New Year Greetings

THE JENSEN BEACH
MIRROR

VOL. II, NO. 1 JANUARY 2, 1974 10¢

1973 in review

JENSEN BEACH—The year 1973, like most previous years, was 12 months of ups and downs, pros and cons, progress and frustrations.

It was a year that Jensen Beach residents got their own telephone directory, but not until after a knock-down, drag-out battle with South Central Bell officials.

After a myriad of work and frustrations, the Jensen Beach Chamber of Commerce moved into a new building.

Jensen Beach received but failed to get a new downtown traffic plan.

After many public hearings, county commissioners set a new density limit for Hutchinson Island.

A month-by-month review of 1973 includes:

JANUARY

Bruce Hemphill, district telephone company manager, announced that Jensen Beach, Port St. Lucie will have new telephone numbers.

A 440-family housing development and a 40-acre shopping center is planned for Jensen Beach-Sewall's Point area.

Chairman county commissioner is urged by Ransom Tilton of Jensen Beach.

Milwaukee Brewers consider Jensen Beach for a spring training site.

A United Fund of Martin County goal has been set at $64,000.

Bahama Resort Inn on Hutchinson Island is slated to open this week.

A traffic light to be used by members of the legislative delegation and District No. 1 commissioner will be ordered on Commerce Avenue.

Outdoor Art Festival, seventh annual, is scheduled for March.

A commercial Street traffic problem is reported.

Ground breaking services are held for addition to the Jensen Beach Community Church.

(Continued on back page)

DST

Turn clocks forward

JENSEN BEACH—Time ran out on the year of 1973 at midnight Dec. 31 and before 1974 is a week old it will be short an hour.

Because of the energy crisis the federal government has brought back daylight savings time again.

On Sunday, Jan. 6, turn your clocks ahead again.

Island dropped

City charter hearings begin January 14

BY DICK CAMPBELL

JENSEN BEACH—Public hearings on the proposed charter for the City of Jensen Beach will be held January 14 through 18 in five nightly meetings at the Jensen Beach Chamber of Commerce building on Commercial Street it was announced Friday by Art Hansen, chairman of the Chamber's incorporation Committee.

Full information on the public hearings and a complete copy of the proposed charter will be published next week in The Mirror.

Though planning and the charter are not yet completed the committee hoped to have the document ready for the public hearing and format of the hearings set so that the public can participate in the drafting of the final form, according to Hansen.

At the meeting Friday the final boundaries of the city were approved by the committee. Hutchinson Island was withdrawn from consideration as a part of the city with the boundary following the Intracoastal Waterway. Thus the community of Rio was excluded from the city.

The committee feels that the responsibilities for services to Hutchinson Island were too great for the new city to assume. Also there is strong opposition from the Hutchinson Island property owners to annexation by being a part of the city, Hansen said.

He added that Rio was excluded because we felt that residents were fairly well divided in their desires to be a part of the City of Jensen Beach.

In both cases, the committee agreed that once the city was formed Rio and Hutchinson Island could petition for annexation.

The committee timetable for incorporation begins with the public hearings on January 14 through 18 at the Chamber of Commerce building, then final draft of the incorporation bill for presentation to the Martin County Legislative Delegation at the public hearing on February [illegible].

Following passage of the bill which would require a referendum, the city charter would be put to a vote of the residents on July 16. The charter requires that if passed an election of a mayor and four city councilmen be held the second Tuesday of September with the regular state primary election.

The charter proposes four councilmen with Jensen Beach divided in half at the south line of the Town of Ocean Breeze Park and two councilmen coming from the north and two from the south district. All voting with the mayor would be elected city wide. Elections would be [illegible].

The city still has not set proposed millage for taxes, leaning toward lasting a slight amount above the 12.7 mills already assessed by the county and available to the city upon incorporation. The committee discussed between 11 mills and 20 mills, but agreed to delay the setting of millage until it is learned how much money would be available to the city through various revenue sharing proposals.

We should just set what we need to get the city started, and leave future millage up to the city council, Hansen said. A three mill cap is planned for inclusion in the charter.

In other areas the committee limited the borrowing power of the city to $25,000 without a referendum by the residents.

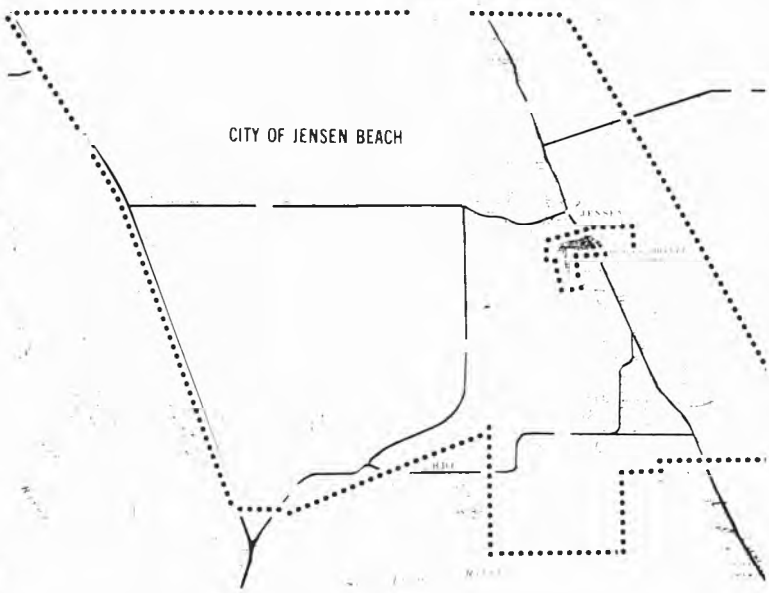

Tschudi fund drive under way

JENSEN BEACH—Donations in memorial envelopes are being collected by the Good Works Council of St. Martin Catholic Church in Jensen Beach for the George Tschudi family.

The home of Mr. and Mrs. George Tschudi, 29 South Drive, was about 80 percent destroyed by fire Dec. 23.

Councilor of the council said that the clothing has been taken care of.

[illegible] warehouse space for [illegible] anyone wishes to donate [illegible].

Mrs. Hardy Beard said:

Mrs. Beard said that persons wishing to make donations should mail [illegible] or [illegible].

Jensen Beach Fire Chief Randolph Spencer said that the carport, two back bedrooms and some clothing were the only things saved in the early morning fire.

Mr. and Mrs. Tschudi and 14 of their 15 children escaped injury. Three of the children live away from home.

Harvey Glascock beach strip dedicated

JENSEN BEACH—The first beach [illegible] the "save our beaches" [illegible] dedicated Thursday. Dedicating commissioners commit[illegible] and the strip about [illegible].

The [illegible] beach strip at the St. [illegible] on Hutchinson Island [illegible] the Glascock Family Public Beach Access Strip.

Harvey Glascock, general chairman of the executive committee [illegible] months after the $200,000 [illegible] under way Oct. 2, 1972.

At one time his family would donate [illegible] beach access strip.

After matched, the $25,000 donation [illegible] $40,000, or the cost of nine [illegible].

Martin County commission agreed to match the $200,000 which future would be matched by the state and federal governments for a total of $800,000 to purchase eight beach access strips.

Mr. and Mrs. Glascock, Miss Patty Glascock and Miss Barbara Glascock, on behalf of the people in Martin County, the members of the Executive Committee and the [illegible] commissioners [illegible] to express our everlasting appreciation and thanks for your dedication and hard work in [illegible] Rose Philbrick said at the dedication ceremonies.

The campaign to raise $200,000 was exceeded by $36,000.

ME TAG—Dr. Richard Perucki, left, placed the name tag on some of the people at Jensen Beach Ambulance Christmas party held at the Jensen Beach Women's [illegible] receiving the tag is Glenn Porky Bryan.

First Federal plans second art-o-rama

JENSEN BEACH—The second Art-o-Rama sponsored by the First Federal Savings and Loan Association of Martin County will be held Jan. 11 through Jan. 20 in the Martin II Room of Community Health on Commerce Street in Jensen Beach.

There will be awards and ribbons given to each category of the open art show. There is no entry fee.

Categories include:

Oils, acrylics, water colors, mixed media, graphics, Black and white, color and sculpture.

A ribbon and a $25 savings account will be awarded for the best of show, and a ribbon and $10 savings account will be given to first prize in each category.

Rules for the show include:

1. All art works entered must be the artist's own work, originals only, no copies or reproductions.

2. A maximum of four works of art may be entered.

3. Work should be framed and if matted, clearly labeled on the back with title, artist, price and phone number.

4. No wet paintings will be accepted.

5. Artists should provide easels or stands for entries.

6. While every care will be exercised in handling all works submitted, neither the sponsor nor coordinator can assume responsibility for loss or damage. All such responsibility must be assumed by the exhibitor.

7. Sales may be negotiated individually with the artists. Each artist is responsible for complying with performance of Florida sales tax regulations.

All exhibits are asked to be brought to the First Federal Community Room Thursday, Jan. 10 between 9 a.m. and 1 p.m. and are to be picked up Friday, Jan. 18 between 6 and 9 p.m.

Madeleine Rebeiser is the show coordinator and Ruth Bowman is assistant coordinator.

Gluckler seeks mini-bus info

JENSEN BEACH—A mini-bus interim report will be made at the Martin County Commission Jan. 8 meeting by the commission's Bus Committee.

Commissioner Ed Gluckler, one of the commissioners studying the possibility of establishing a mini-bus service said Monday that the committee has learned that federal funds are available and that a company in Florida makes 12-passenger buses.

Gluckler said that he would investigate the cost of the mini-bus before the next commission meeting.

Meanwhile a committee of the Martin County Senior Activities Club, Inc. will discuss a bus service at the club's Jan. 9 meeting.

John Donnelly, a member of the committee, said Monday that his group has received information from the group that set up a bus service in St. Lucie.

New sailfish entries

STUART—The Winter Tournament of the Stuart Sailfish Club has these entries:

Spanish mackerel 9 lb 8 oz, Helge O. Wing of Stuart aboard The Mar. Capt. Hal Wing. Jack Cravalle 31 lb, James Mason, Vero Beach aboard the Fran E. Capt. Pete Robertson and Jr. Angler sailfish, David James Kenny Stuart, aboard Golden Falcon, Capt. Pat Kenny.

Women's sailfish 7 ft. 6½, Betty H. Kenny Stuart, aboard Golden Falcon, Capt. Pat Kenny and wahoo 41 lbs., Mary Billue, Port Salerno aboard Mary B. Capt. Glenn Burdge.

DECEMBER IN JENSEN—Cold in the north and there is snow, sleet, slick roads and freezing temperatures during the Christmas holidays. Pictured is a Dec. 30, 1973 beach scene in Jensen Beach. Enough said.

OBEDIENT CHILDREN—Children at Ocean Breeze Park enjoyed their annual Christmas party Dec. 24 at the clubhouse. The children played games and enjoyed Yule time goodies and told old Santa Claus what they wanted under their tree on Christmas morning.

INDUCTION—Cubmaster Tom Hillegas welcomes two new members into Port St. Lucie Cubscout Pack 499 during the December meeting. Pictured above with Hillegas are Mrs. Yankello, Michael Yankello, Chip Yankello and Michael Montanino.

WELCOME—Bill Meyer is greeted by Cubmaster Tom Hillegas when he joined the Webelos contingent of Port St. Lucie Cubscout Pack 499 during the December pack meeting. Mrs. Meyer looks on.

SANTA'S VISIT—Little Robert Richardson became so shy when Santa came to visit he didn't know what to do. Santa came to visit all the children recently at the Beau Jardin Apartments in Jensen Beach. In the background is Norma Hacy, supervisor at Beau Jardin, who made special arrangements for Santa's visit.

Bowling Scores

River Park Port St. Lucie

[illegible]	55 37
[illegible]	54 40
[illegible]	51 43
[illegible]	50 44
[illegible]	50 46
[illegible]	49 48
[illegible]	48 49
[illegible]	48 49
[illegible]	47 50
[illegible]	46 50

High Team Series [illegible]

High Team Game [illegible]

High Ind Series [illegible]

High Ind Game [illegible]

FRATERNAL

[illegible] 141

FRATERNAL

[illegible] 54

Bowling Classic

[illegible] 44 26
[illegible] 44 26
[illegible] 44 26
[illegible] 38 29
[illegible] 36 31
[illegible] 36 31
[illegible] 36 31
[illegible] 35 35
[illegible] 34 36
[illegible] 33 37
[illegible] 32 38
[illegible] 30 38
[illegible] 29 39
[illegible] 27 40
[illegible] 24 43
[illegible] 23 44
[illegible] 19 47

High Team Series [illegible]

High Team Game [illegible]

High Ind Series [illegible]

High Ind Game [illegible]

HIGH IND GAME

R.D. Carson 244

HIGH IND SERIES

R.D. Carson 667

Men's Get To Gether

Port St. Lucie	61 31
Lake Park	52 44
World War	52 44
Country Club	50 46
Masons	46 50
Southmoor	46 50
River Park	45 51
Anglers	43 53
All States	42 54
Elks	40 56

High Series

Harriet Ward	562

High Ind Game

Charles Freed	223

High Team Series

All States	2373

High Team Game

Lake Park	841

Senior Citizens

Carl Bird	50 28
Kit Deer	50 40
Parrott	52 36
Snow Bird	50 38
Dove	50 38
Blue Jay	49 39
Crow	48 40
Raven	48 40
Hawk	47 41
Eagle	46 42
Working Bird	46 42
Pelican	46 42
Starling	44 44
Finch	44 44
Red Bird	42 46
Sparrow	42 46
Warbler	40 48
Canary	40 48
Sandpiper	38 52
Meadowlark	36 52
Blue Bird	34 54
Owl	34 54
Robin	32 56
Sea Gull	32 56

High Ind Series

Bob Jackson	546
Esther Perrin	464

High Ind Game

Bob Jackson	202
Esther Perrin	181

High Team Game

Lark Bird	824

High Team Series

Lark Bird	1783

River Park Port St. Lucie

[illegible]	56 30
[illegible]	55 31
[illegible]	54 32
[illegible]	53 33
[illegible]	50 36
[illegible]	49 37
[illegible]	48 38
[illegible]	47 39
[illegible]	43 43
[illegible]	42 44
[illegible]	39 47
[illegible]	36 50
[illegible]	36 50

High Ind Game

Kenneth Shoop	226
Bertha Kober	176

High Ind Series

Kenneth Shoop	529
Phyllis Williams	453

High Team Series

[illegible]	1007

High Team Game

[illegible]	628

Fraternal

[illegible]	44 20
[illegible]	42 22
[illegible]	40 23
Hobe Sound V.F.D.	40 24
E.A.'s No. 1	39 25
E.A.'s No. 2	37 26
Jensen Beach	35 27
[illegible]	35 28
[illegible]	33 30
[illegible]	31 32
[illegible]	31 33
[illegible]	29 35
[illegible]	28 36
[illegible]	27 37
[illegible]	27 37
Hobe Sound V.F.D.	27 37
Moose No. 3	26 38
Moose No. 1	24 39
E.A.'s No. 3	22 41
Moose No. 2	16 47

High Ind Game

[illegible]	237

High Ind Series

[illegible]	627

Martinette

[illegible]	43 20
Sandy's Trailer	43 21
First Nat'l Bank	41 23
Martinette Court	40 24
Somerset Shell	39 25
Hall Dru Wall	37 27
Southeastern Pipe	36 28
Hobapp Const.	35 29
W.C. Hassinger	35 29
East Coast Alum.	35 29
Household Elect.	35 29
Stocum Agency	33 30
Dale Dixon Carp.	31 33
Engle & Ervin	30 34
Earl's Nat'l Bank	28 35
Hobe Hills	27 37
Quinn's Market	25 38
Crow's Nest	20 44
East Fed. Savings	13 51
Capt. Quarters	12 52

High Ind Series

Dolores Johnson	558

High Team Series

Earl's Nat'l Bank	2387

High Team Game

Hall Dru Wall	879

High Ind Game

Elmer Hubbard	216

Tennis instruction beginning in January

STUART—A new series of tennis lessons is starting for beginners, advanced and intermediates, according to the Stuart Recreation Department. Professional instruction will be for young people and adults under the direction of Ed Hug.

Interested persons may register for one of the following classes: adult Tuesdays. Friday morning classes will begin Tuesday, Jan. 8.

Advanced beginners meet from 9 to 10 a.m., intermediate 10 to 11 a.m. and beginners 11 a.m. to 12 noon.

Adult Wednesday Thursday evening classes will begin Wed. Jan. 9. Advanced beginner 6 to 7 p.m., intermediate 7 to 8 p.m. and beginners 8 to 9 p.m.

The young people's Wednesday Thursday class will begin Wednesday, Jan. 9. All young people registering for the class must be 12 years old or older.

Beginners are from 3:30 to 4:30 p.m.

Classes will be limited to the number of people per class, so advance registration is necessary for all classes. To register, stop by the Stuart Youth Center or the Stuart Civic Center. Tuesdays through Saturdays between the hours of 1 p.m. and 5 p.m. or 7 p.m. and 10 p.m. Registration fee for young people attending school will be ten lessons for $6. Adult registration fee will be ten lessons for $10. For further information please contact the Stuart Recreation Dept. at 287-2500.

Instruction in baton twirling January 8

STUART—Baton lessons begin again at the Stuart Recreation Dept. on Tuesday, Jan. 8.

The program will specialize in dance twirling and team work and will be taught by Betty Vail who is a registered teacher with the Academy of Twirling Teachers International.

There will be a class for girls 8 to 10 from 3:30 p.m. to 4:30 p.m. and also a class for ages 11-15 from 4:30 p.m. to 5:30 p.m. The cost for instruction will be ten lessons for $10.

Registration will be held at Stuart Youth Center or Stuart Civic Center between the hours of 1 p.m. and 5 p.m. or 7 p.m. and 10 p.m. Tuesdays through Saturdays.

Classes are limited to ten students per class. For further information call the Stuart Recreation Department at 287-2500.

Obituaries

EVERETT A. ADAMS

JENSEN BEACH—Everett A. Adams, 77, of Ocean Breeze Drive, Jensen Beach, died Monday, Dec. 24 at Martin Memorial Hospital.

He was a native of Massachusetts and had been a resident of Jensen Beach for the past 11 years, coming from Littleton, Mass.

He is survived by his wife Helen, also of Jensen Beach, and one brother.

Mr. Adams was a member of the Palestine Lodge F. & A.M. in Everett, Mass.

Services and interment was in Wilmington, Mass. under the direction of Nichols Funeral Home.

All local arrangements were under the direction of Aycock Funeral Home.

Subscribe to The Mirror

THANK YOU

Mrs. Wm. (Maude) Linden of Mesa, Arizona, cousin of the late Florence LeDuc, wishes to acknowledge with sincere thanks the kind expression of sympathy from Florence LeDuc's many friends of Ocean Breeze Park.

Mrs. Wm. Linden
715 N. 61st Place
Mesa, Arizona 85205

I wish to thank all of our friends for their loving prayers, lovely cards, visits, flowers and plants and all the little nice things they did for me during my recuperation from illness.

I also wish to thank the lovely nurses at Martin Memorial Hospital who made my stay there a very satisfactory experience.

Thank you all and God give you a Merry Christmas.

Doris Redit

Mrs. Pink home from hospital

PORT ST. LUCIE—Mrs. Bertha Pink has returned to her home on Jardain Road following her release from Ft. Pierce Memorial Hospital.

Mrs. Pink had been hospitalized for two months following an automobile accident.

TOO LATE TO CLASSIFY

'72 Holiday Rambler 31
Many extras (incl. awning, $7500)
Choices S. Exposure Lot at Holiday Out. $8500
See at lot 808 or call 334-2112 1-2

Cobblers
Are More LOVE than LEATHER!
See them at
STUART
DEPARTMENT STORE

BIG 7-DAY SALE!

FEATURED SPECIALS

J&B Scotch	5th $5.99	Seagrams VO	5th $5.99
Taaka Vodka	Qt. $3.99	Scheneley's Gin	Qt. $4.09
Early Times	Qt. $5.29	Antique Bourbon	Qt. $4.49
Early Times	3 Qts. $15.00	Coronet Brandy	Qt. $4.99
Seagram's 7 Crown		Qt. $4.99	
Cabin Still Bourbon		Qt. $4.99	

BLENDS

Paul Jones	Qt. $5.99
Burke and Harris	Qt. $4.79
Philadelphia	Qt. $4.39
Imperial	Qt. $4.79
Carnegie	Qt. $5.99
Laird's Canadian	Qt. $4.99
Canadian Club	5th $5.99

SCOTCH

Drurey's	Qt. $4.99
House of Stuart	Qt. $4.99
King Williams	Qt. $4.99
Johnny Walker Red	5th $6.29
Johnny Walker Red	3 5th $18.00

RUM

Ron Rico	5th $3.99
Bue Rico	Qt. $4.89
Tom Cat Rico	Qt. $4.29

BOURBON

Ole Bourbon	Qt. $3.99
Echo Springs	5th $4.29
Early Times	5th $4.29
Ancient Age	Qt. $4.99

VODKA

Boston	Qt. $3.69
Gordon's	Qt. $3.99
Walker's	Qt. $3.99

GIN

Gordon's	Qt. $4.29
Boston	Qt. $3.96
Calvert's	Qt. $4.29
Booth Hi Dry	Qt. $4.59

MISC.

Harvey's Bristol Cream	5th $5.99
Taylor	½ Gal. $3.79
Martini Rossie Vermouth	30 oz. $2.49
La Domaine Champagne	$3.69
Chateau Martin Champagne	$3.29

LANCE LIQUORS
SEARSTOWN SHOPPING CENTER
FT. PIERCE, FLA.

CHURCH BEGINS—With the turning of the traditional shovel of dirt, construction of Mt. Vernon Grant Baptist Church gets under way. The 75-member church congregation gathered at the church site on U.S. 1, just south of the Jensen Beach Causeway Road, Sunday, Dec. 30, for the dedication service. The building committee headed by James H. Bruner, right, took part in the ceremony with the pastor, the Rev. Robert E. Lee, center. From left are Sam Parrot, vice chairman; Lattie Rinker; the Rev. Lee; Mr. and Mrs. Garland Edenfield and Bruner.

CHRISTMAS WORKSHOP—Mrs. Nancy Breidemeyer and Miss Sara Roadman from Indian River Community College instructed members and guests of the Port St. Lucie Junior Woman's Club in a Christmas craft workshop held Dec. 8 at the CESA building. During the morning session craft ideas were demonstrated while the afternoon was directed towards work on individual projects.

HOLIDAY KICKOFF—Members of the St. Lucie Power Squadron kicked off the holiday season with a Christmas party held at the St. Lucie Hilton, Dec. 5. Participants enjoyed an evening of dining and dancing.

Counties asked to join council

FORT PIERCE—Martin and St. Lucie counties have been urged to join the South Florida Regional Planning Council.

The area has been designated by the state as critical review agency for developments of regional impact in Region IX, which extends from Monroe County north to St. Lucie County.

The members of a discussion carne up [illegible] with the members of the St. Lucie County Planning Council which has jurisdiction in Martin County affairs.

[illegible] urged the county planner for the state Division of Planning in Tallahassee to urge the two counties to join the Regional agency.

Lee said the two counties should [illegible] this could participate [illegible] based on population [illegible] agency would cost Martin [illegible] $1,000 and St. Lucie [illegible] about $2,000.

Martin County Commissioner Ross Christian said that the association between Martin County and the agency is [illegible] because of lack of [illegible]

Lewis said that the responsibility of the regional council was one of review and [illegible] and only with developments of regional impact. A [illegible] would forward the developer for the [illegible] and recommendations.

[illegible] the development is [illegible] county involved.

Urban renewal

Port St. Lucie—The home of Mr. and Mrs. Hugh Lietke on Bonita Court was the scene of a Christmas cocktail party [illegible] over forty guests attended the holiday affair.

Ten years ago in The Mirror

Three days of hard driving rains dumped [illegible] inches of water on Jensen Beach. Heavy seas destroyed the seawall at the public beach.

Building permits in 1964 set a new record with over $7 million issued.

Orsa Kalb was installed Worshipful Master of Acacia Lodge 163, F. & A.M.

A new dock was constructed at the Stone Nook.

The new Martin County High School on SR 76 was open to the press, which toured the facilities prior to its opening.

Winners of the Christmas decorations contest sponsored by the Jensen Beach Garden Club were Morgan Sprott home, Kling home, Dudley home, Wheeler home and Quinn's store.

Ms. Sue M. Parrish was designated an honor student at the University of Miami, Florida. She was also an honor student at Indian River Junior College.

Relatives of Mr. and Mrs. J.C. Baccus, Sr., gathered at their home for Christmas dinner.

CHRISTMAS PARTY—It was a happy Saturday recently when santa came to the Beau Jardin Apartments in Jensen Beach to give the children their Christmas presents. The children with Santa are Ros Vogel, John Miller, Deanna Ewing, Robert Richardson, Mrs. Cartright and son Danny, Kay Cappar and son Andy, and George Geisz.

POST 126 PARTY—The American Legion and Auxiliary Post 126 held their annual Christmas party Dec. 10 at the Post home on South Sawgrass Road. Auxiliary members working on the party were, from left, Mrs. Antone Foles, Mrs. Jack Schissler, Mrs. Kitty Robertson, Mrs. Eleanor Differdal, Mrs. Diane Seal, Mrs. Herb Combs, Mrs. Hilda Costello, and Mrs. Gertrude Buckle.

HOLIDAY KICKOFF—The Catholic Woman's Club of Port St. Lucie picked off the holiday season with their annual Christmas party held at the CESA building Dec. 15. The affair was attended by 65 members and guests.

Transfer Your Savings Account Now!

Certificates of Deposit

7¼%

per annum for four years
$1000 minimum deposit

6½% per annum for two and one half years $1000 minimum

6% per annum for one year to two and one half years $1000 minimum

5½% per annum for 90 days to one year $1000 minimum

Interest paid quarterly

Regular Savings Accounts

5% per annum compounded daily from date of deposit to date of withdrawal interest paid quarterly

FIRST NATIONAL

Subscribe to The Mirror, $5.00 per year

REED Carpets
You'll Save on Our Custom Draperies Too
Sales • Cleaning • Installation
103 California - Stuart 283-1910

D & M News Notes

MILDRED STINNETT
334-4486

Forty people enjoyed a most delightful dinner Christmas Day, in the recreation hall, which was preceded Christmas Eve by a merry group, led by Santa himself, which toured our Park, singing carols.

* * *

The Winningers, as usual, supplied the turkeys, and the remainer of the traditional dishes were brought by those who came to enjoy the food, the fun, and the fellowship. Mr. Conklin, our expert coffee maker, did a fine job.

Those responsible for the room and table decorations, which added so much to the festivities, were Olive Binns, Fran Gehres, Esther Gentry, Jo Enos and Darlene Patnaude. Jaunita Broullette was Chairperson for all preparations, and everybody agreed she did a splendid job.

Juanita read the Christmas Story, in place of the blessing, and later that evening, when residents returned to snack on left-overs, she read "When Father Shook the Stove" by Edgar A. Guest, as preliminary to a game of "I Remember", which produced hilarious memories of times gone by.

She also apinted a lovely "thank you" gift which was presented to the Winningers in appreciation for their part in the dinner.

* * *

Recreation Hall activities include a "Weight-off" group which will commence meeting Jan. 8 in the hall, so if you want to work off the extra poundage gained during the holidays, if you feel just a bit overweight, or just want a little exercise, keep that date in mind.

* * *

Even during the hectic holiday season, Juanita, our resident art instructor, has continued teaching her group of amateur artists, and now our color charts are almost complete.

* * *

The regular Pot Luck Supper will be held at 6 p.m. on Wednesday, Jan. 2. Today's Every one, whether association member or not, is welcome, and the food is fabulous.

* * *

Don and Ethel Phillips have had Ethel's son Ray Westbrook, his wife Beverly and their three sons with them for their annual Christmas New Year visit. They came from Barton, N.Y. and have been thoroughly enjoying the delights of this area.

* * *

Also here for their annual visit were Mrs. Stetser's daughter June, her husband, Rod Hess, their son and daughter, all from Woodbury, N.J.

* * *

Harry and Alice Eastlack are entertaining their daughter, Miriam and her husband Don Gill, their grandson Don and his "intended", Debbis Friedrich, from Bedford, N.J.

* * *

We are happy to hear that Mrs. Foster has recovered nicely, but her house guest, Eleanor Keyes, of Boswell, Ind., has been "under the weather".

* * *

Ray Barr, Celia's husband, has been hospitalized for tests, and we wish him a rapid recovery.

* * *

Your reporter would appreciate a telephone call or a short visit so that news of our park might be more complete. If you have a news item of interest, get in touch!

Square dancing to start in Jensen Beach

JENSEN BEACH–Square dancing will state Jan 7 in the new Community Church recreation hall on Skyline Drive in Jensen Beach. There will be a work shop from 7 to 8 p.m. Regular dancing will start at 8 p.m. Dances will be held every Monday night and will be intermediate level.

Dale "Mac" McClary of Satellite Beach, will call the dance. Mac comes from the Ozark Mountains of Missouri and has sung with a western band. He started his calling career in Fort Worth, Tex., in 1964.

He was stationed in germany for four years abd called for many clubs there. He also was the featured caller for many special square dances held throughout Germany. The past year he has been calling for several clubs and special dances in the Denver Colorado area.

Classes can be arranged for those wishing to learn to square dance. There will be a beginners class and an intermediate class on Sat. afternoons if enough wish to enroll. Anyone wishing information may call 334-3639.

Subscribe to The Mirror, $5.00 per year

MAN FROM
KTIRK
JENSEN BEACH PLAZA–
JENSEN BEACH, FLA

JENSEN BEACH FLOORING
Prompt County-Wide Service
Do-It-Yourself or We Do It
ARMSTRONG-GAF-KENTILE
FLINTKOTE-CONGOLEUM
AVITI-GOLDITE
CARPETING - VINYL TILE
LINOLEUM - RESIDENTIAL
MOBILE HOME -
COMMERCIAL
Charles Groome
Installer over 25 yrs. Experience
334-2830
NIGHTS & HOLIDAYS
334-3147
FREE ESTIMATES
& SAMPLES SHOWN
IN THE PRIVACY OF
YOUR HOME OR OFFICE
NEW LOCATION
12 Commercial St.
Jensen

Jacobs Interests
STARTS Wed. Jan. 2nd thru Jan. 5th
It's about the first time you fall in love.

"Jeremy"
Arthur Barron
Robbs Benson
Lee Holdridge
George Pappas
Kenasset Film
United Artists
MAYFAIR THEATRE
287-4453

INDIAN RIVER COMMUNITY COLLEGE
Schedule Of Courses Being Offered At... THE ROSCHMAN SITE
South Of Stuart On The West Side Of U.S. 1
1974 SPRING SEMESTER BEGINS JANUARY 7th
Registration Is Currently Underway!

INSTITUTIONAL CREDIT COURSES
DAY COURSES
SURVEYING
SUR 201 8 AM 12 NOON S Elementary Surveying
NIGHT COURSES
ACCOUNTING
AGRICULTURE
AIR CONDITIONING
BANKING
COLLEGE CREDIT COURSES
DAY COURSES
DAY COURSES (continued)
NIGHT COURSES
FOR FURTHER INFORMATION CONTACT THE ROSCHMAN SITE 283-6550

New Year Greetings

THE PORT ST. LUCIE
MIRROR

VOL. 5, NO. 1, JANUARY 2, 1974 10

Homeowner general meeting

PORT ST. LUCIE--The general meeting of the Port St. Lucie Homeowners Association will be held in the CESA building January 9 at 7:30 p.m.

Lance Norvell, Port St. Lucie Chief of Police and St. Lucie County Sheriff, will be the guest speaker for the evening.

There will be an election of officers at this general meeting and members are also urged to pay their 1974 membership dues. According to secretary Jo Walker, dues may be mailed directly to her, Box 817, Port St. Lucie, should this be more convenient.

Members are urged to support their association with their ideas, problems and presence at the meetings.

Soccer registration is this Saturday

PORT ST. LUCIE--Soccer registration will get underway Jan. 5 at Sportsman's Park on Prima Vista Blvd.

Members of the Port St. Lucie Optimist Club, sponsors of the soccer program, will be on hand to accept the registrations from 9 a.m. until noon on Jan. 5 and 12, according to Walter Wagberg.

There will be a $5 registration fee which will include the insurance coverage.

Registration for soccer will be by weight, not age. There will be two divisions, 90 to 130 pounds and 131 to 180 pounds.

Boys will be required to provide white shorts and must use either sneakers, football or soccer shoes to participate in the game.

COMBINED EFFORT--Den 1 Cubs of Pack 499 in Port St. Lucie joined together to decorate the Christmas tree for their December Pack meeting. Pictured above, left to right, Marsha Davidson, den mother; Jeff Daily, Matt Davidson, Ricky Rogle and Howard Nelson.

Holy Faith Women meet

PORT ST. LUCIE--The regular meeting of the Episcopal Church Women of Holy Faith Church will be held in Harrison Hall on Wednesday, Jan. 9 at 7:30 p.m.

special guest speaker will be Donna

Springtime in January

PORT ST. LUCIE--The year 1974 will start off with spring in January - timewise anyway.

In an effort to combat the energy crisis, the government has moved the springtime daylight savings time up to January.

On Sunday, Jan. 6, it will be later than you think, lest you remember to turn your clock ahead one hour.

Welcome Wagon to meet January 7

PORT ST. LUCIE--The next regular meeting of the Port St. Lucie Welcome Wagon Club has been scheduled for January 7 at the marina on Prima Vista Blvd.

The agenda will include a demonstration by Rex Air Vacuum Cleaners and also a white elephant sale.

Privateer, a well known artist in this area, who will demonstrate oil painting. Her paintings have been shown at the St. Lucie Hilton and many local banks here and in Miami.

A Silent Auction will follow the demonstration and all members are asked to bring along some items which they no longer care to keep. This will help the church as well as provide fun at the auction.

Hostesses for the evening are Mrs. Kas Harris and Mrs. Elsie Millspaugh. All women of the church and guests are invited to join in for an evening of fellowship.

Christmas is enjoyed by Yacht Club

PORT ST. LUCIE--The Stuart Elks Club was the setting for the annual Christmas party of the Port St. Lucie Yacht Club, held Dec. 7.

Eleanor Hoffman, Dave Owen, Happy Trottier, Rose Germanie, Ralph Conley, George Findberg, Carol and Al Roth were the door prize winners for the evening. Each took home a bottle of champagne.

Party chairmen were Harold and Marjorie Redshaw, assisted by Bob and Millie Geringer.

Club decorations were by Carol and Jim Houlik with the assistance of Max and Maxine Erwin, Juanita Hoit and Ruth Kritsch.

CHILDREN'S CHRISTMAS PARTY--The St. Lucie Junior Women's Club held its annual children's Christmas party for the club members's children at the Port St. Lucie Marina on Dec. 12. Each child received a gift from Santa and was served cookies and punch. The dance of the Sugar Plum Fairy was performed by Mrs. Preston Fowlkes. Pictured above, Santa holds two tickets for Heather Johnson although in another minute she is the apple of her eye.

The year 1973 in review

PORT ST. LUCIE--The year 1973 in Port St. Lucie was one of tremendous growth which brought about many changes. Residents struggled with the rising prices, the energy crisis and the predictions of impending restrictions.

It was a year marked with battles over saving the Savannas, annexations, 100 percent tax assessments, planned unit developments and telephone directories.

It was also a year in which many things were acquired. There were added facilities serving the area, a toll-free telephone exchange, banking facilities, new and additional doctors and an ambulance crisis resolved.

There were more places to go and more things to see. There were added cultural activities, more educational opportunities and more recreational facilities available to the people of Port St. Lucie.

The following is a month-by-month review of stories that made headlines in the Mirror during the year 1973.

JANUARY

Port St. Lucie Mayor Eugene P. Kavanaugh met with St. Lucie County Chairman George Price and county administrator Weldon Lewis to discuss a landfill to be located west of Florida's Turnpike.

Robert Brunton caught two seven lb. carp while ocean fishing.

New houses were being constructed at better than a two-a-day pace within the city of Port St. Lucie.

Southern Bell Telephone Company's plant manager, Glenn Sutton, announced 300 Port St. Lucie customers, and 200 Jensen Beach customers would have the newest computer system in the new central offices as part of the company's new telephone exchange connecting the two areas with toll free service.

Kenneth L. Thompson replaces vice mayor Julian Flood on the city council.

Wide-ranging talk indicates GDC housing in two counties. A hunt at hope for water and sewer service to the Jensen Beach area and a major commitment to master planned growth for the over 6,000 acres of land owned by General Development Corporation in Martin County was voiced by Fred Smith, president of GDC.

The Pruitt property, a 66 acre tract on Prima Vista Road, was annexed to the City of Port St. Lucie.

Top salesmen win GDC honors during convention '73 held at the Port St. Lucie Hilton. Over 500 General Development Corp. representatives attended the affair.

The River View Putting Golf Course located at the North Port St. Lucie Marina opened.

Judd Reading was reelected as president of Port St. Lucie-River Park Homeowners Association.

Homeowners survey is set on incorporation.

Port St. Lucie approved 15 units for multi-family and Pruitt plan.

Dr. Harold Nottley was elected vice-mayor of the city of Port St. Lucie.

GDC asked the City of Port St. Lucie to begin accepting maintenance and police protection of hundreds of miles of roads within the city roads now being maintained by GDC.

Cedric Benz, Judd Reading and Dick Seiberth head President's Council.

FEBRUARY

One registration for voters of the City of Port St. Lucie is planned for the future, according to the St. Lucie County supervisor of elections.

Dean Romano won first place in the annual Pinewood Derby conducted by Cub Scout Pack 499.

Webb Chiropractic Clinic held open house on Prima Vista Blvd.

Continued area growth was predicted by Robert Evans Jr., executive vice president of Citizens Federal Savings and Loan Assoc.

Former Port St. Lucie Councilman Julian Flood died.

SLCC ladies took part in the LPGA Golf Classic $50,000 Cinderella Tournament. Channel 7 carries debut.

Ramos says Department of Transportation likes far west 1-95 route.

MARCH

Central East Coast Shuffleboard Association held doubles tournament sponsored by General Development Corporation.

Optimist Club organized bowling league.

Collections being made for North Port St. Lucie lighting district.

Steak fry is held at Port St. Lucie Yacht Club.

Friday Nite Gang pancake workers get syrup pitchers.

Big hand sound played by teenagers at the St. Lucie Country Club Convention Hall. Jose Mouz was the orchestra leader.

Bob Hanna takes golf championship flight honors in the 54 hole tournament of the St. Lucie Country Club Men's Golf Assoc.

Charles Nergard, state representative, holds sidewalk surveys.

Beta Sigma Phi fashions were shown at the St. Lucie Hilton Inn.

Congressman Skip Bafalis was the guest speaker at the Lincol Day dinner at the St. Lucie Hilton.

Port St. Lucie branch library received new children's books.

Miss Alex Zilahy was guest speaker at the Port St. Lucie Junior Woman's Club.

Nettles Isle for 1,000 recreational vehicles during ORA Rally 10.

APRIL

A north south connecting route with Port St. Lucie and Ft. Pierce should be high on the priority road projects, said Mayor Eugene Kavanaugh. Although the construction on the road is not expected to begin for at least three years, the mayor felt this could be shortened.

William Hayden Sauter enlisted in the Navy's Cache or Delayed Entry program.

One hundred areas of land, partially submerged, were accepted into the City of Port St. Lucie as the council corrected an error in previous filings by General Development Corporation.

The new total of acherage in the City of Port St. Lucie was listed as 39,711.

The annual Easter egg hunt was sponsored at the Port St. Lucie Marina by GDC, the St. Lucie Junior Woman's Club and the Port St. Lucie-River Park Homeowners Assoc.

Plans on the new 18 hole nine green putting course began on April 4 at the Port St. Lucie Marina.

Teaching pro Bob Grossman has four groups of tennis beginners as tennis nets new popularity at the St. Lucie Hilton Resort.

Wayne Construction open two model homes in Port St. Lucie at the corner of Prima Vista and Rosmar.

Citizens Federal Savings and Loan Association set up temporary facilities for its branch office in North Port St. Lucie. Opening date was tentatively set for early May.

St. Andrews Lutheran Church kindergarten is accepting registration for four and five year old children for the fall term.

The city council looked with approval on the use of only usable acreage in figuring unit density for development but tabled the entire project of zoning changes into a related application for planned unit development for more study.

Retiring Sheriff Norvell of St. Lucie County was honored by the PSL city council.

City Investing makes offer to buy General Development Corp. stock. Under the terms proposed, GDC would exchange $12 face value of new issue of its 8½ percent subordinated general shares currently traded on the New York Stock Exchange at approximately $10 per share. Charles H. Kellstadt, board chairman of GDC, agreed the board of directors would study all aspects of the proposal including the price.

Redemption schools in Port St. Lucie bid.

With the battles of 200 homeowners on the dotted line, Councilman Kenneth Thompson planned to meet with city attorney Rupert Smith to get an election for the North Port lighting district under way.

Anita Wirth, Marie Hovis and Geordie Lindberg head the PSL Allstate's Club.

Two hundred workers attended the Commodore's Ball held at the St. Lucie Hilton Convention Hall.

Southern Bell started moving in trailers and equipment on the site of the new telephone exchange in PSL.

MAY

Cub Scout Pack 499 meeting is highlighted by the breaking of a piñata.

Port St. Lucie-River Park homeowners complained about the $40 per year charge for the use of the swimming pool at the North Port St. Lucie Marina.

Port St. Lucie Mayor Eugene Kavanaugh signed the Optimist Club's respect for law week proclamation.

The operation of CESA was discussed by the board of directors and trustees and it was agreed the Bureau of Aging grant would be tried for a period of six months.

PSL city fathers went into a head scratching session looking for ways to help the county fire district come up with a major part of $200,000 the estimated capital expenditure for a PSL fire station.

Leash law is unleashed as the city council passed an ordinance requiring all dog, cats, monkeys and other household pets be on a leash when outside the house.

PSL considered garbage collection that would be paid for by taxes rather than private enterprize services.

Conditional approval of the charter of the proposed bank for Port St. Lucie was received from the state comptroller, according to Clement Hramiec, president.

Except for the controversial stock exchange offer, GDC board chairman Charles H. Kellstadt told stockholders at the May 8 session at the Convention Hall that the company has never been in better shape.

Mrs. Thomas Bashara, Mrs. Jerry Gross, Mrs. Irene Carter and Mrs. Mildred Whitney have been elected to head Episcopal Church Women of the Holy Faith Church.

Dr. Ewert Stahler was elected president of the River Park Port St. Lucie Bowling League.

Ribbon cutting ceremonies opened the branch office of Citizens Federal Savings and Loan Association at Port St. Lucie. Ronald Stutz is manager and vice president of the branch office with James Tomlinson the loan officer.

The city council again tabled the abandoned vehicle ordinance that had taken months to prepare. The problem seemed to revolve around what was an abandoned vehicle if it was or was not licensed and if the city could go on private property to remove the vehicle.

Marina fee for clubs and organizations using the facilities is not planned by GDC.

City council passed a resolution in support of a bridge across the Indian River County line joined with St. Lucie county commissioners in an effort to get a bridge on the scheduled of the Department of Transportation.

A major development that would put 1,500 condominium units in a planned unit development on Indian River Drive is on planning stages before the city council of PSL. Developers Universal Adams Corp. of Miami asked to have the 78 acres of land on both sides of the FEC tracks annexed into the City of Port St. Lucie.

We all sit battle to halt the multi-family development of Universal Adams and the annexation of the 178 acres by the City of Port St. Lucie got underway immediately spearheaded by the Indian River Drive Freeholders Association. Dr. Thomas Cockerill, president.

Mayor Eugene Kavanaugh checked out the first book at the first stop for the new St. Lucie County Bookmobile service.

There were 75 residential building permits issued by the PSL.

JUNE

Port St. Lucie-River Park homeowners see demonstration on emergency resuscitation by members of the Ft. Pierce Memorial Hospital.

Dr. Walter Stokes, chairman of the Save the Savannas committee labels the Walton development untimely.

Port St. Lucie and GDC officials gathered at the site of the St. Lucie Hilton Inn expansion project for the groundbreaking ceremonies.

The city council passed three ordinances covering trees, inoperative vehicles and illegal parking.

Mayor Kavanaugh offered land and a purchase of a rescue truck to the Ft. Pierce-St. Lucie Fire Board in exchange for a fire station.

Forty youngsters are candidates for the swim team under the supervision of coach Jack McAndrew.

Rose Kearnes received the Bachelor of Science degree in nursing from Keuka College.

Gala Eatas voted to send three children to the Salvation Army camp for one week.

PSL Yacht Club members hear proposed Ft. Pierce Memorial Hospital bond issue discussed at meeting.

The 178 acre Universal Adams project in Walton was annexed following a three and a half hour meeting that saw the city council take action in the face of objections that ranged from danger to

(Continued on back page)

CESA drive increases with $5,000 donation

PORT ST. LUCIE--The second phase of the Cultural, Educational and Social Association (CESA) complex took one giant step forward as First Federal Savings and Loan Association of Ft. Pierce contributed $5,000 toward the building fund.

This contribution added to the $4,000 CESA already has in the building fund boosts the total to $9,000 toward the estimated $200,000 goal for the construction of a 400 seat assembly hall and an arts and crafts building.

According to Lundin the plans for the proposed structure are moving right along. George Askiel the architect has completed the preliminary sketches which will be presented to the CESA building committee and the educational committee at a 2 p.m. meeting on Jan. 8.

At this time we hope to make some decisions as to just what type of structure we will attempt to build, Lundin added.

The CESA committees recently met with the educational specifications group from Indian River Community College and entered into some preliminary agreements as to what the college would like to see in the arts and crafts building and how to obtain their opinion on the 400 seat assembly hall.

As a result of that meeting, CESA would plan to build a stage in the assembly hall 25 feet wide in order that it would be large enough for full furniture upholstery classes on it.

The principle requirements that the college wants to see fulfilled in the arts and crafts building are ceramic facilities, oil painting facilities as well working and electrical facilities, sewing and possibly nurses aid facilities.

CESA's input into the suggestions was that in addition a photographic darkroom be added.

It was also agreed between the CESA committees and IRCC that the proposed arts and crafts building consisting of two 25 x 50 rooms would represent a minimum structure but three such rooms would be desirable. This according to Lundin is what the CESA building committee will come up with.

It is our hope, said Lundin, that the building, the proposed second phase of CESA can be in operation one year from the day we open our fund-raising campaign.

Spearheading the campaign will be Mrs. Brown, finance committee; Judd Reading, building committee; and Vaughn Lewis, education committee.

The proposed addition to the CESA complex is just part of the long range plan for the one million dollar cultural center which it is hoped will eventually include classrooms, lounge, community center, theatre, gift shop and an olympic size swimming pool.

When the second phase of the CESA complex is completed, it will serve as an off campus facility for Indian River Community College. The college will completely equip the building and in addition will pay CESA $300 per month rent. Presently the college pays $200 per month rent on the existing CESA community center.

Subscribe to The Mirror, $5 per year

REED Carpets
You'll Save on Our Custom Draperies Too
Sales - Cleaning - Installation
307 Colorado - Stuart 283-3910

JENSEN BEACH FLOORING
Prompt County Wide Service
Do It Yourself or We Do It
ARMSTRONG GAF KENTILE
CONGOLEUM AVCO BIGELOW
CARPETING - VINYL TILE
LINOLEUM - RESIDENTIAL
MOBILE HOME
COMMERCIAL
Charles Groome
Installer over 25 yrs. Experience
334-2830
NIGHTS & HOLIDAYS
334-3147
FREE ESTIMATES
& SAMPLES SHOWN
IN THE PRIVACY OF
YOUR HOME OR OFFICE
NEW LOCATION
12 Commercial St.
Jensen

D & M News Notes

MILDRED STINNETT
334-4146

Forty people enjoyed a most delightful dinner Christmas Day in the recreation hall which was preceded Christmas Eve by a merry group led by Santa himself which toured our Park singing carols.

* * *

The Winingers as usual supplied the turkeys and the remainder of the traditional dishes were brought by those who came to enjoy the food the fun and the fellowship. Mr. Conklin our expert coffee maker did a fine job.

Those responsible for the room and table decorations which added so much to the festivities were Olive Binns, Fran Gebres, Esther Gentry, Jo Enos and Darlene Patnaude. Jaunita Broullette was Chairperson for all preparations and everybody agreed she did a splendid job.

Jaunita read the Christmas Story in place of the blessing, and later that evening, when residents returned for snack on left overs, she read "When Father Shook the Stove" by Edgar A. Guest, as preliminary to a game of "I Remember" which produced hilarious memories of times gone by.

She also painted a lovely "thank you" gift which was presented to the Winingers in appreciation for their part in the dinner.

* * *

Recreation Hall activities include a Weight off group which will commence meeting Jan. 8 in the hall so if you want to work off the extra poundage earned during the holidays, if you feel just a bit overweight, or just want a little exercise, keep that date in mind.

* * *

Even during the hectic holiday season Jaunita our resident art instructor has continued teaching her group of amateur artists and now our color charts are almost complete.

* * *

The regular Pot Luck Supper will be held at 6 p.m. on Wednesday, Jan. 2. Today. Every one whether assistant member or not, is welcome and the food is fabulous.

* * *

Don and Ethel Phillips have had Ethel's son Ray Westbrook, his wife Beverly and their three sons with them for their annual Christmas New Year visit. They came from Barton, N.Y. and have been thoroughly enjoying the delights of this area.

* * *

Visiting here for their annual visit were Mrs. Stetser's daughter June, her husband Rod Hess, their son and daughter all from Woodbury, N.J.

* * *

Harry and Alice Eastlack are entertaining their daughter Miriam and her husband Dee Tifft their grandson Don and his "intended" Debbie Friedrich, from Bedford, N.J.

* * *

We are happy to hear that Mrs. Foster has recovered nicely but her house guest, Eleanor Keyes of Boswell, Ind. has been "under the weather."

* * *

Ray Burr Celia's husband has been hospitalized for tests, and we wish him a rapid recovery.

* * *

Your reporter would appreciate a telephone call or a short visit so that news of our park might be more complete. If you have a news item of interest, get in touch!

Square dancing to start in Jensen Beach

JENSEN BEACH—Square dancing will state Jan. 7 in the new Community Church recreation hall on Skyline Drive in Jensen Beach. There will be a work shop from 7 to 11 p.m. Regular dancing will start at 8 p.m. Dances will be held every Monday night and will be intermediate level.

Dale Mac McClary of Satellite Beach will call the dance. Mac comes from the Ozark Mountains of Missouri and has sung with a western band. He started his calling career in Fort Worth, Tex., in 1954.

He was stationed in germany for four years and called for many clubs there. He also was the featured caller for many special square dances held throughout Germany. The past year he has been calling for several clubs and special dances in the Denver Colorado area.

Classes can be arranged for those wishing to learn to square dance. There will be a beginners class and an intermediate class on Sat. afternoons if enough wish to enroll. Anyone wishing information may call 334-3639.

Subscribe to The Mirror, $5 per year

MAN FROM KIRK
JENSEN BEACH PLAZA—
JENSEN BEACH, FLA.

Robb Reiner Prod.
STARTS Wed. Jan. 2nd thru Jan. 5th
It's about the first time you fall in love.
"Jeremy"
Jeremy
Arthur Barron
Robby Benson
Lee Holdridge
Kenasset Film
United Artists
MAYFAIR THEATRE
287-8453

INDIAN RIVER COMMUNITY COLLEGE

Schedule Of Courses Being Offered At... **THE ROSCHMAN SITE**

South Of Stuart On The West Side Of U.S. 1

1974 SPRING SEMESTER BEGINS JANUARY 7th

Registration Is Currently Underway!

INSTITUTIONAL CREDIT COURSES

DAY COURSES

NIGHT COURSES

DAY COURSES (continued)

NIGHT COURSES

COLLEGE CREDIT COURSES

—DAY COURSES—

FOR FURTHER INFORMATION CONTACT THE ROSCHMAN SITE 283-6550

[illegible]CHOIR—The 23-member Children's Choir of the [illegible] Church of Jensen Beach sang Christmas songs at the Sheraton Resort Inn Dec. 19. The children entered the dining room with lighted candles and gathered around the Christmas tree to sing carols.

[illegible]—Members of the All Saints Episcopal [illegible] the church Friday night, Dec. 20, for the annual making of Christmas wreaths. The wreaths were hung on the church during special services.

RECOGNITIONS—Several members of the VFW and Auxiliary of Port St. Lucie were recognized for their efforts by Port Commander Pete Zaimaites and Auxiliary president Mrs. Norm Kaiser during the annual Christmas party held at the marina. Pictured above, left to right, Joe Kirby, Norm Kaiser, Bell Kaiser, Pete Zaimaites, Patty Dollin, Dorothy Porter and Peg Zamites.

Anchor Line held Christmas party

JENSEN BEACH—The Anchor Line Yacht Club held their Christmas party Dec. 22 with dinner, Christmas carols, Santa with presents, prizes and dancing.

The party was held at the Yacht Club. One hundred and fifteen members and guests attended. The guests were families and relatives of the members who were here for the holidays.

The committee, chaired by Audrey and Douglas Burton, made favors and table decorations.

Cocktail hour was from 6 to 7 with a salad bar followed by a ham dinner cooked in the Rio Club's kitchen.

Following dinner, Christmas carols were sung and Santa arrived carrying a sack of presents.

Audrey Burton then told the guests that special markings on the favors made them eligible for a prize. Paul Mercer won the money tree which was the door prize.

The committee consisted of the Burton's, Jane and Mac MacCallum, Dee and Walt Maron, and Dorothy and Chuck Burtoff. Santa was played by Chuck Burtoff.

The coming events of the club include a lasagne dinner on Jan. 19.

PSL Yacht Club meeting held

[illegible] LUCIE—The regular [illegible] of the Port St. Lucie [illegible] held Wednesday [illegible] the Marina. The 50-50 [illegible] Bill Holzapfel and [illegible]

[illegible] committee of Bill and [illegible] Jack and Agnes [illegible] the slate of officers [illegible] place at the January [illegible] will also be made [illegible]

[illegible] take over at the March meeting.

Four new members were added to the roster: Clarence and Betty Frazer, Gordon and Gertrude Starrett, Bert and Betty McDonnell and Albert and Margaret Anderson.

Guests were Kenneth and Darla Cousino from Sandusky, Ohio; Ray Stoddard, Munith, Michigan; Mr. and Mrs. Hapgood of Port St. Lucie and Paula Stander from Sarasota.

Social hostesses for the meeting were June Johnston, Jo Walker, Pearl Troutman, Gemma Kerley and Ruby Rynders.

SLCC low net held

PORT ST. LUCIE—The St. Lucie Country Club Men's Golf Association held a low net individual effort tournament on Dec. 20.

Winners in class A were V. Salter 66, Barnes Mingus 68, Earl Graham 71, Sam Clinton 72.

Class B winners were Al Hassell 67, Dr. Virtuoso and John Donovan tied at 73 and Bob Ellsworth 74.

Class C: Don Lesher 70, L. Hannah 73, Deke Millard and Joe Feinberg ties at 74.

4-H CLUB—The girls in the Jensen Beach 4-H Club held their Christmas party Dec. 20 at the Jensen Beach Elementary School. Left to right are Lisa Dampf, Lynne Chicky, Teresa Harris, Kimberly Schlert, Elena Dimisio, Tony Theobald, Susan Schaefer, Patricia Hill, Dana Gould, Carole Sawusch, Susan Mulcahy and Patricia Hall.

CATHOLIC WOMAN'S CLUB—Members of the Port St. Lucie Catholic Woman's Club held their annual Christmas party at the VFW building Dec. [illegible] [illegible] Lady Diadumo, Ethel Russell, Lilian Hoffman, Clara Masters, [illegible] Hughes, Rose Harms, president of the club, [illegible] and [illegible]. This affair was attended by sixty-five members and [illegible].

Jensen Garden Club made hospital Christmas bright

JENSEN BEACH—The Jensen Beach Garden Club held their Christmas meeting in the Fellowship Hall of the Jensen Beach Community Church on Dec. 19. The meeting followed a [illegible] [illegible]

[illegible] gave the prayer. Forty-three members and [illegible] guests were welcomed [illegible] president Mrs. [illegible] [illegible]

Deputies warn causeway trucks

JENSEN BEACH—[illegible]

Second house fire mars Jensen holiday

JENSEN BEACH—An early morning [illegible] Dec. 26 almost [illegible] on Park Road in [illegible] according to Jensen [illegible] Randolph Spinney.

[illegible] house was Mrs. [illegible] who received burns on [illegible] said. She was taken [illegible] Memorial Hospital for [illegible] burns and released.

[illegible] said that his department [illegible] shortly before 2 a.m. [illegible] fighters had the blaze under control in about 30 minutes.

"We were on the scene for about three hours for clean-up work," Chief Spinney said.

"We had seventeen men on the job," he said, "and for an early morning fire that is a good turn out."

The fire was apparently started from the television set which caught fire, according to the chief.

It was the second house fire in Jensen Beach within a week. The home of Mr. and Mrs. George Tschudi on South Drive was about 80 percent destroyed about 2 a.m. Dec. 23.

Cousinos' have full house during holidays

PORT ST. LUCIE—Mr. and Mrs. Bob Cousino, 149 Lakehurst Drive, enjoyed a family get together over the Christmas holidays.

Visiting with his parents from Sandusky, Ohio, were Kenneth Cousino, his wife Darla, and their four children.

Ray Stoddard, Mrs. Grace Cousino's brother, arrived from Munith, Mich., to complete the family gathering.

A week out on the beach and a trip to Disney World helped to round out a fun packed week for all.

Rio celebrated

JENSEN BEACH—The [illegible] Club Christmas dinner party was held Sunday, Dec. [illegible]. A buffet dinner was served. [illegible] the turkeys.

Baking was done by Mrs. [illegible] assisted by Mrs. [illegible]. Mrs. Ruth Ross was in charge of the decorations. She was assisted by her husband and Mrs. Kathleen Spencer.

President Joseph Farsberg was [illegible] and vice president John Jacobs acted as master of ceremonies. There was a gift exchange and a [illegible].

On Tuesday, Dec. 18, the club held a card party. The door prize was won by Mrs. Helen White. The special prizes were won by Mesdames Ann Hazard, Rose Larsson, Kathryn Mercer, Hazel Houghton, Mary Gardner, Margaret Pattman and Mr. Terry Pattman.

High score winners were Mesdames [illegible] Bair, Irene Baker, [illegible], Florence Power, Margaret Pattman, A. [illegible], Kathryn Mercer, Lillian Mon[illegible], Margaret Rausch, Van Foster, [illegible] Smith, Mary Cook, Helen White, [illegible] Barber, Edie Curran.

The hostess committee was Mesdames [illegible] [illegible].

The next card party will be held Jan. [illegible].

On Saturday, Dec. 22, Santa Claus came to the club to entertain several Rio children. Games were played, carols were sung. Refreshments were popcorn balls and gingerbread men. Each child received a filled stocking.

Children attending were Isabel Montalvo, Stacey Reddish, Aimee Reddish, Kevin Wilkinson, Peter Archer, Mia Lewis, Mike Solomon and Eleanor Solomon.

Mrs. Doris Rupp was hostess and assisted by her daughter, Marjorie Rupp, from Oklahoma City.

CHRISTMAS PARTY—Cubs from Port St. Lucie Pack 499 got the holiday season off to a big start as they combined their December Pack meeting with their annual Christmas party.

Shop & Compare our ★ Star Sale Prices

SLEEP

Savannah Shopping Plaza
423 Commercial St
Jensen Beach

Immediate financing with approved credit Easy Terms

THE SLEEP SPECIALIST

Across from Winn-Dixie
334-4477

Start the New Year informed

with a subscription to The Mirror $5 per year

DAY-TIME DRESSES
By
Prissy and Famous Fashions
Complete Selection ALL SIZES
of
Slacks and Coordinating Tops
Lord and Lady
WOMEN'S & MEN'S APPAREL
FORMERLY "HELENS"
Commercial Street Jensen PHONE 334-1471

SANTA VISIT—The jolly old man from the North Pole, with a year's growth of white whiskers, is enough to frighten a three-year-old girl even if he promises to bring toys Christmas. Charlotte Pennington, three-year-old daughter of Mr. and Mrs. Charles Pennington of Alexander Bay, N.Y., wasn't sure that Santa would come to Jensen Beach since it doesn't snow here. Santa came, however, to the Jensen Beach Chamber of Commerce building Saturday afternoon. Waiting their turn to talk to Santa are Buck Mauldin and his two-and-a-half-year old son Jim.

Sincerely Yours
BEAUTY SALON
Phone 334 - 0106
on Commercial Street
Jensen Beach

Jensen Trailer Sales, Inc.
Just North of the Arch
IN SOUTH JENSEN BEACH, FLORIDA, STATE ROAD 707
PHONES 334-2732 334-2731
Oldest Mobile Home Dealer in Martin County. Since 1957. We have rental lots, secured for our customers in choice mobile home parks in Jensen Beach, Rio, Stuart and Ft. Pierce
SKYLINE, GREENBRIAR, TROPICAIRE & STRAVENUE

We Are
Photo
SPECIALISTS
We Can Help You
Take Better Photos
SOUTHERN PHOTO SUPPLY
GRANT PLAZA
2051 So U.S. 1
464-0017
Open daily-Except Sundays
9 to 6
Mondays and Fridays till 8:00
Your Complete Photographic Store

Whole Pork Tenderloin ... lb $1.79
Sliced Bacon ... 1 lb pkg 99¢
Barbeque Sauce ... 11 oz 69¢
Sliced Bacon ... 1 lb pkg $1.79
Braunschweiger Chubs ... 8 oz pkg 49¢
Deli-Thins ... 2 3 oz pkgs 89¢
Hebrew National Franks or Knockwurst 12 oz pkg $1.
Swift's Premium Boneless Daisies lb $1.
Vita Brand Herring In Cream 12 oz jar $1.
Copeland's Bologna 12 oz pkg 89¢
Delicatessen Treats
Oscar Mayer's Bologna lb $1.
Old Fashion Summer Sausage lb 99¢
Frozen Seafood Dept.
Quick Frozen Grouper Fillets lb $1.
Booth's Heat & Serve Breaded Shrimp 8 oz pkg $1.
Frozen Food Dept.
Sara Lee Chocolate Ripple Cake 79¢
Stouffer's Lasagna Casserole 10 oz $1.
Birds Eye Fordhook Lima Beans 9 oz 29¢
Birds Eye Cauliflower 3 9 oz $1
Minute Maid Unsweetened Grapefruit Juice 4 6 oz $1
Minute Maid Lemonade French Toast 59¢
Howard Johnson's Oatmeal Raisin Cinnamon Raisin Orange or Blueberry Toastees 9 oz 39¢
Edward's Condensed Chocolate Pie 14 oz $1.
Plus 50 S&H Green Stamps With Coupon
Mrs. Smith's Coconut Custard Pie 11 oz 69¢
Sara Lee Raisin Cinnamon Pull-Aparts 8 oz 83¢
Farm Fresh Dairy Dept.
Dean Fresh, W. Chives or Pineapple Cottage Cheese 12 oz 39¢
Pickwick English Muffins 8 oz 29¢
Dean Fresh Filled Sour Cream 8 oz 35¢
Borden's Plain Cream Cheese 2 3 oz 29¢
Fleischmann's Soft (Twin Tub) Corn Oil Margarine 1 lb 59¢
Wisconsin Sharp Cheddar Cheese lb $1.
Plus 75 S&H Green Stamps. No Coupon Required
Wisconsin Sliced Muenster Cheese 8 oz 55¢
Borden's Chocolate Milk qt 69¢
Checkerboard Farms U.S.D.A. Inspected, Quick Frozen, Shipped, Rock Cornish Game Hens 2 24-oz. size $1.99 (Grade A)
Harding's or Spencer's Corned Beef lb $1.19
Golden Ripe "Yes" Bananas lb 9¢
Cauliflower ... 49¢
D'Anjou Pears 12 pkg 99¢
Zucchini Squash ... lb 29¢
Celery Hearts ... pkg 29¢
Idaho Potatoes ... 5 lb bag 69¢
Tomatoes ... 10 lbs 59¢
Cherry Tomatoes ... 3 cartons $1.
Mineola Tangelos ... 10 lbs 69¢
Cranberries ... 3 1 lb bags $1.
Glads ... each 89¢
Canned Hams 4-lb. size $6.49
100% Orange Juice From Fla Minute Maid Frozen Orange Concentrate 12-oz can 49¢
QUANTITY RIGHTS RESERVED
Publix markets
where shopping is a pleasure
746 S. Federal Hwy. STUART
Searstown Shopping Center FORT PIERCE
50 S&H Green Stamps 50 S&H Green Stamps 50 S&H Green Stamps 100 S&H Green Stamps 100 S&H Green Stamps
Pine Scented Pine Sol
Johnson's Pledge W/ Lemon
Edward's Condensed Chocolate Pie $1.59
Laughing Cow Cheese Products
Dynamo Liquid Laundry Detergent

United Church Women hold annual meeting

PORT ST. LUCIE—The annual meeting of the Church Women United of St. Lucie County has been scheduled for January 8 at the Port St. Lucie United Methodist Church from Prima Vista Blvd.

Mrs. Dorothy Lawrence, area vice-chairman of CWU of Vero Beach will install the new recording secretary and federal-slate for incumbent officers.

Mrs. Dorothy Cain will accept the office of recording secretary for the unexpired term of Mrs. Ruth Ritta.

All past presidents of the group will be honored during the meeting according to Mrs. Joseph Greenbaum, president.

Members will be welcomed to the annual affair by Rev. Dean Brim, pastor of the host church.

The agenda will also include a solo by Mrs. Ruth Sipple accompanied by Mrs. Vaughn Lewis.

A coffee hour will begin at 9 a.m. in the fellowship hall, with the business meeting to follow, in the sanctuary.

Linda Jones, the installation and dedicated flame ceremonies. Mrs. Dwyer Sue will deliver a brief message.

PAY LESS - SEE MORE
FOREMOST Liquor Stores
461-6624
PRICES EFFECTIVE THURS., FRI., SAT.
BOURBON
Ancient Age QT $4.99
Kentucky Gentleman QT $3.99
Ancient Times QT $4.99
Old Crow QT $3.99
Early Times QT $4.99
Virginia Gentleman QT $5.79
SCOTCH
Black Watch QT $4.99
Chequers 5th $5.49
Desmond & Duff QT $4.69
Dewar's White Label 5th $5.99
Dun Mac Gregor QT $4.89
Bell's 8 yr. old 5th $4.99
John Crabbie 12 yr. old QT $7.99
Crawford's QT $4.79
Ambassador QT $4.99
Castle Sark 5th $3.79
Glen Mavis 5th $3.99
GIN
Gordon's QT $4.69
Boston of Florida 2 QT $10.50
Boston of Florida QT $3.49
Paradise QT $3.99
Whitehall QT $3.59
Tanqueray 5th $5.19
Lord Baltimore QT $3.99
VODKA
Gilbey's QT $3.99
Lord Baltimore QT $3.99
Gordon's QT $3.99
Boston of Florida 2 QT $10.50
Boston of Florida QT $3.49
RUM
Bacardi QT $4.99
Old Florida QT $3.99
Paradise QT $3.99
BLENDS
P.M. 5th $3.88
Calvert Extra QT $4.99
Carstairs QT $3.99
Crow Light Whiskey QT $4.99
Lord Baltimore QT $4.29
CANADIAN
Canadian Masterpiece 5th $6.99
Seagram's 83 5th $5.79
Windsor QT $4.99
Canadian Club 5th $5.99
Canadian Peak QT $4.99
MISC.
Christian Brothers Brandy 5th $4.49
Laird's Apple Brandy 5th $5.49
Napoleon Liqueur 5th $5.99
Southern Comfort 5th $5.19
Mixed Cocktails 8-oz can $.79
Bella Wines 24 oz $2.29
Yago Sangria 5th $1.69
Meier's Vermouth 5th $1.49
Taylor Lake Country Wine
½ gal $3.39
Gal $5.49
Vino Fino Table Wine
Ricadonna Vermouth 30 oz $1.69
Isabelle Rose Still Wine 5th $1.99
Andre Cold 5th $2.19
Chateau Laurent Cold Duck 5th $2.99
Meier's Ohio State Table Wine
5th $1.99
BEER
Ballantine 6-12 oz. cans $1.99
Michelob 6-12 oz cans $1.49
ADVERTISED BEER AND BEVERAGES NOTICED
ALL SALES ITEMS CASH & CARRY
FOREMOST ROY'S LIQUORS
1167 South U.S. 1, Ft. Pierce
FOREMOST SPIRITS UNLIMITED
1335 Orange Ave., Ft. Pierce Drive-In Window

Christmas cards are still coming in with news from folks who are not my regular correspondents, bring the year's single news. Such as The Gramstorffs who retired in the park for several years were broken up when Mr. Gramstorff went to Ill. and died last year. Now we learn that Mrs. Gramstorff passed away this summer. Also, Walter Binder, lot 81, has succumbed a stroke and installation of a pacemaker, and is once more back at work. Again, Carl and Hazel Edmondson have lost their dining room through a fire. Carl is busy supervising its remodeling, but it will be mid-February before they are able to get back there.

Dorothy and Jim Gobert, who are visiting in Va. and Kathryn Smith a lot, visited Nassau this week. They talked to Dorothy and Ernie's descriptions of the boat in the boat were just too much.

Harriet and Inez Taylor had a visit from their daughter, Mrs. Lorraine Thomas. She drove her home to St. Petersburg and stayed for Christmas. They have returned then their granddaughter and her college room-mate.

Ruth Sage came in Thursday, Dec. 27 to spend the rest of her Christmas vacation in the park.

Inez and Bill Chanson visited their daughter over the Christmas holidays.

Tuesday was birthday time for Lucille [illegible] celebrated her's on Wednesday and Attwood Brockel [illegible] was the year on the 31st.

[illegible] and the children [illegible] during June's mom and dad [illegible] for 461 for two [illegible].

[illegible] A. Taylor, Clancy and [illegible] Guthiel, Thelma and Ike [illegible] Heier and Vance Neugebauer [illegible] and Ros Leonard had their Christmas dinner together.

[illegible] Elsie Graves spent [illegible] with their daughter in [illegible].

[illegible] with Lillian Ringer spent [illegible] with their daughter and [illegible].

[illegible] has his sister and [illegible] visiting for the holidays.

[illegible] and Lee Lansaint joined Linda [illegible] and Al's parents for [illegible].

[illegible] showers drove two large [illegible] for their Christmas [illegible] visits primarily from A [illegible] gathered at the rec. hall at 2 [illegible] Manor provided dinner [illegible] portable stereo. At 5 p.m. [illegible] thirteen came to the [illegible]. After eating carols [illegible] outstanding event of the [illegible] Hall's singing of [illegible].

[illegible] Ralph Taylor hosted a [illegible] and cookies party on [illegible] Christmas evening, Dec. 23. [illegible] exchanged Present [illegible] Steve Pointon, Bob [illegible] Palm, Linda, Al and [illegible] Edna and Gunther. [illegible] Marvin Smith, Bea and [illegible] Lee and Marvin Terry [illegible] Sutton, Edna and Joe [illegible].

Holiday Out-lines

BY BETTY TAYLOR
334-0624

Vansant, Willo and Harold Shirey, Betty Taylor, Liz Faust and Ellena Percy. Ellena and Jean played their melodicas for carol singing.

Wendy Sue Glassford came in for a three week stay with her parents John and Cappy Glassford. John had to fly home on Wednesday when police reported their home had been robbed.

Marie and Walt Vallery had their Christmas dinner with their friends Irma and Russell Walters of Pepper Park. The Walters were former owners in Holiday Out.

Bob and Louise Ritschard entertained Pat and John Bushan and Tom and Lorraine Goodwin on Sunday, Dec. 23 at their lot.

Lucille Dunphy celebrated her birthday on Christmas day and shared her cake with her neighbors, the Vansants.

Paul and Virginia Schoenberger, lot 452, dressed their dog Frizzie in a Santa hat for the holiday, personally styled for him by Arletta Wehlege, lot 417.

Georgie Bird Heinlen, lot 42, came in for the winter season last Thursday.

Priscilla and Robert Smith, lot 442, and some of their family arrived in the park on Friday evening for an indefinite stay.

Carl and Anna Drushal, staying at the South Seas, Ft. Pierce, had luncheon with Martha and Jim Lewis on Sunday, Dec. 23.

Frank and Lee Cieper, lot 319, came in last week for their winter vacation.

Arletta and Frank Wehlege, lot 417, had the Robert Smith family as dinner guests on Sunday, Dec. 23.

Bing Crosby is sporting a new tow vehicle, a camper type truck. He is busy installing bunks, table, etc. for ride trips.

Steve and Edith Pointon have been visiting relatives this holiday season. Bob Lyon and Stacy Palm are here for the first time, and delighted with the place.

Wallace D. and Marjorie McCune arrived Dec. 17 and plan to stay until the beginning of February. Their daughter, Beverly, alternates duties with our regular lifeguard.

Linda, Tom and Cindy Hall, Marvin and Essie Smith, Betty Taylor and Mary and I.A. Traynor had dinner on Saturday, Dec. 22, to celebrate the Traynor's 28th anniversary.

Eileen and Bill Hunter are caring for a good home for a female brown and black thoroughbred hunting dog. They say she has all her shots and has been pronounced in excellent health by a Stuart vet. The dog is medium size and gentle. Contact Eileen or Bill, lot 505.

The Holiday Out Pavilion Church had a large attendance at Christmas service. Norma Quillen was soloist, with Rhonda Brush of the Hobe Sound Bible College at the piano and Bert Turner at the organ. Rev. Neil Gunsalus preached an inspiring sermon. Stanley McCall have the call to worship and the benediction. Harold Landis read announcements and called for the offering and Mark Sumner was head usher.

Thirty five attended last Sunday's [illegible] at 2 p.m. in the rec. hall. It is hoped this attendance will increase in the future. Bring your friends and sing your favorite hymns with Hottie Blair at the organ and Ellena Percy directing.

A large and enthusiastic group armed with flash lights trudged through the park singing Christmas carols on Christmas Eve. As was done last year, luminaries were placed at both sides of each driveway and lit at 7 p.m. Although the high winds made keeping the candles lit quite a problem in some spots, the streets were a lovely sight. Compliance with methods for saving energy made the park darker than usual and the luminaries showed to much more advantage than last year, when trailers and patios were decorated.

I hear belatedly that Bernard Schultz is hospitalized. Best wishes to him for a quick recovery. He is in Martin Memorial Hospital.

[illegible] Sunday, Dec. 23, Joe and Edna Vansant had as guests Capt. and Mrs. [illegible] Pompano Beach. Next day Joe and Edna Del Newcomb shopped [illegible] Jeffrey on her way to her new home, an apartment in W. Palm Beach.

Bingo. Single games were won by Kay Rice, Jo Ann Allison, Helen Naylor, Alicia Peeler, Mae Desmartie, Mildred Gray. The Good Neighbor game was won by Sonja Martiello with her partners Ina Meachille and Ada Olmstead. Gene Gray was the emcee.

Pat and John Vetterl, lot 184, came in before Christmas and will be here for some weeks to come enjoying their new Airstream.

Ruth and John Rothschafer, lot 156, left for Alma, Mich., but will be back in March. A surprise farewell party was held at their patio attended by Del and Mae Starn, Jean and Mac McCabe, Pat and John Vetterl, Lila Marie Nava and Earl and Ruth Bowers. Snacks were served. Ruth's sister, Dell, joined them later in the evening.

Harold and Frances Peterson, Alma, Mich., are here for about two weeks. Their children are Sandy, Barb, David, Linda, Jeff and Scott. They are guests of the Flemings. Frances has a sister in Homestead and on a recent visit to her the family had the fun of picking tomatoes and touring the Everglades.

And now, another year is gone. It it was good to you, may this new one continue the same way. If your year was a bad one, I wish you all the luck in the world that 1974 will change the tide. Happy New Year to you all.

Benzes go north

PORT ST. LUCIE—Mr. and Mrs. Cedric Benz spent the Christmas holidays in Beaverdam, Maryland, visiting with their grandson and family.

Cedric Benz is the host of the Friday Nite Gang, one of the more active clubs in the area.

Caprice HAIR FASHIONS
Now Open 6 Days a Week
Monday-Saturday
THREE OPERATORS
Ruth, Linda, Irene
A1A, Golden Gate
Next to Pelican Landscape
283-1912

Finest Quality Furniture
JENSEN BEACH FURNITURE
Representing these and other top quality lines of home furnishings
NORTH CAROLINA FURNITURE
SOUTHERN HI-FASHION
MANOR HOUSE
JASPER CABINET
COLEMAN
PHILADELPHIA CARPET
KIRSCH DRAPE HARDWARE
DAVIS CABINET
SOUTHERN CROSS MATTRESS
• FREE DECORATING ADVICE
• FREE ESTIMATES
• CUSTOM DRAPERIES
• PERSONALIZED SERVICE
OPEN DAILY 9 to 6
309 S. INDIAN RIVER DRIVE
JENSEN BEACH, FLORIDA
Phone
334-5297

PEST CONTROL
TERMITE CONTROL
LAWN SPRAYING
TRAVIS
201 West Indian Ave.
Stuart
287-7411
In Ft. Pierce Call Collect

START A NEW LAWN NOW...
FREE ESTIMATES
THEN WATER IT WITH
LAZORS SPRINKLER SYSTEM
• Complete Lawn Installation and Irrigation
• Repairs On All Types Sprinkler Systems
• We Install Well Pumps & Wells
PHONE 283-5675
After 5 P.M.
DOULOS Quality Systems
CORNER A1A & JEFFERSON
IN GOLDEN GATE

EAGLE
FAMILY DISCOUNT STORES
3 BIG DAYS
THURSDAY, FRIDAY, AND SATURDAY
Save 15% to 50% off our discount prices!
DOLLAR DAYS!
SAVE 33¢ MEN'S LONG SLEEVES DRESS SHIRTS 2.00
SAVE 25 MEN'S FAMOUS MAKER JEANS 3.00
SAVE 16¢ FOAM BED PILLOW 1.00
SAVE 25¢ AUTOMATIC TRANSMISSION FLUID 2/100
SAVE 43¢ BURGESS U-2 BATTERIES 1.00
SAVE 18¢ MEN'S TENNIS POLOS 2.00
SAVE 20¢ QUAKER STATE OIL 2/1.00 Super Blend 10W 30 motor oil. All weather.
SAVE 42¢ DUPONT "A1 BOOSTER 3/100
SAVE 15¢ EAGLE VACUUM CLEANER BAGS 2/100
SAVE 24¢ MEN'S FAMOUS MAKER T-SHIRTS 1.00
SAVE 15¢ MEN'S NYLON SOCKS 3/100
SAVE 15¢ KWIK KOVER 3/100 18" wide plastic decorations
SAVE 20¢ ASSORTED ROCKINGHAM ASHTRAYS 2/100
SAVE IMPORTED GLASS VASES 1.00
SAVE MEN'S COTTON BRIEFS 1.00
SAVE 40¢ BOYS' DRESS PANTS 1.00
SAVE 32¢ PHOTO CUBES 2/100
SAVE 10¢ 5" ROUND WOOD BOWL 2/100
SAVE 10¢ WOMEN'S FLANNEL PAJAMAS 2.00
SAVE 15¢ BOYS T-SHIRTS 2/100
SAVE 20¢ EAGLE LAWN & GARBAGE BAGS 2/100 10 Bags fits up to 30 gal. cans
SAVE 22¢ 4 LBS. LIQUID CHLORINE 1.00
SAVE 33¢ ROCKINGHAM MUGS 2/100
SAVE 40¢ WOMEN'S PANTY HOSE 2/100
SAVE 15¢ WOMEN'S CELEBRITY BRAS 1.00
SAVE 35¢ 3" X 60 YDS. MASKING TAPE 3/100 Many uses at home or office.
SAVE 30¢ EAGLE TOILET BOWL CLEANER 3/100
SAVE 40¢ GALLON BATH OIL BEADS 2/100
SAVE 20¢ GIRLS DENIM JEANS 2.00
SAVE 22¢ GIRLS SHORT SLEEVE NYLON PULLOVERS 1.00
SAVE¢ PKG. OF 5 WASH CLOTHS 1.00
SAVE 42¢ 4-100' SEAL ROPE 1.00
Dentu-Creme
SAVE 10¢ DENTU-CREME TOOTHPASTE 3/200
SAVE 18¢ MEN'S BORK BOOT 4.00
YOUR CHOICE! SAVE 33¢ HOPSACK OR NYLON MESH CASUALS 2.00
SAVE 1.07 MEN'S LOAFERS OR OXFORDS 2.00
SAVE 50¢ WOMEN'S DRESS SHOES 1.00
SAVE 50¢ BOYS AND GIRLS DRESS SHOES 1.00
155 CONVENIENT NEIGHBORHOOD LOCATIONS - THERE'S AN EAGLE FAMILY DISCOUNT STORE NEAR YOU!
Open Daily 9 A.M. to 6 P.M. Sunday 11 to 5 P.M.
We Reserve The Right To Limit Quantities

LAST WEEK! YEAR-END
PRICE CUTS!
ON SINGER® SEWING MACHINES

ZIG-ZAG sewing machine with stitch-length control

$58.00
REG. $69.95
Carrying case or cabinet extra
- Sews buttonholes, sews buttons, overedges, mends . . . without attachments
- Numbered seam guidelines

We have a Credit Plan designed to fit your budget
We also have a liberal trade-in policy
SINGER IN STUART
Mayfair Plaza, Stuart Phone 287-7960
APPROVED SINGER DEALER *A Trademark of THE SINGER COMPANY

News from Blue Heron

SELMA GARDNER
334-6961

As Ed Sullivan would say this has been a "Rillily Big Week" for us. There has been lots of entertaining going on in the park. The festivities started early with much house to house visiting that always would up in a party. Bud and Vi Garrett had Open House on Saturday night and just about everyone was there and had a real nice time. Bud was the Chef and believe me he does a fine job. On Christmas Eve night there was open house at Dot and Tom Brown's, Alice and Henry Weigand's, Pete and Nellie Turner's and Ellen and Harry Bayliss'. I suppose we'll all have to go on a diet now, after all those goodies. We would up by going caroling and I'll guarantee we'll never be hired by Mitch Miller for a singalong. I think we were all singing in a different key but it sounded good to us.

+++

Alma and Tom Carpenter, Pat and Chuck Sutton, Tom and Dot Brown had Christmas dinner at Pete and Nellie Turner's house. Pat and Chuck's two sons and their families had just left to go home, after spending two days with them.

+++

Vi and Bud Garrett and Floyd Gazell went to dinner at Ft. Pierce where they were joined by Selma and Walter Gardner and Mac and Jean McCabe.

+++

Alice and Henry Weigand had a lot of company for Christmas dinner. They were Ross and Bill Tenor from Avalon, N.J.; Marion and George Moss from Rosedale, California. The Moss' are staying for a while at Hallandale. They also had Pete Petrey from Blue Heron as a guest.

+++

Russ Bollen and Frances had a house full of company, sorry I didn't get their names but we serenaded them anyhow—much to their suprise.

+++

Marie and Ed Mulder had son George and wife and two boys visiting them for several days and had a real old fashioned Christmas.

+++

Dot and Tom Brown are expecting guests Bill and Dot Mason from Trenton, N.J., to visit them for a week. The Masons are due to arrive on Dec. 28

+++

Ellen and John Seroyer spent the Christmas holidays in Jacksonville and got the best present of all. It was a new grandson (their first) and he weighed 7 lb. 15 oz., and is 21 inches long. The mother and father, John Jr., and Sandy Seroyer named the baby Sean Travis Seroyer

+++

All the residents of the park planned a New Year's Eve party and the ladies met Wed. at 10 a.m. on Ellen Bayliss' porch to make plans for the refreshments. Will let you know how it turned out in next week's Mirror

Happy New Year to everyone

The Barn.... plus

Energy crisis notes: I am changing my address from a post office box in the Stuart P.O. to my local rural mail box and am writing a little squib to all friends and foes alike. that I shall have time to have a great garden; I can take long rides on my new bicycle and maybe even go fishing down on the sea-wall. and I'll be saving eight miles of driving every day. Do you boil a whole kettle of water for one cup of coffee? That is a no no

+++

The rehearsals of 'Carnival' are being held in two sections, as I understand it. co-directors Carr and Langbehn neck taking part of the action. Richard Carr at the Barn and Hank Langbehn at St. Mary's. When I stopped there last night, they were tearing the front of the stage apart. This play takes place in a circus tent and I assumed this demolition was part of the making of a big top

+++

Another energy crisis note. The attendance was down 50 percent at the open house at the Elliott Museum on Christmas Eve. Last year, the count was over 600 but people really seem to be trying to conserve, and that makes me feel better about my own efforts

+++

The Under the Banyan Tree Celebration Art Show at the St. Mary's Episcopal Church was delightful despite the cold weather. The temperature was instrumental in containing almost all the exhibitors to the courtyard, which made for a very pleasant show, both for the exhibitors and the customers. Mark and Chris Perry, and their helpers, if there were any, certainly did a great job which I hope they will repeat next year

+++

The twenty-third Annual Winter Art Show will be held Feb. 1, 2 and 3 at the Miracle Mile Shopping Plaza in Vero Beach. I have got the brochure and application on the bulletin board at the Art Mart if anyone wants further information.

Vet meeting

FORT PIERCE—Veterans legislation will be discussed at a 7 p.m., Jan. 13 meeting at the American Legion Hall, 610 South Fourth St., Ft. Pierce, State Rep. Charles Nergard announced.

Rep. Nergard said that Rep. Ray Mathis of Polk county, chairman of the House Committee of Military and Veterans Affairs, will attend the meeting.

"This will be a free forum meeting for the purpose of deciding the type of legislation which would be most beneficial and desired by veterans," Rep. Nergard said.

Rep. Nergard urged all veterans of the four-county area to attend the meeting.

ROBY'S REPEAT SHOP
WE BUY, SELL, AND CONSIGN USED FURNITURE AND ANTIQUES
Open 10am-5pm
(Closed Wednesday)
1¼ mi. north of Roosevelt Bridge on US 1

OPEN
OPEN
OPEN
OPEN
OPEN
OPEN
PRICE-RITE CAMPING
SUPPLIES-PARTS
REPAIR SERVICE
ON YOUR LOT
1101 US 1
JENSEN BEACH
334-2412
OPEN

A.D.
Who is your A.D. Personal Pharmacist?
VALUE DAYS SALE
JANUARY 2-8
RIGHT GUARD 89¢
KAZ $3.28
TRIAMINICIN $1.19
SINAREST TABLETS 79¢
KAZ $6.25
NYQUIL 98¢
CLOSE-UP 73¢ Ea
A.D. Pharmacies support United Cerebral Palsy
FORMULA 44 77¢
EVERY NIGHT SHAMPOO 82¢
CHOCKS $1.15
CAROID AND BILE SALTS 67¢
ALKA-SELTZER 84¢
JERGENS DIRECT AID HAND LOTION 57¢
ANUSOL $1.08
BAYER CHILDREN'S ASPIRIN 25¢
MURINE 59¢
CUTEX POLISH REMOVER 30¢
EVEREADY BATTERIES 59¢
Bryan's Pharmacy
8 Commercial St. Jensen Beach

BARBER LUMBER COMPANY
Remember, you can call Barber a lumber yard, but it's much more.

HOME CENTER
BARBER LUMBER CO.
For the Handy Man & the "Not-So-Handy" Man
Almost everything you need for a minor repair or a major renovation. 12,000 sq. ft. of home improvement ideas. 12 departments for the do-it-yourselfer and the professional.
- Lumber
- Hardware
- Plumbing
- Electrical
- Building Materials
- Power Tools
- Hand Tools
- Home Security
- Lighting
- Fencing
- Remodeling Supplies
- Paneling
- Flooring
- Ceiling Tile
- Lawn & Garden
PHONE 464-3100
Come to . . .
BARBER LUMBER'S HOME IMPROVEMENT CENTER
2730 South U.S. Highway One • Fort Pierce
OPEN MONDAY THROUGH SATURDAY — 7:30 A.M. to 5 P.M.

asons greeting to all and may the
year bring you health and happiness
all the joys you can imagine.

+++

you have visited in the Venture Out
t in the past week or two you have
n that we are bursting at the seams
h a full house. Many families are
ing from far and near with their
dren to enjoy the Christmas season
ntending in the sunshine. Some can
spend a short time but many are
arriving or have arrived for the
er season. Reunions and new
daships are the order of the day now
ging much joy to all.

+++

ats Grueling reports Cora Lee and
d Irwin have returned to the park
mpanied by two of their grandchild-
Dennis and Diane Irwin, son and
ghter of Ward Irwin Jr.

+++

b and Jayne Messersmith spent the
stmas holiday in Ocala with their
Mike.

+++

he Eric Dittrichs and their three
dren are on their lot for the holidays.

+++

orma and Chet Quillen were

HELP WANTED
WOMEN - MEN
dult with auto to serve a
utor route Wednesday
ternoons delivering The
rt St. Lucie Mirror. Must
able to work each
ednesday.

Please call 334-4333
Ask for Jean Morgan

Port
St. Lucie
Realty, Inc.
PSL
SPECIAL SALE
$18,000
House
For Only
$31,500
10% Down
8502 South U.S. 1
Port St. Lucie
465-3030

RCA'S RELIABLES
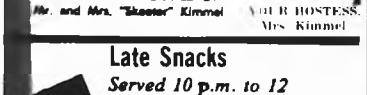

FRANK'S TV
Martin County's Largest TV Dealer
725 COLORADO AVE.
STUART, FLA.
283-6666

ENJOY THE RELAXED ATMOSPHERE
of Charlie and Dottie Byers'
MARYLAND FRIED CHICKEN
Also Featuring
Famous Tradewinds Sandwiches
plus
STEAKS AND SEAFOOD DINNERS
AND
DAILY LUNCHEON SPECIALS
Located in the JENSEN BEACH PLAZA
Open six days a week Closed Sundays

Royal Lion Restaurant

VING DAILY (EXCEPT MONDAY)
5 P.M. 'TIL MIDNIGHT
SUNDAY 5 P.M. 'TIL 10 P.M.
OWNED and OPERATED BY
Mr. and Mrs. "Skeeter" Kimmel
YOUR HOSTESS
Mrs. Kimmel

Late Snacks
Served 10 p.m. to 12
Closed December 24, 25 & 26

The Nostalgic Music of
JAY LEE
At The Piano Nightly In The Lounge
Tues. thru Sat. 9 'til 12
Village Square, Tequesta

pleasantly suprised by relatives from Milwaukee who plan to spend a short vacation with them.

+++

The Dutras rolled in just in time for the holidays.

+++

George and Helen Helms arrived Friday to spend some time on their lot.

+++

Dr. Robert Shane and Mrs. Shane of Washington, D.C. are spending the holidays in their trailer and they have all their children and grandchildren here visiting them. No wonder they have such broad smiles these days.

+++

Betty Davis reports it is fortunate so many have lots at Holiday Out where the pool is heated so they can swim without freezing. Out VO pool is has been ranging from 60 to 63 degrees now so it is not much good to those who belong to the arthritic set.

+++

Joe and Amy Freitag joined us, the Davis', on a four hour cruise Thursday down the intra coastal. We followed Mate and Bill Grueling until they left for the St. Lucie Inlet. Boat owners and water lovers can take no end of days like that.

+++

What happened to Mercy's Pelican Pete with the fish hook in his mouth? What about the lost cat Al suchow told about? Maybe next week I can tell you...

+++

Hats off to the block chairman who planned the Christmas dinner menu. Believe all who say anything special rose for an ovation except Ida Hausman, without whose help I may have still been snuffing celery! She just happened by the kitchen and spent over three hours assisting me. Such a beautiful meal artistically served to 112 people deserved a ball big enough for at least elbow room. Wall in wall people does not aid digestion or do justice to our gourmet cooks in the park.

+++

The dance Saturday night was not well attended. Those who did go had a ball and more than their money's worth. The gals were done up proud and our spouses put their best feet forward. Music was really great and Cindy and Peter were most gracious hostess and host for the gala affair.

+++

Cheers to the fine decorators who really made the rec hall a fine Christmasy spectacle.

+++

Millie Middleton reports Dr. and Mrs. Peter Sarti flew down from N.J. to spend Christmas with their parents, Ralph and Ann Larberg.

+++

The Cherry family are here from Farmington, Mich. We enjoy having them for the holidays.

+++

Peter and Doris Stoukas and daughter Donna are here from Hamilton, Ontario. Donna had her picture taken with Santa Claus and Lisa Wetmore, their next door neighbor. The Wetmores hail from Oregon, Ohio.

Venture Out News Notes

By Willard Auch

Welcome to Betty and Peter Costa from Springfield, Penna. They have their two sons along. The sons are on an extended vacation because of semester breaks.

+++

Happy to have the Merry Millers back in the park. Their daughter and son-in-law, Marilyn and Ralph Rose are spending the holidays with them.

+++

Willard Auch wishes to thank one and all that assisted in the dog hunt Friday night. Dr. Fred Meeker's dog, the silver poodle, slipped away while we were cooking out at Fred's in Beach Club Colony and he made every effort to find his way back to his former home where the Paynters now reside. He was found in Holiday Out. The poor lost soul was very happy to see Granddaddy Willard.

+++

Mate and Bill Grueling received a big package from, they think, the Mowrys in Ashland, Ohio. The package was very light and contained confetti shredded like snow and a great big plastic snow ball. Seems someone back home in the northland wanted them to know it was snowing up there.

+++

Wilda Wilson reports Ernest and Elizabeth Ann Dyke from Jackson, Tenn., are on their lot with three of their children and Mrs. Dyke's mother. They will be with us until after New Year's day.

+++

John and Kathie Spindler and daughter are enjoying a short visit home in Stone Harbor, N.J.

+++

Mr. and Mrs. McNamara from Massapequa Park, N.Y. are here for a few days.

+++

Happy to have Mary Ellyn Meachum join the reporting staff. She reports Mr. and Mrs. Ronald Fitts spent Christmas with their daughter and family in Miami. The Fitts' are returning to their home in Broomall, Pa., but will be back at VO in February.

+++

Joe and Amy Freitag are busy installing a screen for their patio.

+++

Mrs. Penny Kyle and her children Mary, Kelly and B.J. have returned to Peoria, Ill. after spending the holidays with Mary Ellyn Meachum.

+++

Dr. and Mrs. W.A. Treat have their son Tom with them for the holidays. Doc is boasting that his son is catching more fish that he is. Tom will return to school in Bozeman, montana the first week in January.

+++

Bob and Hallie Arrowsmith are happy to be entertaining their son Robert, Jr., and daughter-in-law sue, during the holidays. The young couple hail from Phoenix, Ariz.

+++

Mr. and Mrs. Lee Wisler of Mishawaka, Ind., are spending Christmas week with their daughter, Carol and son-in-law Jerry Jarsenbeck.

+++

Bill and Cleo Pendergras spent Christmas day with their daughter Sandra, who lives in Orlando.

+++

Paul and Evelyn Seham had an especially nice Christmas. Her brother Elmer and Jane Deater from Valley Forge, Pa. with niece Bonnie and George Kerr, also daughter Becky and son-in-law Marvin Currie with grandchildren Paul and Pat converged to help them celebrate their 40th wedding anniversary on Christmas Eve.

+++

Ruth Balash reports Hal and Myrtle Abrams are very happy to have their daughter Jill visiting them for Christmas and she will stay until Saturday when she will fly back to her teaching job in Virginia.

+++

Roger and Mildred Fortin also had visitors for the Christmas holidays. Their son Roger, and his wife were here for Christmas and then the four of them went down to Audjoe Cay for a few days. They are all having a wonderful time.

+++

Bob and Dorothy Hendrixson were disappointed that their son Gary and his family had to cancel their visit at the last minute. They had all looked forward to Christmas together.

+++

We wish to take this opportunity to thank John Balash who managed to keep things running smoothly at the Wednesday night bingo. There was a record crowd and the bingo cards ran out in a very short time. We had to borrow cards from Holiday Out. We want to thank Holiday Out for their cooperation.

+++

We also want to say that we are sorry some of the people did not get to play bingo. If they had waited until John Balash brought the extra cards back from Holiday Out they too could have played.

+++

Clyde and Lola Ronar have now moved into their new condominium apartment at De La Balsa in Stuart.

+++

Fran Tener reports Jessie and Les Shaver visited their family in Miami over the holidays, and had a festive time with Jessie's mother, sister and daughter and her family. They got back to greet son Charles and his family from Tenn. It wasn't long before Les had son Charles busy cleaning father's boat. Charles is staying in his motor home, and had a good time visiting with the Ludwigs who are also "horsey" people.

+++

Glad to report that Theo Slagle is back home and feeling better. She may have to slow down her motors for a little while until she has a chance to rest up from her pre-Christmas activities.

+++

Selma and Joe Valara are back home after a plane trip from New York City which took them 18 hours and ended in a taxi trip from Miami to Venture Out at 6 a.m.

+++

Dick Tener is complaining about his fishing catch, his golf scores and says he cannot even win at bingo. He is looking forward to a better 1974. Perhaps he will change his sport to tiddly-winks.

+++

The Autenrieths served their guests a delicious fresh ham for Christmas dinner. Walter went to some trouble to order one and every bite was worth it.

+++

The Higgins have their grandson, John Atkinson, visiting them. He is an example of perpetual motion. He takes time to eat enough to fill his hollow legs and then he is off to pool, shuffleboard, bike, etc. Grandpa Hank still finds time to get in his golf and other activities. Grandma Catherine has been busy baking pies and cakes to give to fortunate friends. Her strawberry shortcake is the greatest. Or it is her pumpkin pie that is the greatest? It's all delicious.

+++

We are so glad to have Helen Williams back with us. She manages to keep cheerful although it is very tiring to be on crutches. However her broken hip is mending and her brother Frank is being put to work gardening by Roy.

+++

Bobbie Ostertag spent Christmas in Tampa with daughter and son-in-law Gail and Mike Corcoran, and daughter and son-in-law Bonnie and Denny Juettner and grandson Timmy. Bobbie's parents from Deerfield Beach also joined them. Bonnie and her family are returning here to be with Bobbie and to arrange a memorial service for Bill Ostertag. We all are fortunate to have such wonderful memories of Bill and the times he spent with his lovely family here.

+++

Bobbie Ostertag and her family wish to express the sincerest thanks for the thoughtful expressions of sympathy on the death of her husband Bill. A memorial service will be held at the Jensen Beach Community Church Saturday, January 12 at 3 p.m. All friends are invited.

+++

The Venture Out New Year's party saw two of the members of the Quiet Knights Trio who have played with Buzzy Berrigan and both of the Dorsey brothers back in the big band era. The party was the bargain of the year with food, music and all the trappings of an exceptionally good time.

+++

There will be an excursion to Jai Lai at West Palm Beach in the immediate future. We hope, if enough interest is shown, to make this a weekly or at least bi-weekly, happening.

+++

Are there only six pool players in the whole park? Weekly winners to date are Thornton Cook and Andy Wilston.

+++

Bowling scores for Dec. 22. W. Ramsey 202, 168, 168 total 538; H. Hausman 180, 171, 140 total 471; A. Jones 179, 169, 154 total 497; H. Higgins 194, 135, 131, total 350; A. Suckow 190, 113, 151 total 454; Dick Tener 117, 110, 97 total 324; Bill Thompson 183, 154 total 317; Joe Freitag 150, 140, 170 total 460; Hazel Ramsey 145, 143, 123 total 411; Edna Wilston 97, 109, 105 total 311.

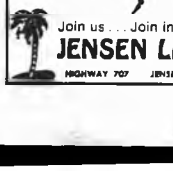
BUT JENSEN LANES HAS
OPEN BOWLING
EVERY AFTERNOON EXCEPT TUES.
PLUS Tues. - Thurs. Mornings
AND Fri. - Sat. - Sun. Nights
BRING THE FAMILY!
Join us . . . Join in the fun with LEARN to BOWL
JENSEN LANES inc.
HIGHWAY 707 JENSEN BEACH, FLORIDA 33457

WHO'S WHO IN VENTURE OUT sewing.

Mary and Carl Rose of Auburn Heights, Mich., were both born in Detroit. They are fast becoming Floridians.

The Roses will be married thirty years in April. They have three sons and one daughter and six grandchildren.

Carl is an engineer with Fisher Body, a division of General Motors. His interests are many. He plays the piano and the organ. He is the organist in his home church and pleases all of us with his wonderful talents when he is in the park. Photography, furniture and car model making are among his many hobbies.

Mary is a buyer committee for an independent pharmacy in Detroit. Her hobbies are interior decorating and

Both Mary and Carl have been very active in youth work in the home area for many years. The Roses will be their happiest when their lot at Venture Out will be their home address instead of the cold snowy north.

COLORADO
17½ ACRES, $4,975!
$60 down, $60 monthly, at six per cent interest. Beautiful high mountain valley, near hunting, fishing, skiing. Owner finance.
STEED
813 West 16th
Amarillo, Texas, 79101
806-376-6090

THE SNOOK NOOK
BAIT—TACKLE—RODS
GASOLINE — REELS
EVERYTHING THE FISHERMAN NEEDS
232 North Indian River Dr. Jensen Beach
'WE SERVICE WHAT WE SELL'

HEADQUARTERS FOR
LADIES'
SPORTWEAR · SWIMWEAR
EVENINGWEAR
Neptune Casuals
419 W. Commercial Across from Winn-Dixie

DOES YOUR HOMEOWNERS POLICY PROVIDE
Credit card coverage up to $1,000
Liability for outboard motors.
Full personal property protection off premises.
Extended theft coverage
NO deductible if a loss exceeds $250
All of the above at less than manual rates!
Call today for information about the "TWO PLUS"
Your Protection Is Our Policy
Haynes & Haynes Insurance Co.
302 S. 2nd St., Ft. Pierce, Fla. 461-4044

Get lost

Go ahead, lose yourself — get away from the city noises and the elbow-to-elbow crowds. Escape to GREEN TURTLE COVE on Hutchinson Island, a complete community designed for privacy and relaxation.

So if you're not happy with the harried hassle of city life, GREEN TURTLE COVE is the place for you. Look at the furnished model apartment. There's 80% financing to boot — with no hidden costs. And there's a complete furniture package for your convenience.

Prices start at $48,950. And immediate occupancies are still available. So think about getting lost in a condominium that's something special. We built it with you in mind.

Name _____
Address _____
City _____ Zip _____

Green Turtle Cove

FAST! RIGHT! USE WANT ADS!

SERVICES

...S Septic Tank Service. For all your ... Tank needs, pumpouts and ...fields. Call 287-8843 tf

COOKIE'S Septic Service. Cleaning ...pairing. Also drain fields repaired ...ield. Phone 287-0851 or 283-1300. tf

TOPS 4 ft. concrete reinforced, ...ured and placed $8.95. Call Dan ...ch 334-1804 for special prices. tf

ESTIC CLEANING SERVICES, ...mas clean-up help available in ...home. Floors scrubbed, walls ...windows cleaned. Handyman, ...ss. tf

BOAT AND TRUCK COVERS UNLIMITED
...custom fitting boat and truck ...starting at $49. For a free ...te call 334-1718 or stop in at 303 ...ercial St. in Jensen Beach. tf

...ERGROUND GARBAGE CON-...ERS, 20 gal. Aluminum or ...ced concrete installed $39.95 ...Call Dan Carlock 334-1809. tf

...RAL Contractor State Certified ...sured. We build or add to your ...James M. Thomas, 283-4304 tf

...ON'S TYPEWRITER SERVICE, ...ewells Ave., Stuart Phone 287-2290 ...lete typewriter service, rentals, ... All work fully guaranteed. ...ia Franchise Dealer tf

LOTS IN PORT ST. LUCIE
...de lots from $2,500 up
...ria Rd. 150 deep 2,850
...e together 7,500
...together 4,500
... Water, each 3,754
...t together 2,800 ea.
...e Front 4,000
RIVER PARK
...ish furnished 2 bedroom with ...ate dining room. $23,900 will ...you lots of HAPPINESS. Off. ...d
...or write: 6305 S. Federal ..., Fort Pierce, Fla. 33450.

IRENE H. Reese
REALTOR
...05 South U.S. 1 465-0081
...mber MLS Eve. 464-9826

STATE Licensed General Contractor. Custom homes, additions, specialty stone masonary. Robert Johansen, 465-4347 tf

DRAPERY RODS
Super heavy duty, with wall pulley. Price includes installation. 48" - $7.84" - $10. 120" - $11. 156" - $13. 228" - $18. Also Bay and Valance rods.
AMBOY ANYTIME 465-6648 tf

FOR SALE

1973 Cadillac Eldorado, 6000 mi., $9900. Rt. Fairway East. tf

1971 SHASTA Skyflyte, 27 ft., ex. cond., A-C Holiday Out, Hutchinson Island, 334-0562, P.O. Box 901, Jensen Beach. 13-8

TRAILER HITCHES UNLIMITED, Jims Trim Shop, 287-6970. Auto Interiors tf

FOR SALE - Lot 43 - Holiday Out. Contact George Helms, P.O. Box 307, Bristol, Va. 24201 or Phone 703-466-4622 or after office hours 615-764-8778. 1-9

FOR SALE BY OWNER

EIGHT lots on Clarissa Street in Jensen Beach for $15,000, or best offer. George H. Hill, 1312 Morris Road, Lapeer, Michigan, 48446 2-2

NEW home 3rd Court and Arch St., Jensen Beach. 2 bedrooms, 1 baths. Central heat and air conditioning. Carpeting, closed garage, screen porch. Quiet neighborhood. Near shopping. Immediate occupancy $31,900. By owner. Call 334-6451. tf

FURNISHED mobile home 12' x 44'. Top Condition. Set up in adult park. Call 334-1834 or 287-1885 tf

PATIO SALE. Antiques, used furniture, glassware, tools, electrical appliances, lamps, mirrors, pictures, and a multitude of other items - at give-away prices. Saturday, Jan. 5 from 10 till 4. At Rear of Tropical Antique Center, 2040 N. Federal Highway, (U.S.1) Stuart. 1-2

SMALL efficiency cottage. Everything supplied. Jensen Beach. Reasonable. Convenient to stores and fishing. 334-1470 1-2

TWO lots for sale Outdoor Resorts. $1000 down and take over payments on each one. Phone 287-8700 1-2

SEE THE BEAUTIFUL TARA TRAVEL TRAILER PARK MODEL - BY APPOINTMENT - FACTORY REPRESENTATIVE. 334-3580 3-8

68' x 24' CROSSLAND 3 bedrooms, 1½ baths, Carpeted. Lived in only two months. Will consider travel trailer in trade. Set up in adult park Jensen Cottages. Call 334-3830. tf

1974 32 foot Cobra travel trailer never used. A-C, stereo, TV antenna, self-contained. Sold new for $11,300, asking $10,500. Phone 287-8700 1-2

1973 RANGER XLT F250 Ford pickup. Camper special has all the extras. 460 cu. in. engine, dual gas tank, storage compartment and bed, sliding radiator. AM-FM stereo radio, new reese hitch and brake control, bought new 9-4-73 for $5,900 asking $4,585, only 4,000 miles. Phone 287-8700 1-2

FOR SALE OR RENT

1973 32 foot travel trailer, self-contained, A-C, TV and stereo. $700 down and take over payments or $196 month rent. Phone 287-8700 1-2

FOR RENT

INDIVIDUAL efficiency cottages and two mobile homes in adult park. Jensen Cottages. Call 334-3829 tf

TRAVEL trailers, completely furnished, on Indian River. Call 334-3580 tf

TWO stores, each 800 sq. ft., Central heat & air. Suitable for retail or professional. New building. Ample parking. Suncoast Plaza 1000 Route 707. Rio Jensen Beach. Monday Saturday 9-5. 334-0826 tf

21 FOOT Airstream, Venture Out, month or season. Telephone 334-5648 tf

HOUSE, 2 bedroom, furnished, air cond., heat. Seasonal. Immediate Occupancy. Adults only. No pets. 334-0810 evenings 12-26

HELP WANTED

IMMEDIATE employment: night maid and house man. Apply in person, Sheraton Resort Inn, Hutchinson Island, Jensen Beach 12-26

BUS BOY and breakfast cook. Apply in person to Bridgette Bloy, Captain's Quarters, Holiday Inn, Stuart tf

LADY companion for two teenage girls. On call Jensen area. Your home. Good pay. 334-1915 tf

COSMOTOLOGIST

Immediate opening. Full time or part time. JOAN'S BEAUTY SALON, Ginny Van Dien, Owner, 25 Commercial Street, Jensen Beach. 334-6822.

PUBLIC NOTICES
BECAUSE THE PEOPLE MUST KNOW

IN THE CIRCUIT COURT OF THE NINETEENTH JUDICIAL CIRCUIT IN AND FOR MARTIN COUNTY, FLORIDA
CASE NO. 73-415-CA

IN RE: MARRIAGE OF
KENNETH L. WILLIAMSON
Petitioner
and
ANTOINETTE WILLIAMSON
Respondent

NOTICE TO APPEAR

TO: Antoinette Williamson
Address Unknown

You are hereby given notice that a Petition for Dissolution has been filed against you in the above and foregoing cause by the Petitioner, KENNETH L. WILLIAMSON. You are hereby required to file your answer or other pleadings to said Petition on or before the 24th day of January, 1974, otherwise all allegations as contained in such Petition will be taken as confessed by you, and the cause will then proceed ex parte. Such answer or other pleadings must be served upon Petitioner's attorneys, Scott & Tilton, P.O. Box 3057, 700 Colorado Avenue, Stuart, Florida.

Done and entered in Stuart, Martin County, Florida, this 11th day of December, 1973.

(Circuit Court Seal)

LOUISE V. ISAACS
Clerk of the Circuit Court
By: s/ Iris deMaupassant, D.C.

SCOTT & TILTON
By: s/ W. R. Scott
Attorneys for Petitioner
P.O. Box 3057
700 Colorado Avenue
Stuart, Florida 33494

Publish: Dec. 19, 26, 1973, and Jan. 2 and 9, 1974

IN THE CIRCUIT COURT OF THE NINETEENTH JUDICIAL CIRCUIT IN AND FOR MARTIN COUNTY, FLORIDA
CASE NO.

IN RE: THE MARRIAGE OF
DONALD W. WHITE,
Husband,
and
ELLEN M. WHITE,
Wife.

NOTICE TO APPEAR

TO: Ellen M. White
11 Delaware Avenue
W. Pittston, Pennsylvania 18643

You are hereby given notice that a Complaint for Dissolution of Marriage has been filed against you in the above and foregoing cause by Petitioner, DONALD W. WHITE. You are hereby required to file your answer or other pleadings to said Complaint with the Clerk of this Court on or before the 25 day of January, 1974. Otherwise, the allegations as contained in such Complaint will then proceed ex parte. Such answer or other pleadings must also be served upon the Petitioner's Attorney, C.N. TILTON, P.O. Box 536, 24 Ricou Road, Jensen Beach, Florida 33457.

Louise V. Isaacs
By: s/ Iris DeMaupassante
Deputy Clerk of Circuit Court

(SEAL)
SCOTT AND TILTON
By: s/ C.N. Tilton
C.N. Tilton
24 Ricou Road, P.O. Box 536
Jensen Beach, Florida 33457
PUBLISHED: December 26, 1973, January 2, 9, 16, 1974

IN THE CIRCUIT COURT OF MARTIN COUNTY, STATE OF FLORIDA
CIVIL ACTION 73-466-CA

LYLE P. DALLMAN and
MARION H. DALLMAN, his wife,
Plaintiffs,
vs.
DORIS B. SCHMIDT, et als.,
Defendants

NOTICE OF SUIT

IN THE NAME OF THE STATE OF FLORIDA TO THE DEFENDANTS:
Daniel E. Reed and Beverly Reed, his wife, 513 10th Avenue Antigo, Wisconsin, 54409
James W. Reed and Beverly Reed, his wife, 120 Wallace Street Kimberly, Wisconsin, 54113
Margaret Reed Kalbfleisch 312 East 5th Avenue Antigo, Wisconsin, 54409
Jeanne Ann Hurlbert 1081 Clermont Street Antigo, Wisconsin, 54409
Jody Rae Reed 135 South Pulaski, Apt. 306 A Greenbay, Wisconsin, 54303

You and each of you are notified that a suit for Partition of the following described property to-wit:

Tracts 26 and 27, PALM CITY FARMS, Section 16, Township 38 South, Range 41 East as recorded in Plat Book 4, Page 43, Palm Beach County (now Martin) Florida, public records.

Less: Road right of way.

has been filed against you and you are required to serve a copy of your answer to the complaint on the Plaintiffs attorney, MALLORY L. JOHNSON, 306 North Florida Avenue, P.O. Box 956, Stuart, Florida, 33494, and file the original in the office of this Clerk of the Circuit Court on or before January 28, 1974, otherwise a default judgment will be taken against you.

This notice shall be published once each week for four consecutive weeks.

Dated this 14th day of December, 1973.

LOUISE V. ISAACS, Clerk
Circuit Court, Martin County, Florida
By: s/ Iris deMaupassant
Deputy Clerk

(Circuit Court Seal)
Publish: Dec. 19, 26, 1973, and January 2 and 9, 1974

NOTICE OF PUBLIC HEARINGS REGARDING ABANDONMENT AND VACATION OF ALL THE DEDICATED ROADS IN JUPITER-TEQUESTA HUNT CLUB COLONY, SECTION A, PLAT BOOK 4, PAGE 6, AND SO MUCH OF SECTIONS B, PLAT BOOK 4, PAGES 7, AND SECTION B, PLAT BOOK 4, PAGE 7, AS HAVE NOT BEEN HERETOFORE VACATED, AND TURTLE CREEK VILLAGE, PLAT BOOK 4, PAGE 93

NOTICE is hereby given that the BOARD OF COUNTY COMMISSIONERS OF MARTIN COUNTY, FLORIDA, will, at its regular meeting on February 12, 1974, at 11:30 A.M., or as soon thereafter as the matter may be heard, hold a public hearing at the Martin County Courthouse, 100 East Ocean Boulevard, Stuart, Florida, for the purpose of considering the abandonment and vacation of the following described roads in Martin County, Florida:

All the dedicated roads in Jupiter-Tequesta Hunt Club Colony, Section A, Plat Book 4, Page 6, and so much of Section B, Plat Book 4, Page 6, and Section B, Plat Book 4, Page 7, as have not been heretofore vacated, and Turtle Creek Village, Plat Book 4, Page 93, Martin County, Florida, public records.

THE NOTICE dated this 27 day of November, 1973.

BOARD OF COUNTY COMMISSIONERS
MARTIN COUNTY, FLORIDA
By: s/ Dr. Edward A. Geary
Chairman

ATTEST:
S. Louise V. Isaacs, Clerk
APPROVED AS TO FORM AND LEGALITY
s/ STEPHEN B. CALVERT
County Attorney
Martin County, Florida

SCOTT & TILTON
By: s/ W. R. Scott
Attorneys for Applicants
700 Colorado Avenue
Stuart, Florida

Publish: December 26, 1973, and January 2, 1974

IN THE CIRCUIT COURT OF THE NINETEENTH JUDICIAL CIRCUIT IN AND FOR MARTIN COUNTY, FLA.
CASE NO. 73-444-CA

ARTIE C. TIMMERMAN
Plaintiff
vs.
WILLIS ALBERT TIMMERMAN
Defendant

NOTICE OF SUIT

TO: Willis Albert Timmerman
Care of Mrs. Mary Timmerman
R.R. 1
Burlington, Iowa 52601

You are hereby notified that a SUIT FOR PARTITION has been filed against you and you are required to serve a copy of your written defenses, if any, on Plaintiff's Attorney, NEIL W. MACMILLAN, or SCOTT AND TILTON, whose mailing address is P.O. Box 536, Jensen Beach, Florida, 33457, and to file the original with the Clerk of the above styled Court on or before January 14, 1974, otherwise a Judgment may be entered against you for the relief demanded in the Petition. The SUIT FOR PARTITION concerns realty more particularly described as:

Lots 1 & 2, Block 25, BROADWAY SECTION OF ST. LUCIE ESTATES SUBDIVISION, Stuart, Florida, according to the plat thereof on file in the office of the Clerk of the Circuit Court in and for Martin County, Florida, recorded in Plat Book 1, page 5.

WITNESS my hand and seal of said Court on this 4th day of December, 1973.

LOUISE ISAACS
Clerk of the Circuit Court
By: s/ Iris deMaupassant, D.C.

(SEAL)
PUBLISH: Dec. 12, 19, 26, 1973; Jan. 2, 1974.
SCOTT AND TILTON
By: s/ Neil W. MacMillan
Attorneys for Plaintiff
24 Ricou Road, Box 536
Jensen Beach, Florida 33457

NOTICE OF ANNUAL MEETING OF MEMBERS OF FIRST FEDERAL SAVINGS AND LOAN ASSOCIATION OF MARTIN COUNTY

Notice is hereby given that the Annual Meeting of Members of the above named Association will be held at the home office of the Association at 501 South Federal Highway, Stuart, Florida, on the 14th day of January, 1974, at the hour of 8 p.m.

BY ORDER OF THE BOARD OF DIRECTORS
FIRST FEDERAL SAVINGS AND LOAN ASSOCIATION OF MARTIN COUNTY
By: s/ Paul Sinsabaugh
Secretary

Publish: Jan. 2, 9, 1974

Mr. & Mrs. Robert Clemens
474 Verada Port St. Lucie
"We liked the layout of the house...it suited our purposes.. the quality of our Wayne constructed home is as fine as any other home in Port St. Lucie!"

KINGSBERRY HOMES
Crowning Achievement through Excellence of Design
Wayne Construction Co.
...el Home - Biomar & Prima Vista - Port St. Lucie
Construction Office - 411 Ave. A, Ft. Pierce
464-2160 & 283-6200
465-0519

Colonial Construction Co.
Custom Building
Alterations
334-6862
Over a Decade of Experience
Office and Showroom
65 Comm. St., Jensen Beach

BELL MOBILE HOMES
4 MILES SOUTH OF STUART
U.S. 1 283-3200

ALLEN
Susan Conley — Associate
NEAT
and clean 3 BR 1 Bath home situated on shady lot in peaceful River Park!!! Fenced backyard!!! Cable-vision - Range, Refrig., shag carpet. Dining room opens onto large patio. Price $25,900. (525-1798) Call Susan Conley, Assoc. If after hours 465-1348.
WAYNE E. ALLEN, GRI
6414 S. U.S. 1 465-5255
Port St. Lucie Branch Office
Main Office Call 461-4181

South Jensen Heights newly listed and nice 2 bedrooms, 1½ baths, nicely landscaped clean and ready to be lived in.

Overlooking Indian River Drive and the river, large 2 bedrooms, 2 baths, marble fireplace.

In Ankona, 112 feet on the Drive with riparian rights. Good depth. Terms and subordination clause. Only $30,000.

JENNINGS REALTY INC.
HARRY S. JENNINGS, Realtor
Branch Office
413 N. Indian River Drive
Jensen Beach
334-5393 or 334-5432
Main Office
4361 S. U.S. 1
Ft. Pierce
461-8253
ASSOCIATES HOME PHONE
Guy Priestley 334-4543 Kenneth Oppenheimer 334-4828
Phil Baker 334-8215
Hubie Wells 334-1291 OPEN SATURDAYS Steve Carson 334-4344
MEMBER MLS MARTIN & ST. LUCIE COUNTIES

SEE MR. 'D'
H. S. D'AMBROGIO
REALTOR

At St. Lucie Hilton, 2 BR, 2 Bath, patio and carport in a remodeled Villa on quiet street. $1,000 per month, less for three months, including all utilities.

Annual lease: New 1 BR Apt., 1½ baths, private boat slip, screened balcony, appliances, carpeting and drapes. Bring your furniture. $250 per mo. Stuart area.

$7,000 down buys almost new 2 BR, 2 Bath home with full carpeting. Central H-A. $35,000 Coral Gardens area.

Two adjoining lots on paved street, 50' x 150' each in Palm City. $6,750 each.

5 Acres with cabbage palms, pine and palmetto. $14,000 cash.

We have 3 homes for sale, each on improved acreage and worthy of your time. $55,000 - $100,000.

ASSOCIATES:
IRENE JOHNSON BILL FISCHER
122 Palmetto St., Palm City
Phone 287-7572
Member MLS

The Martin County Charter is in The Mirror this week. Also, the new City of Jensen Beach draft cl arter is on Page 5.

THE JENSEN BEACH
MIRROR
VOL. 13, NO. 2, JANUARY 9, 1974
10¢

Chamber committee seeks donations

JENSEN BEACH—Donations are being asked by the Jensen Beach Chamber of Commerce Incorporation Committee to pay for a possible charter referendum and election of officials.

In a "Dear neighbors" letter, committee chairman Art Hansen says:

The anticipated charter referendum and election of officials will cost money ... more than go to a few for large donations we want you and the others to make small amounts (not over five dollars). This will help initiate a policy of people run government rather than a tendency to let a few make the decisions."

Hansen points out in his letter that last year many persons in the community signed a petition asking the chamber to proceed with details of incorporation "with that mandate," Hansen writes in his letter. "The chamber board of directors appointed an incorporation committee to study the feasibility of incorporation, draw up a proposed charter for submission to the legislative committee and finally for approval by the state legislature."

Hansen says in his letter that the committee is convinced that Jensen Beach should become an incorporated city so the citizens can enjoy the benefits of having a government run by the people who will listen to and abide by the wishes of the people.

"Our committee has now completed a proposed charter," Hansen writes. "We want you to become familiary with it and if you have any thoughts let us have them. We anticipate the help of our news media and public meeting to tell our story."

Hansen said that checks should be made payable to the Jensen Beach Chamber of Commerce.

Any surplus money will be placed in a special account to be used exclusively by the elected officials for interim expense, according to Hansen.

"I LIVE RIGHT HERE"—Members of the Jensen Beach Chamber of Commerce Incorporation Committee jokingly point to where they live in the "City of Jensen Beach." The group held their last charter session last week prior to the planned series of public meetings. From left are Don Wilkie, Attorney Neil McMillan, Ernie Baker, Art Hansen committee chairman, Jon Chicky, and Frank Wachs.

County charter hearings are set

STUART—The first in a series of public meetings on the proposed Martin County charter will be held Wednesday, Jan. 9 at the Martin County courthouse beginning at 7:30 p.m.

Copies of the proposed charter were to be distributed to various locations around the county, including the courthouse, Stuart national Bank and in Indiantown.

The Charter Commission was set up by the legislature several months ago, and the members of the commission have been working on the charter ever since. It would give the county a measure of home rule.

UF to begin

JENSEN BEACH—Plans for the 1974 Martin County United Fund campaign will be outlined at the next board meeting which is tentatively set for Jan. 11, according to Ken Ferguson.

Ferguson, UF president, said the campaign to finance 12 participating agencies would be held the last weeks in January and first two weeks in February.

Resident questions incorporation; Art Hansen answers

(Editor's note: This letter from Mrs. Keith W. Lamble asks some provocative questions about the incorporation of Jensen Beach. In the public interest, we have asked Art Hansen, chairman of the Chamber of Commerce Incorporation Committee, to answer the questions.)

To the editor:

On Thursday night, January 2, I heard for the first time that Jensen Beach is going to be incorporated. From what I heard, and later read in your newspaper, it sounds as if this has already been decided. I would like to ask a few questions of Art Hansen or any other member of the incorporation committee. They are as follows:

1. Will the residents of the Jensen Beach area be able to vote on whether or not we want Jensen incorporated, or has it already been decided by a few people?

HANSEN—In a public opinion petition taken last fall, over 1,300 residents indicated that they would like to have incorporation presented for a vote by signing those petitions. We are presenting a charter that must be approved by the voters in a referendum. All residents will have the right to vote on incorporation of Jensen Beach.

2. What benefits will incorporation have for the general public in this area?

HANSEN—Incorporation will bring the people closer to government, and our neighbors will make decisions affecting our health and welfare. If we want more services, we, the people, will decide, and rather than depend on the whim of a county commissioner who is part of a five-man board that must think county-wide, we will have five men from Jensen Beach making decisions—again, keeping government closer to the people. Many more benefits will be brought out in public hearings we will be holding every night next week.

3. Is it not true that once the city is established our property taxes will almost double?

HANSEN—No. At present, Jensen residents are paying 18.755 mills in taxes, or $1.8755 per one thousand dollars valuation, to the county. The school board gets 10 mills, the general county fund gets 7.07 mills, the flood control district gets .485 mills and District A gets 1.20 mills. The new city would take over the 1.20 mills now being paid by residents of the Jensen area. Section 3.05 of the proposed charter sets a limit of three mills on what the city can levy, or a maximum of 1.8 mills more than is now being paid. The committee has not yet decided how much millage will be needed, researching what funds will be available to the city in revenue sharing from state and federal sources, franchise and business license fees. The millage will be decided before the issue is voted on so that the people know what it is going to cost. However, at the full 1.8 mills additional taxes for a home assessed at $25,000, with a $5,000 homestead exemption, would increase from $375.10 to $411.10, or an increase of $36. Taxes would not double, and the charter limits the taxing power of the city. Only the people can change the charter can change the taxing power of the city.

4. As a property owner and taxpayer in Jensen Beach, I would like to ask that each person in this area will have a say in something as important as incorporation, especially since, in the long run, we will be the ones who pay for it.

HANSEN—You are absolutely right. That is why we are holding public hearings next week, Tuesday through Friday at 7:30 p.m. at Langford Park Field House. We want to present our findings and have the people review our charter with us. We have tried to design a city that is people oriented and motivated. We certainly appreciate your concern and intelligent questions, which enable us to keep you, and all residents of Jensen Beach, informed on this very important subject, as we seek the best document for the people to vote on before Jensen Beach becomes a city.

Second annual

Art-O-Rama opens Friday

JENSEN BEACH—Hundreds of paintings and works of art will be on exhibit starting this Friday in the second annual Art-O-Rama, sponsored by First Federal Savings and Loan Association of Martin County. The show will open at 9 a.m. Friday, Jan. 11, in the Harry H. Hoke Community Room on Commercial Street. It will continue through Friday, Jan. 18, at 6 p.m.

The exhibit, open to the public during banking hours, will be judged over the weekend and ribbons will be placed on winning entries. A ribbon and $25 savings account will be awarded for Best of Show, and a ribbon and $10 savings account will be awarded to first place winners in each category. Ribbons will go to second and third place winners.

This is an open art show and there is no entry fee. Categories include oils, acrylics, water colors, mixed media, graphics and sculpture.

All exhibits are to brought to the community room on Thursday, Jan. 10 between 9 a.m. and 3 p.m. and are to be picked up Friday, Jan. 18 between 6 and 9 p.m. A maximum of five works will be accepted and all must be originals only, no copies or reproductions. Work should be framed or matted and clearly labeled on the back with title, artist, price and phone number.

Artist should provide easles or stands for entries and they should have the owner's name attached. No wet paintings will be accepted.

Madelene Rebeiser is coordinator and Ruth Bowman is assistant coordinator.

We are looking forward to another fine exhibit this year," Buck Mauldin, manager of the Jensen Beach branch, said Monday. Last year 43 artists exhibited 162 works of art.

Election of 1974 officers

Walton will view incorporation

WALTON—A controversial working copy of an incorporation charter for Indian River Drive is expected to be presented at the Jan. 17 meeting of the Indian River Drive Freeholders Association at the Walton Community Center.

Incorporation discussion is expected to be one of the two major issues discussed while the election of 1974 officers will be the other.

In as much as the 1974 officers will be nominated and elected from the floor, a large attendance is anticipated for the Thursday meeting.

Phil Thibedeau, who heads a five-man committee studying incorporation, said, "Although I don't know what success we will have with the legislature, I think it behooves us to make the effort to protect our area.

"We are trying to protect ourselves from the encroachment of annexation from the City of Port St. Lucie," Thibedeau continued.

The working copy of the incorporation was drafted by Thibedeau, Don Litner, Dick Little, Wallace Kramer and Roland Ankeney and will be presented to the drive residents for their consideration.

During a previous meeting held in November, incorporation was suggested as being, possibly, the only answer. A show of hands at that time indicated 60 percent of those in attendance were in favor, while the remaining 40 persent maintained an open mind on the subject and were desirous of additional information.

As a result of this meeting, a committee of five was selected to draft the charter and spearhead the proposal.

"Our property is so close, that whatever they do within the City of Port St. Lucie affects the integrity of the entire area.

"They completely opposed the entire concept which area people were contented with. Their attitude was, that even though the newly annexed Port St. Lucie property was in the heart of our community, they would institute whatever zoning change they desired. They did not recognize the Indian River Drive community or its opposition," Thibedeau went on.

Recently members of the Indian River Drive Freeholders Association were successful in working with various state agencies to secure an injunction against the Universal Adams Twin Banyan Plantation development.

The project was stopped well over a month ago by the Florida Department of Pollution Control after beginning construction on a wide causeway across some of the savannas wetlands.

Then on Dec. 11 Robert G. Amann, area coordinator for U.A. appeared before the Port St. Lucie City Council requesting a preminuary site plan approval on an alternate proposal.

The major changes in the alternate proposal were the Indian River Drive outlet, the relocation of the golf course and the change in size and relocation of the four buildings to be constructed east of the Florida East Coast tracks.

ANGLERS OFFICERS—Officers of the Martin County Anglers Club were elected Monday night at the association's meeting. New officers are Lee Shurr, second vice president; Willard Bowman, first vice president; Jack Klett, president; Ray Owen, treasurer; and Rev. Frank Alvarez, secretary.

SR-707 improvements at Beacon 21

The entrance to Beacon 21 on ... is being improved and more safety devices such as reflector ... on the curb will be installed, ... to the development's con... manager.

... 21 construction manager E.J. ... said that he has been working with the Department of Transportation (DOT) on the road.

Turning lanes into the entrance have been installed at the developer's expense, and Pollack said reflector lights will be placed on the curb.

"Turning lanes at developments and shopping centers have been an improvement to help traffic flow," Martin County Road Superintendent Cliff Raulerson said.

A few years ago the bridge over Warner Creek on SR-707 at the site of Beacon 21 was narrow over wooden rails.

The bridge has been widened and the roadway widened with proper markings and turning lanes.

...TANS—Officers of the Jensen Area Samaritans, Inc., ...following their election Jan. 2 at the Langford Park field house. From left are Eve Wagner, secretary-treasurer; Walter Redli, president; Percy Jones, director; Harry Bibbee, director, and Richard Hunsecke, vice-president.

Fire department seeks donations

JENSEN BEACH—The annual drive for donations is now under way by the Jensen Beach Volunteer Fire Department.

Fire Chief R.B. Spinney said that about 1,800 letters have been mailed to area residents seeking donations.

The department, one of the best equipped in the area, will purchase a new fire truck this year to replace a 17-year-old truck.

"The new truck will cost about $22,000," Chief Spinney said.

In his "dear neighbor" letter, the chief wrote:

"This is our annual drive for donations from the residents that we serve. All funds received are used exclusively for the purchase and maintenance of equipment for your Fire Department."

"Your generosity in the past, combined with the efforts of the dedicated members of the Fire Department, has given us the best equipped and most efficient Volunteer Fire Department in Martin County. This gives us an excellent insurance rating and benefits many of you by a lower insurance premium."

"You are cordinally invited to inspect the Fire Department facilities and equipment any time during the hours of 8 a.m. to 1 p.m. Monday through Friday and 8 a.m. to noon Saturday."

"Your Fire Department is a non-profit organization and donations are tax deductible."

The well-equipped department with its water tank trucks--500 and 600 gallons--also includes a "cherry picker" which can reach to the fourth floor of buildings.

The new truck will be purchased this spring and will have high pressure fog equipment, according to the chief.

COMPLETE COURSE– The ambulance attendants course was completed by these nine persons and received certificates in ceremonies Jan 3 at the Langford Park Fieldhouse From left are George Krauss, Robert Hargett, Louise Sheward, Debbie Hargett, Henry Sheward, Marcie Domanick, James Calkins, Susan Rivera and Suzie Rivera. Arvilla P. Grove and John Heyburn were not present for picture

It's summer all year at

Neptune Casuals

Jensen Beach

(Across from Winn-Dixie)

SWIMSUITS
SHORT-SHORTS
COVER-UPS
HALTERS & TOPS

DONATION– The clients of Pioneer Occupational Center were treated to a Christmas party by the Woman's Club of Stuart recently. A buffet luncheon was followed by games and a suprise visit from Santa, with gifts for all. A donation of $100.00 was given to Ray N. Radtke, executive director of the center on behalf of the Woman's Club of Stuart. The following members are pictures center, Mrs. E.M. Johnson president, Mrs. Cline, Mrs. Gates, Mrs. Fischer, Mrs. Murray, Mrs. Williams, Mrs. Wilmus and Mrs. Field

SAVE GAS!

STAY HOME WATCH TV

FOR THE BEST RECEPTION CALL

PERRY CABLE TV

PALM BEACH CABLE TELEVISION CO

10435 Ironwood Rd.,
Palm Beach Gardens
Florida 33403
622-1681

PERRY CABLE TV

Building in county hits $67 million

STUART–During 1973, building permits issued by the Martin County building inspector's office totalled more than $67 million, almost a $10 million increase over 1972.

A total of 2,868 building permits were issued in 1973 for a total of $67,124,185 compared to 2,247 permits in 1972 for a total of $58,625,659.

While Martin County Commission has approved construction of about 1,600 units on Hutchinson Island alone, Building Director Harold Glass isn't so sure that the building boom will continue.

Glass points out that money is "still tight" with high interest rates.

Also, Glass said that the condominium apartment building will depend on the success of condominium apartments that are now available.

The building totals for December 1973 were down slightly from the December total of 1972–$2.1 million compared to $2.5 million.

Also, there were seven multi-family permits issued for a total of $960,000 in December of 1972 and no multi-dwelling units permits were issued last month.

However, in November of 1973 total was $9.3 million compared to $4.5 million in the same period of 1972.

Edward A. Prohaska, builder, died suddenly

JENSEN BEACH–Edward A. Prohaska of 438 Skyline Drive died at Martin Memorial Hospital on Jan. 5. Prior to his death, he asked Dr. Richard Q. Penick to write the obituary notice.

Normally newspapers publish the pertinent facts in an obituary but in this instance The Mirror is printing the notice as written by Dr. Penick.

"Edward A. Prohaska, 75, of Skyline Drive, was summoned to the world beyond on January 5 from Martin Memorial Hospital. He was a native of Huntington, N.Y. and was the last surviving member of his family. His mother was a niece of the famous Bohemian composer Antonia Dvorak, with whom she lived as a child.

"He is survived by his wife, Lucy, and a sister-in-law, Josephine Neurohr. He moved here in 1960 from Babylon, N.Y. where he as a contractor had constructed over 1,000 homes. He contracted for his first residence at the age of 17.

"Ed, as his many friends knew him, was kind, sincere, honest, conscientious and dependable in his building and personal dealings. He is credited with saving the life of a friend, Steve Koronski, who had been poisoned with carbon monoxide fumes. Using external cardiac massage he twice revived him.

"A childhood injury to his left arm shortened it but did not prevent him from becoming a superior athlete. In 1917 he played baseball against the great Hans Wagner and in later years golf occupied his recreational hours and his game was very competitive. Locally he was an avid softball and bowling fan.

"His brother, Charles, was credited with leading Infantry Company K to the rescue of the Lost Battalion in WWI. He was one of three of the original 240 soldiers to return. Ed himself was to enter the service in WWI, the armistice was signed. He was to serve in WWII but an age bill was passed just six hours prior mustering-in ceremonies.

"Ed's passing has created a void in the lives of his many friends."

Services were held Tuesday at Yates Funeral Home Chapel, Rev. Donald E. Johnson, Jensen Beach Community Church officiating. Burial was in All Cemetery.

Memorial service for W.T. Osterta

JENSEN BEACH–Willis Osterta, 53, of Ventura, Home Park, Hutchinson Dec. 14 after open heart surgery Sinai Hospital, Miami Beach, after thirty years of service engineer on the Long Island Ra

He is survived by his wife, two daughters, Bonnie Middle Island, N.Y., and Gail of Tampa; one grandson, Juettner; his mother, Mrs. DeVeau, and brother, Osterta, both of Southampton.

A memorial service will be held p.m., January 12, at the Jensen Community Church. All friends invited.

New courts

STUART–Jim McMahon, Superintendent of Recreation, would like to remind everyone of the four new tennis courts presently under construction in Stuart.

Two of the courts are located on E. 10th St. at Civic Center Park and two more at Stypman Blvd., adjoining the present site.

Fleur-de-L

Boutique

at
St. Lucie
Country Club

Boutique Fashion Wear at moderate pric

Open Daily from 11 A.M. except Sun

THE SNOOK NOOK

BAIT–TACKLE–RODS
GASOLINE – REELS
EVERYTHING THE FISHERMAN NEEDS
232 North Indian River Dr.-Jensen Beach
'WE SERVICE WHAT WE SELL'

KNIT PANTS

Sizes 28 - 50

Mayfair KAMI Hubbard

If a man wears it, Kermit SELLS it!

KERMIT'S

235 W. Osceola Street
DOWNTOWN STUART

JENSEN BEACH BANK

PAYS THE HIGHEST INTEREST RATES
TO ITS SAVINGS CUSTOMERS
PERMISSIBLE BY REGULATORY AUTHORITIES

PASSBOOK SAVINGS 5%

CERTIFICATES OF DEPOSIT

90 days to 1 year	(Min. $1,000)	5½%
1-2½ years	(Min. $1,000)	6%
2½ years and over	(Min. $1,000)	6½%
90 Days and over	(Over $100,000)	

RATE OPEN TO NEGOTIATION

Under Federal Regulations withdrawals are permitted with consent of Bank, from new Certificates of Deposit before maturity provided the interest rate is reduced to the regular savings passbook rate (currently 5 percent) and three months' interest is forfeited or for the length of time funds have been on deposit if less than three months.

JENSEN BEACH BANK

A First Bancshares Bank

40 Commercial Street, Jensen Beach, Florida 33457, Telephone 334-4900

Member FDIC

Blums PATIO SHOP

Scro
Ficks Rea
Brown Jorda
Whitecra
Traino
Wicks
Medallio

The splash of color on white wicker adds the decorator touch to home, patio, or poolside

Where Everything's Casual

We have over ten thousand pieces of furniture in stock ready for immediate delivery. Placemats, Decorative Flora Arrangements, Ashtrays. . .and much more. . .

Blums PATIO SHOP
Monterey Plaza, W. Monterey Rd. Stuart

REALTOR®

MOVE IN FOR

$5000.00

Down

NATALIE ESTATES

[illegible] home, 24 x 44. Central Heat, AIR, 2 bath. Very well arranged for comfort and styling. Many nice extras such as screened front porch, carpeted. Must be seen to be appreciated.

287-4600

Real Estate & Appraisals

Ralph Hartman JR

FIT Film Festival

JENSEN BEACH–The Florida Institute of Technology will resume its International Film Festival series this Saturday at 8 p.m. with Federici Gellini's film "Nights of Caburua" in the campus auditorium.

In 1957 the film gained international acclaim when it won the Academy Award as the Best Foreign Language Film of the year. Fellini's wife, Ghuilietta Masina, portrays Cabiria, a poor, but lovable little woman living on the outskirts of Rome. For Fellini, she is a touching human being and a symbol of humility, trust and hope. And, while she struggles constantly, her spirit is indestructible.

The Saturday review in its critique of the film said, "Fellini is one of the few directors who is not afraid to rely on imagery, to let the camera speak for him. His pictures transcend mere technique. The strain of a tear that recalls paintings of medieval madonnas. They are neither tricks or effects, but the product of that subtle interplay of technique and emotion we call art.

Tickets are $1 and can only be purchased at the door starting at 7 p.m. There is enough seating for 250 persons. The film will be shown once. For further information call 334-4200 or 287-1550.

A different kind of small car.

Apollo

From the total dealership.

Amity BUICK PONTIAC OPEL GMC TRUCKS

US Highway #1 Phone 287-2424

DEDICATION–Students and principles from each of the Martin County Schools were present for the second beach strip dedication Friday at the Gilmour property

'Tiger Shores' dedicated

HUTCHINSON ISLAND–The second beach strip purchased for public access was dedicated Friday and officially named "Tiger Shores" after the Martin County High School students who raised $25,000 for the acquisition of a beach area for the youth.

The ceremony took place on the Gilmour strip just north from the Islander 12 Condominium.

County officials and the "Save Our Beaches" executive committee praised all the Martin County students who took an active part in the "Save our Beaches" campaign.

In all, the final figure raised by the students of Martin County reached $36,771 toward public beach acquisition.

County commissioner Timer Powers praised the students saying, "An outstanding job was done by the students of Martin County, who were motivated and took positive action."

"No one can fail to feel an enormous sense of pride for the significant example of accomplishment which has been exhibited by our students in this county. When the call came, they responded far beyond all our expectations," remarked County Commissioner Ed Gluckler in praise of the students.

Officials gave special praise to Scott Fletcher, campaign director for the "Save Our Beaches" committee and his co-workers for the endless hours spent behind the scenes of the program.

Martin County Commission vice chairman Ross Philbrick said, "I wish to express our everlasting thanks and appreciation for your great gift to present and future generations. For all time, it will remain as a permanent reminder of the leadership and statesmanship displayed by our youth during the year 1973."

During the dedication, special recognition was given to local realtor, Ralph Hartman Jr., who waived his $11,000 commission in the sale of the beach strip. Further thanks were given to Peter Jefferson and Fred Stresau who drew up the plans for the strip.

Also recognized for their help in the beach purchase were County Purchasing Agent Paul Pnerod, County Planner Lenard and County Attorney Steve Calvert.

St. Joseph Guild

STUART–The first night card party will be sponsored by St. Joseph Guild on Friday, Jan. 18 at 8 p.m. in the parish hall.

Coffee and Cake will be served and there will be door and table prizes. The public is invited.

ENGAGED–Mrs. Anne Lawson of Jupiter announces the engagement and forthcoming marriage of her daughter, Bertha Lee Evans, to Elbert James Silas, Jr., son of Mr. and Mrs. Elbert Silas Sr. of Jensen Beach. Miss Evans attended Jupiter High School. She was in Deca, Journalism, the Pep Club and the Keyettes Club. Silas is a graduate of Martin County High School and is currently employed at the Jensen Cabinet Shop in Stuart. No date has been set for the wedding.

ON LEAVE–Wayne E. Sprague, Fireman 3rd Class U.S.N., son of Mr. and Mrs. Edward P. Sprague of Jensen Beach has been home on a two-week leave after completing his basic training at Orlando Naval Training Center.

He will now attend Advanced Technical Training School in Philadelphia, Pa., and San Diego, Calif., to specialize as a Hull Maintenance Technician.

Subscribe to The Mirror, $5.00 per year

Cobblers'

Are More LOVE than LEATHER!

See them at

STUART
DEPARTMENT STORE

A BANG UP JANUARY INVENTORY SALE

at

JENSEN BEACH FURNITURE

7Corner Groups for $149.95

Sleepers from $187.00

Accessories & Lamps

OPEN DAILY 9 to 6
509 S. INDIAN RIVER DRIVE
JENSEN BEACH, FLORIDA

10%-20% Off

Phone
334-5297

IT'S SAMMY KAYE AND HIS BAND

ON VALENTINES DAY FEB. 14th

A CABARET DANCE
In Convention Hall
Music From 8 to 12
$8.00 per couple

St. Lucie Hilton
COUNTRY CLUB RESORT

SAMMY KAYE

IN THE COUNTRY CLUB DINING ROOM
A BUFFET DINNER
From 5:30-10:00
(Reservations Necessary)

ON VALENTINES DAY

SAINTS And SINNERS Lounge

Nightly HARRY And GARRY Duo
Playing for your Entertainment and Dancing

St. Lucie Hilton
COUNTRY CLUB RESORT

Tried Our Saturday Nite Buffet?
A beautifully designed adventure in dining in the dining room

Come Brunch With Us On Sunday!
Served from noon 'til three
Enjoy a leisure hour music and dancing for your added pleasure

STUART 334-4400 FT. PIERCE 878-1004

AFTER CHRISTMAS CLEARANCE

Every Item in the Store is Marked Down!

Wednesday Jan. 9th thru Saturday January 12th

at Noon

1974 Model

Example

Example

RCA's most powerful XL-100, 100 percent solid state chassis, combined with RCA's Super AccuColor black matrix picture tube, for the most brilliant and crisply detailed big screen color TV in RCA history.

AccuMatic IV brings color, tint, brightness and contrast within a normal pre-set range at the touch of a button.

1½ Col. Tone Art Model GS723

RCA

List Price $679.95

SALE PRICE $589.95

FRANK'S TV

725 Colorado Ave., Stuart
Martin County's Largest TV Dealer
Phone 283-6666

Proposed charter for the City of Jensen Beach

act granting a charter for the
ipal corporation to be known as
ity of Jensen Beach, Florida;
for forth legislative findings;
g corporate boundaries; provid
its government, jurisdiction,
, franchises and privileges;
ing all laws or parts of laws in
ct, providing for a referendum to
the charter effective and
ing for initial election of city

t Enacted by the Legislature of the
f Florida:

ion 1. The legislature finds that
scribed territory in Martin County
ched the stage of development
municipal charter is the proper
best available form of local
ment to provide necessary services
hen, it is the legislative finding
owth and development of the area
impeded, and that the present
ime residents unduly burdened if
services are not provided in an
, planned manner.

her, it is the legislative finding
e charter provided herin, after
nce by residents of the area
, will conform with the state
of local self-government enun-
in Article VIII Section 2(b) of the
ida's constitution, and with full
e of home rule authority provided
state constitution and general law
ion 2. Charter of the City of
Beach, Florida

ARTICLE I
CORPORATE NAME

A municipal corporation shall be
shed in Martin County, Florida
ll be named the City of Jensen

ARTICLE II
BOUNDARIES

The boundaries of the City of
Beach will be, on the north, the
County Line, from the west side
(U.S.1) due east to the middle of
coastal Waterway in the Indian
Thence, south, following the
line of the Intercoastal
y, to a point directly east of the
boundary of the Town of Sewall's

west, following the city limits of
Point west and south to a point
e in the St. Lucie River due east
city limits of Gomez Manor, then west,
ng the city limits of the City of
in the middle of the St. Lucie
a point due south of Oak Lane
en north to the south side of the
Broad Tracks
westerly, following the south
limits of the FEC railroad to
limits of Stuart, and due west
that line to a point on the west side
S.1) then northerly, following
arly right-of way of SR 5(U.S.1)
nt of beginning
uded from this area is the Town of
Breeze Park

ARTICLE III
AND POWERS OF THE CITY

Form of Municipal Government
City of Jensen Beach shall be
ed by a Mayor-Council form of
ment and its essential compon-
ll be elected legislative body to
n as the City Council
The city shall have all
ental corporate and proprie-
ers under the state constitution
eral law to conduct municipal
ent, perform municipal func-
render municipal services, and
rcise any power for municipal

The grant to the city under this
shall be construed liberally in
its exercise by the city. Specific
listing of powers shall not be
ed as limiting in any way the
powers of the city.
The city may exercise its power.
any function, or render any
by contract or otherwise, jointly
severally with any municipality,
district, county, the state, or the
overnment or any combinations

The city shall have power to levy
levy reasonable business profes-
occupational regulatory fees.
fees and charges to the full
is provided by the state
tion and by law. The council
s a tax of not more than three (3)
all non-exempt property in the

The city shall have power
to a total of $25,000 during any
ear to contract loans, borrow
and issue bonds pledging such
property, taxing power and
and credit of the city as
by the state constitution and
w.
The city shall have such power of
as as provided by law.

ARTICLE IV
ELECTIONS

ctions. Any resident of the city
alified to vote in state elections
ters for city elections as
by ordinance shall be a
ector of the city.
ections. A non-partisan gener-
of the city shall be held each
first Tuesday after the first
September.
ndidate receives a majority of
st in the general election,
e a run-off election the
owing Tuesday. In that
only the name of the two (2)
receiving the highest number
ll be listed on the ballot.
ndidates. Any qualified elect-
may qualify as candidate for
ffices of Mayor or City
. Qualification procedures
ided by ordinance, and shall
qualification by petition of
. No person shall run for
a council seat in the same

4.04 Time of Taking Office. All candidates elected as mayor or of the city council shall take office at the next regular meeting of the council following the date established herein for a run-off election.

4.05 Names to be Placed on Ballot for Regular Election. Any person having the qualifications of an elector under the general laws of the State of Florida governing elections, and who shall have registered to vote in accordance with the ordinances of the (city) and who shall have filed with the (office of the city clerk) a statement of intention, in such form (as the council may from time to time designate) not less than thirty (30) days nor more than forty-five (45) days prior to the date of the (general election), shall be placed on the ballot for the (general election) as a candidate for the office proclaimed to be sought in the statement of intention filed by the candidate. The names of all candidates for the office of mayor shall be placed upon the election ballot first and in alphabetical order. The names of all candidates for council seats shall be placed upon the regular ballot in alphabetical order for the seat to be voted upon. Council seats shall be listed on the ballot in their numerical order. Run-off election ballots shall be in the same form as prescribed herein for the regular municipal election ballot.

ARTICLE V
CITY COUNCIL

5.01 The Legislative Power of the city shall be vested in the city council consisting of five (5) members and a mayor, who is the executive.

Council Members

5.02 Two members shall be qualified electors from an area of the city designated as district one. One member shall be elected to a seat designated as seat one (1) and the other member elected to a seat designated as seat two (2).Two members shall be qualified electors from an area of the city designated as district two. One of these members shall be elected to a seat, designated as seat three (3) and the other member elected to a seat designated as seat four (4).

The council members shall be elected by the qualified electors of the city at large.

5.03 Districts. District one shall be the area of the city south of east west line bordering the south border of the Town of Ocean Breeze Park. District two shall be the area of the city north of the east west line. The location of this line to be changed by ordinance when necessary to fairly represent an equal number of voters in each district within six (6) months after publication of each decennial Federal Census.

5.04 Terms of Office. The councilmen for seats one and three shall initially be elected for a term of one year. Thereafter said term shall be for two years. The councilmen for seats two and four shall initially and thereafter be elected to a term of two years.

5.05 Judge of Qualifications. The council shall judge the qualifications of its members and shall judge the grounds for forfeiture of their office. A member charged with conduct constituting grounds for forfeiture of his office shall be so notified by certified mail and shall be entitled to a public hearing on demand, and notice of such hearing shall be published in one or more newspapers of general circulation in the City at least one week in advance of the hearings. Decisions made by the council under this section may be subject to review by the courts.

5.06 Salaries. The council shall set the salary of the mayor and council members; city attorney and city clerk. City officers shall be reimbursed for expenses incurred in the performances of their duties as provided by ordinance. No salary shall be paid elected city officers during the first year after the adoption of this charter.

5.07 Vacancies, Forfeiture.

5.071 Vacancy. The office of councilman shall become vacant upon his death, resignation, removal from office in any manner authorized by law or upon a declaration of forfeiture by the remaining members of the council.

5.072 Forfeiture. Upon notice and hearing, the council may find a member has forfeited his office by declaring he (a) lacks at any time during his term of office any qualification for the office prescribed by this charter or by law, or (b) violated an express prohibition of this charter, or has been (c) convicted of a felony, or (d) conducted himself in such a manner as to bring discredit to himself or his office, or (e) failed to attend three consecutive regular council meetings without being excused by the council.

5.08 Filling of Vacancies. A vacancy in the council shall be filled at the next regular meeting by the majority vote of the remaining members. The one chosen shall serve the unexpired term of the vacant seat.

5.09 Meetings. The council shall hold a regular meeting once a month in such time and place as provided by ordinance. Special meetings may be called by the mayor or by three (3) members, upon no less than twelve (12) hours notice to all members. Notice may be waived upon declaration that an emergency exists.

5.10 Vice-mayor. Each new Council shall, at the meeting at which it takes office, elect by majority vote one of its members as vice-mayor of the Council. The vice-mayor shall serve as Acting Mayor during any absence or disability of the Mayor.

5.11 Investigations. The council may make investigations into the affairs of the City and the conduct of any department, office or agency. For this purpose it may suppoena witnesses, administer oaths, take testimony and require the production of evidence.

5.12 Audit. The council shall provide for an independent annual audit of all city accounts. It may also provide for more frequent or special audits as it deems necessary. Such audits shall be made by a certified public accountant or firm of such accountants who have no personal interest, direct or indirect, in the fiscal affairs of the City government or any of its officers. The auditor shall be designated at the beginning of the fiscal year. If the state makes such an audit, the council may accept it as satisfying the requirements of this section.

5.13 Ferfeiture. The council shall establish the rules and regulations for administration of a uniform personnel system for city employees.

ARTICLE VI
MAYOR

6.01 The executive power of the city shall be vested in a mayor who shall be elected by the electors of the city.

6.02 He shall serve a term of two years and may succeed himself.

6.03 He shall see that this charter and the ordinances and resolutions of the council, subject to enforcement by him or officers or employees subject to his direction and supervision, are faithfully executed.

6.04 He shall preside at all meetings of the council, shall have the right to take part in the discussion and shall vote on all matters before the council.

6.05 He shall recommend appointment of employees to the council. He may suspend, transfer or terminate any appointed administrative officer or city employee subject to rules and regulations of the council.

6.06 He shall direct and supervise the administration of all departments, offices and agencies of the city except as otherwise provided by this charter.

6.07 He shall prepare and submit the annual budget and capital program to the council.

6.08 He shall submit to the council a complete report on the finances and administrative activities of the city as of the end of each fiscal year.

6.09 He shall make such other reports on financial condition, needs of the city, and operations as the council requires and make such recommendations to the council on affairs of city as he deems necessary.

6.10 He shall appoint a city clerk who shall be subject to approval of the council. The clerk shall perform those functions assigned to him by this charter or by the council.

ARTICLE VII
JUDICIARY

7.01 The county court for Martin County, Florida, shall have jurisdiction over all persons breaking any ordinance or law of the City of Jensen Beach. Any fine imposed by the county court shall be deposited to the general fund of the City of Jensen Beach.

ARTICLE VIII
ORDINANCES

8.01 An ordinance is an official, legislative action of the council which action is a regulation of general and permanent nature, enforceable as a local law.

8.02 A resolution is an expression of the council concerning matters of administration, expression of a tempor ary character, or a provision for the disposition of a particular item of the administrative business of the council.

8.03 Each ordinance or resolution shall be introduced in writing and shall embrace but one subject and matters properly connected therewith. The subject shall be clearly stated in the title. No ordinance shall be amended or revised by reference to its title only. Ordinances to amend or revise shall set out in full the revised or amended act, section, sub-section, or paragraph of a section or subsection.

8.04 A proposed ordinance shall be read by title, or in full, on at least two separate days and shall, at least fourteen days prior to adoption, be noticed once in a newspaper of general circulation in the municipality. The notice of proposed enactment shall state the time, date and place of the meeting, the titles of proposed ordinances and the place in the city where copies of the ordinances may be examined by the public. Said notice shall also state that interested parties may appear at the meeting and be heard with respect to the proposed ordinance.

8.05 The council, by two-thirds vote, may enact an emergency ordinance without complying with the requirements of paragraph 8.04 above (providing the Mayor and council have six (6) hours notice).

8.06 All ordinances shall be posted for thirty (30) days after adoption by the council in a place convenient to public inspection.

8.07 The majority of the members of the council shall constitute a quorum. The affirmative vote of the majority of the quorum present shall be necessary to enact any ordinance providing that three-fifths (3-5) of the members is required to enact an emergency ordinance or adopt any resolution. On final passage, the vote of each member of the council voting shall be entered on the journal of the council. On final passage, the vote of each member of the council voting shall be entered on the official record of the meeting.

8.08 All ordinances or resolutions passed by the council shall become effective ten (10) days after the passage or as otherwise provided (unless vetoed by the Mayor).

8.09 Every ordinance or resolution shall, upon its final passage, be recorded in a book kept for that purpose and shall be signed by the Mayor and the clerk.

8.10 The following subject shall be treated by ordinance.

(1) Administration of an administrative code;

(2) Any action penal in nature or which carries with it a penalty for violation;

(3) Establishment of city department, agency or office;

(4) Levy of taxes, regulatory fees, user fees or charges;

(5) Grant, renewal or extension of a franchise;

(6) Convey or lease of real or personal property of the City;

(7) Adoption of zoning plans, building codes or regulations for health and safety;

(8) Provision for police and fire protection;

(10) Other subject as the council shall deem necessary;

and

(11) Amendment or revision of any city ordinance.

ARTICLE IX
FINANCIAL PROCEDURES

9.01 The fiscal year of the City shall begin on October 1 and end on September 30 of the following year.

9.03 On or before August 1 of each year, the mayor shall submit to the council a budget for the next fiscal year with his explanatory message the budget shall provide a complete financial plan for all City funds and operations for the fiscal year.

9.03 The council shall provide by ordinance for notice and hearing on adoption of the budget. Adequate copies of the budget and message shall be available in public places for inspection by the public.

9.04 The council shall adopt a budget for the fiscal year which appropriates funds not to exceed the anticipated receipts from taxes and other sources for the fiscal year. No officer shall draw money from the treasury except as provided in the appropriations of the budget ordinance.

9.05 The mayor's budget and the budget ordinance may be amended by the council in the manner provided by ordinance.

9.06 To effectively administer the operation of municipal government, the mayor may transfer unencumbered appropriations within departments. Upon the recommendation of the mayor, the council may transfer unencumbered appropriations between departments by amendment to the budget ordinance.

ARTICLE X
INITIATIVE AND REFERENDUM

Section 10.01 (1) Initiative

The electors of the City shall have power to propose ordinances to the council and, if the council fails to adopt a proposed ordinance without any change or substitution, to adopt or reject it at a City election provided that such power shall not extend to the budget or capital program or any ordinance relating to appropriation of money, levy of taxes or salaries of city officers or employees.

(2) Referendum

The qualified voters of the City shall have power to require reconsideration by the council of any adopted ordinance and if the council fails to repeal an ordinance so reconsidered, to approve or reject it at a City election, provided that such power shall not extend to the budget or capital program or any emergency ordinance or ordinance relating to appropriation of money or levy of taxes.

Section 10.02 Commencement of Proceedings

Any five qualified voters may commence initiative or referendum proceedings by filing with the city clerk an affidavit stating that they will constitute the petitioners' committee and be responsible for circulating the petition and filing it in proper form, stating their names and addresses and specifying the address to which all notices to the committee are to be sent, and setting out in full the proposed initiative ordinance or citing the ordinance sought to be reconsidered.

Section 10.03 (1) Petitions Number of signatures

Initiative and referendum petitions must be signed by electors of the City equal in number to at least twenty five percent (25 percent) of the total number of electors registered to vote at the last regular City election.

(2) Time for Filing Referendum Petitions

Referendum petitions must be filed within thirty (30) days after adoption by the council of the ordinance sought to be reconsidered.

10.04 Certificate of Clerk; Amendment.

Within ten (10) days after the petition is filed, the city clerk shall certify as to its sufficiency, specifying, if it is insufficient, the particulars wherein it is defective and shall promptly send a copy of the certificate to the petitioners committee by registered mail. A petition certified insufficient for lack of the required number of valid signatures may be amended if the petitioners' committee files a supplementary petition within ten (10) days after receiving the copy of such certificate. Within five (5) days after it is filed the clerk shall complete a certificate as to the sufficiency of the petition as amended and promptly send a copy of such certificate to the petitioners committee by registered mail as in the case of the original petition.

10.05 Referendum Petitions, Suspension of Effect of Ordinance

When a referendum petition is filed with the city clerk the ordinance sought to be reconsidered shall be suspended from taking effect. Such suspension shall terminate when: (1) there is a final determination of insufficiency of the petition, or (2) the petitioners' committee withdraws the petition, or (3) the council repeals the ordinance.

10.06 Action on Petitions (1) Action by Council

When an initiative or referendum petition has been finally determined sufficient, the council shall promptly consider the proposed initiative ordinance in the manner provided in Article VIII or reconsider the referred ordinance by voting its repeal. If the council fails to act upon receipt of the petition, it shall submit the proposed or referred ordinance to the voters of the City.

(2) Submission to Voters

The vote of the electors on a proposed or referred ordinance shall be held not less than thirty (30) days and not later than one year from the date of the receipt of the petition. If no regular City election is to be held within the period prescribed in this subsection, the council shall provide for a special election; otherwise, the vote shall be held at the regular election, except that the council may provide for a special election at an earlier date within the prescribed period. Copies of the proposed or referred ordinance shall be made available at the polls.

10.07 Results of Election

(1) Initiative. If a majority of the electors voting approve the proposed initiative ordinance, it shall be considered adopted upon certification of the election results and shall be treated in all respects as an ordinance adopted by the council. If conflicting ordinances are approved at the same election, the one receiving the greatest number of affirmative votes shall prevail to the extent of such conflict.

(2) Referendum. If a majority of the electors voting on a referred ordinance vote against it, it shall be considered repealed upon certification of the election results.

ARTICLE XI
AMENDMENTS

11.01 Amendment of any section or revision of one or more articles of this charter may be proposed by resolution of the council agreed to by a majority of the members. The full text of the amendment and the vote of each members shall be entered on the journal of the council.

11.02 The amendment shall then be submitted to the electors at the next regular election Or a special election for the purpose may be called by a vote of a majority of the members of the council.

11.03 If the proposed amendment is approved by the electors it shall become effective immediately, or as provided in the amendment.

ARTICLE XII
TRANSITION AND PRESERVATION

12.01 Names to be placed on ballot for "Special" election (see 4.05).

Any person having the qualifications of an elector under the general laws of the State of Florida governing elections and who shall have registered to vote in accordance with the ordinances of the county and who shall have filed with the supervisor of registration a statement of intention, in such form as it now exists (for the county elections not less than thirty (30) days nor more than forty-five (45) days prior to the date of the special) election shall be placed upon the ballot of the special election as a candidate for the office proclaimed to be sought in the statement of intention filed by the candidate.

The names of all candidates for the office of mayor shall be placed upon the election ballot first, and in alphabetical order. The names of all candidates for council seats shall be placed upon the special election ballot in alphabetical order for the seat to be voted upon.

Council seats shall be listed on the ballot in their numerical order.

Runoff election ballots shall be in the same form as prescribed herein for the special municipal election ballot.

12.02 All county ordinances and resolutions which are in force in the incorporated territory shall remain in full force to the extent that they are not in conflict with this charter.

12.03 All rights, claims and contracts shall remain in force except as modified pursuant of this charter.

12.04 All operations of this charter shall be considered seperate and severable. If any article, section, sentence or word is held invalid, the other provisions shall not be affected. If the application of this charter to any person or circumstances is held invalid, application of the charter to other persons and circumstances shall not be affected.

Section 3 Schedule

(1) This act shall become law when approved by a majority of those electors voting in the territory to be incorporated at the special election to be held July 16, 1974. The supervisor of elections of Martin County shall conduct the election and certify the results under the following provisions.

(a) Each person presenting himself at the election poll shall sign an affidavit that he is a registered voter of Martin County and a resident of the territory and district affected.

(b) The question presented to the voters shall be

"Shall the legislative charter providing a municipal charter form of government for the City of Jensen Beach, as passed by the 1974 Legislature of the State of Florida, be adopted?"

For adoption

Against adoption

A majority of the votes cast shall be required to make the provisions of the charter effective. The charter shall become effective upon certification that a majority of the votes cast favored the adoption of the charter.

Publish January 9, 1974
Jensen Beach Chamber of Commerce
Incorporation Committee
Art Hansen, chairman

City map can be seen at the Coff bldg on Commercial Street, Jensen Beach

Transfer Your Savings Account Now!

First National Bank and Trust Company of Stuart

permitted by the Federal Reserve Board

Certificates of Deposit

7 1/4%

per annum for four years
$1000 minimum deposit

6 1/2% per annum for two and one half years $1000 minimum

6% per annum for one year to two and one half years $1000 minimum

5 1/2% per annum for 90 days to one year $1000 minimum

Interest paid quarterly

Regular Savings Accounts

5% per annum compounded daily from date of deposit to date of withdrawal interest paid quarterly

FIRST NATIONAL

The bank that grew up with Martin County

First National Bank and Trust Company of Stuart
Member of the First and Colonade Banc-orp Inc. Bradenton 747-5000
Office of the Secretary 287-0600
Member FDIC

A Martin County Bank of Martin County, affiliate

Start the New Year informed
with a subscription to The Mirror $5 per year

PENDORA'S IS SEAFOOD
Where Home Style Cooking is a Fact!
Famous for.....
CRAB CAKES...mouth watering crab meat sauteed in real butter. Seafood, steaks, chops and a complimentary glass of COLD DUCK.
Businessmen's Lunches Daily from $1.25
A1A, Port Salerno 287-5192

THE KINGS INN
DINING ROOM · LOUNGE · PACKAGE STORE
Chef Paul Siedman
20 years experience in New York's biggest hotel chain. Harry Truman's favorite chef.
Will prepare ANY dish upon reservation
SUPER LUNCHEON SPECIAL $1.95
Everyday
Starts Mon. Jan. 7th "Thurber's Carnival"
in the lounge
Monday-Saturday 9PM-1AM
Package Store Open 'til 11 p.m.
Corner Monterey Road & 76

Frank & Velma's
The Place With The Million Dollar View
Join Us At
The Crow's Nest
RESTAURANT & LOUNGE
ANCHORAGE MARINA
Rt. 707, Jensen Beach, 287-7700
Enjoy Franks Famous Foods
Prime Ribs
Maine Scallops
Florida Lobster
Prime western Steaks
Roast Leg of Lamb
Veal Parmigiana
Filet Mignon
Flaming Duckling
FOR RESERVATIONS PHONE
287-7700 OR 334-6400
FRED AT THE ORGAN
(Except Sundays)
Closed All Day Monday

Equal rights are subject for women

STUART--What does the Equal Rights Amendment mean to women?

Why did four out of five of legislators vote against it last year?

The answers to these questions will be explained on Jan. 12 when the American Association of University Women of Ft. Pierce combines with the Stuart-Area AAUW at a debate at the Hilton Hotel meeting room in Port St. Lucie.

Mrs. May Cross, president of the Stuart-Area club and Mrs. Virginia Sines, president of Ft. Pierce AAUW will preside at the meeting. Marjorie Silver Adler, prominent in both local and state government will be the moderator.

Speakers will be Elaine Gordon, Dade County legislator and co-sponsor of the ERA in the House of Representatives who will speak for the amendment. Marie Cranow, member of the Florida bar association will be against it. A question and answer period will follow after the debate.

Luncheon will be served at 12 noon. For reservations call Val Adams, 334-2888 or Gail White, 688-3478.

The National AAUW has approved the passage of this amendment along with hundreds of other prominent national organizations.

Gab-n'-Eatas to meet January 10

PORT ST. LUCIE--The next meeting of the Gab-n-Eatas Social Club will be a 10 a.m. coffee to be held January 10, at the CESA building on Prima Vista Blvd.

Mrs. Russell Andrews and Mrs. H.W. Losey will be the hostesses for the affair.

The last meeting of the club was a Christmas party held at the home of Mrs. Fred Johnston on Dec. 13. Forty-six club members and one guest, Mrs. Carolyn Pearson of Indianapolis, Ind., attended the poolside party.

Assisting Mrs. Johnston were Mrs. Donald Porter, Mrs. Arthur Coulon, Mrs. Willard Wehner and Mrs. J.J. Schreiber.

Acacia Masonic Lodge to meet January 9

STUART--On Jan. 9, the regular meeting of the Martin Co. Shrine Club will be held in the auto-room of Acacia Masonic Lodge at 7:30 p.m. All members of the Martin Co. Shrine Club are urged to attend.

The regular meeting of the Martinettes will also be held Jan. 9 at 7:30 p.m., at the home of Inez Shaffer, 313 South St., Jensen Beach. Call 334-0883 and let her know if you plan to attend.

The annual installation of the Shrine Club will be held Friday, Jan. 25, at the Elks Club, Rt. 76. Attitude hour 6 to 7 p.m. Dinner at 7. Tickets may be obtained before Jan. 20 from Lloyd W. Proper, 181 Sunset Dr., Stuart.

Officers to be installed are ... George Erdei, first vice ... Arthur Brojer; second vice ... Kenneth Smith; secretary-t... Fred Fairlie, and the board of ... Cal O'Brien, Ira Swigart, Lloyd ... Proper, Virgil "Red" Perry, ... Foster and John Michaelson.

Engagement is announced

JENSEN BEACH--Mildred Bl... of Jensen Beach and George ... Appleton, Wisc., announced ... engagement recently at a party at ... home of Mrs. E.R. Riddles.

Plans are being made for a ... wedding.

Jensen Beach Woman's Association meets

JENSEN BEACH--The January executive board meeting of the Jensen Beach Woman's Association was held at the club house on Monday, Jan. 7 at 10:30 a.m. followed by the regular business meeting at 1 p.m.

There were 31 members and four guests at the meeting and refreshments were served by Kay Burmester, Olive Binns, Diana Stoll, Betty Diehl and Betty Kupp.

Door prize winner was Freda Schlimm.

WINDJAMMER
Lounge & Cut Rate
Liquor Store
North of Jensen
Public Beach on A1A
334-2600
VISIT OUR INTIMATE LOUNGE
Lounge Open Daily 8 a.m. to 2 a.m.
Sunday 1 to 12 a.m.
"WEEK-END SPECIALS"
Store Open Daily 8 a.m. to 8 p.m.
Sunday 1 to 8 p.m.

SEYMOUR'S INN
OPEN
9 AM – 2 AM
SUNDAY
1 PM – 2 AM
BAR
Cocktail Lounge
Package Goods
Two Blocks North of
Jensen Beach Causeway

V.F.W. news

BY GEORGE M. HODGE
SERVICE OFFICER REPORT

Annual income Questionaire time again.

Completing the AIQ card for 1973 and 1974, the basic rules include: Payments of any kind or from any source will be counted as income unless specifically excluded. Income will be counted for the calendar year in which it is received and total income for the full calender year will be considered under most circumstances. Any questionable income should be brought to the attention of the V.A. for ruling.

Annual income limitation, under the protected pension - old pension law is $2500 for an unmarried veteran or widow, and $3500 for a married veteran or a widow with dependents.

Annual income limitation under the new law - PL-86-211 is $3600 for an unmarried veteran or widow without dependents and $3800 for a veterm or a widow with dependents.

Where there is doubt as to the amount of anticipated income, a pension or DIC will be allowed at the lowest appropriate rate, or will be withheld until the end of the reporting calender year, at which time the total income as received during the year may then be determined.

SUN & MOON
CHINESE RESTAURANT
Chinese or American Cuisine
EAT IN OR TAKE OUT
WE CATER TO PARTIES
Hours: 11:30 to 9:30 p.m.
464-8989 461-9795
2510 S. Federal Hwy.
(US1) Ft. Pierce
Across street from Sears-town Shopping Center

NOW OPEN DAILY
MON.-SAT. 11 AM–6 PM
SUSIE'S
ICE CREAM
PARLOUR
CLOSED SUNDAYS
Fountain Favorites
Hot Dogs
Cold Sandwiches
...on Commercial St. in Jensen...
Fully Air Conditioned

BUT JENSEN LANES HAS
OPEN BOWLING
EVERY AFTERNOON EXCEPT TUES
PLUS Tues. · Thurs. Morning
AND Fri. · Sat. · Sun Nights
BRING THE FAMILY!
Join us Join in the fun with LEARN to BOW
JENSEN LANES inc.
HIGHWAY 707 JENSEN BEACH, FLORIDA 33457

VILLA CAPRI
Restaurant
Starting January 15th we will be open for lunch and dinner. All regular specialities will be served at both lunch and dinner.
CLOSED MONDAYS
State Road 707 Jensen Beach
Next to Bowling Lanes Closed Mondays

Royal Lion Restaurant
SERVING DAILY (EXCEPT MONDAY)
5 P.M. 'TIL MIDNIGHT
SUNDAY 5 P.M. 'TIL 10 P.M.
OWNED and OPERATED BY
Mr. and Mrs. "Shorty" Kimmel
YOUR HOSTESS
Mrs. Kimmel

Late Snacks
Served 10 p.m. to 12
Closed December 24, 25 & 26
The Nostalgic Music of
JAY LEE
At The Piano Nightly In The Lounge
Tues. thru Sat. 9 'til 12
Village Square, Tequesta

PORT SIDE LOUNGE
The INN SOUNDS of the Johnny Tee Duo
MUSIC NIGHTLY EXCEPT SUNDAYS
YOU CAN LUNCH IN THE LOUNGE 11 A.M. - 3 P.M.
MODELED BY SEARS FASHION BOARD
FASHION SHOW AND LUNCHEON!
1-2 P.M. IN OUR DINING ROOM
EVERY THURSDAY
Sheraton Resort Inn
SHERATON HOTELS & MOTOR INNS, A WORLDWIDE SERVICE OF ITT
P.O. BOX 929, U.S. A1A, HUTCHINSON ISLAND, STUART, FLORIDA

Frances Langford's OUTRIGGER
RESTAURANT & RESORT
POLYNESIAN DELIGHTS
SERVING SEVEN DAYS A WEEK
DINNERS 6 to 10 P.M.
LUNCHEONS NOON to 2 P.M.
Reservation Phone 287-2411
NOW! Wednesday Luncheon Fashion Shows
Imported fashions from Frances Langford's Fashion & Gift Shop
Visit our exciting Fashion & Gift Shop
COME BY BOAT OR BY CAR
JENSEN BEACH FLA.
ON THE INDIAN RIVER · SEWALL'S POINT RO...

Bowling Scores

LL SEDDITY POOD

er Lawn Service	223	230
Hulick, Distr.	221	209
Island Const.	219	154
er, Distr.	218	179
Johnson	213	229
mercial Cooling	213	177
ster Plymouth	212	177
Lumber Co.	212	144
ail Rubber	212	143
's Plumbing	212	134
ine Scapes	208	208
's	207	156
ort Mustangs	205	186
ic Air	204	139
Nat'l Bank	204	129
Bill B & M	197	097
b Insulation	195	222
tal Steles Life	195	143
on Mowers	189	178
on Lanes	182	047

High Team Series

ster Plymouth	3653

High Team Game

Nat'l Bank	980

High Ind. Series

ed Langdon	624

High Ind. Game

Tuffie Tied with Euclid	234

FRATERNAL

ug. Post 40	49	23
phia	47	35
Sound Fire	45	35
n C of C	44	28
1	43	29
2	42½	30½
3	41½	30½
ayerian 1	39½	33½
OMET	38½	35½
ans 2	36	36
ans 1	34	38
3	34	38
ethodist 2	32½	39½
ethodist 1	31	41
4	31	41
ayerian 2	31	41
s 1	27	45
1	27½	44½
3	27	45
2	26½	45½

High Ind. Series

Turtle	616

High Ind. Game

Sarasotes	238
Gainer	233
o Tresner	227

GARDEN

ts	45	23
ers	42½	26½
1	41	27
ines	39½	28½

Lotus	39	29
Cactus	38½	29½
Violets	38	30
Roses	38	30
Sweet Peas	37	31
Petunias	36	32
Tulips	36	32
Poppy	36	32
Lilacs	35½	32½
Jasmine	34½	33½
Daisies	30	38
Periwinkle	29½	38½
Pansies	26	42
Daffodils	22	46
Iris	19	49
Zinnias	14	52

High Team Series

Roses	1081

High Ind. Game

High Team Game

Lotus	482

High Ind. Series

Virginia Murphy	516

High Ind. Game

Jeanette Worgan	189

RIVER PARK, PSL, 3

Bluefish	74	36
Pompano	67	50
Sailfish	60	57
Marlin	60	57
Dolphin	58	54
Tarpon	58	54
Flounder	57	55
Snook	57	55
Grouper	42	70
Ladyfish	36	76

High Team Series

Marlin	1705

High Team Game

Bluefish	612

High Ind. Series

Vern Johnson	543
Bertha Rose	437

High Ind. Game

Ken Bishop	203
Phebe Williams	163

RIVER PARK, PSL, 2

Bluebirds	73	39
Doves	67	45
Woodpeckers	56	46
Mockingbirds	44	48
Seagulls	58	54
Cardinals	56	56
Eagles	56	56
Flamingos	52	60
Owls	50	62
Robins	50	63
Orioles	42	70
Herons	38	74

High Team Series

Bluebirds	1776

High Team Game

Bluebirds	628

High Ind. Series

Paul Jager	557
Ruth Baker	419

High Ind. Game

Paul Jager	199
Ann Buttington	146

SENIOR CITIZENS

Catbird	72	23
Parrot	68	36
Dove	66	38
Killdeer	64	38
Pelican	64	38
Blue Jay	59	45
Hawk	55	49
Snowbird	54	50
Mocking Bird	54	50
Starling	54	50
Eagle	53	51
Sparrow	53	51
Crow	50	54
Wren	50	54
Finch	50	54
Sandpiper	48	56
Red Bird	44	58
Robin	44	60
Meadow Lark	44	60
Seagull	44	60
Blue Bird	42	62
Hamster	40	64
Canary	40	64
Owl	38	66

High Team Series

Parrot	1775

High Team Game

Parrot	619

High Ind. Series

Grant Wortman	526
Romola Gelleson	437

High Ind. Game

Grant Wortman	213
Hazel Jager	192

MEN'S GET TOGETHER

Port St. Lucie	80	32
Lake Park	62	49
Country Club	62	52
World War	58	54
Shuffleboard	58	54
Melons	58	54
All States	50	62
Anglers	47	65
River Park	46	66
Florida	44	68

High Team Series

Port St. Lucie	2316

High Team Game

Port St. Lucie	803

High Ind. Series

Sinclair Allen	584

High Ind. Game

Evert Stabler	234

Brunswick stews

JENSEN BEACH—We had a request recently for **Brunswick Stew**. Now, we all know that stews are versatile dishes where one can add a bit of this and that to please a certain family, but usually the same meat or fowl is used as the base. But not with **Brunswick Stew**!

We added a little paragraph to the Cook of the Week column a few weeks ago saying we had a request for the **Brunswick Stew** recipe, and several readers called or sent recipes to us. Most used chicken, one used rabbit and still another recipe uses pork and beef.

So, take your choice. We're printing three **Brunswick Stew** recipes for your selection.

Jeanie Crider offered one for

AMISH DUTCH BRUNSWICK STEW

1 hen or 2 small chickens
3 small Irish potatoes
1 large onion
1 can tomatoes
1 can lima beans
1 can corn
1 slice lemon
1 tsp. sugar
1 tsp. butter
Salt & pepper to taste

Boil chicken the day before and used the boned chicken and stock for the base. Add other ingredients and cook slowly for 2 hours.

Selma Gardner offered one to be cooked in an electric slow cooker.

Cook of the Week

BY RUTH BOWMAN

BRUNSWICK STEW

4 to 5 lb. frying chicken, cut up
1 lb. can tomatoes
1 cup water
1 chicken bouillon cube
1 cup chopped onion
1 green pepper chopped
1 tsp. paprika
1 tsp. seasoned salt
½ tsp. pepper
1 pkg. (10 oz.) frozen corn
1 pkg. (10 oz.) frozen lima beans

Rinse chicken, drain and pat dry with paper towels. Place in pot, add all remaining ingredients in order given. Cover and slow cook eight hours in electric slow cooker. Taste and correct seasoning before serving to six.

Selma says she doesn't know how long the cooking time would be in regular stove-top cooking.

GEORGIA BRUNSWICK STEW

3 lb. pork, ground
3 lb. beef, ground
2 cans corn
2 cans tomatoes
3 hens
large lump of butter
salt & pepper to taste
red pepper to taste
3 large onions

Grind corn, tomatoes and onions. Cut up boned and chopped hens and add to ground meats. Add seasonings and cook slowly for several hours until desired taste is reached.

+++

The Rabbit **Brunswick Stew** just substitutes rabbit for the hens.

+++

We are always looking for new and different recipes, or even old favorites we might have forgotten about. If you have one to share, please call me at the office, 334-4333, or at my home, 334-4503.

High school basketball

BY DONNIE WILKIE

The Martin County High School Fighting Tigers upped their record to 7-6 last week as they split a pair of Suncoast Conference Eastern Division games.

First, on Wednesday evening, the Tigers outdueled the John I. Leonard Lancers by a score of 83-77. But then on Friday night, they dropped their fifth contest of the season, 76-57, to Lake Worth, the leading Eastern Division team.

The Leonard game was a wild shoot-out. It featured lots of contact, plenty of scoring and an excitement that could be felt in everyone.

Al Sutton led all scorers with 35 points. Sutton, playing for Leonard, was aided by Kevin Anders, who rang up 25.

The game should have been put away in the first half, but a tenacious defense by Leonard prevented the score from getting out of hand. Also, in the second quarter, Leonard came up with a 27 point performance to make it close at halftime, 48-40.

By the end of the third quarter, the score was 66-55. The Tigers wrapped up the game with a 26 point fourth quarter.

On Friday night the Tigers traveled to Lake Worth. But they got off to a bad start, as they trailed after period number one, 22-12. The second quarter was close, but the Tigers left the court at halftime trailing 36-24.

Leading the Tigers was Russell Holloway, who bagged 14 points.

This week the Tigers will face two games. On Friday night, they will host Forest Hill, while on Saturday night MCHS travels to West Palm Beach.

Sears
FORT PIERCE

Searstown Shopping Center Phone 464-3300
Sunday 12:30-5:30

Shop Every Night Until 9 P.M.

PRE-INVENTORY FURNITURE SALE!

Bargains galore . . . from bedding to breakfast tables . . . colonial to contemporary styling. Right the new year in style! Sears is cleaning house before we take inventory. So this is your chance for super savings! But hurry—quantities are limited on some early-for-the best selections!

Sears

$5 to $254 OFF!

	WAS	SALE	SAVE
(1) Sofa, (new)	259.95	199.00	60.95
(11) Recliners (new)	179.95	129.88	50.07
(1) Danish Sofa, red (new)	119.95	77.00	42.95
(11) Foot Stools (new)	29.95	8.88	21.07
(1) Love Seat (new)	239.95	199.00	40.95

Mismatched and Soiled MATTRESS & BOX SPRINGS — 50% OFF REGULAR PRICES — Limited Quantities

	WAS	SALE	SAVE
(1) Sofa, beige (new)	409.95	366.88	43.07
(1) Cocktail table, oak (new)	79.95	58.88	21.07
(1) Sofa, gold (damaged)	519.95	439.88	80.07
(1) Dinette Chair, green (new)	14.00	8.88	5.12
(3) 7-Pc. Dinettes (new)	129.95	99.00	30.95

(1) Triple Dresser (new)
• White with Gold
• Twin Mirrors
• Matching Chest

WAS	SALE	SAVE
684.50	499.00	185.50

(2) Night Stands (new)	69.95	49.88	20.07
(1) China Cabinet (new)	435.00	344.00	91.00
(1) Chair (new)	109.95	77.00	32.95
(1) Swivel Rocker (fl. sample)	109.95	77.00	32.95
(1) Headboards, pair (new)	99.95	66.00	33.95

(1) Dining Room (new)
• (1) Table + 6 Chairs
• (1) China Cabinet

WAS	SALE	SAVE
1253.00	999.00	254.00

(1) Sofa and Chair (new)	739.90	588.00	151.90
(1) Sofa (new)	519.95	439.00	80.95
(1) Sofa (new)	309.95	266.00	43.95
(1) Chair (new)	149.95	88.00	61.95
(20) Baby Cribs (new)	29.95	15.88	14.07

WAS	SALE	SAVE
5.99	3.88	2.11

50% OFF REGULAR PRICES

All Carpet Remnants

(1) Sofa (new)	349.95	277.00	72.95
(1) Chair (new)	169.95	99.00	70.95
(1) Chair (new)	159.95	99.00	60.95

Use Sears Easy Payment Plan
Sale Ends Saturday

Sears

CUT OUT AND SAVE

ONE DAY ESCORTED MOTORCOACH TOURS
From Vero Beach, Ft. Pierce, Port St. Lucie, Stuart.*

SPEND A DAY WITH US

SPEND A DAY WITH US

ALT DISNEY WORLD $17 - Admission - Unlimited use of Monorail & erry Boat - Eight Attractions MON JAN 21 - SUN FEB 17 - FRI MAR 1

UNGLE QUEEN DINNER CRUISE $18 Motorcoach to Pier - Steamboat ruise on Inland Waterway - Superb Shrimp and Bar-B-Q Dinner - Olde ime Vaudeville Show Sat FEB 9

APOK TREE & WEEKI WACHEE SPRINGS $23 - MERMAID SHOW + dventure Cruise - Dinner at Kapok Tree Restaurant including Tip & Tax UE JAN 22 - WED FEB 20

YPRESS GARDENS & MOUNTAIN LAKE SANCTUARY $13 - Water Ski how - Electric Boat Ride - Bok Tower & Lake Sanctuary - FRI JAN 25 UE FEB 12

ARASOTA RINGLING MUSEUMS $19 - Ringling Museum of Art - Asolo heatre - Ca D'Zan Residence - Circus Museum SAT JAN 19 - WED FEB

USCH GARDENS $18 - Admission - African Veldt Railroad - Amusement ides - Bird Circus - Monorail - Zoo - Aviary - Gardens - Beer Tasting Room ED JAN 23 - MON FEB 11

LORIDA STATE FAIR & TOM SAWYER CRUISE $19 - Admission to air Grounds - Two hour Tampa Bay Cruise WED FEB 6 - FRI FEB 8 - AT FEB 9

ULFSTREAM RACE TRACK $16 Clubhouse Admission & Reserved eats FRI JAN 18 - THU JAN 24 - THU FEB 7 TUE FEB 26

SPEND MORE TIME WITH US

WO DAY KEY WEST TOUR $42 - Hotel & Sightseeing SUN JAN 27 - UN FEB 24

HREE DAY KEY WEST TOUR $52 - Hotel & Sightseeing SAT FEB 16

WO DAY GASPARILLA FESTIVAL & FLORIDA STATE FAIR $48 - dmission to Fair Grounds - Reserved Seats to Gasparilla Parade - Trader ia's Dinner - Sightseeing SUN FEB 10

ERMAU CRUISE $183 IN DELUXE OUTSIDE STATEROOMS - S-S HERALD SEAS - Motorcoach Transportation to & from Pier - Complementary Lunch Tray enroute to Pier - All meals while on board - p Dep FEB 23

WO WEEK THREE & FOUR ISLAND HAWAII AIR TOUR $699.00 - TVL - DELTA AND UNITED AIRLINES - Hotel & Sightseeing - MOTORCOACH TRANS TO and FROM AIRPORT SAT FEB 23

COMING ATTRACTIONS

HREE WEEK NEW ORLEANS BLOSSOM TOUR

NE WEEK SMOKY MOUNTAIN & SOUTHERN MANSIONS TOUR

HREE WEEK CALIFORNIA - WESTERN HIGHLIGHTS - EXPO 74 - ATIONAL PARKS

WO WEEK NEW ENGLAND HERITAGE TOUR

WO WEEK COLONIAL AMERICA TOUR

Special Group Discount On These And Other Tour Ideas

* Pick-ups Made in Jensen Beach and Lakewood Park on Request

FOR RESERVATIONS AND INFORMATION CALL OR WRITE

GULFSTREAM TOURS
An Affiliate of Travel House of Florida
4800 South Federal Hwy
Fort Pierce, Florida 33450
(305) 464-8187 or 464-8180

Clip This Out And Save!

HAPPY NEW YEAR–Shown welcoming in the new year at the Anchor Line Yacht Club New Year's Eve party are, left to right, Frieda Aumpaker, Evelyn Johnson, Dorothy Sheppard, Thom Sheppard, Anne Tuttle, George Tuttle, Archie Buchanan and Burton Johnson

Yacht Club kicks off new year

JENSEN BEACH–The New Year's Eve party held by the Anchor Line Yacht Club was well attended. More than 100 members bid farewell to the old and joyfully toasted 1974 in at the club's second anniversary New Year's celebration.

The party progressed with dancing and the intermittent awarding of prizes until 11:30 when a buffet supper was served. At midnight there was a champagne toast for the new year accompanied with horn blowing and noise makers.

The Club was decorated with a "Father Time" theme. The committee, chaired by Pat and Bob Conkling, was Fern and Wayne Leland, Anita and Ray Gibson, MArion and Allen Moore, Lillian and Jim Driscoll and Gertrude and Lester Web.

Last year was a year of great activity. Each month there was a bus-a-cade to many places throughout the southern part of the state, plus monthly dinners planned by the various committees. Every event was booked to capacity.

The coming events of the club include a lasagna dinner on Jan. 19 and a steak dinner on Feb. 2.

SEASON'S CHEER–Ray Gibson, left, and Bill Gass

YOGA INSTRUCTION
with
Doris Thurston

Back from a Yoga Tour of India with Sawmi Vishnudevananda, Author of "The Complete and Illustrated Book of Yoga."

Excerise Breathing Relaxation Concentration

Studio 287-4776 CHELA JACOBO DANCE STUDIO Thurston 283-5137

BELL MOBILE HOMES

4 MILES SOUTH OF STUART
U.S. 1 283-3200

MCWBS tournament set for February

JENSEN BEACH–The fifth annual Martin County Women's Bowling Association will hold its tournament on Saturdays and Sundays, Feb. 9, 10, 16 and 17. The tournament will be at Jensen Lanes.

All bowlers planning to enter are asked to enter before the closing date, midnight of Monday, Jan. 14.

Applications may be obtained from league secretaries or call Mrs. Elsie Eichin, association secretary, at 334-0128.

Kleine's have gathering

JENSEN BEACH–Mr. and Mrs. Ernest Kleine of South St., Jensen Beach, had a gathering over the holidays.

Their guests included their grandson, Eugene and wife Linda Kleine and daughter Kimberly of Massapequa, N.Y. and their daughter Phyllis and son-in-law Peter Lopilato and their six children, Linda, Jane, Lois, James, Laura and John of Jeannette Ave.

Also attending were Peter Lopilato's parents Mr. and Mrs. Michael Lopilato of Sound Beach, N.Y. and Mrs. Klein's sister, Ann Nebel of Spanish Lakes with her son Michael and daughter, Marianne of Massapequa, N.Y.

Mrs. Kleine's birthday was also celebrated at the gathering.

CWU installation

JENSEN BEACH–The annual meeting of Church Women United will be held Friday, Jan. 18, at Trinity United Methodist Church on Arch St. Coffee will be served at 9:30 a.m. and the service will begin at 10 a.m.

Mrs. Eleanor Funk will be installed as president and Mrs. Luella Miner as vice-president.

All church women are invited.

FOR HER:
MAGIC LADY GIRDLES
20% OFF
New BERKSHIRE Blouses
Between Sizes for Short and Full Figures
FOR HIM:
MANDATE Swim Trunks
With Inner Liner that Slims with Comfort
Lord and Lady
WOMEN'S & MEN'S APPAREL
FORMERLY "HELENS"
Commercial Street Jensen PHONE 334-1371

Shop & Compare our ★ Star Sale Prices

Savannah Shopping Plaza
423 Commercial St
Jensen Beach

Immediate financing with approved credit
No money down

THE SLEEP SPECIALISTS

Across from Winn-Dixie
334-6477

GRAND OPENING
1/2 PRICE SALE

PURCHASE ANY SIZE MATTRESS AND BOX SPRING SET AT REGULAR PRICE --- GET SECOND SET OF EQUAL SIZE OR SMALLER - AT 1/2 PRICE.

SAVINGS TO YOU UP TO $199.50 (King Size Set).

OVER 200 MATTRESS AND BOX SPRING SETS IN STOCK FOR IMMEDIATE DELIVERY.

Sale Good Through January 31, 1974.

ADDITIONAL SAVINGS

- Full and Queen Size Sleepers ---------- $289.95 up
- Trundle Beds ---------- $199.95
- Bunk Beds-Complete with Mattress & Springs--- $169.95 up
- Cribs-Complete with Mattress & Springs--------- $89.95
- Complete Bedroom Suites ---------- $199.95 up

Sleepco, Inc., "The Sleep Specialists", now offers you the most complete line of bedding and bedroom furniture at reasonable prices. Our concept is very simple. Through careful volume truckload purchases and by concentrating our business in one special field, we are able to pass on savings to you without sacrificing quality. We are not selling factory rejects or seconds, only first line name brand products.

IMMEDIATE DELIVERY ---------- WE SELL WHAT WE HAVE
NO WAITING---------- NO EMPTY PROMISES

Free Twin or Full Size Morgan Jones Bedspread to First 30 Purchases.

Your Savings Center of Great Interest puts money in savers pockets--puts families into homes!

Because we have just two main functions, this community benefits immensely from our day to day operations.

By offering savers the highest legal rates for interest income people are encouraged to save regularly or invest cash reserves. The interest they earn makes possible the purchase of the many extras that enrich life.

In turn, these savings deposits are loaned to local families to help them buy a home of their own, and ultimately to own it debt-free.

So, for your benefit, and that of the community, open a savings account during January. That way you'll be sure of earning the most interest during 1974.

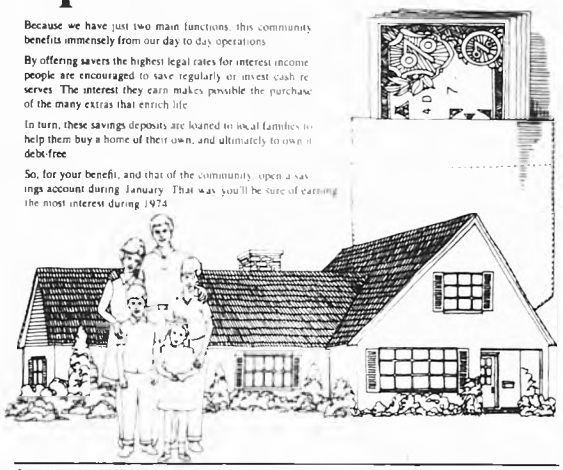

STATEMENT OF CONDITION DECEMBER 31, 1973

Assets

First Mortgage Loans	$40,590,849.00
All Other Loans	597,997.87
Cash On Hand and In Banks	915,694.21
Investments and Securities	4,093,568.89
Fixed Assets Less Depreciation	871,290.96
Deferred Charges and Other Assets	379,158.50
Total Assets	$47,548,754.43

Liabilities

Savings Accounts		$39,704,051.11
Advances From Federal Home Loan Bank		3,000,000.00
Loans in Process		2,632,399.09
Other Liabilities		555,437.54
General Reserves	$508,000.00	
Surplus	1,148,866.74	1,656,866.74
Total Liabilities and Net Worth		$47,548,754.43

BOARD OF DIRECTORS
J. H. Brooks, President
John D. Browning, M.D. — E. C. Collins
C. R. McDonald Jr. — James W. Plowaty
Lee L. Smith — John W. Strange

OFFICERS
Robert J. Evans Jr., Executive Vice President, Managing Officer
Michael A. Butt, Vice President, Mortgage Loans
Frederick W. Coke, Vice President, Controller
Ronald L. Stutz, Vice President, Branch Manager
Mary Willis, Assistant Treasurer
Bruce D. Perry, Head Teller

Save where you live

Citizens Federal
SAVINGS
and LOAN ASSOCIATION of ST. LUCIE COUNTY

1600 South Federal Highway, Fort Pierce • 8410 South Federal Highway, Port St. Lucie

FAST! RIGHT! USE WANT ADS!

SERVICES

ANKS Septic Tank Service. For all your eptic Tank needs, pumpouts and ainfield's Call 287-5043 tf

RY COOKE'S Septic Service. Cleaning repairing. Also drain fields repaired reinstalled. Phone 287-0081 or 283-1380 tf

RTOPS 8 ft. concrete reinforced elivered and placed $8.95. Call Dan arlock 334-1809 for special prices tf

OMESTIC CLEANING SERVICES. hristmas clean-up help available in our home. Floors scrubbed, walls windows cleaned. Handyman, 1648 tf

BOAT AND TRUCK COVERS UNLIMITED akes custom fitting boat and truck overs starting at $40. For a free timate call 334-1718 or stop in at 303 ommercial St. in Jensen Beach. tf

UNDERGROUND GARBAGE CONTAINERS. 20 gal. Aluminum or reinforced concrete installed $30.95 $35. Call Dan Carlock 334-1809 tf

GENERAL Contractor State Certified Insured. We build or add to your me. James M. Thomas. 283-4304 tf

HUTTON'S TYPEWRITER SERVICE. 1 Osceola Ave., Stuart. Phone 287-2596. Complete typewriter service, rentals, ales. All work fully guaranteed. Olympia Franchise Dealer tf

DRAPERY RODS Super heavy duty, with wall pulley Price includes installation 48" - $7.84" 120" - $11.156" - $12.228" - $16. Also Rod and Valance rods. CABOY ANYTIME. 465-5548 tf

STATE Licenced General Contractor. Custom houses, additions, specialty stone masonry. Robert Johansen 465-4347 tf

AUTO GLASS Installed. Very Reasonable. Guaranteed. F & L Glass 283-3163 tf

FOR SALE

1973 Cadillac Eldorado, 6000 mi., $6900.00 Fairway East. tf

1971 **SHASTA** Skyflyte, 27 ft., ex. cond., A-C. Holiday Out, Hutchinson Island, 334-0592. P.O. Box 901, Jensen Beach 12-8

TRAILER HITCHES UNLIMITED. Jims Trim Shop. 287-6970. Auto Interiors tf

FOR SALE - Lot 42 Holiday Out. Contact George Helms, P.O. Box 307, Bristol, Va 24201 or Phone 703-466-4023 or after office hours 615-764-8078 1-9

FOR SALE BY OWNER

EIGHT lots on Clarissa Street in Jensen Beach for $15,000, or best offer. George H. Hill, 1317 Morris Road, Lapeer, Michigan, 48446 3-2

NEW home 3rd Court and Arch St., Jensen Beach. 3 bedrooms, 2 baths. Central heat and air conditioning. Carpeting, closed garage, screen porch. Quiet neighborhood. Near shopping. Immediate occupancy. $31,900. By owner. Call 334-6451 tf

48' x 24' CROSSLAND 2 bedrooms, 1¾ baths. Carpeted. Lived in only two months. Will consider travel trailer in trade. Set up in adult park Jensen Cottages. Call 334-3629 tf

SEE THE BEAUTIFUL TARA TRAVEL TRAILER PARK MODEL - BY APPOINTMENT - FACTORY REPRESENTATIVE. 334-3569. 2-9

MURRAY boat trailer capacity 2000 lbs. $275. 334-6484. Like new 1-9

WALK to Home Port Restaurant, banks, bus. Two bedrooms, 1 bath, central air and heat. Fenced yard, fruit trees. Assume $10,000 mortgage at 8 percent. Total price $31,900. 170 Eaton Dr., River Park section, Port St. Lucie. 465-1581. tf

MOBILE home 12' x 56'. Two bedroom, 1 bath. Located Greentree Park. Phone 283-3885. 2-9

YOU PICK. Sweet, juicy navel oranges (2000 bushels) and red grapefruit, beautiful grove - (bring Kodak). $2 bushel - one mile west of Ft. Pierce airport on Keen Rd. Extension. 9-5:30 daily, except Sunday. See Pineapples Growing. P.K. Platts 461-8385 1-16

FAT? Overweight? Try the Diadax plan. Reduce excess fluid with Fluidex no prescription at Bryan Pharmacy 1-30

1971 25' Airstream Travel Trailer. Lot 840 Venture Out. 2-9

FURNISHED mobile home 12' x 44'. Top Condition. Set up in adult park. Call 334-1824 or 287-1835 tf

HOUSE FOR SALE

RIVER PARK New 2 bedroom, 2 bath Bradtol, Cement block A-C & Heat. Large Screen Patio. Oversized Garage. Extra Large lot. City water and sewer. Take over $19,000 7¼ percent mortgage. Priced for quick sale by owner 878-1580 tf

FOR RENT

TRAVEL trailers, completely furnished, on Indian River. Call 334-3569 tf

HOUSE, 2 bedroom, furnished; air cond.; heat. Seasonal or yearly. Immediate occupancy. Adults only. No pets. 334-0810 evenings. First and last. tf

TWO stores, each 800 sq. ft., Central heat & air. Suitable for retail or professional. New building. Ample parking. Suncoast Plaza 1000 Route 707 Rio Jensen Beach. Monday-Saturday 9-5. 334-0826 tf

31 FOOT Airstream, Venture Out, month or season. Telephone 334-5848 tf

NETTLES ISLAND 28' Four Seasons. Sleeps 4. $450 per month. Ralph Hartman Real Estate, 287-4600 tf

CEDAR POINT Vista Pines, 1 and 2 bedroom furnished apartments $500 and $600 per month. Ralph Hartman Real Estate 287-4600 tf

HELP WANTED

BUS BOY and breakfast cook. Apply in person to Bridgette Bloy, Captain's Quarters, Holiday Inn, Stuart tf

LOST

BENJAMIN. Nine year old tabby cat. Lost in North Port St. Lucie area around Dec. 21. Children are heartbroken. Reward offered. 878-1304 2-23

LOTS FOR SALE

TWO building lots, 75 x 100 in Jensen. Close to schools and shopping center. 334-1534 1-16

SEE MR. 'D' H. S. D'AMBROGIO REALTOR

3 acres east of turnpike completely fenced and crossed fenced with a rail fence on roadside. In addition a wooden fence encloses a training ring. There's pasture grass, 2 large sturdy covered horse stalls, and a field and tack room. The CBS house is people pleasing with 3 bedrooms, 2 baths, a family room, and many sliding glass doors to keep an eye on those lucky horses. A whole way of life for only $65,000

Duplex lots in Palm City for $6,000 each, 29 percent down, 7 percent interest.

Spoil your boat in this private slip while you enjoy a 1 bedroom apartment on an annual lease with 1½ baths, drapes, full carpeting, range, oven, disposer, and dishwasher. $250 per month unfurnished.

Two 50 x 150 adjoining lots in Palm City. $4,750 each with terms.

2 bedroom, 2 bath villa with carport and patio. Available Jan. and Feb. rental at St. Lucie Country Club. Also a refurnished 2 bedroom villa for March and April rental.

ASSOCIATES:
IRENE JOHNSON BILL FISCHER
122 Palmetto St., Palm City
Phone 287-7572
Member MLS

Start the New Year informed with a subscription to The Mirror $5 per year

Hartman-Tilton
Insurance Agency, Inc

Professional Protection to Martin County Since 1921

283-4545

NORM WILSON
MANAGER
Bessemer Bldg., Sewall's Point

ALLEN

Nancy Chambers, Assoc.

BRAND SPANKING NEW 3 bedroom, 2 bath home located on a large corner lot. You have a large screened porch, central heat and air, stove, city water, city sewer, sidewalks, carport, large utility room, w-w carpet. Assumable 7¼ percent mortgage. Price $42,500 - SR1782 - Call Nancy Chambers if after hours 461-3462.

WAYNE E. ALLEN, GRI
8414 S. U.S. 1 465-5225
Port St. Lucie Branch Office
Main Office Call 461-4151

LOTS IN PORT ST. LUCIE	
Single lots from	$2,500 up
Selvitz Rd. 150 deep	2,850
Three together	7,500
Two together	4,500
City Water, each	3,750
Four together	2,800 ea.
Lake Front	4,000

RIVER PARK
Nicely furnished 2 bedroom with seperate dining room. $23,900 will buy you lots of HAPPINESS. Off Exel.
Call or write: 6305 S. Federal Hwy., Fort Pierce, Fla. 33450.

IRENE H. Reese
REALTOR
6305 South U.S. 1 465-0081
Member MLS Eve. 464-9826

Port St. Lucie Realty, Inc.

SPECIAL LOT SALE
$4,495 Lot for Only $2,300
Located on Mercedes between Treemont and Cory in Port St. Lucie

SMALL ACREAGE - TERMS
½ to 1 Acre Tracts on Paved Rd.

NEW HOMES
Immediate possession, 2 bedroom, 1 bath. Carport, central air cond., carpeted. Only $21,500 with $1,000 down.

4 bedroom, 2 bath, Florida Room, central air cond., double garage, with in pantry. Extra 10 x 10 ft. room could be 5th bedroom, office, etc. Priced at $46,500.

2 bedroom, 1 bath, screened porch, closed car port. Central Air Cond. City water, sewer, sidewalks. Exclusive area with underground utilities. Priced at $27,500, existing $18,000 mortgage ($145 per mo.) or can be refinanced with $1,375 down.

Waterfront, 2 bedroom, 2 bath, Garage, Screened porch, central Air Cond. Only $44,800.

SEE RALPH OR ANN CHAMBERS
8502 South U.S. 1
Port St. Lucie
465-3030

Get lost

Go ahead, lose yourself ... get away from the city noises and the elbow-to-elbow crowds. Escape to GREEN TURTLE COVE, on Hutchinson Island, a complete community designed for privacy and relaxation.

So if you're not happy with the hatred hassle of city life, GREEN TURTLE COVE is the place for you. Look at the furnished model apartment. There's 80% financing to boot – with no hidden costs. And there's a complete furniture package for your convenience.

Prices start at $48,950. And immediate occupancies are still available. So think about getting lost in a condominium that's something special. We built it with you in mind.

Write for information brochure to:
Leo J. Rickbolt, Jr.
Rickbolt Development Corp.
P. O. Box 555 Jensen Beach
Florida 33457
Phone (305) 334-6000
Name _____
Street Address _____
City _____ Address _____ Zip _____

GREEN TURTLE COVE

Wayne Construction Co.

OPENS MODEL HOME IN SOUTH PORT ST. LUCIE

KINGSBERRY HOMES

THE BEAUTIFUL – BARCELONA

Model located at 2034 S.E. Harding two blocks north of Morningside

FOLLOW THE SIGNS

Phone 464-2160 – 283-6200

KINGSBERRY HOMES

120 Days Delivery — We will build on your lot ... or we have lots with city water from $3,800.00 up. — $24,000 to $70,000

Crowning Achievement through Excellence of Design

Wayne Construction Co.

Model Home-Riomar & Prima Vista-Port St. Lucie 464-2160 & 283-6200

Construction Office-411 Ave. A. Ft. Pierce 465-0519

One day service still available

In this world of "Well, it'll take about two weeks" it's reassuring to find a business that still leans over a little bit to give a customer service.

Of course, when you've been in one business for over 25 years, like Goerge Tiabul of Certified Auto Body and Paint Shop, you know your customers needs.

He began the business in his hometown in Long Island, but moved down to Martin County some 19 years ago. He opened at his present location in March of 1971.

The one day service is, naturally, not on every car they do, and is by appointment. But, if you've had cause to check into car body repair recently, and car rentals, you can appreciate just how great a service this is.

Tiabul said it's not too unordinary to have a request to paint a refrigerator or some other appliance.

He once had the unique priviledge of restoring the body of a 1915 electric car for some people on Jupiter Island.

Tiabul has even painted Frances Langford's custom-made Fiat that she kept from one of her movies.

They are capable of working on all makes of foreign cars, too.

All in all, George Tiabul and his crew of Certified Auto Body and Paint Shop do the kind of work with the kind of attitude that the people of Martin County will appreciate for another 19 years.

THE CREW THAT CAN DO—Don Call, Jack Strachan, owner Goerge Tiabul and Aricka, display the new sign soon to go up on Certified Auto Body and Paint Shop crossing Tiabul's 25 years in the business.

LITTLE PROFESSOR BOOK CENTER—Just a portion of the Best Selling Books display at the Little Professor Book Center in the Ocean East Mall. The new book shop carries 15,000 titles in paper back and hard back editions currently on their shelves.

If it is not on the shelf they will get it for you

It's eight o'clock in the evening and the fare on TV isn't a good prospect for viewing perhaps that new book (well). Maybe someone at last night's party mentioned a book that sounded intriguing, but today is Sunday. There's a book on the New York Times best-selling list that you'd like to get but don't want to drive 50 miles to get it.

Well, two enterprising gals, Lucy Hupfel and Ada Frenock, have opened the Little Professor Book Center in the Ocean East Mall with answers to situations like those.

Open until 9 p.m. weekday evenings and on Sundays until 1:00 in the afternoon and stocking the Times book list, they have become the "Belles of the Book Set" if their brisk trade is any indication.

Opening the doors to their new business in October, and with a stock of ten thousand titles on the shelves, they have increased their titles to 15 thousand and have added out of town newspapers and magazines from abroad. Growing the way they have, they now have a browsing trade and they come in regularly.

We have been so happy with the way the book buying people locally have taken to our shop. They not only are buying books off our shelves, but our order department is just as busy because they know that we can get any book that is in print for them in just a week or so," the girls reported.

The Little Professor Book Center carries things from A to Z with titles in fiction, non fiction, art, Gothis paerbs, religion, sports, sailing, golf, dictionaries, mystery, science fiction, biography, and auto-biography, occult, humor, business, history, literature, philosophy, cooking, social sciences, psycology, hobbies, crafts, nature, westerns, references, and Florida. Too, here are inspirational books, gift books and books on the Performing Arts.

And last but not least, if the book you're looking for isn't on the shelf, but still in print, they can order it for you.

BUSINESS AS USUAL—Tom Higgins, of Firestone, has yet to feel a big crunch from the fuel shortage as business just seems to keep rolling along.

Little tires were big this last year

Firestone of Martin County is headed by Tom Higgins.

Higgins spoke at length the other day about the fuel crisis and how its affected his business at Firestone.

Well, I'm selling more small car tires now," says the man. Higgins continued on, other than that, I can't see much difference.

He noted there are less tourists down here this year, but the people that are here are paying more attention to properly servicing their car.

The little we might have lost in tire sales, we've more than made up for in tune-ups. Figures show that you can lose as much as 15 percent in your car's gas mileage if it is not tuned properly.

Also, cars in use should be checked more than ever now, are not properly inflated.

The Firestone people have worked in the best shortages they can, and are trying to help the situation about it.

Local dealers, Firestone Steel Radial and Deluxe can give you up to 40 extra miles from every tankful of gas you buy.

Pretty strong statement? They've got the figures and test results to make you a believer.

So for the time being, Tom will keep his four service technicians busy with brakes, batteries, front-end alignments, high speed balancing, engine tune-ups and tire changing, as business continues very much "as usual" at Firestone of Martin County.

Shop for finest, friendly service from these businesses

Firestone OF MARTIN COUNTY
EQUIPPED WITH MONROE SHOCK ABSORBERS
• TIRES
• BRAKES
• BATTERIES
• FRONT END ALIGNMENT
• HIGH SPEED BALANCING
• ENGINE TUNE-UPS
287-8012
909 JOHNSON AV. STUART

DRAPERIES
2 Week Delivery
SHADES
24 Hour Delivery
● Porch Shades
● Roman Shades
● Venetian Blinds
● Upholstering
JED SPECIALTIES
10 St.Lucie Ave.
Pt. Salerno
287-3918

'CERTIFIED'
AUTO BODY
& PAINT SHOP
Dust-Free
Paint Booth
920 S. DIXIE 287-9675

Craft Corner
WE SELL QUALITY.
We Give Away
Information & Service.
Savannah Shopping Plaza
Complete Craft Center

Remember the good times

Welch Sprinkler Co
Commercial-Residential
"Where the grass is always greener"
287-7557
501 N. Fed. Hwy., Stuart

PATIORAMA
Patio & Florida Room Furniture
and
KNITTING KNOOK
YARNS N THINGS
St. Rd. 707 Jensen Beach

SERVICE CENTER CO.
We Service Any Make Electric Appliance
And We're Your Local Hoover Dealer
CLEAN THE EDGE

COME IN AND BROWSE
over the 15,000 titles on our Book and Magazine shelves
LITTLE PROFESSOR BOOK CENTER
East Ocean Mall Stuart
Open 7 Days

FAR AND NEAR TRAVEL CLUB
ESCORTED BUS TOURS
Jan. 19 Jungle Queen Dinner Cruise
Jan. 13 & 27 Disney World 2 days, 1 night
Jan. 16 & 17 Busch Gardens St. Petersburg
Jan. 17 Palm Beach Kennel Club, Dinner at Royal Lion, Tequesta
Jan. 20 Jungle Queen Afternoon Cruise
Lunch at Patricia Murphy's, Ft. Lauderdale
Jan. 23 Shark Valley Tower North Everglades
Jan. 25 Lipizzan Stallions West Palm Beach Auditorium
Dinner at Royal Lion, Tequesta
Jan. 29, 30, 31 3 days, 2 nights Key West
JENSEN TRAVEL SERVICE
Call 334-1381
Commercial Street, Jensen

BOB ELLIS GOLF SHOP
SALE
Golf Sport Shirts
Buy One at Reg. Price
Get 2nd at only
½ Price
• PGA Golf Professional
• Lessons With Instant Replay TV
• Expert Club Repair
• Pro Line Merchandise for Men & Women
5 LESSONS PHONE 283-2108

ALGOZZINI
Florida-Hawaii Fashions
LADIES
Tropical Resort Wear
Exquisitely Beautiful
Phil's Men Shop
Fashionable Styles
also Visit
Bird of Paradise Gift Shop
exotic gifts from the Islands
Free Weekly Gifts

CREATIVE YARNS INC.
Knitting Yarns
by Reynolds & Spinnerin
Hand Painted Canvases
Elsa Williams Kit
And Tapestry Yarns
Paternayan
Needlepoint Yarns
Free Instruction
Savannahs Shopping Center
Jensen Beach
334-3859
Across from Winn-Dixie

RAY COOKE'S
Septic Tank Service
Installation, Cleaning & Repairing
Fiberglass Tanks
Drain Fields
Repaired & Relaid
We Also Give S & H Green Stamps
Phone 287-0651
or 283-1390
Sam Banks, Mgr.

EAST COAST ALUMINUM PRODUCTS
Carports
Raingutters
Patio Covers
Screen Rooms
Vinyl Windows
Cabana Rooms
Aluminum Siding
Soffit Systems
and
Custom Made
East Coast Aluminum Prod.
500 Farmers Mkt. Rd.
Ft. Pierce

New Beginning
FREE
1974
ORGAN CLASS
series
MON. 7:30 p.m. Advanced
TUES. 7:30 p.m. Beginning
Thurs. 7:30 p.m. Intermediate
at the
ORGAN SHOP
your
CONN dealer
FIELDS PLAZA, FT. PIER
On South U.S. 1
The Organ Shop

ART GALLERY AND GIFT SHOP
Featuring "HAPPY CREATURES" STONEWARE
Pieces of Eight
OF SALERNO
Just arrived
Hand-made, Columbian Wall Hanging

J & J RENTALS
SALES & SERVICE
COX CAMPERS
DAY-WEEK-MONTH
Auto Tools Beds Contractor Tools
Garden & Lawn Equipment
Household Items Recreation
334 3679
63 Commercial St.
Jensen Beach, Fla.

COMMERCIAL COOLING & HEATING INC.
AIR CONDITIONING
Sales and Service
Residential & Commercial
FREE ESTIMATES
334-3232
Hwy. 707
Rio-Jensen Beach

SALE
HOUSE OF MOSAICS
SWAG LAMPS
25%Off
House of Rattan & Wrought Iron
701 Orange Ave. 461-4701 FL

THE PORT ST. LUCIE
MIRROR
VOL. 5, NO. 2, JANUARY 9, 1974
10¢

ies of meets

nead to play ilton tourneys

T ST. LUCIE–Veteran golfer ...ugh will lead a host of golfers in a ...of tournaments this month at the ...cie Hilton Country Club Resort.

...n begins Wednesday, Jan. 9, with ...A Stroke Play Championship and ...A Age Group tournaments. ...Stroke Play Championship will be ...as the Sinners Course and the ...roup Tournament on the Saints.

...2 hole Stroke Play Championship ...at 8:30 a.m. with the foursome of ...Fuhrman, Ed Schumann, Bob ...and Lou Thelk getting under way. ...Age Group Tournament, 36 holes, ...s golfers on the 50-54 range, up to ...ear-old youthful swingers.

...slated for play at the two busy ...s are Julius Boros and Art Wall ...d Al Besselink and Doug Ford ...t-year old Snead will be back to ...defend both titles this year as the professionals move to the St. Lucie Resort for the annual series of tournaments and merchandise show.

It will be the first visit to the St. Lucie complex since 1963 when the winter program was held here.

The age group is a $5,000 event, the Stroke Play Championship is a $10,000 added event, and the Senior-Junior Best Ball Championship, Jan. 16-17, is a $10,000 tournament.

The Quarter Century Club Championship opens to PGA members of 25 years or more in the next tournament followed by the Match Play Championship, Jan. 24-28.

Besselink has entered the Stroke Play, Senior-Junior and Match Play events, and Ford will return for a second crack at the Stroke Play and Seniors' titles.

ESA group views plans

T ST. LUCIE–The preliminary ...ns for phase two of the CESA ...s were viewed by several CESA ...ttees during a special meeting ...st Thursday.

...the exception of minor changes, ...eliminary plans were approved ...chitect George asked received the ...ed to complete the site plan which ...submitted to the CESA board of ...rs and trustees possibly within ...

...sketches submitted by Asklof ...d two buildings which, when ...ted, will move the CESA complex ...p closer to the proposed long ...plan for a one million dollar ...center.

...proposed building, the classroom ...ual crafts building, will be 50 x 60 ...house three classrooms 20' by 50 ...the second is a 50 x 100 foot ...ly hall.

...major change suggested by the ...uilding finance and educational ...ees was the addition of 100 seats ...proposed assembly hall. Based on ...ive year projection of the ...opulation, it was agreed the ...m seating capacity of the hall ...ow 500 in lieu of the original 400. ...llowances made for future ...ions at a nominal cost when the ...mands ...econd change suggested was to ...the width of the three classrooms ...in the arts and crafts building to 20 feet in lieu of the original 25 feet. By instituting this change, both of the proposed new buildings of the phase two addition will be the same width and conform more suitably to the overall master plan of the million dollar center.

The proposed assembly hall is to be multi-purpose. It will not be a fixed-seat type facility whereby the usage would be limited tremendously. Instead it will be equipped with folding chairs with provisions made for adequate storage facilities.

According to members of the group, the proposed assembly hall will fulfill one of the greatest needs of the area. There are several clubs in the community which have long since outgrown the facilities available both at the marina and the CESA community center.

With an estimated cost of $200,000 in mind, the CESA finance committee will launch a campaign drive February 1. hopes are high for the proposed addition being in operation within one year from the drive kickoff.

At present time there is $9,000 in the phase two building fund, according to the president of CESA, Dick Lundin.

Spearheading the campaign will be Mel Broom, finance committee; Judd Reading, building committee and Vaughn Lewis, education committee.

RETIREMENT PLAN OUTLINED–City Attorney Rupert Smith outlined the basic points in the retirement plan which was adopted by the Port St. Lucie City Council last Tuesday. Pictured with Smith is Mayor Eugene P. Kavanaugh.

Council critical of GDU actions

PORT ST. LUCIE–The Port St. Lucie City Council lashed out against General Development Utilities last Tuesday for heavy handed actions with respect to the energy crisis.

"There is a great dissatisfaction about the pool heaters," said City Councilman Lawrence Kimmel. "Although I will admit the utilities company took a noble stand at the beginning of the energy crisis by cutting off pool heaters and shutting off some of the street lights, I feel they have been a little heavy handed in the matter."

In one instance, Kimmel pointed out, a resident was under doctor's orders to use the pool for therapeutic treatments but the heater was shut off, regardless.

"Residents are finding it a little hard to live with such rigid standards while the tennis court lights are burning until all hours of the night," he said.

During the recent cold spell when the consumption of heating fuel was at its peak, several residents reported the pilot lights in their homes were out. In the cases where the homeowner couldn't re-light the pilot, the utilities company responded. The following month the consumer was billed a service charge of $5.

At this point Mayor Eugene P. Kavanaugh said, "Yes, I know this to be a fact, I was one of them."

Kimmel questioned if this was a way the utilities company had of picking up additional revenue.

Other complaints registered include residents receiving notices of unpaid bills and being told to call the utilities office immediately to prevent services being discontinued. When the call is made, a toll call from the country club area, the consumer has been jokingly told that it was just a computer mistake.

Addressing Robert Seeley, general manager of Port St. Lucie, Kimmel said, "When situations like this arise it makes us wonder when it will be possible for the Port St. Lucie area to be hooked up to the natural gas main running along the turnpike."

"Whether or not the city of Port St. Lucie should continue with the General Development Utilities franchise is questionable under such circumstances," Kimmel added.

North route opening is set for 1974

PORT ST. LUCIE–The extension of St. James Drive in Port St. Lucie to South 25th Street in Fort Pierce has been designated a priority project for 1974, according to Port St. Lucie Councilman Lawrence Kimmel.

Kimmel met with the special road and bridge committee of St. Lucie County last month to discuss the road and a proposed bridge need across the Indian River near the Walton Road.

According to Kimmel, progress is being made on the acquisition of rights-of-way for the north-south road connecting Port St. Lucie with Ft. Pierce. It is expected the contract on the north portion will be let sometime this month.

Construction of the various segments of the road will be the responsibility of the State Department of Transportation, St. Lucie County, General Development Corporation and the City of Port St. Lucie.

The section from Virginia Avenue to the White City Road will come under the Department of Transportation. White City Road to Port St. Lucie City limits will be the responsibility of St. Lucie County and General Development Corp. and the City of Port St. Lucie will be jointly responsible for the stretch between the Port St. Lucie City limits to St. James Drive.

"I am very pleased with the type people working on this committee and the action we are getting from them," Kimmel said.

"I believe we will see cars traveling this road within the year," Kimmel said, adding, "It is an optimistic but possible goal."

As for the Indian River Bridge, surveys have indicated the need is there, but, when we get it is another thing, Kimmel said.

The committee will continue to hold monthly meetings until both projects are underway.

PSL retirement okayed

PORT ST. LUCIE–An ordinance establishing a retirement and benefit system within the City of Port St. Lucie was approved on the first reading last Tuesday by the Port St. Lucie City Council.

The ordinance was instituted as a result of the Home Rule Act passed last year by the state legislature requiring all municipalities to establish a retirement program.

In outlining the basic plan, City Attorney Rupert Smith pointed out the plan will provide retirement benefits and life insurance for city officials, either elected or appointed, and all employees of the City of Port St. Lucie.

All funds necessary to provide such program will be paid by the city to the Port St. Lucie Pension Trust Fund. Trustees of the fund will include the mayor, the city attorney and a qualified bank having trust powers.

The pension formula has been set up as follows, according to Smith, $15 per year of service up to 40 years maximum service, minimum pension will be $200 per month, and the maximum pension will not exceed two-thirds of the recipients salary or $1,000, whichever is greater.

Homeowners will install

PORT ST. LUCIE–The Port St. Lucie Homeowners Association will hold their quarterly meeting on Wednesday, Jan. 9 (today) at the CESA building at 7:30 p.m. This will be the occasion for the installation of new officers for 1974 as well as a discussion of pertinent problems left over from 1973.

The speaker for the evening will be Sheriff Lanie Norvell, who in his second capacity is Chief of Police for the City of Port St. Lucie.

All members and residents of the city west of the river are urged to attend.

City Attorney sports new look

PORT ST. LUCIE–City Attorney Rupert Smith appeared at the Jan. 8 meeting of the city council sporting a new short hair style.

"I'm afraid the girl in the barber shop got a little carried away, but it will grow out," Smith reported.

ond annual

rt-O-Rama opens Friday

...EN BEACH–Hundreds of paint- ...s of work will be on exhibit ...thru Friday in the second annual ...ama, sponsored by First ...Savings and Loan Association of ...unty. The show will open at 9 ...day, Jan. 11, in the Harry H. ...mmunity Room on Commercial ...t will continue through Friday, ...at 6 p.m.

...exhibit, open to the public during ...banking hours, will be judged over the weekend and ribbons will be placed on winning entries. A ribbon and $25 savings account will be awarded for Best of Show, and a ribbon and $10 savings account will be awarded to first place winners in each category. Ribbons will go to second and third place winners.

This is an open art show and there is no entry fee. Categories include oils, acrylics, water colors, mixed media, graphics and sculpture.

All exhibits are to be brought to the community room on Thursday, Jan. 10 between 9 a.m. and 3 p.m. and are to be picked up Friday, Jan. 18 between 6 and 9 p.m. A maximum of five works will be accepted and all must be originals only; no copies or reproductions. Work should be framed or matted and clearly labeled on the back with title, artist, price and phone number.

Artist should provide easles or stands for entries and they should have the owner's name attached. No wet paintings will be accepted.

Madelene Reheuser is coordinator and Ruth Bowman is assistant coordinator.

"We are looking forward to another fine exhibit this year," Buck Mauldin, manager of the Jensen Beach branch, said. Monday. Last year 43 artists exhibited 162 works of art.

-man teams ...peted in golf

...ST LUCIE–The St. Lucie ... Club Men's Golf Association ...best ball, net, tournament on ..., Dec. 27, with two-man teams ...ng.

...rs in Class A were, first, Vick ...d Frank O'Beirne, 62; second, ...cas and Tom Keeber, 64; third, ...n Clinton and Karl Krecke and ...mas and Jr. Laufer, with 65.

...B winners include: first, Bob ...and Ken Simmons, 61; second, ...novan and J. Schwartz, 63; and ...third, Bert McDonnell and Art ...al and Lon Appel and E. Soetze ...

...teams tied for first in Class C ...ere Rudy Brodman and Ed ...Ed Wilcox and Tony Guarino, ...loefield and K. neighbors with ...ch, with 66. Al Bowman and ...Kelmer ...ass by matching of cards.

Election of 1974 officers

Walton will view incorporation

WALTON–A controversial working copy of an incorporation charter for Indian River Drive is expected to be presented at the Jan. 17 meeting of the Indian River Drive Freeholders Association at the Walton Community Center.

Incorporation discussion is expected to be one of the two major issues discussed while the election of 1974 officers will be the other.

In as much as the 1974 officers will be nominated and elected from the floor, a large attendance is anticipated for the Thursday meeting.

Phil Thibedeau, who heads a five-man committee studying incorporation, said, "Although I don't know what success we will have with the legislature, I think it behooves us to make the effort to protect our area."

"We are trying to protect ourselves from the encroachment of annexation from the City of Port St. Lucie," Thibedeau continued.

The working copy of the incorporation was drafted by Thibedeau, Don Litner, Dick Little, Wallace Kramer and Roland Ankeney and will be presented to the drive residents for their consideration.

During a previous meeting held in November, incorporation was suggested as being, possibly, the only answer. A show of hands at that time indicated 80 percent of those in attendance were in favor, while the remaining 40 persent maintained an open mind on the subject and were desirous of additional information.

As a result of this meeting a committee of five was selected to draft the charter and spearhead the proposal.

"Our property is so close, that whatever they do within the City of Port St. Lucie affects the integrity of the entire area."

"They completely opposed the entire concept which area people were contented with. Their attitude was, that even though the newly annexed Port St. Lucie property was in the heart of our community, they would institute whatever zoning change they desired. They did not recognize the Indian River Drive community or its opposition," Thibedeau went on.

Recently members of the Indian River Drive Freeholders Association were successful in working with various state agencies to secure an injunction against the Universal Adama Twin Banyan Plantation development.

Berecks entertain

PORT ST. LUCIE–The Berecks of Port St. Lucie just said goodbye to their family, the Barton Berecks of Riverdale, N.Y. who extended their holiday sojourn because of their fun time here.

The project was stopped well over a month ago by the Florida Department of Pollution Control after beginning construction on a wide causeway across some of the savannas wetlands.

Then on Dec. 11 Robert G. Amann, area coordinator for CA, appeared before the Port St. Lucie City Council requesting a preminnary site plan approval on an alternate proposal.

The major changes in the alternate proposal were the Indian River Drive outlet, the relocation of the golf course and the change in size and relocation of the four buildings to be constructed east of the Florida East Coast tracks.

Soccer open to girls

PORT ST. LUCIE–Girls will be eligible to participate in the Port St. Lucie soccer program for the first time this season, according to an announcement released by the Optimist Club.

Registration will be conducted at the Sportsman's Park on Prima Vista Blvd. Jan. 12 from 9 a.m. til noon. The $5 registration fee will include the insurance coverage for participants.

According to Walter Wingberg, coach for the Optimist sponsored program, registration for soccer will be by weight not age. The two divisions will include 131 to 180 pounds and 130 pounds and under.

Players will be required to provide white shorts and must use either sneakers, football or soccer shoes.

Homeowners set dinner dance

PORT ST. LUCIE–Another gala dinner dance party will be held by the St. Lucie Country Club Homeowners Association Friday, Jan. 11 at the Convention Hall, beginning with cocktails at 6 p.m.

Dancing to the big band sound of Jose Moniz will be from 7:45 to 9:45 p.m.

The evening of fun is jointly sponsored by the St. Lucie Country Club Homeowners Association and the St. Lucie Hilton Inn.

All homeowners in the country club area whether they are presently members of the association, or not, are invited to join in the fun and meeting their neighbors, according to Clem Bramley, Jr., association president.

Contact Stephanie Stephens at the Hilton for table selections and purchase of tickets. Tickets must be picked up on Jan. 9.

PSL sidewalks not for sale

PORT ST. LUCIE–Residents and realtors alike were warned by the city fathers to take care when placing 'For Sale' signs on their property.

Complaints have been registered with the city hall that some of these signs are being placed out by the sidewalks.

"The sidewalk is not for sale," Council Lawrence Kimmel said as he reminded residents of the city ordinance stating signs must be placed within 5-feet from said structure.

Nottley resigns

PORT ST. LUCIE–Members of the Port St. Lucie City Council accepted the resignation of Dr. Harold Nottley from the finance committee during last Tuesday's council session.

At the same time councilmen approved and adopted the appointment of Kenneth L. Thompson to serve as a replacement on the finance committee.

All county to clean-up PGA

PORT ST. LUCIE–The city council last Tuesday granted approval for All County Sanitation to provide the clean-up services during the PGA Tournament at the St. Lucie Hilton Resort area.

Three hundred exhibitors are expected to display their merchandise during the tournament scheduled to start the last of the month and continue into mid-February.

According to the contract submitted for approval the sanitation company will provide daily services to the area.

Republicans to hear Schreckengost

PORT ST. LUCIE O.D. Schreckengost will be the featured speaker at the Port St. Lucie Republican Club's meeting Jan. 10 at 7 p.m. at the C.E.S.A. Building.

Schreckengost, St. Lucie County's state committeeman for the Republican party, will give a report on his attendance at the recent Republican convention at Atlanta, Ga.

Refreshments will be served following the meeting.

The slate of new officers will be presented to the members for election of officers at the February meeting.

CESA volunteers will hold card party

PORT ST. LUCIE–A card party, sponsored by the CESA Volunteers, will be held Saturday, Jan. 19 at the CESA Building starting at 1 p.m.

There will be table prizes.

...t Clubbers ...y New Year's

...HT. LUCIE–About 80 members ...ds welcomed the New Year at ...St. Lucie Yacht Club party at ...he Midnight buffet was served ...hor prizes of champagne were ...in addition to hats, balloons and ...ers.

...he New Year was depicted by ...pire Fred Johnston, complete ...er, bonnet and baby bottle. Old ...Fleet Captain Will Hinchcliffe ...obe, white wig and a cane. ...ittee members were Helen and ...gnett, June and Fred Johnston, ...id Jim Houlick, Ruth and ...Eddy, Les and Carolyn Hannah ...and Joe Cornwell.

+++

...ST LUCIE–The next regular ... of the Beautiful Waters ...ters Club will be held at 1 p.m. ...the CESA Building. ...d guest speaker for the ... will be Tim Graver from the ...County Agricultural Center.

FAST! RIGHT! USE WANT ADS!

SERVICES

SEPTIC TANKS Septic Tank Service. For all your Septic Tank needs, pumpouts and drainfields. Call 287-5943. tf

JAY COOKE'S Septic Service. Cleaning and repairing. Also drain fields repaired and relaid. Phone 287-0651 or 283-1390. tf

CARSTOPS 6 ft. concrete reinforced, delivered and placed $9.95. Call Dan Carlock 334-1809 for special prices. tf

DOMESTIC CLEANING SERVICES. Christmas clean-up help available in your home. Floors scrubbed, walls and windows cleaned. Handyman, 283-8548. tf

BOAT AND TRUCK COVERS UNLIMITED makes custom fitting boat and truck covers starting at $49. For a free estimate call 334-1718 or stop in at 303 Commercial St. In Jensen Beach. tf

UNDERGROUND GARBAGE CONTAINERS, 20 gal. Aluminum or reinforced concrete installed $39.95 ea. Call Dan Carlock 334-1809. tf

GENERAL Contractor State Certified and Insured. We build or add to your home. James M. Thomas, 283-4304. tf

BURTON'S TYPEWRITER SERVICE, 304 Osceola Ave., Stuart. Phone 287-2299. Complete typewriter service, rentals, sales. All work fully guaranteed. Olympia Franchise Dealer. tf

DRAPERY RODS
Super heavy duty, with wall pulley. Price includes installation. 48" - $7. 84" - $10. 120" - $11. 156" - $12. 228" - $16. Also Blind and Valance rods in. AMBOY ANYTIME 465-5548 tf

STATE Licenced General Contractor. Custom houses, additions, specialty stone masonary. Robert Johansen. 485-4347 tf

AUTO GLASS Installed. Very Reasonable. Guaranteed. F & L Glass 283-3163. tf

FOR SALE

1973 Cadillac Eldorado, 6000 mi., $6900. 89 Fairway East. tf

1971 SHASTA Skyflyte, 27 ft., ex. cond., A-C. Holiday Out, Hutchinson Island, 334-0592, P.O. Box 901, Jensen Beach. 12-5

TRAILER HITCHES UNLIMITED, Jims Trim Shop, 287-6970. Auto Interiors. tf

FOR SALE - Lot 42 - Holiday Out. Contact George Helms, P.O. Box 307, Bristol, Va. 24201 or Phone 703-466-4622 or after office hours 615-764-8078. 1-9

FOR SALE BY OWNER

EIGHT lots on Clarissa Street in Jensen Beach for $15,000, or best offer. George H. Hill, 1317 Morris Road, Lapeer, Michigan, 48446 2-2

NEW home 3rd Court and Arch St, Jensen Beach. 2 bedrooms, 2 baths. Central heat and air conditioning. Carpeting, closed garage, screen porch. Quiet neighborhood. Near shopping. Immediate occupancy. $31,900. By owner. Call 334-6451. tf

48' x 24' CROSSLAND 2 bedrooms, 1¾ baths. Carpeted. Lived in only two months. Will consider travel trailer in trade. Set up in adult park. Jensen Cottages. Call 334-3629. tf

SEE THE BEAUTIFUL TARA TRAVEL TRAILER PARK MODEL - BY APPOINTMENT - FACTORY REPRESENTATIVE. 334-3568 2-9

MURRAY boat trailer capacity 2000 lbs. $275. 334-6484. Like new. 1-9

WALK to Home Port Restaurant, banks, bus. Two bedrooms, 1 bath, central air and heat. Fenced yard, fruit trees. Assume $10,000 mortgage at 6 percent. Total price $21,900. 170 Eaton Dr. River Park section, Port St. Lucie. 465-1581. tf

MOBILE home 12' x 56'. Two bedroom, 1 bath. Located Greentree Park. Phone 283-3885. 2-9

YOU PICK. Sweet, juicy navel oranges (3000 bushels) and red grapefruit beautiful grove - (bring Kodak) - $2 bushel - one mile west of Ft. Pierce airport on Keen Rd. Extension. 3-6:30 daily, except Sunday. See Pineapples Growing. P.K. Platts 461-6365. 1-16

FAT? Overweight? Try the Diadax plan - Reduce excess fluid with Fluidex no perscription at Bryan Pharmacy. 1-30

1971 25' Airstream Travel Trailer. Lot 840. Venture Out. 2-9

FURNISHED mobile home. 12' x 44'. Top Condition. Set up in adult park. Call 334-1824 or 287-1885. tf

HOUSE FOR SALE

RIVER PARK New 2 bedroom, 2 bath. Bridtol, Cement block. A-C & Heat. Large Screen Patio. Oversized Garage. Extra Large lot. City water and sewer. Take over $19,000 7½ percent mortgage. Priced for quick sale by owner. 878-1589. tf

FOR RENT

TRAVEL trailers, completely furnished, on Indian River. Call 334-3568 tf

HOUSE, 3 bedroom, furnished; air cond., heat. Seasonal or yearly. Immediate occupancy. Adults only. No pets. 334-0810 evenings. First and last. tf

TWO stores, each 800 sq. ft., Central heat & air. Suitable for retail or professional. New building. Ample parking. Suncoast Plaza 1030 Route 707 Rio Jensen Beach. Monday Saturday 9-5. 334-0836 tf

31 FOOT Airstream, Venture Out, month or season. Telephone 334-5848 tf

NETTLES ISLAND 28' Four Seasons. Sleeps 6. $450 per month. Ralph Hartman Real Estate, 287-4600 tf

CEDAR POINT Vista Pines, 1 and 2 bedroom furnished apartments. $500 and $600 per month. Ralph Hartman Real Estate 287-4600 tf

HELP WANTED

BUS BOY and breakfast cook. Apply in person to Bridgette Bloy, Captain's Quarters, Holiday Inn, Stuart tf

LOST

BENJAMIN Nine year old taffy cat. Lost in North Port St. Lucie area around Dec. 21. Children are heartbroken. Reward offered. 878-1304 2-23

LOTS FOR SALE

TWO building lots, 75 x 100 in Jensen. Close to schools and shopping center. 334-1534 1-16

SEE MR. 'D'
H. S. D'AMBROGIO
REALTOR

5 acres east of turnpike completely fenced and crossed fenced with a rail fence on roadside. In addition a wooden fence encloses a training ring. There's pasture grass, 3 large sturdy covered horse stalls, and a field and tack room. The CBS house is people pleasing with 3 bedrooms, 2 baths, a family room, and many sliding glass doors to keep an eye on those lucky horses. A whole way of life for only $65,000

Duplex lots in Palm City for $6,000 each, 25 percent down, 1 percent interest.

Spoil your boat in this private slip while you enjoy a 1 bedroom apartment on an annual lease with 1½ baths, drapes, full carpeting, range, oven, disposer, and dishwasher $250 per month unfurnished.

Two 58 x 158 adjoining lots in Palm City $4,750 each with terms

2 bedroom, 2 bath villa with carport and patio. Available Jan. and Feb rental at St. Lucie Country Club. Also a refurnished 1 bedroom villa for March and April rental

ASSOCIATES:
IRENE JOHNSON BILL FISCHER
122 Palmetto St., Palm City
Phone 287-7572
Member MLS

Start the New Year informed with a subscription to The Mirror $5 per year

Hartman-Tilton
Insurance Agency, Inc.

Professional Protection to
Martin County Since 1921

283-4545

NORM WILSON
MANAGER
Bessemer Bldg., Sewall's Point

✓ ALLEN

Nancy Chambers, Assoc.

BRAND SPANKING NEW 3 bedroom, 2 bath home located on a large corner lot. You have a large screened porch, central heat and air, stove, city water, city sewer, sidewalks, carport, large utility room, w-w carpet. Assumable 7¼ percent mortgage. Price $42,500 - SR1793 - Call Nancy Chambers if after hours 461-3462.

WAYNE E. ALLEN, GRI
8414 S. U.S. 1 465-5225
Port St. Lucie Branch Office
Main Office Call 461-4151

LOTS IN PORT ST. LUCIE	
Single lots from	$2,500 up
Selvitz Rd. 150 deep	2,850
Three together	7,500
Two together	4,500
City Water, each	3,750
Four together	2,800 ea.
Lake Front	4,000

RIVER PARK
Nicely furnished 2 bedroom with seperate dining room. $23,900 will buy you lots of HAPPINESS. Off. Excl.
Call or write 6305 S. Federal Hwy., Fort Pierce, Fla. 33450.

IRENE H. Reese
REALTOR
6305 South U.S. 1 465-0081
Member MLS Eve. 464-9826

Get lost

Go ahead, lose yourself — get away from the city noises and the elbow-to-elbow crowds. Escape to GREEN TURTLE COVE, on Hutchinson Island, a complete community designed for privacy and relaxation.

So if you're not happy with the harried hassle of city life, GREEN TURTLE COVE is the place for you. Look at the furnished model apartment. There's 80% financing to boot — with no hidden costs. And there's a complete furniture package for your convenience.

Prices start at $48,950. And immediate occupancies are still available. So think about getting lost in a condominium that's something special. We built it with you in mind.

Write for informative brochure to:
Leo J. Rickhoff Jr.
Hutland Development Corp
P.O. Box 555 Jensen Beach
Florida 33457
Phone (305) 334-6000
Name _____
Street Address _____
City _____ Address _____ Zip _____

GREEN TURTLE COVE

Port St. Lucie Realty, Inc.

SPECIAL LOT SALE
$4,695 Lot for Only $2,300
Located on Macedo between Treemont and Cory in Port St. Lucie.
SMALL ACREAGE - TERMS
¾ to 1 Acre Tracts on Paved Rd.
NEW HOMES
Immediate possession, 2 bedroom, 2 bath. Carport, central aid cond., carpeted. Only $31,500 with $1,500 down.

4 bedroom, 2 bath, Florida Room, central aid cond., double garage, walk in pantry. Extra 16 x 10 ft. room could be 5th bedroom, office, etc. Priced at $46,500.

2 bedroom, 1 bath, screened porch, closed car port. Central Air Cond. City water, sewer, sidewalks. Exclusive area with underground utilities. Priced at $27,500, existing $16,000 mortgage (@143 per mo.) or can be refinanced with $1,375 down.

Waterfront, 2 bedroom, 2 bath, Garage, Screened porch, central Air Cond. Only $44,900.
SEE RALPH OR ANN CHAMBERS
8502 South U.S. 1
Port St. Lucie
465-3030

Wayne Construction Co.

OPENS MODEL HOME IN SOUTH PORT ST. LUCIE

KINGSBERRY HOMES

THE BEAUTIFUL — BARCELONA

Model located at 2034 S.E. Harding
two blocks north of Morningside

FOLLOW THE SIGNS

Phone 464-2160 — 283-6200

KINGSBERRY HOMES

120 Days Delivery — We will build on your lot ... or we have lots with city water from $3,800 up. — $24,000 to $70,000

Crowning Achievement through Excellence of Design

Wayne Construction Co.

Model Home-Riomar & Prima Vista-Port St. Lucie 464-2160 & 283-6200

Construction Office-411 Ave. A. Ft. Pierce 465-0519

p. Poorbaugh installs
P women officers

N BEACH–State Represen- ack Poorbaugh will be the speaker when the Republican Club of Martin County meets Jan. 15 at Crow's Nest, Rio, at

Poorbaugh will install club for the coming year and speak on bills he will introduce in the slative session.

lub will also recognize its of ten years or more. Honored at the luncheon are Mrs Gladys Almegord, Miss Margaret Bean, Mrs John A. Brooks, Mrs Wilbur Forrest, Miss Helen Funnell, Mrs W. A Gesner, Mrs. William N. Hesse, Mrs John W. Hussey, Mrs Jane Livermore and Mrs. Roland Merrell

Also Mrs. H. C Patterson, Mrs. James N Rawleigh, Miss Jean C. Ross, Mrs Gus Schlesier, Mrs John Stokes, Mrs J B Waters, Mrs James Watson, Mrs Ross Whittler and Mrs. Thomas Wolfe.

Reservations are required and may be made by calling Mrs. Jeanette Dennis by Jan. 11 at 287-7140.

MIRROR

PAGE 1, SECTION B, THE MIRROR, JANUARY 9, 1974

Welcome Wagon plans party, meet

N BEACH–The North Wel- gon Club will have a dessert y at First Federal Savings and ociation in Jensen Beach on Jan. 29 at 1 p.m.

ublic is invited and reservations made by calling Virginia Geiss, 334-3997. There will be table and door prizes.

The monthly meeting will be at Elliott Museum on Tuesday, Jan. 15, at 12 noon. Members are asked to bring a box lunch. Cake and coffee will be served.

piratory patient program presented

T–Mrs. Ann Rhode, R.N., utritionist, Division of Health, k at the monthly respiratory rogram. The program will be Jan. 15 at 7 p.m. at the Martin Hospital conference room.

Patients with emphysema, asthma, bronchitis and other respiratory problems and anyone interested in learning about respiratory diseases are invited to attend. The programs are sponsored by the American Lung Association of Southeast Florida.

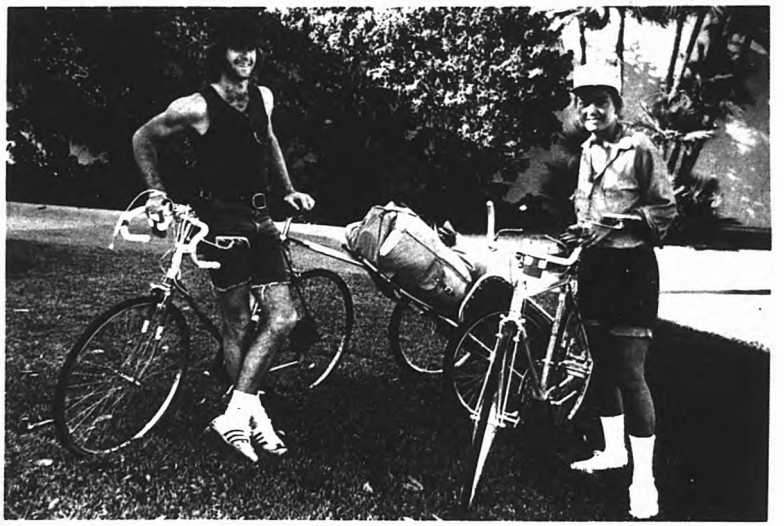

BICYCLE VACATION–Not to be outdone with the energy crisis, Kevin and Mary Jane Upright of West Port, Conn., are enjoying a six weeks vacation touring south Florida by bicycle. Due to the gasoline shortage, the couple shipped their bikes and booked a flight to Florida to enjoy the long time planned vacation.

Defeat energy crisis

Pedal Pushers tour south Florida

BY ALICE HICKEY

BEACH–The energy crisis ed many things for many Sunday drives have been weekend activities modified, ion plans cancelled, or, you were lucky, just altered the case with a young couple d through Jensen Beach last morning. d Mary Jane Upright planned a Florida vacation for several months. He had worked hard in Weston, Conn. as a painting contractor, and Mary Jane had just graduated from the University of Conn. with a major in psychology.

It was to be a real get away from it all type vacation, traveling to Florida in their camper van, and taking in all the sights along the way.

Their Florida headquarters was to be in Delray Beach, where Kevin's parents live, and from there the agenda was to include plenty of sunshine, outdoor living, fishing on Lake Okeechobee and Disney World.

"God was with us but Nixon wasn't," said Kevin. "Frankly, the gasoline shortage scared us out as far as the van was concerned, so we decided on bicycles and our own energy."

Refusing to have their vacation plans foiled, they shipped their bicycles, and booked a flight to Florida.

After spending the holidays in Delray, the couple packed their camping gear into a two-wheel bike trailer which Kevin pulls, and the real vacation got under way.

Mary Jane and Kevin have been on the road one week, and are enjoying every minute of it, just about.

"It didn't take us very long to discover the sand flies," Mary said. "With all of our camping, these were new to us."

They camp at night in a two-man pup tent, do their own cooking, and can average 35 to 50 miles per day, if they choose.

"We are not out to break any records," Kevin said. "We just want to enjoy the area, fresh air and sunshine."

The amount of supplies and equipment the couple had neatly packed in the little two-foot bicycle trailer was unbelievable.

A partial list included such items as the two-man tent, cooking utensils, bedding, clothing, a camp stove, fishing poles and tackle, first aid kit, food, snacks, mess kits and an adequate supply of tools for making any adjustment or repairs to the bicycles.

Following the first night camping on the beach, an additional purchase was made which they intend to keep close at hand, insect repellent.

After mapping out their daily journey over a cup of coffee in The Mariner office, the suntanned couple set out on the next leg of their vacation. By evening they expected to be in a camping area near Sebastian Inlet, where they would do some more fishing.

According to Kevin, the mosquito bite bewn very good.

"We have had only a couple of close calls," he said. "We came through West Palm Beach, and that was a real bugger."

They plan to continue using back roads as much as possible, keeping an eye peeled for good fishing spots along the way.

"We expect to take four more days to get to Disney World, spend as much time there as it takes to see it all, and then head back for Lake Okeechobee for more camping and fishing," he said.

Tentatively, the couple will wind up their bicycle vacation the last of January, and head back to Connecticut sporting Florida suntans.

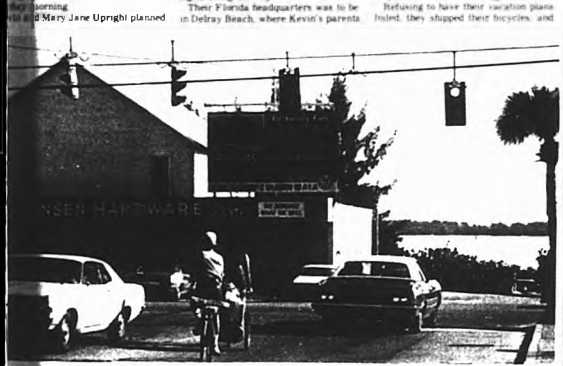

AND PEDALLING–With an over abundance of energy a generous helping of spunk, Kevin and Mary Jane Upright leave Jensen Beach on the next leg of their vacation. By evening they plan on being in a camp site near the Sebastian Inlet where they will do some fishing.

Packed house unpacks

STUART–There was a full house at the opening of Tuesday's session of Martin County Commission, but after a brief announcement by Chairman Dr. Edward Gears, the room was nearly vacant.

Chairman Gears announced that the garbage franchise hearing was not set for today, but would be held Jan. 22.

There were some grumbling and mumbling over the apparent mix-up of dates, but the room quickly cleared of persons very much interested in the garbage collection decision.

And there were some outside noise which interrupted the discussions of Mariner Sands development. A helicopter made several landings and takeoffs in the area between the courthouse and the sheriff's building. And then there was a fire siren that put a stop to about everything for several minutes.

Bible conference set for Stuart

STUART–The First Baptist Church of Stuart will feature Dr. James Mahoney and family at the second annual mid-winter Bible Conference Jan. 13-18.

Dr. Mahoney is a former pastor, conference speaker and author. He is director of special ministries for the Richard Hogue Evangelistic Association and spends much of his time speaking in Bible Conferences across the country.

Sunday, Jan. 13 is the first day of the conference, which will begin at 10:30 a.m. There will be morning and evening sessions through Friday at 10 a.m. and 7:30 p.m. A nursery will be provided at all sessions.

Flood report to commission

STUART–Potential coastal flood problems in Martin County were outlined by engineers of the U.S. Army Corps of Engineers at Tuesday's [illegible] session.

Army engineers conducted the flood plain information study at the request of the county commission.

Purpose of study is to provide the Martin County government agencies and private residents with flood hazard information which can be used to control development in areas which may be subject to future floods.

It is pointed out in the report that the peak elevation of the open coast surge for Martin County is eight feet above mean sea level for the intermediate regional tidal flood and nine feet above mean sea level for the standard project flood.

Also, the report concludes:

The extent of damage caused by any flood depends on the topography of the area flooded, depth and duration of flooding, velocity of flow, rate of rise, and developments on the flood plain. An intermediate regional or standard project tidal flood would result in inundation of residential and commercial sections in Martin County coastal area.

It is estimated that the intermediate regional flood would inundate 8,000 acres and that about 800 structures would be flooded in the Martin County coastal area. The standard project flood would inundate about 9,000 acres and flood about 1,000 structures.

ariner Sands reviewed

Y–Martin County Commis- Powers expressed concern r over the fact that too many in the county were g exclusive."

ner Powers noted that the of areas by a majority of residents are being taken away ive developments.

r remarks came during the ing on Mariner Sands, a in south county near Port which would have about 4,000

ners wanted to make sure will pay for and maintain the ment, 710 acres, roads and that recreational areas are

nds, between U.S. 1 and d to have golf courses, swimming pools and other reas. Single family lots or the first phase of

ment is the first regional for the county. Regional required for projects with 0 units–Mariner Sands 00 units.

rs gave the development al and preliminary plat

Tides

	High	Low	Low
	p.m.	a.m.	p.m.
	8:44	3:06	3:36
	10:27	3:27	4:29
	11:34	4:50	5:20
	.....	5:43	6:15
	12:48	6:20	7:10
	1:43	7:09	8:07
	2:42	8:42	9:07

rs for bridge tides

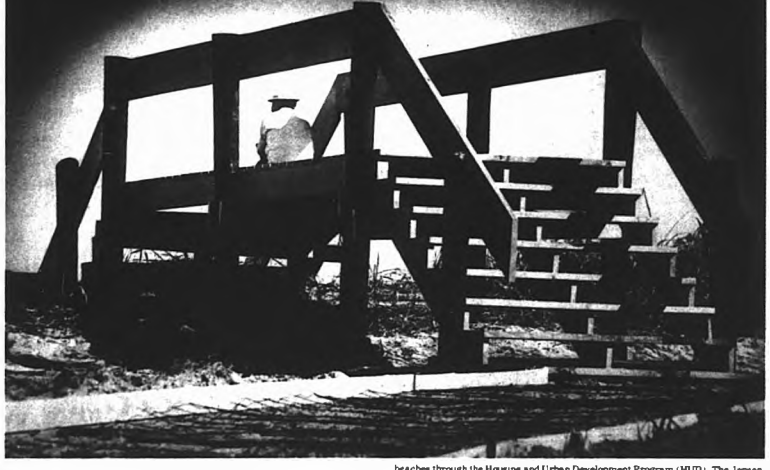

SOMETHING NEW–What a day for a daydream is maybe what this lone man was thinking last Monday as he say on the new wooden stairway leading to the Jensen Bathing Beach. The stairs were constructed this past week at all Martin County beaches through the Housing and Urban Development Program (HUD). The Jensen Beach has stairways at both the north and south end allowing better beach access. Recent heavy seas destroyed much of the Martin County shoreline.

Photo by Dennis Doyle

Fire damages OBP trailer

OCEAN BREEZE PARK–An em ployee of Tri-County Gas was filing a heating oil tank at the Ocean Breeze Park trailer Tuesday afternoon when an explosion occurred, causing a fire which damaged the trailer.

"I know what happened but don't know how it happened," Al Hendry, co-owner of the gas company said.

Hendry said employee James Edwards had put about seven gallons in the tank when the explosion apparently occured.

Edwards was taken to Martin Memorial Hospital where he was treated and released.

Ambulance driver Walter Redit said Edwards received "superficial" burns. "He'll need a haircut," Redit said after returning to the fire site.

Jensen Beach Fire chief Randolph Spinney said the trailer, owner by W.H. Fitzgerald, received some smoke damage and a couple of windows blew out.

The chief didn't have an immediate estimate of fire damage.

Hendry said that he would ask a state fire marshal to investigate and he would make pressure checks to make sure there are no leaks.

The trailer is on Indian River Drive.

The Bait Box
Indian River Dr. Jensen Beach
All Kinds of...
Bait, Fishing Tackle
Fresh Fish daily
Ice Cold Beer & Wine
OPEN 5am-6pm

OBP Ambulance out of business

OCEAN BREEZE PARK—Because of a new state law which went into effect Jan. 1, the Ocean Breeze Park Ambulance Inc. is out of business.

We are in the process of dissolving the corporation," Percy Jones, president, said.

The new state law requires ambulance drivers and attendants to pass the emergency medical technical (EMT) course, up to 102 hours or be registered nurses or doctors.

Jones pointed out that residents of OBP don't have time to take the EMT course since most of the park residents live here only four to six months a year.

"The average age of the park resident is 72," Jones said, "and I doubt that they could retain all the information that goes into the course.

I've talked to several persons about taking the course and I found only one man willing to take the course."

Jones said that about 14 people have been volunteers for the ambulance duty, and that the average ambulance run is one per week. We had 54 runs in 1973," he said.

The 1965 Dodge ambulance is the victim of the new state law, according to Jones.

The ambulance doesn't meet state requirements," the native of Traverse City, Mich. said.

Despite its age, the ambulance is in excellent condition and it looks like a brand new vehicle. "But it's obsolete," Jones commented.

Funds to operate the ambulance come from donations and a White Elephant Sale each January.

It takes about $1,000 a year to operate the vehicle," Jones said.

We plan to donate the ambulance and what funds we have in the bank to the Jensen Area Samaritan Inc.," he said.

The Jensen Ambulance Volunteers will provide service to the park according to Walter Redit.

OUT OF THE BUSINESS—Because of the new state law the Ocean Breeze Park ambulance is out of business. Percy Jones, president of the park's ambulance association, is shown with their 1965 Dodge ambulance which is obsolete under state regulations.

PEST CONTROL
TERMITE CONTROL
LAWN SPRAYING
TRAVIS Exterminating Co.
201 West Indian Ave.
Stuart
287-7411
In Ft. Pierce Call Collect

SERVING THE AREA SINCE 1916
Johns Funeral Home
NSM Member By Invitation National Selected Morticians
287-3434
961 Colorado Ave. Stuart, Florida

We Are
Photo
SPECIALISTS
We Can Help You
Take Better Photos
Are we the Answer to your Photo Problems? and We are the Experts in Your Photo Service
SOUTHERN PHOTO SUPPLY
GRANT PLAZA
2951 So. U.S. 1
464-0817
Open daily 9 to 5:30
Mon. & Fri. 9 to 9:00
Your Complete Photographic Store

PAY LESS - GET MORE
FOREMOST Liquor Stores
461-4624
PRICES EFFECTIVE THURS., FRI., SAT.

BOURBON
Ancient Times 86 prf — Qt. $4.89
Jack Daniels Black — 5th $6.59
Early Times — Qt. $6.99
A.H. Sartons — Qt. $6.88
Antique — Qt. $4.29
Mattingly and Moore — Qt. $3.99
Old Crandad 86 prf — 5th $4.99
Old Hickory — Qt. $4.99

SCOTCH
Black Watch 86 prf — Qt. $6.99
J & B — 5th $5.99
Usher's Green Stripe — Qt. $5.49
Desmond & Duff — Qt. $4.69
Harvey's — Qt. $6.99
Black & White — 5th $5.49
Lauder's — Qt. $4.79
Grant's Sup. old — 5th $5.79
Johnnie Walker Red — 5th $5.79
Cutty Sark — 5th $5.79
Univ. House — Qt. $4.99
Glen Marin — 5th $3.99

CANADIAN
Windsor — Qt. $4.99
Lord Calvert — Qt. $6.99
Canadian Peak — Qt. $4.89
Seagram's VO — 5th $5.79
Canadian Club — 5th $5.99

RUM
Bacardi — Qt. $4.99
Don Q — Qt. $4.19
Paradise — Qt. $3.88

BLENDS
Seagram's 7 Crown — Qt. $4.99
OMB Pinch — Qt. $5.99
Paul Jones — Qt. $3.79
QT Light Whiskey — Qt. $4.99
Lord Baltimore 86 prf — Qt. $4.29

GIN
Gilbey's — Qt. $4.29
Boston of Florida — 1/2Qt. $10.30
Boston of Florida — Qt. $3.49
Beefeater — 5th $5.19
Bombay — 5th $4.99
Whitehall — Qt. $3.48
Paradise — 5th $3.29
Lord Baltimore — Qt. $3.99

VODKA
Wolfschmidt — Qt. $3.99
Smirnoff — Qt. $4.99
Boston of Florida — 1/2Qt. $10.30
Boston of Florida — Qt. $3.49
Lord Baltimore 100 percent grain — Qt. $3.99
Paradise — 5th $3.29

MISC.
Martell's Star cognac — 5th $6.49
J. Lardin Brandy — 5th $3.99
Kahlua Liqueur — lg. bot. $7.99
Hershey's Cocktails — 4/Qt. $3.55
Vina Rose Wine — 5th $1.68

BEER
Ballantine Beer — 6-12 oz. cans $1.99

ADVERTISED BEER AND BEVERAGES NOTICED
ALL SALES ITEMS CASH & CARRY
FOREMOST ROY'S LIQUORS
1107 South U.S. 1, Ft. Pierce
FOREMOST SPIRITS UNLIMITED
1225 Orange Ave., Ft. Pierce
Drive-In Window

Let the Roma aroma tempt you to
ITALIAN FOOD FESTIVAL
Italian American Cuisine - The Best of Two Worlds for Dinner
Publix where shopping is a pleasure

Folger's Instant Coffee 10-oz. jar $1.39
Pillsbury's Fudge Brownie Mix 17.5-oz. pkg. 59¢
Borden's Disney World Assorted Flavors Ice Cream qt. 99¢
Nabisco Salted or Unsalted Premium Crackers 1-lb. box 49¢
Chocolate Chip Drops C.C. Biggs or Rich N. Chips Keebler's Cookies 12-oz. pkg. 83¢
Breakfast Club White Bread 20-oz. loaf 35¢

From Our Dairy Dept.
Dorn-Fresh Sour Half & Half 16-oz. ctn. 41¢
Brookstone Assorted Flavors Parfait Yogurts 4 4-oz. cups 1.
Golden Gift Orange Juice 4 6-oz. cans 1.
Pillsbury's Country Style or Buttermilk Biscuits 4 8-oz. cans 49¢
Wisconsin Mold Cheddar Cheese 1-lb. pkg. $1.39
Plus (5) S&H Green Stamps. No coupon required.
Wisconsin Sliced Big Eye Swiss Cheese 6-oz. pkg. $1.19
Wisconsin Baby Gouda Cheese 8-oz. pkg. 89¢
Borden's Buttermilk qt. 29¢

Electra Sol Automatic Dish Detergent 3 30-oz. boxes $1.
Comet Cleanser 14-oz. can 19¢
Lux Bar Soap 4 reg. bars 49¢

All Grinds Maxwell House Coffee 1-lb. can 79¢
(Limit 1 with other purchases of $7 or more excluding cigarettes)

Laundry Detergent Gold Power 49-oz. box 69¢
(Limit 1 with other purchases of $7 or more excluding cigarettes)

SALSICCE E FAGIOLI (Italian Sausages with Beans)
MELANZANE ALLA PARMIGIANA (Eggplant Parmigiana)
FEGATINI DI POLLO ALLA SALVIA (Chicken Livers with Sage)

Progresso Tomato Paste 6 6-oz. cans 89¢
Progresso Tomato Puree 28-oz. can 39¢
Progresso Italian Style Tomatoes 28-oz. can 49¢
Progresso Red or White Clam Sauce 2 10-oz. cans $1.
Progresso Pepper Salad 12-oz. jar 49¢
Progresso Tuscan Peppers 12-oz. jar 39¢

Progresso White, or Red Kidney Beans 3 20-oz. cans 89¢

Dole's Fruit Cocktail 17-oz. can 35¢
Green Giant Mushroom Steak Sauce 9-oz. can 10¢
Green Giant Golden Whole Kernel Mushrooms 3 3-oz. jars 89¢
Green Giant Golden Whole Kernel Niblets Corn 4 12-oz. cans $1.
Del Monte's Golden Cream Style Corn 2 8½-oz. cans 39¢
Del Monte's Early Garden Peas 2 8½-oz. cans 39¢
Green Giant French Style Green Beans 4 16-oz. cans $1.
Del Monte's Green Lima Beans 3 17-oz. cans $1.
(Plus Tax & Deposit)
Pepsi Cola 8 16-oz. bottles 79¢

Progresso Lentil, or Minestrone Soup 3 20-oz. cans 89¢

Progresso Bread Crumbs 3 ...
Progresso Continental Blend Oil ...
Louie's Spaghetti Sauce W. Meat, W. Meat & Mushrooms, or Marinara Sauce ...
Buitoni Spaghetti Sauce W. Meat, W. Mushrooms, or Marinara Sauce ...
Kraft's Italian Dressing, or Oil & Vinegar Dressing ...
Kraft's Cheese Pizza ... 2
Buitoni's Thin Spaghetti #2, Spaghetti #... Linguine, #8 ... 4
Mueller's Lasagna Noodles ... 2
Mama's Thrown Stuffed Manzanilla Olives ...
August Brue Italian Bread ...

Heinz Ketc... 14-oz. bottle 19¢
(Limit 2 with other purc... or more excluding ci...

Cherry Royal, Grape, Apple Red, Lemon, Very Berry, or Mandarin Orange Hawaiian Punch ...
Sunsweet Prune Juice ...
Sacramento, (5½-oz. Cans) Tomato Plus ...
Yacht Club, Dessert Cut Elberta Peaches ...
Del Monte's Bartlett Pear Halves ...

Inside Outdoor Resorts

BY CONNIE JONES
234-8276

We had a very nice time at our annual ew Year Eve's party. Everyone tried outshine the other, so naturally it was retty party; and at midnight, all that ssing and hugging!! The band was out nding. Some of the natives ended up the Sheraton, but that's okay...we derstand.

+++

Rita and Bill Creighton are really mething special. They own and erate a successful business back in Egg Harbor City, N.J., and they brought 23 his employees here. Eldest son Mark d his wife Georgie and Faith, 5, Brian, nd youngest son Vance and fiance, dy Kennedy, daughter Betty and her sband Joe were not here but sent ir two children Michael, 8, and quel, 3. Employees here: Nancy ul, Karen Mullen, Leslie Hughes, rry Pittaluga, Walter Burnett, Rita nek, Fran and Susan Sellers, Bill's other Dick and sister mary and son , who is a cadet at West Point.

+++

The Novince's Dan, Dolly, Judy, ny and Danny have to leave Nellies and after three fun-filled weeks, they t to say good-bye to all their island nds until next year. Thanks to Jack mers for the use of his great nds." Judy teaches phys. ed. at John Logan Jr. College in Ill.

+++

r. and Mrs Robert McKee from Ohio visiting with Robert's parents, e and Stephen McKee and are ghted to be here. Robert and Judy e two sons, Jan Michael and Mark. y've enjoyed boating, swimming, ing and mostly eating and having

+++

e Snellings, John, Beverly and ken Stan, Beth and Clay from ta, Ga., spent an enjoyable eight in their trailer on Celebrity Island having spent three days at ORA at ndo.

+++

urn truly would like to thank each very one of you for your support g the holidays and your help has most appreciated.

+++

beautiful clubhouse has a new and it's quite pretty.

+++

had a packed park over the ys and everyone acted as though had a great time. We hope so, that's life is all about. Fun and games.

+++

grocery story and laundry center work-out during the holiday season so many people here.

+++

re were so many beautiful mas cards at the post office nd residents such as Ann Murphy, Dallow and many, many more put cards on the wall for everyone to

+++

53 FISH—This young boy, at ORA, is shown holding the 53 fish he caught in only one half hour.

Bob Tift is giving free tennis lessons and Bob is a pro. He's a very personable young man, so come on out and join him.

+++

The Slim and Trim class resumed Monday, at 9 a.m., upstairs clubhouse, Jan. 7, the day before Clyde Jones birthday. We wish him a very happy birthday.

+++

Dr. Louise Moore, an eye, ear, nose and throat specialist, from Chattanooga, Tenn., was the guest of Larry and Bernice Martin over Christmas holidays. He is the first cousin of Larry and was very impressed with the island.

+++

Didn't know I had so many good friends, but the little lady from Nashville, Tenn., that opened the beauty salon for us and is working day and night to make it a success, has certainly kept me busy. Not one dull moment; Florine Magness works for ORA out of Nashville, headquarters. The barber shop will be opened next week, but Florine looked around and came up with two of the best operators in the area, Carolyn and Clark. The beauty shop will be opened six days a week, from 8 a.m. to 5 p.m. You may have free coffee and all that southern hospitality. Carolyn, who has worked in this area, also lives in our resort and is a fine artist. Some of her work can be seen in the shop. She also loves to walk to beach and enjoys cooking.

+++

Clark Matthews also worked in the area. His wife works at the Jensen Beach Post Office and Clark enjoys fishing, gardening, painting and taking care of his tropical fish and his wife Irene. The grand opening is the 11th and 12th. Come and make these two welcome.

+++

New Year's Eve's private block party had 60 in attendance. Ham and all the trimmings, hosted by Dee and Czar Zaremski, and Verne and Velma Clift, Ann and Bernard Murphy. Music was provided by Ken and Elsie Buck, our very own lot owners. Street dance by the moonlight. Needless to say, a fun filled enjoyable night was had by all.

While walking our beach New Year's Day, we spotted a whale, about ten feet long. A friend of ours, Andre, said, "That would make a whale of a sandwich," my friend is French and wished the mother was there to cit ut up. While everyone was mulling around and looking it over, one young man decided to extract it's tooth, which was about two inches long. Bob Tift helped the Marine Patrol dig the grave. Even our VIP from Nashville, E. Randall Henderson, have a chance to get a close-up of the whale. He had his lovely wife and two sons here.

im, Compact
enith

Eyeglass Hearing Aid

the right decision, try this ble Zenith Carlyle aid at no ation. And if within 10 days after ase you aren't completely fied, you may return the aid and money, except for the cost of the m earmold, will be refunded.

ries for all makes of hearing

quality goes in before the name on.

Becker
ZENITH
thhed Hearing Aid Audiologist

HEARING AID CENTER

n. Fed. Hwy. Great Vals Plaza
ierce, Fla. 461-2266

ITTS ONE OF THE AREAS LARGEST AND MOST COMPLETE STORES

niture
ds
ges
rigerators
ter
aters
ace
aters

LP Gas
Cooking
Heating
Cooling
Clean
Economical
CALL:

PITTS FURNITURE COMPANY
Ave. A 461-2820

PITTS GAS CO.
100 Ave. A 461-0550

We've put a new face on savings.

We call it Special Purpose Passbook Savings; you'll call it great. It's the only way we know of that you can earn 6% interest, compounded daily to yield 6.18%, with an initial deposit of only $10. It's the perfect savings plan for those who have a specific goal like, a down payment on a house, a new car, or your children's college education. Open as many accounts as you wish. Make a deposit each week or month, or whenever you wish, of $10, or more. Withdrawals can be made during the first 10 days of January, after money has been on deposit for one year or more. If you withdraw the money at any time other than the first 10 days of January there is a substantial interest penalty required by law.

Why not earn 6.18% for your savings; open a Special Purpose Passbook account today. Special Purpose Passbook Savings: another way Stuart National has put a new face on banking.

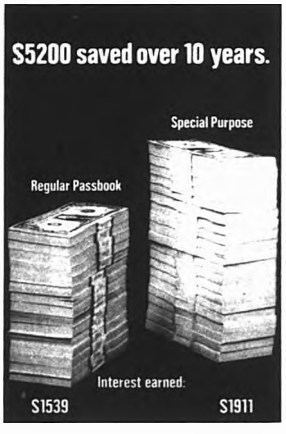

Stuart National Bank
We've put a new face on banking. 321 E. Ocean Blvd., Stuart, Florida 33494. 305/287-4200

Member FDIC

Our affiliate: Port Salerno National Bank, A1A, Port Salerno, Florida 33492. 305/283-7011

Factory Slack Rack

We're "On Sale" twelve months of the year.
Even Though Our Name Is
FACTORY SLACK RACK
We Are The Outlet For Several Manufacturers
WE OFFER THE FINEST IN SLACKS & JACKETS
Mens Fine Slacks $13.95 to $19.95
Sold Nationally $25.00 to $50.00
Mens Large Sizes 44 to 60
Mens Fine Jackets $44.95 to $59.95
Sold Nationally $75.00 to $125.00
Mens Large Sizes to 48
Hours 9:30 to 5:00
Located at 610 Colorado Ave., Stuart

The Barn... plus

BY BARBARA GATELY

The St. Andrew Society met last week and the attendance was the highest in the history of the group. The hire was a documentary film by Irene and Stanley Paulauskas and its subject was, of course, Scotland. It was a most beautifully photographed, sensitive film and was narrated by Irene without the aid of notes.

The film started with a tartan-clad piper playing his pipes as he came out of the mist and ended as he disappeared back into the fog with the skirl of the pipes fading long after he had gone.

Documentary films are the business of this young couple, who are the son-in-law and daughter to the Scottish Reeds, newly come to North River Shores. Stanley told me they spent six weeks in Scotland with a schedule that precluded anything but photography. They had a car to carry their equipment and they stayed wherever they could get bed and breakfast. They were lucky with the weather, to have got so many pictures with bright sunlight shining on the lochs and braes.

Added note to the St. Andrew Society: one need not be Scottish to be a member - only interested in Scotland and things Scottish. Please call the Editor of the Florida Scot, Miss Emeline K. Paige at 287-4256 in the afternoons for information on becoming a member.

+++

Marguerite Duston, one of our local painters of distinction, is having a one woman show at the Convention Center at Port St. Lucie during the month of January....and Phyllis Athy, our lady of the flowers, is doing the same turn at Burdine's in West Palm Beach. Both are well worth attending.

+++

New faces and voices have been added to the chorus rehearsing for "Carnival", the next Barn presentation. Mary Hyatt and her two blond moppets, who, if you please, know all the words to the songs; Judy Koch Humphrey, Lyn Gleason, Nick Plattis, Amy Smith, Barbara and Luther Thomas and then there was Jerry Krause playing drums and Mike Chesham alternating with John Fulton at the piano or organ.

More voices and bodies are needed for small important parts. Who would like to be half of a Siamese twin or a blue lady or a roustabout? Come on over to the Barn at night and discuss your talents with director Richard Carr and perhaps he will put you to work.

"Carnival" will have all the hoopla of the atmosphere inside a circus tent. Lile, played by Pat Britton, the hero by Mike Tschudi, Rosalie the comic lead, by Pat Fitzgerald and Marco, the magician, by David Corliss are all doing a great job learning their parts and the attending chores. David is taking cigarettes out of everyone's ears and is having great fun learning sleight-of-hand. This is a fun show, the music is pretty and we expect to start around the end of January, beginning of February.

+++

My partner for the Christmas bird count for the Audubon Society the past two years has been Hazel Ormond. This year we were only notified a day in advance and while I goofed, Hazel went blithely wheeling around on her bicycle and counted lots of birds. She said she also saw friends she hasn't seen in ages and had time to stop and chat all the while busily counting.

+++

Come to FIT for the second International Film Festival showing. "Nights of Cabiria" will be shown at 8 p.m. on Saturday, Jan. 13 at the auditorium. Tickets at the door only, $1.

+++

This month brings much to see and do such as the Art-O-Rama at First of Martin County on Jensen Beach from the 11th to the 18th.

The second annual Osceola Street Art Festival will be held Saturday and Sunday, Jan. 26 and 27. This show will be sponsored by the Downtown Merchants Association and held on the street. Exhibitors will show their wares the full length of Osceola Street. Call Kermit's Stag Shop for further information, 287-0400. The ten percent commission on sales by exhibitors will go towards making a little park of the triangle where the Christmas tree stood. Now, that's a happy thought.

+++

The Soroptimist Club of Stuart is presenting a fashion show for the benefit of the community swimming pool. Lots of pretty clothes will be shown and adorned by some of B. Gately's silver jewelry. The male side will not be ignored. There will be door prizes, entertainment and the Soroptimist special, Silver Tea. Jean McClung has contributed her painting of a white owl as a prize. Thursday, Jan. 31 at 8 p.m. Tickets for the fashion show are available from any Soroptimist member. Come one and all - a good show and a good cause.

+++

The third annual "On the Green" Art festival, Jan. 19 and 20 in Ft. Pierce. Information on bulletin board at Art Mart.

+++

Have you seen the first edition of a newsletter for women? Well worth tracking down a copy. 334-2986.

GIFTS
and Greeting Cards
that Mean So Much More
IVY GIFT SHOP
BOB and KATHY KRAHN
333 E. Ocean Boulevard
Stuart, Fla. 33494

Jensen Trailer Sales, Inc.
"Just North of the Arch"
IN SOUTH JENSEN BEACH, FLORIDA, STATE ROAD 707
PHONES 334-2732 334-2731
Oldest Mobile Home Dealer in Martin County. Since 1957. We have rental lots, secured for our customers in choice mobile home parks in Jensen Beach, Rio, Stuart, and Ft. Pierce.
SKYLINE, GREENBRIAR
TROPICAIRE & 5TH AVENUE

JENSEN BEACH FLOORING
Prompt County-Wide Service
Do-It-Yourself or We Do It
ARMSTRONG-GAF-KENTILE
FLINTKOTE-CONGOLEUM
AMTICO-OZITE
CARPETING - VINYL TILE
LINOLEUM - RESIDENTIAL
MOBILE HOME
COMMERCIAL
Charles Groome
Installer over 25 yrs. Experience
334-2830
NIGHTS & HOLIDAYS
334 3147
FREE ESTIMATES
& SAMPLES SHOWN
IN THE PRIVACY OF
YOUR HOME OR OFFICE
NEW LOCATION
12 Commercial St.
Jensen

EAGLE
FAMILY DISCOUNT STORES
3 BIG DAYS! Thurs., Jan. 15; Fri., Jan. 16; Sat., Jan. 17
NATIONAL BRAND SALE!
LOW PRICES CUT EVEN LOWER!

QUAKER STATE MOTOR OIL
WD 30 QUAKER STATE MOTOR OIL 43¢

CHARMIN 4 ROLL PACKAGE BATHROOM TISSUE 44¢

SYLVANIA INSIDE FROST LIGHT BULBS 6/88c

22 OUNCES DOVE LIQUID DETERGENT 39¢

GENERAL ELECTRIC STEAM & DRY IRON 8.87

16 OZ. SCOTT'S LIQUID GOLD 1.44

PRESTONE ANTI-FREEZE II 2.15

SAVE 1.46 COUNSELOR QUALITY BATH SCALE 2.96

YOUR CHOICE! SAVE 34¢ PLASTIC BONANZA 97¢
A. UTILITY PAIL
B. 19 QT. WASTE BASKET
C. 13 QT. DISH PAN
D. 11 BU. LAUNDRY BASKET

SAVE 1.00 12" x 16" HIBACHI OR STAMO 9.88

PROCTOR-SILEX JUICIT ELECTRIC JUICER 9.87

SAVE 27¢ CR 126 ADDAX FILM 89¢

SAVE 1.20 EAGLE OIL FILTERS 1.48

SAVE 25¢ 13 OZ. EAGLE SPRAY PAINT 66¢

SAVE 1.00 350W EAGLE HAIR DRYER 6.86

SAVE 1.20 EAGLE FM-AM PORTABLE RADIO 14.97

BAYER ASPIRIN
SAVE 40¢ BOTTLE OF 50 BAYER ASPIRIN 3/100

SAVE 27¢ JERGENS DIRECT AID LOTION 2/100

YOUR CHOICE! SAVE 25¢ CANNON COTTON DISHCLOTH RIEGEL DISHTOWELS OR VINYL SHOWER CURTAIN 1.00

SAVE 25¢ 1 GAL. MURIATIC ACID 1.11

SAVE 25¢ 10 TRASH CAN LINERS OR 25 KITCHEN CAN BAGS 77¢

SAVE 25¢ 5 PIECE OLD SPICE TRAVEL SET 1.00

6 OZ. AQUA-VELVA IN BEER STEIN 3.00

SAVE 25¢ SPORTSMAN CALENDAR BATCH 7.94

SAVE 1.00 14"x50' WOODEN FRAME DOOR SCREEN 2.96

1/2" x50' GARDEN HOSE 1.99

Antique show January 12

FORT PIERCE—The first annual Ft. Pierce Antique Show and Sale, sponsored by the local chapter of the American Cancer Society, will be held Saturday and Sunday, Jan. 12 and 13 at the National Guard Armory on Deleware Ave.

The Antique Show will be held Saturday from noon until 10 p.m. and Sunday from noon until 6 p.m. Professional antique dealers from all over the state will participate in the show, with a percentage of the sale going to the local Cancer Society.

Members of the Tri-County Dental Auxiliary will assist with the project and will be at the local American Cancer Society office in the Arcade Building during the week preceding the show to take donations for the Cancer Society booth. This booth, called "Attic Treasures" will sell white elephant items donated by people in the community who bring these items to the office during the week of Jan. 7-11. Anyone donating an item will receive a receipt of his donation for tax deduction purposes as the money raised will be used by the American Cancer Society.

Refreshments will be available.

Dr. Richard Skripak is Cancer Crusade chairman for these fund raising projects.

Start the New Year with a subscription to The Mirror $5 per year

Caprice HAIR FASHIONS
Now Open 6 Days a Week
Monday-Saturday
THREE OPERATORS
Ruth, Linda, Irene
A1A, Golden Gate
Next to Pelican Landscape
283-1912

START A NEW LAWN NOW...

FREE ESTIMATES
THEN WATER IT WITH
LAZORS SPRINKLER SYSTEM
• Complete Lawn Installation and Irrigation
• Repairs On All Types Sprinkler Systems
• We Install Well Pumps & Wells
PHONE 283-5675
After 5 P.M.
GOULDS Water Systems
CORNER A-1-A & JEFFERSON
IN GOLDEN GATE

Rely on Your Pharmacist for Precision

The Prescription Shop

Jim Bartlett R. Ph. Bob Taylor R. Ph.
Joan Rubin, R. Ph.
622 Colorado Avenue
Phone 287-3443

Blue Heron News

BY SELMA GARDNER
334-0908

Hope you had a good time welcoming in the new year. We had a party here in the park and most all of the residents were there, some few had other plans and Ed Askeldsen was not feeling too well and Otto Schneiblen had minor surgery, but all others attended. We did have a real nice time–bet there were a lot of sore muscles from dancing. There were so many refreshments left over that we are going to have another party in a couple of weeks. It will be held on Saturday or Sunday afternoon. Not sure yet.

+++

Jim and Avis Harper visited friends in Punta Gorda for the new year.

+++

Alice and Henry Weigand went to Miami for the Rose Bowl Parade, as guests of Mr. and Mrs. Wm. Toxour. They were with friends and family, had real good grandstand seats and said it was beautiful–but crowded.

+++

Charles and Lucy Mathews are staying for a week in one of the cottages. They are friends of Dot Brown and Alma Carpenter and he was their former boss in Trenton, N.J. Mr. Mathews served three terms as Mayor of Newton, N.J. and is still an active member of the Council and is also Chief of the Housing Inspection Bureau in Trenton. They have been doing a lot of golfing while here and said they have enjoyed it very much.

+++

We have some new residents, they are Charles and Florence Bullock from Monticello, Ind. They ran into some real bad weather on the way down, lots of snow and ice and were very tired and glad to get here. They are now getting settled in their new mobile home and expect to stay until April or May. We wish to welcome them and hope they enjoy living here.

+++

Dot Brown's father is very ill and she has been to visit him and reports that he is still in a very serious condition. Hope the next report will be much better.

+++

Tom and Alma Carpenter went fishing off the causeway bridge and caught 12 nice pan size whitings and perch. Tom landed a big barracuda after quite a struggle and a broken line then turned it loose. He said after such a struggle he's sorry he didn't keep it to have it mounted.

+++

Alice and Henry Weigand had guests, Mr. and Mrs. Wm. Toxour and Lynn, Diane and George Toxour, also Bob Glazier and Jack Swartz all from Avalon, N.J. The Toxours have been staying at their home on Singer Island and are now headed back to their home in Avalon. Diane and Jack Swartz are prolonging their stay at Singer Island where they will have Henry and Alice as their guests next week.

+++

Jean and Mac McCabe of Holiday Out celebrated their 27th wedding anniversary at the Gardner's house. Hope we can celebrate our 56th together. Happy anniversary kids.

+++

Goegre Urquardt has been a bit under the weather but I see him go by in his car and am sure he must be feeling fit again. Ed Askeldsen is also feeling much better and Otto Schneiblen is ok. So glad.

+++

Happy birthday to John Seroyer on Jan. 8 and Russ Rollen on Jan. 17 and although Louise Wuesten has not returned from Tuxedo, N.Y., hope she also has a happy birthday on Jan. 8.

BUSINESS INSURANCE PROBLEMS?

Specialized business insurance problems call for specialized answers. And our agency is prepared to provide those answers for you.

Backing our local professional know-how are the facilities of several insurance companies whose companies' combined assets place policyholders almost one-third of the way today on the New York Stock Exchange. Whether your business is manufacturing, retailing, service or institutional, it deserves the care and skill specialized care.

To get those specialized answers to your insurance problems, call or write:

R.V. JOHNSON
901 Johnson Avenue, Stuart
Next Door To Southern Bell Telephone Office

SMALL ENOUGH BIG ENOUGH Kemper FOR EVERY SIZE INSURANCE NEED

VWW1 Auxiliary plans dessert card party

JENSEN BEACH–A dessert card party will be held by the VWW1 Barracks 854 Auxiliary on Thursday, Jan 10 at 12:30 p.m. The party will be at Langford Park field house, and president Mrs. Mary Kerner is chairman. There will be door and table prizes.

The regular sewing session will be held Wednesday, Jan. 9 at 10 a.m. at the field house. Those attending are asked to bring a sandwich; beverage will be provided. Items are made for veterans hospitals.

Twenty-eight members attended the auxiliary meeting on Jan. 4. Margaret Tracy was accepted as a new member. The auxiliary and barracks met for a covered dish luncheon prior to the meetings.

Famous Artists series

WEST PALM BEACH–The winter season of the Famous Artists Corporation will open on Tuesday, Jan. 15 with the presentation of "Fiesta Folklorico" by the National Dance Company of Mexico's cast of 50.

The presentation will be at 8:30 p.m. at the West Palm Beach Auditorium. Tickets are on sale at the box office.

Duplicate bridge

STUART–The regular Wednesday night session of the Stuart Duplicate Club on Jan. 2 was attended by 34 players. Winners North-South were Ed Sakesian and Bob Lukas with 116 points. Jim Clark and Gerry Boyd were second with 103 and Toni Henry and Lou Collins third, with 100.

Winners East-West were Jack Alger and Roger White nosing out Mildred and Buzz Lombaer 98½ to 98. Third place went to Ben and Sonia Libson with 90 points.

Game time is 7:30 every Wednesday night at the Stuart Youth Center. Roger White is the director and a partner is guaranteed.

World Around Us presents 'Amazon'

STUART–The World Around Us series sponsored by the Martin County Library Association, will present the first of a series of illustrated lectures on Wednesday, Jan. 9 at 8 p.m. The lectures are held at the Lyric Theatre, Flagler St.

The Amazon, Equador and Peru" will be Wednesday's presentation by John Nicholls Booche. Tickets are available at the Martin County Library and several local business places.

IRS toll-free phone service

JACKSONVILLE–"Beginning this year taxpayers throughout Florida will be able to telephone the Internal Revenue Service toll free to have their tax questions answered," A.J. O'Donnell, Jr., IRS district director for Florida, said. The new system will be in operation on Jan. 2, the first day of the tax filing season.

"As a result all Floridians will now be able to obtain tax information and assistance without leaving their homes and offices," O'Donnell said. The IRS official emphasized that the toll-free system will be particularly beneficial to taxpayers living outside any of the 19 cities where IRS officer are located. "Taxpayers who previously had to drive a considerable distance or make a costly long-distance call will now be able to call us toll free," O'Donnell added.

The toll-free number to call will depend on the area the taxpayer is calling from. The toll-free number for taxpayers in area code 305 to call is 1-800-432-7575. Residents in area codes 904 and 813 should call 1-800-343-8300.

IRS personnel are now available to answer taxpayers' inquiries at the local and the toll-free telephone numbers each weekday from 8:30 a.m. to 4:30 p.m. Taxpayers located in the Central Time Zone will be able to dial the toll-free number up until 4:30 p.m. C.S.T.

Subscribe to The Mirror, $5.00 per year

JENSEN BEACH COMMUNITY CHURCH
409 Skyline Dr.
Serving All Faiths
334-0716
Rev. Donald E. Johns
Pastor
Rev. Norman Kehrli
Assistant Pastor
CHURCH SERVICES
9:00 A.M. & 11:00 A.
SUNDAY SCHOOL
9:00 A.M. & 10:00 A.
NURSERY
9 – 12 each Sunday
ADULT BIBLE CLASS
Each Sunday between services, led by Rev. Kehrli in the Dialogue Room of the new building

VINYL · CARPET VINYL · CARPET VINYL · CARPET
YOUR COMPLETE FLOOR COVERING STORE
NO WAX VINYL KITCHEN CARPETS
ROLLS OF CARPET IN STOCK
• Shags • Plush Cut
• Hi-Lo Patterns • One Level Tweeds
ABLE CARPET CO.
Savanna Shopping Center 428 Commercial Street
Jensen Beach 334-6221
VINYL · CARPET VINYL · CARPET VINYL · CARPET

Sparkling Gift Jewelry
Bulova Accutron for men and women.
The Precise Timepiece from $95.00
MEANS JEWELRY
DOWNTOWN STUART OPEN Mon.-Fri. 9-5 Sat. til 6

A Home Town Bank Not Miles Away Just Minutes Away!

PORT ST. LUCIE Bank

5%
NOW PAID ON SAVINGS AND CHECKING ACCOUNTS

5% per annum paid on Savings Accounts compounded from day of deposit to day of withdrawal.
6½% Certificates of Deposit 2½ years up
6% Certificates of Deposit 1 year to 2½ years
5½% Certificates of Deposit 90 days to 1 year
(Certificates of Deposit · Minimum $1,000)

BUSINESS LOANS
MORTGAGE LOANS
CERTIFICATES of DEPOSIT
CONSUMER LOANS:
Automotive, Home Improvement, Personal

PORT ST. LUCIE BANK Member FDIC
900 East Prima Vista Boulevard • Port St. Lucie • Member Federal Deposit Insurance Corporation
Hours: Monday - Thursday 8:30 to 3 P.M. Friday 8:30 - 7 P.M.

RENT OR LEASE A NEW FORD AT BILL REDDITT FORD

RENT-A-CAR DAILY RENTAL RENT-A-C

	DAILY	WEEKLY
PINTO	$6 plus 6¢ *	$35 plus 7¢ *
PINTO with air	$7 plus 7¢ *	$40 plus 7¢ *
MAVERICK with air	$8 plus 8¢ *	$50 plus 7¢ *
MUSTANG	$9 plus 9¢ *	$50 plus 7¢
MUSTANG with air	$10 plus 10¢ *	$55 plus 7¢ *
TORINO with air	$9 plus 9¢ *	$50 plus 7¢ *

* PER MILE: INCLUDES INSURANCE · YOU BUY THE GAS.
ABOVE UNITS ALL HAVE CRUISEOMATIC TRANSMISSIONS.

Bill Redditt FORD Inc.
1100 S. FED. HWY., STUART
PHONE 287-0955
OPEN EVENINGS UNTIL 6 P.M. · SATURDAYS UNTIL 5 P.M.

Sailfish citations

STUART–The Stuart Sailfish Club issued citations to the following fishermen:

Thomas Perry, Richmond, Va., 31-lb mackerel; Melvin Lewis, Accomac, 34-lb kingfish and 11 lb. 4 oz. kingfish; Diane Jones, Snow Hill, Md., 34 lb. kingfish; Philip Carroll, Stuart, 8'1" sailfish released; Tom Coggins, Roselle Park, N.J., 7'6" sailfish, released, Darren Cardinal, Springfield, N.J., two 7' sailfish released and a 35-lb. wahoo fishing from the Sea Bird, with Capt. Ray Parker.

Lee Crytzer, Clearwater, S.C., 6'7" sailfish; Gary West, Hobe Sound, sailfish, released, fishing from the Gannet II, Capt. Ed. Engebretsen.

Linda Hayes, Ohio Univ., Athens, Ohio, 6'8" sailfish, fishing from the Norma E, Capt. Neil Hoak.

Melvin C. Lewis, Accomac, Va., 6'7" sailfish, fishing from the Charma, Capt. Melvin L. Lewis.

Carolyn Cubie, Baltimore, Md., 7 ft. sailfish.; Kirk A. Johnson, Harwood, Md., 50 lb. wahoo, fishing from Mary B., Capt. Gelnn Burdge.

Richard Luzzi, East Meadow, N.Y., 7'6" sailfish, fishing from Anchor Too, Capt. Bill Pearson.

Mildred Bolin, Bradenburg, Ky., 30 lb. wahoo, fishing from Temptation, Capt. Daugherty.

Wildlife series January 18

STUART–Season tickets are still available for the Audubon Wildlife Films series starting on Jan. 18 with "Gems of Nature", filmed and narrated by Annette White. The films will be shown at the Woman's Club Auditorium under the sponsorship of the Martin County Audubon Society.

Entering its 15th year locally, the series presents 90-minute color wildlife films from around the world, narrated in person by the photographers. Proceeds from the series support six matinee films presented free to Martin County school children.

Scheduled in addition to "gems of Nature" are Feb. 1 "Florida's Cypress Country", Fisheating Creek", March 1 "Mother Penguin Summer", March 15 "Treasure of East Africa".

Tickets are available from Jay Jarrett at 283-0163 weekdays or 287-2814 evenings and weekends. They are also available at Hall's Book Store, Stuart Photo and The Showcase in Stuart, and the Craft Center in Jensen Beach.

Birth Control Association will elect officers

STUART–The Animal Birth Control Association of Martin County will have a monthly meeting Thursday, Jan. 10 at 7:30 p.m. in the community room of the First National Bank and Trust Company.

Election of new officers for 1974 will be held and other important business will be transacted according to Mrs. Claire Tate, chairman.

An outline of educational programs in the county which will include talks and showing of films to schools and organizations will be discussed. All persons interested in animal welfare and spay-neuter help for dogs and cats are invited to attend.

St. Martin supper set

JENSEN BEACH–A pot luck supper will be held by the new Jensen Beach Catholic Parish of St. Martin at 6 p.m. Friday, Jan. 11 at the Jensen Beach Community Church fellowship hall.

Ken Caesar is general chairman of the supper, and doors will be opened at 6 p.m.

Parishioners are requested to park in the southeast section of the parking lot behind the church.

There was a large attendance at the first St. Martin supper in Nov., and coupled with repeated requests by parishioners for a re-run of the affair, Rev. Father Michael Sullivan to set the date of Jan. 11 for the next supper.

Hot pots and hot dishes will be needed at the entrance door, and tables will be assigned to parishioners in the order of their arrival.

Frank Pittman speaks at meet

JENSEN BEACH–Frank Pittman, assistant director of the Environmental Studies Center in Jensen Beach, will speak at the anniversary meeting of the Jensen Beach Garden Club on Jan. 14. The 1 p.m. meeting will be in the fellowship Hall of Jensen Beach Community Church.

A white elephant sale will follow the meeting.

Postage increases postponed

MIAMI–Postage rate increases, scheduled to go into effect on Jan. 5, have been postponed until March 3. The announcement made recently from the office of the Postmaster General E.T. Klassen in Washington, D.C., was reiterated here in the Miami District (Ft. Pierce to Key West) by E.H. Daws, district manager-postmaster of Miami.

"Implementation of both domestic and international postage rate changes will be at 12:01 a.m., Saturday, March 3," Daws stressed. "Postage rates currently in effect will remain unchanged until that date."

Second class or controlled circulation postage rates will be computed on the current basis until March 2, he added.

Items required to modify lobby scales and self-service equipment will be installed at postal facilities after the close of business Friday, March 1.

The selling price of international coupons will be increased from 23 cents to 38 cents per coupon on January 5, but the rate of exchange for coupons issued by foreign countries will remain at 15 cents for each coupon until March 2.

Club scheduled Friday meet

STUART–The German-American Club will meet at 8 p.m. Friday, Jan. 11 at the Community Room of the First National Bank and Trust Company of Stuart.

Members will consider election of 1974 officers, a proposal for a name change, and possibility of changing the fiscal year.

Hi...I'm Corinne!
I would like to invite you to registration for our new classes.
January 7th-12th

New Classes In:
LITTLE MISS (AGE 5-9)
JUNIOR MISS (AGE 9-12)
BASIC TEEN (AGE 12-17)
MS. COURSE (AGE 18-)

Call: 283-1449
turn about
CHARM • MODELING
School and Agency
274 Flagler Ave., Stuart

COMMUNITY FEDERAL SAVINGS

"Pick-A-Gift For Thrift"

Open a new savings account or add to your present account $1,000 or more and Pick-a-Gift from a selection of 40 exciting gift items in your gift catalog

A GIFT FOR YOU!

The gift will be mailed directly to your home. (Federal Regulations allow only one gift per family within a one year period, please)

Pick one of these savings plans Then Pick A Gift For Thrift" Interest on all accounts is compounded daily

40 EXCITING GIFT ITEMS IN YOUR GIFT CATALOG

5 1/4% Passbook. No minimum. Daily Interest. Paid Quarterly

5 3/4% 3 month CD. $1,000 minimum. Monthly or Quarterly Interest Checks

6 1/2% 1 Year CD. $5,000 minimum. Monthly or Quarterly Interest Checks

6 3/4% 2-1/2 Year CD. $5,000 minimum. Monthly or Quarterly Interest Checks

7 1/2% 4 Year CD. $5,000 minimum. Monthly or Quarterly Interest Checks

A SUBSTANTIAL INTEREST PENALTY IS REQUIRED FOR EARLY WITHDRAWAL FOR CDS

COMMUNITY FEDERAL SAVINGS AND LOAN ASSOCIATION

RIVIERA BEACH OFFICE
2600 BROADWAY
PHONE 848-6661

JUPITER TEQUESTA
101 N. U.S. 1
PHONE 746-9271

STUART OFFICE
101 S. FEDERAL HIGHWAY
PHONE 283-5200

WEST PALM BEACH
1700 PALM BEACH LAKES BLVD.
PHONE 686-9400

TWIN CITY MALL
NORTH PALM BEACH
PHONE 848-2514

ATTENTION
MOBILE HOME
TRAVEL TRAILER
OWNERS
NOW OPEN
Parts and Supplies
All types of Trailers
Scottie's Mobile Supplies
428 W. Commercial St.
JENSEN BEACH
Phone: 334-4119

EAST COAST ALUMINUM PRODUCTS

PATIO COVERS
CARPORTS • AWNINGS
VINYL WINDOWS
SCREEN ROOMS
CABANA ROOM ADDITIONS

500 FARMER MARKET RD.
PHONE 464-2998
FORT PIERCE

Lake Manor News Notes

BY SYLVIA SIMAN
334-6782

We greet you in the new year of 1974 with some of our accomplishments of the past year. It has been my pleasure in being active in some of these. Through co-operation of many of you we have created a Sun evening hymn sing conducted by Doris Tucker and Alice Stoddard who in turn started a caroling group. Community singing led by some of our men, a quartette, square dancing under guidance of Gladys and Glenn Oakes, recording of birth dates and anniversaries started by Jed Robertson, a trip, personal safety demonstration, showing of travel slides, sewing classes, shuffling, and of course our coffees, pot luck dinners and hobby class with Gladys Oakes which we also had the previous years. This shows what all of us can do together. Also starting a mens coffee.

+++

About forty came together in our hall for New Year's Eve and all said they had a very good time. Our square dance group treated us with their newly learned dances which were very delightful. Some joined in dancing in the round. A few Kazoos added to our amusement. Of course, as always, very delicious finger foods were enjoyed and punch and coffee. Charlie Brinsley was the only three game winner at shuffling with two courts filled.

+++

Bingo had a fairly good turnout last week. Pat Scriven and George Marsh calling, doing a fine job and a few new interesting games by Pat.

+++

A lovely Tuesday coffee this past week was hosted by Elizabeth Duffield and Fern Hill attended by twenty ladies. They also treated the ladies at hobby class and as very many thanks to you two.

+++

Welcome home again, Marion Burke, glad you are out of the hospital.

+++

Good to see Margaret and Eleanor Elken back after their Christmas visit north. Got to meet the gentleman who lived in the Elken home, he was interesting to talk with. After all, he too was born in Norway, his name being Nelsaen.

+++

A good turn out at a well conducted Community Club meeting last Thursday night led by our president Willard Morgan. Many issues were discussed, some at length and some tabled for a future date.

+++

Congratulations to Gene Krahaur our new social chairman who is taking over along with Doris Tucker and Madeleine Ballanz as his committee. Many thanks to all of you who were so helpful these past two years to me, also for your kind expression of appreciation. Best wishes to the new committee.

+++

Happy birthday greetings to Dot Beamer, 4th; Eleanor Elken, 5th; Tom Rooney and Jim Williams, 8th; Lee King, 11th; Mary Emminger, 13th; Karl Rosengarth, 18th; Madeleine Ballanz, 22nd; Tassi Roman 29th and Clara Burmeister, 31st.

+++

Happy anniversary to Kay and George Layton, 15th; Edna and Robert Staples, 1st; Elizabeth and Karl Duffield, 4th and Gladys and glenn Oakes, 26th.

IRS plans tax refunds

JACKSONVILLE—The Internal Revenue Service is getting ready to issue some 60 million tax refunds, including about 1,600,000 to Florida taxpayers. The problem is to get taxpayers started early enough to file for their refunds.

"Early enough," says A.J. O'Donnell, Jr., district director of internal revenue for Jacksonville, "means January. This year taxpayers who file in January should get their refunds in four to five weeks. After January, they'll probably have to wait six to eight weeks."

The reason for the delay in issuing refunds to late filers, O'Donnell explains, is that most taxpayers tend to put off doing their returns, with the result that work piles up at the service center where they are processed.

"It stands to reason," O'Donnell points out, "that our Chamblee Service Center can process returns and approve refunds much faster when workloads are light—as in January. It would be a good idea for anyone who would like an early refund to start getting his records together now.

Even taxpayers who are still waiting for their W-2 forms or perhaps their interest or mortgage statements from their bank ought to start getting their other records together now so that they can file as soon as the documents arrive, O'Donnell advises.

MAN FROM P.I.R.I.

JENSEN BEACH PLAZA—
JENSEN BEACH, FLA

WELLS, PUMPS, SERVICE
Savannas Water Dev., Inc.

3" & 4" WELLS
35 SOUTH DRIVE
JENSEN BEACH, FLA. 33457
334-6028
334-5927

FIRST FEDERAL SAVINGS AND LOAN ASSOCIATION OF MARTIN COUNTY
STUART, FLORIDA

Statement of Condition
After the close of business December 31, 1973

ASSETS

First Mortgage Loans	$ 61,933,970.77
All Other Loans	2,325,472.58
Loans and Contracts Made To Facilitate Sale Of Real Estate	135,412.02
Cash on Hand And In Banks	517,768.71
Investments and Securities	4,017,772.44
Fixed Assets Less Depreciation	1,957,282.49
Deferred Charges and Other Assets	1,288,352.83
Total Assets	$ 72,176,031.84

LIABILITIES AND NET WORTH

Savings Accounts		$ 61,165,184.40
Advances From Federal Home Loan Bank		4,500,000.00
Loans in Process		2,739,428.08
Other Liabilities		976,190.34
Specific Reserves		3,900.00
General Reserves	$ 1,608,939.68	
Surplus	1,182,389.34	2,791,329.02
Total Liabilities and Net Worth		$ 72,176,031.84

first of Martin County

STUART OFFICE
989 South Federal Highway
Stuart, Florida

JENSEN BEACH OFFICE
One Commercial Street
Jensen Beach, Florida

HOBE SOUND OFFICE
304 South A1A
Hobe Sound, Florida

Section 8.04 Conflict of County Ordinance with Section 8.07 Legal Actions Involving the County

The County Commission may adopt any standard published code of technical regulations in a single ordinance which shall comply with state law as amended from time to time.

Section 2.10 Recording, Codification, Printing

A. The County Commission shall provide for the authentication and recording in full, in a properly indexed book kept for the purpose, of all minutes of meetings, ordinances and resolutions of the County Commission and same shall at all times, be a public record.

B. The County Commission shall maintain a current codification of all ordinances and resolutions having the force and effect of Law together with this Charter and any amendments thereto and pertinent provisions of the Constitution and Laws of Florida. Such codification shall be published and made available in the County on a continuing basis and shall be updated annually.

C. The County Commission shall cause these and this Charter to be printed as promptly as possible following its adoption. The printed ordinances, resolutions and Charter amendments shall be sold to the public at reasonable prices to be fixed by the County Commission.

Section 2.11 Jury Commission

The County Commission shall by ordinance establish a jury commission which shall not be in conflict with state law.

ARTICLE III COUNTY ADMINISTRATOR

Section 3.01 Appointment and Removal of the County Administrator

Section 3.02 Powers and Duties of the County Administrator

Section 3.01 Appointment and Removal of the County Administrator

A. The County Commission shall appoint a County Administrator and fix his compensation. The administrator shall serve at the pleasure of the County Commission. He shall be appointed solely on the basis of his administrative and executive qualifications and need not be a resident of Martin County at the time of his appointment. However, after his appointment, he may reside outside the County only with the approval of the County Commission. He shall not engage in any outside activity which would in any way interfere with the performance of his duties.

B. The County Commission shall designate by resolution a qualified County employe to perform the duties of the Administrator during his temporary absence, disability or suspension, or during a vacancy in the office of Administrator.

Section 3.02 Powers and Duties of the County Administrator

Except for departments headed by elected officials, the County Administrator shall be the chief administrative officer of the County. He shall be responsible to the County Commission for the proper administration of all County affairs placed in his charge by and under this Charter. The Administrator shall:

(1) Except for departments headed by elected officials, appoint department heads, subject to the approval of the County Commission. Except for departments headed by elected officials, the Administrator may appoint, suspend and remove all County employees except the County Attorney and he may authorize any appointive County administrative officer, in accordance with personnel rules adopted pursuant to Article IV, Section 4.09, to appoint, suspend or remove subordinates in that officer's department.

(2) See that all ordinances, resolutions and orders of the County Commission and all Laws of the State subject to enforcement by him, or by officers subject to his supervision under this Charter, are faithfully executed.

(3) Prepare and submit the annual budget and capital program to the County Commission and execute the budget and capital program in accordance with appropriations and ordinances adopted by the Commission.

(4) Examine regularly the accounts, records, and operations of every County department, office and agency and keep the County Commission fully advised of the financial conditions and future needs of the County. He shall make such recommendations on County affairs as he deems desirable.

(5) Serve as the Personnel Director of the County and administer The County Personnel System, unless the County Commission on his recommendation authorizes him to appoint a Personnel Director.

(6) Appoint and supervise the County Clerk as provided in Article II, Section 2.04.

(7) Carry out the powers and duties relative to administration and budgeting as specified in Articles IV and V of this Charter.

(8) Have the right to take part in the discussion of all matters coming before the County Commission.

(9) Carry into execution such other powers or duties as may be prescribed by the County Commission.

ARTICLE IV ADMINISTRATIVE ORGANIZATION AND PROCEDURES

Section 4.01 Department Directors and Duties

Section 4.02 Department of Finance

Section 4.03 Department of Civil Law

Section 4.04 Department of Tax Collection

Section 4.05 Department of Assessments

Section 4.06 Department of Elections

Section 4.07 Department of Law Enforcement

Section 4.08 County Clerk of the Court

Section 4.09 Personnel System

Section 4.10 Purchasing

Section 4.11 Required Utilization of Common County Services

Section 4.12 Administrative Code

A Appointed Department Directors There shall be departments of Finance, Civil Law and such other departments as may be established by ordinance. The director of each department shall be the principal officer of the department and responsible for all duties and operations provided for in the administrative code. Except for the Department of Civil Law which shall be directly responsible to the County Commission, all appointed department directors shall serve at the pleasure of the County Administrator and under his supervision.

B Elected Department Directors The directors of the departments of Tax Collection, Assessment, Elections and Law Enforcement and the County Clerk of the Court shall be elected department heads and shall not be subject to the supervision of the County Administrator. Within their departments they shall have the sole responsibility under the personnel rules for the appointment, suspension, removal or discipline of all employees under their direct supervision.

C The County Administrator may appoint one or more qualified citizens to act in an advisory capacity to the Administrator or to the head of any County operation subject to his supervision.

Section 4.02 Department of Finance.

A The department of Finance shall be responsible for the administration of all financial affairs of the Charter Government and such other duties as prescribed by the County Commission.

B All fiscal functions and duties now prescribed by the Constitution and Laws of Florida for the office of Clerk of the Circuit Court which relate to the Clerk's duties as accountant, auditor, treasurer and custodian of all county funds are hereby transferred to the Department of Finance.

Section 4.03 Department of Civil Law.

A There shall be a County Attorney appointed by the County Commission. He shall be chief legal counsel to the County and head of the Department of Civil Law. He shall devote his full time to the service of the County and shall sever connection with all partnerships and firms and any private practice. The County Attorney and all Assistant County Attorneys shall be licensed to practice law in the State of Florida.

B The County Attorney shall represent the County Commission, the County Administrator, and all County departments, offices and agencies. Special counsel and experts may be hired by the County Commission only when required in specific matters after consultation with the County Attorney.

Section 4.04 Department of Tax Collection.

A All functions and duties of the constitutional office of Tax Collector are hereby transferred to the Department of Tax Collection. The Department of Tax Collection shall be headed by the Tax Collector who shall be responsible for carrying out all the duties prescribed by the Constitution and Laws of Florida for the office of Tax Collector. The Constitutional office of Tax Collector is hereby abolished.

B The County Tax Collector shall be elected in the same manner as provided by law for the office of Tax Collector.

Section 4.05 Departments of Assessments.

A All the functions and duties of the constitutional office of Tax Assessor are hereby transferred to the Department of Assessments. The Department of Assessments shall be headed by the County Assessor who shall be responsible for carrying out all duties prescribed by the Constitution and Laws of Florida for the office of Tax Assessor. The constitutional office of Tax Assessor is hereby abolished.

B The County Assessor shall be elected in the same manner as provided by Law for the office of Tax Assessor.

Section 4.06 Department of Elections.

A All the functions and duties of the constitutional office of Supervisor of Elections are hereby transferred to the Department of Elections. The Department of Elections shall be headed by the Director of Elections who shall be responsible for carrying out all duties prescribed by the Constitution and Laws of Florida for the office of Supervisor of Elections. The duties of the Clerk of the Circuit Court as registrar of candidates for all elective offices is hereby transferred to the Department of Elections. The Constitutional office of Supervisor of Elections is hereby abolished.

B The Director of Elections shall be elected in the same manner as provided by Law for the office of Supervisor of Elections.

Section 4.07 Department of Law Enforcement.

A All the functions and duties of the constitutional office of Sheriff are hereby transferred to the Department of Law Enforcement. The Department of Law Enforcement shall be headed by the County Sheriff who shall be responsible for carrying out all duties prescribed by the Constitution and Laws of Florida for the office of Sheriff. The Constitutional office of Sheriff is hereby abolished.

B Unless otherwise approved by the County Commission, the Sheriff shall use the services of the County Attorney and the State Attorney except in emergency situations.

C The County Sheriff shall be elected in the same manner as prescribed by Law for the Constitutional office of Sheriff.

Section 4.08 County Clerk of the Court.

A All the functions and duties of the constitutional office of Clerk of the Circuit Court shall be performed by the County Clerk of the Court as provided by the Charter in Sections 2.04, 4.02, and 4.06. The County Clerk of the Court shall be responsible for carrying out all court related duties prescribed by the Constitution and Laws of Florida for the office of Clerk of the Circuit Court. The constitutional office of Clerk of the Circuit Court is hereby abolished.

B The County Clerk of the Court shall be elected in the same manner as provided by Law for the office of Clerk of the Circuit Court.

Section 4.09 Personnel System.

A All appointments and promotions of County officers and employees shall be made on the basis of qualifications and performance.

B There shall be a County Personnel Director. The County Administrator shall serve as Personnel Director unless the County Commission on his recommendation authorizes him to appoint a Personnel Director.

C Within one year of the passage of this Charter, the Personnel Director shall prepare, in conjunction with the County Administrator and elected department heads, a set of personnel rules to carry out the provisions of this section. Upon submission of the personnel rules by the Administrator, the County Commission shall approve such rules with or without amendment. The County Commission shall approve said rules within six months of submission of the initial rules by the Administrator. The personnel rules shall provide:

(1) The classification of all county positions based on the duties, authority and responsibility of each position.

(2) A pay plan for all County positions.

(3) A method of evaluation of qualifications and performance of candidates for appointment and promotion.

(4) The procedure for suspension, removal and discipline of officers and employees.

(5) The hours of work, the attendance regulations, and the provisions for sick and vacation leave.

(6) A procedure for the inclusion of County employees within the state retirement system.

(7) Procedures for the handling of employee grievances.

(8) Other practices and procedures necessary to personnel.

Section 4.10 Purchasing.

There shall be a County Purchasing Officer. His placement within the administrative organization shall be determined by the County Commission on

Problem areas of Jensen Beach and Martin County Charters are reviewed on Pages 2 and 3

THE JENSEN BEACH
MIRROR
VOL. 15, No. 3, JANUARY 16, 1974 10¢

...ions circulate

...io wants in ...corporation

RIO PETITION REGISTERS 179

JENSEN BEACH–With only three days to organize and circulate petitions seeking community support to join in the incorporation effort of Jensen Beach, the Rio Civic Club Tuesday night reported 179 in favor and only four against. The report was made at the First Langford Park public hearing on incorporation.

...Rio Civic Club members voted ...kingly last Thursday night to ... Jensen Beach Incorporation ...ee to include all of rio in the ...ation charter, and petitions will ...ulated in the community in an ... back the club's decision.

...club president Joseph Forsberg ...r a show of hands to the question ...ion of Rio in the incorporation, ...onse was almost unanimous.

...he question was asked for a ...hands by registered voters and ... of petitions, and the response ...as almost unanimous.

...mber Al Walker explained the ...ies of the proposed "incorpora- ...of Jensen Beach and said, "I ... is a well written charter."

...ing on past efforts to incorpor- ...ter noted that a vocal minority ...d the effort and possibly was the ...by the Incorporation Commit- ...ded the Rio wedge 2.

..."not too late to be included in the ...ration charter," Walker said. ...ed an organization like the Civic ...put out petitions."

"I'm for incorporation," Walker said, "and as a businessman I'll probably be hurt more tax-wise than anyone else."

Pointing out some advantages of having a mayor and council to represent the area, Walker said, "We are now getting as much as we'll ever get from the county."

Club member Nick Dollard also noted disruptions of past meetings when there were attempts to incorporate and that the old tax question was also raised as a means to halt incorporation.

Dollard also noted that one petition circulated several years ago had a confusion question and still more than 50 percent of the people favored incorporation.

Forsberg requested the members to attend the public meetings at Langford Park on incorporation to find out what the move is all about.

Petitions will be circulated in the Rio area within the next two or three days asking registered voters their opinion on being included in the Jensen Beach incorporation boundary, according to Walker.

Land deal complete

Regional shopping center is planned for Jensen area

BY DICK CAMPBELL

JENSEN BEACH–The strong possibility of a regional shopping center, planned by the developers of Palm Beach Mall, received more strength last week with the closing of a land purchase of over 200 acres with frontage on the east side of U.S. 1, between SR 707 and the Jensen Cutoff Road.

The $1,295,900 deal involved the land formerly owned by General Development Corporation south of the cutoff road, and was sold by John Fort to a subsidiary of Edward J. DeBartolo, known as "America's Shopping-Mall King".

DeBartolo has developed the Palm Beach Mall, and has malls under construction or in operation in Ft. Lauderdale, Tampa, Orlando, Jacksonville, Gainesville, Bradenton, Sarasota, Lakeland, Boynton Beach, Daytona Beach and St. Petersburg.

Developer planning indicated that the mall would be smaller that the Palm beach Mall, yet still of a regional type with about 500,000 square feet.

Considering the pace at which DeBartolo builds the shopping center malls, it is possible that planning and construction can be developed to have the first phase open within a year, it was learned.

The DeBartolo firm has connections with major national chain operations and has hinted at the possibility that May Company would be moving to Florida in his mall operations. It was not known what forms DeBartolo has in mind for the Jensen Beach operation.

HERE–Al Walker points to an incorporation charter in The Jensen Beach Mirror to show his fellow Rio Civic members where Rio is located. This group of Civic Club members, plus some more volunteers, will pass petitions in the community in an effort to be included in the proposed incorporation area. Pictured with Walker are Joseph Foster, Joseph Forsberg, club president, Alex Wilson, Val Marwarring, Al Rupp, Nick Dollard, Mrs. Markus and Mr. and Mrs. John Jacobs.

Chamber directors listen to first incorporation report

JENSEN BEACH–"I strongly believe that everyone should have a chance to express himself on incorporation," said former county commissioner Frank Wacha Monday night, setting the tone for the first public hearing on Jensen Beach incorporation.

Wacha added that he felt that the community of Rio should be included in the incorporation boundaries, and said that due to the "clear mandate of the Chamber of Commerce to bring incorporation to a vote, it should go to the people."

Wacha referred to the encouraging response of citizens to a Chamber incorporation petition last fall in which over 1,000 residents signed.

Art Hansen, chairman of the incorporation committee, also set the tone of the hearings as he told Chamber directors, "I want to make this clear. We are not debating whether or not we are going to incorporate. We want ideas. The people will decide incorporation at the polls."

Hansen introduced his committee of Dave Deer, vice chairman, Wacha, Rick TenBroeck, Walter Redit, Ernie Baker and Don Wilkie. Neil McMillan, attorney, was also announced as the legal arm of the committee.

Hansen praised the help of Rep. Chuck Nergard and County Commissioner Ross Philbrick in preparing the charter and seeking information on revenue available.

The cap of three mills in the Jensen charter became confused as Nergard reported that Jim Tate, director of the Governor's Committee on Local Government, had told him that the committee would not approve any bill for incorporation where any specific millage is defined. State law provides for a maximum limit of ten mills.

"I would suggest that all candidates for office in the city be committed to a three mill cap. That would take care of that," Nergard said. Hansen said that the committee would leave in the three mill cap, but if the bill could not pass without its removal, give Nergard permission to remove the cap and go to the candidates to hold millage at the three mill limit.

Nergard also suggested that the charter include the provision that the 1.20 mills now being paid by residents of District A in Jensen Beach to the county would no longer be paid with incorporation. That amount would then become a part of the millage paid to the city.

Ross Philbrick added that with $80 million in assessed valuation in District A, about 65 percent would be in the city.

John Heyburn asked several questions he said had been asked of him by residents. Hansen answered each question. They were:

Q. What will be the cost of special election? A. About $600, estimated by the supervisor of elections.

Q. Will we have to buy voting machines? A. No. We will use county voting machines.

Q. Will we have to pay a mayor and council wages? A. Not in the first year. In the second year the mayor and council will set compensation.

Q. Will we have to hire a lawyer permanently? A. Yes, a city attorney will have to be hired.

Q. How many members on the council? A. Five.

Q. Is this a municipal form government? A. Yes.

Q. Is a city clerk necessary? A. Yes.

Hansen said that the incorporation committee would meet on Mondays at the Chamber building at 8:30 a.m. to finalize the charter after the week of public hearings.

Public hearings will be held tonight, Thursday and Friday at the field house of Langford Park beginning at 7:30 p.m. to discuss the Charter.

...tate asks for Jensen central water system

...SEN BEACH–The Florida Divi... of Health has expressed concern ... future water supplies to Jensen ..., and recommends a central water ...ribution system, in a letter to the ...sen Beach Chamber of commerce.

...he letter was written to Jon Chicky, ...sident of the Chamber, and outlined ...concern of the division of health and ...five ways for the Chamber to help ...mmunity to obtain a water system.

...illiam M. Bostwick, Jr., regional ...ineer, pointed to the fact ... the Chamber was, "the only ...unity-oriented organization known ... since Jensen Beach is not ...orporated community."

The five methods suggested included forming an organization to plan, build and operate a distribution system from an existing plant, to plan, build, construct and operate a watersource, treatment plant and distribution system, to get Martin County to provide a system from an existing plant, incorporate and provide the system as a municipal service, and interest a private utility in providing water to the community.

Bostwick pointed to the many "shallow-type wells" supplying water to residents, saying that the wells could be classified as a public water supply "though not community wide."

He added, "We doubt seriously that these sources of water which have been developed over a number of years, would meet the minimum requirements of this agency with regard to protection against contamination or proper chemical quality.

"As Jensen Beach increases in population and density, it seems reasonable that the possibility of contamination and reduced chemical quality becomes greater."

"Bearing this in mind, especially with the use of septic tanks as a means of waster water treatment on rather small parcels of land, this agency believes that only through the development of a properly designed and constructed community-wide public water system can your community continue to grow and provide acceptable water for your residents."

Chicky said the Chamber would study the proposal.

...ommission to view minibus

...ARTIN–A converted van truck that ... be used in a county wide minibus ... will be demonstrated to Martin ...mmissioners at 1 p.m. ... at the courthouse, Commis... Ed Gluckler said Monday.

...ner Gluckler, a member of ...ation transportation committ... and the Venice, Fla., firm that ...in converting standard vans ... into 12 passenger buses, would be at the courthouse to demonstrate their product.

Commissioner Gluckler, who had been working on setting up a county wide bus system, said he had talked to the Atlanta office of the Urban Mass Transportation Agency Monday.

"The spokesman at the Atlanta office assured me that federal funds are available for the transit system and that we are on the right track," Gluckler said.

"He said that federal funds are available up to 80 percent for bus purchase and maintenance, and also state funds at ten percent are also available," the commissioner added.

He said that the Atlanta office, regional headquarters for the transportation agency, was the place where the decisions are made for federal funds. He explained how we should go about getting the funds."

At last week's commission meeting, Gluckler reported that setting up a bus system using regular-size buses would cost $60,000 a year, and he claimed his minibus system could be set up in about 60 to 120 days.

He anticipated that purchase of the vans cost would be about $10,000.

One plan discussed by the commissioner would be a dial-a-bus system, or the riders could order a bus by calling a central dispatcher or by making appointments for daily pickups during peak travel hours.

Besides the low cost of setting up the system, Gluckler said the small buses would be cheap to operate. He said the van-size bus would cost only 15 cents a mile to operate.

Since the county is moving ahead with a study of a bus system, the Senior Activities Club has abandoned its bus study. Several weeks ago the club appointed a committee to look into the bus system, getting federal help, but committee member John Donnelly said that the committee was no longer functioning since the county is moving ahead with its plan.

PLANNERS–Discussing the planning of the city charter of Jensen Beach at a Chamber of Commerce board meeting Monday night were, left to right, Jon Chicky, president of the Jensen Beach Chamber of Commerce, Rep. Chuck Nergard and incorporation committee chairman Art Hansen.

...F goal is $95,000

...SEN BEACH–The Martin County ... drive for 1974 has set a goal ... its four-week fund raising ...ording to Ken Ferguson, ... the Martin County UF ...Directors. The drive, to run ... 31 and Feb. 15, will provide ... a total of 12 Martin County ...fare and recreational ... agencies to be included in this ...rive are the Boy Scouts of ... Hobe Sound First Aid ...Ambulance Service) and the ...Branch Mental Health ... agencies that were in last ...drive and again in the 1974 ...are: The American Red ...Rescue League, the ...for Crippled Children and ...ciation for Mental Health, ...ane Society, Girl Scouts, ...Good Samaritans (Ambu...), Langford Park Associa... the Pioneer Occupational ...

...to Ferguson, the budgets ...erate the 13 agencies will ...ally over $90,000 with a ...ad rounding out the figure. Last year the UF contributed to the Kathy Moses Fund Drive from the contingency fund and anticipates meeting other worthy needs as they arise.

With the exception of the Jensen Beach area, which has traditionally had a very successful door-to-door campaign, the drive will rely primarily on mail solicitation. Some 30,000 letters will soon be going out with a pamphlet detailing the services rendered by the twelve agencies and providing a postage paid return envelope for donations.

A new facet to this years drive will be a concentrated effort to obtain donations from the business and industry sector of the county. William Parkhurst, UF director in charge of this aspect of the drive, has received a complete list of all occupational license holders in Martin County and will make a special mailing to the business community. Efforts are also being made to arrange for payroll deductions in as many companies as possible.

Persons in the Jensen Beach area who wish to participate in the drive should contact Mrs. Ira Henderson at 334-3604 or Mrs. Ransom Tilton at 334-1480.

Work date for Bell not set

JENSEN BEACH–No construction date has been set for the $3 million Southern Bell Telephone Co.'s facility on Jensen Beach Cutoff Rd., Bruce Abernethy said Thursday.

"I don't know when we will begin pushing dirt," the district manager for the company said.

"No firm decision has been made yet," Abernathy added.

"From the time we begin pushing dirt it will take from 18 months to two years before the plant is ready. It will be late 1975 or early 1976 before it will be ready," Abernethy said.

When Southern Bell received approval for the electronic switching systems central office and plant works center from the County Commission last October, Abernethy said work should begin in January.

Abernethy said Thursday that the target date always had been 1975, but gave no reason why work wouldn't start this month only pointing out the company has not made any firm decision on beginning of construction.

The switching station, which will serve Jensen Beach, Hutchinson Island and Port St. Lucie, will be located on the north side of the Cutoff Road.

Abernethy said that the switching station in North Port St. Lucie which also served the Spanish Lakes area has been completed.

Also, the district manager said the new telephone directories for Jensen Beach, Port St. Lucie and Stuart would be ready April 28.

Resources Board will elect tonight

JENSEN BEACH–Members of the Martin County Resources Development Board will meet tonight (Wednesday) at Frances Langford's Outrigger Restaurant to hold their annual meeting and elect officers for the coming year.

The cocktail party will be hosted by Mr. and Mrs. Ralph Evinrude and Mr. and Mrs. Ed Lawrence, according to Richard E. Campbell, president.

Tides

Jan.	High a.m.	High p.m.	Low a.m.	Low p.m.
16	2:37	2:42	8:42	9:07
17	3:40	3:42	9:44	10:06
18	4:40	4:38	10:43	11:00
19	5:31	5:29	11:36	11:49
20	6:16	6:15	.....	12:21
21	6:57	6:56	12:30	1:03
22	7:35	7:36	1:13	1:42
23	8:10	8:13	1:48	2:17

Add 1 hours for bridge tides

Intent questioned

The Martin County Charter--well done, but dangerous

POLITICAL ANALYSIS
BY DICK CAMPBELL

It took almost two years to complete the document that was unveiled last week for public inspection, and the proposed Martin County Charter shows the in depth job done by the hard working charter commission.

As in all such documents there are areas unseen by its authors that are dangerous to representative governments areas that need not only explanation but also rewriting to avoid the questioning of intent of the commission.

Everything in the charter can presently be done by the county commission under home rule with the exception of four items. meetings can be called without public notice in violation of the Florida government in the Sunshine Law; it is possible that constitutionally elected offices can be abolished and replaced by appointive officials; all municipalities would become subservient to and controlled by the county; the opportunity to seek help through legislative act could be removed without a vote of the people.

The charter really is consolidation by ordinance making the county government all powerful removing the judicial scales of political and public pressure and making the election of county commissioners the only court of retribution for the citizens.

Under the theory of modern, businesslike government removed from the people, the document is a dream. It goes about as far as it is possible to go giving all authority to the county commission and making the county administrator answerable only to the commissioners.

As the Charter goes through the apathetic public hearings on its way to the polls some suggestions for concern and change might be considered by the commission:

ARTICLE I, Sect 1.01 The paragraph outlining general powers is much too far-reaching, much too broad, and grants every conceivable power to the county. This should be discussed by the commission as it seems an awesome act to create fears if powers unknown.

In Sect 1.03, the power again shows in the right to take over any municipality without a vote of the citizens of that municipality. The dangers of a "coup" by some deal with three disgruntled city councilmen in the takeover of a city are evident in this. It should be changed to provide a referendum of the people for such a takeover.

The trail of abolishing constitutional offices of tax assessor tax collector, sheriff, supervisor of elections and clerk of circuit court and the mechanical apparatus to change those elective positions to appointive, removing the power of the public vote from five areas of county government, is long and involved.

Sect 2.01 and 2.03 gives the commissioners the power to adopt, amend and repeal ordinances and administrative code. Sect 2.02 then makes it possible that the commission can amend the full charter by a majority vote of the commission.

Though 4.01B provides for elected department directors, 4.04 through 4.06 abolishes the state-constitution provision for constitutional status (protection) of these offices. The natural question arises, If these offices are to remain elective, why abolish their constitutionality?

Section 4.12 provides the vehicle for making those offices appointive through the administrative code and already outlined procedures of commission power to amend the charter.

In Sect. 8.02, the county commission is given the power to amend the charter through the use of "may," rather that "shall" in the verbiage. This section is the capper to the potential of removal of elective offices and change to appointive officers in county government. The section is A power that the county "may frame and propose amendments to this Charter, and may submit any such amendment to the voters." If the word "shall" was used, the county would be required to submit such changes to the voters, but as long as "may" is used the commissioners could pass such without referendum.

The same is true in only more strongly worded in 8.02B, where the county "may by ordinance propose amendments to this Charter." Thus wording makes it possible that the Charter can be changed by majority vote of the commission.

It probably is not the intent of the Charter Commission to abolish elective offices, or give the county commission the power to change the Charter by a majority vote, but the danger exists and wordage should be tightened up to eliminate those possibilities.

Other areas of concern include Sect 2.03 (4), in which the county commission is given supoena powers for investigation. This somewhat takes the reason of being from the grand jury, and opens the doors of county commission government to the possibility of witch hunts in politics.

Sect. 2.02 (16) may just be moot, for the power to levy an impact fee is still being disputed in court, and the general laws of Florida do not allow the practice of levying impact fees.

It is easy to see the reasoning behind Sect 2.03. Restrictions on County commission but the section is not only unworkable but also in much too restrictive. It smacks of shop stewards and the penalty of removal from office by malfeasance charges opens the doors to entrapment for political reasons. The intent is proper and good, but the section should be so rubbed.

Sect. 2.05. A should provide public notice for both regular and special meetings. This section is in violation of the spirit of the Florida Government in the Sunshine Law. It would be possible for a special meeting to be called, with notice for each member, but even though it provides that the meetings be "public" if the public doesn't know where it is or when the meeting is in violation.

Also Sect. 2.05B provides that the journal of proceedings of the county commission be a "public record" but does not provide when that journal becomes public. There should be provision in the paragraph that the journal shall be a public record available as soon after the proceedings as is practical. In this way, minutes of meetings would be available to the public and not pigeonholed for a period of time for political purposes.

Sect. 5.08 leaves conflict of interest to interpretation and should be clarified. It is almost impossible to measure what "substantial" really means. Is five percent of a multi-million dollar deal substantial? Or should it be 50 percent?

The all-encompassing document prepared by the Martin County Charter Commission is an excellent Charter with the exception of the points listed above.

Necessarily being the controversial points. It is possible that the commission might have in its efforts to carefully draft the Charter overlooked the dangers inherent in those sections listed.

It would be unfortunate if the fine job of the Charter Commission was defeated at the polls due to the few flaws that are in every document of this kind, and there is still time to make changes, or to clarify intent through different wording.

If it is possible to separate the controversial measures, and make them a separate issue on the ballot, much the same as the state constitution was separated into the divisions of government for passage by the people that should be done.

There is much good in the charter. The organizational structure is professional in nature, but the human political element must be recognized and accomodated.

BEST OF SHOW--"Monterey," a seascape oil painting by Mrs. Dorothy Rice Smith, won Best of Show at the second annual Art-O-Rama sponsored by First Federal Savings and Loan Association of Martin County. The exhibit in the Harry Hoke Community Room of the Jensen Beach offices will be open to the public during banking hours through Friday, Jan. 12, from 9 a.m. to 4 p.m. Over 300 paintings and works of art are on display. Mrs. Smith is pictured above proudly holding the ribbon. Photo by Gemm

'Best of Show' in Art-O-Rama

JENSEN BEACH--More than 300 paintings and works of art were registered by 78 artists in the second annual Art-O-Rama sponsored by First Federal Savings and Loan Association. The exhibit, open free to the public, will continue during banking hours through this Friday, Jan. 18 at 6 p.m. in the second floor Harry Hoke Community Room of the Jensen Beach offices.

Monterey", a large seascape oil painting by Mrs. D. Rice Smith of Cedar Point, won Best of Show ribbon in the juried and judged exhibit. Judging was done during the past weekend.

First prize in oil went to Mary Mulligan of Ocean Breeze Park for her "The Waiting Game". Mrs. Mulligan also won fourth prize in oil.

In the acrylic category, Mary Lane won a blue ribbon, first in mixed media was a collage by Marguerite Dunton, and first in watercolor went to Bunny Copge for her "Outward Sun".

Michael Pauly won first prize for his graphic "Old Man of the Sierras" and Fred D. Morris took first in sculpture with his entries.

Other winners in oil were Herb Neuberger and Mahlon A... seconds; J.B. Kelleher and M... Smith, third, and H.B. Cole... Second in acrylics was Horace... third, Carlton Whitney and A... fourth.

John Noble took second ... media, Mary Lane was third ... Kelleher fourth. In sculpture ... Gately was second, R.F. Ca... third and George Sutton fourth.

Second prize in watercolor ... Bea Scott, third to Iola Corn... fourth to Kenneth G. Mapp.

Artists will pick up their p... Friday from 6 to 8 p.m. Mrs. M... Reheiser was coordinator and M... Bowman assistant coordinator ... exhibit.

Cooking course at IRCC

FORT PIERCE--Learn to cook creatively in a cooking course offered at Indian River Community College through the community services program. Covering a variety of creative cooking ideas, the class meets Mondays, 2 to 4 p.m. and Wednesdays, 6 to 8 p.m. Both classes meet in E-201.

For further information contact the community services office at the college at 464-2000.

Professional and amateur historia... one day confere...

TAMPA--The Florida Histor... ciety of Tampa announc... professional and amateur h... representing local historical ... from around Florida will att... day conference on Friday, Ja... form a confederation of ... regional historical societies. ... meeting will be held at ... Technological University, ... is sponsored by the Florida ... Society which will hold its ... board of directors meeting at ... The morning session will ... organizational meeting with ... representatives attending ... Florida historical societies ran... Pensacola to Key West.

Attendance is open to a... interested in Florida and loc... Registration will be held the ... conference. The morning session ... begins at 9 a.m. and the af... session will be held in the ... Regents Conference Room, Aud... tion Building, Florida Tech... University, Orlando. The one-... the conference will be a luncheon ... Ramada Inn East.

Obituaries

HARRY EDWARD WILKIE

JENSEN BEACH--Harry Edward Wilkie, 71, of 3 N.E. 6th Ave., Ocean Breeze Park, died Friday, Jan. 11 at his residence. He was a native of Camden, N.J., coming here in 1950 from Deerfield, Mass.

He was a member of the All Saints Episcopal Church, served with the U.S. Navy and was also a member of the American Legion Post No. 128, Jensen Beach.

Survivors include his wife, Carrie of Jensen Beach; two sons, Donald E. Wilkie of Jensen Beach and Willis S. Wilkie of Campbell, Calif.; seven grandchildren; three sisters including Mrs. Florence Abel of Stuart; and two brothers.

Funeral services were held Tuesday at 10 a.m. at the All Saints Episcopal Church. Yates-Jensen Beach Funeral Home was in charge of all arrangements.

ROS L. GAMMON, JR.

JENSEN BEACH--Ros L. Gammon, Jr., 58, of Seaside Condominium, Hutchinson Island, died Saturday, Jan. 12, at Martin Memorial Hospital.

He is survived by his mother, Mrs. Leita Gammon; Marna, of Palmyra, Pa.; two sons, one daughter and one brother.

Services and interment were in Pittsburg, Pa., with Aycock Funeral Home in charge of local arrangements.

CHARLES WILLIAMS

JENSEN BEACH--Charles G. Williams, 83, of Martin Blvd., Rio, died Jan. 9 at Martin Memorial Hospital annex. He was a member of the Rio Civic Club.

He is survived by three daughters including Mrs. Mary Cushman of Rio, four grandchildren and four great grandchildren.

Services and interment were in Oswego, N.Y. with Aycock Funeral Home in charge of local arrangements.

RONALD E. DAVIS

JENSEN BEACH--Ronald E. Davis, 37, of 108 Salado Lane, Mauldin, S.C., passed away Dec. 26 at Self Memorial Hospital in Greenwood, S.C.

He was the son of Clarence and Brenda Davis of Skyline Court, Jensen Beach. Also surviving are his wife, Sue Ann Rose; three sons, Micheal, Brian and Mark, all of the home; two sisters, Mrs. Wayne Jackson of Jupiter, Mrs. Chester Evans, Jr. of Jacksonville, and one brother, Randall D. Davis of Lauderhill. He is also survived by his paternal grandmother, Mrs. Nora Belle Davis of McConnelsville, Ohio.

Social hour will begin at 11:30 a.m. After lunch, anyone interested in playing cards is invited to do so.

Contact Vi Metzger, 878-0655 on or before Friday, for reservations.

Library sets sale

STUART--The Martin County Library Association will hold a book sale in the Conference Room of the library on Jan. 18 and 19 from 9 a.m. until 4:30 p.m. Books of all classifications will be on sale, fiction, westerns, detective stories, biographies and textbooks, as well as paperbacks. Hardcover books will sell for 25 cents and paperbacks for ten cents each.

All monies realized from this sale will be donated to the Library's Expansion Fund.

SCOUTING AID--Members of Girl Scout Troop 231 of Jensen Beach are undergoing first aid training as part of their work toward their first aid badges. Members taking the course at the Jensen Beach Elementary School are Veda Delancy, Mary Ann Mang, Laurie Mang, Diane Delameter, Patricia Hall, Holly Martin, Patty Myers, Mary Bronnaman, Nancy Hadar, Faye Furlow, Jackie Harriel, Allicia Dixon, and Connie Lambeth. Troop leaders are Betty lambeth and Donna Mang, and the Red Cross instructor is Mary Parrella.

SICK PORPOISE--A baby porpoise was found stranded on Hutchinson Island near Fish n Park Monday morning and was taken to the Environmental Studies Center where it was placed in a tank. The ill-pound porpoise was then transfered to the Miami Seaquarium but the dolphin died at about 1:30 p.m. at the seaquarium. Finding the porpoise, by an unidentified person, was reported to Ross Witham, a marine biologist with the Florida Department of Natural Resources and a crew from the department took the fish to the center.

Poorbaugh to fight litter

BIG--State Rep. Jack Poorbaugh is going to continue his fight against litter in the next session of the State Legislature, and in his talk to the Republican Women's Club he wondered if the energy crisis is real or a hoax.

The south Martin County resident was the Tuesday speaker at the club's meeting at the Crow's Nest Restaurant.

Near the conclusion of his brief talk, Poorbaugh, a builder, pointed out that he hopes the building industry can continue to prosper and noted "A lot of builders are going to wait until the Washington hearings are over and see if the crisis is real or if it is a hoax."

On state-wide bills he hopes to sponsor. Poorbaugh noted that the "Oregon bottle bill" was defeated in last session.

The so-called bottle-bill would require manufacturers make returnable bottle and containers to help reduce highway litter.

Poorbaugh proposes that a "first step be taken" in the litter fight by requiring every moving vehicle to have waste containers.

The chairman of the Martin County legislative delegation noted that the delegation would meet Feb. 15 at 9:30 a.m. at the courthouse to consider local legislation.

One of the local bills to be considered, according to Poorbaugh would be the incorporation charter for Jensen Beach.

Some other local legislation would apply only to Palm Beach County, such as realignment of the taxing district of Jupiter. Also, a state wide day care bill is expected to be passed which would require repeal of the local day care bill.

New officers of 1974 were installed by Poorbaugh. Taking the oath were Pat Gluckler, president; Jane Kelly, first vice president; Nina Hatton, second vice president; Gladys Almeford, secretary; Pat Mitchell, corresponding secretary, and Jane Henderson, treasurer.

Welcome Wagon luncheon will be Jan. 21

PORT ST LUCIE--The Port St. Lucie Welcome Wagon Club will hold its monthly luncheon on Monday, Jan. 21 at the Holiday Inn, Ft. Pierce.

Social hour will begin at 11:30 a.m. After lunch, anyone interested in playing cards is invited to do so.

Contact Vi Metzger, 878-0655 on or before Friday, for reservations.

ELAINE SCITT...

SEWALL'S POINT--Elaine ... 33 Fieldway Drive, India ... January 9 at Mt. Carmel ... Detroit, Mich.

She is survived by her ... Joseph, son Jeffrey of Jensen ... daughters, Joann Myers ... Mich., and Rosann of Jackso... four grandchildren and her m... George Buzzard of Hagar... Mich.

GERTRUDE ELIZABETH ...

JENSEN BEACH--Gertrude ... Sutter, 83, of 6 Park Road, ... at Spring Lake Rest Home ... extended illness.

She is survived by four son... Reginald Murdough of Jensen ... Funeral services were held ... Funeral Home Chapel Sunday ... p.m. with the Rev. Dr. Jack ... pastor of First United Methodist ... of Stuart, officiating.

ELSIE EVELYN HARRINGTON

SEWALL'S POINT--Elsie Ev... rington, 88, of Sewall's Point ... at her home Saturday after a ... illness. A native of Nebraska, ... here in the early '30's.

She is survived by two sist... Blanche Grogan of Johnson ... and Miss Maude Harrington ... Point; three nephews and one ...

Funeral services were held ... Falls, N.Y. with the Charl... Funeral Home in charge. ... Funeral Home was in charge ... arrangements.

HAZEL MAE JUDY

JENSEN BEACH--Hazel Mae ... 78, of Myer Lake Park, Ohio ... winter resident of Riverside ... 17 years, died Monday, Jan. 14 ... a member of the Nazarene ... Mineral City, Ohio.

She is survived by her husband ... W. Judy, of Myer Lake Park; ... five daughters including Mrs. ... Brown of Stuart; 30 grandchildren; ... great-grandchildren, 40 great-... grandchildren.

Funeral services were held ... City, Ohio. Johns Funeral Home ... charge of local arrangements.

ity of Jensen Beach Charter...too restrictive

POLITICAL ANALYSIS
BY DICK CAMPBELL

harter of the City of Jensen published last week in The is a good document, taking the ead by the various charters that ities for this area, and putting ideas that offer city governs people not certain of the

responsibilities involved in being a city.

It has much danger in it, perhaps because of the care of its drafting, and of the recognized fears of the charter committee.

It would be almost impossible for the city council to act independently on major issues with the charter as presently written. As pointed out by one critic of the restrictive nature, the city couldn't build a city hall for the $25,000 maximum limit placed on borrowing power.

Another critic points out, and rightfully so, that the limit of three mills on city government, and the resistance of the public to taxation, would almost make it impossible to increase the millage so that major public works could be initiated.

It would take a charter amendment, approved by a referendum vote of the taxpayers, to levy more than three mills or to borrow more than $25,000 under these provisions. Those seeking a small, volunteer city government with no pay, and no major city services would have succeeded in this through the present makeup of the charter.

The incorporation committee should take into account the nature of investment needs and restudy both Section 3.03 and 3.06 to see if the millage and the borrowing power of the city needs raising in the initial document.

In elections, Sect. 4.01 provides for ordinance regulation of elections, whereas elections are provided for by state law, conducted by the supervisor of elections. Omitting "...who registers for city elections as provided for by ordinance..." would solve this.

Also, In 4.01, the runoff election should be held the third following Tuesday to conform with state primary runoff elections.

Sect. 4.03 provides for non-partisan elections for city offices. Without the major political parties and their organizations to work for candidates, the city elections would be like those of other cities, with from ten to twenty percent of the voters turning out for an election.

The need for making the elections partisan is evident in making the city more responsive to the needs of the citizens, for more people would vote and take part in the elections and in city government if the elections were partisan and the candidates would have the full weight and power of the political parties at their disposal.

In 5.03, allowing councilmen to be the judges of forfeiture of office would open the door to political vendettas and should be removed. A grand jury could do the job, and is set up to do the job.

In sect. 10.6 (1) and 3, provision is made that the people cannot protest taxes levied by the city council by petition and referendum. We believe that such petition and referendum should be available to the citizens, and that there is no reason that the council should withhold that right from the people.

Sect. 5.08 provides that the council will hold one meeting a month. The section should provide that the council hold "at least one meeting a month" so that the limitations do not hinder proper performance of duties in busy periods.

Sect. 5.08 also does not provide for proper public notice of the meetings of the council. It provides only that the council members be notified, and thus is in violation of the Florida Government in the Sunshine Law. Provision should be made so that the public and the media be informed at the same time the members of the council or of special commissions are informed of the meeting.

Sect. 8.11 is dangerous as it gives witch-hunt powers to the city council, and takes the proper place of grand jury action. The grand jury is the proper place for investigations wherein the city thinks that criminal or civil laws have been broken, and the grand jury has supoena powers.

Again, public notice of city business takes a beating in Sect. 8.04. The public should have the right to read proposed ordinances, published in a newspaper of general circulation, before passage of that ordinance. The ordinance description provides that ordinances must be read in full, but provides only that they be published by title. The 8.04 provision should be changed to provide full publishing of the ordinance.

In 8.05 the mayor and the city council can pass an "emergency ordinance" with publishing, without public hearings, and without public notice of the proposal "providing the mayor and the council have six hours notice." This entire section should be eliminated. There is no need for emergency ordinances without public notice. If emergency ordinances are needed then they should have a short time tenure, with a proper expiration date, with passage only on public notice after the fact.

In Sect. 8.06, provision is made for a veto of the mayor which is not the intent of the document, as no provision is made for allowing the mayor to veto the ordinance. The mayor is the fifth, or tie-breaking, vote of the council and needs no veto power.

Sect. 8.08 provides that the ordinances be recorded in a book, but does not provide that the book is a public record. While this is assumed, it should be clearly stated so that there can be no misinterpretation of the public nature of city business.

Sect. 8.09 should provide for public notice and publishing of the proposed city budget. Public notice keeps the citizens informed, and helps to keep them involved in their government. An informed public is an interested public.

Sect. 10.03 provides too short a period of time to organize a petition drive for reconsideration of an ordinance. That period should be extended from thirty days to 60 days to give the citizens the time to organize, educate and collect support for a reconsideration.

In the transition phase, Artical 12, the entire section should be rewritten providing that the candidates should file a qualifying fee, and that the section be in compliance with the laws of Florida.

In 12.02 county ordinances should have no mention, as the charter does not mention ordinances as such, but applies to the passage of such.

Sections 8.01 and 8.10 Provision should be made for adoption by reference of codes of technical regulation. Ordinances should be advertised in full rather than just by title.

Section 10.04 Mailing should be by certified mail, return receipt requested. Letters with no monetary value cannot be sent by registered mail.

Section 12.03 This section is fine as far as it goes, but it should go farther.

This section should specify the mechanics for transferring maintenance of residential-type streets from the county road department to the new city.

This section should also specify that the county street and house numbering ordinance shall be followed by the city.

This section should further set up the mechanics for transferring the administration and enforcement of planning, zoning and building ordinances from the county. Also provision should be made for transfer of records from the county. The new city government should be prepared to assume these responsibilities at once.

The new charter should require comprehensive planning and zoning regulations, subdivision and platting regulations, and building codes.

Stephen B. Calvert

tle league baseball anizes in Jensen Beach

EN BEACH—Jensen Beach League baseball will hold an ational meeting at 7 p.m. on y, Jan. 24 at Langford Park me.

hanges, registration, scheduling er related subjects will be d. All coaches and assistant coaches from last year's teams are asked to attend. Anyone interested in participating as a coach, umpire, scorekeeper or announcer should also attend.

This program is for boys 8-16 years of age, and any adult help would be gratefully appreciated, according to Charles Troger.

obless rate takes big jump

EN BEACH—The jobless rate ped about 4.5 percent since mber and interstate unem- claims have increased about nt, a spokesman at the Fort office of the Bureau of yment.

"The threat of a shortage of heating fuel up north has increased the overall jobless rate," Dan Wasserman, area unemployment claims manager said.

Wasserman said that the overall unemployment claims have increased from 2.5 to 4.5 percent over the past month, and about 25 percent of that is attributed to the energy crisis.

"The people (jobless) are flooding down here," wasserman said.

He said that the threat of a heating oil shortage and seasonal workers has increased the work force.

A representative of Wasserman's office is at the Jensen Beach Post Home on South Savanna Road each Thursday and the long lines last Thursday gives a good clue as to overall jobless picture in the nation.

Government statistics released last Friday indicated as many as 100,000 workers were laid off in mid-December because of the energy crisis.

Last Thursday there were car tags showing people from many northern states. People arrived in all sorts of vehicles - sports cars, campers, compact and big cars - to stand in line to sign up for unemployment compensation.

Wasserman said that his office does the paper work but the home state of the person filing the claim must determine and pay the jobless.

The home state office must determine if the worker qualifies for unemployment compensation," he said.

Maximum number of weeks a worker can receive compensation varies, according to Wasserman, "but the maximum is 26 weeks."

LINE—The jobless rate takes a big jump in the area, according to the Unemployment Compensation and Claim A representative of the Fort ce is at the Jensen Beach American Legion Post Home on South Savanna thursday.

County attorney gives suggestions to Jensen

(EDITOR'S NOTE—Steve Calvert, county attorney, offered suggestions relative to the incorporation of Jensen Beach this week in a letter to The Mirror. Calvert prefaced his remarks as being those of his own, and not those of the county commission, and did not comment on the advisability of Jensen Beach incorporation.

In his letter, Calvert comments on sections of the recently published draft of the city charter.)

The following comments are those of the County Attorney individually and do not necessarily reflect the views of the Board of County Commissioners. The County Attorney prefers not to comment on the advisability of Jensen Beach being incorporated and bases his comments on the assumption that it will be incorporated.

Section 2.01 This section should be drawn with the precision of a legal description in a deed and should be prepared by a licensed surveyor. The present description is too imprecise.

The western boundary will cause many problems since U.S. One would be in city limits but land fronting on west side of U.S. One would not be. If the road is going to be the boundary, then the exact boundary should be the centerline.

My personal preference would be to have the western boundary just west of the Winn-Dixie shopping center since this is the western limit of the developed area of Jensen Beach. The area west of the Winn-Dixie shopping center to U.S. One or perhaps the county line on the west could be reserved for later expansion.

Some thought should be given to future expansion in this area by City of Stuart as well as City of Jensen Beach. It would be better for the area to be divided in a logical manner rather than helter-skelter. Rio area will also present a conflict with expansion of City of Stuart. Beacon 21 area should be excluded from city limits now since it is part of Rio.

The Town of Ocean Breeze Park should be abolished and added to the City of Jensen Beach since it is not a viable municipality.

If left as it is, it will be a thorn in the side (or rather the middle) of the new city which will find that it will have to provide services such as fire and police there in order to protect Jensen Beach proper while not being able to exercise municipal control or to collect municipal taxes there.

Section 3.05 The three mill cap is unrealistic. The City of Jensen Beach would probably be as large as the City of Stuart and would require the same level of services that Stuart has. Municipalities are created today to provide services and the new city should expect to provide unlimited municipal services.

The millage cap should be the usual cap of 10 mills.

Section 3.06 The $25,000 debt limitation is also unrealistic for the same reasons. The new city will have tremendous initial capital expenses if it is going to be a viable municipal government. (Expenses for such things as city hall, police station, fire station, road department, police cars, fire trucks, road maintenance equipment, etc.) Also no real property taxes will be assessed until 1975 and the money for these won't be received until December, 1975, or later, so that initial operating expenses will have to be financed.

The borrowing and bonding power of the city should be unlimited.

Section 3.07 All annexations should be required to be contiguous and compact areas. No annexation should be permitted which creates an unincorporated "island" within the city.

In order to insure that the Martin County portion of Hutchinson Island will have a unified local government (with as a separate town or as part of a mainland municipality or as an unincorporated area), no partial annexation of land on Hutchinson Island should be allowed. If Hutchinson Island is to be annexed, it should be taken as a whole.

No annexation should be permitted into St. Lucie County under any circumstances. Contrary to common belief, a municipality can be in more than one county. An example is the Town of Longboat Key which is half in Manatee County and half in Sarasota County.

SAVE $30.00 NOW $149.50

Shop & Compare our ★ Star Sale Prices

Immediate financing with approved credit! No money down

THE SLEEP SPECIALISTS

Savannah Shopping Plaza 423 Commercial St Jensen Beach

Across from Winn-Dixie 334-6477

SAVE $37.005 NOW $189.98

SAVE $209.00 NOW $104.95

IN APPRECIATION OF THE TREMENDOUS RESPONSE...WE ARE CONTINUING OUR

GRAND OPENING

1/2 PRICE SALE

PURCHASE ANY SIZE MATTRESS AND BOX SPRING SET AT REGULAR PRICE --- GET SECOND SET OF EQUAL SIZE OR SMALLER - AT 1/2 PRICE.

SAVE $139.95 NOW $69.98

SAVINGS TO YOU UP TO $199.95 (King Size Set).

OVER 200 MATTRESS AND BOX SPRINGS SETS IN STOCK FOR IMMEDIATE DELIVERY.

Sale Good Through January 31, 1974.

SAVE $124.05 NOW $124.98

ADDITIONAL SAVINGS

- Full and Queen Size Sleepers ---------- $289.95 up
- Trundle Beds ---------- $199.95
- Bunk Beds-Complete with Mattress & Springs--- $169.95 up
- Cribs-Complete with Mattress & Springs ---------- $89.95
- Complete Bedroom Suites ---------- $199.95 up

...Sleepez, Inc., "The Sleep Specialists", now offers you the most complete line of bedding and bedroom furniture at reasonable prices. Our concept is very simple. Through careful volume truckload purchases and by concentrating our business in one special field, we are able to pass on savings to you without sacrificing quality. We are not selling factory rejects or seconds, only first line name brand products.

SAVE $177.005 NOW $89.98

IMMEDIATE DELIVERY ---------- WE SELL WHAT WE HAVE

NO WAITING ---------- NO EMPTY PROMISES

Free Twin or Full Size Morgan Jones Bedspread to First 30 Purchases.

RCA'S RELIABLES

FRANK'S TV
Martin County's Largest TV Dealer

725 COLORADO AVE. STUART, FLA. 283-4644

JANUARY CLEARANCE SALE

IN OUR WOMEN'S DEPARTMENT

One group of DRESSES and PANT SUITS

Reg. [illegible]

NOW $10.98 to $44.98

Our regular brands!
Junior Regular Half Sizes

One group of LINGERIE

★ GOWNS ★ ROBES
★ PAJAMAS ★ SLIPPERS

1/3 OFF

GOSSARD! KAYSER! VASSARETTE! LADY WELDON!

BIG BARGAIN TABLE

Women's Sportswear! Lingerie! Jeans! Other things!

SUPER SAVINGS!

WEAR-NOW FASHIONS AT SAVE-NOW PRICES!

The Store With The Young Look For All Ages

STUART DEPARTMENT STORE

In Downtown Stuart 287-1664

The Mirror

Wednesday, January 16, 1974

THE JENSEN BEACH MIRROR
P.O. Box 787
21 Commercial Street
Jensen Beach, Florida 33457
Phone: 305-334-4333

THE PORT ST. LUCIE MIRROR
BOX 5068, Convention Hall
Port St. Lucie
Country Club RD, Florida 33450

RICHARD E. CAMPBELL
Editor-Publisher
OSA I. CAMPBELL
Business Manager
CHARLES CATES
News Editor
RUTH BOWMAN
Society Editor
T. R. WRIGHT
Advertising Manager
ELSIE DEAN
Circulation Manager

Subscription Price: $5.00 Per Year

AMERICAN NEWSPAPER REPRESENTATIVES, INC.
National Advertising Representative

The Mirror does not knowingly accept fraudulent or objectionable advertising. Readers will please report misrepresentation by any advertiser.

THE THING IS SO OLD AND RUSTY, IT JUST WON'T LET DOWN!
DOWNTOWN MERCHANTS
NO PARKING AVAILABLE
JENSEN BEACH SHOPPERS
©'74 GARY HIGGINBOTHAM

CONCEPTS OF THE MIDDLE AGES DON'T WORK TODAY

Editorials

Attend city hearings

The facts will be laid out for all to see in the public hearings on incorporation of Jensen Beach on Wednesday, Thursday and Friday at the field house at Langford Park beginning each evening at 7:30 p.m., and all citizens should attend so that they will be fully informed on the subject.

We hope that something as important as incorporation will receive the full measure of interest of citizens, as it affects how they will live in the future, and whether or not they will have the vehicle of a city council to formulate their future.

It is at the incorporation meetings that the true facts can be ascertained. Rumor mills will make all kinds of stories and threatening asides to the dangers of incorporation, but at the incorporation hearings those stories and asides will be placed in an unemotionally clear light.

There are responsibilities for various things that are a part of becoming a city. The citizens will have to weigh whether those things they want, services and protection in life, health and property, are worth the cost in additional taxes to themselves.

Most important in this is that citizens who are informed on the issues involved in incorporation will be able to vote intelligently when the subject is placed on the ballot for the citizens to judge. An intelligent vote for or against incorporation is the American way, and would end all concern for the future.

$6,000 worth of embarassment

Perhaps the Martin County Commissioners involved in the developer suit just wanted to dalay everything, and perhaps they really did want to subvert the Florida Government in the Sunshine Law. In any case, the issue has been an embarassment for the county, and has cost county taxpayers $6,000 thus far.

The developer sued the commissioners when they refused to act on his Hutchinson Island project. Hubert Lindsey, a big city attorney, challenged the Florida Government in the Sunshine Law, asking that he be allowed to meet in secret with the four commissioners involved to prepare their case.

The challenge was wrong in the first place, because the commissioners had been accused of conspiring to stop the developer. If that had been done, the commissioners would have had to hold secret meetings to do so. That, in itself, would have been a violation of the "Sunshine" law.

In asking that he be allowed to meet with the commissioners in secret, the attorney indicated to all that they had, in fact, met secretly, or discussed the issue and conspired together in violation of the law.

Nothing is further from the truth, but the commissioners allowed themselves, and the good name of Martin County, to be tainted by asking for such secret meetings with the attorney.

The $6,000 was a frivilous expenditure any way it can be looked upon. For public officials to meet in secret on public business is expressly against the law, and their business in the suit is public. For a former newspaperman, now a county commissioner, to be a party to such a suit, after having fought secret meetings himself for so long, is an added embarassment.

Use death penalty or abandon it

The Florida electric chair sits idle, though not a victim of the energy crisis. It is a victim of continuing challenges of the Florida death penalty, and of squeamish governors who fear the political consequences of being the first to order an execution since the chair was unplugged in 1964.

The Florida Legislature passed a death penalty law, and it should either be used or repealed. Convicted murderers laugh at the law, knowing full well that it is politics that keeps them from going to the "chair."

The deterrant of threat of death is to no avail if it is not used to set the example that death is the penalty for henious crimes that take a life.

The death penalty is necessary in extreme cases, but must be used if it is to be on the books. It is wrong to allow those who hold contempt for the life of another to laugh at danger to their own life.

It is equally wrong to not use a law that is in Florida statues to protect the people of Florida.

Those who feel that the death penalty is morally wrong and should be abolished should also campaign for their cause. Indecision and non-enforcement is not the answer in the growing murder rate of Florida.

Grassroots Opinion

"Yesterday, historically speaking, Americans were promised a chicken in every pot and a car in every garage, and for the most part, they got them. Today, however, the pot more and more frequently is empty as, thanks in the crazy laws of economics (or men's fooling with them). As for the garage, more and more frequently it's full as a gasoline shortage threatens to turn the infernal combustion engine into a decorator item. Thus we come full circle and tomorrow's smart politician may well promise Americans a chicken in every pot and a car in that runs in every garage. As someone once said, political promises are like summer television—reruns of the same old show. Almost, but with just enough difference to make life interesting."

Selma, Ala. Times-Journal

Charlie Cates

Poor motorists

If you live in Jensen Beach and it's the month to have your car inspected you should:

Get a tank of gasline, pack a light lunch, borrow three dollars, locate your registration certificate and be able to prove you have car insurance.

The inspection station is on A-1-A, real handy for folks who live in Port Salerno but a pretty good drive from Jensen Beach.

You need a tank of gasoline and a light lunch because it takes quite a spell to get through the line, even if two traffic lanes are open.

Get in line and turn of motor, or let the motor idle. Either way you are gonna use a right smart amount of gasoline. Starting and stopping the car probably uses the same amount of gasoline as letting the motor idle. I didn't make a check of the gasoline used since I was too busy wondering why the cars in the other lane were going through the checking faster than my lane.

It wasn't that it took too long to go through the checking operation that got too me, but the time I spent thinking about how the motorist gets abused by the government and car manufacturers and just about everybody else that has anything to do with making a buck off car owners.

Most Americans have no choice--you either go to work and do everything else in going about your day-to-day survival by using your car.

Most sections of this country are without mass transportation.

Railroads found out a long time that it was more profitable to haul than passengers. While the trains hauling passengers you got treated pigs on many occasions.

It used to be that the worked leave the factory, get on a trolley ride to within a couple of blocks home. The trolley stop was favorite tavern where he could wa have a few beers and walk home.

But the trolleys quit running and bars were moved outside of town them out of sight from the neighbor The guy now gets off work at the fac drives out of town for a few beers since he is so far from home has for the road. This is a problem.

And the guy who designs the highw for the motorists to travel on see have the curves in the wrong plac few signs are placed along the ro warn the motorists that some goofed so the motorists should be

And for years when politicians wi much imagination gather and de more tax money is needed the ge about the first thing that comes to

The car has been taxed like it w luxury item and the poor old mo gets soaked every time another prog is initiated in Tallahassee or Was ton.

Since private industry has gone business of hauling people to wo mass numbers why doesn't government just flat take over the and planes and then subsidize motorist.

Even with hauling pigs, railroad now in bankruptcy and asking fo government to bail them out of th again.

With this gasoline shortage and companies getting rich out planned attack on the motor pocketbook, the Detroit car maker finding out that many motorists are of the gimmicks that they have putting off on us over the years.

The air bags that the insura companies are trying to sell us been in the hands of a lot executives over the years.

Back to the trolley cars neighborhood bars. And commissio should build another car station -- this one in north County.

My light lunch became rather on my stomach.

Dick Campbell

I'm getting older

Having just passed my forty-fifth birthday, I know I am getting older, slower, and more relaxed, and much less athletic.

As all "older" men say, "My mind is just as bright and sparkling" but I need more time to think.

I notice it on the tennis court. A few years back I would go after every ball, giving it the old college try. Now, I look at the ball coming across the net and judge whether I have a chance to get near it before going after it.

By then, of course, I have generally waited too long and miss the darned thing. Also, I no longer jump over the net. I walk around, or crawl under.

I notice it when I try to look at something.

When I read anything, I need glasses.

There was a time I could pick up a menu, and read even the smallest print, like roquefort dressing is twenty-five cents extra. Now I have to put on the glasses to read the word "Menu."

I am proud to say that my battle of the bulge is going well. I held that weight down from 216 of early last year to the 190 to 194 that I now sport. It feels good to get back in my clothing, without a hang over.

Tennis is what did it. Chasing that ball all over the court makes me drip off the pounds.

Now that I've stopped watching television, I've gained strength. Just packing up the Miami Herald each morning is a weight-lifting exercise.

We had our birthday party last Friday. Bobby, Carol, Ransom, Tilton and I have a birthday about the same time, and we have a ritual every year of having lunch together. Ransom is older than I am, and Bobby younger. Neither of them show their age at all.

But it does my heart good to see a cute chick in a mini dress in the full bloom of youth walking down the street. That must mean that I'm not too old.

During the holidays I was in a department store, and noticed this lovely young thing looking at me. I stepped around the Jockey Shorts section and peeped through the ties at her. Wow, I thought, there is a pretty one.

I noticed that she was still watching me as I worked my way past the trousers, stopping to examine the material on a pair in the "Teen Set" section, and then saw her walk right up to me.

"Hi," she said, smiling.

"Well, now hi there," I responded, holding in my stomach. I put my best Paul Muni leer on my face, leaned against the sport shirts piled on the table, and said, with originality, "Do I know you from somewhere?"

"Don't you remember, Mr. Campbell? I used to baby-sit with Ricky when he was a little boy. You must be a grandfather by now."

I bristled, let my stomach out, and said, "No, he's not old enough to be married."

I walked away as a clerk came up, stared at me with a nasty look, and rearranged the sport shirts.

It's awful getting old.

Letters to the editor

To the Editor:

The Rio Civic Club officers and members wish to go on record as objecting, very strenously against the curbing installed by Beacon 31 west of Warner Creek. That curbing creates a hazardous condition and may result in a serious accident.

Sincerely yours,
Mrs. Kathleen Spencer
Corres. Secretary,
Rio Civic Club

Tom Wright

Cost of 'making a buck' going up too!

It costs more today to make a dollar bill literally or a thousand dollar bill for that matter. The government estimates that it costs about one cent to produce a dollar note, up seven cents from 1971. A thousand notes, which cost $8.68 two years ago, now cost $10.50. The U.S. Bureau of Printing and Engraving attributes the higher costs to (1) rising labor rates to a small degree, (2) high costs of wiping towels and other cotton wastes used to clean the engraving plates, and (3) increased paper costs.

WE JUST KNEW THAT THEY WOULD WORK IT OUT OF BUGS

Before installing them in production vehicles, Volkswagen has outfitted 50 Beetles with automatic seat belts and sent the cars off on a year-long test in U.S. city and country traffic. If "real world" results match laboratory and test track findings, VW hopes to offer its new passive-restraint system in some 1975 models.

In operation, the system puts an end to any "buckling up" inconvenience. To "wear" the new belt, its user simply opens the car door and slides into the seat. As the door closes, the torso belt -- one end of which is attached to the rear edge of the door and the other to an inertia reel retractor between the front bucket seats -- automatically adjusts to the wearer's size. A padded knee bar under the dashboard prevents front-seat occupants from "submarining" out of the belts during sudden deceleration. Belt wearers have full freedom of movement until an emergency occurs when the belts lock instantly.

Volkswagen engineers say that unlike air bags, which primarily protect occupants during frontal collisions, their new automatic belt and knee bar combination offers protection in all types of collisions, in roll-overs and in "panic" stops. In addition to those advantages, the automatic seat belt system would be available at considerably lower cost than air bags.

HARNESSING NATURES ENERGY SOLVES TWO CRISISES WITH ONE BLOW

To the unfamiliar, it might look like a new-fangled scarecrow rising high above the tops of citrus orchards or other crops, but the swinder tower with its spinning propeller is the newest development in frost protection equipment.

More and more, these wind machines will be appearing over the tops of not only citrus crops, but strawberry, tomato, apple, peach, grape, nut, apricot, prune, plum, avocado and flower crops as well, as general use continues to climb.

The wind machine works on the theory that harmful cold air is held down, close to ground level, by a temperature inversion. By mixing up the warmer air, usually about 30 feet above ground, with the cold air below, this relatively pollution-free device can raise the temperature ten degrees over an area of ten acres.

The efficiency of this machine in protecting crops is remarkable. One wind machine can do the work of 500 individual heaters which means much in this period of pollution an energy shortages, since one wind machine can save as much fuel as 1000 gallons an hour.

As America grows in importance as the bread basket of the world, and as agriculture continues to mechanize at an ever increasing rate, you can ex see a lot more wind machines lonely vigil on the horizon.

Valuable time is saved us older methods sych as heate smudge pots which not only labor and time-consuming set lighting, but which also burn m and create pollition problems temperatures do fall below the the wind machine can be conjunction with a few heating d

Recent developments have sho the wind machine also can be reduce the temperature by the of a water manifold which cooling water into the air stream particularly helpful to growers about fruit damage during hot months.

Other uses for the wind include the evaporation of wat fruit to expedite picking and pre The machine is also used to me lettuce still in the fields preventing spoilage.

As agriculture advances, sc scarecrows.

Peace a

Social Security news

FORT PIERCE-Today, over 32 million women are building social security protection for themselves and their families through their own work.

The working woman has both disability and survivors protection. If she becomes unable to work for a year or longer because of a disabling accident or severe illness, she and her dependents may be eligible for monthly cash payments from social security. If she dies prematurely, monthly cash payments from social security can help her children through school--until they're 22, if they remain full time students and unmarried.

Even though her husband may be working at a full-time job, her children are still eligible for benefits on her work record.

On her own record, the working woman can retire at 62 with reduced monthly cash payments. Or she can wait until she's 65 and get full monthly cash benefits.

Women need to know about the social security program and how it affects them and their families.

Q. How much money can I earn working part time and still her monthly retirement checks

A. You can earn as much this year and still get full pay the year. If you earn more than in benefits will be withheld for you earn over $2,100. And m what you make for the year. Y receive benefits for any month you neither earn more than substantial work in self-employ a result of a recent change security law, the amounts w $2,400 a year and $200 a month

Q. If a woman's only inco monthly social security chec 19 year old child is severely unable to work, can he g checks too?

A. Yes, people who becom disabled before 22 may monthly payments if a parent security checks or has working long enough security.

Five years ago in The Mirror

A [illegible] moratorium was [illegible]ed by Martin County Commissioners. committee was named to investigate obile home development and zoning.

+++

Bill Varillo was elected president of [illegible]nsen Beach Volunteer Fire Depart[illegible]ent.

+++

Stuart City Commissioners were [illegible]lected by a grand jury.

+++

Al Palmer sold his "Palmer's Variety [illegible]ore" on SR707.

+++

The United Fund reached $6,088.55 the [illegible]st week toward its $8,700 goal.

+++

Alvin Andrews was elected president [illegible]f the Kiwanis Club of Stuart, installed Tinnie E. Powers.

+++

Airman First Class Lawrence D. [illegible]ollis, son of Mr. and Mrs. W. G. [illegible]ollis of Stuart, was on duty at Nha [illegible]ang AB, Viet Nam.

+++

The Mirror published an editorial on [illegible]corporation in the Open"

+++

Mr. and Mrs. Ralph Evinrude donated [illegible]own and Fairway golf cart for the [illegible]nefit of Martin Memorial Hospital. [illegible] $1,800 cart, made by Cushman [illegible]ision of Outboard Marine Corp., was [illegible]arded at the annual Hospital Ball at [illegible]Lucie Country Club.

+++

Mrs. Julia Wood was installed as [illegible]sident of the Church Aid Circle of [illegible]nsen Beach Community Church.

+++

Miss Charlotte Ostertag was elected [illegible]retary of the March of Dimes.

+++

[illegible]na Nielsen of Ocean Breeze Park [illegible] pictured with an antique food [illegible]pper over 100 years old. She inherited [illegible]m her mother.

+++

[illegible]an Zinametzer of Port St. Lucie [illegible] pictured celebrating her 12th [illegible]day with friends and relatives.

+++

[illegible]st grade cheerleaders at Jensen Beach School were pictured cheering at a recess ball game.

+++

New officers were elected for the newly-organized Circle K Club of St. Joseph College. James Martin was president.

Ten years ago in The Mirror

E. C. Wareheim was re-elected chairman of the board and chief executive officer of Jensen Beach Bank. New vice-president of the bank, and cashier, was Robert Smith.

+++

An anonymous donor donated $10,000 to Jensen Beach Community Church for the airconditioning for the new sanctuary.

+++

Martin County Commissioners approved a 300-foot bulkhead to save Jensen Beach pavilion in the erosion problem.

+++

Commissioners accepted the 77-acre plat of Lighthouse Point, a new subdivision.

+++

The newly convened grand jury was asked to study the need of a new county jail and possible additions to the court house.

+++

Susan Coulter was installed as new worthy advisor of Order of Rainbow for Girls.

+++

Watermains were dropped along the highway leading from Stuart toward Sewall's Point as a move to bring water to Sewall's Point and eventually to Hutchinson Island.

+++

The new Martin County official tree was the Hong Kong Orchid. A specimen was planted in Memorial Park by the Garden Club of Stuart under the guidance of William Ambler.

DONOR–Clarence Rydell, member of Jensen Beach Chamber of Commerce, is pictured donating blood in the blood bank drive at Martin Memorial Hospital. He is pictured with Mrs. Sara Timon, head of the blood bank. January is National Volunteer Blood Donor Month.
Photo by Dennis Doyle

Curtis Sprague is honor student

JENSEN BEACH–Curtis W. Sprague, son of Mr. and Mrs. Ed Sprague, earned a 4.0 average during the first quarter just completed at the University of South Florida.

He was one of 657 students who had a perfect score for all classes taken.

Anna Jarrett gets 1,000 hour pin

STUART–A 1,000 hour pin was awarded to Anna Jarrett by the Martin Memorial Hospital Auxiliary. Five hundred hour pins went to Gertrude Stewart and William Weiss.

Joseph White and John Butscher received 300-hour pins, and 100-hour certificates went to Jackie Arnold, Effie Garrett, Helen Joachim, Velma Malmsten, Maryalice McDonald, Edna Purdy, Eva Rasmussen, Pat Shupp, Winifred Skillman, Mary Snider.

Fifty hour emblems were awarded to Kathryn Aubrecht, Arlene Brogan, Willa Bunker, Josephine Donley, Charlotte Ellis, Carol Fisher, Dorothy Johansen, Frances Kasten, Herbert Lount, Dorothy McCutcheon, Isabel Russell, Rose Scott, Esther Tiffin, Kathleen Vandivort, Joel Walker, Mary Yates.

National Blood Donor month

STUART–Representatives from the Martin County Commission, Jensen Beach Chamber of commerce and City of Stuart were on hand at the Palm Beach Blood Bank drive in the Martin Memorial Hospital last week to help kick off blood donations for the month of January.

President Richard Nixon has named January as National Volunteer Blood Donor Month and said, "Volunteer blood donations are recognized as one of the noblest and most vital gifts. There is no substitute for blood. There is no substitute for the voluntary donor."

"During this special observance, I encourage all Americans to follow the inspiring example of those who have freely given blood to save another life. There is no better way than this to demonstrate true human compassion and generosity," the President said.

Clarence Rydell of Jensen Beach Chamber of Commerce and Mayor Robert Hall of the city of Stuart started the drive by giving their pint of blood. County Commissioner Ed Gluckler was present for moral support, but due to a permanent rejection card from the Red Cross in 1948 he could not donate blood.

Blood donor plans are available to fit the need of every individual or group in Martin County from ages 17 through 66.

The family plan covers, with the deposit of one pint, the immediate family and can be given as a gift to another family.

The direct donation plan is available and because the blood bank is a member of the American Association of Blood Banks and affiliated with the National Clearinghouse Program, blood credits may be sent or received throughout the nation.

The church or organization plan is designed under a pre-deposit plan, insuring credits when needed by anyone designated by the organization.

A personal account can be opened with credits deposited in the donor's name and valid for a period of two years.

A Martin County Account was established for Martin County residents. For each pint donated a credit is received and may be released any time desired. This credit lasts indefinitely until used.

The blood bank, located in Martin Memorial Hospital, is open Monday 12 noon to 8 p.m. and Thursdays from 9 a.m. to 5 p.m.

On Monday, Jan. 21, the blood bank will be closed but will open Tuesday, Jan. 22, from 12 noon to 8 p.m.

For further information call 287-5300, ext. 247.

VOLUNTEERS–Mrs. Marionne Johnston, right, auxiliary chairman of the blood donor clinic at Martin Memorial Hospital, points to the 300-hour pin recently received by Mrs. Lena Stewart for her work with the Martin Memorial Hospital Blood Bank.
Photo by Dennis Doyle

SUNRISE MUSIC
RADIO SHACK
ONE WEEK ONLY
The Lowery Theatre Organ
with the incredible
teenie genie
$2,550.00
OPEN 9-9 Monday-Saturday 11-6 Sunday
GRANT'S PLAZA, STUART

Jackie Hartman and Ed Shoemaker, collectively known as Sound Image, are now located on the second floor of the Monterey Plaza, Monterey Road in Stuart.
Our business?
Creating a sound image for YOUR business through better advertising.
Sound Image is a recording studio and art department providing custom designed letterheads, business cards, print ads, radio campaigns, help with your ad budget, and all related ad agency services.
Looking for a Sound Image ?
We've moved...but our phone's the same:
SOUND IMAGE
283-7751

One of these cards...

a must
for 24 hour banking.

We've made banking easier and convenient for you with 'Pat,' our personal automatic teller system. 'Pat' works around the clock, 24 hours a day, every day of the year. And, all it takes to operate 'Pat' is a First National Master Charge Photo Card, or a 'Pat' card.

And it's easy for you to get your First National Master Charge Photo Card. Just stop by First National during regular banking hours.

Your First National Master Charge Photo Card is your key to 'Pat' and 24 hour banking. And remember, Master Charge is accepted by hundreds of thousands of merchants throughout the United States and the world.

Stop in soon for your First National Master Charge Photo Card, your key to 24 hour banking.

FIRST NATIONAL
The bank that grew up with Martin County

First National Bank and Trust Company of Stuart
Corner of U.S. 1 and Colorado Avenue Business 287-4000
Time of Day Service 287-6500
Member FDIC

American Security Bank of Martin County, affiliate.

We've put a new face on savings.

We call it Special Purpose Passbook Savings, you'll call it great. It's the only way we know of that you can earn 6% interest, compounded daily to yield 6.18%, with an initial deposit of only $10. It's the perfect savings plan for those who have a specific goal like, a down payment on a house, a new car, or your children's college education. Open as many accounts as you wish. Make a deposit each week or month, or when-ever you wish, of $10 or more. Withdrawals can be made during the first 10 days of January, (after money has been on deposit for one year) or more. If you withdraw the money at any time other than the first 10 days of January, there is a substantial interest penalty required by law.

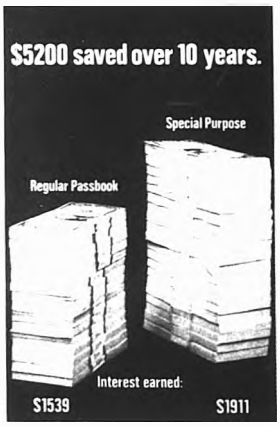

Why not earn 6.18% for your savings, open a Special Purpose Passbook account today. Special Purpose Passbook Savings, another way Stuart National has put a new face on banking.

Stuart National Bank

We've put a new face on banking ... Stuart, Florida 33494 (305) 287-4200

Our affiliate: Port Salerno National Bank, A.T.A. Port Salerno, Florida 33492 (305) 283-7011

ENGAGED--Mr. and Mrs. James Dean of Park Rd., Jensen Beach, announce engagement of their daughter, June, to Dean Van Alstyne, the son of Mrs. Ca Van Alstyne of Waterford, Wisconsin. Miss Dean is a 1973 graduate of M County High School and is now employed at the Stuart Post Office. Van Alst attending Florida Institute of Technology in Jensen Beach. A June wedd planned.

Fashion show sponsered by Beta Zeta Chapter

STUART--February 7 is the date set for the annual Fashion Show sponsored by Beta Zeta Chapter of Phi Beta Psi Sorority. "Fashions Galore in 74" is the theme and the fashions will be compliments of Rossilow's and the Pied Piper.

The show will be at the Elks Club on State Road 76 at 8 p.m. with door prizes being awarded and home made refreshments being served. Tickets may be obtained from any Phi Beta member or at the door.

Proceeds go to further the club's ...th cancer in the county.

WILDLIFE SERIES--"Gems of Nat... the first in a series of Audubon Wi... Films, will be presented this Fr... Jan. 18, at 8 p.m., at the Woman's C... Stuart auditorium. Burdette White ... will present the film in person. S... the wary and largely nocturnal li... pictured above. Tickets are ava... from Jay Jarrett, 334-1263, or 287-30... from Stuart Photo, Showcase and ... Book Store in Stuart, and from ... Corner in Jensen Beach.

JBWA plans fashion show, lunch

JENSEN BEACH--The Jensen Beach Women's Association will hold its next meeting at the club house on Monday, Jan. 21 at 1 p.m.

A fashion show and luncheon will be held on Monday, Jan. 28 at 12 noon.

Reservations should be made in advance by calling Mrs. Regina Justo at 286-8456 or Mrs. Mildred Greenland at 334-2498. Members of the club will serve as models, and the show will be handled by Frock and Frill, Stuart; Neptune Casuals and Jane Morris of Jensen Beach. There will be door prizes and table prizes, and the public is invited.

Subscribe to The Mirror

PAY LESS - GET MORE!

FOREMOST Liquor Stores

PRICES EFFECTIVE THURS., FRI., SAT.

BOURBON

Ancient Age	Qt. $4.99
Cockenheimer	Qt. $3.99
Ezra Brooks	Qt. $4.89
Old Taylor 86 prf.	Qt. $4.99
Ancient Times 86 prf.	Qt. $4.89

SCOTCH

House of Stuart	Qt. $4.49
Martin's V.V.O.	5th $4.89
Black Watch 86 prf.	Qt. $4.99
Dewar's White Label	5th $5.99
Desmond & Duff	Qt. $4.69
MacArthur's	Qt. $4.99
Cutty Sark	5th $5.99
Chequer's	5th $5.49

CANADIAN

Canadian Mist	Qt. $4.99
Black Velvet	Qt. $4.99
Canadian Peak	Qt. $4.89
Segram's VO	5th $5.99
Canadian Club	5th $5.99

VODKA

Smirnoff 86 prf.	Qt. $4.99
Whitehall 86 prf.	Qt. $3.79
Relska 86 prf.	Qt. $3.99
Lord Baltimore 86 prf.	Qt. $3.99

GIN

Barclay's	Qt. $3.99
Lord Baltimore	Qt. $3.99
Fleischman's	Qt. $4.39
Tanqueray	5th $5.19
Paradise	5th $2.79

BLENDS

PM	Qt. $...
Lord Baltimore 86 prf.	Qt. $...
Calvert Extra	Qt. $...
Guckenheimer	Qt. $...
Imperial	Qt. $...
Four Roses	Qt. $...

RUM

Boston of Florida	Qt. $...
Boston of Florida	3 Qt. $...
Old Florida	Qt. $...
Paradise	Qt. $...

MISC.

Fundador	5th ...
Duvel	5th ...
Galliano	5th ...
Christian Bros. Table Wine	5th ...
Cribari Table Wine	4/4 ...
St. Jacob Liebfraumilch	22 oz. ...
Dry Sack Sherry	5th ...
Taylor's Cold Duck-Champ	5th ...
Stock Vermouth	36 oz. ...
Meier's Vermouth	5th ...
Chateau Laurent Champag	...
Duck	5th ...
Meier's Ohio State Port Wine	5th ...

BEER

Red, White & Blue 6-12 oz.	can ...
Ballentine	6-12 oz. ca...

ADVERTISED BEER AND BEVERAGES NOT ICED
ALL SALES ITEMS CASH & CARRY!

FOREMOST ROY'S LIQUOR
1107 South U.S. 1, Ft. Pierce

FOREMOST SPIRITS UNLIMITED
1335 Orange Ave., Ft. Pierce

...tiorama takes on a new, expanded look

...nd Gerry Lauder are the new ...f Patiorama.

Back around 1957, a couple named Brinsley first opened a business at their home in Jensen Beach called the Patiorama.

In the 17 years of its existence, there have been very few changes in the business, except for owners and the addition of the Knitting Knook. But recently, the Patiorama began to get a whole new face.

It began in October, 1973, when the new owners, Earl and Gerry Lauder, took over. They had the ideas and the energy to build the Patiorama into what will soon be a very busy little corner in Jensen Beach.

Mr. and Mrs. Lauder came to Jensen from Louisville, Ky., where he had worked in management for Louisville Electric Company for 27 years. She spent 23 years with the Phillip Morris Tobacco Company.

They had been vacationing in Martin County for four years and decided this is where they wanted to be.

They had friends of theirs start looking for a business venture, and when the Patiorama came up for sale they jumped on it.

Lauder has more than doubled the inventory of furniture and patio accessories, his wife has expanded the Knitting Knook to include all types of do-it-yourself kits and personal instruction and newest of all the Unique Boutique, formerly of Stuart, will soon be joining them at their location.

The Unique Boutique carried hand crafter specialty items in ceramic, macrame, decoupage, and the like.

The Lauders have a 15-year-old son, Joel, who helps around the business after school and on weekends.

Probably the greatest innovation in the "Patiorama Face Lift" was the beautifully-lighted rocky waterfall which now graces the view of the 707 travelers.

All three shops will be open 9-5 Tuesday through Saturday and will close Sunday and Monday.

LANDSCAPING COMPLETED--Gerry and Earl Lauder pose with part of their new landscaping that puts a new front on Patiorama and Knitting Knook.

Organ lessons are free at Organ Shop

If you ever wanted to learn to play an organ and the cost of an organ and lessons left you out...you no longer have an excuse.

The Organ Shop in Fields Plaza, Ft. Pierce, begins another class for beginners, intermediate and advanced players this week and all for FREE.

Ernie Chasse and Cliff Goodall, owners of the shop and retailers of the Conn Organ, offer the courses, and have since they opened the shop in 1972. "We have taught people that have bought almost any name organ to play. Cliff uses the Conn in the class, but he always tells the owners of another manufacturer's organs how to set what he is demonstrating on their organs.

We offer the classes free, because we feel that it is good to help people regardless of whether they own an organ or whether it is a Conn Organ," Ernie explained, and added, "free, no strings attached".

The classes, which are taught on Monday, Tuesday and Thursday nights, begin at 7:30 and are over at 9:30 with a coffee and cookie break sometime in the middle. The coffee and cakes are free, too.

Cliff, who is the instructor of the three classes has become well known in the area since arriving here two years ago. His many concerts, and Ernie and his work in helping to form the Ft. Pierce Organ Society, have made them friends from Vero to Stuart.

Learning to play the accordian at the age of seven, Cliff went on to the piano and then the organ. He studied at the Hartford (Conn.) School of Music and then took lessons for years under Gorden Stearns. When he was only 14, Cliff began his teaching career. Teaching the accordian helped to pay for early lessons in his ten years of organ study. An accomplished musician, he was choir director and organist in the largest church in New Britian, Conn.

Residents of Port St. Lucie, they both like the area but never seem to have the time to do the ideal things they talk about. "We're just too busy here at the shop an with an evening class in Vero Beach we're involved every day and almost every night, but we love it," Cliff added.

"These classes that we offer are informal and really quite casual with questions and answers all through them because that's the way the people who attend them want it to be. The ages range from ten to the upper sixties, and they all have their own questions and problems in learning to play or play better," Cliff explained.

The classes are for six weeks and then the beginners go to the intermediate class and intermediates to the advanced class, if they feel they are ready. There is no time limit set on taking the classes, and as Ernie related, "They can come to the classes for as long as they like to learn at any pace that suits them."

Now, if you want to learn to plan an organ, how are you going to beat that offer?

AT THE ORGAN--Cliff Goodall is shown as he conducts on the Organ Shop's Free Classes that they give for beginners, intermediate and advanced players.

VICE CENTER CO.
We Service An
Make Electric
Appliance
We're Your Local
Hoover Dealer
...UART
THE EDGE
Phone 287-5464

ws
Willich
Sprinkler
Co
Commercial-Residential
"Where the grass is always greener"
287-7557
501 N. Fed. Hwy., Stuart

SALE
HOUSE OF MOSIACS
SWAG LAMPS
25%Off
...ase of Rattan
& Wrought Iron
...ge Ave. 461-4709 Ft. Pierce

Craft Corner
WE GIVE AWAY
INFORMATION AND SERVICE!
COMPLETE LINE OF ART SUPPLIES.
for Information phone 334-5751
Savannah Shopping Plaza
Complete Craft Center

...ERTIFIED'
...UTO BODY
& PAINT SHOP
DAY SERVICE
Dust-Free
...Paint Booth
...DIXIE 287-9675

COME IN AND BROWSE
over the 15,000 titles on our Book and Magazine shelves
Books make unique and lasting gifts. We have thousands to choose from plus gift certificates.
LITTLE PROFESSOR BOOK CENTER
East Ocean Mall Stuart
Open 7 Days

J ★ J
RENTALS
SALES & SERVICE
COX CAMPERS
DAY WEEK MONTH
Auto Tools Beds Contractor Tools
Garden & Lawn Equipment
Household Items Recreation equip
334 - 3679
63 Commercial St
Jensen Beach, Fla

ART GALLERY AND GIFT SHOP
Featuring
"HAPPY CREATURES" STONEWARE
Pieces of Eight
OF SALERNO
ST. LUCIE AVE.
Just arrived
Hand-made, Columbian Wall Hangings

...Hallmark
Remember the good times
Souvenirs of the good times—weddings, anniversaries, births, are always at your fingertips in a Hallmark Keepsake Album
...Rivin Shop
...Hallmark
CARDS GIFTS
...FIELDS PLAZA
...ICING U.S. 1
...PIERCE, FLA. 33450

EAST COAST
ALUMINUM PRODUCTS
Carports
Raingutters
Patio Covers
Screen Rooms
Vinyl Windows
Cabana Rooms
Aluminum Siding
Soffit Systems
and
Custom Made
East Coast Aluminum Prod.
500 Farmers Mkt. Rd.
Ft. Pierce 464-2996

COMMERCIAL COOLING & HEATING INC.
AIR CONDITIONING
Sales and Service
Residential & Commercial
FREE ESTIMATES
334-3232
Hwy. 707
Rio-Jensen Beach

ALGOZZINI
Florida-Hawaii Fashions
LADIES
Tropical Resort Wear
Exquisitely Beautiful
Phil's Men Shop
Fashionable Styles
also visit
Bird of Paradise Gift Shop
exotic gifts from the Islands
U.S. Highway 1
Hobe Sound
12 Mi. So. of Stuart
Free Weekly Gifts

ESCORTED BUS TOURS
Far And Near Travel Club
Members Only
Membership $1 per year
Jan. 17 Palm Beach Kennel Club, Dinner at Royal Lion, Tequesta
Jan. 20 Jungle Queen Afternoon Cruise
Lunch at Patricia Murphy's, Ft. Lauderdale
Jan. 23 Shark Valley Tower North Everglades
Jan. 25 Lipizzan Stallions West Palm Beach Auditorium
Dinner at Royal Lion, Tequesta
Jan. 29, 30, 31 3 days, 2 nights Key West
Feb. 8 & 9 Disney World overnight Polynesian Hotel
JENSEN TRAVEL SERVICE
Call 334-1301
23 Commercial Street Jensen

DRAPERIES
2 Week Delivery
SHADES
24 Hour Delivery
● Porch Shades
● Roman Shades
● Venetian Blinds
● Upholstering
JED SPECIALTIES
10 St.Lucie Ave.
Pt. Salerno
287-3918

...low Beginning
FREE
1974
ORGAN CLASS
series
...ON. 7:30 p.m. Advanced
...UES. 7:30 p.m. Beginning
...urs. 7:30 p.m. Intermediate
at the
...GAN SHOP
your
CONN dealer
...ELDS PLAZA, FT. PIERCE
On South U.S. 1
Tele. 465-2033
Organ Shop

RAY COOKE'S
Septic Tank Service
Installation, Cleaning & Repairing
Fiberglass Tanks
Drain Fields
Repaired & Relaid
We Also Give
S & H Green Stamps
Phone 287-0651
or 283-1390
Sam Banks, Mgr.

Firestone OF MARTIN COUNTY
EQUIPPED WITH MONROE SHOCK ABSORBERS
QUAKER STATE
• TIRES
• BRAKES
• BATTERIES
• FRONT END ALIGNMENT
• HIGH SPEED BALANCING
• ENGINE TUNE-UPS
287-8012
...OSEVELT AVE. STUART

BOB ELLIS GOLF SHOP
...22 SO. U.S. HIGHWAY 1
PALM SHOPPING CENTER
SALE
Golf Sport Shirts
Buy One at Reg. Price
Get 2nd at only
½ Price
● PGA Golf Professional
● Lessons With Instant Replay TV
● Expert Club Repair
● Pro Line Merchandise for Men & Women
5 LESSONS PHONE 283-2108

PATIORAMA
Patio & Florida Room Furniture
and
KNITTING KNOOK
YARNS 'N THINGS
St. Rd. 707 Jensen Beach
334-2877

CREATIVE YARNS INC.
Knitting Yarns
by Reynolds & Spinnerin
Hand Painted Canvases
Elsa Williams Kits
And Tapestry Yarns
Paternayan
Needlepoint Yarns
Free Instruction
Savannahs Shopping Center
Jensen Beach
334-3859
Across from Winn-Dixie

Bacons' entertain Swedish visitors

JENSEN BEACH–Miss Linda Hall and Miss Bret Warner have been visiting Mr and Mrs. O.G. Bacon of Skyline Drive for a week.

Miss Hall, niece of Mrs. Bacon, is a resident of Gavle, Sweden. She is accompanied by her friend, Miss Warner of Bollnas, Sweden.

Both girls are men's barbers. They will leave Thursday for Nassau where they will spend a week before taking off for Finland, then home to Sweden.

FT. PIERCE–The annual four-county art show will be held in the Ft. Pierce Art Gallery from Jan. 11 to Feb. 1. Artists should bring their work Friday from 10 a.m. and 12 noon and pick up Feb. 1.

Work will be judged Friday night.

The annual scholarship show will be Feb. 23 and 24 beside the library.

Brenda Funk feted at baby shower

JENSEN BEACH–A baby shower was given for Mrs. Edward Funk of Hyline Drive Monday evening at the home of Mrs. Don Davis, also of Hyline Drive. Co-hostess with Mrs. Davis was Mrs. L.W. (Skip) Lenherd.

Guests attending included Mrs. Rudy Yaniga and Mrs. Dennis Walton. Sending gifts but unable to attend were Mrs. Walton and Mrs. Michael Rizio.

Baby Diana Lynn Funk was born Friday, Dec. 21 at Martin Memorial Hospital, weighing in at 3 lb. 2 oz. She was welcomed home by her brother, Bruan, who is seven.

Guild night card party will be this Friday

STUART–The first night card party will be sponsored by St. Joseph Guild this Friday, Jan. 18 at 8 p.m. in the parish hall.

Coffee and cakes will be served and there will be door and table prizes. The public is invited.

All money from the party will be used by the altar committee for its work in caring for the linens and decorations for the altar.

Subscribe to The Mirror, $5.00 per year

VILLA CAPRI
Restaurant
Starting January 15th we will be open for lunch and dinner. All regular specialities will be served at both lunch and dinner.
CLOSED MONDAYS
State Road 707 Jensen Beach
Next to Bowling Lanes Closed Mondays

SUN & MOON
Chinese or American Cuisine
EAT IN OR TAKE OUT
WE CATER TO PARTIES
Hours: 11:30 to 9:30 p.m.
464-8989 461-9795
2510 S. Federal Hwy. (US1) Ft. Pierce
Across street from Sears-town Shopping Center

THE KINGS INN
DINING ROOM · LOUNGE · PACKAGE STORE
Chef Paul Siedman
28 years experience in New York's biggest hotel chain. Harry Truman's favorite chef.
Will prepare ANY dish upon reservation
SUPER LUNCHEON SPECIAL $1.95 Everyday
Starts Mon. Jan. 7th "Thurber's Carnival" in the lounge
Monday-Saturday 9PM-1AM
Package Store Open 'til 11 p.m.
Corner Monterey Road & 76

WINDJAMMER
Lounge & Cut Rate Liquor Store
North of Jensen Public Beach on A1A
334-2600
VISIT OUR INTIMATE LOUNGE
Lounge Open Daily 9 a.m. to 2 a.m. Sunday 1 to 12 a.m.
"WEEK-END SPECIALS"
Store Open Daily 9 a.m. to 8 p.m. Sunday 1 to 6 p.m.

SEYMOUR'S INN
OPEN 9 AM – 2 AM
SUNDAY 1 PM – 2 AM
BAR
Cocktail Lounge
Package Goods
Two Blocks North of Jensen Beach Causeway

Starts Wednesday January 16-19
Black Godfather's Mad! ...and that's Real Bad!
Hell Up in Harlem
FRED WILLIAMSON HELL UP IN HARLEM
MAYFAIR THEATRE

PENDORA'S IS SEAFO
Where Home Style Cooking is a Fact!
Famous for.....
CRAB CAKES...mouth watering crab meat sautee butter. Seafood, steaks, chops and a complim glass of COLD DUCK.
Businessmen's Lunches Daily from $1.25
A1A, Port Salerno 287-5192

Royal Lion Restau
SERVING DAILY (EXCEPT MONDAY) 5 P.M. 'TIL MIDNIGHT
SUNDAY 5 P.M. 'TIL 10 P.M.
OWNED and OPERATED BY Mr. and Mrs. "Skeeter" Kimmel
Late Snacks
Served 10 p.m. to 12
Closed December 24, 25 & 26
The Nostalgic Music of JAY LEE
At The Piano Nightly In th
Tues. thru Sat. 9 'til
Village Square, Teques

Frances Langford's
OUTRIGGER
RESTAURA & RESOR
POLYNESIAN DELIGH
SERVING SEVEN DAYS A WEEK
DINNERS LUNCHEON
Reservation Phone 287-
NOW! Wednesday Luncheo Fashion Shows
Imported fashions from Frances Langford's Fashion & Gift Shop
Visit our exciting Fashion &
SOME BY BOAT OR BY CAR
JENSEN BEACH, FLA.
THE INDIAN RIVER • SEWA'S

IT'S SAMMY KAYE AND HIS BAND
ON VALENTINES DAY FEB. 14th
A CABARET DANCE
In Convention Hall
Music From 8 to 12
$8.00 Per couple
St. Lucie Hilton COUNTRY CLUB RESORT
SAMMY KAYE
Enjoy the grand Saturday Night
BUFFET...$7.75
Try Our Popular Sunday (Noon to 3:00)
BRUNCH...$4.25
Nightly
HARRY And GARRY Duo
Playing for your Entertainment and Dancing
SAINTS And SINNERS Lounge
CABARET TICKETS can be bought in STUART: His and Her's Shop, Parcell's Men's Shop. JENSEN: The Mirror. FT. PIERCE: La Petite Shop, Fleur-de-lis Salon
St. Lucie Hilton COUNTRY CLUB RESORT
STUART 286-5000 FT. PIERCE 878-1000

PORT SIDE LOUNGE
The INN SOUNDS of the Johnny Tee Duo
MUSIC NIGHT EXCE SUND
YOU CAN LUNCH IN THE LOUNGE 11 A.M. - 3 P.M.
MODELED BY SEARS FASHION BOARD
FASHION SHOW AND LUNCHEON!
1-2 P.M. IN OUR DINING ROOM
EVERY THURSDAY
Sheraton Resort In
SHERATON HOTELS & MOTOR INNS, A WORLDWIDE SERVICE
P.O. BOX 929, U.S. A1A, HUTCHINSON ISLAND, STUART, FLORIDA

Venture Out News Notes

By Willard Auch

Edelson reports:

Visit to Dale and Mae Miller from Ill. Their son, Sam and wife have been visiting them for the

+++

Fred and Pearl Beck are with us They and their trailer were vision news while getting gas Christi, Tex. gas station

+++

has a new family from New Jerry and Fran Hart with son, plan to settle in this area

+++

Doris Day were happy to have Miller Kathy and her husband from Syracuse, N.Y. for the They were pleased with our Syracuse is known for its

+++

back to Ralph and Iva from Ontario, Can.

+++

staff wishes to thank all the helped with the I.D. buttons thanks to Carl Rose, Evelyn Whitney, Hazel Ramsey and Bill Middleton

+++

mittee members who planned and decorations for our and New Year's dinner and Fran Tener, Mabel Cook, Amy Freitag, Dot Edna Wilson and Millie

Subscribe to The Mirror, $5.00 per year

NOW OPEN DAILY
AT. 11 AM–6 PM
SUSIE'S ICE CREAM PARLOUR
CLOSED SUNDAYS
Fountain Favorites
Hot Dogs
Cold Sandwiches
Commercial St. in Jensen...
Fully Air Conditioned

ENJOY THE RELAXED ATMOSPHERE of Charlie and Dottie Byers'
MARYLAND FRIED CHICKEN
Also Featuring
Famous Tradewinds Sandwiches
plus
STEAKS AND SEAFOOD DINNERS
AND
DAILY LUNCHEON SPECIALS
Located in the JENSEN BEACH PLAZA
days a week Closed Sundays Phone 334-6256

Frank & Velma's
Place With The Million Dollar View
Join Us At
The Crow's nest
RESTAURANT & LOUNGE
ANCHORAGE MARINA
Rt. 707, Jensen Beach, 287-7700
Enjoy Franks Famous Foods
Prime Ribs
Sea Scallops
Florida Lobster
Select western Steaks
Roast Leg of Lamb
Veal Parmigiana
Filet Mignon
Flaming Duckling
Welcome PGA Tournament
FOR RESERVATIONS PHONE 287-7700 OR 334-6488
FRED AT THE ORGAN (Except Sundays)
Closed All Day Monday

Middleton.

The men's committee did the decorating for the dinner and dance. The men's committee included Andy Wilston, Harry Cureh, Joe Freitag, Dick Turner, Thrnston Cook, Walt Ramsey, Al Sullow, Carl Rose, Joe Batask and Bill Middleton. Venture Out personnel donated ornaments for the Christmas decorations.

+++

Venture Out fishermen: Did you know that Walt Ramsey is an expert in the art of fly casting? Walt has fished all over the U.S. but has a soft spot in his heart for the big trout caught on a fly line in the Indian River.

+++

Millie and Bob Ludwig's guests for the holidays included their daughter, Lisa and nephew, Stewart Shockley. Lisa is returning home to Grafton, Wisc. where she will continue to train her horses for the coming horse show circuit. Lisa shows hunters and jumpers and is a consistent winner in the mid-west circuit. She is planning to show her horses in Fla. next year.

Stewart is attending the University of Texas, where he has a full four-year scholarship. He is majoring in business administration and is a member of the University's golf team. After gradua tion, Stewart has plans of becoming a professional golfer.

+++

Mabel Cook reports:

George and Evelyn Starling went home to Commerce, Mich. for the holidays and returned to our balmy weather last Thursday. The regular pool players are glad to have George back–and he would rather shoot pool than shovel snow.

+++

Norris and Marian Aalline flew home to Bay City, Mich. to spend Christmas with their daughters and their families. They flew back to the sunshine state in time to spend New Year's Day with close friends in Boynton Beach.

+++

John and Dot Barry have returned from Cape Coral where they spent Christmas with their daughter and son-in-law. They stayed long enough to help them move into their new home.

+++

Red and Shirley Kerwin who hail from Lacey, N.Y. arrived Christmas week. They plan to stay until the arrival next week of his mother, Charlotte Kerwin, and Jane McGinnlay, who will be with us for the season.

+++

From Ruth Balash on Indian River: Charles and Marie Frederick and their son, Bud, arrived for a two-month stay. Another son, Robert, and his family joined them for Christmas and they all enjoyed a trip to Disney World.

+++

Mary Ellen Meacheem reports:

New arrivals for the winter season are Mr. and Mrs. Sidney Gilmore, Westchester, Ill. Mr. and Mrs. Austin Fitts, Greenville, Me. The Fitts are guests of his brother, Ron.

+++

Lora and Les Hawdings are the proud owners of a new trailer. It will be permanently situated on their lot.

+++

We would like to welcome new lot owners Camille and Herbert Worshop and their children from Smithtown, L.I. N.Y.

Mate Greeting reports:

Ward and Cora Lee will miss the joy of their two grandchildren after placing them on a plane for home on Saturday. Ward says they're now seasoned travelers.

+++

Charlie and Ann Bromberger of N.Y. are making a short visit to their Venture Out home. Good music is not scarce on our point, thanks to Charlie's new radio.

+++

Al and Rosemary Widner of Columbus, Ohio, have spent several weeks in Fla., and were weekend guests of Louise and Willard Auch.

+++

The Parmenters are entertaining Jae and Millie Capra from Van Nuys, Calif. Jae is the nephew of Frank Capra, producer of many famous movies. Jae and Millie recently sold their well-known 'Copra's Red Lantern Restaurant' in Van Nuys and are thinking of settling nearby in their retirement.

+++

Todd Bowling arrived Saturday as the advance guard in getting things shipshape for Lucy's arrival in the near future.

+++

Dr. and Mrs. Shane returned to Washington after a pleasant holiday with their family.

+++

Betty Davis reports:

Excitement ran high at our table at Bingo. Mercy Whitney won the first game and twelve year old Deanne Irwin won $6. This was especially fine as it was her birthday. Better yet much of it went for a gift to take home to her mother. Brother Dennis tried so hard but like Jake, came home empty handed.

+++

Clarence Snodgras has been hospitalized in Ashville, N.C. but hopes to return here Jan. 15. His wife earlier reported he was suffering from 'flabitis' but this time it's the result of a back injury.

+++

Expect Ethel and Bob Stem of Stroudsburg, Pa. on their lot Jan. 10 for several months.

Red Fitzgerald came up with a spaghetti dinner for 13 that was gourmet "italiana" if ever one was. Cooking is one of Red's favorite hobbies, while Alice stands by for the k.p. duty.

+++

Raymond Hartlieb of Waterloo, Ontario, Cand. stopped overnight with the Irwins while on a bicycle tour of the states.

+++

Vicious vandalism has caused a great deal of damage and expense to Venture Out. One recent suggestion is to close the pool at dusk to keep the hoodlums out. Seems reasonable.

A Carpet Spectacular from Hartman Leighton

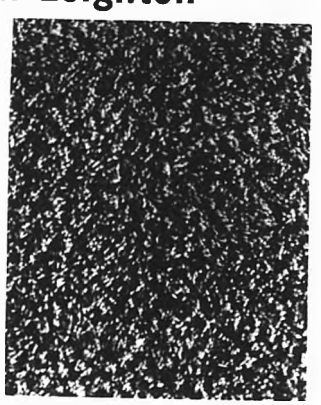

ET Barwick mills
West Point Pepperell

FEDERAL HILL
All first quality sculptured carpeting in Alpine Green, White Grape, Avocado Gold.

MIDSUMMER
All first quality deep rich shag carpeting available in Latin Lime and Parchment.

YOUR CHOICE EXPERTLY INSTALLED OVER HEAVY RUBBER PAD
You Can Save $3 per yard. Regular price is $9.95
$6.95 SQ. YD.

ET Barwick mills
THE INTERNATIONAL COLLECTION
All first quality Hi-Lo Shag in a fabulous choice of twenty colors. A beautiful combination of luxurious shag and plush carpeting.
Regular Price for Carpet Only $14.95
SALE PRICE
Includes expert installation over 64 oz. padding
$13.95 SQ. YD.

LIMITED TIME TO ENJOY THESE SAVINGS
In order to take advantage of these sale prices, installation must be scheduled within 30 days.

For the finest in carpet styles and selections, come visit our showroom. See many additional colors and textures all at big savings to you.

HARTMAN - LEIGHTON
We believe a more beautiful world begins in your home
FINE FURNITURE DRAPERIES
620 So. Dixie Hwy., Stuart, Phone 283-1990

Aycock Funeral open house is this Saturday

JENSEN BEACH—Open house for the new Aycock Funeral Home at 544 West Commercial St. Jensen Beach, will be Saturday Jan. 19, 1 to 8 p.m. and Sunday Jan. 20, 1 to 6 p.m., owner G. Wade Aycock announced Tuesday.

In a dear friends letter to residents, Aycock wrote:

"As you know for the past five years, we have been serving the Jensen Beach area from our Stuart facilities. Due to the growing needs of this community, it has become our desire to provide for you the same services here in this area. As a result of your fine support we have been able to bring this about by establishing a new and complete funeral home in Jensen Beach."

The resident director of the Jensen Beach Aycock Funeral Home will be William C. Branaman.

Branaman began his internship in 1958 at the Scobee Funeral Home in Delray Beach. He graduated from the Dallas Institute in 1963 and a year later he received his funeral directors' license.

Prior to joining the Aycock Funeral Home in Stuart, he was associated with the Kraeer Funeral Home in Boca Raton.

Construction on the new funeral home on the Jensen Beach Cutoff Road began last July. The facility, the same type structure as the Stuart funeral home, has a chapel, repose room, casket selection room, reception room and offices.

The parking area is in the rear of the building with covered parking for the family, according to Aycock.

We are proud to have been selected again for the mechanical and electrical contracting for the new

AYCOCK FUNERAL HOME

Krauss & Crane
Wiring Electrical Contracting
904 S. Dixie Hwy., Stuart
287-1227

Congratulations....
and welcome to our community.
We were pleased that
AYCOCK FUNERAL HOME
and
Davis Brothers Builders
selected us to do the
well, pump and water work.
Savannas Water Dev., Inc.
287-6028 or 287-5927
SOUTH DRIVE
JENSEN BEACH, FLA. 33457
WELLS PUMPS SERVICE

Congratulations to DAVIS BROS.

WE WERE PLEASED TO SUPPLY TRUSSES. LUMBER. TRIM. PREHUNG DOORS.
Town Value
FREE DELIVERY
DIAL 334-2700
sps
BUILDING SUPERMART MATERIALS

Sincere Congratulations
to
AYCOCK FUNERAL HOME
and
DAVIS BROTHERS BUILDERS
We were proud to participate in bringing this establishment to Jensen Beach
C. C. (Pete) ARNOLD
PLUMBING
Phone 283-0685
215 BONITA AVENUE
GOLDEN GATE

CONGRATULATIONS...
We are most complimented to have again been chosen to participate in the construction of the new
AYCOCK FUNERAL HOME
DOMESTIC AIR
Cooling & Heating
530 So. Dixie Hwy., Stuart
287-0693
Specializing in Central Systems

PORTER LUMBER COMPANY
111 Candice Ave.
Jensen Beach
334-3644

HOME IMPROVEMENT CENTER
• PRE-HUNG DOORS
• PANELS
• CEILING & WALL
• PAINT
• LUMBER
EVERYTHING FOR THE HOMEOWNER & CONTRACTOR
We were proud to work with Davis Brothers Builders on the new AYCOCK FUNERAL HOME

CONGRATULATIONS
to
AYCOCK
FUNERAL HOME
It was a pleasure to have served you.
Jensen Cabinet Shop
Custom Made Cabinets
DOUGLAS SLOCKBOWER
OWNER
TELEPHONE
BUS. 287-5422
500 S. DIXIE
STUART, FLA. 33494

CONGRATULATIONS
We feel proud to have been chosen to supply all furniture and draperies for the new
AYCOCK FUNERAL HOME
Norris-Sibert Furniture
U.S. Hwy. No. 1 Stuart, Fla.
Phone 305-334-3570

CONGRATULATIONS to the new Jensen Beach
AYCOCK FUNERAL HOME
We were pleased to have been selected to supply the lighting fixtures for the new building.
Harrison ELECTRIC SUPPLY INC.
P. O. BOX 1579
STUART, FLORIDA 33494
PHONE
283-1881

We Extend
CONGRATULATIONS
to
AYCOCK FUNERAL HOME
We were again privileged to build and supply all Ornamental Iron Work for this new establishment
PETE'S
Ornamental Iron Works
A1A Golden Gate
287-1481

EN DAVIS
Davis Brothers
ilders, contractors
r the new Aycock
neral Home

This Beautiful New Aycock Funeral Home in Jensen Beach
As Seen From the Jensen Cut-off Road.

We are very proud to announce the completion of the New

AYCOCK FUNERAL HOME

soon to be open in Jensen Beach.

DAVIS BROTHERS BUILDERS

71 Park Drive **Greentree Rt. 2** **Stuart 283-6077**

NNOUNCING...

AYCOCK FUNERAL HOME, P.A.

G. Wade Aycock
Richard V. Moseley
William B. Branaman
FUNERAL DIRECTORS

Dear Friends,

As you know, for the past five years, we have been serving the Jensen Beach area from our Stuart facilities. Due to the growing needs in this community, it has become our desire to provide for you the same service that we have been privileged to render to the people of this area. As a result of your fine support we have been able to accomplish this goal by establishing a new and complete funeral home in Jensen Beach.

I would like to take this opportunity to express my sincere appreciation and invite you to our open house Saturday, January 14th from 1:00 p. m. to 8:00 p. m. and Sunday, January 15th from 1:00 p. m. to 6:00 p. m.

We look forward to seeing you at the open house and becoming better acquainted with you.

Sincerely,

G. Wade Aycock

Dedicated Service With Professional Competence

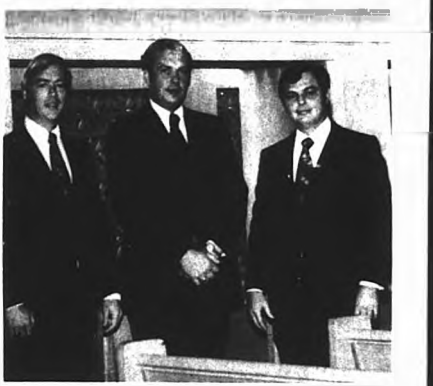

Proud owner and associates, G. Wade Aycock, left, William Branaman and Richard Moseley wear a look of pride as they stand in the chapel of their new establishment soon to open in Jensen Beach.

DEDICATED SERVICE

with

PROFESSIONAL COMPETENCE

THE PORT ST. LUCIE
MIRROR
VOL. 1, NO. 2, JANUARY 10, 1974
10¢

OWNERS INSTALLED--An election and installation of the 1974 officers was held Wednesday night by the Port St. Lucie Homeowners Association at the building. Pictured above, left to right, Will Hinchcliffe, acting chairman of the nominating committee and the installing officer; Schuyler Sharpe, second vice president; Clyde Blunt, president; Mrs. Gloria Arcuni, treasurer; Mrs. Jo Walker, secretary and Henry Sewell, first vice president.

lay resigns after three years

Blunt is elected homeowner's president

RT ST. LUCIE--Clyde Blunt the new president of the Port St. Homeowner's Association last nday night as the group held their al election and installation of ers.

ed, advancing from first vice-pre- assumed the office of president ing the resignation of Alan Lulay. submitting his resignation, Lulay members of the association, "I ding it more and more difficult to the time necessary to this job as I like to see it done."

the 1974 officers elected were Mrs. d Arcuni, treasurer, and Schuyler , second vice president.

Hinchcliffe, acting chairman of minating committee, was the ing officer.

lking before a standing room only Clyde Blunt reviewed some of the ssues supported by the owner's Association during the

ssed aired for a landfill, refuge, ment going which we feel is a must e asserted the city and they are ut it," Blunt said.

ogress is being made on the sion of water lines and the ure of sufficient water pressure, ding to Blunt.

e county club water system is hooked up with the North Port St. system and according to the ish department this will take care problem's areas, he said.

other project receiving the support Homeowner's Association is the for another boat ramp in the St. River and also one on the upper end.

e association also promoted ed outlet for the area west of the St. n for the extension of 25th Street Pierce that will connect with rt St. Blunt said. This project ted underpass within the month, ding to a report given last week at

gs refuse

ST LUCIE--Complaints of dogs g the area were aired by ers of the Port St. Lucie wner's Association last Wednes at the CESA building.

Blunt, president elect, told the ociation complaints would have to be de to the Port St. Lucie City ncil.

In revenge of the complaint, a law will be sent out to speak to the of the animal. But, it signed ion will be necessary before any ons can be taken," Blunt said.

the past, W.G. Lee speaking from d's packed meeting room, said, ad well and good but, the dogs ny area refuse to give me their ense."

Charlotte DeVane promoted in bank

RT ST. LUCIE--The Port St. Lucie nounces the promotion of Mrs.

Charlotte DeVane

Charlotte W. DeVane to assistant cashier Clement A. Bramley, Jr., president, said because of the excellent reception of the bank by the residents of Port St. Lucie area the board of directors felt it necessary that the official staff of the bank should be increased to give the service expected by its customers.

Mrs. DeVane is one of the original staff which opened the Port St. Lucie Bank on Oct. 9, 1973. Her experience and knowledge of banking has been a great asset in starting the bank, according to Bramley. In her new position she will continue to supervise the commercial banking area of the bank as well as assist customers with their accounts. She is also qualified to handle credit transactions.

She was born in Vero Beach and is married to Lt. Jerry DeVane of the Fort Pierce Police Dept. She is the mother of four children, three of whom are living at home. Her oldest son is a senior at Vanderbilt University in Nashville, Tenn. The family is active in Port St. Lucie Baptist Church.

the Port St. Lucie City Council."

It is hopeful that cars will travel this new access road within the year 1974.

The association has also approached the Port St. Lucie City Council seeking the enforcement of the trailer parking and dog ordinances.

"Although these things all take time," Blunt said in concluding the review, "we are proud of the progress the Association has made in its three years of existence."

New directories, too

Southern Bell exchange April cutover expected

PORT ST. LUCIE--The delivery date for the new telephone directories has been scheduled for April 28 according to Bruce Abernethy, district manager for Southern Bell Telephone Company.

Abernethy made the announcement to the Port St. Lucie City Council last week. He also assured members of the council that the long distance exchange number applicable to General Development Utilities located on Prima Vista Boulevard had not been requested by GDU officials.

The matter had been jokingly questioned by Councilman Lawrence Kimmel.

"I am just curious to know if this long distance number was intentional on the part of GDU in order to cut down on the number of calls from complaining consumers of the country club area," Kimmel said.

In explaining the situation Abernethy pointed out that prior to the switchover to the new electronic central office last December, the temporary mobile office used by Southern Bell had a capacity of 1400 lines.

Since there were 2,000 lines in the area it was necessary to make the 878 exchange cutover in two steps.

The first step in phase one of the $1 million expansion project was completed last summer.

Phase two and the final cutover in the 878 exchange, which will include the balance of Port St. Lucie, River Park and Spanish Lakes, is expected the last of April.

The new phone books for the Port St. Lucie, Jensen Beach and Hobart area are to be issued at the same time.

Commenting on the $5 million Southern Bell Telephone Co. electronic switching systems central office and plant to be constructed on the Jensen Beach Cutoff Road Abernethy said no construction date has been set at this time.

"From the time we begin pushing dirt it will take from 18 months to two years before the plant is ready," Abernethy said. "It will be late 1975 or early 1976 before it will be ready."

At the time Southern Bell received approval for the new electronic switching systems central office and plant from the Martin County Commission last October, Abernethy said work should begin on January.

Abernethy said the target date always had been 1975 but gave no reason why work wouldn't start this month only pointing out the company has not made any firm decision on beginning of the construction.

Fine arts festival is held

PORT ST. LUCIE--The St. Lucie Junior Woman's Club held its regular business meeting Wednesday, Jan. 9 at the Port St. Lucie Marina at 8 p.m.

In addition to general business, a Fine Arts Festival was held. Club members' craft and art entries were judged by Mrs. Carter Brock and Mrs. R. Blaine Gerrish.

Mrs. Barry Vogth took the best of show with her decoupage end table.

Craft division first place winners were Mrs. Barry Vogth, decoupage; Mrs. Robert Satchwill, crochet; Mrs. Martin Fox, crewel; Mrs. Robert Satchwill, knitting; Mrs. David Razey, rug making; Mrs. Donald Horner, macrame; Mrs. Jeffrey Furst, flower arranging and Mrs. Lawrence Gradin, ceramics.

Others included Mrs. Richard Pozmalk, holiday decorations; Mrs. Linda Heckendorn, boutique items; and Mrs. Jeffrey Furst, miscellaneous items.

The art division first place winner was Mrs. Mandley Rust for oil painting.

The winning entries are eligible for the Florida Federation of Women's Clubs District 10 Festival of the Arts to be held in February in North Palm Beach.

The guest speakers for the evening were Mrs. Stanley Bracken and Mrs. Virginia Hilson from the Brachhil Craft Shop. They spoke on the subject of different types of handcraft.

At the business meeting, recognition was given to Mrs. Dale Dlugos, Mrs. Robert Satchwill, Mrs. Richard Pecor, Mrs. Richard Pozmalk, Mrs. Norman Paston and Mrs. Preston Rowlkes for their leadership on Christmas projects.

Future projects for the club are a St. Lucie County directory and a community Valentine contest.

FESTIVAL PREPARATION--Mrs. Robert Satchwill and Mrs. David Razey were busy setting up displays at the Port St. Lucie Marina for the fine arts festival held by the St. Lucie Junior Woman's Club. Ribbons were awarded to the first place winners. Winners of the event are eligible to compete in the Florida Federation of Women's Club District 10 Festival to be held in February.

Soccer open to girls

PORT ST. LUCIE--Girls will be eligible to participate in the Port St. Lucie soccer program for the first time this season, according to an announcement released by the Optimist Club.

Registration will be conducted at the Sportsman's Park on Prima Vista Blvd. Jan. 19 from 9 a.m. till noon. The $5 registration fee will include the insurance coverage for participants.

According to Walter Wingberg, coach for the Optimist-sponsored program, registration for soccer will be by weight not age. The two divisions will include 131 to 186 pounds and 130 pounds and under.

Players will be required to provide white shorts and must use either sneakers, football or soccer shoes.

Commander Zamites chosen as delegate

PORT ST. LUCIE--The V.F.W. Post 10130 and its auxiliary will have its regular meeting at the Port St. Lucie Marina, on Thursday, Jan. 17 at 7:30 p.m.

Because of Post 10130 has achieved quota buster status prior to Dec. 31, 1973, Commander Peter J. Zamites was chosen as one of the winners to go to the Washington conference March 8 to 12.

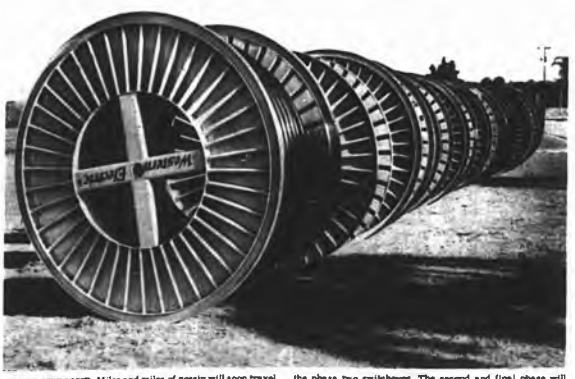

MILES OF GOSSIP--Miles and miles of gossip will soon travel through these reels of cable as the Southern Bell Telephone Company nears the anticipated April 28 completion date for the phase two switchover. The second and final phase will include the remainder of Port St. Lucie, River Park and Spanish Lakes in the 878 exchange.

Sheridan is regional manager

PORT ST. LUCIE--John W. Sheridan has been named regional manager community homesite sales, it was announced Tuesday by General Development Corporation officials in Miami.

Sheridan's new duties will also include being responsible for all Florida Home Finders salesmen.

Sheridan has been with GDC for the past eight years, and his latest position was as general manager of Port St. Lucie.

Sheridan joined the corporation in 1964 as sales manager Port Malabar and was promoted to general manager within the year.

He advanced to housing manager in the sales and marketing department in 1966.

Before joining General Development, Sheridan was associated with National Homes Corporation.

He is a native of Worcester Mass. and attended Boston Institute, where he majored in real estate and construction.

GDC directors are appointed

MIAMI--Peter O.R. Huang, board chairman and chief executive officer of General Development Corporation, announced the election of John L. Gibbons, William A. Lyon, Robert M. Morgan and J. Bernard Shumate to the company's board of directors.

Gibbons is a member of the advisory committee to the board of directors and advisor to the fiduciary division of Chemical Bank New York and prior to 1968 was chairman of its trust committee. He is a director and chairman of the executive committee of City Investing Company, a director of First Realty Investment Corporation of Miami, and a trustee of the C.I. Mortgage Group and C.I. Realty Investors.

Prior to 1970, Lyon was board chairman and president of the Drydock Savings Bank in New York. Currently he is a director of Allegheny Power System, Inc., Mortgahela Power Company, West Penn Power Company and the Potomac Edison Company. He is also a director of the Discount Corporation of New York, American Distilling Company and Accumulation Fund Inc., and a trustee of the C.I. Mortgage Group and C.I. Realty Investors. Lyon also is a former superintendent of banking for the State of New York.

Morgan is board chairman of the Boston Five Cents Savings Bank, a director of the New England Merchants National Bank and the Boston Old Colony Insurance Company. In addition, he is a member of the Government National Association Advisory Board and a member and former president of National Association of Mutual Savings Banks. He is also a trustee of the C.I. Mortgage Group, C.I. Realty Investors, and the Cameron Brown Investment Group.

Mr. Shumate is president of the First National Bank of Miami. He has been an officer of the bank since 1960 and a member of its board of directors since 1969. He was elected president in 1971. He is also a director of Southeast Banking Corporation and American Bankers Life Assurance Co. of Florida.

Presidents' Council meets Thursday

PORT ST. LUCIE--The Presidents' Council of Port St. Lucie will meet at the CESA Building on Thursday, Jan. 17 at 3 p.m.

Matters of importance will be discussed. The nominating committee, consisting of Schuyler Sharpe, David Gessner, and Anita White will report and new officers for the coming year will be elected.

All members are urged to be on hand or to send a representative.

BEN DAVIS
of Davis Brothers
Builders, contractors
for the new Aycock
Funeral Home

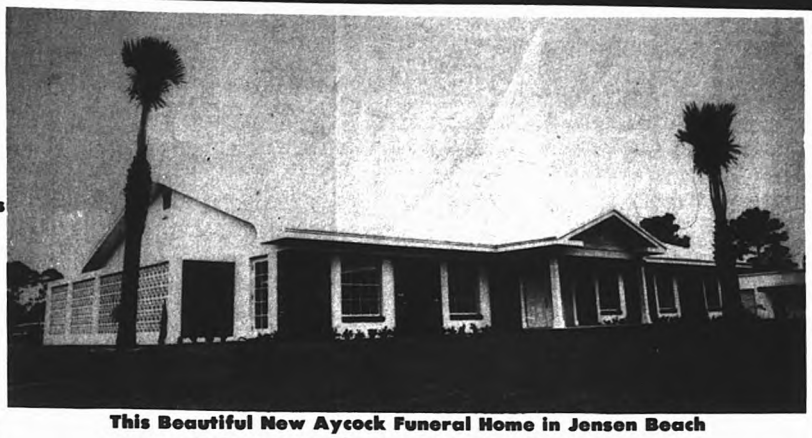

This Beautiful New Aycock Funeral Home in Jensen Beach
As Seen From the Jensen Cut-off Road.

We are very proud to announce the completion of the New

AYCOCK FUNERAL HOME

soon to be open in Jensen Beach.

DAVIS BROTHERS BUILDERS

71 Park Drive **Greentree Rt. 2** **Stuart 283-6077**

ANNOUNCING...

AYCOCK FUNERAL HOME, P.A.

G. Wade Aycock
Richard V. Moseley
William R. Branaman
FUNERAL DIRECTORS

544 West Commercial St.
Jensen Beach, Fla. 33457
Phone (305) 334-1700

Dear Friends,

As you know, for the past five years, we have been serving the Jensen area from our Stuart facilities. Due to the growing needs of this community, it has become our desire to provide for you the same services in this area. As a result of your fine support we have been able to do this about by establishing a new and complete funeral home [illegible]

I would like to take this opportunity to express my sincere appreciation. I invite you to our open house Saturday, January 19th from 1:00 p. m. to 6:00 p. m. and Sunday, January 20th from 1:00 p. m. to 6:00 p. m.

We look forward to seeing you at the open house and becoming better acquainted with you.

Sincerely,

G. Wade Aycock

Dedicated Service With Professional Competence

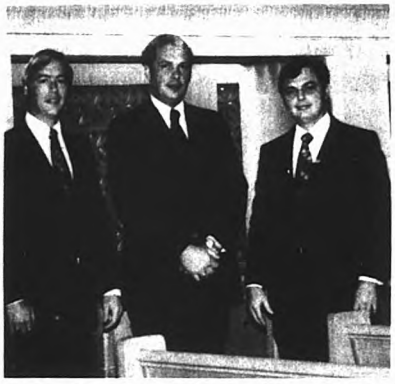

Proud owner and associates, G. Wade Aycock, left, William Branaman and Richard Moseley wear a look of pride as they stand in the chapel of their new establishment soon to open in Jensen Beach.

DEDICATED SERVICE

with

PROFESSIONAL COMPETENCE

MIRROR

PAGE 1, SECTION B, JANUARY 10, 1974

A REAL HAM. The Seminole Indians took time out from their thatching to wave to photographers and onlookers from atop the Outrigger Resort Restaurant. Johnny Tucker, chief of the Seminole tribe, has thatched the restaurant roof since it opened in 1962.

10,500 palm fronds

Indians thatch Outrigger roof

JENSEN BEACH–Sightseers and photographers alike gathered last week to watch the Seminole Indians replace the thatched roof on the Outrigger Restaurant, one of the features making this local resort so unusual.

The shortage of building materials in no way interfered with the construction of the new roof.

By utilizing the natural resources and applying the ancient art of thatching, Johnny Tucker, Chief of the Semipole Indian Tribe, had no trouble in securing the necessary materials.

The 10,500 cabbage palm fronds required to do the job were brought up in nine truckloads from the Seminole Reservation in Dania, Florida.

Since the opening of the Outrigger in 1962, Johnny Tucker has been the man responsible for keeping the thatched roof intact.

Working basically on a three-year rotation system, Tucker and his men completely replace approximately one-third of the huge roof each year and make needed repairs on the remainder.

Within the two or three year period the cabbage palm fronds dry out and become brittle and if not replaced a strong wind could be disastrous.

However, this year was an exception to the rule. Six Indians, working in pairs, spent five days replacing approximately two-thirds of the Outrigger roof.

Chief Johnny Tucker, married and the father of two children, has used the art of thatching to build a thriving business out of roofing with palm fronds.

Although the Seminole Chief works throughout central and south Florida during the winter months, he and his family spend the summer on their ranch in Colorado.

NEW TOPPING FOR OUTRIGGER–A new topping was in store for the Outrigger Resort Restaurant last week as members of the Seminole Indian Tribe from Dania replaced nearly two-thirds of the thatched roof. Chief of the Seminoles, Johnny Tucker, has been responsible for keeping the thatched roof intact since the 1962 opening of the resort restaurant.

ANCIENT ART–Larry Frank, a Seminole from the reservation in Dania, assists members of his tribe in replacing the thatched roof on the Outrigger Restaurant in Jensen Beach last week.

PSL yachters plan party

PORT ST. LUCIE–A Valentine party is being planned by members of the Port St. Lucie Yacht Club. The event will be Friday, Feb. 8 at the Stuart Elks Club. Social hour will start at 6 p.m. with dinner served at 7 p.m.

Deadline for obtaining tickets will be Feb. 2. Reservations are for members and their guests and dress is optional, according to committee chairman and Fleet Captain Will Hinchcliffe.

Tickets can be obtained from Hinchcliffe, Bob Grieger, Grace Dewese, Fred Johnston, Alice Goldsmith, John Pugh or Jo Walker.

The party replaces an originally scheduled boat parade because of the fuel shortage.

801 plans derby

JENSEN BEACH–The annual Pinewood Derby of Cub Scout Pack 801 will be held Sunday, Feb. 3. The boys have been given kits at their den meetings and the weight in and impounding of cars will be at the Jensen Beach Community Church Saturday, Feb. 2 from 5:30 to 7:30 p.m. The derby will be held the next afternoon.

The district Pinewood Derby, sponsored by the Stuart-Jensen Beach Kiwanis will be held at Langford Park on Sunday, Feb. 17.

Homemakers open '74 season

PORT ST. LUCIE–The next regular monthly meeting of the Homemakers Club of Port St. Lucie has been scheduled for February 14, 1 p.m., at the auditorium.

The club resumed its arts and crafts activities Jan. 3. Weekly meetings will continue at the marina every Tuesday between 10 a.m. and 12 noon.

The group held its first monthly meeting of 1974 on Jan. 10.

Mrs. June L. Armstrong of the Merle Norman Cosmetic Studio, was the guest speaker.

Refreshments were served by Mrs. Ray Cottage and committee members Mrs. Eleanor Goring, Mrs. Gatha Hollingshin and Mrs. Anne Marie Conrad.

Dog's best friend

Small hospital opens in Port St. Lucie

BY ALICE HICKEY

PORT ST. LUCIE–While the country as a whole is short of veterinarians, Port St. Lucie residents are fortunate in that their pet's best friend just moved into the neighborhood.

One of the newcomers to the area is Denny Passman, doctor of veterinary medicine. One of the more recent additions to the community is the new modern Port St. Lucie Animal Hospital located at 6506 south Federal Highway.

The pride Dr. Passman has in his new clinic is evidenced by his enthusiasm as he shows it to his clients.

"I want my clients to see all of the hospital," he said. "Naturally they are concerned about their pets and where they will be taken care of. They have a right to see it."

Cleanliness is the key word of Dr. Passman.

"This is a hospital and it is every bit as sterile and strict in procedures as any other hospital," he pointed out.

The eleven-room facility is completely equipped with the most modern equipment available or at least soon will be.

Although the clinic was opened for business in mid-December, the dark room and the lead lined x-ray room remain vacant.

The truckers strike has caused a delay in the delivery of the x-ray equipment," the doctor said. "I understand it is now in Fort Lauderdale and delivery and installation is expected within the week."

Planning of the entire facility is indicative of much knowledge and forethought on the part of the doctor, whose youthful appearance belies the fact that he has had eight years formal training plus three years of practice in the Fort Lauderdale area.

Based on the projected growth of the Port St. Lucie area, Dr. Passman has planned his small animal hospital accordingly.

"I have tried to profit by the mistakes of others in this field," he commented.

"It seems to be a common occurence of a facility being set up only to find within a three year period the demands of the area have caused the facility to become outdated and inadequate."

In an effort to give the best possible service to his Dr. Passman has limited his practice to the care and treatment of small animals.

"I don't feel I can handle both the small animals and the larger ones," he said, pointing out the care of larger animals, horses and cattle, require the doctor to spend much time out on the rural areas, thus his clinic is left unattended.

"You can't do justice to both," he added.

Commenting on the nationwide shortage of veterinarians, Dr. Passman offered some enlightening information as to why this condition prevails.

There are only 18 veterinary schools in the United States and Canada and consequently each year hundreds of highly qualified applicants are turned down.

"As an example, the year I entered Iowa state there were 70 enrolled out of 400 applicants," he said. "This is a real shame because we need them."

He also pointed out that because of the special facilities required, it cost more dollars per student per year to educate a veterinarian than it does to educate a medical doctor.

A medical school is affiliated with a university hospital whereby a portion of the expenses are underwritten by this hospital, however, a veterinary school does not have this advantage.

Another interesting point was the fact that few veterinarians actually go into private practice. They are very versatile and go into various other fields such as drug research, industry and government work – meat and food inspectors, state veterinarians, etc.

Be that as it may, meanwhile not only do the residents of Port St. Lucie have a small animal hospital in their area, but in that hospital they are fortunate in having a doctor that loves animals, enjoys his work and above all, a man who possesses a very special quality–compassion.

CHECKUP TIME–This beautiful feline, who underwent tonsil surgery, receives her daily checkup by Dr. Passman and his assistant, Betty horner, at the new Port St. Lucie Animal Hospital. "We have the animals up on their feet within 15 minutes following surgery," the doctor said.

NEW FACILITY–The new Port St. Lucie Animal Hospital located at 6506 South Federal Highway opened Dec. 17. Every effort on the part of Dr. Passman went into the planning of this eleven-room facility to make it as convenient and comfortable as possible for his clients, including the indispensable fire hydrant.

Trout fishing is picking up

JENSEN BEACH–Snook fishing has slowed down a bit recently, but catches of trout seem to be increasing. The following Snook Nook report covers two weeks.

Dusk White had 38 trout, 1 snook, 3 pompano, 1 weakfish and 1 snapper. Lou Sabatini, 1 sailfish. Ted Bloom, 30 trout, 2 pompano, 1 whiting and 1 cobia. Jack and Ed Klett caught 54 snappers and Red Wise caught 2 trout, 2 snappers and 2 sheepshead.

Sandy Adair had 18 trout, 1 bluefish. Charles Cizek, 4 trout to 7 lbs. and Jay Wright caught 6 blues in the surf.

Fred Dushanek, 8 trout. Ed Wagner, 30 trout. Ed Tonneson, 4 trout, 1 bass. Pete Peterson and Charlie Oswald, 20 trout. Bob Thompson, 6 blues.

Ron Greenwaldt, 3 trout, 1 jack. Charles Arens, 2 trout. Ernie Woolridge, 3 trout. Herb and Peg Gaskins, 26 whiting. Karl and Mrs. Fogt and Mike Fogt, 3 kings, 2 mutton snappers. Dan Walker, 1 jack. Phil Woods, 33 lb. amberjack. Charles Howe, 5¼ lb. and 5½ lb. trout. Bob Thompson, 18 blues. Elmer Horton, 5½ lb. snook. A. Wise, 3 blues. Pete Peterson, 6 trout. Walt Robertson, 2 trout. Andy Dyer, 8 trout. Ron Greenwaldt, Fred Dushanek, 18 trout. Irv Kent, 6 lb. trout. Frank Bond, 3 weakfish. Clare Ness, 6 trout. Sandy and Bruce Adair, 14 trout. Russ Bolton, 6 snook. Ken Stalsmer, 1 red snapper. Walter Rodriguez, 1 bluefish. Ralph Oliver and Richard Irvin, 20 trout.

Tom Brandell, 4 large catfish, 8 grunts, 1 snapper, 1 bluefish. Bill Reynolds, 1 snook. Hill Gaede, 11 Dolphin, 3 trout, 1 jack, 1 bluefish. Jr. Dishman, 50 snappers. Either Charles and Dad, 40 snappers. Allen Leavitt and John Berger, out with Capt. Bergen, 8 sailfish. Jaquelinbeck, 14 sheepshead. Gus Chatlos, 4 pompano, 6 whiting, 2 drum. Fred Dushanek, 8 trout. Charlie Woods, 42 snapper. Stan Gardner, 2 pompano. Tom Ford and Harvey Andrews, 4 trout, 8 jack. Jeff Wright, 8 blues. Felix Videtti, 4 pompano. Vince Zarallo and Mike Paulli, 7 mullet. King mackerel. J. Fisher, 23 trout. P. Albert, 3 trout. Peter Miller, R. Bullock and R. Malassa, 3 trout, 1 snook, 1 snapper, 2 ladyfish.

Jaycees set turkey shoot

JENSEN BEACH–The Stuart Jensen Beach Jaycees will hold a two-day turkey shoot on Saturday and Sunday, Jan. 19 and 20 from 1 p.m. until dark. The shoot is for shotguns only in 12, 16 and 20 guages, and shells are furnished for a one dollar donation each.

The shoot will be held at the usual location, Savanna Rd. just south of the Jensen Elementary school.

Sharpshooters will take home meat certificates valued at $5 for redeemable at Publix Supermarket in Stuart.

As with all Jaycee turkey shoots, the emphasis will be on safety and all guns on all shotguns must be open.

Show chairmen are named 14

PORT ST. LUCIE–Chairmen for the Pilot Club Home Show which will be March 13-17 at the Fort Pierce National Guard Armory have been announced by show chairman Mrs. Joann Parrish.

The chairmen are Sarah Weathers, prizes; Nina Snellgrove, treasurer; Ann Powell, publicity; Marg Gerrish, contest chairman, and Marion Runle, fashion show.

THE SNOOK NOOK
BAIT—TACKLE—RODS
GASOLINE — REELS
EVERYTHING THE FISHERMAN NEEDS
232 North Indian River Dr. Jensen Beach
'WE SERVICE WHAT WE SELL'

NEW LINE —
Claire Larabee
DRESSES
Sizes 8 to 16
FAMOUS FASHIONS
Shirt Waist
Long and Short Sleeve
DRESSES
Sizes 8 to 20
Pastel Checks
Lord and Lady
WOMEN'S & MEN'S APPAREL
FORMERLY "HELENS"
Commerce Street Jensen PHONE 334-1371

Cook of the Week

BY RUTH BOWMAN

Never Fail Souffle

JENSEN BEACH–Many cooks and housewives steer away from souffles, having heard stories that they are unpredictable, difficult to make and demanding to serve.

But they are not all unpredictable, difficult and demanding.

I've been using a recipe for many years for a NEVER FAIL CHEESE SOUFFLE which can be partially prepared then combined with beaten egg whites just before baking. It generously serves 4 or 5 and can be stretched to serve 6 if served with stewed tomatoes, French fried potatoes, crusty bread and a salad.

A souffle dish is good to use, but I've never owned one. I use a large pottery casserole which has curved sides, not the "desirable" straight sides. I will admit that a souffle should not have to wait for the diners...the diners should wait for the souffle.

NEVER FAIL SOUFFLE

2 tab. butter
2 tab. flour
¾ cup hot milk
½ tsp. salt
¼ tsp. cayenne
½ lb. sharp cheese, cut up
4 eggs, separated

Melt sauce of butter, flour, milk, salt and cayenne. Add cut up cheese and stir until melted. Add beaten yolks. Let cool a little then carefully fold in beaten whites. Bake in ungreased tureen (1½ qt.) 325 degrees for 60 to 70 minutes. After pouring the souffle into the baking dish, use a silver knife to mark a circle about 2 inches deep, 2 inches inside the outer rim of the dish. This causes the center of the souffle to rise like a high hat.

+++

If you have a recipe to share, please call me at the office, 334-4333, or at my home, 334-4502.

ALL SAINTS CEMETERY
JENSEN BEACH
Located on Route 707
on Beautiful Hill
A holy ground for the burial of the beloved dead, regardless of race, creed or color. Perpetual Care. We carry a line of Bronze Memorials by Gorham.
Office Hours at
Church Office
9 to 12 Noon
Except Sat. and Sun.
334-0610 334-2434

EXHIBIT OPENS–Miami artist, Thomas J. Strickland, stands by his large painting entitled, "The Wedding Dress" on display at the Elliott Museum. The artist's exhibit opened Sunday with a champagne cocktail party hosted by the museum. His paintings will be on display until February 14.

Strickland begins exhibit at Elliott

BY DENNIS DOYLE

HUTCHINSON ISLAND–The Elliott Museum hosted the opening art exhibit by artist Thomas J. Strickland of Miami with a champagne cocktail party in the Elliott Gallery Sunday.

Strickland's paintings have a quality very similar to that of the famous French Impressionist, Auguste Renoir. Strickland explained, "My teacher was influenced a lot by Renoir, and this was where my similarity began."

"I like painting human beings," Strickland said, but most of all, women in very feminine settings."

Besides the influence from his teacher, Strickland spent a good amount of time living and painting on the French Riviera, where many other impressionists live and paint.

The forty-one year old artist has been painting for the past twenty years beginning his studies at the Newark School of Fine and Industrial Arts. He also studied with Robert Philipp at the American Art School and National Academy of Fine Arts in New York.

Born in Key Port, New Jersey, Strickland has won many awards beginning in 1956, when he received the Julius Hallgarten Prize at the National Academy School of Fine Arts in New York.

Recently in 1973, he won the blue ribbon award at the Capeart Annual National Art Show, and also first prize at the Annual Regional Art Show at the Hollywood Art Museum.

Strickland's exhibits have been shown in many major U.S. cities and [illegible]. He has exhibited in New York, Hot Springs, Calif., New Jersey, Philadelphia, Pennsylvania, Connecticut, Florida, New Mexico and Colorado. The artist has a permanent collection at the St. Vincent College in Latrobe, Penn.

In 1967, Strickland exhibited at the Salon Rouge de Gastine in Dieppe, La. 1966 through 1968 he exhibited at the Exposition Internationale in Monaco, in 1971 at the New York Galaxy Show and at the Grand Prix Internationale Peinture de la ville d'Arts, Cannes.

Strickland has appeared on Miami television on "A M. Miami with Sonia Jessy" and has been named in many publications. Who's Who in American Art—1973-74, Who's Who in the South—1973-74, Artists USA—1974, Who's Who in the South and Southwest [illegible] and Directions Volume I, No. [illegible].

This is the first exhibit in Martin County for Strickland. His [illegible] will be on display at the museum [illegible] through February 14.

Prices effective
Thurs. Jan. 17th, thru
Wed. Jan. 23, 1974.

Pork Loin Blade Roast lb 89¢
Pork Loin Sirloin Roast lb 99¢
Pork Loin Sirloin Half lb $1.09
Pork Loin Rib Half lb 99¢
Pork Loin Center Rib Roast lb $1.19
(Plus 100 S&H Green Stamps with Coupon)

Mohawk Brand Canned Ham 5-lb size $5.99

Golden Delicious Apples 3 lbs 69¢
Green Cabbage lb 7¢
D'Anjou Pears 12 pcs 99¢
Bosc Pears 1 lb 69¢
Brussels Sprouts 10-oz pkg 49¢
Leeks bunch 89¢
Apricot Jam 12-oz jar 69¢

Oscar Mayer Meat Wieners, or
Beef Franks 1-lb pkg 99¢
Oscar Mayer
Smokie Links 12-oz pkg 99¢
Swift's Premium, Beef Bologna, Spiced Luncheon, or Cooked Salami
Flavor-Tite Cold Cuts 6-oz pkg 69¢
Swift's Premium
Braunschweiger Chubs 6-oz pkg 59¢
Swift's Premium, ProTen, Tru-Tender, Quick Frozen
Sliced Beef Liver lb 99¢

Easy-to-Peel, 80- to 100-size Temple Oranges 12 for 69¢
(64-size . . . dozen 89¢)
Pineapple, Flavorful, 64- to 100-size
Tangelos 12 for 99¢
Carrots 2 1-lb pkgs 29¢
Butternut Squash lb 15¢
Celery, Fresh
Chive or Scallion bunch 19¢
Radishes 6-oz pkg 19¢

Breakfast Club, Vacuum Packed Sliced Bacon 1-lb pkg 99¢

Stouffer's, Frozen French Crumb Cake 79¢

Dirr's Regular, or Thick Sliced
Bologna 1-lb pkg 89¢
Roth's Hickory Smoked
Daintees lb $1.79

Delicatessen Treats
Oscar Mayer's
Old Fashion Loaf lb 69¢
Swift's Premium,
Genoa Salami lb 69¢
Swift's Franklin
Salami lb 65¢

Frozen Seafood Dept.
American Original
Fried Clams 10-oz pkg $1.79

Farm Dairy Dept.
Borden's Big 10, Southern Style, or Buttermilk
Biscuits 2 10-oz cans 39¢
Dairi-Fresh
Sour Cream 16-oz cup 49¢
Florida Grade A, Breakfast Club
Large Eggs doz 79¢
Borden's Frosted Chocolate, Frosted Vanilla, or Dutch
Chocolate Drink 2 quart bottles 39¢
Borden's
Skim Line Milk quart bottle 59¢
Wisconsin
Longhorn Cheese lb $1.79
(Plus 25 S&H Green Stamps—No Coupon Required)
Stella
Parmesan Cheese 5-oz pkg 69¢
Wisconsin Sliced Big Eye
Swiss Cheese 6-oz pkg 59¢

Frozen Food Dept.
Green Giant
Niblets Corn 2 10-oz pkgs 69¢
Thomas' Strawberry
Toast-R-Cakes 7-oz pkg 39¢
Aunt Jemima
French Toast 8-oz pkg 59¢
Sara Lee
Banana Nut Loaf 12-oz loaf 79¢
Lloyd J. Harriss
Peach Pie 36-oz pie 89¢
Edward's Condensed, Frozen
Lemon Pie 36-oz pie $1.39
(Plus 50 S&H Green Stamps With Coupon)
Birds-eye Split Pea W. Ham, Hearty Beef & Vegetable, or New England Clam Chowder
Stouffer's Soups 3 8-oz cans $1.
Buitoni
Cheese Ravioli 12-oz can 99¢

40¢ OFF
With This Coupon Only!
8-oz Freeze Dried
Brim
Decaffeinated Coffee
Coupon Expires Wed. Jan. 23, 1974
(From Vero Beach to Homestead ONLY)

QUANTITY RIGHTS RESERVED

Publix
where shopping is a pleasure
746 S. Federal Hwy. STUART
Searstown Shopping Center FORT PIERCE
markets

EXTRA 50 S&H GreenStamps with this coupon and purchase of $5.00 or more, excluding cigarettes and tobacco products. Publix. Coupon Expires Wed. Jan. 23, 1974. (From Vero Beach to Homestead ONLY)
Edward's Condensed Lemon Pie, Frozen 36-oz pie $1.59
EXTRA 100 S&H GreenStamps with this coupon and purchase of $5.00 or more, excluding cigarettes and tobacco products. Publix. Coupon Expires Wed. Jan. 23, 1974. (From Vero Beach to Homestead ONLY)
7-oz. Aerosol Spring Flower, Cool Lime, Country Lemon or Pine Deodorant Johnson's Glade Air Freshner (Coupon Expires Wed. Jan. 23, 1974) (From Vero Beach to Homestead ONLY)
EXTRA 100 S&H GreenStamps with this coupon and purchase of $5.00 or more, excluding cigarettes and tobacco products. Publix. Coupon Expires Wed. Jan. 23, 1974. (From Vero Beach to Homestead ONLY)
13-oz. Aerosol Can Johnson's Kleen N' Shine (Coupon Expires Wed. Jan. 23, 1974) (From Vero Beach to Homestead ONLY)
EXTRA 100 S&H GreenStamps with this coupon and purchase of $5.00 or more, excluding cigarettes and tobacco products. Publix. Coupon Expires Wed. Jan. 23, 1974. (From Vero Beach to Homestead ONLY)
32-oz. Stick, Wick & Chrome Johnson's Step Saver (Coupon Expires Wed. Jan. 23, 1974) (From Vero Beach to Homestead ONLY)
EXTRA 100 S&H GreenStamps with this coupon and purchase of $5.00 or more, excluding cigarettes and tobacco products. Publix. Coupon Expires Wed. Jan. 23, 1974. (From Vero Beach to Homestead ONLY)
Sirloin Half, Sirloin Roast, Rib Half, or Center Rib Pork Loin Roast (Coupon Expires Wed. Jan. 23, 1974) (From Vero Beach to Homestead ONLY) (One Coupon Per Family)

EAST COAST
ALUMINUM
PRODUCTS
PATIO COVERS
CARPORTS • AWNINGS
VINYL WINDOWS
SCREEN ROOMS
CABANA ROOM ADDITIONS
500 FARMER MARKET RD.
PHONE 464-2998
FORT PIERCE

MAN FROM KIRK
men's fashions
JENSEN BEACH PLAZA—
JENSEN BEACH, FLA

SOVINES GULF STATION
Tires Repairs
Bottled Gas
Good Gulf Gas
Indian River Drive,
Downtown Jensen Beach 334-3829

Sincerely Yours
BEAUTY SALON
Phone 334 - 0106
31 Commercial Street
Jensen Beach

JENSEN BEACH COMMUNITY CHURCH
409 Skyline Dr.
Serving All Faiths
334 0716
Rev. Donald E. Johnson
Pastor
Rev. Norman Kehrli
Assistant Pastor
CHURCH SERVICES
9:00 A.M. & 11:00 A.M.
SUNDAY SCHOOL
9:00 A.M. & 10:00 A.M.
NURSERY
9 - 12 each Sunday
ADULT BIBLE CLASS
Each Sunday between services, led by Rev. Kehrli in the Dialogue Room of the new building.

V.F.W. news

BY CHUCK BENDER

BY GEORGE HODGES
SERVICE OFFICER REPORT

Supplemental security income for the aged, blind and disabled, starting Jan. 1974, the social security administration will make monthly cash payments to persons in financial need who are 65 or older, blind, or disabled

The aim of this program is to provide supplemental payments when they are needed, of at least $130 a month for one person, and $195 per month for a married couple The amount will depend on how much other income is available The person can have assets of $1500 single, or married but not living with the spouse) or $2250 for a couple. Normally, the home or personal effects and household goods will not count as assets for this purpose

Persons who have income may still be entitled to this payment based upon income limits on the amount of money that is received during each calendar quarter which begins Jan. 1, April 1, July 1 and October 1. The first $20 per month in income generally will not affect the payment and eligibility may be established, even though employed part time The first $65 in earnings in a month will not count against the security income payment and only half of the rest of any additional earnings will count

Apart from earnings any other income above the first $20 a month generally will reduce the amount of the payment. This includes social security, V.A. payments, workmen's compensation, annuities gifts and other incomes

People already aged 65 that are receiving welfare for blind or disability will automatically be informed. Those not receiving these benefits must apply through their local social security office

As much publicity as possible is given to this benefit because the social security administration is unable to locate those persons who would be eligible and are not receiving state welfare payments

IRCC offering a variety of courses at Roschman Site

STUART—The community services program at Indian River Community College is offering a variety of courses at the Roschman Site of the IRCC, in Stuart.

"Travelog Spanish" will be taught by Senora Amparo Dillon, starting on Tuesday, Jan. 8. The course will be taught on Tuesday and Thursday afternoons from 2 to 4 p.m.

Mrs. Vera Traversa will offer four sewing courses at the site this semester.

Starting on Tuesday, Jan. 15, Mrs. Traversa will offer two intermediate sewing classes, one from 1 to 3:30 in the afternoon and the other from 7 to 9:30 in the evening.

On Thursday, beginning Jan. 17, two courses in introduction to sewing will be offered, one from 9:30 a.m. to 12 noon and the other from 7 to 9:30 in the evening.

New oil painting classes will begin with Mrs. Madeline Rebeiser, veteran painting instructor teaching the course.

Classes will be held on Wednesday nights from 7 to 10 p.m. and on Thursday afternoons from 2 to 5 p.m. Students must have their own painting supplies.

Special sewing courses in knit fabrics will be taught by Mrs. Sue Burkett, starting Jan. 14, at 10 a.m. She will teach Sewing Men's Knit Slacks and Sport Shirts On the same day, at 1 p.m., she will begin teaching in Techniques with Knit Fabrics.

All these courses have no fee. Registration is at the time of the classes.

The Roschman Site of Indian River Community College is south of Stuart on the west side of U.S. 1. Phone 283-4550 for further information.

Gilbert Miller, Jr. poems to be published

STUART—Terrance Horrigan, principal of Martin County High School, announced that Gilbert Miller, Jr., son of Mr. and Mrs. Gilbert Miller, Sr. of Hobe Sound, received notification that his poetry manuscript that was submitted, has been accepted for publication.

The eleven poems submitted by Miller will be published in the Annual Anthology of High School Poetry The contest, "Young American Singe", is sponsored by the National Poetry Press of Los Angeles, Calif.

FIT presents Diana Kan

JENSEN BEACH—Kan Mae Shu, Diana Kan, will be presented at Florida Institute of Technology in a free lecture demonstration, Friday, Jan. 18 at 8 p.m. in the auditorium on the Jensen Beach Campus.

Miss Kan, well known in Martin County, is the second living artist and the first woman to be invited to exhibit at the National Historical Museum in Taipei, Tawian, and was commissioned to create a painting for its permanent collection. Dr Lin Yutang, noted author, went to Taipei on that occasion to open the exhibition for his young friend.

Miss Kan represented the Hong Kong Art Colony, at the coronation of Queen Elizabeth II, and her London exhibition was sponsored by H.R.H. Princess Margaret Rose and the late Sir Winston Churchill. She is a member of the American Watercolor Society. Allied Artists of America (jury of selection) and Pen and Brush (board of directors). Detailed additional information may be found in Who's Who in American Art of at the Elliott Museum.

The Martin County Historical Society owns one prize winning black and white Lotus one landscape in color and was given a flower picture in memory of Mrs. Gertrude E. Hutchinson, mother of Director, Mrs. Janet Hutchinson, a painting representing a segment of life in the lives of the two families.

The Florida Institute of Technology is proud to present this distinguished artist on its schedule of community events.

Subscribe to The Mirror. $5.00 per year

SERVING THE AREA SINCE 1916
Johns Funeral Home

NSM Member By Invitation National Selected Morticians
E. CECIL JOHNS
RONALD H. JOHNS
Funeral Directors
287-3434
JOHN WALLACE
JACK WHITE
Funeral Directors
961 Colorado Ave. Stuart, Florida

Sparkling Gift Jewelry
Bulova Accutron®
for men and women.
The Precise Timepiece from $95.00
MEANS JEWELRY
DOWNTOWN STUART OPEN Mon.-Fri. 9-5 Sat. til Noon

Factory Slack Rack
We're "On Sale" twelve months of the year.
Even Though Our Name Is
FACTORY SLACK RACK
We Are The Outlet For Several Manufacturers
WE OFFER THE FINEST IN SLACKS & JACKETS
Mens Fine Slacks $13.95 to $19.95
Sold Nationally $25.00 to $50.00
Mens Large Sizes 44 to 60
Mens Fine Jackets $44.95 to $59.95
Sold Nationally $75.00 to $125.00
Mens Large Sizes to 48
Hours 9:30 to 5:00
Located at 610 Colorado Ave., Stuart

WANT HIGH YIELD?
Look to Your Savings Center of Great Interest!
Whatever amount you have to invest, our interest rates are tops. Better than bank rates, too.
Other investments have fluctuating rates and values, depending on market conditions and purchase dates. None of them offers you the safety of principal, availability and non-fluctuating values of our savings plans. Get details, terms, minimums at our new accounts desk.
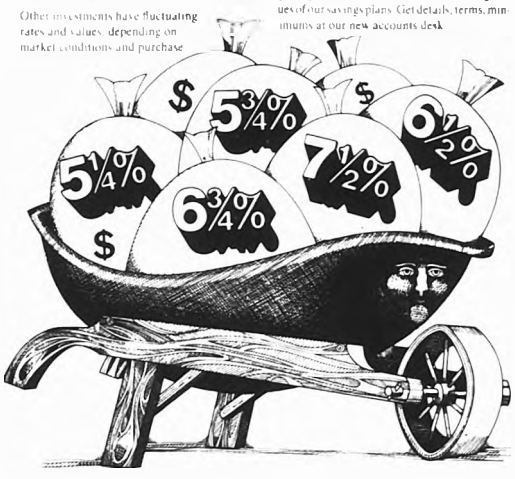

Save where you live
Citizens Federal
SAVINGS and LOAN ASSOCIATION of ST. LUCIE COUNTY
INSURED
LENDER
1600 South Federal Highway, Fort Pierce • 8410 South Federal Highway, Port St. Lucie

Navy assigns new recruiter for the Treasure Coast area

FORT PIERCE--The U.S. Navy Recruiting Office in Fort Pierce has announced the arrival of Aviation Machinists Mate First Class, Robert C. Blumer, to the Fort Pierce area.

Petty Officer Blumer will be recruiting in St. Lucie, Indian River and Martin Counties.

Petty Officer Blumer states that the new Navy has many education and employment opportunities with a starting base pay from $288.10 per month, along with travel, adventure and many other fringe benefits. Interested individuals may see Petty Officer Blumer at the Navy Recruiting Office in Fort Pierce at 2801 South U.S.1, The Macon Building, Suite-15, or call him at 464-0228.

CWU will install Eleanor Funk

JENSEN BEACH--Mrs. Eleanor Funk will be installed as president of Church Women United at its annual meeting Friday, Jan. 18, at Trinity United Methodist Church on Arch Street.

Coffee will be served at 9:30 and the service will begin at 10 a.m. All church women are invited.

Mrs. Luella Miner will be installed as vice-president. Mrs. Faye McMasters will give the opening devotions and Donald Carpp will sing a solo. All are members of Jensen Beach Community Church.

Church Aid Circle luncheon, auction

JENSEN BEACH--A covered dish luncheon and white elephant auction will be held at the Wednesday, Jan. 23 meeting of the Church Aid Circle of Jensen Beach Community Church.

Those attending the noon luncheon are asked to bring a favorite dish, table service and a friend or neighbor. The auction will follow.

Course in cash register checking training offered

FORT PIERCE--Registration is open until January 25 for a course in cash register checker training offered at Indian River Community College. Two sections are offered, Tuesday from 5:30 to 9 p.m. and Thursday from 8 to 10:30 p.m. Classes started Jan. 8 and 10.

A course is also being offered on Tuesdays and Thursdays in personal and professional typing. The course is designed to focus attention on individual needs of the students with emphasis placed on typing for beginners and refresher typing for students with previous typing experience. The course meets from 5:30 to 8 p.m.

For additional information on these courses, contact the college at 464-2000.

Port Salerno Bank reports rapid growth

PORT SALERNO--The Port Salerno National Bank held deposits exceeding $5 million at the close of business on December 24. The bank, which was opened July 18, 1973, has experienced rapid growth.

According to Charles Harris, the bank's executive vice president, at least many of Port Salerno National's customers are new residents of the area, individuals who have moved to Port Salerno area condominiums. In addition to these many are businessmen in the Port Salerno area who previously banked elsewhere.

Port Salerno National Bank, an affiliate of Stuart National Bank, was the first bank established as an affiliate by a Martin County bank. The bank is housed in temporary headquarters on A1A in the heart of the Port Salerno business district.

Jack T. Williams, president and chief executive officer of Stuart National Bank, is also president and chief executive officer of Port Salerno National Bank.

GED tests at MCHS week of January 28

STUART--General Educational Development (GED) tests for high school equivalency diploma are scheduled for the week of Jan. 28 through Feb. 1 at Martin County High School.

The tests offered and administrated by the Adult Education Department, may be taken by any resident of Florida, 18 years of age or older, who lacks a high school diploma. Satisfactory completion of a course in American history or the state laws pass an achievement test in the subject is a prerequisite.

Fee for the battery of tests is $7.50, payable at the time of registration.

Interested adults may register for the tests at 7 p.m. Monday through Thursday evenings at Martin County High School, SR 76, Stuart.

For further information, call 287-6460 on Mondays between 9 a.m. and 4 p.m.

Fleur-de-Lis
Boutique
at
St. Lucie Country Club
Boutique fashion wear at moderate prices.
Open Daily 10 to 5 except Monday

Defensive driving course starts

STUART--A course in defensive driving for adults will start at Martin County High School Thursday, Jan. 17 at 7 p.m.

The course, designed by the National Safety Council to help adults become better and safer drivers.

Students who successfully complete the course are given a certificate of completion which may enable the individual to obtain a preferred risk rating for lower car insurance premium.

There is no registration fee for the course which is presented as a community service. There is a $1 charge for textbook.

Registration for the course will be held at Martin County High School at 6:45 p.m. prior to the initial class meeting on Jan. 17. Martin County High School is located on SR 76, Stuart.

International rates to rise

MIAMI--Higher international mail rate has been delayed until March 2, along with rate changes for domestic mail, according to E.H. Daws, district manager-postmaster of Miami. International mail rates are scheduled to rise by an over-all 20 percent and are expected to provide an additional $82 million in fiscal 1975, beginning July 1, 1974, he explained.

Mail rates to Canada and Mexico will be the same as the new higher domestic rates in most categories with first class letters increasing from eight cents to ten cents and airmail from 11 to 13 cents. Surface cards will go from six to eight cents and airmail cards from nine to eleven cents.

The cost to mail a one-ounce international surface letter will rise from 15 to 18 cents. Airmail letter rates to countries in the Western Hemisphere will increase from 17 to 21 cents and to other countries from 21 to 26 cents for each half ounce up to two ounces.

Surface and air parcel rates will increase about 15 percent, Daws added.

Visitor catches snook

JENSEN BEACH--Elmer Horton of Pennsauken, N.J., was a happy man the other day. He caught a 5-lb. 14-oz. snook while fishing in the surf.

Horton and his wife, Dorothy, are spending the month of January at Ebbtide Apartments.

Neptune Casuals
Ladies' Sportswear
30% OFF STOREWIDE
50% OFF SPECIAL MARKED
Jan. 17-19
419 W. Commercial (Across from Winn-Dixie)

LANDSCAPING
DESIGN & PLANTING
BY BERGER
See Our Display House in Port St. Lucie
1484 Sunshine Ave. 334-1195
SOME ROYAL PALMS AVAILABLE FOR STREET PLANTING

TURN ANY ROOM INTO AN INSTANT BEDROOM
WITH A TURN-A-BED CONVERTIBLE

As Low As $199 Over 25 Models
Sectionals, Love Seats & Chair Beds for Apartments, Dens or Extra Bedroom
OPEN DAILY 10 to 5
Turn-A-Bed CONVERTIBLE
PALM SHOPPING CENTER
2222 So. U.S. No. 1
STUART 287-7667
SAVE AT FACTORY-TO-YOU PRICES

Reed-Haughton Motors Says

You don't have to sacrifice room, ride and security for economy...

because a Cadillac actually gets better mileage than 14 smaller cars!

1972 PONTIAC CatalRas 4-Door Hardtop	$2995	1973 PLYMOUTH Suburban Sports Station Wagon	$3695
1972 PONTIAC LeMans 4-Door Custom	$2595	1972 PONTIAC Gran Prix	$3495
1971 TORONADO 2-Door Hardtop	$2795	1973 CADILLAC Sedan DeVille	$6195
1972 PONTIAC Grandville 4-Door Hardtop	$3395	1973 CADILLAC Eldorado	$6995
1970 CHRYSLER New Yorker 4-Door	$1795	1971 CHEVROLET Impala 4-Door Hardtop	$1595
1973 LeMans 4-Door	$3495	1972 PONTIAC LeMans Sport Coupe	$2495
1972 CHEVROLET 1/2 Ton Pickup	$2195	1972 PONTIAC Grandville 4-Door Hardtop	$2995
1970 PONTIAC Catalina Coupe	$1395	1973 VENTURA 4-Door	$3195
1972 PONTIAC Gran Prix	$3395	1972 FORD LTD Country Squire Station Wagon	$2795
1972 PONTIAC Safari Station Wagon	$2995	1972 PONTIAC Grandville Convertible	$2995
1973 BUICK LeSabre 4-Door Hardtop	$3695	1971 FORD Thunderbird Landau	$2195

OVER 100 USED CARS TO CHOOSE FROM

COME IN, MAKE YOUR DEAL. SEE IF WE SAY YES OR NO -- IF NO, WE WILL NEGOTIATE WITH YOU

STOP IN AND SEE US FOR THE DEAL OF A LIFETIME
FROM YOUR LIFETIME DEALER

REED-HAUGHTON MOTORS
621 South 4th Street Phone 461-6060 FOR A DEMONSTRATOR RIDE
Open 8 a.m. to 8 p.m.

COMPLETE BEAUTY CARE
- Scalp Treatments
- Permanents
- Hair Styling
- Coloring

JOAN'S BEAUTY SALON
GINNY VAN DIEN, Owner
Phone 334-5823 25 Commercial St.
MONDAY (Parking in the rear)
THRU FRIDAY JENSEN BEACH

Holiday Out-lines

BY BETTY TAYLOR
334-0624

Saturday, Jan. 26 is the day, and 1 p.m. is the hour. The occasion: our first auction sale. It will be held at the rec hall. Please donate whatever items you can spare. Ladies, we are soliciting home-baked goodies to be auctioned also. There should be something for nearly everyone. Come out and make it a fun affair.

+++

Jacqueline Aubin lost her father and has flown home to Canada for his funeral. Our condolences to her and her family.

+++

How is the Change in time affecting you all? I'm told the folks who go to early Mass have to sneak out in the dark these days.

+++

John May has done his usual fine job on the shrubbery around bathhouse number 3. Neighboring lot-owners certainly appreciate his efforts. If more lot-owners had his dedication, our common element shrubbery would be in A-one condition all over the park.

+++

The recreation program is going great guns. Spanish class, headed by a new teacher, Mrs. Amparo Dillon, has been changed to Wednesdays from 10 a.m. to 12 noon. Mrs. Lillian Grower's sewing class meets on Thursdays from 10 a.m. to 12 noon also. Craft classes will start Jan. 21 from 3 to 4 p.m., headed by Mrs. Sue Mitchell. The leathercraft class, Fridays, 10 to 12 noon, adds new members each week, and they are making lovely items. This class is headed by Bill Blair and Irving Ringer. Bert Turner's first photography class met Tuesday at 7 p.m. and had a fair turnout. Don't forget to come to the second class. New rec programs will soon be distributed. Get your copy and keep up with the activities going on. Hopefully, the communication system will be working again soon, and the announcements will jog your memories as in other seasons.

+++

Judy and Carl Tyler, 204, are brand new grandparents of Friday, Jan. 11. The young lady's name is Michelle Renee.

+++

The Hawaiian Dance was a huge and colorful success, with one authentic grass skirt in evidence.

+++

The Holiday Out-lookers are growing each meeting. If you play a small instrument, join them on the patio of lot 46 on Wednesdays at 11 a.m. It's all in fun.

+++

Gert and Bob Long brought their son Ron, his wife Eileen and grandsons Timmy and Danny, to the park this past weekend.

Audrey and Mark Bicknell have headed west to Arizona for the rest of the winter.

+++

Charles Ray, lot 138, has been hospitalized with a heart seizure. He is now home, but must remain in bed for two weeks.

+++

Peg and Lloyd Nelson, lot 387, are in from Huntington Hills, Mich. Peg is Vergual Smith's sister.

+++

Mac and Nell McFarland came in Friday morning just in time for the board meeting. They reported driving through bad weather on the way down from Tenn.

+++

Cell and Dave Deutchman are here on lot 11. Cell has been recuperating from an operation, but says she feels much better now. She should pick up quickly here in the sun.

+++

There were seven tables playing bridge on Thursday. Scores were: Winne Pohl, 3770; Dot Tolcher, 3800; and Theo Hall, 3050.

+++

The Storcks, lot 16, have had to return to Ohio to get the children back to school after their holiday vacation.

+++

This Friday, Jan. 18, will be Fun and Frolic Night. Refreshments will be served. Come one, come all, at 8 p.m. in the rec hall.

+++

Edwina Palmer, lot 309, writes that Earle is having therapy sessions for his back problems, but that they still hope to get down by the end of February.

+++

The ballroom dancing class has become so popular that it has become necessary to divide the class in two. The last session fifty-three attended. The class now meets at 9 a.m. and 1 p.m., Tuesdays and Thursdays.

+++

Trencouth Adams has one son and his family living in the Adamses trailer in the park, and another son coming in from California with his family to stay with his parents.

+++

Kay Stephenson says "hello" to all her friends, and that he hopes to be in the park shortly with her mother for a visit.

+++

Thelma Gingrich had a patio birthday party for Ike on January 13. Congratulations, Ike; that's one birthday I missed.

+++

Ada Stuart's sister and husband, Mr. and Mrs. Tripp, have come in for a four to six week stay.

+++

Strange things go on when a stage is being readied for a play. The strangest, to date, for Carnival, is the tree being built in the center of the stage. It is about seven or eight feet tall, with a big trunk and long branches. It started out as a chicken wire and wood framework, with newspaper and glue to make the limbs and trunk smooth. It is really a big job to be done by two people. Denise Handy and Nick Plattis are the builders and they have named their tree Oliver.

+++

The following comes under the heading of energy crisis frustration: I have a gas stove and oven. The oven is used very seldom and it hurts my stingy little soul, to have that nice blue flame burning all the time for no purpose. So I called the gas company and asked that they come and turn off the pilot light and when I wanted to use the oven, once every six months, I could light it with a match. No way. There is no method of turning off the pilot light except to make the oven completely inoperative. Just think of the hundreds of thousands of pilot lights burning up all that fuel in such a wasteful manner. It boggles the mind.

+++

Richard Carr, the director of Carnival, needs an accordian player. A good accordian is available--all he needs is someone to punch the keys. Please to call 287-4392.

+++

Are you supporting the prospect of public transportation? Do, indeed.

The Barn... plus

BY BARBARA GATELY

Someone must gather the props to physically create an illusion on the theater stage. For "Carnival!", the job is mine, so I hied myself to the Deggeller Amusement Company and hollered for help.

A gentleman by the name of Jack Ripper (really!) took the time to show me around, up into attics, into storage sheds and circus wagons. He found all kinds of things for us to use: great big circus posters, stuffed animals used as prizes for the games of chance and something called slum. Slum consists of the gimcracks--penny whistles, in all shapes and sizes, fake money, instant flowers and such. These will be used as give aways to the audience to put them in a "Carnival" mood.

On my list was a fake snake. That's right, a fake snake. I was happily looking at everything in all these buildings and there it was, a fake snake 30 or 35 feet long. Only it was a real one. Someone in the carnival had owned this great big boa constrictor and when it died of pneumonia, they had the skin stretched on a long board. A very long board!

+++

The list of active workers and actors gets longer every week. There are three families involved in this production that bear mentioning. The Conants with nine children, the Tschudi's with seventeen children and another family, whose name I do not know, with eight children. If they all came, they would pretty near fill the hall! Over and above the large families, the new additions are Tom and Janet Wise and their three children, a young man named Jim Wheelus and Shields McManus, who is trying to shed his hero image (Streets of New York) by kicking up his heels in the chorus line.

Sailfish Club Winter tournament

STUART--Newest entry in the Stuart Sailfish Club's Winter Tournament was a 7'9" sailfish caught by Thomas Wolf, Catonsville, Md. aboard the Sea Bird with Capt. Ray Parker.

Bingo winners: Edward Kay; Evelyn Grotopp; tie game between Dave Martelle and Marie Bright; a five-way tie between Kathleen Jarrett, Elizabeth O'brien, Evelyn Grotopp, Margo Stisler and Evelyn Sehan; Elizabeth O'Brien; Agnes Wasilik; Hal Abrams; Frank Wahlage; Myrtle Abrams; and the coverall, won by Tillie Thornburgh.

+++

Rev. Neil Gumaliss preached to a good sized congregation at the Pavilion Church Sunday. Pike Stuart and Harold Landis conducted the layman's portions of the service. Norma Quilles sang the anthem, with Linda Hall at the piano. Mark Sumner was in his usual spot as head usher.

+++

Dean Whitfield called to say their visit to the park will be delayed a week because of office problems. They will fly into West Palm Airport on the 27th instead.

+++

Lisbee and Arthur Smith are back from their trip home for the holidays.

Rely on Your Pharmacist for Precision

The Prescription Shop

Jim Bartlett R. Ph. | Bob Taylor R. Ph.
Jona Rubin, R. Ph.
823 Colorado Avenue
Phone 287-5442

Subscribe to The Mirror, $5.00 per year

BE A TV STAY-AT-HOME AND HELP SAVE GAS

FOR THE BEST RECEPTION CALL
MARTIN COUNTY CABLE COMPANY, INC.
a division of The Perry Cable Television Companies
959 So. Federal Highway
Stuart, Fla.
Telephone 287-7400
461-4550

PORT ST. LUCIE BANK
900 East Prima Vista Boulevard • Port St. Lucie • Member Federal Deposit Insurance Corporation

STATEMENT OF CONDITION
As of December 31, 1973
(Condensed)

ASSETS

Cash and Due From Banks	$305,382.67
U.S. Government Securities	467,238.59
U.S. Government Securities Held Under Seller's Agreement To Repurchase	887,500.00
Loans	158,577.47
Federal Funds Sold	700,000.00
Land, Building, Furniture and Equipment	74,374.37
Other Assets	21,980.79
TOTAL	$2,615,053.89

LIABILITIES

Deposits	$1,574,268.28
Unearned Interest	18,143.45
Other Liabilities	6,798.82
TOTAL	$1,591,208.55

CAPITAL

Common Stock	$500,000.00	
Surplus	400,000.00	
Undivided Profit	123,845.34	
		1,023,845.34
TOTAL LIABILITIES AND CAPITAL		$2,615,053.89

OFFICERS
William H. Kyle
Chairman of the Board
Clement A. Bramley, Jr.
President and Chief Executive Officer
Frank L. Tallant, Jr.
Vice President and Cashier

BOARD OF DIRECTORS

Clement A. Bramley, Jr., President
Joseph M. Feinberg
Frederick T. Johnston
Joseph E. Keating
William H. Kyle, Chairman
John M. McCarty, Counsel
Orren R. McJunkins
Schuyler M. Sharpe
Ward J. White, M.D.
Russell J. Wolf

"Your Neighborhood Bank"
Member Federal Deposit Insurance Corporation

The Bait Box
Indian River Dr., Jensen Beach
All Kinds of...
Bait, Fishing Tackle
Fresh Fish daily
Ice Cold Beer & Wine
OPEN 5am-6pm

ROBY'S REPEAT SHOP
WE BUY, SELL, AND CONSIGN USED FURNITURE AND ANTIQUES
Open 10am-5pm
(Closed Wednesday)
1½ mi. north of Roosevelt Bridge on US 1

PITTS ONE OF THE AREAS LARGEST AND MOST COMPLETE STORES
Furniture, Beds, Ranges, Refrigerators, Water Heaters, Space Heaters
LP Gas, Cooking, Heating, Cooling, Clean, Economical
CALL:
PITTS FURNITURE COMPANY 108 Ave. A 461-2820
PITTS GAS CO. 100 Ave. A 461-0550

START A NEW LAWN NOW...
FREE ESTIMATES
THEN WATER IT WITH LAZORS SPRINKLER SYSTEM
• Complete Lawn Installation and Irrigation
• Repairs On All Types Sprinkler Systems
• We Install Well Pumps & Wells
PHONE 283-5675
After 5 P.M.
CORNER A-1-A & JEFFERSON IN GOLDEN GATE

We Are Photo SPECIALISTS
We Can Help You Take Better Photos
We can find the Answer to your Photo Problems and We are not Expensive Try our 16 Print Service
SOUTHERN PHOTO SUPPLY
GRANT PLAZA
2661 So. U.S. 1
464-0817
Open daily 9 to 5:30
Fri. 9 to 8:00
Your Complete Photographic Store

Outdoor Resort resident hits bull's eye

JENSEN BEACH—When Outdoor Resorts resident Mrs. Marianne Driver squeezes the trigger of her target rifle she rarely misses bull's eye.

Mrs. Driver has been winning championships and awards in rifle shooting competition for over 20 years and she is still competing against the best men and women.

While Mrs. Driver has been hitting the target's center with her Remington, she calls two school-teaching daughters "THE shooters."

Her oldest daughter, Mrs. Lenore Lamanski, "beat me and her sister last year in competition."

Mrs. Candy Vitito, the younger daughter, both have been Woman's Smallbore Prone champions.

Mrs. Driver, of Allen Park, Mich., who now has a retirement home in Andrews, N.C., and spends winter months at Outdoor Resorts, has a few championships to her credit, also.

A few years ago she became the Western Cartridge Company Woman's Prone champ, and won a National Rifle Association silver plate and plaque.

Also, she won the Ohio State Women's Smallbore Rifle Championship.

She said that she doesn't have a place to practice at Outdoor Resorts, but she gets her practice shots in at a tourney.

"If you pay to practice you will be a little more careful," she said. "Also, I prefer to shoot with some wind. I can dope the wind better than some of the younger shooters."

Mrs. Driver said that she entered eight tournaments last year. "I didn't win any tournaments but I got some awards."

She explained that some of the best shooters in the military are in the tournaments plus the top flight men competitors.

Mrs. Driver, a National Women's Any Sight champ, will be out to add more trophies to her collection when she takes sight on the bull's eye at the Miami Sunshine Tourney March 15-17.

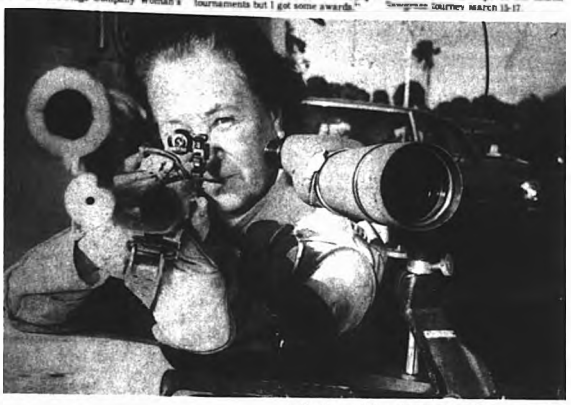

TAKING AIM—Mrs. Marianne Driver takes dead aim at the bull's eye in her next tournament. The Outdoor Resort resident has racked up championships at a variety of rifle meets over the past 20 years. When she squeezes the trigger on her Remington rifle, she rarely misses the bull's eye.

SAVINGS LIKE MAGIC ON THESE REAL BEAUTIES

1967 GTO 421 V/8 $695

1968 BUICK G.S. 350 $1095

1969 MUSTANG MACH 1 $1495

1968 FORD LTD 4-Door Hardtop $895

Transportation Specials

1965 RAMBLER AMERICAN $150

1963 PLYMOUTH $295

1964 OLDSMOBILE DYNAMIC 88 $395

MIDWAY MOTORS
5200 SOUTH US1
PHONE 465 4060

PEST CONTROL
TERMITE CONTROL
LAWN SPRAYING

TRAVIS Exterminating Co.

201 West Indian Ave.
Stuart
287-7411
In Ft. Pierce Call Collect

A BANG UP JANUARY INVENTORY SALE
at
JENSEN BEACH FURNITURE
7 Corner Groups for $149.95
Sleepers from $187.00
Accessories & Lamps
OPEN DAILY 9 to 6
509 S. INDIAN RIVER DRIVE
JENSEN BEACH FLORIDA
10% 20% Off
Phone 334-5297

CUT OUT AND SAVE

ONE DAY ESCORTED MOTORCOACH TOURS
From Vero Beach, Ft. Pierce, Port St. Lucie, Stuart.*
* Pick-ups Made In Jensen Beach and Lakewood Park on Request

SPEND A DAY WITH US

WALT DISNEY WORLD $17 - Admission - Unlimited use of Monorail & Ferry Boat - Eight Attractions MON. JAN. 21 - SUN. FEB 17 - FRI. MAR. 1

JUNGLE QUEEN DINNER CRUISE $16 Motorcoach to Pier - Steamboat Cruise on Inland Waterway - Superb Shrimp and Bar-B-Q Dinner - Olde Time Vaudeville Show Sat. FEB. 9

KAPOK TREE & WEEKI WACHEE SPRINGS $22 - MERMAID SHOW + Adventure Cruise - Dinner at Kapok Tree Restaurant including Tip & Tax TUE. JAN 22 - WED. FEB. 20

CYPRESS GARDENS & MOUNTAIN LAKE SANCTUARY $15 - Water Ski Show - Electric Boat Ride - Bok Tower & Lake Sanctuary FRI. JAN. 25 - TUE. FEB 12

SARASOTA RINGLING MUSEUMS $19 - Ringling Museum of Art - Asolo Theatre - Ca D'Zan Residence - Circus Museum SAT. JAN 19 - WED. FEB 20

BUSCH GARDENS $18 - Admission - African Veldt Railroad - Amusement Rides - Bird Circus - Monorail - Zoo - Aviary - Gardens - Beer Tasting Room WED. JAN. 23 - MON. FEB. 11

FLORIDA STATE FAIR & TOM SAWYER CRUISE $19 - Admission to Fair Grounds - Two hour Tampa Bay Cruise WED. FEB. 6 - FRI. FEB 8 - SAT. FEB. 9

GULFSTREAM RACE TRACK $16 Clubhouse Admission & Reserved Seats FRI. JAN. 18 - THU. JAN. 24 - THU. FEB. 7 TUE. FEB. 26

SPEND MORE TIME WITH US

TWO DAY KEY WEST TOUR $42 - Hotel & Sightseeing SUN. JAN. 27 - SUN. FEB. 24

THREE DAY KEY WEST TOUR $52 - Hotel & Sightseeing SAT. FEB. 16

TWO DAY GASPARILLA FESTIVAL & FLORIDA STATE FAIR $48 - Admission to Fair Grounds - Reserved Seats to Gasparilla Parade - Trader Vic's Dinner - Sightseeing - SUN. FEB. 10

NASSAU CRUISE $185 IN DELUXE OUTSIDE STATEROOMS - S.S. EMERALD SEAS- Motorcoach Transportation to & from Pier Complementary Lunch Tray enroute to Pier - All meals while on board ship Dep. FEB. 22.

TWO WEEK - THREE & FOUR ISLAND HAWAII AIR TOUR $669.90 - TVL ON DELTA AND UNITED AIRLINES - Hotel & Sightseeing MOTORCOACH TRANS TO and FROM AIRPORT SAT. FEB. 23

COMING ATTRACTIONS

ONE WEEK NEW ORLEANS BLOSSOM TOUR

ONE WEEK SMOKY MOUNTAIN & SOUTHERN MANSIONS TOUR

THREE WEEK CALIFORNIA - WESTERN HIGHLIGHTS - EXPO '74 NATIONAL PARKS

TWO WEEK NEW ENGLAND HERITAGE TOUR

TWO WEEK COLONIAL AMERICA TOUR

Special Group Discount On These And Other Tour Ideas

FOR RESERVATIONS AND INFORMATION CALL OR WRITE
GULFSTREAM TOURS
An Affiliate of Travel House of Florida
4800 South Federal Hwy
Fort Pierce, Florida 33450
(305) 464-8187 or 464-8180
Clip This Out And Save!

EAGLE
FAMILY DISCOUNT STORES
3 Days of Savings THURS., FRI. & SAT.

EVERY PRICE CUT!

SAVE 9% TO 50% OFF OUR DISCOUNT PRICES

20% OFF Every Radio IN STOCK!
Pocket, Clock, Table, Digital and Many More

SAVE 7-17% BAKING DISH ASSORTMENT BY GLASBAKE — was 1.49 — 98¢

SAVE 50% 25 SQUARE FEET DRAWING ALUMINUM FOIL — was 4.58 — 2/29¢

SAVE 1.07 MEN'S DOUBLE KNIT POLYESTER PANTS — was 7.95 — 6.88

A 2 Qt. Round Casserole with cover
B 1½ Qt. Utility Dish
C 1½ Qt. Divided Vegetable Dish
D 2½ Qt. Oval Casserole with cover

SAVE 18% 1 QT. EAGLE HDD MOTOR OIL — was .49 — 37¢

SAVE! 1 GAL. EAGLE ANTI-FREEZE — was 1.98 — 1.88

SAVE 27% 4 OZ. STP GAS TREATMENT — was .99 — 2/100

SAVE 18% MEN'S LONG SLEEVE KNIT DRESS SHIRTS — was 3.00 — 2.44

SAVE 21% WOMEN'S LONG SLEEVE BLOUSES — was 2.49 — 1.94

SAVE 1.00 WOMEN'S 100% POLYESTER SLACKS — was 4.99 — 3.99

SAVE 15% 16" X 16" PARSON TABLES — was 4.49 — 3.84

SAVE 1.02 24 PIECE FLATWARE SET — was 6.99 — 5.84

SAVE 1.00 ELECTRIC BLANKETS — was 9.88 10.88

SAVE 24% MEN'S FAMOUS MAKER ORLON SOCKS — was 3.00 — 2/100

SAVE 20% MEN'S LEATHER BELTS — was 2.49 — 1.96

SAVE 1.10 GIRLS' SWEATER AND JUMPER SET — was 5.99 — 4.89

SAVE 25% GILLETTE TRAC II BLADES—8's — was 1.42 — 1.17

SAVE 10% PAM VEGETABLE SPRAY-ON COATING — was 1.19 — 1.08

SAVE 15% FIRESIDE COOKIE ASSORTMENT — was 3.49 — 3/100

SAVE 1.00 MEN'S LEATHER NAVY SHOES — was 8.74 — 7.74

SAVE 12% MEN'S DRESS LOAFERS — was 4.49 — 3.96

SAVE 18% MEN'S HOPSACK CASUALS — was 2.99 — 2.44

SAVE 20% VICKS ORACIN LOZENGES 18's — was 2.49 — 2/100
LIMIT 2

155 CONVENIENT NEIGHBORHOOD LOCATIONS - THERE'S AN EAGLE FAMILY DISCOUNT STORE NEAR YOU!

Open Daily 9 A.M. to 6 P.M. Sunday 11 A.M. to 5 P.M.
We Reserve The Right To Limit Quantities

German-American Club of Stuart announced 1974 officers

STUART—The German-American Club of Stuart elected new officers for 1974 at its annual meeting Friday, Jan. 11.

They are: Chick Reinhart, of Palm City, president; Josef Herber, of Hideaway Isles, vice president; Mrs. Grace A. Warren of Tropical Farms, re-elected secretary; and Mrs. Edna Pierce of Seagate Harbour is the new treasurer.

Although the annual meeting was called for 8 p.m. instead of the customary 7 p.m. start, it has been necessary to continue an extension of the annual meeting into the start of the February meeting to complete the business.

Authorization was voted to publish the constitution and by laws of the club, with a complete membership directory.

The overflow crowd caused the need for bringing extra chairs for the first time in the club's history.

The retiring president, William Koerner presented his year-end report. It was one of growth and secure finances.

All new committees will be announced at the February meeting.

Water fight is renewed

WEST PALM BEACH—A three-judge Fourth District Court of Appeals panel is considering an appeal of a temporary injunction as the City of Stuart resumes its legal battle over extension of a water line to Beach Club Colony on Hutchinson Island in St. Lucie County.

The temporary injunction was granted over two years ago by Circuit Court Judge D.C. Smith when he ordered the city to turn the water back on to the development.

The city claimed that the Southern Gulf Utilities had violated its contract by extending the water line to the development.

Water is provided to the company which in turn provides water to island customers.

An appellate court hearing on the issue had been delayed due to the bankruptcy proceedings by Southern Gulf, which was formerly known as Ecological Utilities.

Bill Weiss speaks at Rainbow Wheel meeting

JENSEN BEACH—William Weiss of the Jensen Beach Lions Club will speak about the eye bank at the Jan. 23 meeting of the Rainbow Wheel Club of the Martin County Welcome Wagon.

The luncheon and meeting will be at the Captain's Quarters of Holiday Inn in Stuart, starting with a social hour at 11:30 a.m.

Hartman-Tilton
Insurance Agency, Inc
Professional Protection to Martin County Since 1921
283-4545
NORM WILSON
MANAGER
Bessemer Bldg., Sewall's Point

OPEN
SATURDAYS
7:30-4P.M.
Mon-Fri. 7:30-5 P.M.
CASA LUMBER
301 East 7th Street Stuart, Fla.

PUBLIC NOTICES
BECAUSE THE PEOPLE MUST KNOW

IN THE CIRCUIT COURT OF THE NINETEENTH JUDICIAL CIRCUIT IN AND FOR MARTIN COUNTY, FLORIDA
PROBATE DIVISION
CASE NO. 74-4

IN REGARD
THE ESTATE OF
MAYBELLE J. DORAMOS,
Deceased

NOTICE TO CREDITORS

ALL Creditors of the Estate of MAYBELLE J. DORAMOS, deceased, are hereby notified and required to file any claims or demands which they may have against said estate in the office of the Circuit Judge of Martin County, Florida, in the Courthouse at Stuart, Martin County, Florida, within four (calendar months from the date of the first publication of this notice.

Each claim or demand must be in writing and must state the place or residence and post office address of the claimant and must be sworn by the claimant, his agent or his attorney, or it will become void according to law.

DATED this 2 day of January, 1974.

SCOTT AND TILTON
By: s/ C. N. Tilton
Attorneys for the Estate
34 Ricou Road, P.O. Box 336
Jensen Beach, Florida 33457

Publish: January 9 and 16, 1974.

IN THE CIRCUIT COURT OF THE NINETEENTH JUDICIAL CIRCUIT IN AND FOR MARTIN COUNTY, FLORIDA
PROBATE NO. 74-3

IN REGARD
THE ESTATE OF
LILLIAN V. BLAIR,
Deceased

NOTICE TO ALL CREDITORS AND ALL PERSONS HAVING CLAIMS OR DEMANDS AGAINST SAID ESTATE

You and each of you are hereby notified and required to present any claim or demand which you, or either of you, may have against the estate of LILLIAN V. BLAIR, Deceased, late of Martin County, Florida, to the Clerk of Circuit Court of Martin County, Probate Division, on the Court House at Stuart, Florida, within four calendar months from the date of the first publication of this Notice, provided, however, any claim filed after four calendar months and within six calendar months of the date of the first publication of this Notice will be recognized only if approved by the Court.

Said claim or demand must be duly sworn to and filed in duplicate.

Dated this 8th day of January, 1974.

SCOTT & TILTON
By: s/ Andrew V. Confoot
Attorneys for the Estate
P.O. Box 3937
786 Colorado Avenue
Stuart, Florida 33494

PUBLISHED: Jan. 16, 23, 1974.

IN THE CIRCUIT COURT OF THE NINETEENTH JUDICIAL CIRCUIT IN AND FOR MARTIN COUNTY, FLORIDA
CASE NO. 73-401-CA

IN RE: THE MARRIAGE OF:
DONALD W. WHITE,
Husband,
and
ELLIN M. WHITE,
Wife

NOTICE TO APPEAR

TO: Ellin M. White
11 Delaware Avenue
W. Pittston, Pennsylvania 18643

You are hereby given notice that a Complaint for Dissolution of Marriage has been filed against you in the above and foregoing cause by Petitioner DONALD W. WHITE. You are hereby required to file your answer or other pleadings to said Complaint with the Clerk of this Court on or before the 25 day of January, 1974. Otherwise the allegations as contained in such Complaint will then proceed experte. Such answer or other pleadings must also be served upon the Petitioner's Attorney, C. N. TILTON, P.O. Box 336, 34 Ricou Road, Jensen Beach, Florida, 33457.

Louise V. Isaacs
By: s/ Iris deMaudesseins
Deputy Clerk of Circuit Court

(SEAL)

SCOTT AND TILTON
By: s/ C. N. Tilton
C. N. Tilton
34 Ricou Road, P.O. Box 336
Jensen Beach, Florida 33457
PUBLISHED: Dec. 26, 1973, Jan. 2, 9, 16, 1974.

IN THE CIRCUIT COURT OF THE [illegible]
IN AND FOR MARTIN COUNTY, STATE OF FLORIDA
CIVIL ACTION NO. 74-25-CA

IN RE: THE MARRIAGE OF
FRANK J. HELLYER,
Husband,
and
MARGARET ANN HELLYER,
Wife

NOTICE TO APPEAR

TO: Margaret Ann Hellyer
Unknown

You are hereby given notice that a Complaint for Dissolution of Marriage has been filed against you in the above and foregoing cause by Petitioner, FRANK J. HELLYER. You are hereby required to file your answer or other pleadings to said Complaint with the Clerk of this Court on or before the 18 day of February, 1974. Otherwise, the allegations as contained in such Complaint will then proceed experte. Such answer or other pleadings must also be served upon the Petitioner's Attorney, C. N. TILTON, P.O. Box 336, Jensen Beach, Florida, 33457.

LOUISE ISAACS
Clerk, Circuit Court
By: s/ Patricia Griffin DC
Deputy Clerk

SCOTT & TILTON
By: s/ C. N. Tilton
C. N. Tilton
34 Ricou Road, P.O. Box 336
Jensen Beach, Florida 33457
PUBLISH: January 16, 23, 30, and February 6, 1974.

IN THE CIRCUIT COURT OF THE NINETEENTH JUDICIAL CIRCUIT IN AND FOR MARTIN COUNTY, FLORIDA.
CASE NO. 74-10
PROBATE DIVISION

IN REGARD THE
ESTATE OF
MARINA GONZALEZ PEREZ,
Deceased

NOTICE TO CREDITORS

All creditors of the Estate of MARINA GONZALEZ PEREZ, deceased, are hereby notified and required to file any claims or demands which they may have against said estate in the office of the County Judge of Martin County, Florida, in the Courthouse at Stuart, Martin County, Florida, within four (4) calendar months from the date of the first publication of this Notice.

Each claim or demand must be in writing and must state the place or residence and post office address of the claimant and must be sworn by the claimant, his agent or his attorney, or it will become void according to law.

Dated this 15 day of Jan. 1974.

SCOTT AND TILTON
By: s/ Neil W. MacMillan
Attorneys for the Estate
34 Ricou Road, Box 336
Jensen Beach, Florida 33457

PUBLISH: Jan. 16 and 23, 1974.

IN THE CIRCUIT COURT OF THE NINETEENTH JUDICIAL CIRCUIT IN AND FOR MARTIN COUNTY, STATE OF FLORIDA
CIVIL ACTION NO. 74-21-CA

IN RE: THE MARRIAGE OF
ALEX D. DAILEY,
Husband,
and
NANCY ROOKER DAILEY,
Wife

NOTICE TO APPEAR

TO: Alex D. Dailey
Rt. 1, Box 274
Camden, Alabama

You are hereby given notice that a Complaint for Dissolution of Marriage has been filed against you in the above and foregoing cause by Petitioner NANCY ROOKER DAILEY. You are hereby required to file your answer or other pleadings to said Complaint with the Clerk of this Court on or before 16th day of February, 1974. Otherwise, the allegations as contained in such Complaint will then proceed experte. Such answer or other pleadings must also be served upon the Petitioner's Attorney, C. N. TILTON, P.O. Box 336, Jensen Beach, Florida 33457.

Louise Isaacs
Clerk, Circuit Court
By: s/ Pat Griffin DC

SCOTT & TILTON
By: s/ C. N. Tilton
C. N. Tilton
34 Ricou Road, P.O. Box 336
Jensen Beach, Florida 33457
PUBLISH: Jan. 16, 23, 30, and Feb. 6, 1974.

An Adult Mobile Home Park Community
IMMEDIATE OCCUPANCY AVAILABLE

IT'S EASY TO FIND

Pinelake Village

Now Closing Out A Few Selected Models

Open Daily & Sat. 9-5
Sundays 1-5 P.M.

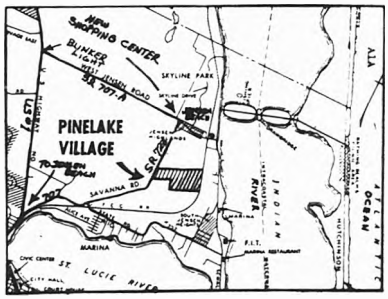

Pinelake Village
MOBILE HOME PARK & SALES
State Road 723, 500 Savanna Road
P.O. Box 405, Jensen Beach 33457 Phone (305) 334-0440

It's Are you a second story man?

Or lady? If you're the kind of person who believes man was not meant to live on one floor, then Seamark is your kind of place. Seamark features small clusters of townhouses, some nestled in stands of tropical hardwoods. And all around Seamark's location on Rocky Point are the glorious bays and inlets that have made Stuart the place to live in south Florida. Prices start in the thirties. Make your destination Seamark. Call or write George Christy for literature today. Deal Development Company, Sales Preview Center, Ocean East Mall, Stuart, Florida 33494. 305/283-3600.

THE JENSEN BEACH
MIRROR

VOL. 15, NO. 4, JANUARY 23, 1974. 10¢

BALL HOSPITAL BALL—Mrs. Fred Schock, left, chairman, discusses plans for the ninth annual Martin Memorial Hospital Ball with reservations co-chairmen Mrs. William Oughterson, center, and Mrs. William McKnight.

Hospital ball chairmen

STUART—Co-chairmen of the ninth annual Martin Memorial Hospital ball to be Mr. and Mrs. Fred Schock of Stuart, according to William E. Owens, president of the board of directors of the hospital.

The ball, one of the major social and charitable functions of the year for Martin county, will be held March 23 in the grand ballroom of the St. Lucie Inn, Port St. Lucie.

Mrs. Schock said that Miss Patricia Murphy will once again set the theme and decor for the ball which has highlighted the social season since its inception in 1964.

Owens said that Mr. and Mrs. Schock will announce detailed plans for the ball as they develop.

"One thing is certain," Owens said, "we are all pointing toward the most beautiful and enjoyable ball ever."

JBW A fashion show, ard party set for Jan. 28

JENSEN BEACH—A luncheon card party and fashion show will be held by Jensen Beach Women's Association on Monday, Jan. 28 at 12 noon at the club house on Indian Hill Road. Members will serve as models.

There will be door prizes and table prizes and reservations should be made in advance by calling Mrs. Regina Justi, 334-2498 or Mrs. Mildred Greenland, 334-2498. The public is invited.

The regular meeting was held Monday with 67 members and six guests attending.

The special prizes were won by Mrs. Gene Hodgkins and Mrs. Grace Walker. Refreshments were served by Mesdames Kay Burmester, Olive Binns, Diana Stoll, Betty Diehl and Betty Kupp.

DONATION—Ozzie Hulse, mayor of the Town of Ocean Breeze Park, hands Ken Ferguson a $361 donation to the Martin County United Fund to help the drive along toward its goal this year of $95,000.

Meetings held

Rio is included in proposed Jensen charter

JENSEN BEACH—Revisions in the proposed incorporation charter—which includes Rio—were hammered out Monday morning at a meeting of the Jensen Beach Chamber of Commerce Incorporation Committee.

"Next Monday we hope to finalize the charter, have committee reports and talk money," Chairman Art Hansen said.

The committee voted to change the southern boundaries to include Rio, taking the action after petitions were circulated in that community favoring joining in the incorporated area.

The Rio Civic Club also voted last week to join in incorporation charter, and club president Joseph Forsberg told the Incorporation Committee at the Langford Park public hearings that "I was amazed that we were left out."

The four days of public hearings conducted by the committee were attended by more than 170 persons.

"We had a very good turnout," Hansen said. "People asked searching questions, and most of the people wanted to know about the proposed millage and police and fire protection.

"People don't come to public hearings unless they are interested," Hansen observed.

Former county commissioner Frank Wacha noted at the public hearings that "we want to draft the best possible charter so we can have something people can vote on."

Wacha noted the possibility that Port St. Lucie might annex the land south of the St. Lucie County, which General Development Corp owns. He pointed out that it is possible to annex across county lines.

When residents of Northwood Subdivision asked to be excluded from the incorporation charter area, pointing out that "we are satisfied with what we've got," Wacha reminded the residents that the area is growing and changes are going to be made.

Chick Reinhart, of the Martin County Freeholders Association, wanted to know if real estate interests are pushing for annexation.

Wacha introduced members of the committee noting not one member was connected with real estate but were either retired or businessmen.

At the Monday committee session, it was decided after much discussion to raise the amount from $25,000 to $100,000 the amount of money the council could borrow, issue bonds pledging revenues, etc., during a fiscal year.

It was noted that $25,000 was not sufficient funds for operations.

A comprehensive zoning code, patterned after the county charter will be added to the charter.

Hansen said that members of the committee will have reports on various areas of government for next week's meeting including:

Ernie Baker, fire protection; Don Wilkie, recreation and parks; Rick Tenbroeck, public works; Wacha, finances and Hansen, police.

The final charter draft will be presented to the Legislative Delegation hearing Feb. 15. A decision on inclusion of the three mill cap is expected to be decided at that time.

Zoning change is okayed

STUART—A zoning change for River Run development just south of Britt Road was approved Tuesday by Martin County Commission.

The change for the 336-unit development is from R-2 single family to R-3 multi-family for the purpose of a planned unit development (PUD).

At Tuesday's council meeting, Port St. Lucie councilmen gave preliminary approval of the plan providing that there is competent leadership.

Councilman Lawrence Kimmel is expected to meet with Commissioner Powers to discuss the plan.

Because of the conflict in meetings, Powers has not been able to meet with the Port St. Lucie Council nor the St. Lucie County Commission.

EXPLAINS BOUNDARY—Frank Wacha, advisor to the Jensen Beach Chamber of Commerce Incorporation Committee, explains the boundaries of the proposed charter for the City of Jensen Beach.

Two areas want out of incorporation

JENSEN BEACH—Two areas, Northwood Subdivision and Seahorse Drive, have asked the Jensen Beach Oncorporation Committee to be left out of the incorporation charter.

A petition containing 101 names, 95 percent of the residents according to one petitioner are opposed to being included in the incorporated area.

The petition was presented to the committee Friday night at the Langford Park Fieldhouse where the public hearings were held for four nights.

Five residents along Seahorse Drive, including Martin County School Supt. James Navitsky, sent the committee a letter stating:

"Residents living on the St. Lucie River southeast of Seahorse Lodge known as Seahorse Drive wish to have our area excluded."

Other residents of the drive signing the letter include George Kaufman, Harry Corbin, Joseph G. Jarrell and Herbert Foehr.

The areas, however, will not be excluded from the proposed incorporation boundaries and in fact, the boundaries have been extended to include Rio.

At a Monday morning meeting, the Incorporation Committee voted to include the Rio area. Rio Civic Club voted last week to include the Rio area. Rio Civic Club voted last week to be included and petitions circulated in the community contained 170 signatures favoring inclusion in the incorporation area.

Committee chairman Art Hansen pointed out that the areas wanting to be excluded will have an opportunity to express their opposition when the issue is voted on.

Also, Hansen said that the areas will receive benefits from the city if it is incorporated.

Northwood resident Raymond Frey pointed out Friday night that the subdivision residents were mainly retired persons and "We are satisfied with what we have."

Committee advisor Frank Wacha replied that the area is growing and there will be changes in the future.

Minibus service is discussed

STUART—A minibus system for Martin County was outlined to county commissioners and staffers by representatives of Skillcraft Industries Inc. of Venice, Fla., at a Thursday session.

About 12 to 14 minibuses costing about $10,000 each would be needed to provide a public transportation for the county, according to Lee Huston, president of the company.

"Because of the energy crisis, public transportation is making a comeback," Huston said.

Skillcraft specializes in selling and organizing a minibus system, and converts van-type vehicles into 13 passenger buses.

Huston said the St. Petersburg system uses 13 buses and last month transported 4,700 passengers. Fares there are 35 cents if the bus is called in hours in advance and 50 cents for "instant" service.

He said his company would do a feasibility study for the county for a fee and also provide management services.

He said that the type of bus service which would attract the most riders would be a demand service designed to pick up riders at their homes and take them to their destinations and back.

Commissioner Ed Gluckler noted that federal funds are available for a bus system, and he pointed out that the bus system will not be self-supporting.

Huston pointed out that the bus system would not be a profit maker. Anybody who tell you it's going to make money or break even is kidding you."

The minibus system is designed to pick up passengers at their doorsteps within 15 minutes of the time requested and deliver them to their destinations.

Huston said the county could be in the public transportation business within six months with minibuses.

COG gets another endorsement

STUART—The Council of Government (COG) plan is moving ahead and Martin County Commissioner Timer Powers said Tuesday he is confident the organization will be in operation in February.

Fort Pierce City Commission Monday night voted to join cog, becoming the third governmental agency in Martin and St. Lucie to endorse the plan that is being pushed by Commissioner Powers.

Commissioner Powers first presented the COG idea at the Martin County Commission meeting and immediately won the commission's approval.

The Stuart City Council backed the plan and then Monday night Ft. Pierce councilmen backed the plan.

Powers has pointed out at each meeting that COG would provide a forum to allow the representatives of the two county governmental agencies "to communicate on a regular and certainly a high level."

Under Powers' plan, COG would be composed of mayors or their representatives of Ft. Pierce, Port St. Lucie and Stuart, and Martin and St. Lucie county commission chairmen or their representatives.

Powers said that the council would cost each member $200 per year.

The veteran Martin County commissioner said the council would have no real powers but would be a "tool." The council would discuss common problems and try to coordinate actions so one government's movement didn't impede another's.

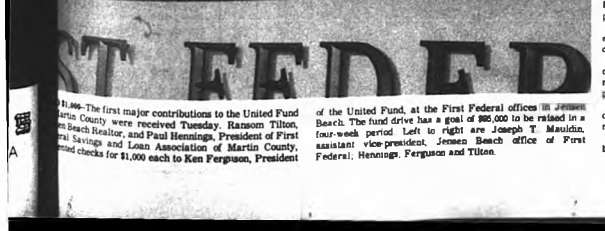

$1,000—The first major contributions to the United Fund of Martin County were received Tuesday. Ransom Tilton, Jensen Beach Realtor, and Paul Hennings, President of First Federal Savings and Loan Association of Martin County, presented checks for $1,000 each to Ken Ferguson, President of the United Fund, at the First Federal offices in Jensen Beach. The fund drive has a goal of $95,000 to be raised in a four-week period. Left to right are Joseph T. Mauldin, assistant vice-president, Jensen Beach office of First Federal; Hennings, Ferguson and Tilton.

Joe's Point is toured

JENSEN BEACH—Joe's Point, a 22-acre unspoiled beauty spot on Hutchinson Island, was toured last Thursday by Martin County commissioners and staff advisers and developer Raymond Hurley plans to build a $14 million condominium complex.

"It is the best boating land I've seen that is west of A1A," Commissioner Ross Philbrick said.

Commissioner Ed Gluckler noted that it is a "shame to develop the land. Ecologically speaking, it is real fragile."

Joe's Point is just south of the Jensen Beach Causeway, and is south of where Gordon Mark plans 36 units to be known as Ocean View. Both developments front on the Indian River.

Hurley, of Boca Raton, noting the many different kinds of trees on the property, observed, "We won't move a tree."

Hurley said the apartments will face Indian River, and that 185 units are planned on the property.

County planner Tom Leonard estimated that about 28 acres of the property is developable.

Roy Cowell, who developed the county's comprehensive plan, has been retained by Hurley as the development planner.

The development will include lakes, clubhouses, tennis courts and other recreational facilities.

A review of the development plans was held at Tuesday's commission meeting.

JOE'S POINT—A tour of Joe's Point on Hutchinson Island was taken last Thursday, Jan. 17, by county officials, reporters, county staffers and the developer of the proposed condominium complex. Checking over plans on the 28-acre site are planner Roy Cowell, left, and developer Raymond Hurley of Boca Raton.

Jensen Beach plans outdoor art festival

JENSEN BEACH—Plans are already under way and applications are being taken for the eighth annual Jensen Beach Outdoor Art Festival, sponsored by the local Chamber of Commerce.

The two-day event will be March 2 and 3 from 9 a.m. until 6:30 p.m. at Langford Park.

All artists, amateur and professional, may exhibit, according to chairman J. Ernest Baker. Applications may be obtained from him or by writing Jensen Beach Chamber of Commerce, Inc., P.O. Box 878, Jensen Beach and enclosing a check or money order (no cash) for two dollars entry fee.

Deadline for entries is Feb. 22.

Auxiliary card party was Jan. 10

JENSEN BEACH—The auxiliary of Lloyd Barracks 854, Jensen Beach, held a dessert card party at Langford Park Hall on Jan. 10. The chairman was Mary Kerner.

The special prizes were won by Catherine Allee and Kate Cortez. Door prizes were won by Beth Raillie, Geneva Gilbert, Clara Vaught, Marija Pina and Rita Cortez.

Ed Menninger to speak at Center

JENSEN BEACH—There will be a meeting on Thursday, Jan. 24, at 7:30 p.m., at the Jensen Beach Environmental Center.

The discussion will be on trees and plants of south Florida. The speaker will be well known author Edwin Menninger.

PARKING AREA—An area on the north side of Ricou Street was cleared last week, paving the way for employees of the Jensen Beach Bank. The additional parking spaces for bank employees will allow more customer parking at the bank site, bank officials said.

SIDEWALK—There is 136 feet more sidewalk on the south side of Commercial Street in downtown Jensen Beach. Concrete was poured Monday morning for the sidewalk which extends west from the present walkway.

S. Welcome Wagon plans party, auction

STuart—South Welcome Wagon club of Martin County dessert card party and silent auction will be held Valentine's Day, Feb. 14 at 1 p.m. in the Stuart Civic Center.

Donation will be accepted to benefit Pioneer Occupational Center. Public is invited. For reservations call Lida Savage 283-6452.

Subscribe to The Mirror, $5.00 per year

Cobblers
Are More LOVE than LEATHER!
See them at
STUART
DEPARTMENT STORE

SAVINGS LIKE MAGIC
ON THESE REAL BEAUTIES
1967 GTO 421 V/8 $695
1968 BUICK 6 S 350 $1095
1969 MUSTANG MACH I $1495
1968 FORD LTD 4-Door Hardtop $895
Transportation Specials
1968 RAMBLER AMERICAN $150
1967 PLYMOUTH $295
1964 OLDSMOBILE DYNAMIC 88 $395
MIDWAY MOTORS
5200 SOUTH U.S.1
PHONE 465 4060

HAWAII
Let Us Make Your "Impossible Dream" Come True On Our
15 DAY TOUR
Three Islands $669.90 per person sharing twin bedded room
Departs: Saturday, February 23rd from Stuart, Jensen Beach, Fort St. Lucie, Fort Pierce, Vero Beach
INCLUDES ALL THIS:
from West Palm Beach
Air Transportation by Delta and United Airlines
Motorcoach Transportation to and from Airport
Inter-Island Air Service
First Class Hotels Throughout
Full Schedule of Sightseeing
Taxes and Service Charges
Transportation between Hotels and Airports
Tour Host Service
* FOR $22 MORE SEE FOUR ISLANDS
This is a Guaranteed Departure Tour operated by Hawaii's oldest and most respected Tour Operator
TRADE WIND TOURS
FOR BROCHURES RESERVATIONS AND INFORMATION CALL
Norma Wold, Bill Christian, or Frank Bonfield
(305) 464-8188
TRAVEL HOUSE OF FLORIDA
4800 SOUTH FEDERAL HIGHWAY
FORT PIERCE, FLORIDA 33450

RCA'S RELIABLES
FRANK'S TV
Martin County's Largest TV Dealer
725 COLORADO AVE.
STUART, FLA.
283-8664

JENSEN BEACH BANK
PAYS THE HIGHEST INTEREST RATES
TO ITS SAVINGS CUSTOMERS
PERMISSIBLE BY REGULATORY AUTHORITIES
PASSBOOK SAVINGS 5%
CERTIFICATES OF DEPOSIT
90 days to 1 year (Min. $1,000) 5½%
1-2½ years (Min. $1,000) 6%
2½ years and over (Min. $1,000) 6½%
90 Days and over (Over $100,000)
RATE OPEN TO NEGOTIATION
Under Federal regulations, withdrawals are permitted with consent of Bank, from new Certificates of Deposit before maturity provided the interest rate is reduced to the regular savings passbook rate (currently 5 percent) and three months' interest is forfeited or for the length of time funds have been on deposit if less than three months.
JENSEN BEACH BANK
A First Bancshares Bank
40 Commercial Street, Jensen Beach, Florida 33457, Telephone 334-4900
Member FDIC

SAVE $20.00 $149.50 SAVE $37.05 $189.98
save on bedrooms
Sale Good Through January 31, 1974.
Shop & Compare our ★ Star Sale Prices
Savannah Shopping Plaza
423 Commercial St.
Jensen Beach
SAVE $219.05 $124.98
Immediate financing with approved credit
No money down
THE SLEEP SPECIALISTS
Across from Winn-Dixie
334-4477
SAVE $179.05 $89.98
SAVE $139.05 $69.98
1/2 PRICE SALE
LAST WEEK
PURCHASE ANY SIZE MATTRESS AND BOX SPRING SET AT REGULAR PRICE --- GET SECOND SET OF EQUAL SIZE OR SMALLER - AT 1/2 PRICE. SAVINGS TO YOU UP TO $199.50
OVER 200 MATTRESS AND BOX SPRING SETS IN STOCK FOR IMMEDIATE DELIVERY.
Complete Bedroom Suites
Full and Queen Size Sleepers
Bunk Beds-Complete with Mattress & Springs
Trundle Beds
Cribs-Complete with Mattress & Springs
Sleepeze, Inc., "The Sleep Specialists", now offers you the most complete line of bedding and bedroom furniture at reasonable prices. Our concept is very simple. Through careful volume truckload purchases and by concentrating our business in one special field, we are able to pass on savings to you without sacrificing quality. We are not selling factory rejects or seconds, only first line name brand products.
IMMEDIATE DELIVERY NO WAITING
WE SELL WHAT WE HAVE NO EMPTY PROMISES
SAVE $219.95 $109.98
SAVE $209.00 $104.95

Activities offered by Jensen Community Church

JENSEN BEACH—Activities from church meetings to gourmet cooking and square dancing instruction are being offered to the public at Jensen Beach Community Church.

Youth meetings are on Thursday night from 6 to 9:30 p.m. The youth choir practices Thursdays from 6:45 to 7:45 p.m.

The February meeting of the Men's Brotherhood will be a Sweethearts Night, with ladies invited.

Gourmet cooking classes by Chef Andre Gerard are held at 2 p.m. each Tuesday and will continue through May. One does not have to be a member of the church to attend.

Square dances are held Mondays in Fellowship Hall. Dale McClary is caller and a workshop starts at 7 p.m.; regular program starts at 8 p.m. Mr. and Mrs. Wilder Weeks and Mr. and Mrs. Pfeifield may be contacted for more information. A fee is charged per couple. The church does not sponsor this activity but makes the space available.

Citations issued

STUART—The Stuart Sailfish Club issued citations to the following:

Richard Castellini, Vineland, N.J., 97 lb wahoo fishing from the R & T with Capt. Chuck Reed.

Carol Woronuk, Sarnia, Ontario, Can., sailfish (released) fishing from the U.S.V. sea Fever Capt. J.C. Furniss.

Wm. H. Lane, Stuart, 8 ft. sailfish, fishing from the J J Too, with Graham Johns.

Larry Pauls, Stuart, 6 ft. 6 in. sailfish (released) fishing from the RUBOB Capt. Bob Pelosi.

Jeanette W. Byrd, Richmond, Va., 7 ft., 6 in. sailfish, Buddy Knight, Baltimore, Md., 6 ft. 6 in. sailfish; Ronald Wolf, Baltimore, Md., 7 ft. sailfish; Thomas Wolf, Catonsville, Md., 7 ft. 8 in. sailfish; Ernest Wolf, Arbutus, Md., 34 lb. wahoo, fishing from SEA BIRD, with Capt. Ray Parker.

ROBY'S REPEAT SHOP

WE BUY, SELL, AND CONSIGN USED FURNITURE AND ANTIQUES

Open 10am-5pm
(Closed Wednesday)
1¼ mi. north of Roosevelt Bridge on US 1

Oh, come on down to Sunrise Music
We have sheet music by the rack;
We have beautiful pianos and organs
And things from radio Radio Shack.
We have guitars, drums, pianos
And organs by Lowery too;
We're open Mon.-Sat. 10-9
And 11-6 Sun. for you. END!

SUNRISE MUSIC
GRANT'S PLAZA, STUART

A different kind of small car.

Apollo

From the total dealership.
Amity BUICK PONTIAC OPEL GMC TRUCKS
U.S. Highway #1 Phone 287-2424

Ten years ago in The Mirror

A Victory Dance was planned as a climax to the United Fund drive, which reached its $7,000 goal.

+++

Plans were being made for a "Frank Wachs Day" and pig roast picnic at Jensen Beach Causeway.

Ronald Nelson, president of Stuart Chamber of Commerce, was awarded the Stuart Jaycee Distinguished Service Award.

+++

Jensen Beach Women's Association models pictured at a fashion show were Mildred Skinner, Amelia Miller, Helen Richardson, Johanna Bruner, Florence Cider, Leafy Gardner, Marie Miller and Myrtle Whitman.

+++

The Mirror published an editorial "Wheat Is A Weapon" citing the "selling" of wheat to Russia and likening it to the "scrap metal deal" in the late 1930's.

+++

William A. Oughterson ranked 15th among the junior veterans playing in tennis tournaments, according to an announcement by the Florida Lawn Tennis Association.

+++

A corsage workshop was held by Jensen Beach Garden Club at the home of Mrs. John Korman, Rio. The workshop was taught by Mrs. Calvin Wilbur, president.

+++

Mrs. Ruth Hall was installed as president of VWW Auxiliary, Barracks 854. Newly installed commander was Phil Kirse.

+++

Charles Moehle was elected president of Walton Property Owners Association.

+++

Mrs. Ed Snyder took over the duties of president of the American Legion Auxiliary 126 following the resignation of Mrs. Clifton Bownds.

Five years ago in The Mirror

The annual Stuart Sailfish Powerboat Regatta was rained-and-blown out.

+++

Guy Lombardo made a return appearance at St. Lucie Country Club on Jan. 30. A sell out, naturally.

+++

Officers of the Republican Women's Club of Martin County were pictured during installation. Mrs. George Jones was president of the local club.

+++

New members joining the Jensen Beach Women's Association were Mildred Vosamer, Diana Stoll, Nellie Paul, Lena Shom and Frances Avigne.

+++

Mrs. Hannah Jones was installed as president of Acacia Chapter of DeMolay Mothers' Club.

+++

Five-pound canned hams were on sale for $3.99; sliced bacon 49 cents a pound; flour 39 cents for five pounds; coffee 39 a pound; and a package of 10 tomatoes was 29 cents.

+++

Dade Mayor Chuck Hall of Miami was the keynote speaker at the installation dinner of the Democratic Women's Club here. Mrs. Ernest Higbee was installed as president.

+++

Mr. and Mrs. James Di Purcell of Port St. Lucie announced the engagement of their daughter, Barbara Ann, to Donald Eugene Adkins, son of Mr. and Mrs. Bob Adkins of Port St. Lucie. He was serving in the U.S. Army, stationed at Fort Jackson, S.C.

Arbor Day was observed by the Junior Woman's Club of Port St. Lucie by planting fifty pine seedlings. Mrs. Richard Schmidt was chairman of the committee.

+++

Dennis S. Hudson succumbed while attending a meeting of the Stuart Masonic Lodge where he was to receive a 50-year membership pin.

+++

Mr. and Mrs. William Britton of North River Shores announced the engagement of their daughter, Patricia Anne, to Mark Baker of LaVale, Md.

+++

Scott Neall was installed as president of the new Leo Club, sponsored by Jensen Beach Lions Club.

THANKS TO YOU IT WORKS
UNITED FUND OF MARTIN COUNTY
P.O. BOX 362, STUART 33494
GIVE YOUR FAIR SHARE

Al Ritchey, formerly with Grant's Furniture Plaza in Ft. Pierce and Stuart is welcomed as an associate to Port St. Lucie Realty. By Ann Chambers

PORT ST. LUCIE REALTY, INC.

Specializing in
Port St. Lucie Properties and Investments
Custom Homes from $23,900

- RESIDENTAL PROPERTY
- GOLF & C.C. PROPERTY
- COMMERCIAL PROPERTY
- ¼ to 1 ACRE INVESTMENTS

SEE: Ann Chambers, Ralph Chambers or Al Ritchey

8502 South US 1 465-3030
PORT ST. LUCIE REALTY, INC.

Blums PATIO SHOP

Scroll
Ficks Reed
Brown Jordan
Whitecraft
Trainor
Wicker
Medallion

The splash of color on white wicker adds that decorator touch to home, patio, or poolside.

Where Everything's Casual

We have over ten thousand pieces of furniture in stock ready for immediate delivery. Placemats, Decorative Floral Arrangements, Ashtrays. . .and much more. . .

Blums PATIO SHOP
Monterey Plaza, W. Monterey Rd. Stuart 283-5779

And you thought 'Pat' was just another pretty face.

Actually, we think 'Pat' is pretty nifty and beautiful, too, because she makes banking convenient for you, not us. Thanks to 'Pat', First National is open 24 hours a day, every day of the year.

And 'Pat' is easy to get along with – all you need is a First National Master Charge Photo Card or 'Pat' card. A First National Master Charge Photo Card or 'Pat' card is your key to 'Pat' and 24 hour banking.

If you need cash in a hurry, anytime night or day, weekends or holidays, remember 'Pat' is available. 'Pat' also performs many other banking functions for your convenience. 'Pat', our personal automatic teller system – a friend indeed.

FIRST NATIONAL
The bank that grew up with Martin County.

First National Bank and Trust Company of Stuart
Corner of U.S. 1 and Colorado Avenue Business 287-4000
Time of Day Service 287-6500
Member FDIC

*American Security Bank of Martin County, affiliate.

Personal comments of county attorney on county charter

Section 1.03 A stylistic suggestion: Change last two lines to read as follows: "or transfer by majority vote plus one of the governing body of such municipality or other public agency."

Section 2.01 A A stylistic suggestion: Should be "County Commissioner Districts" instead of "County Commission Districts."

Section 3.01 in general: A stylistic suggestion: Be consistent and call a county commissioner a county commissioner throughout. Don't call him a commission member.

Section 3.01 F I question charter's power to take away governor's power to fill vacancies. Stylistically, the reference to the constitution and Laws of Florida would be better to the state constitution and general laws.

Section 3.03 A stylistic suggestion: "Laws of Florida should read general or special laws. "Laws of Florida" in its strict sense means the book published after each legislative session.

Section 3.03 (3) A section similar to this should be added relating to County Attorney. Other provisions of charter say that county administrator can't hire or fire county attorney but fails to say who can. Also provision should be made perhaps in Section 4.03) that any assistant county attorney or a deputy county attorney. There's a difference between assistant and deputy. A deputy is a higher position than an assistant and there is usually only one deputy while there might be several assistants) are to be hired, fired, etc. by the county commission upon the recommendation of the county attorney.

Section 3.01 E Expense of our county commissioners are not provided for by a population act which was converted to a county ordinance by the legislature when it repealed all population acts. There is no general law on expenses.

This section should state that compensation will be as set by general state law stylistically this is better than reference to Florida Statutes and reference to amendments from time to time is unnecessary) and that reasonable expenses shall be reimbursed or paid pursuant to policies established by ordinance.

Section 3.03 (14) Fees should be set by ordinance. An annual omnibus ordinance on fees would be appropriate.

Section 3.02 (16) Since general law does not allow this why not leave it out? Then if the general law is changed to allow it, the county would be able to do it under Section 3.01. General Powers.

Section 3.04 B In order to be consistent the Clerk of the Commission should be called "County Clerk" throughout. It might be less confusing with the clerk of the courts office to call him the "County Secretary". Is the journal the same as "minutes"? If so, one term should be used throughout Charter. See Section 2.10.

Section 3.08 This section should specifically state that it is in lieu of Section 2.07.

Section 3.09 The phrase "which shall comply with state law as amended from time to time" is ambiguous as well as unnecessary and should be deleted. I interpret it as saying that such an ordinance has to comply with state law which is necessarily so.

Section 3.10 H Constitutional provisions have no place in our code. Code should include:

1. Charter
2. Special laws relative to Martin County
3. All ordinances
4. Resolutions having force and effect of law.

Section 3.11 State law should read general law.

Section 4.01 A better name for department would be Department of Legal Matters.

Section 4.06 This should be called Department of Court Administration and should be headed by the "Clerk of the Courts of Martin County."

Section 5.01 Personnel rules should be adopted by majority vote of county commission and elected charter officers each one having one vote.

Section 5.02 Conflict of Interest. This is a general section and doesn't belong in the Article on finances. It should be in Section 8.01.

Section 8.04 This section should be rewarded in one of three ways:

1. By spelling out exactly in which the county ordinances are to be repealed and in which they are not.

2. By saying that municipal ordinances will be superior within a particular municipality.

3. County ordinance will be superior unless municipality elects by ordinance to remove itself from operation of county ordinance.

Personally I feel that municipalities must be allowed to exercise planning, zoning, subdivision, platting and building powers. Only exception would be if municipality failed to have any regulations. They county could step in after giving municipality a reasonable time to adopt its own regulations.

On a voluntary basis county and municipalities might share advisory boards or staff services in these areas.

This section as presently written differs too radically from existing state of affairs and should therefore be eliminated.

Section 8.07 This section should say that the county, its departments and its officers including elected ones, shall sue and be sued as "Martin County, a chartered political subdivision of the State of Florida."

This section should specify that the exclusive method of obtaining service of process on the county shall be by service of process on the County Attorney, an assistant or deputy county attorney. In the absence of all of these from the county, service shall be on the County Administrator, and in his absence on the County Clerk (or Secretary).

In the event of absence of all of these persons from the county at one time, the county commission shall by resolution designate an agent for service of process which agent can be a county commissioner, an elected county department head, or any county employee who is a resident of Martin County. A certified copy of such resolution shall be hand delivered to the Sheriff before becoming effective.

This section should provide that pending litigation in which the county or any officer were involved would not abate but that new charter government would automatically assume position either as Plaintiff or Defendant as the case may be.

Section 6.02. Since this is not presently allowed by general law why not leave it out. If and when the general law is amended county will come under it.

There should be a Council of Elected Officials consisting of county commissioners and elected department heads. This council should adopt personnel and purchasing rules, etc. Having this council would protect elected department heads and give them voice in adoption of these rules.

In summary, emphasis in charter should be in simplifying and streamlining existing county government with as little change as possible, rather than attempting to get into county-city conflicts.

The real need for a charter is to eliminate need for special acts in most areas. While the county has home rule power now, it is limited to the unincorporated areas. The county cannot now adopt a county-wide ordinance on a county matter such as the jury commission, the county library system, the county law library. It should have powers to do so.

The process for getting a special act adopted is too cumbersome to be of any real use to the county at the present time, except as a last resort.

A charter will not solve any earth-shaking problems of Martin County. The real effect of the charter will be a better operating county government in which the people have a greater part rather than the legislature.

For this reason, I think that consideration should be made for referendum and initiative proceedings.

Frank & Velma's
The Place With The Million Dollar View
Join Us At
The Crow's nest
RESTAURANT & LOUNGE
ANCHORAGE MARINA
Rt. 707, Jensen Beach, 287-7700
Enjoy Franks Famous Foods
Prime Ribs
Maine Scallops
Florida Lobster
Prime western Steaks
Roast Leg of Lamb
Veal Parmigiana
Filet Mignon
Flaming Duckling
Welcome PGA Tournament
FOR RESERVATIONS PHONE
287-7700 OR 334-6400
FRED AT THE ORGAN
(Except Sundays)
Closed All Day Monday

VILLA CAPRI
Restaurant
NOW SERVING LUNCH AND DINNER
NIGHTLY SPECIALS:
Tuesday - Fish Fry
Friday - Fish Fry
Wednesday - Clam Fry
Saturday - Spaghetti Night
Sunday - Half Roast Chicken
CLOSED MONDAYS
State Road 707 Jensen Beach
Next to Bowling Lanes Closed Mondays

WINDJAMMER
Lounge & Cut Rate
Liquor Store
North of Jensen
Public Beach on A1A
334-2600
VISIT OUR
INTIMATE
LOUNGE
Lounge Open Daily 9 a.m. to 2 a.m.
Sunday 1 to 11 p.m.
"WEEK-END
SPECIALS"
Store Open Daily 9 a.m. to 8 p.m.
Sunday, 1 to 6 p.m.

Sears
FORT PIERCE
Coldspot
AIR CONDITIONERS
NOW
SAVE $11 to
$50 at
Sears!

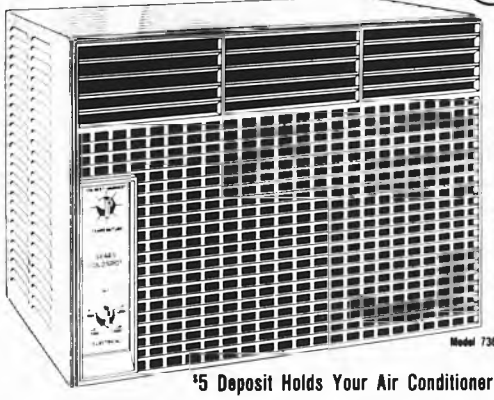

Model 7361
SAVE $30.95!
14,000 BTU Air Conditioner
Regular Price Will Be $219.95
Now Only . . .
$189
Features two-speed fan designed for quick or quiet cooling. Automatic adjustable thermostat. Washable Kenisan air filter. Zinc-coated, rust resistant construction. Save now...at Sears!
$5 Deposit Holds Your Air Conditioner in Lay-Away Until April 15!
SAVE $11!
5,000 BTU
Regular Price Will Be $100
$89
7305
SAVE $20!
8,000 BTU
Regular Price Will Be $159.95
$139
7312
SAVE $30!
18,000 BTU
Regular Price Will Be $259.95
$229
7352
SAVE $30!
20,000 BTU
Regular Price Will Be $299.95
$269
7364
SAVE $50!
28,000 BTU
Regular Price Will Be $379.95
$329
9000
NO MONTHLY PAYMENT UNTIL JUNE
on Sears Deferred Easy Payment Plan. (There will be a finance charge for the deferral period.)
Sears
Use Sears Easy Payment Plan
Searstown Shopping Center Phone 464-3300
Sunday 12:30-5:30
Shop Every Night Until 9 P.M.

The Barn... plus

BY BARBARA GATELY

The opening of 'Carnival' is approaching very rapidly and I hope you are all ready, with telephone in hand, ready to call Conant Photo at 287-0078 for your opening night reservations. The night is Thursday, Jan. 31. Tickets will be on sale very shortly in the usual places Conant Photo on Colorado Ave., Valentine's on E. Ocean Blvd., Jensen Beach Travel and Gail Carr's Thimble in the Ocean East Mall. Our advertiser for the production is the Stuart National Bank. We and they expect standing room only, every night. Come on, all you appreciators of The Barn and it's players, let's make this the best showing yet.

+++

Tom Sloan is one of the younger hard working members of The Barn. Tom is seventeen or so, he works after a full session of school, has a Saturday job and still he managed to paint the on-the-road-sign that draws your attention to The barn's newest presentation.

+++

Over four hundred facinated, intent people watched the diminutive Chinese lady, Diana Kan, at F.I.T. ON Friday 1 shall not tell you her background and reputation, but I assure the impressions I got from the audience. One could almost feel them sitting on the edge of their chairs, their concentration was so complete. With all those people, there wasn't a cough or a shuffled chair or the barely erceptible aggravating murmer usually present at any public function.

Miss Kan explained a tiny part of the science of calligraphy and demonstrated same. She told about 300 year old sticks of ink more precious, by far, than gold and about 300 year old brushes passed on from teacher to pupil, again and again. 200 year old brushes that received a ceremonial burial when their usefulness was finished. Diana Kan painted two pictures; one took five minutes and the other considerably less. Both were sold promptly at the end of the demonstration. People were literally standing in line, checkbooks in hand. We were so lucky to have been present at such a dramatic performance.

+++

Eighth annual Jensen Beach Outdoor Art Festival comes to Langford Park on Saturday and Sunday, March 2 and 3. Get ready, all you painters...only fine arts; crafts are not acceptable in this show.

+++

Well, I've finally gone and done it. It will really happen on the 31st of January. I am about to meet myself both coming and going. The Barn opens with 'Carnival' that night, but I am also a Soroptimist and we are throwing a big bash to benefit the Community Pool Fund. The fashion show will be at the Woman's Club with all those pretty clothes from Loretta's and The Thimble plus the raffling of the Owl painting by Jean McClung. The Soroptimist ladies will serve their famous Silver Tea and I'll be in trouble no matter which I attend!

+++

William Connolly, vice president of First Federal Savings and Loan invited all those who were awarded ribbons at the Art-O-Rama to exhibit their creations in the lobby of the First of Jensen Beach until the first of February.

+++

Back to the Art-O-Rama...It was really one of the best art shows...a hundred times better than last year. There were some 78 exhibitors and they all brought only their very best. Rules for the next year show will, again, be more ridig to produce the best quality and quantity in the area.

+++

Osceola Street Art Show is this coming week-end. Come one, come all...each will find something to enchant you. Saturday and Sunday in the street, the block on Osceola where Huston's, Arbogast, Kermit's and Western Auto are located.

+++

Added note to the Soroptimist Fashion Show. Tickets for the show are available from club members and also from the Kiwanis members who are getting out to help. Raffle tickets on the painting are available only through Soroptimist members.

+++

How come President Nixon hasn't been blamed for the failure of the comet Kohoutek?" He gets blamed for other things as far-fetched.

+++

Giggle No. 458. Sign on the rear of a car. "Save the South, teach a Yankee how to Drive."

OPEN HOUSE—Open house for the new Aycock Funeral Home at 544 West Commercial Street, Jensen Beach was held over the weekend. Resident director of the new facility is William C. Branaman. The funeral home has a chapel, pictured above, repose room, casket selection room, reception room and offices. Owner C. Wade Aycock has managed the Aycock Funeral Home in Stuart for five years.

ESCORTED BUS TOURS
For And Near Travel Club Members Only
Membership $1.00 per year
Jan 27 - Disney World one day
Feb 1 - Jungle Queen afternoon cruise
Feb 5 - Disney World one day
Feb 7 - Lion Country Safari one day
Feb 7 - Jai-Alai
Feb 8 & 9 Disney World overnight Polynesian Hotel
Feb 10 - West Palm Auditorium - Guy Lombardo
Feb 10 11 & 12 - Tampa Parade, Fair, Cypress Gardens, Busch Tower
JENSEN TRAVEL SERVICE
Call 334-1301
23 Commercial Street, Jensen

ART GALLERY AND GIFT SHOP
Featuring "HAPPY CREATURES" STONEWARE
Pieces of Eight
OF SALERNO
ST. LUCIE AVE.
Just arrived
Hand-made, Columbian Wall Hangings
RUTH DECKER 283-6253

BOB ELLIS GOLF SHOP
2222 SO. U.S. HIGHWAY 1
PALM SHOPPING CENTER
SALE
Golf Sport Shirts
Buy One at Reg. Price
Get 2nd at only
½ Price
• PGA Golf Professional
• Lessons With Instant Replay TV
• Expert Club Repair
• Pro Line Merchandise for Men & Women
5 LESSONS
PHONE 283-2108

CALGOZZINI
Florida-Hawaii Fashions
LADIES
Tropical Resort Wear
Exquisitely Beautiful
Phil's Men Shop
Fashionable Styles
also Visit
Bird of Paradise Gift Shop
exotic gifts from the Islands
Free Weekly Gifts

RAY COOKE'S
Septic Tank Service
Installation, Cleaning & Repairing
Fiberglass Tanks
Drain Fields
Repaired & Relaid
We Also Give S & H Green Stamps
Phone 287-0651
or 283-1390
Sam Banks, Mgr.

Firestone OF MARTIN COUNTY
EQUIPPED WITH MONROE SHOCK ABSORBERS
DURA-STATE
• TIRES
• BRAKES
• BATTERIES
• FRONT END ALIGNMENT
• HIGH SPEED BALANCING
• ENGINE TUNE-UPS
287-8012
908 JOHNSON AV. STUART

COMMERCIAL COOLING & HEATING INC.
AIR CONDITIONING
Sales and Service
Residential & Commercial
FREE ESTIMATES
334-3232
Hwy. 707
Rio-Jensen Beach

SERVICE CENTER CO.
We Service Any Make Electric Appliance
And We're Your Local Hoover Dealer
THE EDGE

CREATIVE YARNS INC.
Knitting Yarns
by Reynolds & Spinnerin
Hand Painted Canvases
Elsa Williams Kits
And Tapestry Yarns
Paternayan
Needlepoint Yarns
Free Instruction
Savannahs Shopping Center
Jensen Beach
334-3859
Across from Winn-Dixie

Now Beginning
FREE
1974
ORGAN CLASS series
MON 7:30 p.m. Advanced
TUES 7:30 p.m. Beginning
Thurs 7:30 p.m. Intermediate
at the ORGAN SHOP your CONN dealer
FIELDS PLAZA, FT. PIERCE
On South U.S. 1
Tele 465 7033
The Organ Shop

PATIORAMA
Patio & Florida Room Furniture
and
KNITTING KNOOK
YARNS N THINGS
St. Rd. 707 Jensen Beach
334-2877

Craft Corner
VERY LARGE SUPPLY OF NEEDLEPOINT AND ART SUPPLIES
for information phone 334-5751
Savannah Shopping Plaza
Complete Craft Center

Hallmark
Remember the good times
Souvenirs of the good times, wedding anniversaries, births...are always at your fingertips in a Hallmark Keepsake album.
ReeVin Shop
Hallmark
CARDS GIFTS
3012 FIELDS PLAZA
FACING U.S. 1
FT. PIERCE, FLA. 33450

We Willich Sprinkler Co
Commercial-Residential
"Where the grass is always greener"
287-7557
501 N. Fed. Hwy., Stuart

J'N'J RENTALS
SALES & SERVICE
COX CAMPERS
DAY-WEEK-MONTH
Auto Tools Beds Contractor Tools
Garden & Lawn Equipment
Household Items - recreation equip.
334 - 3679
62 Commercial St.
Jensen Beach, Fla.

DRAPERIES
2 Week Delivery
SHADES
24 Hour Delivery
• Porch Shades
• Roman Shades
• Venetian Blinds
• Upholstering
JED SPECIALTIES
10 St.Lucie Ave.
Pt. Salerno
287-3918

'CERTIFIED'
AUTO BODY & PAINT SHOP
DAY SERVICE
Dust-Free
Paint Booth
920 S. DIXIE 287-9675

EAST COAST ALUMINUM PRODUCTS
Carports
Raingutters
Patio Covers
Screen Rooms
Vinyl Windows
Cabana Rooms
Aluminum Siding
Soffit Systems and Custom Made
East Coast Aluminum Prod.
500 Farmers Mkt. Rd.
Ft. Pierce 464-2900

SPECIAL
5 pc. White Rattan groupe by Vogue
1-3 Seater Settee
1 Club Chair
2 End Tables
1 Coffee Table
Reg. $515.00
SALE $399.00
House of Rattan & Wrought Iron
781 Orange Ave. 461-4788 Ft. Pierce

COME IN AND BROWSE over the 15,000 titles on our Book and Magazine shelves
Books make unique and lasting gifts. We have thousands to choose from plus gift certificates.
LITTLE PROFESSOR BOOK CENTER
East Ocean Mall Stuart
Open 7 Days

Ocean Breeze News Notes

BY LETA KEITH
6 Vista Drive
334-4366

South America, the northwest corner of it, will be the subject for the next Camera Club meeting Thursday, Jan. 24. The Ernie Curweens had such a delightful adventure through Central America that they wanted more, so off to South America they went. Now they can show their friends at the Camera Club how ugly a Galapagos Island iguana can get, how very colonial it is in Quito, Ecuador, some of the Incs sanctuaries in the sky-high Andes at Mucho-Picchu, Indians demonstrating their blow-gun skill down in the jungles of the Amazon, some fantastic solid gold artifacts in museums and that enormous shanty town that surrounds Caracas and Ernie'll tell it like it was."

+++

Many of the Camera Club members and their families will remember Cape Cod, New England, through the slides and even of Ruth Moore as she told them interesting things about that area last year. Well she is going to do it again Thursday, the 31st at 8 p.m. Ruth Moore will take the club members and their friends to New England again, this time in the northern states of Vermont, New Hampshire and Maine. This is a good one not to miss.

+++

New citizens of Ocean breeze pick up an activity sheet at the office and remember coming party Feb 3 and 9 and golden anniversary Sunday, Feb 17.

+++

Ralph Curtis, brother of Leta C. Keith, passed away in Phoenix, Ariz., at Good Samaritan Hospital Tuesday, Jan 15. He was buried near Florence, Ariz., where he had been employed at the Arizona State Prison until disabled by emphesema.

+++

A very successful Tag and Bake sale was held in the club house Sunday afternoon Jan 20. Hilda Giblin and Ethel Jones were wonderful managers. So many workers both at collecting and baking as well as selling and buying, that I hesitate to name the sellers for fear of unintentionally leaving someone out. I saw at the Food and Bake Goods table Jean Jewsbury, Katy Newman, Jean Tomaszewski, Kitty Wyatt, Evelyn Walquist, and Marguerite Diahman. Fishing supplies, Babe Newman, and Jim Nixon, appliances, George Reeves and Fred Kolb; kitchenware, Marion Curwin, Dot Beck, Opal Hall and Veronice Snyder. Bedding, rugs, etc Cathy Cumpaty and Lucille Fulton, clothing, Freda Peterkin, and Ellen Nixon, jewelry, Bee Tourville and Bernie Taylor, books, George Wyatt and Earl Ridgewell, misc., Ella Lee, Margaret Thompson, Jean Timmons, Ellen Failing and Ruth Phelps. Trudy Chibaar sold chances on a lovely cape made by Sadie Thomas and a ceramic clock made by Mr Henderson. The cape was won by Fred Kalb. Ruth Hoke was wonderful coordinating. The results of the sale were terrific. The bake goods table was loaded with delicious food. The committee is most grateful to the Ocean Breeters that so graciously donated and bought, which made this such a success. Sunday afternoon proceeds were $1142.94 for the ambulance fund.

+++

Al Darde of Fifth tells me that his wife Cecelia is spending a month up north taking care of their middle daughter June Carner's wee little boy 6 lb. 10 oz. When Cecelia returns their daughter Joan Klavana and granddaughter Cindy, 16, will be with her. They will visit the other grandparents, too, Al and Millie Klavana.

+++

Jacque Becroft and wife Edna of Pinckney, Mich. are spending a couple of weeks with his mother Gladys Becroft of Indian River Drive.

+++

Frank Wiltnebert of Vista Drive entered the V.A. hospital in Miami for diagnostic work. Wife Therese and daughter Averill took him early Monday, Jan. 21.

+++

Ray and Jo Bradley of Springfield Mo. formerly of Ocean Beach, have been friends of the Keiths for 40 years, have rented the late George Herb Galloway trailer at 20 Indian River Drive. They have Jo's widowed sister-in-law, Pearl Franks visiting them.

+++

Walter and Laura Stone, the youngest daughter of the late Herb Galloway, spent a long weekend in Ocean Breeze.

+++

Daughter-in-law, Norma Hoke and daughter Jenifer, 7, enjoyed visiting Helen and Karl Hoke a week. They flew back to Saudia Arabia Saturday, Jan. 19.

+++

Nettie Christie has finally made an appearance in O.B.P. after having spent seven months at the home of her sister, Mabel Swanson, in Muskegon, Mich. The two sisters arrived on Monday in W. Palm Beach, where Mary and Ray Stiles their good neighbors met them at the airport. Nettie feels that her sister needs a good dose of our Florida sunshine. "We left some real cold weather behind us, plus snow and ice. It was the first snow I had seen in 20 years. I saw my childhood sled still hanging in the garage but I did not bother to take it down and out. It did, however, do a bit of snow shoveling; we just had to clear the driveway to get the car out. A little of that kind of work is fun, besides I wanted to see if I could still do it."

+++

John and Betty Jones returned Jan. 16 from Akron, Ohio, where they spent a month at Christmastime. Tuesday John expects to enter the hospital for tests.

+++

DUPLICATE BRIDGE

Jan. 12 N-S: Mary Weeks and Elda Henderson 69½; Mr. and Mrs. David Moore 61; Ethel Wilmott and Otto Chibaar 58; Val Wells and Jean Fisher 56½; E-W: Marie Montanaro and Bill Drummond 108½; Hewenise Gill and Peggy Burks 98; Mr. and Mrs. Wright 93½; Irene Burgess and Vincie Taylor 82.

HOWELL DUPLICATE

Jan. 14: Jean Fisher and Val Wells 47; Dr. Moore and Kip Henderson 42; Mary Weeks and Elda Henderson 39½; Vincie Taylor and Irene Burgess tied with Ethel Wilmott and E. Pfingsten 30½.

CONTACT BRIDGE

Jan. 15: Mildred Skinner 5430, Otto Chibaar 4690, Al Page 4950, McKinnon 3750, Evelyn LeBon 3650.

FIVE HUNDRED

Jan. 15: Pete Hillman 3850, Ralph Orff 3550, Bobbie Tucker 3540, Irene Burgess 3510, Evelyn Hillman 3460, Alva Scott 3150. Door prizes Maude Van Marter and Ralph Tucker.

PINOCHLE

Jan. 12: Gladys Baier 897, Nan Campbell 826, Eleanor Baltrus 805, Charles Wiedenman 760, Marcia Morash 758, Murde Van Marter 735, H. Holtzmann 734, Emma Saum 729, Irene Burgess 719, George Diedrick 718. Door prizes Marie Montanaro and Lydia Brandau.

Jan. 14: Al Page 771, Vera Strayer 738, Bill Downes 720, Clay Mitchell 707, Nan Campbell 700, Marcella Geither 697, Clara Pfingsten 681. Door prizes Evelyn Hillman and Gertrude Gartner.

Jan. 17: John Fager 775, Veronice Snyder 759, Florence Mausert 744, Mabel Jorgensen 742, Gladys Baier 729, George LeBon 721, A. Sumandahl 721, Marcella Geither 716, Harry Holtzmann 716. Door prizes Jo Doring and C. Cassaday.

THANK YOU

I want to thank the nurses and doctors for their wonderful care while I was in Martin Memorial Hospital. Also relatives, friends and neighbors for all the nice cards, flowers and gifts I received. They helped to make my stay a more pleasant one.

Eleanor Pfertsch

TAG AND BAKE SALE--Ocean Breeze Park was a busy place over the weekend with its annual Tag and Bake Sale at the recreation hall. the event was held to raise money for the ambulance fund. Ocean Breeze ambulance service has been taken over by the Jensen Beach-Rio Samaritans and the $1,149 collected during the tag and bake sale Saturday will be turned over to the Samaritans. Some of the crowd is pictured above.

Inside Outdoor Resorts

BY CONNIE JONES
334-4878

Evelyn and Ed are enjoying the company of their daughter Debbie and Doug Peterson from Kissimmee. Doug used to be our sales manager. Debbie really looks great.

+++

Had a fabulous grand opening for two days at the beauty shop busy busy busy in the ward. Clark and Carolyn didn't even take time out for lunch. Carolyn received so many beautiful flowers were an orchid. Clark arranged the shop's bouquet. He's really quite talented in many fields as is Carolyn who paints sea gulls and other beautiful pictures. Fran Walter won the grand prize, a permanent. Carolyn and Clark gave free haircuts. Their theme of "Come as you are, but go beautiful" Carolyn wants to thank a special someone for the things he's done for her in and about the shop.

+++

The dance Saturday night was a huge success. About 175 attended. Earl Greene's band was a smashing success. Everyone danced to the wee hours of the morning and had a great time.

+++

I see that construction of our bridge is under way once more. Thanks to Hal Williams and Fred Hallett.

+++

Ann and Bernard Murphy attended the refreshmenta after the church services this past Sunday. 181 attended.

+++

Harriet's birthday was Jan. 8. Twenty attended the smash and enjoyed all the trimmings. There was singing and merriment, everyone here. Those in attendance brought canned foods. The Lot Owners lounge was really jumping.

The gang ended up at the Dixie Row Restaurant in Stuart for Chinese food as stuffed as they were they managed to eat more.

+++

Heard to hear from Marion's daughter Pat and Les Dalton. They informed Pat's father Martin, that they had the best time of their entire life. Harriet told me they saw more of Florida in two days then most people do in a lifetime. Disney World, Space Center, Marineland, Cypress Gardens. Les had never seen the ocean and Harriet said he was like a ten year old boy.

+++

Frave and Sam Watters, from Pittsburg, Pa. and Sam and Marian are part of the "Y3 MA - Navy Y.M.C.A. they used to sail on Lake Minnetonka.

+++

Margaret and Paul Riffle of Pittsburg, Pa. were guests during the past week of Helen and Sam Neely. Paul and Sam were classmated at the University of Pittsburg School of Engineering. Paul is president of the David T. Riffle Construction Company of Pittsburg. Margaret recently retired from the Pittsburg School System as a teacher of music.

+++

Who is the gal that paints dog pictures on burlap? These paintings are for the benefit of the Angel Fund and information regarding these can be obtained from Peggy Welsh at Jensen Beach Post Office.

+++

Betty Lou and George Longacres took a back to nature trip for five days on that fabulous Betty Lou III. They said They went to see Betty's brother, Ralph Thrasher from Maryland who was living on his mother Mrs. Lula Thrasher who is living on board the Betty's birthday. George bought a purse and had the people put the name of the boat Betty Lou III and also Daytona, Fla. on it. A really nice gift.

Literary group

STUART--The Literary Group of the Women's Club of Stuart will meet Wednesday, Jan. 30 at 10 a.m. in the club house on E. Ocean Blvd.

Mrs. H. Koehler will review the book "The Salamander" by Morris West. Mrs. F. Huffner will review "My Young Years" by Arthur Rubenstein.

Guests are welcome.

The monthly card party of the Women's Club of Stuart will be held at the club house Feb. 6 at 1 p.m. Reservations may be made by phoning Mrs. Letha Holloway 287-0339 or Mrs. H. Gonter 283-1258.

The club is sponsoring a Festival of Arts and Crafts for the community at the club house Saturday, March 2 at 10:30 a.m. till 4.

All persons living in condominiums and mobile homes that are interested are welcome to participate. More information may be had by contacting Mrs. Kay Ruppert at 283-0818.

Hartman-Tilton
Insurance Agency, Inc
Professional Protection to Martin County Since 1921
283-4545
NORM WILSON
MANAGER
Bessemer Bldg., Sewall's Point

SALE! Save over $2 a square yard on pattern and hilo 100% nylon carpeting.
$8.00 sq. yd.
Installed On Sponge Pad
SALE! Reg. $13.88 sq. yd. 100% continuous filament nylon shag pile.
INSTALLED WITH SPONGE PAD.... $10 sq. yd.
SALE! Reg. $14.88 100% heat-set nylon plush
INSTALLED WITH SPONGE PAD... $12 sq. yd.
ABLE CARPET
Across from Winn-Dixie
433 Commercial Jensen Beach 334-5221

Neptune Casuals
BLOUSES by d'Lang
SLACKS by Mr. Sergio
Fashions Created For Florida Life Style
Located 419 W. Commercial St. Jensen Beach (Across from Winn Dixie)
Phone 334-0070

COME TO ....
PHONE 464-3100
BARBER LUMBER'S
HOME IMPROVEMENT CENTER
2730 South U.S. Highway One ● Fort Pierce
OPEN MONDAY THROUGH SATURDAY - 7:30 A. M. to 5 P. M.

Annual meet held

Ken Ferguson was elected Martin Resources president

THE PLAQUE--Incoming president Ken Ferguson presented a plaque for three years service as president to outgoing president Dick Campbell in the annual business meeting of the Martin County Resources Development Board last Wednesday night at Frances Langford's Outrigger Restaurant.

JENSEN BEACH--Ken Ferguson, active civic leader, was elected president of the Martin County Resources Development Board last Wesnesday night at the annual meeting of the board at Frances Langford's Outrigger Restaurant.

Ferguson replaces Richard E. Campbell, who has served three years as president of the group.

Elected vice president was Jack Robinson, general manager of the Indiantown Company. The secretary is Gene Van Curen, district manager of Florida Power and Light Company, and treasurer is Dale Hudson, senior vice-president of First National Bank and Trust Company of Stuart.

Campbell was presented with a plaque denoting his service as president by Ferguson at the conclusion of the short meeting.

The meeting and cocktail party was hosted by Mr. and Mrs. Ralph Evinrude and Mr. and Mrs. Ed Lawrence, and was attended by 65 members, their wives, and public officials.

In his year-end report, released at the close of the evening, Campbell cited the accomplishments of the board in the past year, with internal reorganization, establishment of new bylaws, and a testimonial dinner for Ross Philbrick, who had to leave the board upon being elected a county commissioner.

He told of the position papers issued on the route of I-95, the diversion of interstate funds to urban mass transit, the effort to seek a spring training site for the Milwaukee Brewers, work bringing together dissident elements in the conservation-contractor feud, review and updating of industrial sites and zoning and growth of Hutchinson Island.

Campbell urged the county commission to use the board "for the good of Martin County".

A JOKE?--E.C. Wareheim and Art Melrose were enjoying a joke at the Resources Board annual meeting last week.

NOW OPEN DAILY
MON.-SAT. 11 AM--6 PM
SUSIE'S ICE CREAM PARLOUR
CLOSED SUNDAYS
Fountain Favorites
Hot Dogs
Cold Sandwiches
...on Commercial St. in Jensen...
Fully Air Conditioned

LISTENING--Pictured during the short business meeting of the annual Resources Board election were, left to right, incoming president Ken Ferguson, County Commission Chairman Ed Geary, and Mrs. and Mrs. Ransom Tilton.

THANKED--Ed Lawrence, general manager of Frances Langford's Outrigger Resort, received the thanks of the Martin County Resources Development Board last week after sponsoring the annual meeting cocktail party.

DISCUSSION--Deep in discussion at the Resources Board annual meeting were Lee Rickoff, Ransom Tilton and County Administrator Jack Noble.

OFFICIALS--Representing the county at the Martin County Resources Development Board annual meeting last Wednesday were, left to right, Commission and Mrs. Jane Kiernan, Commissioner and Mrs. Ross Philbrick, and Commissioner and Mrs. Ed Gluckler.

CELEBRANTS--Mr. and Mrs. Glenn Sutton visited with Rep. and Mrs. Chuck Nergard last Wednesday at the annual meeting of the Martin County Resources Development Board.

A Home Town Bank Not Miles Away Just Minutes Away!

PORT ST. LUCIE Bank

5%
NOW PAID ON SAVINGS ACCOUNTS

5% per annum paid on Savings Accounts compounded from day of deposit to day of withdrawal.

6½% Certificates of Deposit 2½ years up

6% Certificates of Deposit 1 year to 2½ years

5½% Certificates of Deposit 90 days to 1 year

(Certificates of Deposit - Minimum $1,000)
(Federal Regulations permit early withdrawal of CD's, However a substantial interest penalty is required for early withdrawals)

CHECKING ACCOUNTS
BUSINESS LOANS
MORTGAGE LOANS
CONSUMER LOANS:
Automotive, Home Improvement, Personal

PORT ST. LUCIE BANK Member FDIC
900 East Prima Vista Boulevard • Port St. Lucie • Member Federal Deposit Insurance Corporation
Hours: Monday - Thursday 8:30 to 2 P.M. Friday 8:30 - 7 P.M.

THE PORT ST. LUCIE
MIRROR
VOL. 5, NO. 4, JANUARY 23, 1974. 10¢

COMPLAINTS AIRED--Port St. Lucie resident Schuyler Sharpe discusses the unkempt canals in the area with Mayor Eugene P. Kavanaugh following Tuesday's meeting of the city council.

Clogged canals concern council

PORT ST. LUCIE--The problem of unkempt, undredged canals in the Port St. Lucie area was once again aired by local residents before last Tuesday's meeting of the city council.

Schuyler Sharpe, of 647 Harborview Drive, brought the subject up again following 'a year of no action' on the part of General Development Corporation.

"Pipes are still draining into the canals, and when the tide is low, boats rest on a sand bottom," Sharpe said. "This is a situation which certainly should be corrected before the proposed two new canals are even dredged," he went on.

Mayor Eugene P. Kavanaugh agreed with the guest in that the repair work and the correction of the present waterways and canals should be done before hand.

The mayor did, however, point out that the new canals being proposed was not in operation at all.

"So far it is nothing but talk, and, therefore, the city of Port St. Lucie has not taken any action on the matter at all," the mayor said.

Kavanaugh assured the residents he would again contact GDC and have another survey made as soon as possible.

"Sooner or later," the mayor continued, "the City of Port St. Lucie will be expected to take these canals over from GDC and provide the maintenance. This may be well and good, but, I want to make it clear we do not intend to have to clean them up at that time. This work should have been kept up by GDC."

According to the mayor there is no good reason for the delay.

"The dredging and cleaning of these waterways can be done without state permits," he added. "The only time these things come under state jurisdiction is when what we do causes a silt problem where the canal enters the river or navigable waterway."

This, according to Kavanaugh, presents no problem.

"It is a simple matter to block the canal at the entrance, do the repair work and dredging, then clean out the silt which has accumulated at the entrance and remove the block," he said.

At this point Sharpe said that surveys have been made for over a year, without any further action taken.

"How many surveys so they need to make since the situation is getting progressively worse, not better?" Sharpe concluded.

The two new paper work canals would be situated north and west of the C-24 canal on the east side of the Florida Turnpike in the area tentatively pinpointed between Oakridge Road and Eagle Road.

AWARD RECIPIENTS--Three awards were presented to members of the Port St. Lucie sales staff during the General Development Corporation Sales Convention held last week at the St. Lucie Hilton Resort. Pictured above with their plaques are, from left, Sal Alaimo, Jack Sheridan and William Lobrutto. Alaimo and Lobrutto both were recognized for outstanding excellence in sales for the third successive year. Each man becomes a permanent member of the Chairman of the Board Club. Sheridan accepted, for the sixth consecutive year, an award recognizing the entire sales staff of Port St. Lucie for the highest self-motivated net housing sales volume during 1973.

PSL Anglers Club installs officers

PORT ST. LUCIE--The Hilltop House Restaurant in Ft. Pierce was the setting for the installation dinner of the Port St. Lucie Anglers Club held recently.

Bob Brunton was installed as president of the club.

Other officers installed included Dorothy Brunton, secretary; Bob Gordon, treasurer; Schuyler Sharpe, vice president; and Roy Greenwold, Don Peterson and Spencer Eddy, directors.

George Lindberg was the installing officer and Carl Herzog was the master of ceremonies for the evening affair.

Guest speaker was Dick Lundin.

According to the new president, Bob Brunton, over one hundred members and guests attended the installation dinner.

President's Council elects '74 officers

PORT ST. LUCIE--Cedric Benz was re-elected president of the Port St. Lucie President's Council last Thursday during the monthly meeting at the CESA building.

Other officers elected included Bob Brunton, vice president, and Anita White, secretary.

The council is an organization comprised of the presidents of all the clubs and organizations operating in the Port St. Lucie-River Park area.

'Name the Cook Book' contest is announced

PORT ST. LUCIE--A $25 cash prize will be awarded to the winner of the 'Name the CESA Recipe Book' contest being sponsored by the Volunteers for CESA Club of Port St. Lucie.

Mrs. Olga Arkins, representing the Volunteers, made the announcement to members of the President's Council last week.

"The support of your clubs and organizations is needed to make this project a success," Mrs. Atkins said, urging the community leaders to assist in promoting the project.

All proceeds from the book will be donated to the CESA building fund.

Residents are asked to donate their favorite recipe to the project, including their name, the number the recipe serves, and a few words explaining why it is their favorite recipe.

Those wishing to enter the 'Name the Recipe Book' contest and compete for the $25 cash prize, are to place their title suggestion in the boxes provided at both the CESA Building and the Port St. Lucie Marina. Entries may also be mailed to the Recipe Chairman, CESA Building, Prima Vista Blvd., Port St. Lucie.

Deadline date for the recipes and contest entries will be Feb. 28, according to Mrs. Atkins.

ANGLERS ELECT--The Port St. Lucie Anglers Club named new 1974 officers at a recent installation dinner held at the Hilltop House Restaurant in Ft. Pierce. Pictured above, seated left to right, Bob Brunton, president; Dorothy Brunton, secretary; and Roy Greenwold, director. Standing, left to right, Bob Gordon, treasurer; Schuyler Sharpe, vice president; Dick Lieberth, past president; Don Peterson, director; and Spencer Eddy, director.

COG gets endorsement

STUART--The Council of Government (COG) plan is moving ahead and Martin County Commissioner Timer Powers said Tuesday he is confident the organization will be in operation in February.

Fort Pierce City Commission Monday night voted to join cog, becoming the third governmental agency in Martin and St. Lucie to endorse the plan that is being pushed by Commissioner Powers.

At Tuesday's council meeting, Port St. Lucie councilmen gave preliminary approval of the plan, providing that there is competent leadership.

Councilman Lawrence Kimmel is expected to meet with Commissioner Powers to discuss the plan.

Because of the conflict in meetings, Powers has not been able to meet with the Port St. Lucie Council nor the St. Lucie County Commission.

Commissioner Powers first presented the COG idea at the Martin County Commission meeting and immediately won the commission's approval.

The Stuart City Council backed the plan and then Monday night Ft. Pierce councilmen backed the plan.

Powers has pointed out at each meeting that COG would provide a forum to allow the representatives of the two county governmental agencies "to communicate on a regular and certainly a high level."

Under Powers' plan, COG would be composed of mayors or their representatives of Ft. Pierce, Port St. Lucie and Stuart, and Martin and St. Lucie county commission chairmen or their representatives.

Powers said that the council would cost each member $200 per year.

The veteran Martin County commissioner said the council would have no real powers but would be a "tool." The council would discuss common problems and try to coordinate actions so one government's movement didn't impede another's.

ONE WAY TRAFFIC--It was a lucky motorist who was not in a hurry last week while traveling Prima Vista Boulevard in Port St. Lucie. One lane traffic prevailed as GDC resurfaced a portion of Prima Vista just east of the Port St. Lucie Marina.

Local dealers push for LP gas sales

PORT ST. LUCIE--Area residents questioned members of the city council whether or not there was any provision in the franchise with General Development Utilities to prohibit the purchase of bottle gas from local dealers.

Residents were inquiring about the outside purchases to provide heat for their swimming pools.

Mayor Eugene Kavanaugh said there was nothing in the ordinance to prohibit such purchase as long as GDU can't provide it.

At the same time however he said 'consumption is the key to increased allocations.'

"These local dealers can't promis you anything for the future," Kavanaugh said. "Right now they are stocked because they can't sell it, but when his regular customers return you will be the first ones cut from their list."

"For the time being they are trying to push their bottle gas in the Port St. Lucie area in an effort to build up their allocations," the mayor added.

Homeowners to meet Thursday

PORT ST. LUCIE--The installation of officers will highlight the agenda when the Port St. Lucie-River Park Homeowners Association hold their annual meeting at 7:30 p.m., Jan. 24 in the CESA building.

Officers will be elected to the positions of president, first vice president and secretary.

Also up for election at this time will be the directors of the even numbered units, according to Mary Rosenberger, secretary.

Members will hear a report on the annexation survey which was conducted by the Homeowners group recently.

Rio Lindo Club meet

PORT ST. LUCIE--The next regular monthly meeting of the Rio Lindo Garden Club will be held Monday, Jan. 28 at the CESA building.

A dessert luncheon will be served at 1 p.m., according to club president, Mrs. Clyde Edwards.

Guest speaker for the afternoon will be a member of the forest rangers.

The meeting will be open to the public.

ncrease asked

Council questions gas

PORT ST. LUCIE--Members of the rt St. Lucie City Council viewed a oposed application for a gas rate stment Tuesday.

Robert Seeley, general manager of rt St. Lucie, submitted the request to council for their support in the ter.

This is being submitted in hopes for increase in the rates charged for ural petroleum gas within the ncased area," Seeley said.

He also asked that the franchise uance be amended to provide for tallation of gas rates in the area.

Although the matter has been duled for public hearing Feb. 12 at 8 p.m. in the city hall, both Mayor ge Kavanaugh and Councilman rence Kimmel seized the opportun- to lash out against both GDC and

Kimmel told Seeley he had made eral informal surveys and found in ny instance the cities or communities in their files drawings of mission and distribution systems plete with the size and length of the es.

This gives the city a means whereby ir figures can be checked," Kimmel

We have asked repeatedly during the to be provided with such rmation and all we've received is ise upon promise. We still do not e them," he added.

"In this proposal which you have submitted, GDU has listed a figure under transmission and distribution in the amount of $217,000." To have arrived at such a figure, they would have had to had such drawings Kimmel said.

"Under the circumstances, Mr. Seeley, I will have to take the stand that I do not believe this figure. I need a complete underground inventory which can only come from the drawings," Kimmel added.

Rate increases were indicated as follows: $3.30 per month minimum for the first 200 cubic feet would be upped to $3.96; the next 800 cubic feet would increase from .82 per 100 to $1.43 per 100 cubic feet. Over 1,000 cubic feet used would jump from .71 to $1.38 per 100 cubic feet.

Mayor Kavanaugh, who was in agreement with Kimmel, went even further to criticize General Development for their lack of cooperation.

"What has happened to all the good coordination that used to exist?" Kavanaugh asked Seeley. "I want some form of cooperation brought back, and I intend to see that it is. This is not a threat, it is a fact."

"Whoever it is with GDC that assumes the City of Port St. Lucie is only an accessory after the fact, and not before, is completely wrong," the mayor added.

"We used to be provided with GDC's plans first and then they would proceed to apply for state permits. Now they get the various permits to carry out their plans and we are the last to be informed," Kavanaugh said.

Blood Bank open to members

PORT ST. LUCIE--Area residents would be wise to give serious consideration to a membership in the Port St. Lucie Blood Bank.

The fee is trivial, but the benefits can be life saving.

Requirements for membership are simply that the prospective member by a bonifide resident of Port St. Lucie-River Park area. A $1 registration fee is required and it is not necessary to donate blood.

The blood bank will pay for or replace the blood used by it's members, not only locally, but anyplace in the United States.

"For example, blood in the Ft. Pierce Memorial Hospital cost the recipient $35 per pint," said Cedric Benz, president of the local blood bank. "If any member of our bank needs blood, the bank will either replace it, or pay the $35 per pint."

The member will then be billed $10 per pint for the blood used.

Ocean Breeze News Notes

BY LETA KEITH
6 Vista Drive
334-4366

South America, the northwest corner of it, will be the subject for the next Camera Club meeting Thursday, Jan. 31. The Ernie Curwens had such a delightful adventure through Central America that they wanted more, so off to South America they went. Now they can show their friends at the Camera Club how ugly a Galapagos Island iguana is, how very colonial it is in Quito, together, some of the Inca sanctuaries in the sky-high Andes at Machu-Picchu, Indians demonstrating their blow-gun skill down in the jungles of the Amazon, some fantastic solid gold artifacts in Bogota, and that enormous shanty town that surrounds Caracas, and Ernie'll take it was!

* * *

Most of the Camera Club members and their families will remember Cape Cod, New England, through the slides and notes of Ruth Moore as she told them interesting things about that area last year. Well she is going to do it again Thursday, the 31st at 8 p.m., Ruth Moore and later the club members and their friends to New England again, this time in the northern states of Vermont, New Hampshire and Maine. This is a good one not to miss.

* * *

New citizens of Ocean breeze pick up activity sheet at the office and November costume party Feb 3 and 9 and golden anniversary Sunday, Feb 17

* * *

Ralph Curtis brother of Leta C. Keith, passed away in Phoenix, Ariz., at Good Samaritan Hospital Tuesday, Jan 15. He was buried near Florence, Ariz., where he had been employed at the Arizona State Prison until disabled by emphesema

* * *

A very successful Tag and Bake sale was held in the club house Sunday afternoon Jan 20. Hilda Giblin and Ethel Jones were wonderful managers. So many workers both at collecting and baking as well as selling and buying, that I hesitate to name the sellers for fear of unintentionally leaving someone out. I saw at the Food and Bake Goods table Jean Jewsbury, Katy Newman, Jean Tomaszewski, Kitty Wyatt, Evelyn Walquist, and Marguerite Dishman. Fishing supplies, Babe Newman and Jim Nixon; appliances, George Reeves and Fred Kolb; kitchenware, Marion Curwin, Dot Beck, Opal Hall and Veronice Snyder. Bedding, rugs, etc. Cathy Cumpsty and Lucille Fulton; clothing, Freda Peterson and Ellen Nixon; jewelry, Bee Tourville and Bernie Taylor; books George Wyatt and Earl Ridgewell; misc. Ella Lee Margaret Thompson, Jean Timmons, Eilen Failing and Ruth Phelps. Trudy Chibaar sold chances on a lovely cape made by Sadie Thomas and a ceramic clock made by Mr. Henderson. The cape was won by Fred Kalb. Ruth Hoke was running hither and yon doing some wonderful coordinating. The results of the sale were terrific. The bake goods table was loaded with delicious food. The committee is most grateful to the Ocean Breezers that so graciously donated and bought, which made this such a success. Sunday afternoon proceeds were $1142.94 for the ambulance fund.

* * *

Al Darde of Fifth tells me that his wife Cecelia is spending a month up north taking care of their middle daughter June Cartner's wee little boy 6 lb. 10 oz. When Cecelia returns their daughter Joan Klavana and granddaughter Cindy, 16, will be with her. They will visit the other grandparents, too, Al and Millie Klavana.

* * *

Jacque Becroft and wife Edna of Pinckney, Mich. are spending a couple of weeks with his mother Gladys Becroft of Indian River Drive.

* * *

Frank Wittnebert of Vista Drive entered the V.A. hospital in Miami for diagnostic work. Wife Therese and daughter Averill took him early Monday, Jan. 21.

* * *

Ray and Jo Bradley of Springfield, Mo. formerly of Cocoa Beach, have been friends of the Keiths for 40 years, have rented the late George Herb Galloway trailer at 20 Indian River Drive. They have Jo's widowed sister-in-law Pearl Franks visiting them.

* * *

Walter and Laura Stone, the youngest daughter of the late Herb Galloway, spent a long weekend in Ocean Breeze.

* * *

Daughter-in-law, Norma Hoke and daughter, Jenifer, 7, enjoyed visiting Heino and Karl Hoke a week. They flew back to Saudia Arabia Saturday, Jan. 19.

* * *

Nettie Christie has finally made an appearance in O.B.P. after having spent seven months at the home of her sister Mabel Swanson in Muskegon, Mich. The two sisters arrived on Monday in W. Palm Beach, where Mary and Ray Stiles their good neighbors, met them at the airport. Nettie feels that her sister needs a good dose of our Florida sunshine. "We left some real cold weather behind us plus snow and ice. It was the first snow I had seen in 20 years. I saw my childhood sled still hanging in the garage but I did not bother to take it down and out. It did, however, do a bit of snow shoveling we just had to clear the driveway to get the car out. A little of that kind of work is fun, besides I wanted to see if I could still do it.

* * *

John and Betty Jones returned Jan. 16 from Akron, Ohio, where they spent a month at Christmastime. Tuesday, John expects to enter the hospital for tests.

DUPLICATE BRIDGE

Jan. 12 N-S. Mary Weeks and Elda Henderson 99½, Mr. and Mrs. David Moore 91, Ethel Wilmott and Otto Wolasz 88, Val Wells and Jean Fisher 86½, E.W. Marne Montanaro and Bill Drummond 108½, Brownie Gill and Peggy Burks 98, Mr. and Mrs. Wright 83½, Irene Burgess and Vincie Taylor 82.

HOWELL DUPLICATE

Jan. 14. Jean Fisher and Val Wells 47, Dr. Moore and Kip Henderson 42, Mary Weeks and Elda Henderson 39½, Vincie Taylor and Irene Burgess tied with Ethel Wilmott and E. Pfingsten, 30½.

CONTACT BRIDGE

Jan. 15. Mildred Skinner 5330, Otto Chibaar 4000, Al Pape 3960, McKinnon 3750, Evelyn LeBon 3650.

FIVE HUNDRED

Jan. 15. Pete Hillman 3850, Ralph Ortt 3550, Bobbie Tucker 3540, Irene Burgess 3510, Evelyn Hillman 3460, Alva Scott 3150. Door prizes Maude Van Marter and Ralph Tucker.

PINOCHLE

Jan 12. Gladys Baier 897, Nan Campbell 826, Eleanor Baltrus 805, Charles Wiedenman 760, Marcia Murash 758, Marde Van Marter 735, H. Holtzmann 734, Emma Saum 729, Irene Burgess 719, George Diedrick 718. Door prizes Marie Montanaro and Lydia Brandau.

Jan 14. Al Pape 771, Vera Strayer 738, Bill Downey 720, Clay Mitchell 707, Nan Campbell 700, Marcella Gerther 695, Clara Pfingsten 691. Door prizes Evelyn Hillman and Gertrude Gartner.

Jan 12. John Fager 775, Veronice Snyder 759, Florence Mauser 744, Mabel Jorgensen 742, Gladys Baier 729, George LeBon 721, A. Sumandahl 721, Marcella Gerther 716, Harry Holtzmann 716. Door prizes Jo Doring and C. Cassaday.

THANK YOU

I want to thank the nurses and doctors for their wonderful care while I was in Martin Memorial Hospital. Also, relatives friends and neighbors for all the nice cards, flowers and gifts I received. They helped to make my stay a more pleasant one.

Eleanor Pherusek

TAG AND BAKE SALE—Ocean Breeze Park was a busy place over the weekend with its annual Tag and Bake Sale at the recreation hall. the event was held to raise money for the ambulance fund. Ocean Breeze ambulance service has been taken over by the Jensen Beach-Rio Samaritans and the $1,149 collected during the tag and bake sale Saturday will be turned over to the Samaritans. Some of the crewed is pictured above.

Inside Outdoor Resorts

BY CONNIE JONES
334-4779

Evelyn and Ed are enjoying the company of their daughter Debbie and Doug Peterson from Kissimee. Doug used to be our sales manager. Debbie really looks great.

* * *

Had a fabulous grand opening for two days at the beauty shop. busy as the word. Clark and Carolyn didn't even take time out for lunch. Carolyn received so many beautiful flowers, even an orchid. Clark arranged the shop's bouquet. He's really quite talented in many fields as is Carolyn who paints sea gulls and other beautiful pictures. Fran Waller won the grand prize, a permanent. Carolyn and Clark gave free haircuts. Their slogan is "Come as you are but go beautiful." Carolyn wants to thank a special someone for the things he's done for her in and about the shop.

* * *

The dance Saturday night was a huge success. About 175 attended. Carl Green's band was a smashing success. everyone danced to the wee hours of the morning and had a great time.

* * *

I see that construction of our bridge is under way once more. Thanks to Bill Williams and Fred Hallett.

* * *

Ann and Bernard Murphy provided the refreshments after the church services this past Sunday. 141 attended.

* * *

Harriet's birthday was Jan. 8. Twenty attended the smash and enjoyed all the trimmings. There was singing and merry-making everywhere. Those in attendance brought exotic foods. The Lutzkers orange was really pumpernil. The gang ended up at the Dine Hire Restaurant in Stuart for Chinese food as stuffed as they were they managed to eat more.

* * *

Good to hear from Marlin's daughter Pat and Les Dahm. They informed Pat's father, Marlin, that they had the best time of their entire life. Harriet told me they saw more of Florida in two days then most people do in a lifetime. Disney World, Space Center, Marineland, Cypress Gardens. Les had never seen the ocean and Harriet said he was like a ten year old boy.

* * *

Fraze and Sam Walters, from Pittsburg, Pa. and Sam and Martin are part of the YUMA Navy YMCA. they used to sail on Lake Minnetonka.

* * *

Margaret and Paul Riffle of Pittsburg, Pa. were guests during the past week of Helen and Sam Neely. Paul and Sam were classmated at the University of Pittsburg, school of Engineering. Paul is president of the David T. Riffle Construction Company of Pittsburg. Margaret recently retired from the Pittsburg School System as a teacher of music.

* * *

Who is the gal that paints dog pictures on burlap? These paintings are for the benefit of the Cancer Fund and information regarding these can be obtained from Peggy Welsh at Jensen Beach Post office.

* * *

Betty Lou and George Longacres took a back to nature trip for five days on that fabulous Betty Lou III, Daytona. They went to see Betty's brother, Ralph Thrasher from Maryland, who was visiting his mother Mrs. Lulu Thrasher, who lives in Daytona. For Betty's birthday, George bought a purse and had his people put the name of the boat Betty Lou III and also Daytona Fla. on it. A really nice gift.

Literary group

STUART- The Literary Group of the Women's Club of Stuart will meet Wednesday, Jan 30 at 10 a.m. in the club house on E. Ocean Blvd.

Mrs. H. Knebler will review the book "The Salamander" by Morris West. Mrs. C. Ruffner will review "My Young Years" by Arthur Rubenstein.

Guests are welcome.

The monthly card party of the Women's Club of Stuart will be held at the club house Feb. 6 at 1 p.m. Reservations may be made by phoning Mrs. Letha Holloway 287-1839 or Mrs. H. Lutzker 283-1258.

The club is sponsoring a Festival of Arts and Crafts for the community at the club house Saturday, March 2 at 10:30 a.m. till 4.

All persons living in condominiums and mobile homes that are interested, are welcome to participate. More information may be had by contacting Mrs. Kay Ruppert at 283-6818.

Hartman-Tilton
Insurance Agency, Inc
Professional Protection to Martin County Since 1921
283-4545
NORM WILSON
MANAGER
Bessemer Bldg., Sewall's Point

SALE! Save over $2 a square yard on pattern and hilo 100% nylon carpeting.
$8.00 sq. yd.
Installed On Sponge Pad
SALE! Reg. $13.88 sq. yd. 100% continuous filament nylon shag pile.
INSTALLED WITH SPONGE PAD.... $10 sq. yd.
SALE! Reg. $14.88 100% heat-set nylon plush
INSTALLED WITH SPONGE PAD... $12 sq. yd.
ABLE CARPET
Across from Winn-Dixie
433 Commercial Jensen Beach 334-5221

COME TO ....
BLC
BARBER LUMBER'S
HOME IMPROVEMENT CENTER
2730 South U.S. Highway One ● Fort Pierce
OPEN MONDAY THROUGH SATURDAY - 7:30 A. M. to 5 P. M.
PHONE 464-3100

Neptune Casuals
BLOUSES by d'Lang
SLACKS by Mr. Sergio
Fashions Created For Florida Life Style
Located 418 W. Commercial St. Jensen Beach (Across from Winn Dixie)
Phone 334-0818

MIRROR
PAGE 1, SECTION B, JANUARY 23, 1974

NEW PRESIDENT–Dr. Thomas Cockerill presented the gavel to Dick Little following the annual election of officers for the Indian River Drive Freeholders Association last Thursday night in Walton. Little, left, defeated Dr. Cockerill by more than a 5-to-1 vote of the membership.

'74 election, clean sweep

Indian River Drive residents will view charter Thursday

BY ALICE HICKEY

WALTON–Accusations were flying when 175 members of the Indian River Drive Freeholders Association gathered at the Walton Community Center last Thursday to take part in the two major issues to be presented, the election of officers and a discussion on incorporation.

The election was an overall landslide as Dr. Thomas Cockerill was defeated as president by Dick Little in a 5-to-1 vote.

George Carnahan, incumbant vice president was also defeated by an even larger majority of 113 to 13 by Rollin Ankeny.

Mrs. Jacon Van Hoek beat Bill White 92 to 56 for the position of secretary.

The narrowest voting margin was for the office of treasurer where George Pecham defeated Mrs. Grace Corvo, 81 to 70.

New directors elected were Mrs. James Plowaty and Phillip Thibedeau Jr.

The three directors reelected were Don Root, who received the highest number of votes for any candidate - 138, Charles Pope and John Hand.

Dr. Thomas Cockerill lost all potential support when drive residents accused him of "selling out" the drive area to Robert Amann, area coordinator for Universal Adams, Inc.

Cockerill admitted he was in favor of the alternate proposal presented by Universal Adams. It was the decision of he and the directors that the Indian River Drive Freeholders Association would no longer oppose the development.

"After all the alternate proposal by Universal Adams calls for a 3.2 density on the 80 acre tract adjacent to the drive," Cockerill said. "It was the opinion of the board of directors this was the best we would ever get on this piece of property and therefore we resolved not to pursue the matter any further."

Cockerill went on to say that Universal Adams would not let this piece of property sit there forever, and if the drive residents didn't go along with the alternate proposal, UA would sell out to a Ft. Lauderdale developer who would develop the land to the fullest extent, or 15 units per acre.

"That is the maximum the present zoning calls for," Cockerill said. "You understand that to oppose the original design of UA which had a density of ten, and to oppose the density of 3.1, is a completely different proposition. If UA had persisted in its pursuit of ten units per acre, then we would not have passed such a resolution," he added.

"I would like to know how you could possibly construe your position as officers and board members to over-ride a mandate by vote?" Phil Thibedeau asked.

Continuing this attack, Thibedeau went on to say, "Then you are suggesting, Dr. Cockerill, that Amann distorted you into taking this position."

Dr. Cockerill agreed that was a correct statement.

"What you have said in effect is that there might have been a possibility that Amann could not have overcome this opposition. That would have been the logical proposition which would have caused him to sell out to a Ft. Lauderdale firm," Thibedeau said. "And if that was the case then there was a possibility and the general mandate gave you charge to do just that, but instead you chose not to pursue what you were charged to do."

"Such a move, Dr. Cockerill, constitutes malfeasance," Thibedeau added.

Robert Amann, attending the meeting with his wife, was also the subject of attack by several drive residents. He was accused by several members of the association of allegedly conspiring with local real estate brokers to spread false information about houses and property being for sale.

One resident accused Amann of contacting her son in Cocoa and reporting to him that since her property was for sale, the developer was willing to negotiate to buy it.

Amann denied the charges and offered a public apology to the woman.

Mrs. Amann defended her husband saying he has never been anything but honest with everyone concerned.

"I knew if I had the choice of condominiums with ten percent buildings and 90 percent greenery, or whatever the statistics are, or some of the run down houses on the drive, I would take the condominiums," Mrs. Amann said as her voice broke with emotion.

Another drive resident, Joseph Avigne, spoke out in opposition to the access road on to Indian River Drive.

"This is going to create one hell of a slaughter street," he said.

Aside from Phil Thibedeau briefly outlining the working charter for incorporation of the Indian River Drive area, this matter was scheduled to be heard and discussed during a special meeting Jan. 24 at 7:30 p.m. in the Walton Community Center.

Thibedeau, who headed the committee responsible for drafting the charter, assured residents they would have a copy of the charter by the weekend. This would give the people a chance to go over it and make notes of any changes they might wish to discuss.

"I would not attempt to enlighten you in five minutes on the advantages and disadvantages of incorporation," Thibedeau said.

"I will say simply this: we believe in incorporation or we would not have gone to the trouble of preparing the charter but this is your government, or no government if you choose," he said.

"If we are to maintain the integrity of zoning, we should govern our own zoning. Incorporation will give us that opportunity. We will not leave it to the pressure of developers and governments who can annex property holders. We are not happy with the idea of encroachment of communities that will push a totally new concept of building on us," Thibedeau added.

He went on to point out that the majority of the residents on the drive are content with the police protection, the zoning, the fire department and with the various services that they receive.

It is the hope of the incorporation committee that on Feb. 21 the charter will be submitted to the legislative delegation.

"At that time we would move for the successful adoption in the legislature of an act creating our right to form a city," Thibedeau said.

He made it clear that such act would grant the "right" to form a city, not to form a city, but only the right to.

Following the legislative action, the charter would be returned to the Indian River Drive Freeholders Association.

"This act shall become ratified when approved by a majority of those electors voting from within the territory to be incorporated," according to Thibedeau.

The general area to be included in the incorporation extends from the south city limits of Ft. Pierce down the inland waterway to the north Martin County line, then west where it would intersect with the city limits of Port St. Lucie and north just west of the FEC tracks.

Dick Little, the newly elected president of the Freeholders Association, said he is 100 percent in favor of incorporation.

"The drive residents do not want this area to become another Miami Beach or Ft. Lauderdale with one hotel on top of another and I support that view," he said.

Little urged everybody who lives between Ft. Pierce and Jensen Beach on the drive to attend the Jan. 24 meeting at the Walton Community Center, 7:30 p.m.

Temporary rates

Professional help for garbage

STUART–Martin County commission envisions going to seek professional help in solving the county's garbage collection problems and they hope to have the answers in 90 days.

A temporary collection rate was established Tuesday at a standing room only public hearing on the proposed operation of garbage and waste franchises.

"The committee didn't have professional help," Commissioner Tiner Powers said in reference to the committee which has been studying collection rates and exclusive franchises for haulers.

Commissioners voted to employ the firm of Peat, Marwick and Mitchell and Co., the firm which did the Hutchinson Island study, to assist the committee in coming up with some cost figures.

Powers and Commissioner Ed Gluckler observed that other cities and counties charged lower rates than the ones established Tuesday - $3.50 for curbside service and $5.50 for backdoor pickup.

A spokesman for one hauler said that his company lost $70,000 last year.

This prompted Powers to observe, "If you are losing $70,000 you should your commercial rates."

While commissioners set a temporary ceiling on collection rates plus private citizens may dump two cans of garbage at the landfill free, exclusive franchises were not granted to haulers.

However, if it is proved by the professional study, commissioners may set exclusive franchise areas.

It was evident at the meeting that the people wanted to keep their present haulers.

Commissioner Gluckler said that some haulers are overcharging and that one hauler has been caught dumping in the swamps.

"The committee hasn't solved the problem," Gluckler said.

With professional help, commissioners hope to have a break down of operation costs from each franchised hauler which would be reported during the 90-day study period.

PSL can not join Indian River Drive

WALTON–The newly elected president of the Indian River Drive Freeholders Association let it be known that Port St. Lucie could not qualify to become a part of the drive area.

"They think feel we have substandard roads and run down houses, but it is my opinion the whole concept of the City of Port St. Lucie is substandard," Little said.

Little pointed out Drive residents would meet at the Walton Community Center Jan. 24 to discuss incorporation.

FULL HOUSE–Members of the Indian River Drive Freeholders Association packed the Walton Community Center last Thursday night. Two major issues, the election of new officers and the incorporation study, brought residents out in numbers.

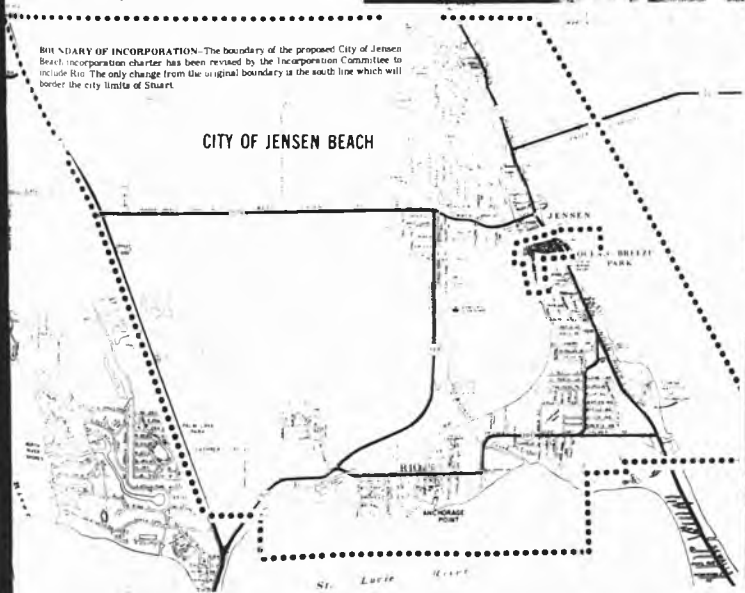

BOUNDARY OF INCORPORATION–The boundary of the proposed City of Jensen Beach incorporation charter has been revised by the Incorporation Committee to include Rio. The only change from the original boundary is the south line which will border the city limits of Stuart.

ROYAL POINCIANA–Dr. Edwin A. Menninger is offering to send seeds with planting instruction to persons willing to plant the Royal Poinciana. Dr. Menninger asks that the interested person send a dime to cover mailing expense. His address is P.O. Box 107, Stuart, 33494.

ATTENTION: Senior Citizens!
DOLPHIN MOTOR LODGE
IS OFFERING
25% OFF
their regular low rates with a minimun stay of one month to all Senior Citizens
DOLPHIN MOTOR LODGE
Rooms & Effeciencies
HWY. 707, JENSEN BEACH 334-1313

GARDEN CLUB--Members of the Jensen Beach Garden Club, which was organized in 1950, gathered at the Jensen Beach Community Church Jan. 16 to celebrate their 23rd anniversary. Charter members of the club are, seated from left, Mrs. Carl Burch Haug, Mrs. William (Clara) Vaught, Mrs. Jack (Jean) Best, Mrs. Holger (Edith) Kristoffersen and Mrs. Fred (Freda) Peterkin. Past presidents are standing from left, Mrs. William (Dot) Weiss, 1966-67; Mrs. Arthur (Merle) Mills, 1969-70; Mrs. Fred (Signe) Morris, 1970-72; Mrs. Clyde (Esther) LeMessurier, 1972-74; and Mrs. John (Alice Wilber) Barnwell, 1963-66.

Subscribe to The Mirror. $5.00 per year

BUSINESS INSURANCE PROBLEMS?

Special-ized business insurance problems call for special-ized answers. And our agency is prepared to provide those answers for you.

Running your own professional know-how are the facilities of a large insurance company, numbers among their policyholders almost one-third of the companies listed on the New York Stock Exchange. Whether your business is manufacturing, service, merchandising or whatever, it deserves the [illegible]

R.V. JOHNSON
901 Johnson Avenue, Stuart
Next Door To Southern Bell Telephone Office

SMALL ENOUGH BIG ENOUGH Kemper FOR EVERY SIZE INSURANCE NEED

JENSEN BEACH COMMUNITY CHURCH
309 Skyline Dr
Serving All Faiths
334-0716
Rev. Donald E. Johnson
Pastor
Rev. Norman Kehrli
Assistant Pastor
CHURCH SERVICES
9:00 A.M. & 11:00 A.M.
SUNDAY SCHOOL
9:00 A.M. & 10:00 A.M.
NURSERY
9 - 12 each Sunday
ADULT BIBLE CLASS
Each Sunday between services; led by Rev. Kehrli in the Dialogue Room of the new building

Garden Club has 23rd anniversary

JENSEN BEACH--The 23rd anniversary of the Jensen Beach Garden Club was celebrated Jan. 16 in Fellowship Hall of Jensen Beach Community Church. A social period, with an anniversary cake being served, followed a program by Mrs. Ella Clark, a teacher of the Environmental Studies Center, telling of the work of children in grades one through eight.

Mrs. Lyall Bowen was accepted into membership. There were 43 members and two guests, Mrs. Grace Hammond and Mrs. Adele Jaycox, present.

Hostesses were Mrs. August Burmester, Mrs. Clyde Hanson, Mrs. John Hosier and Mrs. Carl Houg, president. Mrs. Clyde LeMessurier reviewed the accomplishments of the club since its formation in 1950, including each of the past presidents that were present: Mrs. John Barnwell, Mrs. William Weiss, Mrs. Arthur Mills and Mrs. Fred Morris.

There were five charter members present: Mrs. Jack Best, Mrs. Carl Houg, Mrs. Holger Kristoffersen, Mrs. Fred Peterkin and Mrs. William Vaught.

Auctioneers, Mrs. E.J. Curtis and Mrs. George Sommer conducted a white elephant sale.

The Flower Show will be Feb. 28 in the fellowship hall. Jensen Beach Community Church from 10 a.m. until 1 p.m. This will be open to the public both for their possible award winning plants and the viewing of this showing.

Ways and means chairman, Mrs. Cyrus Stoll, announced the club will hold a desert-card party, March 6, in the Jensen Beach Women's Clubhouse at 12:30 p.m. Reservations may be made with her at 334-3223.

Gourmet cooking at Middle School

STUART--Gourmet Chef Andre' Gerard will teach a class in the art of gourmet cooking at Stuart Middle School Tuesday evenings at 7 p.m. The course started Tuesday, Jan. 22.

The ten-week course, sponsored by the Adult Education Department, Martin County Public Schools, features the preparation and serving of foods including party sandwiches, hord d'oeuvres, cake and pastry decorating and garnishes using vegetables and fruits.

The selection, buying and preparation of meats, poultry and fish are emphasized so that families and their guests may eat better for less.

A manual of instructions, written by Chef Gerard, is presented to adults who enroll in his classes.

Class registration is limited to 30 members. Other classes can be set up during the day for any group of 15 or more adults who can furnish cooking facilities.

Should a sufficient number of interest adults wish to form a Gourmet Supper Club, arrangements will be made to meet for a late afternoon class.

Initial meeting and registration for the Gourmet Cooking Class will take place at Stuart Middle School Special Education Building, 400 E. Ocean Blvd.

A registration fee will be charged. A small fee to cover the cost of staples and food prepared and consumed by class members will be required at the time of registration.

For information about this and other adult education classes, call the Adult Education Department weekdays between 8 a.m. and 4 p.m. at 287-6400.

Subscribe to The Mirror. $5.00 per year

The Bait Box
Indian River Dr. Jensen Beach
All Kinds of...
Bait, Fishing Tackle
Fresh Fish daily
Ice Cold Beer & Wine
OPEN 5am-6pm

OPEN
SATURDAYS
7:30-4P.M.
Mon-Fri. 7:30-5 P.M.
CASA LUMBER
301 East 7th Street Stuart, Fla.

Publix
Prices effective Thurs. Jan. 24th, thru Wed. Jan. 30th, 1974
FLORIDA'S FINEST CITRUS

Florida's Finest-
PRODUCE SALE!

where shopping is a pleasure

Publix

Start the New Year with a subscription to The Mirror $5 per year

Dedicated to Better Serving Martin County

AYCOCK FUNERAL HOME

S. Wade Aycock, Richard V. Massey, William C. Branaman
Funeral Directors TELEPHONE 287-0711

WE SELL BOOKS, MAPS & CHARTS

If you wish to purchase a book on any subject or a map or chart of any area, come see our selection at Valentine's Bookshop, 329 East Ocean Boulevard in Stuart.

We sell books, maps and charts.

We specialize in selling just books, maps and charts so that we can offer you the best selection and service to be found. To offer you this wide selection and personal attention we are sales agents for:

U. S. Geological Survey offering topographic maps of all areas of Florida and the United States.

U. S. Department of Commerce offering Nautical and Aeronautical charts and publications of and about U. S. and adjacent waters.

U. S. Naval Oceanographic Office offering nautical charts and publications of and about the world's oceans.

You won't find newspapers, nor greeting cards, nor sunglasses, nor camera film or any of the many items sometimes associated with the sale of books.

We sell books, maps and charts.

We don't try to compete with the many merchants who sell those so-called bookstore-related items.

So if you're looking for a book, map or chart, come see our selection at Valentine's Bookshop, 329 East Ocean Boulevard in Stuart.

We sell Books, Maps and Charts.

VALENTINE'S BOOKSHOP

329 E. Ocean Blvd. 287-0403

Cook of the Week

BY RUTH BOWMAN

Brandied Fruit Topping

JENSEN BEACH–Friend-cook Louise Christee knows I am always on the lookout for new and interesting recipes. She has come up with one sent by her daughter, for a fruit mixture to which additional fruit is added from time to time.

The concoction is a luscious topping for ice cream, puddings and cake desserts. Mighty good over broiled grapefruit, too, and it keeps indefinitely. Any kind of brandy can be used, but Apple Brandy is especially good, I hear.

BRANDIED FRUIT

1 cup chunk pineapple
1 cup sliced canned peaches
1 cup sliced canned apricots
1 cup sliced cherries, canned or fresh
1 cup sugar
Brandy to suit the individual

Drain juice. Mix fruits with sugar and any amount of brandy. One cup is suggested. Keep covered at room temperature. Stir twice each week. Every three weeks add 1 cup sugar plus 1 cup of any of the fruits above. Always keep a minimum of 1 cup of mixture to build upon.

This makes an attractive gift, especially when put in apothecary glasses.

We also have a recipe for Curried Fruit to serve as an accompaniment to meats. And at another time we'll print a Hot Fruit Dish which can be fixed the day before, refrigerated, then baked just before serving to 10 or 12 with chicken or ham.

CURRIED FRUIT

1 No. 2 can pineapple slices
1 No. 303 can peach halves
1 No. 303 can pear halves
1 No. 303 can apricot halves
Small bottle maraschino cherries
One-third cup butter
¼ cup light brown sugar, firmly packed
3 tsp. curry powder

Drain fruit and dry on paper towels. Melt butter, add sugar and curry. Arrange fruit attractively in a large, shallow glass baking dish. Pour curry mixture over fruit and bake uncovered 1 to 1½ hours at 325 degrees. Serves 8 to 10. Fruit may be cut up, if desired.

* * *

If you have a recipe you would like to share, please call me at the office 334-4333 or at my home, 334-4502.

Pet show is Jan. 26

STUART–Children and young people of school age are invited to start grooming their pets for the pet show to be held Saturday, Jan. 26 in Memorial Park on East Ocean Blvd.

The show will be sponsored by the Stuart Recreation Department and there will be no entry fee charged. Trophies and ribbons will be awarded in the following categories: cats, dogs, marine, reptiles, rodents, horses and ponies, and miscellaneous. No poisonous reptiles will be permitted.

According to Jim McMahon, superintendent of recreation, it is hoped this will be an annual event. Categories judged will be further divided as follows:

Dogs – shaggiest, best performed, saddest look, smallest, largest, best dressed, laziest. Cats–sleakest, biggest, smallest, most meowows, longest fur, best dressed and prettiest. Reptiles – meanest, most scales, biggest (volume), smallest, longest and biggest teeth. Marine – Most colorful, biggest, smallest, oddest, rarest. Rodents – twitches nose, prettiest, largest, smallest.

Horses and ponies – best performer, prettiest, most whinnies. Misc – strangest, rarest and funniest.

Persons of all ages are invited to visit the park and view the pet show which is free to the public. It will begin at 10:30 a.m. Those entering their pets should come to the park between 9:45 and 10 a.m. to begin registration. In the event of rain it will be held Sunday, Jan. 27 at 2:30 p.m. with registration beginning at 1:45.

For information contact the Recreation Department at 287-2550.

Rely on Your Pharmacist for Precision

The Prescription Shop

Jim Bartlett Bob Taylor
R. Ph. R. Ph.
Jean Rubin, R. Ph.
623 Colorado Avenue
Phone 287-3443

Trim, Compact Zenith

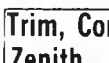

Eyeglass Hearing Aid

Make the right decision, try this reliable Zenith Carlyle aid at no obligation. And if within 10 days after purchase you aren't completely satisfied, you may return the aid and your money, except for the cost of the custom earmold will be refunded.

Batteries for all makes of hearing aids.

The quality goes in before the name goes on.

Carl Becker ZENITH
Certified Hearing Aid Audiologist

HEARING AID CENTER

2500 So. Fed. Hwy. Great Valu Plaza
Ft. Pierce, Fla. 461-3288

VFW Post 10066 News

BY GEORGE M. HODGE
SERVICE OFFICER

In the mobile home loan program changes acceptability of lot owned by veteran not within a park or subdivision. V.A. regulation 4208 (B) provides that no mobile home purchased with a guaranteed loan may be placed on a lot owned by an eligible veteran unless the lot on need is determined by the V.A. to be an acceptable home site, effective immediately the V.A. WILL ACCEPT AS A SUITABLE MOBILE HOME SITE ANY LOT OWNED BY A VETERAN WHICH IS NOT WITHIN A PARK OR SUBDIVISION, ON WHICH HE PROPOSES TO PLACE A MOBILE HOME.

This is only possible providing 1. no part of the loan proceeds will go into the lot, 2. the lender submits to the V.A. the same certification of the dealer and veteran in respect to such lot as is required by V.A. regulation 4208 (A) 2 (B) in respect to a rental site not within a park or subdivision.

Termini wins

FORT PIERCE–Al Termini, Jensen Beach artist, has received the best of show award at the Ft. Pierce Art Club's four county show now on display at the Ft. Pierce Gallery. Termini was awarded a blue ribbon rosette and a fifty dollar cash prize for his oil "Fish House Dad."

Other awards were: oils, first, Mahlon Cline, second, Margaret Zieter Smith, third, Donna Privateer. Honorable mention, Herman Berman.

Watercolor, first, Barbara Hightower, second, Dorthea Chilcutt, third, Herb newberger, honorable mention, Bunny Coppe.

Pastel and graphics, first, Harriette Robbins, second, Helen Terry, third, Frankie Sloan, honorable mention, Helen Terry.

The exhibition will continue until Jan. 31. The Gallery is open daily from noon to 5 p.m. and is closed on Friday.

We Are Photo SPECIALISTS
We Can Help You Take Better Photos

SOUTHERN PHOTO SUPPLY
GRANT PLAZA
2951 So. U.S. 1
464-0017
Open daily 9 to 5:30
Fri. 9 to 8:00
Your Complete Photographic Store

CARPET CLEANING SPECIAL!
Any Area Cleaned Using the Latest Dry Cleaning or Foam System
ONLY 8¢ Sq. Ft.

CARPET SHAG RAKE 97¢ each

END OF ROLL - ONE OF A KIND - AND OTHERS

6 FT x 13 FT 6 IN. CONGOLEUM CUSHION VINYL	WAS 54.00 NOW 23.95
6 FT x 6 FT CONGOLEUM VINYL	ORIG. 24.95 NOW 11.95
6 FT x 16 FT 11 IN ARMSTRONG NEW ERA VINYL - CORLON	WAS 65.95 NOW 31.95
6 FT x 6 FT ARMSTRONG CASTILIAN	ORIG. 23.95 NOW 10.95

ODD LOT ASBESTOS TILE 7 CENTS EACH
CARPET SAMPLES 10 CENTS

ASK ABOUT OUR NEW CARPET CARE AGREEMENT

HUGHES floor covering
SEARSTOWN – U.S. 1, FT. PIERCE 461-4400

QUANTITY RIGHTS RESERVED

Spencer's Extra Lean Corned Beef $1.19 lb.

Swift's Premium, Fully Cooked Shank Portion Smoked Hams lb. 79¢
Shank Half ... lb. 83¢
Rump Portion or Whole ... lb. 89¢
Rump Half ... lb. 93¢

Swift's Premium, Deep Basted, Quick Frozen, U.S.D.A. Inspected, Shipped, 10-lb. or Over Butterball Turkeys lb. 59¢ (7 to 9-lb. 15-oz. ... lb. 69¢) (Grade A)

Swift's Premium U.S. Choice U.S.D.A. Inspected

Lamb Shoulder Roast	89¢
Lamb Shoulder Arm Chops	$1.09
Lamb Rib Chop	$1.59
Lamb Loin Chop	$1.99
Lamb Leg Whole, or Sirloin Half	$1.29
Lamb Shank Half	$1.29
Lamb Breast	49¢

Carnation's Frozen Mackerel Fillets 69¢

From Our Dairy Dept.

Wisconsin Mild Brick Cheese	$1.19
Borden's Country Store, Sharp or Extra Sharp Cheese	89¢
Wisconsin American Singles	89¢
Breakstone's Step 'N' Shape Cottage Cheese	39¢
Golden Gift Orange Juice 4	$1
Ballard's Oven Ready Biscuits 4	49¢

Frozen Food Dept.

Sara Lee, Chocolate Ripple Cake	79¢
Downy Flake Waffles 2	89¢
On-Cor Meat Loaf	$1.19
Sara Lee, 12-oz. Cinnamon Raisin or Dutch Apple Pull-Aparts	83¢
Green Giant Leaf Spinach or Cream Style Corn 2	69¢

Golden Ripe "Yes" Bananas lb. 9¢

From Our Produce Dept.

Florida Large Dozen size Pascal Celery ... stalk	19¢
Fresh English Peas ... lb.	29¢
Fresh Broccoli ...	49¢
Lemons ...	49¢
Rome Apples ...	69¢
Stayman Winesap Apples ...	69¢
York Apples ...	69¢
Juicy Red Emperor Grapes ...	49¢
Fresh Mixed Bouquets ... bunch	$1.99
Daisies ...	$1.99
Mixed Bouquets Straw Flowers ... bunch	99¢

Dinner Franks	$1.09
Bologna or Salami 12-oz. pkg.	$1.29
Beef Bologna 12-oz. pkg.	89¢
Deli-Thins 2 12-oz. pkg.	89¢
Luncheon Meats 12-oz. pkg.	99¢

Prices in This Ad Effective Only in Dade, Broward, Monroe, St. Lucie, Martin, Palm Beach, and Indian River Counties

Delicatessen Treats

Swift's Premium Pepperoni	72¢
Swift's Premium Bologna	79¢
Norwegian, Swiss Style Jarlsberg Cheese	79¢
Oscar Mayer's Cotto Salami	69¢

50 S&H Green Stamps with $5.00 Pittsburg's Instant Breakfast purchase (Coupon Expires Wed. Jan. 30, 1974) Limit One Coupon Per Family

50 S&H Green Stamps with Hoffman's Flavor, Furniture Pollen purchase (Coupon Expires Wed. Jan. 30, 1974) Limit One Coupon Per Family (ONLY)

Morton's 10-pc., Frozen Chicken-in-a-Basket $1.99 32-oz. size

Publix markets

where shopping is a pleasure

746 S. Federal Hwy. STUART
Searstown Shopping Center FORT PIERCE

Jaycees, We Salute You

NATIONAL JAYCEE WEEK

JANUARY 20·26

STUART SHELL SERVICE

JAYCEE DICK WOLD
JAYCEE JIM BULLINGTON

901 So. Federal Hwy.. Stuart 287-9784

"Service to Humanity: The Best Work of Life"

That's a line from the Jaycee Creed ... the basic belief that sparks their commitment to projects for civic betterment. Jaycees are young men for progress, proud of their community because they help it grow ... proud of each other because they know their involvement helps them to grow, too.

• LOW COST CHARGES FOR ALL SERVICES
• DRIVE IN OR BANK BY MAIL
• 60 OR OVER? ASK ABOUT FREE CHECKING

BANK OF STUART, N.A.

287-4200

321 E. OCEAN BLVD

CONGRATULATIONS, JAYCEES!

M. RONNY NELSON

Realtor

Exhausted Rooster

M.R. NELSON REAL ESTATE, INC

287-3566

225 E. Ocean Blvd.. Stuart

HARTMAN-LEIGHTON FURNITURE

620 So. Dixie Hwy.. Phone 283-1990 Stuart

LINDAL CEDAR HOMES
by Fred E. Taylor

ROBERT F. JOHNSTON
State Director of Jaycees
Phone 283-5388

2319A S. Dixie Hwy Stuart

C. B. ARBOGAST

CB·A

YOUR INDEPENDENT AGENT
RESIDENTIAL & COMMERCIAL
FIRE AND CASUALTY
LIFE AND HEALTH
AUTOMOBILE LIABILITY
WINDSTORM ACCIDENT
GROUP POLICIES
ONE STOP SERVICE

Congratulations JAYCEES

VINCENT'S JEWELERS

Jaycee JACK STEWART

287-1878

231 Osceola Ave.. Stuart

DICK CAMPBELL

EXHAUSTED ROOSTER

Port Salerno National Bank

We've put a new face on banking in Port Salerno.

A1A Port Salerno, Florida 33492, 305/283-7011

Member FDIC

Exhausted Rooster and Past President

RALPH HARTMAN, JR.

REAL ESTATE

Past DSA Winner

Phone 287-4600

312 E. Osceola Ave.. Stuart

AYCOCK FUNERAL HOME

WADE AYCOCK

SERVING MARTIN COUNTY FROM TWO LOCATIONS,

JENSEN AND STUART

505 S. Federal Hwy.. Stuart

KERMIT'S

KERMIT TUCKER

PAST PRESIDENT

235 West Osceola St. Stuart 287-0400

AMITY BUICK-PONTIAC, INC.

JOHN R. SANTARSIERO, JR., Past President

Bus. Phone 287-2424

814 So. Federal Hwy.. Stuart

FIRST NATIONAL

The bank that grew up with Martin County

First National Bank and Trust Company of Stuart
Corner of U.S. 1 and Colorado Avenue Business 287-4000
Time of Day Service 287-6500
Member FDIC

*American Security Bank of Martin County, affiliate

TEXACO

JACK M. HARTMAN

PAST PRESIDENT

EXHAUSTED ROOSTER

Consignee, TEXACO, INC.

287-4273

725 No. Federal Hwy.. Stuart

Venture Out News Notes

By Willard Auch

Well, if you missed some of our good reporters reports last week. It was because we had so much news, there just wasn't room for it. We hope to get up to date this week.

+++

We miss Mate Grealing, who does the reporting on the fine finder. For the past week Mate and Bill have been on a cruise on the good ship Tirane, belonging to Mr. and Mrs. Ed Olsen, over in the Gulf of Mexico. We are sure they are having a wonderful time.

+++

The Boyd Kitts have returned to V.O to spend the winter months and from the weather reports from the north we are sure all of our regular visitors are glad to be here.

+++

May we suggest again, it is our desire to report all of the news and events in the park and all of our good reporters will appreciate your individual help in gathering and reporting same to them. It takes many hands to get a job done well.

+++

Harry and Betty Sarners got a big welcome on their return for the season. They'll be on Melva and Joe Goodwin's corner lot until Goodwin's return.

+++

Dr. George Gleason together with Vickki and Kevin flew back to Hobart, Ind., Saturday leaving mother Elaine to enjoy V.O. until spring vacation, alone.

+++

Thirty five eager Venture Outers boarded the chartered Greyhound at 5 Thursday to enjoy Joe Lal at West Palm. At 1:30 a.m. on return there seemed much of their pep had ebbed. Heard of no big winners except the bus driver but we were happy for him.

+++

Good to see the park filling up and to know that the gas shortage didn't scare too many.

+++

The John Campbell's returned this week after spending the Holidays in Hobart.

+++

Mary Ellen Meachum reports a little more news to add to the rescue of the cocker spaniel that was reported last week. "Sterling Silver" is owned by Kelly Kyle and just recently won first place at the International Dog Show in Chicago. Kelly is the granddaughter of Mary Ellen Meachum. The whole family wishes to thank Mr. and Mrs. Miller Chveja for the spectacular rescue of the pet.

+++

Mr. and Mrs. Herbert Worsnop were called home to Long Island for an emergency, but will return this week.

+++

Wilda Wilson reports - Mr. and Mrs. Lund, their son and Mr. Lund's mother arrived on their lot to enjoy our sun for a month.

+++

The Richdale's had to return to their New Jersey home but will be back on the 18th.

+++

Mr. and Mrs. Robert Smith from Myrtle Beach have arrived on their lot. Their daughter and grandson are with them.

+++

George and Emma Carpenter arrived on their lot and expect to spend the rest of the winter here.

+++

Wilda Wilson's brother Leonard Pfabe and his wife Lee have returned after going home for the holidays.

+++

Wilda Wilson reports Mr. and Mrs. Lund, their son and Mr. Lund's mother arrived on their lot to enjoy our sun for a month.

+++

The Richdale's had to return to their New Jersey home but will be back on the 18th.

+++

Mr. and Mrs. Robert Smith from Myrtle Beach have arrived on their lot. Their daughter and grandson are with them.

+++

George and Emma Carpenter arrived on their lot and expect to spend the rest of the winter here.

+++

Wilda Wilson's brother Leonard Pfabe and his wife Lee have returned after going home for the holidays.

+++

Millie Middleton reports Gil and Grace Hicks made a trip to the west coast at Ft. Myers to visit Grace's parents. On their return they were pleasantly suprised to find their friends Dot and Joe McNamara and daughter from Massapequa Park. The McNamara's and the Hick's belong to the mid-Hudson Winnie's of New York State as the Hick's were owners of a Winnebago last year. Across from the McNamara's is Helen and Tom Naylor from Pennsylvania, a member of the Keystone Winnie's who know the mid-Hudson Winnie's as the "Crazy Bunch". They had put on a skit that was a real hit in Pennsylvania at their North Eastern Rally. As a result the mid-Hudson Winnie's were invited to rallies in New Jersey and Maryland and are known as the "Crazy Bunch".

+++

Greetings and welcome back to Marty and Phil Cormican from cold Minnesota. They have Marty's mother and stepdad Kelly and Lil Sahl with them enjoying our beautiful weather.

+++

It is nice to have Kay and Jim Gibson with us from Arlington, Va. Their pretty aqua Florida Room looks lovely on Sailfish Drive.

+++

Greetings to Ralph and Margaret Van Vollenburg from Grand Haven, Mich. It was 9 degrees below zero in Mich. when they left there last Monday.

+++

We are happy to have some visitors from Barrie, Ontario. They are Verna and Bruce Sarjeant. They are renting the Cherry lot on Sailfish Drive.

+++

It is nice to have Lani and Ed Weimer down for the winter season.

+++

A memorial service for Bill Ostertag was conducted recently at the Jensen Beach Community Church. Four generations of the Ostertag family were present. Bobbie's parents, Mr. and Mrs. Beckwith, Bill and Bobbie's children, Gail and Mike Corcoran, and Bonnie and Danny Juettner with their son, five-year-old Timothy. Many close friends also attended the beautiful service.

The words spoken by the minister, Rev. Johnson, and by the Ostertag's close friend, Mrs. Paul Drinkard, truly captured the unique quality of Bill, his marvelous relationships with others and his joy of life. Betty Drinkard's loving recollections of Bill vividly expressed the happy memories his family and friends will always treasure. They emphasized the many ways Bill's dynamic life touched and enriched so many other lives. It was a profoundly moving memorial service, a true tribute to Bill and his example of good cheer, warm friendships and love.

Betty Drinkard and neighbors prepared refreshments for those who had attended the service, which were served in Betty and Paul Drinkards home.

+++

We had a good turnout at bingo Wednesday night, first coverall was won by Jessie Shaver, who also won the champagne. Fran Tener won the second coverall.

+++

Louise Sheppard has returned from her trip, it was shorter than planned but haven't gotten the details as yet.

+++

Hilda and Larry Atkins said good bye to their daughter and son in law this week.

+++

Kay and Bob Smythe said goodbye to their house guests as did Dot and Sam Tucker.

+++

Bobbie Ostertag's grandson Timmy had his sixth birthday while visiting here. Timmy's mother, Bonnie, took up eggueering and decorated an egg in just a few hours. She is a very apt pupil and I enjoyed working with her.

+++

We had a visit from Andy and Dottie Gerard, we sure did enjoy seeing them, they both looked good although they are working very hard to get their new home looking the way they wanted it.

+++

Bowling scores for Jan. 7: Bill Thompson, 124, 151, 165 total 440; Walter Ramsey 137, 156, 170 total 463; Hazel Ramsay 136, 163, 145 total 444; Hank Higgins 128, 176, 128 total 432; harry Hausman 174, 125, 156 total 455; Ida Hausman 119, 121, 143 total 383; Joe Frietag 174, 137, 140 total 451; Al Suckow 139, 149, 138 total 426; Edna Wilstor 84, 91, 92 total 267; Mercy Whitney 108, 117, 118 total 343.

IRCC adds course

FORT PIERCE—A new course, "front office procedure" has been added to the schedule of evening classes conducted on the Indian River Community College Campus. The class is a vital part of the hotel-motel program and provides an overview of the operation of the front office including orientation to the posting machine.

The instructor is Chris Cargin of Outdoor Resorts of America. The class meets on Tuesdays at 8 p.m. in room B-104. The course may be taken at a cost of $8.

For further information and registration details contact the college guidance department.

Osceola Street festival is this weekend

STUART—The second annual Osceola Street art festival will be held this Saturday and Sunday, Jan. 26, and 27 on Osceola St., sponsored by the Downtown Merchants Association. The show will be from 12 to 5 p.m. each day.

All artists and craftsmen are invited to exhibit. Entry blanks are available at the Lyric Theatre Jan. 23 through 25 from 1 to 4 p.m. This will be a judged show and ribbons will be awarded in oil, watercolor, acrylic, graphic-drawing, crafts sculpture and photography.

Kermit Tucker is chairman, Jeanine McClung is co-chairman, assisted by Virginia Spencer, Pauline Goodrich and Arlene Mason.

Start the New Year informed
with a subscription to The Mirror '5 per year

"Individual Excellence Through Individual Instruction"
Howey Academy
We believe that education implies the development of the whole individual, and that a balance of the time-honored principles of social, moral, physical and spiritual growth is the ultimate attainment.
APPLICATIONS NOW BEING ACCEPTED FOR THE NEXT TERM
ACCREDITED CO-EDUCATIONAL COLLEGE PREPARATORY SCHOOL FOR BOARDING AND DAY STUDENTS - GRADES 7-12
For information Write: Department 10, Howey Academy, Howey-in-the-Hills, Fla. 32737, (904) 324-2101

A BANG UP JANUARY INVENTORY SALE
at
JENSEN BEACH FURNITURE
7Corner Groups for $149.95
Sleepers from $187.00
Accessories & Lamps
10%-20% Off
OPEN DAILY 9 to 6
801 S. INDIAN RIVER DRIVE
JENSEN BEACH, FLORIDA
Phone 334-5297

TURN ANY ROOM INTO AN INSTANT BEDROOM WITH A TURN-A-BED CONVERTIBLE

As Low As $199
Over 25 Models
Sectionals, Love Seats & Chair Beds for Apartments, Dens or Extra Bedroom
OPEN DAILY 10 to 5
Turn a Bed CONVERTIBLE
PALM SHOPPING CENTER
2222 So. U.S. No. 1
STUART 287-7667
SAVE AT FACTORY-TO-YOU PRICES

FOR THE NEXT WEEK ONLY!
Don't buy a boat anywhere until you get our price on a
THUNDERBIRD
OR A FORMULA
****
BRAND NEW 1974 MODELS
****
ALL SIZES
****
ALL POWER COMBINATIONS

WE ARE OPEN DAILY 8 AM TO 5 PM
Authorized Dealer for
BERTRAM, CHRISCRAFT, MAKO, JUPITER
THUNDERBIRD, SEACRAFT, FORMULA
ALSO
MERCURY OUTBOARDS & MERCRUISER
CASA RIO
440 Route 707, Rio, Jensen Beach

Your New Home
May Be Your Most Important Asset!
Get The Most For Your Dollar At...
Pinelake Village
MOBILE HOME PARK & SALES
Sales Office Open Daily & Sat. 9-5 Sunday 1-5 P.M.
State Road 723, 500 So. Savanna Road
P. O. Box 405, Jensen Beach 33457
Phone (305) 334-0440

put your money to work
in our high rate certificates
4-year money earns
7.50%
$5,000 minimum
3-year money earns
6.75%
$5,000 minimum
1-year money earns
6.50%
$1,000 minimum
per year per year per year
Federal regulations require a substantial interest penalty for early withdrawal.
INSURED
Do it... the saving way
Citizens Federal
SAVINGS
and LOAN ASSOCIATION of ST. LUCIE COUNTY
1600 South Federal Highway, Fort Pierce
8410 South Federal Highway, Port St. Lucie
Hours: Monday, Tuesday and Thursday 9 a.m. to 3 p.m.
Wednesday 9 a.m. to 12 noon. Friday 9 a.m. to 7 p.m.

Walk on the wild side.

We know of a wild, unmarred spot, far from the turmoil of the cities, that we would like to share with you. The only din is the scolding of a herring gull; the only riot, the color of the sea grape, the yucca, and the ox-eye. Come, share this world with us, live on Hutchinson Island, Florida's last, great unspoiled barrier island.

Back behind the natural dune line we are building a graceful, curvilinear apartment complex, its sweeping lines echoing the march of the breakers. There are six two-bedroom, two-bathroom models to choose from, underground parking, tennis courts, and a swimming pool with an observation deck. Fifty-five to one hundred thirty thousand. Visit us, or write for literature.

SunTide

SunTide Luxury Seaside Condominiums, Hutchinson Island, Stuart, Florida. A project of Deal Development Company, Ocean East Mall, Stuart, Florida 33494. (305) 283-3600.

THE JENSEN BEACH
MIRROR
VOL. 13 NO. 5 JANUARY 30, 1974 10¢

CKET COOKIES—Girl Scout Junior Troop 137 members Monday started their nual cookie sale and will be offering their $1 boxes of crunchy wafers to the public until Feb 4. These two Scouts, Penny Hostetter, left, and Laurie Hurecke, set up shop at the entrance to the Jensen Beach Bank and later made the rounds of Commercial Street businesses.

Two mills charter is 99 percent ready

JENSEN BEACH—After proposing a millage reduction at Monday's meeting of the Jensen Beach Chamber of Commerce Incorporation Committee, members reported that the proposed incorporation charter is "99 percent ready."

The committee will meet again Friday, Feb 1, to take a last look at the document before submitting it to the legislative delegation.

Committee chairman Art Hansen proposed that the millage rate be lowered from the original proposed three mills to two mills.

"I think we can get by on two mills," Hansen said, and committee members present agreed.

"I think we have enough equivalence to make up to three mills," he added.

To qualify for state and federal revenue sharing, a city must levy three mills or its equivalence—occupational franchise licenses, building fees, etc.

A legal description of the proposed City of Jensen Beach boundaries is expected to be ready for Friday's session, along with any other additions or deletions.

The committee decided that any emergency ordinance passed by the council would be in effect for only 60 days.

Several updated sections to the charter were considered at Monday's session, points that were suggested at the Jan 21 committee meeting or at the public hearings.

Various points considered include the inclusion of Rio in the boundaries, a letter to the legislative delegation authorizing the millage to be ten mills as required by the constitution. The millage change, if any, would be by the delegation and not the committee.

Also the comprehensive zoning code was included in the charter.

The legislative delegation is scheduled to consider the proposed incorporation charter Feb 15 along with other proposed local bills.

Baseball registration is scheduled

BY DONNIE WILKIE

JENSEN BEACH—Registration for Junior Baseball League teams will be held from 10 a.m. to 2 p.m. Feb 2 and Feb 9 at Langford Park fieldhouse.

The first meeting of league officials was held last Thursday night at the fieldhouse to discuss the re-uniting of the Martin County baseball.

Various officials entered the discussion on how to get the teams back together, including Jim McMahon, head of activities at the Stuart Recreation Center.

McMahon, a representative of the Martin County League, said that if any effort could be made toward getting the kids back together it would be worth it.

"It would be good for the boys," McMahon said.

BASEBALL DISCUSSION—The first meeting of the Junior Baseball officials met last Thursday night at Langford Fieldhouse. Registration will be held at the fieldhouse from 10 a.m. to 2 p.m. Feb. 2 to Feb. 9. Jim McMahon, at the head of the table, of the Stuart Recreation Center, and other officials discussed re-uniting the county baseball.

Hansen carries city to Kiwanis meeting

JENSEN BEACH—Explanation of the responsibilities and advantages of incorporation was taken to the Jensen Beach Kiwanis Club Monday as Art Hansen, chairman of the incorporation committee, was guest speaker.

Citing the growth of 30 percent in population from November, 1973 to December, 1974, Hansen used Florida Power and Light Company and Jensen Beach Post Office statistics to make the point that the community of 8,500 people needed self determination by local people elected by residents of the community.

"Now we have one commissioner out of five representing us, and he doesn't even live in our community," Hansen said. "County Commissioner Ross Philbrick represents the first district, and lives on Hutchinson Island, not included in the incorporation effort."

"People say that they want to keep this a small town. There is no way you can keep this a small town. It is already the largest town in the county, but we are not a city.

"Without incorporation we won't have much say over how the area grows. We can't talk with local people in our own community. They will be more responsive," he said.

Hansen, who was chairman of the Chamber of Commerce traffic committee for several years, said that the traffic problems of Jensen Beach are an example of problems not getting solved. The county has been studying and procrastinating on solutions for traffic problems.

"We don't get it done. It's not the commissioner who represents us. It's the system. This is a big county and there are lots of demands. The squeaky wheel gets the grease, but I guess we don't squeak too loud."

Hansen said that the cost of government would depend on the people and "what they want."

"Concern over water and sewage and the cost of municipal plants could be offset. Hansen said, "where our health is affected. Everyone will want it then."

He added that being a city or not won't make any difference except as a city we will have a chance on how and who will do the plans.

Hansen explained that he estimated the city receiving about $35,000 in taxes on the 65 percent of $45 million assessment from district one from the county. That money already paid in 2 mills taxes by residents of the county is used for street lighting, parks and volunteer fire department.

To that, Hansen added $46,000 from state and $10,000 from the federal governments on revenue sharing, and with cigarette taxes, franchise fees and occupational licenses, he expected the city to receive a total of $250,000 for operations.

He listed expected expenses of about $200,000 with $25,000 for fire protection in Jensen and Rio departments, $17,000 for parks, $25,000 for street lighting, $12,000 for a city clerk, $5,000 for contracted streets and road repairs, and an estimated $80,000 for police protection subcontracted from the sheriff's department.

Hall [illegible] that the delegation might remove the three mill cap from the charter in process, as the legislature has indicated that all municipal charters should have the full ten mills allowed by law, but he added that the intent is for the three mill cap, and the elected officials would be asked to pledge that they would observe it.

Harper's timetable would be that the legislative delegation would receive the charter by Feb. 10 for the hearing on Feb. 15. Then, when the legislature passes the charter, a referendum would be held on July 16, with absentee ballots available for those out of town.

The reasoning behind the July 16 date is that the city would need the time between then and the fall tax assessments to qualify to receive budget funding from the tax collector.

Hansen added that he hoped that a two mill tax would be levied in the first year of the city.

Lost report

Minibus survey is planned

JENSEN BEACH—Plans for a minibus mobility survey is in the works and a report on the cost of the study will be made at the Martin County Commission meeting Feb. 12, Commissioner Ed Gluckler said.

Paul Marwick and Mitchell, the firm to make the Hutchinson Island study, will make a garbage pickup study for the county, will make the survey.

"I have given the firm all the information I have on the minibus," Gluckler said.

Commissioner Gluckler has spearheaded a drive to get a transportation system for the county.

He said that the Tampa firm is on the state approved list for the survey. "I see no reason why we cannot receive state aid for the survey."

It was pointed out by Gluckler that a study is needed before state and federal funds become available for a local transportation service.

If the survey shows there is a need for the service, the federal government will pay 80 percent of the cost and the state ten percent and the county ten percent.

If the survey shows there is just need for a minibus for the elderly we will go that route, the commissioner said.

A county wide service will be installed if the survey shows that it is needed, he added.

A Venice, Fla., firm which makes small buses has offered to sell the county minibuses at $10,000 each.

At a meeting two weeks ago with Skillcraft Industries, Inc. of Venice, commissioners were told that about 12 to 14 minibuses would be needed to provide public transportation for the county.

Because of the energy crunch, public transportation is making a comeback," Lee Huston, president of the Venice firm told commissioners.

The energy crisis prompted the commission several weeks ago to look into the possibility of establishing a minibus service.

Commissioner Ed Gluckler has headed a three-man committee of Commissioners Ross Philbrick and John Kiernan, which is studying the problem.

Last week Gluckler conferred by phone with David A. Duffy, administrator in the operations management section of the Division of Mass Transport in the State Department of Transportation.

Gluckler said that Duffy indicated that the consulting firm of Peat, Marwick and Mitchell survey would meet government requirements.

Begins next week

100,000 Sears Classic is attracting top golfers

PORT ST. LUCIE—Qualifying for the [illegible] starting positions in next [illegible] $100,000 Sears Women's Golf [illegible] at St. Lucie will begin next Monday, February 5.

A field of some 30 pro golfers are expected for the 18 hole qualifying round on the St. Lucie Hilton Country Club [illegible] 6,367 yard Sinners Course.

The Sears Classic, Friday through Sunday, February 8-10, is the only event on the pro golf tours which features two rounds of match play with the remaining 54 holders competing in one round of stroke play for the winner's purse.

Fifty-five LPGA golfers headed by last year's leading money winners Kathy Whitworth and defending champion Carol Mann already have qualified.

Final pairing for open round matches will be completed after qualifying.

In addition to Miss Whitworth, who won five tournaments in 1972, other top seeded golfers are No. 2 Judy Rankin; No. 3 Sandra Palmer, No. 4 Betty Burfeindt and No. 5 Miss Haynie.

This year's qualifying round marks a "switch" for 12 professionals. Five golfers, including Shirley Englehorn, Lesley Holbert, DeDe Owens, Joyce Ann Jackson, Peggy Wilson and Sharron Moran, were seeded in last year's event. This year each must qualify.

On the other side, six golfers who were forced to play in a qualifying round last year will be seeded in this weekend's opening round. They include Mary Horner, Robyn Dummett, Mardell Wilkins, Mary Lou Crocker, Roberta Albers and JoAnn Washam. Only Horner, Dummett and Wilkins qualified last year.

'74 Fishing Guide arrives

JENSEN BEACH—The colorful 1974 Resort and Fishing Guide, which is bigger, better and more beautiful than any previous guides, arrived at the Jensen Beach Chamber of Commerce Monday morning, Jan. 28.

"We received 25,000 copies," Mrs. Helen Richardson, executive director, said.

"The guides are available to everybody," she said.

The 63-page guide has information about the area, including a map, pictures, stories about the turtles that lay some 600,000 eggs on Hutchinson Island near Jensen Beach.

Joseph T. "Buck" Mauldin, immediate past-president of the Chamber of Commerce, has a welcome message to visitors.

Mauldin points out, "On the pages of this 1974 resort and fishing guide, you will find lists of visitor accommodations, restaurants and merchants."

The 1974 guide, from its beautiful front cover of a typical Jensen scene, to its colored-aerial shot of the area on page 63, provides interesting and informative reading.

CHECKS GUIDE—The colorful 1974 Jensen Beach Chamber of Commerce Resort and Fishing Guide arrived Monday at the chamber office on Commercial Street. Looking over the 63-page guide is Mrs. Helen Richardson, executive director of the chamber.

IT rezoning request is delayed by county

STUART—A rezoning request by [illegible] Institute of Technology was [illegible] by Martin County Commission [illegible] week.

[illegible]-Forrest Tealey told commission[illegible] that the Jensen Beach school is [illegible] for several types of [illegible]ance, and proper zoning of school [illegible] is a prerequisit for all of them.

[illegible]-acre school site is zoned for [illegible], but FIT is a privately owned [illegible]. The school is seeking zoning [illegible] allows multiple family and [illegible] uses. Most of the property [illegible] immediate vicinity is already [illegible] for this use.

[illegible] County planning staff recommended [illegible] zoning change, but the commission [illegible] to see when the commissioners [illegible] the school sold a 300-foot strip along Indian River to the L. and E. Corporation.

Dean Tealey said failure to win the grants would not mean the school would have to close its doors, but it would have an adverse affect on the programs offered at the school.

Evinrudes again head United Fund of Martin

JENSEN BEACH—For the second year in a row, Mr. and Mrs. Ralph Evinrude have accepted the positions as honorary chairmen of the United Fund of Martin County.

In announcing their acceptance of the co-chairmanship, Ken Ferguson, president of the UF, said: "We are extremely pleased to have the endorsement again of Mr. and Mrs. Evinrude for the United Fund of Martin County. As leading citizens of our community, we greatly appreciate their interest and cooperation in our fund raising efforts. We are, of course, also extremely grateful for the very substantial contribution they have made to help us reach our goal of $95,000."

The Evinrudes contribution, shares of Outboard Marine Corporation stock, is estimated to have a cash value of close to $5,000. Evinrude is chairman of the board of Outboard Marine Corporation, and Mrs. Evinrude is the former Frances Langford.

Bike trails get support

JENSEN BEACH–Bike routes in the area have the overwhelming endorsement of Jensen Beach Elementary School parents, a survey shows.

"The response was terrific," Principal Dale Clark said Tuesday.

Clark referred to the response to letters sent to parents of the school children.

"We had about 150 replies and most parents thought the bike routes were a great idea," Clark added.

Several days ago the school sent a letter to parents, delivered by their children, with a map of the area showing possible bike routes along the major highways.

Noting the energy crisis, and safety of children as a major concern, the letter to parents stated:

"If ever there was a time–we can look forward to and the speedy construction of many miles of bicycle trails in our county.

"Our map shows some possible bike routes that could serve our schools provide safe access to stores and other businesses, and probably save the need for a bus or two in our area alone.

"If you care to be involved in this project please return the bottom of this page to the Jensen Beach School. Your comments and ideas are most welcome."

"The interest is here," Clark said as he looked through some of the comments by parents.

Clark said that County Engineer Ken Ferrari has a copy of the map which outlines possible routes through Rio, along Indian River Drive, Savanna Road and other roads.

Clark said he hopes that a committee of interested parents and citizens will be organized to move forward with a bike trail project.

BIG 7-DAY SALE!

FEATURED SPECIALS

Cutty Sark	5th $5.99	Seagram's V.O.	5th $5.99
Old Crow	Qt. $4.99	Kahlua	5th $6.99
Seagram's 7 Crown	Qt. $5.29	Gordon Gin	Qt. $4.79
	3 Qt. $15.00		
Evan Williams Green	Qt. $5.29	Taaka Vodka	Qt. $3.99

Black and White Scotch 5th $5.59

BLENDS

Paul Jones	Qt. $3.99
Philadelphia	Qt. $4.29
Philadelphia	3 Qt. $12.00
Harwood Canadian	Qt. $4.99
Imperial	Qt. $4.79
Barke and Harry	Qt. $4.29
Walker's Canadian	Qt. $4.99

RUM

Rum Rico	5th $3.69
Bacardi	Qt. $4.99

BOURBON

Ole Bourbon	Qt. $3.99
Echo Springs	Qt. $4.79
Seagram Benchmark	5th $4.99
Ancient Age	Qt. $5.29
Ancient Age	3 Qt. $15.00
Antique 86 prf. 6 yr.	Qt. $4.49

SCOTCH

House of Stuart	Qt. $4.79
Ballantine	5th $5.59
Bissett's 8	Qt. $5.99
Inver House	Qt. $5.59
Sandy Scott	Qt. $4.99
Black and White	Qt. $7.49
J & W Scotch	Qt. $5.29
J & W Scotch	3 Qt. $15.00

GIN

Boston 86 prf	Qt. $3.95
Boodle's Hill & Dry	Qt. $4.59
Schenely's Gin	Qt. $4.29

VODKA

Boston	Qt. $3.59
Walker	Qt. $4.19
Smirnoff	Qt. $4.99

MISC.

Harvey's Bristol Cream	5th $5.99
Leroux Creme de Menthe	5th $3.99
Southern Comfort	5th $5.29
Lejeune Delux Brandy	5th $4.59

LANCE LIQUORS
SEARSTOWN SHOPPING CENTER
FT. PIERCE, FLA.

SENIOR VP–Robert B. Baltzer was advanced from vice president to senior vice president of the Jensen Beach Bank at the election of officers last week.

Ron Mitchell heads Jensen Bank election

JENSEN BEACH–officers and directors of the Jensen Beach Bank were elected at the annual stockholders meeting Jan. 15 at the bank.

Following the stockholders' meeting, the board of directors organized and elected officers for 1974.

Officers are Ronald F. Mitchell, president; Robert B. Baltzer, senior vice-president; Jack E. Davis, vice-president; Warren J. Olson, cashier; Shirley R. Wetzel, assistant vice-president; R. Christine Curtiss, assistant cashier; and Dayle A. Marshall, assistant cashier.

Baltzer, who was advanced from vice president to senior vice-president, entered banking in 1955 and served four years in the U.S. Air Force. He joined the Jensen Beach Bank as assistant cashier in 1965 and was appointed vice-president in June, 1972.

Directors elected at the stockholders' meeting include E.C. Wareheim, chairman of the board; Ronald F. Mitchell; Harry F. Dyer; Eugene F. Frere; Walter A. Kuck; E.W. Lawrence; T.T. Oughterson; Roscoe H. Philbrick; Leonard L. Smith; Ernest E. Tealey; W.B. Tilton and Moran M. Zook.

Steak night set

JENSEN BEACH–Saturday, Feb. 2 will be steak night at the Anchor Lupe Yacht Club in Rio. Happy hour will start at 5:30 p.m. and dinner will be served from 6:30 to 8 p.m.

The event will be limited to 110 persons, members only.

A board meeting will be held Feb. 14.

First Federal announces promotion

STUART–First Federal Savings and Loan Association of Martin County promotions were announced by Paul Hennings, president, last week.

Hennings said that Harry E. Ennis has been elected vice president and treasurer. He has been treasurer of the association since March of 1973.

Also, Joseph T. Mauldin, Anna M. Larson and Jeanne B. Conrad have been elected assistant vice presidents, and Jane Roberts has been named acting branch manager of the association's Hobe Sound office.

Ennis, a native of Daytona Beach, came to First Federal from Coral gables Federal Savings and Loan Association where he was vice president. At Coral Gables, he specialized in systems work and guided the institution in its conversion to computer operations, according to Hennings.

Mauldin has been branch manager of the association's Jensen Beach office since 1969 and was named assistant treasurer in 1970. He came to First Federal from the First National Bank of Stuart.

A native of Fort Pierce, Mauldin has lived in Martin County since the age of six and graduated from local schools. He attended Gordon Military College in 1966 and 1967. He is a member of the Jensen Beach Kiwanis Club, a director of the local Red Cross Chapter and immediate past president of the Jensen Beach Chamber of Commerce.

Mrs. Conrad is mortgage loan closing officer and is in charge of First Federal's loan servicing department. She joined the association in 1963, was named assistant treasurer in 1967 and assistant secretary in 1969.

Mrs. Larson is mortgage loan processing officer and assistant to the loan department manager. She joined First Federal in 1968 and was elected assistant secretary in 1971 after serving as secretary to the managing officer.

Prior to being named acting branch manager in Hobe Sound, Mrs. Roberts was head teller in the the association's main office in Stuart.

First Federal has assets of $72,176,032 as of Dec. 31, 1973. Chartered in 1955, it now is the largest Martin County based depository of savings with $61,165,184 in savings accounts, according to Hennings.

It serves about 12,000 savings customers from three offices in Jensen Beach, Stuart and Hobe Sound.

Cobblers
Are More LOVE than LEATHER!
See them at
STUART
DEPARTMENT STORE

RCA'S RELIABLES
FRANK'S TV
Martin County's Largest TV Dealer
725 COLORADO AVE.
STUART, FLA.
283-6666

See the greatest Women Golfers in the world competing for $100,000 in prizes at the

Sears Women's Classic of St. Lucie

Friday, February 8
Saturday, February 9
Sunday, February 10

WHAT: The only combined match play/medal play tournament in Professional Golf

WHO: The top 64 women professional golfers in the world

WHERE: The 6,347 yd. Sinners Course of the St. Lucie Hilton Country Club Resort

WHEN:

Friday, February 8	8:00 a.m.
Saturday, February 9	10:30 a.m.
Sunday, February 10:	
Satellite	8:00 a.m.
FINALS	11:30 a.m.

EASY TO GET TO The St. Lucie Hilton Country Club Resort is located five miles north of Stuart on Highway 1. Northbound on the Sunshine State Parkway, use exit No. 52 (State 714) and follow the signs to the St. Lucie Resort. Southbound, use Ft. Pierce exit No. 56 (State 70) and follow signs to Highway 1.

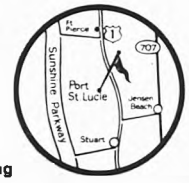

FREE admission FREE parking

Special drawing daily. Enter before 1 p.m. each day and you'll be eligible for our special prizes . . . a lucky member of the gallery will win His-and-Hers Free Spirit Bikes or an Adult 3-Wheeler (Friday); a $600 Sears Best Console Stereo (Saturday); a new car (Sunday) . . . drawings held after final competition each day . . . winner must be present . . . all Florida residents eligible.

Save First, Buy Later. Save $45.35

Consider. You've finally treated yourself to that golf club. If you use your bank credit card to finance your $391.50+ purchase, you'll pay an additional $33.89 in finance charges over one year.

If you make those payments to yourself instead in a Passbook Savings Account at First of Martin County, before you buy the clubs, not only will you avoid financing charges, but First of Martin County will pay you $11.80+ in interest, compounded daily, over the year. Total savings and earnings when you pay with your First Card: are $45.35+.

Isn't today a good day to open a First of Martin County Regular Passbook Savings Account? To save first and buy later is the smart thing to do.

first of Martin County
First Federal Savings and Loan Association of Martin County

lliance charter study

January meeting the Conservation Alliance established a committee to
the proposed Martin County Charter and promote public interest in the
er hearings. The committee has prepared the following questions and answers
the layman understand his charter. The charter is still open to amendment
interested citizens should make their views known at the public hearing
nday, Feb. 6, at 7:30 in the Martin County Courthouse.

Why do we need a charter?
To get a maximum amount of home rule for Martin County.

How does a charter give the county home rule?
With a charter the state legislature cannot pass special acts for Martin County
ut a countywide vote.

How is a special act different from other state laws?
"general" laws are for the whole state and cannot be contradicted by a
ter. A special act is a state law that applies to local matters in only one county

How a special act prevail over county ordinances?
sed in counties that don't have a charter. An example is Rotunda's attempt
years ago to escape county regulation by getting a special act giving
ial powers to their drainage district. The special act was defeated by
ng lobbyist to a hearing in Tallahassee. Such local issues should be decided in
county, not in Tallahassee.

How long has the Charter Board been working on the charter?
two years.

How did they come up with a proposed charter?
They interviewed county officials and made an extensive study of our present
rnment. They compiled all the special acts of the legislature relating to Martin
nty and studied relevant state laws and the state constitution. The Charter
ard made considerable use of the Model County Charter prepared by the National
nicipal League. This model was drawn by the best legal and governmental talent
the country, after years of experience. The Board also studied charters from all
er the state of Florida.

Did the Charter Board have any expert help?
Yes. The National Municipal League supplied a consultant who has had
considerable experience in county government in Florida. The final draft of the
rter was reviewed by a lawyer who specializes in county government.

Why do we need to change county government?
The Charter Board made very few changes in county government except to codify
ability to make it stronger in relation to state government. The Board felt that
rtin County now has a good government. Like a constitution, the charter sets
in writing the checks and balances which help keep good government. The
rter will also require the county to have a written administrative code which sets
n county agencies, their lines of responsibility, and their rules and regulations.

Does the county commission stay the same?
Yes. There will be five county commissioners who serve staggered terms of four
ars.

How are they elected?
Each commissioner must be a resident of his district, but commissioners are
cted countywide. That means that all the people in the county vote for all five
unty commissioners.

Why not elect commissioners by district?
The commission will be dealing with countywide problems and should be
sponsible to all the voters.

How are vacancies filled?
Presently the governor appoints a county commissioner if there is a vacancy.
Under the charter vacancies would be filled by the remaining members of the
commission.

Does the charter provide for a strong county manager?
While the charter divides the responsibilities of policy and administration, it is not
classic strong manager form of government because the administrator must have
the approval of the county commission to hire department heads. The county
commission will set policy and the administrator will execute it.

Is the administrator responsible for all county departments?
No. Elected officials will not be subject to the supervision of the county
administrator. The County attorney will be directly responsible to the County
Commission.

Are elected officials abolished?
No. The state offices of sheriff, clerk of the courts, tax assessor, tax collector, and
supervisor of elections become county offices under the charter. Each of these
officials will be an independent elected department head. Their elected status and
independence is protected by the charter and could be changed only by an
amendment with a countywide referendum.

Will this cost the county more money?
No. Though they are now state offices, all of their cost are born by the county.

Is the county clerk the same as the clerk of the court?
No. The county clerk will keep minutes for the county commission and will be
appointed by the county administrator. The clerk of the court will be an independent
elected official handling all the duties of Martin County courts.

Are there tax advantages to the charter?
Streamlining of government and requiring purchasing rules should bring some
savings.

Does the charter affect how county laws are passed?
Basic ordinance procedure is set by state general law. However, the charter has
filled out the procedure and added extra safeguards. Under the charter no
ordinance can be passed without being heard at two separate meetings.

Why are emergency ordinances automatically repealed after 61 days?
Since the county needs the power to meet real emergencies, the emergency
ordinance provision should not be used to escape public hearings. If the county
does need to keep an emergency ordinance in effect after the initial emergency, it must
pass it as a regular ordinance.

Does the charter give the county the right to levy an impact fee?
No impact fee can be levied unless state law is changed. If a proposed state law
dealing with impact fees is passed, the charter will allow the county to levy an
impact fee.

Does the charter change the county's financial procedures?
It adds some requirements to the present state law. The charter will require a
long term capital budget and a yearly independent audit of county finances.

Does the charter give the public the right to recall commissioners?
No. The Board feared that constant harassment by recall petitions from small
minorities could paralyze county government.

Does the charter affect annexation by cities?
Not now. The subject of annexation is presently pre-empted by state general law.
If state law changes, charter counties may be allowed to control annexation within
their boundaries rather than having it decided by a committee in Tallahassee.

Will the charter keep Jensen Beach from incorporating?
No. The section on incorporation is being rewritten to allow incorporation only if
there is a referendum. Jensen Beach plans to have a referendum.

Will the charter allow the county commission to pass countywide ordinances?
Yes. Presently the county can pass ordinances only for the unincorporated area.
In order to pass laws about the public library or the hospital, the county must now
get special acts of the legislature.

Will this negate all present city laws?
No. The provision will have no immediate effect on any city laws.

What will happen if the county passes a countywide ordinance which conflicts with a city ordinance?
The most restrictive ordinance will rule.

Is this legal?
Yes. The state constitution mandates that: "The charter shall provide which shall prevail in the event of conflict between county and municipal ordinances."

Will this allow the county to take away Sewall's Point restrictive zoning?
No. Where the county and city ordinance conflict, the stricter ordinance will prevail.

Will this provision allow the county to take over city services?
No. The charter provides in an earlier section that the county can only assume city functions if the city council supports the transfer by a majority vote plus one.

What effect does this provision for countywide ordinances have on annexation?
While the charter cannot directly affect annexation, the practical result will be to discourage any city from annexing property at a developer's request merely to get out from under strict county laws.

How can the charter be amended?
There are three ways to amend the charter.
A. A public petition of 15 percent of the electorate could require the county commission to appoint a charter board to frame charter amendments.
B. The county commission could, on its own initiative, appoint a charter commission to frame charter amendments.
C. The county commission may propose amendments by ordinance.
In all cases amendments must be voted on countywide before becoming part of the charter.

How can I change the charter now?
By appearing at the last public hearing on Wednesday, Feb. 6 at 7:30 in the county courthouse and making comments and criticisms on the proposed charter.

What happens after the last charter hearing on Feb. 6?
At the last hearing the Charter Board must make any amendments and vote on the final form of the charter. The charter then goes to the county commission which sets the date for a special election.

Can the county commission change the charter?
Only by appearing at public hearings. After the last public hearing state law mandates that the commission can only receive the charter and set the election date.

When will the election be?
Sometime in early April.

PUBLIC HEARING—Phillip Thibedeau, far left, listens to a question from Indian River Drive resident, Joe Conville last Thursday night during the first incorporation hearing for Indian River Drive residents. The proposed charter drawn up by the Indian River Drive Freeholders Association, will be presented to the legislative delegation February 21 if approved by residents. The second public hearing will be this Thursday night at 7:30 p.m. at the Walton Community Center.

Second hearing Thursday

Indian River Drive residents hold incorporation hearings

BY DENNIS DOYLE

WALTON—Residents of this quiet riverside community are expected to turn out in full force Thursday night for the second public hearing on incorporation of their seventy year old residential area.

The proposed charter, drawn up by the Indian River Drive Freeholders Association, gathered mixed emotions from residents attending the first hearing last Thursday in Walton Community Center.

Recent zoning changes from nearby communities has made residents more aware of incorporation as a self defense measure to protect the "integrity" of the community.

Phillip Thibedeau, heading the five man incorporation committee, said, "Incorporation will let us govern zoning and not leave it to the pressure of developers and governments who can annex property holders.

"We don't want the encroachment of communities that will push a totally new building concept on us," he said.

Many residents attending last weeks meeting voiced objections in adopting a charter the same as a large municipality. The questions centered around high taxes.

"Where would the money come from to provide police and fire protection and pay a board of commissioners" one resident asked.

Thibdeau explained those would not be added because everyone was receiving adequate services from the county. The commissioners would be unsalaried and the revenue needed to run a city would come from a half-mil tax for the first year.

"What we want is the right to form a city. All we need is a minumal government with minimal services and minimal taxes," Thibedeau said.

Speaking in support of incorporation, Robert Thurston said, "When I first heard about incorporation I was skeptical. Since then I've talked with a man who lives in Sewall's Point. This man tried unsuccessfully years ago to incorporate Hutchinson Island. Look at Hutchinson Island now. If we don't incorporate we'll be in the same mess as the island," he said.

His comment brought applause from the audience.

Other residents who expressed no real support or opposition wanted to know the pros and cons of incorporation.

Thibedeau answered: "We're not here to sell this or push this on you. We want suggestions so we can make this charter agreeable to everyone."

One suggestion came from Bill Adair. He wanted to know why the charter didn't include a referendum when a zoning change is requested. The committee agreed the zoning change in the charter should read: no change can be made without a referendum and majority vote from the residents.

State representative Chuck Nergard, who attended the meeting, advised residents that the legislative delegation would want a certified land survey indicating the boundaries to be incorporated.

Nergard said, "I will be happy to check into it for you."

Heart forum at Lyric on Thursday

STUART—The area's first public forum on heart disease will be presented Thursday, Jan. 31, at 7:30 p.m. at the Lyric Theatre. It will last about an hour and a half.

Dr. Richard Q. Penick of Jensen Beach will moderate the forum, which is presented by the Heart Association of Martin and Palm Beach Counties and Martin Memorial Hospital Auxiliary.

Featured speakers will be Dr. Ronald Allison, Dr. Lester Archer, Dr. John F. Powers, all local physicians, and Mrs. Marian Wilkie, R.N., in charge of coronary care at the hospital.

'Fishing in Savannas' is Anglers' program

JENSEN BEACH—Martin County Anglers' Club members will see slides and hear comment on fishing in the Savannas by Dr. Walter Stokes at the Monday, Feb. 4 meeting. The 7:30 p.m. meeting is held in the Harris Hole Room of First Federal Savings and Loan Association on Commercial Street.

New officers are now serving. Jack Klett is president, Walt Bowman, first vice president, Lee Schurr, second vice, Rev. Frank Alvarez, secretary, and Ray Owen, treasurer. Board of director members are Bob Crane, John Crawford, Dr. Jim Hanman, Jay Jarrett, Dr. Fred Krauskopf, Bill Newsome, Louise Shepard and Dr. Walter Stokes.

President Klett has appointed committee chairmen: membership, Lee Schurr, nominating, Russ Bolton, program, Al Berninger, publicity, Dan Schmidt III, savannas, Dr. Stokes.

FIRST FISH—State organizers are scheduled to attend the Feb. 2 luncheon of the League of Women Voters of St. Lucie County.

Slated to attend the Holiday Inn luncheon are Sens. Russell Stokes and Phil Lewis and Rep. Charles Nergard.

And you thought 'Pat' was just another pretty face.

Actually, we think 'Pat' is pretty, nifty and beautiful, too, because she makes banking convenient for you, not us. Thanks to 'Pat' First National is open 24 hours a day, every day of the year.

And 'Pat' is easy to get along with — all you need is a First National Master Charge Photo Card or 'Pat' card. A First National Master Charge Photo Card or 'Pat' card is your key to 'Pat' and 24 hour banking.

If you need cash in a hurry, anytime night or day, weekends or holidays, remember 'Pat' is available. 'Pat' also performs many other banking functions for your convenience. 'Pat' our personal automatic teller system — a friend indeed.

FIRST NATIONAL
The bank that grew up with Martin County

First National Bank and Trust Company of Stuart
Corner of U.S. 1 and Colorado Avenue. Business 287-4000
Time of Day Service 287-6500
Member FDIC

*American Security Bank of Martin County, affiliate

NOW OPEN DAILY
MON.-SAT. 11 AM—6 PM
SUSIE'S
ICE CREAM
PARLOUR
CLOSED SUNDAYS
Fountain Favorites
Hot Dogs
Cold Sandwiches
...on Commercial St.
in Jensen...
Fully Air Conditioned

Ocean Breeze News Notes

BY LETA KEITH
6 Vista Drive
334-4366

Many of the park residents will remember Harry's little dog Lil Bit as the two were inseparable. Lil Bit would have been 14 years old April 1 but old age caught up with her and she died very peacefully Mon., Jan. 21. Lil Bit was more than just a "little dog". She was Harry's constant companion and gave him lots of comfort during Guenna's long illness.

+++

Let's cooperate and attend the Costume Balls either Tuesday, Feb. 5 or Sat., Feb. 9. There will be prizes for the most original and the funniest each night, refreshments (probably one of Harry's round sandwiches with a round hole in the middle) and skits. Y'all come!

+++

Three of our OBP stage artists, Ruby Wren, Vanita Schneider and Becky Woodruff, performed at the variety show at the Lyric Theatre Friday, Saturday and Sunday nights to a capacity crowd. A variety of talents joined together to give this superb performance for the benefit of the Martin County Association for Retarded Children. Many Ocean Breezers attended and enjoyed every minute of the excellent performance.

+++

Bob Robinson managed the "any doubles" shuffle tournament that was played Thursday and Friday Jan. 24 and 25. In the main flight, winners were, first, Syl Garing and P. Mathy, second, Earl Burbank and Frank McClain; third, Lyal Hall and Ruth Phelps and fourth, Ellen and Fred Failing. Consolation prizes, first, C. Stevens and Vera Falk, second, L. and Lillian Leyshon, third, William Jones and F. Geernickyz and fourth, Ray Reid and C.V. Donnell.

+++

It is not often you find a silver anniverary couple who also spent their honeymoon here.

George and Jane Phillips, married at Malverne, Pa., on Jan. 22, 1949, did just that. They have spent the winters here each year since that time.

Anne Buck and Bessie Theilig were co-hostesses for a party honoring the Phillips. More than 50 neighbors and friends attended this joyous event Jan. 22, from 2-4 p.m. Then, Anne, Bessie and Karl Theilig took George and Jane to the Crow's Nest for dinner that evening.

On Jan. 24, Mr. and Mrs. George Phillips Jr. came from Daytona Beach to help George Sr. celebrate his birthday by taking George and Jane out to the Outrigger for lunch.

Shuffle folks

by Lillian Leyshon

From early morning till late each night, at O.B. shuffle courts a pleasing sight. They push the blocks red, yellow and black, some with a gentle motion, others with a hard whack. With excuses and alibies from gals and gents, about the way, this or that block went.

If you lose on black, the court was red. I'm telling you I should have stayed in bed. In doubles, your partners are always to blame. Why can't we be good sports? It's only a game. You'll meet nice people so very sweet. Folks here, you'll find, are hard to beat.

The tournaments are really great. For those the players can hardly wait. They play to win but all are good skates. Win or lose, all have tricks and tatts. To get you off guard is what they'll try. You do same thing, let them wonder why. Don't be in a hurry and shoot too quick. You can lose out quick as a wink. Have fun at Ocean Breeze Park, you all. Try it, you'll like it, and have a ball.

+++

Eva Donaldson was pleasantly suprised on her birthday Tuesday, Jan. 22, by teh friends. The instigators, Ellen Failing and Laura Fowler, were accompanied by Ella Lee, Mary Stiles, Nettie Christie, Mabel Swanson, Nancy Roulier, Hazel Wilson and Martha Anderson.

+++

Del and Armina Surfit are enjoying a visit of her brother and wife, Mr. and Mrs. Donald Stoyer of Mercer, Pa., who are spending two weeks in this locality before going to the Keys for a month.

+++

Andy Sherkey, one of our artists, visited art class in the park last week and was amazed at the large attendance. The teacher, Mrs. Ruth Bowman, was demonstrating the color wheel, which is one of the most important factors in the study of art.

+++

The annual block party, game and fun time of the Oak Street Gang was once again a successful event. It was an outdoor affair with games at a penny each. There were doughnuts, coffee and home made cookies for sale. With beautiful weather the attendance was great and resulted with $80, mostly in pennies, to be turned over to the Good Samaritan Ambulance Fund.

The Gang wishes to thank all of the co-workers and folks who gave generously for this worthy cause.

+++

New arrivals during the last half of January were Nettie Christie, Harold and Angela Shold, Harold and Velma Woodruff, Lloyd and Henrietta Mitchell, Dahla Wurth, Rene and Rena Daoust, Frank and Linda Zinnerman and Ray and Olive Fleeger.

+++

Leland and Frances Reese have enjoyed Robert and Evelyn Saxton of Grawn, Mich., for five days. These square dancers made three couples in the park, Leland and Frances, Robert and Evelyn and Leonard and Mary Ann Blanchard that belong to the well-known Buttons and Bows Club of Grawn, Mich. The Saxton's left for Vernona, Fla., Tuesday.

+++

Maggie Kramer, 94, passed away Friday, Jan. 25, at Springlake Nursing Home, Hobe Sound. She had been a winter visitor here in our park for 18 years. She is survived by her husband, John J. Kramer of 16 Bay Drive, two sons and three daughters, one of the latter being Mrs. Pearl Utter of Stuart.

Funeral services and entombment were in Monroe, Mich.

+++

Frank and Laura McNamara of Buffalo, N.Y. and her sister Marian Hoepflinger of Hamburg, N.Y., are living in Betty Peterson's place on Vista Drive. They have spent other winters in Jensen Beach but this is their first year in Ocean Breeze and they love it.

+++

Nancy White of Missoula, Mont., has been visiting her mother, Arlene Woodruff. Becky and Bob of Hibiscus for ten days.

+++

Irma and Charles Fair have had as guests Deloris and Jerry Knepper formerly of South Bend, Ind. They stopped on their way north. They will be returning to Panama City, Panama Canal Zone, March 1, where Jerry will be manager analyst of computer department for U.S. Govt.

+++

Mr. and Mrs. Victor (Betty) Haughey of Camden, Mich., are spending a couple of weeks with her parents Leland and Mable Waanick of Fourth St.

+++

Mrs. Arthur MacLennon, sister of Freed Tyler, of Vista Drive, had a pleasant flight home to California.

+++

Jacque and Edna Beerott of Pinchney, Mich., called his mother, Gladys, Sunday and said that they arrived home safely Friday night. Sat. night a bad windstorm blew their t.v. antenna and water pump shed over. They began to think that their mobile home was going over too.

+++

It's a boy! After six granddaughters, Howard and Evelyn Hocking of 16 South Fifth are rejoicing because a little grandson arrived in Albion, Ill., to live with their daughter, Mrs. Ed (Lila Mae) Fewell and family. Vince Edwin weighed 8 lb., 3 oz. and has three sisters, Vanessa Ellen, Victoria Eileen and Valerie Elaine.

+++

Louise Fuscon of Fourth St. underwent bone surgery at Martin Memorial Hospital Thursday, Jan. 24.

+++

Mr. and Mrs. Arnie Laich entertained Sunday evening with cocktails and buffet dinner for several couples in honor of their daughter Margie and son-in-law, Mr. and Mrs. Roger Deermount. Among the guests were Mr. and Mrs. Russ Hughes, Mr. and Mrs. Dick Johnson, Mr. Bonnie Osler, Mr. and Mrs. Elwood Osler and Miss Revis Kavanaugh. The Deermounts and their two children, Cory and Kathy, are from Florham Park, N.J. and are spending their vacation with Margie's parents, Arnie and Edie Laich of Vista Drive.

+++

Rene and Rena Daoust of Spencer, Mass., arrived at their home on Vista Drive, Wed. Jan. 23. The week before they came they had two snowstorms with one foot of snow accumulating. Then followed a freezing rain on top of which made the trees and shrubs look like beautiful crystal but not too pleasant to walk around on nor in.

+++

"Mike" Noel of Pepper has been visiting her sister-in-law and husband, Mrs. Garrett Swaim/mine in Dania, for two weeks. She went across on Alligator Alley and visited a nieve in Naples for two days also.

+++

Ceil and Al Shields, Alice Anderson, Freda Cherrier had dinner Saturday evening at the home of Oscar and Evelyn Waiquist of Oak Street.

+++

David Donaldson came up from Miami Friday morning, Jan. 25, to take his mother, Eva, home with him so she could attend his wedding that evening.

+++

Ocean Breeze December ambulance donations: John W. Kinker, Al Sharp, Alvin Burr, B. Sutliff, friends and neighbors of Arthur Ekstrom and Eva Ekstrom in memory of Arthur Ekstrom. All January memorials and donations will be listed next week.

DUPLICATE BRIDGE

Jan. 19: N & S, Val Wella and Irene Green, 78; Dr. Moore and Rip Henderson 69½; Carrie Teal and Thelma Cadwell 63½; Mr. and Mrs. David Moore 63. E & W, Ethel Wilmott and Nan Campbell 79; Irene Burgess and Vincie Taylor 78½; Gertrude Wickes and Ernie Pfingsten 66; Gladys Gilbert and Mildred Skinner 65½.

HOWELL SYSTEM

Jan. 21: Rip Henderson and Carrie Teal 51; Ethel Wilmott and Ernie Pfingsten 47; Irene Burgess and Vincie Taylor 39½; Val Wella and Earl Todd 17.

CONTRACT BRIDGE

Jan. 22: Mildred Skinner 5550; Flora Derr 4980; J. Ehenger 4490; James Skinner 3960; H.R. Farmer 3400.

FIVE HUNDRED

Jan. 22: R. Armstrong 6090, Betty Armstrong 3870, Orlee Ecklund 3650, Vera Strayer 3590, Maude Van Marter 3220, Grace West 2220. Door Prizes, Margaret Alnutt and Sue Johnson.

PINOCHLE

Jan. 19: Pete Hillman 809, Nettie Christie 802, Maude Van Marter 765, Jo Doring 712, Gertrude Gartner 704, Frank Geernicks 702, Art Lewis 697, Edna Strominger 684, Anna Hazel 681, Veronica Snyder 680. Door prizes Connie Hileman and Jen Holtzmann.

Jan. 21: Clara Pfingsten 772, H. Holtzmann 755, Frank Geernickx 750, Anna Hazel 734, Clay Mitchell 717, C.G. McKinnon 717. Door prizes Art Lewis and Nan Campbell.

F. Mausert 738, Sam Eusey 723, Marcella Gesther *711, Stan Hazel 703, M. Jorgensen 702, Art Lewin 683. Door prizes K. Rogers and Bill Downey.

Jan. 26: Harry Holtzman 758, Pete Hillman 705, Eddie Shelaski 744, Mabel Jorgensen 745, H. Hill 738, John Gartner 726, S. Miles 725, Evelyn Hillman 723, Maude Van Marter 718, John Baltrus 708. Door prizes John Fager and Vera Strayer.

PENDORA'S IS SEAFOOD
Where Home Style Cooking is a Fact!
Famous for.....
CRAB CAKES...mouth watering crab meat sauteed in real butter. Seafood, steaks, chops and a complimentary glass of COLD DUCK.
Businessmen's Lunches Daily from $1.25
A1A, Port Salerno 287-5192

VILLA CAPRI
Restaurant
NOW SERVING LUNCH AND DINNER
NIGHTLY SPECIALS:
Tuesday - Fish Fry
Friday - Fish Fry
Wednesday - Clam Fry
Saturday - Spaghetti Night
Sunday - Half Roast Chicken
CLOSED MONDAYS
State Road 707 Jensen Beach
Next to Bowling Lanes Closed Mondays

PAY LESS - GET MORE!
FOREMOST Liquor Stores
PRICES EFFECTIVE THURS., FRI., SAT.

BOURBON
Early Times — Qt. $4.99
Antique — Qt. $4.29
Heaven Hill 86 prf. — Qt. $4.79
Old Forrester 86 prf. — 5th $4.79
Jack Daniels Black Label — 5th $6.79
Ancient Times 86 prf. Bourboon Whiskey — Qt. $4.89

SCOTCH
Blackwatch 86 prf. — Qt. $4.99
Harvey's — Qt. $4.99
Dewar's White Label — 5th $5.99
Passport — Qt. $4.99
Martin's VVO — Qt. $5.99
J. Crabbie 12 yr. old — Qt. $7.99
Desmond & Duff — Qt. $4.88
MacArthur's — Qt. $4.99
Cutty Sark — 5th $5.99

VODKA
Smirnoff 80 prf. — Qt. $4.99
Wolfschmidt 80 prf. — Qt. $3.99
Consul 80 prf. — 3 Qt. $10.30
Consul — Qt. $3.48
Lord Baltimore 80 prf. 100 pct. grain vodka — Qt. $3.99
Paradise 80 prf. — 5th $3.29

GIN
Lord Baltimore — Qt. $3.99
Gordon's — Qt. $4.49
Bombay — 5th $4.99
White Hall — Qt. $3.88
Paradise — Qt. $3.88

BLENDS
Corby's — Qt. $3.99
Seagram's 7 Crown — Qt. $4.99
Paul Jones — Qt. $3.79

CANADIAN
Lord Calvert — Qt. $4.99
Seagram's V.O — 5th $5.99
Canadian Club — 5th $5.99
Canadian Peak — Qt. $4.89

MISC.
Bacardi Rum — Qt. $4.99
Boston of Florida Rum — 3 Qt. $10.30
Boston of Florida Rum — Qt. $3.49
Fundador Brandy — 5th $3.49
Duvel Brandy — 5th $2.99
Dekuyper Cordials — Meathe-Cacao-Anisette — 5th $3.49
Meier's Vermouth — 5th $1.69
Imported Chianti — Qt. $1.99
Cella Lambrusco — 42 oz. $1.99
Hiberno Liebfraumilch 23 oz. — $2.98
Meier's Ohio State Dessert Wine — 5th $1.99
Harvey's Bristol Cream — 5th $5.88
Vino Fino Table Wine — Gal. $3.68
Cinzano Vermouth — 24 oz. $1.99
Meier's Cold Duck or Spumante — 5th $3.29

BEER
Schlitz — 6-12 oz. cans $1.29
Ballentine — 6-12 oz. cans $1.99
Schaefer's 6-12 oz. N.R. Btls. $1.10

ADVERTISED BEER AND BEVERAGES NOT ICED
ALL SALES ITEMS CASH & CARRY!
FOREMOST ROY'S LIQUORS
1107 South U.S. 1, Ft. Pierce
FOREMOST SPIRITS UNLIMITED
1235 Orange Ave., Ft. Pierce — Drive-In Window

Follow your natural inclinations.
Make your destination Seamark, a luxury condominium community planned for the finest site in unspoiled, uncluttered Stuart. On a magnificent promontory overlooking the Indian River and the St. Lucie Inlet will soon rise a family/adult community of townhouse and garden style apartments in natural wood and contemporary architecture. A complete package of recreational facilities is part of the Seamark story. Prices start in the low thirties. For the whole story, call or write George Christy for literature today. Deal Development Company, Sales Preview Center, Ocean East Mall, Stuart, Florida 33494, 305/283-3600.

Fleur-de-Lis
Boutique
at
St. Lucie
Country Club
Boutique Fashion Wear
at moderate prices
Store Hours from 11 A.M. except Monday

DEMOCRACY WINNERS--Winners in the VFE "Voice of Democracy" awards were honored Sunday at the VFW Post 126 home on S. savanna Road. There were 60 contestants in the contest. Standing from left are John Cranmore, Martin County V.O.D. chairman, 11th district commander Jack Lydick, 11th district senior vice Ray Prentice, 11th district V.O.D. chairman Don Munjor, seated, third place winner Alan Highee, first place, Brenda Sue Fulton, fourth, Roy Crawford. Not pictured were second place winner Kevin Brown and fifth, Walter Wood.

Fourth 'First Wednesday' program at Jensen

JENSEN BEACH--"Shelter for the Human Animal" is the title of a presentation by local architect Peter Jefferson scheduled for 8 p.m., Wednesday, Feb. 6 at the Environmental Studies Center, 306 S. Indian River Dr.

The program is the fourth in the "First Wednesday" series which has been drawing near capacity crowds, according to Jay Jarrett, director of the facility. Jefferson, an environmental planner has received national recognition for his promotion of alternatives to the typical residential and community designs which have been prevalent for decades.

Earlier an associate of noted Miami architect Alfred Parker, he is a graduate of the University of Michigan. He is a registered architect in both Florida an New Jersey and is a member of the National Council of Architectural Registration Boards.

Utilizing color slides to illustrate his points, Jefferson will discuss man's psychological as well as physical needs in shelter design. He specializes in what he terms "indigenous Florida architecture" in designing homes to conform to the local climatic conditions.

His approach is exemplified by several Hutchinson Island oceanfront residences and by his "Common Place" business community in Palm City. Composed entirely of "recycled" frame buildings dating back to 1895, "Common Place" will, upon completion, offer two dozen shops, offices and professional buildings arranged around a "commons" or open space. Streets are held to a minimum, and foot paths lead from one structure to another.

The public is invited to attend. There is no admission charge.

Outdoor art show at Elliott Museum Sunday

JENSEN BEACH--An outdoor art show will be held Sunday, Feb. 3, on the grounds of Elliott Museum, Hutchinson Island, from 12 noon until 5 p.m.

The exhibit is for students of Mrs. Madelene Rehesser, art instructor for the community services program of Indian River Community College. It is a judged show.

The public is invited.

SOVINES GULF STATION
Tires Repairs
Bottled Gas
Good Gulf Gas
Indian River Drive,
Downtown Jensen Beach 334-5929

BELL MOBILE HOMES
4 MILES SOUTH OF STUART
U.S. 1 283-3200

Inside Outdoor Resorts

BY CONNIE JONES
334-6270

This is a brief of one of the most facinating and interesting people I've ever had the pleasure of meeting. He is another Will Rogers. Slow and easy going. He's Mr. Hee Haw himself, Archie Campbell. Archie isn't only a humanist, but a humanist in the most admirable sense. He gives more of himself to philanthropy that anyone else. He has just a deep understanding and love for his fellowman. He could be the world's greatest psychiatrist if he so desired. That's also why he's such a great golfer. Archie has all kinds of awards for his multi-talents. Everyone remembers how cleverly he comes across with that hilarious "Rindercella". He writes all of his material, including the love ballads, the religious and moral recitations. He is ready at the drop of a hat, to perform for any cause and people far and near love and adore this gentleman. We are fortunate enough to have his talented son Phil and his beautiful wife, Mary Lynn, here. Phil has the trio that plays so well for us on Thurs., Fri., and Sat. nights at the clubhouse. Come and join in the fun at 8 p.m. Its different and unusual. Archie will return from Texas Feb. 15 where he went to compete on the golf course.

+ + +

Congratulations goes to one dear little girl, Tracey. Fred Hallett gets a lot of the credit too. Fred has a pet racoon and Tracey entered it in a pet show in Stuart. She won three of the top awards, first for most unusual pet, second for most mischievous, and third for cutest. We had to put a weight on Tracey to hold her down, but Fred was popping the buttons right off his shirt.

+ + +

The beauty shop will be more private now ladies since Carolyn put up some new curtains.

+ + +

Vern Cliff caught a dolphin and a sailfish. He is having the sailfish mounted.

+ + +

We can really thank Al Ganz. He is putting in a lot of his time getting ready for Feb. 8 and 9 Minstrel Show. We have a true friend in Mr. Show Business himself, Lenny Ledon. We gave him a phone call needing a few things, he loaned us everything and more himself. We are so lucky to have such a talented person in our midst.

+ + +

Our barber shop will be opening soon, getting in all the furniture and equipment.

+ + +

The kitchen is just about to be buzzing again with our dear Lucille and her friendly smile. The booths are all in now.

+ + +

The bridge is going great, thanks to Bill Williams. He works for ORA about 12 hours a day and never says a word. He runs to the bridge to see how things are going then you might catch him going down the highway to check on the telephone men. He's also responsible for those beautiful offices up front, with the white paneling and that deep plush mint carpet. Fine job, Mr. Williams.

Mrs. Florine Magness informed us she will be making a movie with Burt Reynolds. We wish her the very best.

+ + +

As everyone knows, we had a packed house and standing room only Jan. 19. We were honored with the presence of our own Charles McMahan, Bill Claypool, Randall Henderson, and Jimmy Lineburger. We have some good people on the board of directors. Bill Creighton was elected president, Jim Erskine, Charles Ludwig, Norman Sands, Idel Leger, Randall Henderson, Matt Vogel and Harry Pippner. Here's hoping we get the ball rolling in the right direction.

+ + +

I met the most wonderful people from Minn. Bernice and Bert Quinn recently returned from a Caribbean cruise and flew to London. Toured England, went to Scotland, and flew to Belfast, Ireland. Went to a lot of interesting places in Ireland by bus. They adored the friendly people in Ireland. It was a 15 day Shriners tour. The men played golf in Scotland. Bernice brought a gold charm from Westminster Abby in England and in Ireland she bought a heavy Irish knit sweater. Wedgewood also. Her hobby is needlepoint and sewing. Bert plays the organ, and loves to fish and hunt. They love our island and are lot owners. They have their daughter Joan and her two children here, Lisa and Susie. Their father, Jack Wallrich, had to stay home in the snow and 20 degree below weather. The Quinn's have a nice son Bob, and he and his two sons will fly down in March. The first time for the grandsons to fly alone. Chip and Danny. Bob plays the drums in a band. Bert Quinn retired from the hardware business.

+ + +

Russell and Jessie Hass left for their home in Palatine, Ill. the home town of Dowie and Joe Fischer. They are very good friends. Russell and Jessie will be gone for two or three weeks. He is the plumbing inspector for the village, that's why he had to leave here. However they will return to spend another month with us. They have a daughter, Mary, and four grandchildren.

+ + +

Elmer Bruns had a heart attack and was rushed to Ft. Pierce, but he is home now and recuperating nicely with the help of his wife and wonderful daughter Pammie. We also wish him a speedy recovery.

+ + +

Yours truly has been running to and fro all the way to Hobe Sound looking at trailers. Holiday Ramblers, air Streams and the like. Let me hear from one and all. Betty Maxwell, Larry and Connie, Gene Waits and Lale at the Port Salerno Country Club. I'd like to thank Mary Jane Brustol for leading the Slim and Trim class for me.

+ + +

Helen and Elmer Hagen have had three enjoyable weeks with their lovely daughter Corinne Sellow and De Vere and children from the cold country for a visit. All the way from West Ellis, Wisc. They visited Disney World and had a ball. They adore it here. The grandson stayed for another week and Elmer and Kent went deep sea fishing. Kent caught a 39 lb. wahoo, while Elmer a 32 lb. wahoo. Kent was proud as punch and rightfully so. Helen is so proud and happy her very dear friend from West ellis has visited her for a week. Mona Barcome.

+ + +

We want to welcome back to our circle, Vivian and John Olson. Also Russell and Hazel Seeley. they've been to Hawaii, and I'll go over and visit and let all of you know about their trip in next week's column.

+ + +

Went to visit Carolyn and Clark at the beauty shop and Carolyn's daughter Tracey's horse died. The only thing they can think happened is that a rattlesnake got to it. Tracey has had this horse since she was seven. it was a gift from her grandparents, Cleo and Bill Pendergast. Needless to say, Tracey is broken-hearted.

+ + +

We are so independent now in our fabulous resort. We have L.P. Gas and you may drop off you bottles and pick them up later. Isn't it nice to be able to get gasoline on Sunday? How can we be so lucky?

A NATIONAL PRESBYTERIAN CHURCH IS BEING FORMED IN MARTIN COUNTY.
FOR INFORMATION CALL:
283-3784

JENSEN BEACH FLOORING
Prompt County-Wide Service
Do-It-Yourself or We Do It
ARMSTRONG-GAF-KENTILE
FLINTKOTE-CONGOLEUM
AMTICO-OZITE
CARPETING · VINYL TILE
LINOLEUM · RESIDENTIAL
MOBILE HOME ·
COMMERCIAL
Charles Groome
Installer over 25 yrs. Experience
334-2830
NIGHTS & HOLIDAYS
334-3147
FREE ESTIMATES
& SAMPLES SHOWN
IN THE PRIVACY OF
YOUR HOME OR OFFICE
NEW LOCATION
2 Commercial St.
Jensen

100% POLYESTER SUIT
In The
Silk Shantung Look
If a man wears it, Kermit SELLS it!
KERMIT'S
235 W. Osceola Street
DOWNTOWN STUART

TURN ANY ROOM INTO AN INSTANT BEDROOM WITH A TURN-A-BED CONVERTIBLE
As Low As $199 Over 25 Models
Sectionals, Love Seats & Chair Beds for Apartments, Dens or Extra Bedroom
OPEN DAILY 10 to 5
We will with 2 Twin Beds Turn-A-Bed CONVERTIBLE
PALM SHOPPING CENTER
2222 So. U.S. No. 1
STUART 287-7667
SAVE AT FACTORY-TO-YOU PRICES

MEET THE M & M'S
MAKO & MERCURY MOTORS

You'll find them where the fish are.
In the World of Sport Fishing Boats one name stands above all others, the reason is QUALITY.
The name is MAKO.
Also Your Dealer For
BERTRAM, CHRISCRAFT, MAKO, JUPITER
THUNDERBIRD, SEACRAFT, FORMULA
ALSO
MERCURY OUTBOARDS & MERCRUISER
WE ARE OPEN DAILY 8 AM TO 5 PM
CASA RIO
440 ROUTE 707, RIO, JENSEN BEACH

STOP SMOKING IN ONE DAY—FOREVER!
. . .With The Group Hypnosis Marathon
Clinical trials of the extended group hypnosis sessions indicates 88% effective results in the pilot studies which used hard core smokers. Approximately 7 hours of hypnosis and non hypnosis technics including training in auto hypnosis dramatically terminates the most stubborn smoking habit. Fee is only $75 which includes sandwiches and coffee. Couples $130.
A screening is required of all participants to determine suitability and hypnotizability. This takes about 30 minutes at the nominal fee of $10 paid at the time of screening. Accepted candidates will have this fee applied to the Marathon cost which also must be paid at time of screening.
For information no obligation of course, TELEPHONE 465-1168
THE PLACE The St. Lucie Country Club
THE TIME From 10 a.m. to 5 p.m. on Sunday, February 24, 1974
Florida Institute Of Group Hypnosis
Directors: Henry S. Tugender, Ph.D. over 26 years experience with hypnosis
John H. Coppock, Licensed Hypnotist Dir. Institute of Applied Hypnosis

CARPET CLEANING SPECIAL!
Any Area Cleaned Using the Latest Dry Cleaning or Foam System
ONLY 8¢ Sq. Ft.
CARPET SHAG RAKE 97¢ each
END OF ROLL - ONE OF A KIND - AND OTHERS
6 FT. x 6 FT. CONGOLEUM VINYL — ORIG. 24.95 NOW 11.95
6 FT. x 16 FT. 11 IN. ARMSTRONG NEW ERA VINYL - CORLON — WAS 65.95 NOW 31.95
6 FT. x 6 FT. ARMSTRONG CASTILIAN — ORIG. 23.95 NOW 10.95
$1.77 SQ. YD. INDOOR/OUTDOOR CARPET BLUE GREEN ONLY
HUGHES floor covering
SEARSTOWN — U.S. 1, FT. PIERCE 461-4400

PEST CONTROL
TERMITE CONTROL
LAWN SPRAYING
TRAVIS Exterminating Co.
201 West Indian Ave.
Stuart
287-7411
In Ft. Pierce Call Collect

WEATHER

Jan.	High	Low	Prec.
23	78	58	.00
24	78	58	.11
25	79	67	.01
26	78	54	.01
27	80	65	.00
28	81	62	.05

STARTS WED. JAN. 30th

The Hall Bartlett Film
Jonathan Livingston Seagull
Hall Bartlett — Richard Bach — Neil Diamond

MAYFAIR THEATRE 287-4433
Econo 6:15-8:45 5:45-8:15 3:45-4:15

COMING ATTRACTIONS
Robert Redford Barbara Streisand
THE WAY WE WERE

PRESIDENTS—Sons of Norway, Gulfstream Lodge, held installation ceremonies Friday night at Pelican Yacht Club. Ft Pierce Prism left, above, are outgoing president Lynn Nelson, Sr., Jan Hendricksen, District Three President from New Jersey, and newly installed president George Lewis

Art course starts at Stuart Middle School

STUART—A class in the fundamentals of art will be offered at Stuart Middle School at 7 p m Thursdays starting Feb 7 Gary Osborne will be the instructor

The course, sponsored by Adult Education Department, Martin County Public Schools, will begin with a film presentation "Art What Is It? Why Is It?" by John Canady, noted art historian and critic

The first half of the 16-week course will deal with basic drawing, perspective, figure drawing, portraiture, still life, and with the use of color

Individualized instruction in the areas of special interest drawing, painting or sculpture, will be available during the remainder of the course

The initial meeting and registration will take place in Art Room 56 Stuart Middle School High School Ave next to the Instructional Center on Thursday, Feb 7

Students are required to furnish their own materials, and a registration fee of $2 is payable at registration.

For information about this or other adult education classes, call 287-6400 weekdays between 8 a m and 4 p.m.

ENJOY THE RELAXED ATMOSPHERE
of Charlie and Dottie Byers'
MARYLAND FRIED CHICKEN
Also Featuring
Famous Tradewinds Sandwiches
plus
STEAKS AND SEAFOOD DINNERS
AND
DAILY LUNCHEON SPECIALS
Located in the JENSEN BEACH PLAZA
Open six days a week Closed Sundays Phone 334-6256

VIKINGS—President of the Vikings, a junior group of the Sons of Norway, is Rick Campbell, at left, with vice president John Anderson. Anderson is the immediate past president. Viking officers were installed last Friday evening at the Pelican Yacht Club, Ft. Pierce

COMING

DINING NOOK
Lawn, Casual, Formal
and Semi Formal Furniture
425 Commercial St
Savannah Shopping Center

FROCK & FRILL FASHIONS
335 E. Ocean Blvd., Stuart, Fla.
PRESENTS
BARBARA'S BIRTHDAY SALE!
STARTS FRIDAY FEBRUARY 1st
DOORS OPEN 9 AM
COME CELEBRATE HER BIRTHDAY WITH BARGAINS GALORE

Give Away! Dresses 41 at $5.00 Values to $36.00 Jrs., Misses & Half Sizes

ALL RAINCOATS ½ to ⅓ Off

GIVE AWAY! Dresses 52 at $10.00 Values to $56.00 Jrs., Misses & Half Sizes

Happy Barbara's Birthday

Group of 1 PC & Bikini Bathing Suits ½-⅓ Off

50 Dresses at ½ Price Jrs., Misses, Half Sizes

78 Dresses at ⅓ Off Jrs., Misses & Half Sizes

⅓ Off ALL JEANS & Jrs. Tops

½ to ⅓ Off 80 Long Dresses Jrs., Misses & Half Sizes

82 Pr. Slacks 54 Tops ⅓ Off 34 Pantsuits ⅓ Off

A Table of Odds & Ends at Give-A-Way Prices!
Winter Gowns, Robes, Bra's, Jewelry, Slips, Handbags, Belts & Skirts

GUESS BARBARA'S BIRTHDAY!!
Closest Entry Wins
Barbara's Birthday Sale! February 1974
BARBARA'S Birthday is.....
Date..... Time..... Year.....
Win a FREE Swimsuit at Frock & Frill Fashion
Closest Entry Wins

A Home Town Bank Not Miles Away Just Minutes Away!

PORT ST. LUCIE Bank

5%
NOW PAID ON SAVINGS ACCOUNTS

5% per annum paid on Savings Accounts compounded from day of deposit to day of withdrawal.
6½% Certificates of Deposit 2½ years up
6% Certificates of Deposit 1 year to 2½ years
5½% Certificates of Deposit 90 days to 1 year (Certificates of Deposit - Minimum $1,000)

Early withdrawal of funds represented by Certificates of Deposit prior to maturity may be made with the consent of Port St. Lucie Bank, but are subject to a substantial penalty as provided by law

CHECKING ACCOUNTS
BUSINESS LOANS
MORTGAGE LOANS
CONSUMER LOANS:
Automotive, Home Improvement, Personal

PORT ST. LUCIE BANK Member FDIC
900 East Prima Vista Boulevard • Port St. Lucie • Member Federal Deposit Insurance Corporation
Hours: Monday - Thursday 8:30 to 3 P.M. Friday 8:30 - 7 P.M.

THE PORT ST. LUCIE
MIRROR
VOL. 1 NO. 5 JANUARY 30, 1974 10¢

STEEPLE SKELETON—Silhouetted against the sky the framework for the steeple of the Methodist Church on Prima Vista Blvd in Port St Lucie made a dramatic picture in the afternoon sun.

61 percent oppose

River Park annexation issue is laid to rest

BY ALICE HICKEY

PORT ST LUCIE—The River Park annexation issue was laid to rest for the second time in as many years, as the results of a house-to-house survey were compiled.

Fred Johnston, chairman of the annexation committee, reported the findings of the survey to the members of the Port St Lucie-River Park Homeowners Association last Thursday evening at the CESA building.

"Of the residents polled in the River Park area, 60 percent were opposed to annexation while 39 percent were in favor," Johnston said.

"It was a very good representation," Johnston added. "I would say the survey included over 75 percent of the people who live here."

Several members of the association, speaking from the floor, said they had not been contacted and given the opportunity to express their views.

Johnston made it clear at this point, it was evident the residents were not interested in annexation at this time. Even though the survey was not completed, and some residents were not contacted, the majority was opposed to the issue.

"If all those not included in the survey were to favor annexation, there would still not be a sufficient majority to carry this issue to the Port St. Lucie City Council," Johnston added.

"The additional taxes, 3.1 mills, which the people would have to pay was the major reason for the opposition," he continued. "There is not other disadvantage in going into the city."

When the committee prepared to conduct the house to house survey last November, Johnston said at that time it would take a healthy majority favoring annexation before Port St. Lucie Mayor Eugene P. Kavanaugh would even consider the possibility.

The annexation appeal brought mixed views when it was first aired in mid-1972. At that time, one hundred and thirty eight Port St. Lucie property owners signed a petition for annexation at a meeting of the Port St. Lucie-River Park Homeowners Association, kicking off the first public step toward an eventual referendum on the subject.

Mayor Kavanaugh insisted there would be no attempt to annex the unincorporated area until such a referendum was held.

At that time, the unincorporated homes and residents outnumbered the residents and homes of the incorporated area by almost three to one.

This was due to the fact that the River Park area was the first "home area" built when the Gardner (Cowles) Interests established River Park. Later the Mackle Company controlled Port St Lucie and built a "home area" west of River Park and west of the St Lucie River.

The two areas were not included in the original "paper incorporation" of the City of Port St. Lucie.

As the country club community of South Port grew, the city was eventually taken over by that area with most of the residents there.

Now, the City of Port St. Lucie covers the major portion of General Development Corporation property excluding the River Park area. The city virtually surrounds the North Port area with large holdings to the north, west and to the south.

Since that time, the land area has been pretty well filled up by homes, with over 2,500 River Park property owners frozen in by the city.

River Park is governed by St. Lucie County.

Babe Ruth registration Saturday

PORT ST. LUCIE—Registration for the Junior Babe Ruth Baseball League will be held Feb. 2 and 4th at Sportsman's Park on West Prima Vista Blvd.

Registration will be for boys in St. Lucie County who reside south of Midway Road on Saturday, Feb. 2, at 9 a.m. and again on Monday, Feb. 4, at 6 p.m. at the park.

Boys must bring their birth certificates and be accompanied by a parent, whose signature will be required on the application form provided.

To be eligible for participations in the Junior Babe Ruth League, boys must be 13 to 15 years of age, born prior to July 31, 1961, 13 years of age, prior to July 31, 1960, 14 years of age and those born prior to July 31, 1959, 15 years of age.

Although there will be a $15 registration fee, it will not be accepted at the time of registration, but will be handled by the team managers.

Snead to defend title

PORT ST. LUCIE—The biggest golfing event of the four-week Professional Golfers Association session at Port St. Lucie begins Thursday, Jan. 30, when Sam Snead begins defending his PGA Seniors Championship.

The Seniors tourney is 72 holes, and the 61-year old Snead will be defending his title against some top flight players.

Joe Data, a 28-year old assistant golf pro from Deepwater, N.J., won the PGA Match Play championship just concluded at the St. Lucie Country Club. He scored a 4 and 3 victory over Dennis Tiziani in the 36 hole final and won $1,900 for his triumph.

Data birdied the first hole in the morning round and never trailed during the match.

PGA's winter program was the first at St. Lucie Country Club since 1961. The program included educational programs and a merchandise show along with the tournaments which got underway Jan. 9-10.

Golf winners

PORT ST. LUCIE—The St. Lucie Country Club Men's Golf Association held a drop three best holes, apply 5-6 handicap, individual effort tournament on Thursday, Jan. 17.

Winners in Class A were Jim Johnson, Paul Baron, Leroy Culpepper, Paul Lavallee, and Barnes Mingee and Bill Flanagan tied for fifth.

Class B winners A. Bishop, Don Estes, Len Appel, Hons competition Dean Millard and Rudy Boudreault.

Class C winners were Angie Hopper, Ed Spear, John Carroll, Jim Bonnington, Ray Kennedy and Graydon Smith.

Place was by match of cards and 106 players participated.

Not final word

Mayor Kavanaugh disturbed by reverse in fire board decision

PORT ST. LUCIE— The reverse action on the part of the fire board, which obviously put a damper on the proposed new fire station in Port St. Lucie, drew fire from Mayor Eugene P. Kavanaugh last week.

"Take it as I will never like it and it can be boiled down to one fact, I don't like people to make agreements with me and then start reneging on them," the mayor said.

The chairman of the fire board, George Price, last week claimed the fire board couldn't afford to put a new Port St. Lucie fire station in operation before the 1975 to 1976 fiscal year. He said that because the fire department could not afford to put the new station in operation, it may idle a year, if built now.

"We do not intend to quit cold because of what Price said something," Kavanaugh said. "After all this man has agreed with all the way through from the very beginning. I want more definite information and a more definite decision on the matter. I don't think he had a good reason for reversing the decision."

During the meeting of the fire board, Price produced no budget figures to justify his claims or those of the fire board.

Price said Port St. Lucie had "jumped the gun" when they said the fire station they would build under a lease purchase agreement with the fire board would be ready for the start of the fiscal year this October.

"I think he wanted a station up in his area of the county, Lakewood Park, where he evidently has a lot of interest," Kavanaugh said.

"We told the fire board when we first went to them about a fire station, we didn't come up to argue about White City, Lakewood Park or any other area. We merely told them we needed and wanted a fire station in our area and asked them what we do to get it," the mayor said.

Kavanaugh went on to say the City of Port St. Lucie made them a fine offer as they could ever get anywhere. The city agreed to loan the money to construct the station, give them a 150 x 150 foot piece of land (more if they needed it), loan them the money to construct the station, handle all the bids eliminating the middle man profits, build the station to the specifications provided by the fire board, and also furnish a new, completely equipped rescue unit. The money for the construction was to be repaid by the fire board in three annual payments, interest free, commencing one year after the station was in operation.

"What more could anyone or any group do to encourage it and also produce at the same time the least amount of expense over any one year period to them," Kavanaugh said.

We were also going to look at the building for possible additional space so we could put an ambulance in there," he said.

Kavanaugh went on the say that the statement of Price saying the fire board might not approve of what we would have in the way of plans for the building was ridiculous.

"We were using their plans or would use them, if they would give them to us," he said.

"I am disturbed about this latest decision. We are now taking two or three other avenues, which we are not ready to discuss openly at this time. We are going to have a fire station in our area whether we get it from them or not," Kavanaugh said.

"I don't like people to renig on agreements they make. I don't care whether they like me personally or they don't, when you make agreements you usually try to live with them," the mayor added.

Kavanaugh said he felt this was settled last year and the money for financing the station was supposedly included in their budget. This was the sum and substance of all they needed he said.

The mayor went on to point out there is a $74 million assessed valuation in the south county community which must be protected.

"The whole southern part of the county needs a station, not only us, but surrounding areas down here. It would be a big benefit for everyone and would have helped considerably in fire insurance rates," he concluded.

Lucky Charms choose skit participants

PORT ST. LUCIE—The Lucky Charms 4-H Club chose five girls to be in a skit which will be entered in the county 4-H talent show. They are Jill Padelford, Monica Nilson, Debbie Wagner, Jill Andrews and Kristy Williams. Also selected were Beth Martin, pianist; Caroline Chauvin, narrator; Sandra Householder, costumes; Jane Wood, craft make-up; and Lori Ann Householder, props.

Their selections were made following their club meeting on Jan. 24. During their club meeting Monica Nilson reported on the county club meeting she attended. She announced that Jill Padelford was chosen to represent the Fred Kahoe at the 4-H camp in Gainesville.

The president, Caroline Chauvin, appointed Kristy Williams to serve on the telephone committee.

The following girls gave the program on "Treat 4 - Caroline Chauvin, Beth Martin, Jill Andrews, Lori Ann Householder and Monica Nilson.

Lorann and Sandra Householder were hostesses for the meeting at their home.

Sears Classic attracts top golfers

PORT ST. LUCIE—Qualifying for the nine remaining starting positions in next weekend's $100,000 Sears Women's Golf Classic at St. Lucie will begin next Tuesday, February 5.

A field of some 30 pro golfers are expected for the 18-hole qualifying round on the St. Lucie Hilton Country Club Resort's 6,347 yard Sinners Course.

The Sears Classic, Friday through Sunday, February 8-10, is the only event on the pro golf tours which features two rounds of match play with the remaining 16 finalists competing in one round of stroke play for the winner's purse.

Fifty-five LPGA golfers, headed by last year's leading money winners Kathy Whitworth and defending champion Carol Mann, already have qualified.

Final pairing for open round matches will be completed after qualifying.

In addition to Miss Whitworth, who won five tournaments in 1972, other top seeded golfers are No. 2 Judy Rankin, No. 3 Sandra Palmer, No. 4 Betty Burfeindt and No. 5 Miss Haynie.

This year's qualifying round marks a switch for 12 professionals. Five golfers, including Shirley Englehorn, Leslies Hulbert, Debbie Meagle, Joyce Ann Jackson, Peggy Wilson and Sharron Moran, were seeded in last year's event. This year each must qualify.

On the other side six golfers who were forced to play in a qualifying round last year will be seeded in this weekend's opening round. They include Mary Horner, Robyn Dunnigan, Mardell Adkins, Mary Lou Crocker, Roberta Albers and JoAnn Washam. Only Horner, Dunnigan and Wilkins qualified last year.

Harper edges Snead

PORT ST. LUCIE—Veteran Chandler Harper knocked in six birdie putts to take first prize in the PGA Quarter Century Club championship Sunday on the Sinner's Course at Port St. Lucie.

Harper posted a 5-under 67 Sunday and coupled with his 71 Saturday gave him a 36-hole 138, six strokes under par and two strokes ahead of Sam Snead at 140 and three ahead of Ed Furgal of Miami Shores at 141.

Defending champion Sam Snead came through the turn Sunday with a hot 31 and needed only one more birdie over the last nine holes to tie and two to win.

He never got that birdie, and in fact, lost a stroke with a bogey at No. 14 to finish two behind Harper.

DISCUSSION—St. Lucie County Commissioner Ed Enns, right, discusses the proposed extension of 25th Street in Fort Pierce with Airoso Blvd. in Port St. Lucie which will, when completed, provide another outlet for the area west of the St. Lucie River with Bob Brunton. Enns was the guest speaker at the Port St. Lucie-River Park Homeowners Association meeting held last Thursday at the CESA building.

OFFICERS INSTALLED—Five of the six 1974 officers were elected to head the Port St. Lucie-River Park Homeowners Association. The nominating committee, following two months of searching, failed to come up with a president to head the group. Officers installed were, pictured above left to right, Alfred Bowman, first vice president; Mary Rosenberger, secretary; Don Donahoo, unit two director; Louis Croushore, unit six director; and Joseph Krall, unit four director.

WEATHER

Jan.	High	Low	Prec.
23	78	58	.00
24	78	58	.11
25	79	67	.01
26	78	54	.01
27	80	65	.00
28	81	62	.05

PRESIDENTS—Sons of Norway, Gulfstream Lodge, held installation ceremonies Friday night at Pelican Yacht Club, Ft. Pierce. From left, above, are outgoing president Lynn Nelson, Sr., Jan Hendricksen, District Three President from New Jersey, and newly installed president George Lewis.

Art course starts at Stuart Middle School

STUART—A class in the fundamentals of art will be offered at Stuart Middle School at 7 p.m. Thursdays starting Feb. 7. Gary Osborne will be the instructor.

The course, sponsored by Adult Education Department, Martin County Public Schools, will begin with a film presentation "Art: What Is It? Why Is It?" by John Canady, noted art historian and critic.

The first half of the 16-week course will deal with basic drawing, perspective, figure drawing, portraiture, still life, and with the use of color.

Individualized instruction in the areas of special interest (drawing, painting or sculpture, will be available during the remainder of the course.

The initial meeting and registration will take place in Art Room 50, Stuart Middle School, High School Ave., next to the Instructional Center on Thursday, Feb. 7.

Students are required to furnish their own materials, and a registration fee of $3 is payable at registration.

For information about this or other adult education classes, call 287-4400 weekdays between 8 a.m. and 4 p.m.

VIKINGS—President of the Vikings, a junior group of the Sons of Norway, is Rick Campbell, at left, with vice president John Anderson. Anderson is the immediate past president. Viking officers were installed last Friday evening at the Pelican Yacht Club, Ft. Pierce.

STARTS WED. JAN. 30th

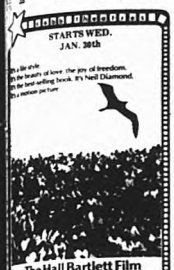

The Hall Bartlett Film
Jonathan Livingston Seagull
Hall Bartlett — Richard Bach
Hall Bartlett — Neil Diamond

MAYFAIR THEATRE 287-8433
Econo 6:15-8:45
5:45-8:15
3:45-4:15

COMING ATTRACTIONS
Robert Redford Barbara Streisand
THE WAY WE WERE

ENJOY THE RELAXED ATMOSPHERE
of Charlie and Dottie Byers'
MARYLAND FRIED CHICKEN
Also Featuring
Famous Tradewinds Sandwiches
plus
STEAKS AND SEAFOOD DINNERS
AND
DAILY LUNCHEON SPECIALS
Located in the JENSEN BEACH PLAZA
Open six days a week Closed Sundays Phone 334-6256

COMING

DINING NOOK
Lawn, Casual, Formal
and Semi Formal Furniture
425 Commercial St.
Savannah Shopping Center

FROCK & FRILL FASHIONS
335 E. Ocean Blvd., Stuart, Fla.
PRESENTS
BARBARA'S BIRTHDAY SALE!
STARTS FRIDAY FEBRUARY 1st
DOORS OPEN 9 AM
COME CELEBRATE HER BIRTHDAY WITH BARGAINS GALORE

Give Away! Dresses 41 at $5.00 Values to $28.00 Jrs., Misses & Half Sizes

ALL RAINCOATS ½ to ⅓ Off

GIVE AWAY! Dresses 52 at $10.00 Values to $38.00 Jrs., Misses & Half Sizes

Happy Barbara's Birthday
Group of 1 PC & Bikini Bathing Suits ½-⅓ Off

50 Dresses at ½ Price Jrs., Misses, Half Sizes

78 Dresses at ⅓ Off Jrs., Misses & Half Sizes

⅓ Off ALL JEANS & Jrs. Tops

½ to ⅓ Off 80 Long Dresses Jrs., Misses & Half Sizes

82 Pr. Slacks
54 Tops
⅓ Off
34 Pantsuits
⅓ Off

A Table of Odds & Ends at Give-A-Way Prices!
Winter Gowns, Robes, Bra's, Jewelry, Slips, Handbags, Belts & Skirts

GUESS BARBARA'S BIRTHDAY!!
Closest Entry Wins
Barbara's Birthday Sale! February 1974
BARBARA'S Birthday is.....
Date..... Time..... Year.....
Win a FREE Swimsuit at Frock & Frill Fashion
Closest Entry Wins

A Home Town Bank Not Miles Away Just Minutes Away!

PORT ST. LUCIE Bank

5%
NOW PAID ON SAVINGS ACCOUNTS

5% per annum paid on Savings Accounts compounded from day of deposit to day of withdrawal.
6½% Certificates of Deposit 2½ years up
6% Certificates of Deposit 1 year to 2½ years
5½% Certificates of Deposit 90 days to 1 year (Certificates of Deposit - Minimum $1,000)

Early withdrawal of funds represented by Certificates of Deposit prior to maturity may be made with the consent of Port St. Lucie Bank, but are subject to a substantial penalty as provided by law.

CHECKING ACCOUNTS
BUSINESS LOANS
MORTGAGE LOANS
CONSUMER LOANS:
Automotive, Home Improvement, Personal

PORT ST. LUCIE BANK Member FDIC
900 East Prima Vista Boulevard • Port St. Lucie • Member Federal Deposit Insurance Corporation
Hours: Monday - Thursday 8:30 to 2 P.M. Friday 8:30 - 7 P.M.

REFRESHING PAUSE--Square dancing is a lot of fun but it takes a lot of energy so a refreshing pause now and then is needed. Taking a brief break with a cool drink are, left to right, Jeri Phelps, Betty Ryder, George Phelps, George Ryder and Ruth Hanna

SWING YOUR PARTNER--These two couples at the Monday night square dancing gathering at the Jensen Beach Community Church are really enjoying themselves, as do some 100 other persons, as they move to another partner at the command of the dance caller. Swinging their partners are Hunter and Helen Hudson and Julia and Dick Aumiller.

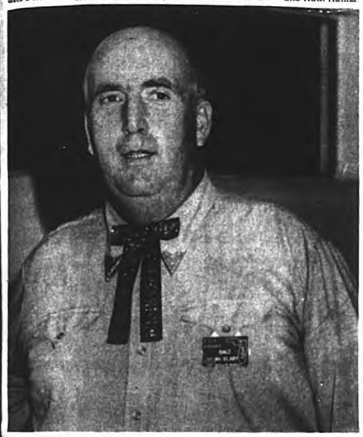

DANCE CALLER--Calling the tune for the square dancers on Monday night at the Jensen Beach Community Church is Mac McCleary. There is a $2 donation for the square dancing gathering which begins at 8 p.m. after a one-hour intermediate workshop for dancers.

REFRESHMENT LINEUP--Preparing the cooling refreshments for the square dancers at the Jensen Beach Community Church are, from left, Widdet Weeks, Frances Anderson, Margaret Weeks and Ulma Efferd. More than 100 persons have been attending the Monday night gathering at the church.

Square dancers swing their partners at Community Church

...TIME--Taking a breather after square dancing with other couples at the ...Beach Community Church are Fay Gay and Al Lentz. More than 100 persons ... north Palm Beach County north to Indian River County enjoy the Monday ...square dancing.

DANCING PARTNERS--Joining hands and swinging their partner at the Jensen Beach Community Church square dancing gathering are Bea Tourville and Walter Ramsey.

JOINING HANDS--When the square dance caller says, "Join hands and circle around," this group gets ready to answer his call. Enjoying the square dancing at the Jensen Beach Community Church each Monday night are, from left, Ernie Curveo, Leona Shoemaker, Henry Beck, Dorothy Beck, and Mary Ann Barkhardt.

WELCOME
PREACHING SERVICES
HUTCHINSON ISLAND
IN THE
ELLIOTT MUSEUM
EVERY SUNDAY
11:00 A.M.
Sponsored by
ALL SAINTS'
EPISCOPAL CHURCH
Jensen Beach

FPL to hold public hearings

JENSEN BEACH--A public hearing will be held by Florida Power and Light Co. at 10 a.m., Feb. 6, to discuss plans for an emergency cooling system at its Hutchinson Island nuclear plant.

The meeting will be held at the First Federal Savings and Loan building in Jensen Beach in the Harry H. Hoke community room.

FPL manager Gene L. Van Curen has invited Martin County commissioners and four environmental organizations.

The company plans to dredge a 700-foot canal from Big Mud Creek, a tributary of the Indian River, to the St. Lucie Nuclear Power Plant to provide cooling water for more than 30 days to permit and maintain safe shutdown.

The primary source of cooling water is the Atlantic Ocean by way of the circulating water intake. The river intake system would be used only if the regular ocean cooling water intake system was blocked or destroyed, according to Van Curen.

Martin County and St. Lucie County conservationists voted to demand a public hearing on the plans FPL recently asked the Federal Environmental Protection Agency and Department of the Interior to delay public hearings on the project until it had the opportunity to meet with the two county organizations and commissioners.

$5.5 million suit is dropped

STUART--Beachwood Villas dropped its $5.5 million damage suit against Martin County, but the way was left open for refiling of the suit.

Beachwood had sued county officials for alleged delays in approval of an 80-unit Hutchinson Island condominium project.

The suit was dropped without prejudice as a result of issuance of building permits.

Dropping the suit without prejudice leaves the door open for another suit on the issue.

Although the suit was filed in June, the issue of the alleged delays never reached trial. Instead, all court action revolved around Florida's Government in the Sunshine Law, which says all meetings of public bodies must be open to the public.

Attorney Hubert Lindsey was hired by the county to defend the officials, and his challenge of the sunshine law was unsuccessful in courts. Martin County taxpayers have spent about $8,000 for Lindsey's challenge of the sunshine law.

Pinelake Village
MOBILE HOME PARK & SALES
An Adult Community
Immediate Occupancy Available
Pinelake Village
500 S. Savanna Road, (S.R. 723)
P.O. Box 405, Jensen Beach 33457
Phone (305) 334-0440

Subscribe to The Mirror, $5.00 per year

10 Day Clearance Sale

Thursday, January 31 — Saturday, February 9

¼ — ½ OFF

BOYS 3-7

Shirts Reg. $3.00-$4.75 NOW $1.80-$2.85

Pants 3-7 Reg. $7.00 NOW $4.00

SUB-TEEN GIRLS

Jeans Reg. $8.00-$13.00 NOW $6.00-$9.75

Tops Reg. $7.50-$12.00 NOW $4.50-$7.50

GIRLS 3-14

Pants Reg. $4.99-$13.00 NOW $3.40-$8.00

Tops Reg. $2.99-$8.00 NOW $1.80-$5.60

INFANT AND TODDLER

Sportswear 0-4T Reg. $3.75-$12.00 NOW $2.25-$7.50

Sleepwear 0-4T Reg. $4.50-$5.50 NOW $3.00-$4.00

All sweaters — infant - sub-teen on sale. Girls dresses - all sizes marked down.

ALL SALES FINAL - NO REFUNDS OR EXCHANGES

the yellow closet

A CLOTHING BOUTIQUE FOR CHILDREN and TEENS

Store hours: Tues., Wed., Thurs., Sat. 10 a.m. - 6:00 p.m. Mon. & Fri. 10:00 a.m. - 9:00 p.m.

GIRLS 0 - SUB-TEENS BOYS 0 - 7

3014 SO. FED. HWY. FIELDS PLAZA (305) 461-8030 FT. PIERCE, FLA. 33450

Cook of the Week

BY RUTH BOWMAN

Hot Fruit Dish

JENSEN BEACH–Last week we didn't have room in the column to include a recipe for HOT FRUIT DISH. So we'll offer it now to go along with last week's BRANDIED FRUIT AND CURRIED FRUIT recipes.

This can be fixed the day before, refrigerated, then heated just before serving. It serves 10 to 12 persons and is good with ham or chicken.

HOT FRUIT DISH

1 1-lb. can sliced or chunk pineapple, drained
1 1-lb. can pears, drained
1 1-lb. can peaches, drained
1 1-lb. can apricots, drained
1 1-lb. jar spiced apple rings, drained
1 can seedless grapes, drained
1 stick margarine
½ cup sugar
2 tbsp. flour
1 cup sherry

Melt margarine in saucepan. Add sugar, flour, sherry. Stir constantly over very low heat until thick, about five minutes. Arrange drained fruit in a 2-qt. casserole. Pour sauce over fruit. Heat in 350 degree oven for 30 minutes. Serve at once. Raisins can be added, too, if we can find them!

\+ + +

The Mirror welcomes recipes "you just love to cook!" If you have on to share, please call me at the office, 334-4533, or at my home, 334-4502.

VFW Post 10066 News

BY GEORGE M. HODGE SERVICE OFFICER

Pension payments for non service connected veterans are based on the principle that they have made sacrifices in the national interest above and beyond those required of citizens who did not serve in the armed forces and that the service performed by such veterans entitles them to financial aid in the event they become disabled and in need. The pension program is kept current by Congress adjusting upwards veterans pension payments and income limitation when social security payments are increased.

The Veterans of Foreign Wars recommends that Congress in addition to approving a cost of living increase in the rates and income limitations, liberalize the pension program to assure that no veteran's pension payments will be decreased or stopped because of social security increases or income of spouse.

\+ + +

Being a Navy man, I checked up and found, as many may have already known, the birthplace of the American Navy was in Beverly, Mass., Sept. 5, 1775. A schooner named "Hannah" sailed from this port on that date.

Beverly was the only town outside Boston and its suburb where George Washington established an army post during the Revolutionary War.

The oldest house built in America in 1638 was the Balch House in Beverly. The Cabot House also in Beverly, President Adams honored this town in 1798 by naming as the first Secretary of the Navy George Cabot.

George Washington made a visit to the first cotton mill in America on October 30, 1789 at Beverly.

Auxiliary donates $30,000

STUART–The Martin Memorial Hospital Auxiliary recently provided the hospital with a new surgical unit which includes several lasting materials for possible use in future surgical units.

Mrs. Catherine Nix, auxiliary president said that a new maching for administering anesthesia arrived this week and is in operation. This was a special donation from the auxiliary to complete the new surgical suite.

The auxiliary also voted at their last meeting to donate $30,000 for the badly needed pediatrics wing for the hospital. Work on this unit will begin in the immediate future.

Mrs. Marti Bryant, awards chairman, presented Mrs. Grace Lewis with a 3,000 hour service pin and reported that 330 volunteers had worked a total of 5,380 hours during the month of December.

The Feb. general meeting of the auxiliary will be held at the First National Bank of Stuart in the community room on Feb. 4 at 1:30 p.m. Guest speaker will be Dean Ernest Tealey of Florida Institute of Technology. His subject will be colleges in relation to the community.

Mrs. Eleanor Haggenson and Mrs. Esther Tiffin will serve as hostesses for the meeting.

Friends of the Hospital Auxiliary Opportunity Shop are asked for donations of salable items. The chairman of the shop said that bric-a-brac and jewelry are especially needed at this time.

Yoga taught at YMCA

FT. PIERCE–The Indian Riverland YMCA is offering an eight week course in yoga through March 18 with Doris Thurston as instructor.

Classes are held at 5 p.m. Mondays for beginning, intermediate and advanced students.

For further information contact the YMCA at 465-4300.

The Scotch Shoppe

FOR THIRSTY GOLFERS
4606 S. OCEAN BLVD.
STUART, FLORIDA 33494
Next to La Fonda Restaurant

Men's Favorite "Crushable Hats" S-M-L $3.99

"Where prices are discussed every day"

PROPRIETORS DOT & BILL DIGTY PHONE 283-2516

LET THE SUN SHINE IN!

TRAVEL RAMBLE

As a form of introduction we will say the purpose of this continuing column will be to answer questions concerning travel, in all forms, and the most important fact is that the questions will come from you, the readers.

Whether you're going around the state or around the world, traveling by car, boat, plane or camel, there are sure to be questions in your mind concerning routes, mode of transportation, accomodations, luggage or medical requirements.

This is your column, so write to us, and we will answer your questions here.

We think that by answering your questions we'll be helping others at the same time.

Send cards to
23 Commercial Street
Jensen Beach, Fla. 33457

Jensen Beach TRAVEL SERVICE, INC.

From Our Produce Dept.

Fresh Pork Ham lb. 99¢
Sliced Bacon 1-lb. pkg. $1.29
Brown N' Serve Sausage 6-oz. pkg. 79¢
Bag Sausage 2-oz. pkg. 99¢

"Yes" Bananas lb. 9¢
Strawberries pint 43¢
Comb Honey 8-oz. size 49¢
Iceberg Lettuce 2 heads 49¢
Green Onions 2 bunches 33¢
Belgian Endive lb. 99¢
Green Peppers 19¢
Delicious Apples 69¢
Broccoli Spears 39¢
Cauliflower head 49¢
Tomatoes lb. 39¢
Emperor Grapes lb. 39¢
Pompons 12 oz. 99¢

BEST BUY
From Mexico, Fresh Strawberries 3 pints $1.

BEST BUY
Breakfast Club Vacuum Packed Sliced Bacon 1-lb. pkg. 99¢

BEST BUY
Indian River, White Seedless Grapefruit 8-lb. bag 69¢

BEST BUY
Pork Loin Blade Roast lb. 89¢
Pork Loin Sirloin Roast lb. Inc.
Pork Loin Sirloin Half lb. Inc.
Pork Loin Rib Half lb. Inc.
Pork Loin Center Rib Roast lb. 1.19
(Plus 100 S&H Green Stamps with Coupon)

BEST BUY
Checkerboard Farms, U.S.D.A. Inspected, Quick Frozen, Shipped, Rock Cornish Game Hens 2 24-oz. size $1.99 (Grade A)

Frozen Food Dept.

Stouffer's Chocolate Chip Cake 12-oz. size 79¢
Chef Pierre Apple Dumplings 12-oz. size 1.19
It's New! Stouffer's Spaghetti W/Meat Sauce 12-oz. size 1.19
House of Chan Won Ton Soup 12-oz. size 59¢
Birds Eye Broccoli Spears 3 10-oz. pkgs. 1.
Birds Eye Hawaiian, Japanese Danish, Bavarian, Italian, Chinese or Parisian International Vegetables 10-oz. pkg. 45¢
A Breakfast Treat! Donald Duck Orange Juice 6-oz. can 1.19
A Breakfast Treat! Morton's Honey Buns 12-oz. pkg. 43¢
A Breakfast Treat! Eggo Round French Toast 6-oz. pkg. 63¢
It's New! Sara Lee Pecan Light Pull-Aparts 10-oz. pkg. 99¢

Price's, All Flavors Cheese Spreads 5-oz. can 59¢

Dairy Dept.

Wisconsin Monterey Jack Cheese lb. 1.19
(Plus 75 S&H Green Stamps - No Coupon Required)
Stella Fontinella, or Gouda Cheese 8-oz. pkg. 85¢
Treasure Cove Bleu Cheese 4-oz. pkg. 43¢
Borden's Pro-Line Milk qt. 69¢
A Breakfast Treat! Bay's English Muffins 3 12-oz. pkgs. 1.
A Breakfast Treat! Golden Gift Orange Juice 4 6-oz. cans 1.
A Breakfast Treat! Pillsbury's 1869 Buttermilk Biscuits 10-oz. can 33¢
Dairi-Fresh, W. Chives or Pineapple Cottage Cheese 12-oz. ctn. 59¢

50¢ OFF Taster's Choice Coffee
10¢ OFF Betty Crocker Layer Cake Mixes
100 S&H Green Stamps Pork Loin Roast
100 S&H Green Stamps Lysol Spray Disinfectant
100 S&H Green Stamps Vaseline Wipe N Dipe
50 S&H Green Stamps Easy-On Speed Starch
50 S&H Green Stamps Cadbury's King Size Candy Bars

Bell Park Franks 12-oz. pkg. 99¢
Swift's Premium Beef Franks 12-oz. pkg. 89¢
Copeland's Bologna 12-oz. pkg. 89¢
Swift's Premium, Quick Frozen Sliced Calves Liver 12-oz. pkg. 1.19

Frozen Seafood Dept.

Gorton's Fish & Fries 12-oz. pkg. 1.19
Gorton's Fish Sticks 12-oz. pkg. 1.19

Delicatessen Treats

Swift's Premium, Fresh Liverwurst lb. 1.19
Swift's Premium, Braunschweiger lb. 1.19

publix markets
746 S. Federal Hwy. STUART
Searstown Shopping Center FORT PIERCE
where shopping is a pleasure

At Last - A SLIDING GLASS DOOR CLOSER AND LOCK

- Automatic
- Positive Lock
- Fits All Doors

SPECIAL At $34.95 Installed $12.00 Extra

DOOR MIRRORS

- Tru-Vue
- ¼" Thick
- Easy To Install

24" x 68" Size At $33.95

WINDSHIELDS & AUTO GLASS INSTALLED

- No Leaks
- Quality Work

DIAL 334-2700 FREE DELIVERY

sps BUILDING MATERIALS SUPERMART

QUANITY RIGHTS RESERVED

WINN DIXIE

W-D THE BEEF PEOPLE

"SHELVE-IT-ALL".. at fantastic savings!

Adjustable STACKABLES

EXPAND or CREATE With The Warmth Of Fine Furniture.

"A Customized Look"...
- Spacious and Functional
- Adjustable Shelves
- Sturdy Steel Construction
- Warm Walnut Grained Finish
- Flexible Arrangement

$4.99

Customize Any Room With A Arrangement Of Your Own Creation!

It's easier than ever to enhance any room in the house with these fine walnut grained Adjustable Stackables. Create a space-making room divider, bookcase or sound center ... or perhaps you'll prefer to use them to show off your memorabilia. Whatever the case may be ... you can add a touch of old world charm to your arrangement with gracefully styled Mediterranean Panels or complement any decor with Contemporary Panels featuring an impressive geometric design. Stack 'em high or low ... it's your choice!

The above "SHELVING SYSTEM" is comprised of FIVE "Adjustable Stackables" ... and is still E-X-P-A-N-D-A-B-L-E

Start Your Library Center Today!

Rigid Strength of Steel!

Match your Decor ... Optional Accessories!

Mediterranean Panels | Mediterranean Finials | Contemporary Panels

SET OF 4 $2.49 | SET OF 4 $1.49 | SET OF 4 $2.49

Simple "Snap-in" Assembly!

SHELVE-IT-ALL PLAN ...

Each week for the next six weeks you can purchase a 3 Shelf Unit at FANTASTIC SAVINGS ... pay only $4.99 each.

Each Unit is really a 3 Shelf Modular with spacious shelves adjustable at 1" intervals for complete flexibility. Build any combination desired by arranging these fine Shelving Modules "Stack Up" or "Add On".

Design your own shelving system ...

Design your own shelving system as illustrated below and many more!

Single 3 Units | Double 6 Units | Step Design 6 Units | "L" Double 6 Units | "L" Triple 9 Units

your very own shelving arrangement!

It's simple ... FROM ONE UNIT TO A COMPLETE WALL OF STACKABLES!

Your room will take on a new look with these ADJUSTABLE STACKABLES. Especially with the addition of the accessory Decorator Panels. Add a touch of Spain with authentically styled Mediterranean Panels or complement your home with Contemporary Panels featuring impressive geometric design. The Warmth of Fine Furniture ... with the Rigid Strength of Steel.

FRESH FRYER BREAST QUARTERS OR LEG QUARTERS

USDA A GRADE LB. 59¢

U.S. CHOICE GENUINE SPRING LAMB RIB CHOPS

LB. $1.99

WESTERN CORN FED

PORK LOIN RIB HALF OR WHOLE

LB. $1.09

WE ACCEPT FEDERAL FOOD STAMPS

PORK LOIN ASSORTED CHOPS

WESTERN CORN FED

LB. $1.19

HAM

FARMLAND COOKED CANNED HAMS

3 LB. CAN $4.49

PURE GROUND BEEF

W-D BRAND GROUND BEEF

3 LB. PKG. $2.69

5-LB. PKG. 4.45

10-LB. PKG. 8.79

BEEF PATTIES

QUICK FROZEN BEEF PATTIES

3 LB. PKG. $2.99

QUICK FROZEN YOUNG REDI-BASTED TURKEYS

USDA A GRADE 5 TO 9 LB AVG. LB. 59¢

GA. SHIPPED HEAVY HENS

USDA A GRADE 4 TO 5 LB AVG. LB. 59¢

FRESH FRYER BREAST

USDA A GRADE LB. 79¢

ASTOR COFFEE

LB. CAN 69¢

LIMIT 1 WITH OTHER PURCHASES OF $5 OR MORE EXCLUDING CIGARETTES

DEEP SOUTH MAYONNAISE

32-OZ. JAR 69¢

ARROW DETERGENT

49-OZ. PKG. 49¢

LIMIT 1 WITH OTHER PURCHASES OF $5 OR MORE EXCLUDING CIGARETTES

CHEK DRINKS 10 12-OZ. CANS

ALL FLAVORS 99¢

OLD GERMAN BEER OR ALE

6 PACK 12-OZ. CANS 89¢

THRIFTY MAID SALE

THRIFTY MAID UNSWEETENED GRAPEFRUIT JUICE

46-OZ. CANS 39¢

15 OZ. THRIFTY MAID SPINACH	5 FOR 1.00
16 OZ. CAN THRIFTY MAID SLICED CARROTS	5 FOR 1.00
16 OZ. CAN THRIFTY MAID CUT GREEN BEANS	5 FOR 1.00
16 OZ. CAN THRIFTY MAID PORK AND BEANS	5 FOR 1.00
16 OZ. CAN THRIFTY MAID GREEN LIMAS	4 FOR 1.00
11 OZ. CAN THRIFTY MAID MANDARIAN ORANGES	4 FOR 1.00
46 OZ. CAN THRIFTY MAID TOMATO JUICE	.39
16 OZ. CAN THRIFTY MAID LARGE SWEET PEAS	4 FOR .89
16 OZ. CAN THRIFTY MAID APPLE SAUCE	3 FOR 1.00
16 OZ. CAN THRIFTY MAID HALVES BARTLETT PEARS	3 FOR 1.00
16 OZ. CAN THRIFTY MAID GRAPEFRUIT SECTIONS	3 FOR 1.00
4 PACK 5 OZ. CAN THRIFTY MAID CHOCOLATE CHOCOLATE FUDGE, VANILLA OR BUTTERSCOTCH PUDDINGS	2 FOR 1.00
16 OZ. CAN THRIFTY MAID SAUERKRAUT	4 FOR 1.00
16 OZ. CANS THRIFTY MAID PEELED TOMATOES	4 FOR 1.00
16 OZ. CAN THRIFTY MAID TOMATO WEDGES	7 FOR 1.00
16 OZ. CANS ASTOR FRUIT COCKTAIL	3 FOR 1.00
15 OZ. CAN THRIFTY MAID FRESH SHELLED BLACKEYE PEAS	4 FOR .89
29 OZ. CAN THRIFTY MAID CUT SWEET POTATOES	.39

CARTON CIGARETTES

ALL SIZES ALL BRANDS $3.99

CRISCO SHORTENING

3 LB. CAN $1.19

LIMIT 1 WITH OTHER PURCHASES OF $5 OR MORE EXCLUDING CIGARETTES

REGULAR AND DRAFT BALLANTINE BEER

6 PACK 12-OZ. CAN 99¢

9-LIVES CAT FOOD

TUNA AND EGG LIVER, TUNA AND CHICKEN OR SEA FOOD PLATTER SUPER SUPPER

4 13-OZ. CANS $1

SPANADA WINE

HALF GALLON $2.79

KWIK CHEK

WE ARE OPEN SUNDAY

PRICES GOOD THURSDAY JANUARY 31, THRU SATURDAY FEB. 2, 1974

HARVEST FRESH LETTUCE

LB. 19¢

(NO HEAD OVER 25¢)

RED OR GOLDEN DELICIOUS APPLES

13 FOR $1.79

HARVEST FRESH ORANGES

8 LB. BAG 89¢

FROZEN FOODS

SUPERBRAND ASSORTED SHERBET FLAVORS OR ICE CREAM

2 HALF GALLONS $1

MORTON CHICKEN, TURKEY OR BEEF POT PIES

4 8-OZ. PKGS. $1

LAND O' SUNSHINE BUTTER

LB. IN QUARTERS 69¢

LIMIT 1 WITH OTHER PURCHASES OF $5 OR MORE EXCLUDING CIGARETTES

Superbrand LARGE EGGS

U.S.D.A. SUPERBRAND GRADE A EGGS DOZEN 79¢

LIMIT 2 DOZEN WITH OTHER PURCHASES OF $5 OR MORE EXCLUDING CIGARETTES

1 LB. IN BOWES MRS. FILBERT'S

CORN OIL MARGARINE LB. .49

WINN-DIXIE HELPS YOU EAT BETTER FOR LESS...

JENSEN BEACH SHOPPING PLAZA
JENSEN BEACH

STUART SHOPPING CENTER
STUART

GRANT'S PLAZA
FT. PIERCE

Subscribe to The Mirror, $5.00 per year

Sincerely Yours
BEAUTY SALON
Phone 334 - 0106
20 Commercial Street
Jensen Beach

Rely on Your Pharmacist for Precision
The Prescription Shop
Jim Bartlett R. Ph.
Bob Taylor R. Ph.
Joan Rabin, R. Ph.
622 Colorado Avenue
Phone 287-3443

We Are
Photo
SPECIALISTS
We Can Help You Take Better Photos
We can find the Answer to your Photo Problems! and We are not Expensive-Try our In Print Service
SOUTHERN PHOTO SUPPLY
GRANT PLAZA
2651 So. U.S. 1
464-8817
Open daily 9 to 5:30
Fri. 9 to 8:00
Your Complete Photographic Store

Lake Manor News Notes

BY SYLVIA SIMAN
334-4782

Shuffle three time winners were Jack Bell and Harry Beemer last Monday.

+++

Mrs Don Carp was the week's instructor at sewing class. She brought many samples of work part done which was very informative. Many were cutting out at this meeting and so progress is on the way. We are falling short of the required number and so to you who signed up - Where are you ladies?

+++

Wednesday hobby class had 13 in attendance with Sylvia Siman serving refreshments.

+++

Wednesday evening square dancing continues to progress with onlookers enjoying as well as the dancers.

+++

Thursday afternoon bridge had two tables, the usual.

+++

Bingo was called by Al Pieroni and Pat Scriven with a fair amount turning out.

+++

Mil Mullons art class got off to a good start with five attending every Friday at 1 p.m.

+++

Gene Krakaur informs me he and Dick Bradley will canvass the park for the United Fund.

+++

The Warrens will now be renting the Greer mobile, for a stay of another two months.

+++

It is good to see Herb and Clara Burmeister looking so tan after their trip to Key West. They visited several state parks in that area and enjoyed it immensely.

+++

Bill Eastman and Gene Krakaur attended last weeks meeting regarding the J.B. charter and Gene told me it was a fine meeting.

+++

Andy and Ethel Bullock were pleased to have their friends of long time standing visiting with them for several days. Mr and Mrs. James Thompson worked in the same office with Andy when he lived in Scotland. They are from near Pontiac, Mich.

+++

Friends of Bernie and Ken Dubucque, Mr and Mrs. Herwood Prevost from Champlain, N.Y. have rented a cottage for a month on Indian River, so they will be visiting together here at Lake Manor.

+++

We are happy to have Liz Krakaur back from the hospital, also Marion Burke who has just been in for a second time.

All Saints' meeting

JENSEN BEACH—A pot luck dinner was held for 100 parishioners and friends following the service of Holy Eucharist at All Saints' Episcopal Church on Jan. 23. Arrangements for the dinner were made by St. Ann's and All Saints' Guilds.

Fr. Frank Alvarez presided at the annual business meeting following the dinner, and a financial report was made by Ralph Schaalman, treasurer.

Five vestrymen were elected: George Craign, Grace Hansen, Melvin Swensen and Irene Stewart, to serve for three years; Roscoe Philbrick, one-year term. Installation was Jan. 27.

Sunday School superintendent Ben Fulton reported on the excellent growth of the Sunday School and paid tribute to the very fine teachers in charge.

Delegates to serve at the 1974 Diocesan Convention are Melvin Swensen and Irene Stewart, with Wally Fletcher and Art Hansen as alternates. Fletcher was appointed senior warden, Lloyd Chase was elected junior warden.

Fr. Alvarez presented awards for outstanding work within the church during 1973 to Mrs. Paul Tyree, woman's work; Chuck Fulton, youth work to acolyte. Sunday School work to Ben Fulton, and a special award to Rev. Lepore, Deacon of the parish for over a year, giving his time and talent with no remuneration.

Rev. Lepore will continue his studies and will be ordained into the priesthood next year.

Fr. Alvarez also made special mention of the red-robed acolytes who serve with him each Sunday.

Stamp to salute Expo '74

MIAMI—A new 10-cent postage stamp designed by Peter Max will salute the Expo 74 World's Fair and its "preserve the environment" theme. The colorful stamp will be issued April 18 at Spokane, Washington, where Expo '74 opens on May 4 and will run until Nov. 4, according to E.R. Daws, district manager-postmaster of Miami. This is the first World's Fair with an official theme, he said.

Stamp designed Peter Max is the artist who captivated the advertising world in the late 1960s and has since become one of the worlds best known poster artists and designers. This is the first design he has done for the United States Postal Service, Daws said.

Central figure in the design is a male figure Max calls a "Cosmic Jumper", one of the artist's favorite figures in his cosmic period. The figure is shown running through the Max Universe which features animals and other figures representative of the environment. To the right of the "Cosmic Jumper" is a woman's head in profile which Max calls a "Smiling Sage". Centered and separated by a dot beneath the horizon are the words "Expo '74" and "us 10 cents". Across the bottom of the stamp is the message "Preserve the Environment".

The semi-jumbo stamp, printed by the gravure method on the Andreotti press, will be yellow, blue, purple, green and black.

Party, auction set by Wagon

STUART—A dessert card party and silent auction are planned by South Welcome Wagon Club of Martin County for Feb. 1st at Stuart Civic Center.

For reservations call 283-6452.

Dedicated to Better Serving Martin County
AYCOCK FUNERAL HOME
G. Wade Aycock, Richard V. Hewett, William C. Brewington
Funeral Directors
TELEPHONE 287-1717

Subscribe to The Mirror, $5.00 per year

Finest Quality Furniture
JENSEN BEACH FURNITURE
Representing these and other top quality lines of home furnishings
NORTH CAROLINA FURNITURE
COLEMAN
SOUTHERN HI-FASHION
PHILADELPHIA CARPET
MANOR HOUSE
KIRSCH DRAPE HARDWARE
JASPER CABINET
DAVIS CABINET
SOUTHERN CROSS MATTRESS
• FREE DECORATING ADVICE
• FREE ESTIMATES
• CUSTOM DRAPERIES
• PERSONALIZED SERVICE
OPEN DAILY 9 to 6
509 S. INDIAN RIVER DRIVE
JENSEN BEACH, FLORIDA
Phone
334-5297

Factory Slack Rack
We're "On Sale" twelve months of the year.
Even Though Our Name Is
FACTORY SLACK RACK
We're Not Having A Sale
Our Customers Find Values Like These Everyday
Mens Fine Slacks $13.95 to $19.95
Large Sizes 44-60
Sold Nationally $25.00 to $50.00
Mens Fine Jackets $44.95 to $59.95
Sizes 37-48
Sold Nationally $75.00 to $125.00
Hours 9:30 to 5:00
Located at 610 Colorado Ave., Stuart

Our "he's-never-going-to-get-a-football-scholarship" savings account.

If your son isn't going to college on a football scholarship, he's going to need help. That's where you come in. That's where we come in, too. Start now with a Sun Bank savings account. There are a lot of good reasons to save in a Sun Bank savings account. See your Sun Banker. He'll help you plan the savings program that's just right for you.

Sun Banks

Open a savings account on the sunny side of the street.

Sun Bank of St. Lucie County
Sun Bank of Ft. Pierce

Subscribe to The Mirror
$5 per year

Garden Club of Stuart plans for flower show, Feb. 23-24

STUART–Mrs. Robert Fenton presented ideas on grooming plants at the Jan. 14 meeting of the Garden Club of Stuart. The Flower Show will be Feb. 23-24 at First Methodist Church, open to members and non-members. Mrs. R. Cecil Johns, chairman of horticulture, will accept entries on Friday, Feb. 22.

President Mrs. James A. Saxton announced that an honorary membership in the local club has been presented to Mrs. Howard Neall of Stuart, for her devotion to the club.

Mrs. Saxton also told of the recent gifts of five hundred dollars each to the Garden Club and to the Audubon Society of Martin County for the benefit of the Possum Long Nature Center.

The Girl Scout Cadet Troop 82 planted seedlings at Pelham Long last week. These will be used at the plant sale in conjunction with the flower show.

Anyone willing to assist these young people may contact Mrs. Jack Hesken, chairman of Junior Gardening.

Mrs. John W. Hussey, chairman of Landscape Design, is also chairman of the plant sale at the flower show. Mrs. Hussey made a request for volunteer help, and for contributions of plants for the sale.

Mrs. C.H. Prescott, chairman of Ways and Means, reported the sale of the several paintings donated by artist Lois Connolly, for the benefit of the club. She also reported a sell-out of the bunches of eucalyptus donated by Mrs. Ing.

Mrs. E.B. Ing, second vice president, introduced the following new members: Mrs. Malcolm N. Crabtree, Mrs. Frederick Lord, Mrs. W.M. Meginniss, Mrs. Webster Rooks and Mrs. Richard Woodruff. Tea hostesses were Mrs. Robert Desmond, chairman; Mrs. Edwin H. Freihofer, Jr., Mrs. Varence T. Penn, Mrs. Max Schoenbrun, Mrs. Allen G. Thomas and Mrs. John S. Wise.

Among the guests present at the meeting were the presidents of three neighboring Garden Clubs: Mrs. Thomas S. Wold, Palm City Garden Club; Mrs. Clyde Le Measurier, Jensen Beach Garden Club and Mrs. G. Lawrence Ashe, Jupiter Island Garden Club.

SPORTS

BY DONNIE WILKIE

The Martin County Tigers survived two big scares but then the odds found them. In winning two out of three last week, the Tigers increased their record to a .667 mark, 14-7.

Gerald Preston had an astonishing performance to the Tigers' win over Twin Lakes High School on Tuesday. Preston, who scored 56 points during the course of the week, highlighted the Tiger win with 32 points.

Al Sutton led all scorers in the game with Leonard. But on neither occasion could the opposition put enough points in the peachbasket to pull an upset.

However, the Pahokee Devils lived up to their name. In jumping to a 47-34 lead, the Devils had built a lead that proved to be insurmountable. Although Martin County outscored the Devils in the third period by a margin of 13 points, Pahokee held on for the victory.

Walter Campbell seems almost 100 percent now, as he is playing normally but is still a little rusty from the off-and-on layoff.

In another top game in the area, Vero Beach, 16-2, edged Fort Pierce Central in a non-conference affair. The game had an overabundance of turnovers and fouls, but it was still a rather smooth contest. In the end, it was a brilliant overall performance by the Indians of Vero Beach which helped them to a 69-61 win. The victory gives Vero a new winning streak of two games. After losing their first game, they ran up 14 straight victories and a tenth place ranking in the state. The streak included an 87-83 double overtime win over Martin County on Dec. 8. But then on Jan. 19, in a return match, MCHS evened the score.

Also, the Martin County Junior Varsity ran up its 34th and 35th wins in succession, but then fell to the Pahokee JV's 71-69 in a thriller. The Baby Tigers have won 130 of their last 133 games.

HOW THE BALL BOUNCED

Twin Lakes	18 12 10 6-15
Martin County	18 16 14 19-67

Leading Scorers -
Preston, (MC) 32 - Beverley, (TL) 14
Spence (TL) 13 - Ceravolo, (TL) and Gross (MC) 10

JV - Martin County 90 Twin Lakes 34

Martin County	12 13 8 11-46
John Leonard	10 9 17 8-44

Leading Scorers -
Sutton (L) 20 - Holloway (MC) and Howard (MC) 11 - Campbell, (MC) 10

JV - Martin County 86 Leonard 36

Martin County	19 15 33 18-85
Pahokee	24 23 22 20-89

Leading scorers
Jones (P) 32 - Holloway (MC) 26, Campbell (MC) 20 - V. Banks (P) 18 - Preston (MC) and Pickens (P) 16

JV - Pahokee 71 Martin County 69

New entries in Sailfish Tourney

STUART–A 46-lb. white marlin, caught by Jessee C. Taylor, Jr. of Lakeland, is one of the most recent entries in the Stuart Sailfish Club's winter tournament. The fish was caught aboard the Mar-Har II with Capt. Steve Hicks.

A 7-ft. 11-in. sailfish has been entered in the men's division. It was caught by Donald Cox of Woodsport, N.Y. while fishing aboard the Tena Bon with Capt. Jack Bonert.

The Bait Box
Indian River Dr., Jensen Beach
All Kinds of...
Bait, Fishing Tackle
Fresh Fish daily
Ice Cold Beer & Wine
OPEN 5am-6pm

Shop & Compare our ★ Star Sale Prices
Immediate financing with approved credit
No money down
THE SLEEP SPECIALISTS
Savannah Shopping Plaza
423 Commercial St
Jensen Beach
Across from Winn-Dixie
334-4477

SERVING THE AREA SINCE 1916
Johns Funeral Home
287-3434
961 Colorado Ave. Stuart, Florida

All car insurance policies may look alike....

But it's what backs them up that really counts. We don't just offer you the best protection available for your car. We add several big pluses.

Personalized Service... Being local business men, we are aware of the local insurance problems you face. We will review your present protection to help you determine whether it provides the best coverage to suit your individual needs. You can count on us to help whenever you need it.

Fast, Fair Claim Service... A countrywide network of Kemper claim offices assures you of prompt, fair service in case an accident strikes—whether you're at home or away.

Budget Payment Plan... To make it easier on your bankbook, plans are available for budgeting your car business premiums over several months.

We don't just sell insurance. We want to make it the finest car insurance protection available for your premium dollars by adding top notch service. For complete details about car insurance with Protection-Plus, see

R.V. JOHNSON Agency
901 Johnson Avenue, Stuart
Next Door To Southern Bell Telephone Office
287-3346

Kemper INSURANCE

Your very own . . .
"Money Machine"

Our Passbook Savings Account. Still the most popular.

Get paid weekly? Save every payday.

How Savings Grow	$1 Weekly	$2 Weekly	$3 Weekly	$5 Weekly	$10 Weekly	$20 Weekly
6 mos	26 69	53 39	80 08	133 48	266 97	533 70
1 yr	53 38	106 79	160 17	266 97	533 94	1067 40
2 yrs	109 64	219 34	328 97	548 33	1096 66	2193 33
3 yrs	168 93	337 95	506 87	844 85	1689 71	3377 90
4 yrs	231 41	462 95	694 37	1157 36	2314 72	4627 37
5 yrs	297 26	594 70	891 96	1486 71	2973 43	5944 18
10 yrs	683 76	1367 90	2051 66	3419 68	6839 36	13673 58
15 yrs	1186 26	2373 18	3559 44	5932 85	11865 70	23720 73
20 yrs	1839 59	3680 72	5519 81	9200 37	18400 74	36784 94

This schedule showing how weekly savings accumulate is projected at

5 1/4 % per year Compounded daily.

Save where you live.

Citizens Federal SAVINGS and LOAN ASSOCIATION of ST. LUCIE COUNTY
1600 South Federal Highway, Fort Pierce, Florida
8410 South Federal Highway, Port St. Lucie, Florida
Hours: Monday, Tuesday and Thursday 9 a.m. to 3 p.m.
Wednesday 9 a.m. to 12 noon, Friday 9 a.m. to 7 p.m.

Blums PATIO SHOP

The splash of color on white wicker adds that decorative touch to home, patio, or poolside.

Scroll
Ficks Reed
Brown Jordan
Whitecraft
Trainor
Wicker
Medallion

Where Everything's Casual

We have over ten thousand pieces of furniture in stock ready for immediate delivery. Placemats, Decorative Floral Arrangements, Ashtrays, . . and much more. . . .

Blums PATIO SHOP
Monterey Plaza, W. Monterey Rd. Stuart 283-4775

FAST! RIGHT! USE WANT ADS!

SERVICES

BANKS Septic Tank Service. For all your Septic Tank needs, pumpouts and drainfields. Call 287-5943. tf

RAY COOKE'S Septic Service. Cleaning and repairing. Also drain fields repaired and reinst. Phone 287-0851 or 283-1390. tf

CARSTOPS 6 ft. concrete reinforced. Delivered and placed $9.95. Call Dan Carlock 334-1809 for special prices. tf

DOMESTIC CLEANING SERVICES. Christmas clean-up help available in your home. Floors scrubbed, walls and windows cleaned. Handyman, 219-1443. tf

BOAT AND TRUCK COVERS UNLIMITED makes custom fitting boat and truck covers starting at $49. For a free estimate call 334-1718 or stop in at 303 Commercial St. in Jensen Beach. tf

UNDERGROUND GARBAGE CONTAINERS, 20 gal. Aluminum or reinforced concrete installed $39.95 and $8.95. Call Dan Carlock 334-1809. tf

SATURDAY HOURS 7:30-4 p.m. 7:30-5 Mon.-Fri. Casa Lumber at the Railroad Tracks in Stuart.

HUSTON'S TYPEWRITER SERVICE, 79 Osceola Ave., Stuart. Phone 287-2399. Complete typewriter service, rentals, sales. All work fully guaranteed. Olympia Franchise Dealer. tf

DRAPERY RODS

Super heavy duty, with wall pulley. Price includes installation. 48" - $7. 84" - $10. 120" - $11. 156" - $12. 228" - $16. Also Bay and Valance rods.
AMBOY ANYTIME 465-5548
tf

STATE Licenced General Contractor. Custom houses, additions, specialty work, masonary. Robert Johansen, 485-1947 tf

SOUTHERN MARINE SERVICE of Florida. Mobile service to your home. Specialize in mechanical & electrical work. Inboards & outboards. All work garanteed. Call for appointment 1-6, 334-8541. 2-6

BRICKWORK DONE - Brickstone, blockwork, Fireplaces and Barbeques. Phone 464-3998 2-20

Duncan Phyfe Dropleaf Table & 6 Chairs
FAMILY FURNITURE
2210 Orange, Ft. Pierce 461-6080

Bassett China Closet-Cabinet with Table and 4 Chairs
FAMILY FURNITURE
2210 Orange, Ft. Pierce 461-6080

GENERAL Contractor State Certified and Insured. We build or add to your home. James M. Thomas, 283-4304. tf

OPEN 7:30 a.m. to 4 p.m. Saturday, 7:30-5 Mon. - Fri. Casa Lumber 287-0330.

HOME improvements- Carpentry, Paneling, Painting. Free Estimates. Licensed and Insured. Phone Torry Olsen, 283-5220. tf

PAINTING and Paper Hanging. 20 years experience. References. Call John Knappman, 878-1717. 2-7

SLIPCOVERS-Custom made. Furniture only. Your material, my labor. Thirty years experience. For estimate call 465-3245. tf

CASA LUMBER, Open Saturday 7:30-4 p.m., M-F 7:30-5 p.m. 287-0330.

EXPERIENCED babysitter. Week nights or weekends. $1.00 per hour, $1.25 after 12 p.m. 334-6316 after 4:30. tf

FOR SALE

1973 Cadillac Eldorado, 6000 mi., $6900. 89 Fairway East tf

AQUA SPORT 1971 80 Mercury 9.5 Johnson, Certified trailer. Outriggers. Live baitwell. Fully equipped. $2600 for quick sale. 334-3787. 1-30

TRAILER HITCHES UNLIMITED, Jims Trim Shop, 287-6970. Auto Interiors. tf

RIVER PARK New 2 bedroom, 2 bath Bridtol, Cement block A-C & Heat. Large Screen Patio. Oversized Garage. Extra Large lot. City water and sewer. Take over $19,000 7½ percent mortgage. Priced for quick sale by owner. 878-1589. tf

WALK to Home Port Restaurant, banks, bus. Two bedrooms, 1 bath, central air and heat. Fenced yard, fruit trees. Assume $10,000 mortgage at 6 percent. Total price $31,900. 170 Eaton Dr., River Park section, Port St. Lucie. 465-1581. tf

ONE LOT in Port St. Lucie. Good location. Can purchase property very reasonably. Make me an offer if interested. Contact Art Eagan, Star Rt., Washburn, Mo., 65772 prior to Feb. 15. 1-30

MOBILE HOME 2 bedroom large enclosed patio $3150. Inquire lot 30 or 19, Jensen Trailer Park. tf

YOU PICK-Platts' Beautiful Grove. Navel and Red Grapefruit - $2 per bushel. - One mile west of Airport and ½ mile north of Keen Rd. ext. - 1:30-5:30 daily except Sunday - Till next full moon. See pineapples growing. BRING KODAK. 461-6365. 1-30

72 BUICK Electra Ltd. Full power. All accessories. Like new. Must sell. $3800. 283-6310. 1-30

CONDOMINIUM: 2 bedrooms, 2 baths, waterfront on wide St. Lucie River. Recreation hall, heated pool, chip and putt golf, tennis courts and boat dock privileges. March 1 occupancy. $55,950. Call 287-6166. tf

DOUBLE MOBILE HOME COMPLETELY and tastefully furnished drapes thruout, 2 bedrooms, 2 full baths, large living room, dining area, fully equipped kitchen, air and heat, screened terrace, car port, utility room with washer and dryer. Occupied less than 12 months. Price direct for quick sale $19,900. Venture Out Mobile Home Park, Wahoo Circle on Indian River. Call for appointment 334-4817. 1-30

DRUM SET-Slingerland pearl bass and snare, with stands, equipment, 12 inch sock cymbals, 18 inch ride cymbal, all Zildkian. $150. Call 334-4333. tf

FURNISHED mobile home, 12 x 44'. Top condition. Set up in adult park. Call 334-1824 or 287-1885. tf

MOBILE home 12' x 56'. Two bedroom, 1 bath. Located Greentree Park. Phone 283-3885. 2-9

1971 25' Airstream Travel Trailer. Lot 840, Venture Out. 2-9

SEE THE BEAUTIFUL TARA TRAVEL TRAILER WITH OR WITHOUT TIP OUT BY APPOINTMENT + FACTORY REPRESENTATIVE. 334-3569. tf

FAT? Overweight? Try the Diadax plan. Reduce excess fluid with Fludex no perscription at Bryan Pharmacy. 1-30

ON INDIAN RIVER, Lot 72 and 35-foot double tipout park trailer in Windmill Village, Hutchinson Island. Make offer. Contact owner, S.J. Petren, on premises or phone 305-583-3531. 1-30

WANTED to rent A lot for mobile home, 28 x 42'. Monthly or yearly. 334-5748. 2-6

HELP WANTED

BUS BOY and breakfast cook. Apply in person to Bridgette Bloy, Captain's Quarters, Holiday Inn, Stuart. tf

MALE or female, Office manager, new car dealership. Mush have experience in all phases of automotive accounting and office procedure. Excellent salary, $12,000 to $15,000 per year. Car furnished. Hours 8 to 5, six days per week. Ask for Betty, 283-7976. 1-30

NATIONAL Health agency needs part-time employees for telephone recruiting campaign. Good telephone presence and some office experience helpful. Write Box "M", The Mirror, Jensen Beach, for interview. February 7-9. 2-6

FOR RENT

VENTURE OUT LOT Beautiful river view. Available after Feb. 15. 334-5362. 2-6

TWO stores, each 800 sq. ft., Central heat & air. Suitable for retail or professional. New building. Ample parking. Suncoast Plaza 1030 Route 707. Rio Jensen Beach. Monday Saturday 9-5. 334-0626. tf

DELUXE duplexes, 2 bedroom 1½ bath. Carpeting. All appliances. Drapes in living room. Curtain rods throughout. Garage. $250 month annual lease. 287-3366. 1-30

NETTLES ISLAND 28' Four Seasons. Sleeps 6. $450 per month. Ralph Hartman Real Estate, 287-4600. tf

CEDAR POINT Vista Pines, 1 and 2 bedroom furnished apartments. $500 and $600 per month. Ralph Hartman Real Estate. 287-4600. tf

TWO Stores. Each 800 sq. ft. Central Air and Heat. Suitable for retail or professional. New building. Ample parking. Suncoast Plaza. 1030 Rt. 707. Rio Jensen Beach. 334-0626. Mon.-Fri. 9-5. 1-30

TRAVEL trailer. Sleeps six. $250 per month during season, $160 per month by the year. Holiday Out Trailer Park. Lot 502. Phone 287-9489. tf

TRAVEL trailers, completely furnished, on Indian River. Call 334-3569. tf

LOST

BENJAMIN Nine year old taffy cat. Lost in North Port St. Lucie area around Dec. 21. Children are heartbroken. Reward offered. 878-1304. 2-23

Hollywood Beds. Singles, Doubles, queen and King Size from $20.
FAMILY FURNITURE
2210 Orange, Ft. Pierce 461-6080

Duncan Phyfe Sofa and End Tables
FAMILY FURNITURE
2210 Orange, Ft. Pierce 461-6080

Sofas, Occasional Chairs, Queen Anne, Early American & Modern Chairs, Lamps, Bric-a-brac Antiques
FAMILY FURNITURE
2210 Orange, Ft. Pierce 461-6080

GO TO MARKET IN A CLASSIFIED AD?

ALL SAINTS CEMETERY
JENSEN BEACH
Located on Route 707 on Beautiful Hill

A holy ground for the burial of the beloved dead, regardless of race, creed or color. Perpetual Care. We carry a line of Bronze Memorials by Gorham.

Office Hours at Church Office
9 to 12 Noon
Except Sat. and Sun.
334-0610 334-2434

South Jensen Heights: 2 bedrooms, 1½ Baths, 18 x 15½ Living room, Florida room, 20 x 10, Central air and heat. Priced $38,500.

Skyline Heights: 2 Bedrooms, 1 Bath, Furnished. Good area and excellent water, also fruit trees. Price reduced to $29,500.

Port St. Lucie building lot 80 x 125. Priced right at $2900.

Skyline Drive, corner lot: 3 Bedrooms, Full dining room, Florida room, Central air & heat, Wall-to-wall carpeting. Well landscaped, also fruit trees.

JENNINGS REALTY INC.
HARRY S. JENNINGS, Realtor

Branch Office — Jensen Beach — 334-5397 or 334-5438
Main Office — 4501 S. U.S. 1 — Ft. Pierce — 461-8253

"After Hours Call"
Guy Priestley 334-6543 — Kenneth Oppenheimer 334-0928
Hubie Wells 334-1291 — OPEN SATURDAYS — Steve Carson 334-4348
Phil Baker 334-4215
MEMBER MLS MARTIN & ST. LUCIE COUNTIES

SEE MR. 'D'
H. S. D'AMBROGIO
REALTOR
ST. LUCIE COUNTRY CLUB OPPORTUNITIES

We have homes and lots for sale - and rentals, both seasonal and year 'round.

FOR SALE: Two bedrooms, two baths, swimming pool, hobby room with bath, two-car garage, and situated on a lake overlooking the golf course. All this in a handsome house also boasting a dream kitchen - $95,000.

A golf course homesite with great elevation overlooking the Saints' course. $30,000, one-half down, balance $5,000 per year.

+ + +

IN PALM CITY AREA: One and two-third acres affording over 425-feet of waterfront, protected boat mooring and space for two houses. $26,000 - Terms.

ASSOCIATES:
IRENE JOHNSON BILL FISCHER
122 Palmetto St., Palm City
Phone 287-7572
Member MLS

Port St. Lucie Realty, Inc.

PSL

SMALL ACREAGE - TERMS
5 to 1 Acre Tracts on Paved Rd.

SPECIAL-2 lots with city water available! $3000 each. On Duval between Sandia and Ladner in Port St. Lucie.

BUILDERS SPECIAL-- 100 Close in lots priced from $1900 to $3500 ea. Buy all or part. Also have good selection in St. Lucie Country Club Area.

NEW HOMES
Immediate possession

3 bedroom 2 bath, garage, central air, carpeted. $36,000. Big house for low price!

4 bedroom, 2 bath, Florida Room, central air cond., double garage, walk in pantry. Extra 10 x 10 ft. room could be 5th bedroom, office, etc. Priced at $46,500.

Assume existing $29,000 loan or refinance with 10 percent down.

2 bedroom, 1 bath, screened porch, closed car port. Central Air Cond. City water, sewer, sidewalks. Exclusive area with underground utilities. Priced at $27,500, assume $16,000 mortgage ($131.36 per mo.) or can be refinanced with $1,375 down.

SPECIAL WATERFRONT SALE
Charming 3 bedroom, 2 bath CBS home, 324 feet on St. Lucie River. Water depth is 6 feet at private dock. Spacious patio for outside living. Fish pond. Selected exposed beams, panelled throughout, knotty pine kitchen.
Absolute privacy. Priced under the market at $60,000. By appointment only.

See:
Anne Chambers
Ralph Chambers
Al Ritchey

8502 South U.S. 1
Port St. Lucie
REALTOR 465-3030

WANT TO BUY
SILVER COINS
Pre-1964
+ + +
$18.00 - Roll Halves
$18.00 - Roll Quarters
$9.00 - Roll Dimes
BILL WEISS Phone 334-2746
tf

PORT MALABAR COUNTRY CLUB

The 9th tee outside your screened porch, 3 bedroom, 2 bath, Central H & A, washer and dryer, dishwasher, disposal, ice-making refrigerator, 2 car garage. All for

$49,500.00

Call for Appointment

FAIRWAY CONDOMINIUMS at Port Malabar C. C.

Only 4 fully equipped 1200 sq. ft. 2 bedroom 2 bath apartments left. Prices start at $31,800.

Immediate Occupancy

OPEN HOUSE
SUNDAY
FEBRUARY 3
GOLF COURSE LOTS

Several to choose from both on and off course. Prices start at $8000

BOB GENDRON'S

Gator Realty

(305) 727-8700

PALM BAY ROAD at BABCOCK
P. O. BOX 298
PALM BAY, FLORIDA 32905

LOTS IN PORT ST. LUCIE

Single lots from	$2,500 up
Selvitz Rd. 150 deep	2,850
Three together	7,500
Two together	4,500
City Water, each	3,750
Four together	2,800 ea.
Lake Front	4,000

RIVER PARK
Nicely furnished 2 bedroom with seperate dining room. $23,900 will buy you lots of HAPPINESS. Off Excl.
Call or write: 6305 S. Federal Hwy., Fort Pierce, Fla. 33450.

IRENE H. Reese
6305 South U.S. 1 465-0081
Member MLS Eve. 464-9876

FOR INSTANT HOUSING SEE
Jensen Trailer Sales, Inc.
JUST NORTH OF THE ARCH IN SO. JENSEN BEACH
ON State Road 707. Phones: 334-2732, 334-2731. Martin County's Oldest Mobile Home Dealer Since 1957

PRICES REDUCED $1295 to $2000 ON NEW HOMES - SOME IN CHOICE PARKS
ON OUR SALES LOT

Skyline - 52' x 12' was $895.00 now $700.00.

In Choice Park including Anchors, Skirting and all aluminum attachments.

Greenbriar - 60' x 12' was $11,500.00 now $9,500.00.

Tropicaire - 57' x 12' was $17,995.00 now $15,995.00.

SEE THE LARGE SELECTION OF NEW MOBILE HOMES ON OUR SALES LOT IN JENSEN BEACH, SR. 707

Florida Rooms - Screen Rooms - Patio covers - Carports - Awnings

J. Fred Silvers William L. Shaw

Susan Conley
Associate

✓ ALLEN

"SUPER"
large house, super large lot - 3 large BR's, 2 oversize Baths - Custom built - Beautifully decorated - Range, Refrig., Dishwasher, Disposal, Central H&A, Plush w-w carpet - 125 x 129' Lot - Price $63,000 (MLS). Call Susan Conley, Assoc. evenings 465-1548.

WAYNE E. ALLEN, GRI
8414 S. U.S. 1 465-5225
Port St. Lucie Branch Office
Main Office Call 461-4151

SAVINGS LIKE MAGIC
ON THESE REAL BEAUTIES

1967 GTO 421 V/8 $695
1968 BUICK G.S. 350 $1095
1969 MUSTANG MACH I $1495
1968 FORD LTD 4-Door Hardtop $895

Transportation Specials
1965 RAMBLER AMERICAN $150
1963 PLYMOUTH $295
1964 OLDSMOBILE DYNAMIC 88 $395

MIDWAY MOTORS
5200 SOUTH U.S.1
PHONE 465-4060

Get lost

Go ahead, lose yourself — get away from the city noises and the elbow-to-elbow crowds. Escape to GREEN TURTLE COVE on Hutchinson Island, a complete community designed for privacy and relaxation.

So if you're not happy with the harried hassle of city life, GREEN TURTLE COVE is the place for you. Look at the furnished model apartment. There's 80% financing to boot — with no hidden costs. And there's a complete furniture package for your convenience.

Prices start at $48,950. And immediate occupancies are still available. So think about getting lost in a condominium that's something special. We built it with you in mind.

Write for informative brochure to:
Leo F. Rickhoff Jr.
Harland Development Corp.
P. O. Box 153 Jensen Beach
Florida 33457
Phone 305-334-6000
Name _____
Street Address _____
City _____ State _____ Zip _____

Green Turtle Cove

1974 FEB

Welcome, LPGA, the most beautiful golfers in the world

THE JENSEN BEACH

MIRROR

VOL. 15, NO. 6, FEBRUARY 6, 1974 10¢

ong lines

Gasoline crisis hits Jensen

JENSEN BEACH–The gasoline crisis in Jensen Beach is very real, a check of service stations Monday showed.

Most stations closed its pumps by 10:45 a.m. out of its daily allotment, other stations had "no gas" signs posted before that time.

Of the stations where the daily allotment was gone, a number of motorists were turned away.

Art Riles of Jensen Texaco said, "We closed our pumps down at 10:45 a.m. We're limiting down my pumps." Riles said his February allotment is gone in five days a week," he said.

At Hobe Sound the lines were long and the pumps were pumping 2,500 gallons an hour.

"I've been told what our allotment will be," Butch Arnold said.

Arnold was in line last Friday at 1:45 p.m. and Thursday we were out of gasoline.

Arnold said at the Snook Nook Restaurant, "I'm watching down his pumps at Hobe Sound to know what is going to happen," he said.

Arnold said, "We are getting one load a day," Arnold said. The Standard Service Station said, "The 3,000 gallons lasts five to six hours."

"No gas" signs were at Gold Coast Tire Center, and there may not be any February allotment for the Tenneco station.

"My February allotment is based on February sales of 1972 and I wasn't open that year," Clarence Rydell said.

"The station at Hobe Sound may share its allotment with me," Rydell said.

"It could man that there will be 63,000 gallons less gasoline for Martin Countians. "I just don't know what is going to happen," Rydell said.

On the county scene, the Martin County Sheriff's Department received 6,700 additional gallons of gasoline for it's February supply according to purchasing agent Paul Penrod.

Penrod said that the original allotment was 3,335 gallons and the original allotment was based on 1972 figures.

"The 1972 figure is alright if you are standing still, but for an area that is growing like we are you can really get hurt," Penrod observed.

Penrod said that county has adequate amount of gasoline for its vehicles.

"If we are careful we can get by," Commissioner Ed Gluckler said.

LINE–Jensen Beach motorists were lined up to get gasoline at service stations placed a "no gas sign, after pumping their daily allotment. Butch Arnold was one of many service station employees that stayed busy at the gas pumps on Monday, after motorists suffered a long, gasless weekend.

UF campaign over $25,000

JENSEN BEACH–More than $25,000 has been collected in the annual Martin County United Fund campaign, UF President Ken Ferguson said Tuesday.

"We have $22,500 in interest-bearing banking accounts and by Friday we will deposit more money in an account to collect interest," Ferguson said.

"The response we've had in letters returned to us so far has been good," he added.

"Monday's mail produced more than $2,000."

Because of a computer failure, only 300 business letters have been mailed, according to Ferguson.

"By the end of the week we hope to have 3,000 business letters in the mail," he said.

This year's goal is $95,000 and Ferguson is confident that the goal will be reached without any extension of the deadline which is two weeks away.

The United Fund campaign will benefit 12 agencies.

ARCHITECT'S PLANS–This is architect Bill Vaughn's sketch of the basement and two-level new Jensen Beach Bank, and construction on the ultra-banking facility is expected to start shortly.

Architects drawing

Jensen Beach Bank plans are announced

JENSEN BEACH–Plans for an ultra-modern banking facility were announced by the Jensen Beach Bank Tuesday, and turning of the first spade of dirt getting construction under way is expected in about three months.

The 21,000 sq. ft. structure with a basement and two levels will be located on the south side of Commercial Street just west of Florida East Coast Railroad tracks.

"We will have two lobbies and the basement will be a working area," Jack Davis, bank vice president, said.

The building will be designed for future expansion, and the new bank will give us five times more area than we presently have," Davis said.

"We will have ample parking space plus drive up and walk up windows and have entrances on Skyline Drive and Commercial Street."

Davis pointed out that the location is a high point in the area a beautiful location for the facility, and the glassed-in east side will over look the Indian River.

Bill Vaught is the architect and Davis pointed out that he designed the Boca Raton bank, a multi-level facility.

"We will have a facility to serve the people and it will be an asset to the community," Davis added.

The bank won rezoning of the 6.9 acres last May from B-1 business and R-3A residential to HB-1 limited business at a Planning Board hearing.

Bank officials presented the plans including traffic flow and proposed green areas to the County Commission May 16.

The county recommended Skyline Drive entrances as well as the Commercial Street entrance and the bank offered to donate a strip of land of some 25 feet for another traffic lane on Commercial Street. That offer was made to the commissioners at the May meeting when traffic plans for the area were discussed.

Indian River Drive incorporation issue stalled

BY BUCE HICKEY

[illegible] snags, and the funds [illegible] them out, ended the [illegible] the incorporation [illegible] Indian River Drive [illegible] ation last week when [illegible] decided to postpone the [illegible] the charter to the [illegible] session until next year.

[illegible] was made by [illegible] president of the [illegible] Drive residents, who [illegible] Walton Community [illegible] for the second public [illegible] proposed incorporation [illegible].

[illegible] there was less than two [illegible] before the St. Lucie [illegible] delegation would [illegible]. This does not allow [illegible] time to have this charter [illegible] presentation."

"As of today," Little continued, "the committee has been unable to locate an attorney who will take this charter clean it up by verifying the legal points, and have it ready by the deadline date of Feb. 7."

"Secondly, to meet the guidelines set forth by the state, a registered engineer must certify the survey of the area to be incorporated. This," Little said, "is almost physically impossible to do in a week and a half."

Phil Thibedeau, who headed the incorporation committee told residents the committee had gone as far as they could without responsible legal opinions.

"These legal services will cost money, money which the association does not have at this time," he said, explaining the committee members had borne all the expenses incurred thus far.

"We feel we have reached the point of no return, but rather that then ask you to donate money to proceed under this deadline stage, we would prefer confirmation that incorporation is what you would like to pursue for the next legislative session," Thibedeau said. "Should this be your desire we will take the remainder of this year to prepare a model charter."

Rep. Charles Nergard and the delegation has furnished us with additional material which will enable us to proceed with sharpening up the charter whereby it may be more in line with what you desire," he said.

"I have no doubt we can raise the money and arrange for the legal services and the survey, but it can not be done within two weeks. The one-year delay in submitting the charter will give us this opportunity," he added.

By the same token the delay will also give the drive residents time to study the pros and cons of the incorporation issue more thoroughly.

A show of hands by members of the association indicated their desire for the committee to pursue the charter work and to obtain the legal opinions necessary to smooth out the wrinkles in the working model.

One of the major legal points to be clarified at this time is the actual boundaries of the incorporated area, particularly in regards to what will constitute a contiguous area whether it is, or is not, down along the river extending out to the intracoastal waterway.

Although the treasurer's report revealed a balance of $822.40, the incorporation committee did not feel this money should be used to pursue the project at this time.

Following a motion from the floor, and seconded, that the legal services and a survey could be paid for through donations by the members, Ruth Kramer donated $50 and agreed to serve as acting treasurer of the special fund.

Before the meeting was adjourned, approximately $600 was donated to defray the cost of a survey and obtain legal services.

Rep. Nergard advised the committee to "shop around" for these services and offered his help in any way he could be of assistance.

As one resident put it, "How can we possible make an intelligent decision on incorporation until we know exactly what and who is to be incorporated?"

Another resident, Ralph Houston, also spoke out in favor of pursuing the legal aspects, although at the same time he felt he had not been brought in enough on the discussion of incorporation to really make up his mind. He said that many of the Drive residents were gone when this issue started.

"I am not unconcerned about encroachment of other incorporations on this part of the Drive," he said, "but I am not convinced that incorporation is the way to proceed. I can see large expenses involved in increased taxation as well as other troublesome matters. Perhaps within the next year I can be convinced, and I am willing to be convinced," he concluded.

The incorporation issue was sparked last year following the annexation of 178 acres, located in the heart of the Indian River Drive community, by the City of Port St. Lucie. The annexation was by the request of the property owner Universal Adams, Inc., in an effort to side step local zoning.

Following this action, a five man committee was appointed by the Indian River Drive Freeholders Association, to look into the possibilities of incorporating the drive area to prevent further additional encroachment of their 70 year-old residential community by developers certain to follow.

Members of the drive were given a working copy of the incorporation charter to study at the first public hearing held at the community center two weeks ago. It was originally intended this charter, if approved by the residents would be submitted to the St. Lucie County legislative body when they meet Feb. 7 for review.

State law requires that submission of a charter be accomplished prior to incorporation vote and the legislative delegation meets just once a year.

Approval by the legislature would have given the drive residents the "right" to form a city. The charter would then be returned to the Indian River Drive Freeholders Association.

The act would be ratified only when approved by a majority of those electors voting from within the territory to be incorporated, according to Thibedeau.

The Universal Adams development was stopped last November by the Florida Department of Pollution Control after beginning construction on a wide causeway across some of the savannas wetlands, lands which they had previously agreed to bridge in earlier sessions with the Port St. Lucie City Council.

DEEP THOUGHT–These two members of the Indian River Drive Freeholders Association seem to be engaged in deep thought following the public hearing last Monday on incorporation of the drive community. Pictured above, left, Phil Thibedeau who headed the five-man incorporation committee, and wayne Arnold, a resident of the drive.

64 in match

The one to beat is defending champ Mann

PORT ST. LUCIE–Defending champion Carol Mann is favored to retain her title in this weekend's $100,000 Sears Women's Golf Classic.

Miss Mann will join 63 other LPGA golfers in the first of two rounds of match play Friday, Feb. 8, on the St. Lucie Country Club Resort's 6,347-yard Sinners Course. Sunday, 16 match play survivors will compete in one round of stroke play for more than $66,000 in purses.

Starting times Friday, 8:30 a.m. Saturday, 10:30 a.m. Sunday, 11:30 a.m. A $30,000 satellite for those professional eliminated in match play will begin Sunday at 8 a.m.

Miss Mann won last year's event with a course record of 68. She finished third in 1972 and fourth in 1971.

Fifth-five golfers were seeded in the tournament based upon the LPGA's official earnings list of last year. The remaining nine starting positions were earned through a qualifying round earlier this week.

Open ceremonies for the fourth annual event will begin tomorrow at 8 a.m.

Previous winners include Miss Mann, Betsy Cullen in 1972, and Miss Ruth Jessen in 1971. Miss Jessen was named golf's "Come Back Golfer of the Year" for her victory.

Beach strip dedication Friday

JENSEN BEACH–Another public access strip to the ocean on Hutchinson Island will be dedicated at 4 p.m. Friday, Feb. 8, according to Scott Fletcher.

Fletcher, who was active in the campaign which raised more than $200,000 said the strip will be named in honor of Mrs. Virginia Forrest, a well-known conservationist.

The strip, one of eight will be purchased on the island, is one mile north of the Stuart Public Beach.

Sewall's Point bank granted approval

SEWALL'S POINT–Preliminary approval has been granted to organize a Nation Bank at Sewall's Point under the title of Sewall's Point National Bank, according to a recent announcement by the Comptroller of Currency.

The new facility will be located at the northwest corner of the intersection of Sewall's Point Road and State Road A-1-A. No further announcements were made.

Louise Bruce leads qualifiers in Classic

PORT ST. LUCIE–Louise Bruce of La Mesa, Cal. shot an even par 73 Tuesday to lead all qualifiers for this weekend's $100,000 Sears Golf Classic.

Nine members of the Ladies' Professional Golf Association qualified for the 64-woman field. The top 56 money winners from last year already were seeded in the event, which features two rounds of match play and an 18-hole stroke play final.

Miss Bruce lost a place in the Sears Classic field last year when she was eliminated in a play-off during the qualifying round.

Failing to qualify for the second consecutive year was Patty Berg of Ft. Myers, Fla., the LPGA Hall of Fame member registered a 78 over the windy 6,347-yard St. Lucie Country Club's Sinners' Course.

Louise Bruce's front and back nine were 36 and 38 for a total of 73.

Other qualifiers were Peggy Wilson, who shot a 38-38 for a 76; Gerilyn Britz, shooting a 37-38 for a 75; Kathy McMullen, 38-40 for a 78; Noni Snyder, 39-37 for 76; Cindy Walker, 38-38 for a 76; Maria Astrologes, 38-40 for a 78; and Jan Thomas, shooting a 37-39 for a 76.

4-H CLUB—Jon Chicky Jr., president of the 4-H Club in Jensen Beach, proudly holds a check for $94.24 received from Standard Oil of Kentucky. Thirty-seven 4-H Clubs in the state received $3,020.63 from Standard Oil. From left are Scott Beckey, Lori Burgund, Chicky, Greg Montgomery, Mark Sawusch, Ed Lenz, and Caroline Lenz. The 4-H Club has 18 members and meets every Thursday evening at Langford Park field house. The group will use the money for a flag pole to be erected at the field house.
Photo by Dennis Doyle

Deborah Rippie of Columbus, Ohio, a subscriber to The Mirror will have a birthday Feb 11

WEST PALM BEACH—For the first time in southern Florida, the touring company of the Broadway hit musical, "No, No, Nanette" will play two performances Saturday, Feb. 2 at 2:30 and 8:30 p.m.

The presentation will be at West Palm Beach auditorium

RCA'S RELIABLES

FRANK'S TV
Martin County's Largest TV Dealer
725 COLORADO AVE.
STUART, FLA.
283-4666

SERVING THE AREA SINCE 1916
Johns Funeral Home

287-3434
961 Colorado Ave. Stuart, Florida

LET THE SUN SHINE IN...

TRAVEL RAMBLE

Q. What is this Far and Near Travel Club I hear advertised?

A. Formed for people interested in group travel — costs one dollar per year per person. Keeps you informed of planned trips in the monthly newsletter mailed out to members.

Q. Do you have your own buses for these trips?

A. No, we charter all of our buses from Greyhound and all our tours have one of our escorts along.

Q. Does Jensen Beach Travel Service charge for their services such as making airline reservations or escorting?

A. No, we do not charge for services such as these.

Q. Do you handle cruise reservations?

A. Yes we do. We will arrange cruises anytime, anywhere from three days to three months.

Q. Does your travel club go to any of the scheduled events at the Palm Beach Auditorium?

A. Yes we do. This month we have buses going to see Guy Lombardo and Liberace.

Q. Do you have longer escorted tours?

A. Yes, we have several different trips during the year. In March we are going to Hawaii for two weeks and in June we have an Aegean trip, for 22 days.

Send cards to:
[illegible] Commercial Street
Jensen Beach, Fla. 33457

Jensen Beach
TRAVEL SERVICE, INC

SHOW PAINTING—Mrs. Guy Cruenwell, left, coordinator of the Soroptimist Club fashion show, and Mrs. Kermit Tucker, chairman, are shown with the oil painting which was donated by club member Jean McClung. The painting was the main prize at the Jan. 31 fashion show which was held to benefit the Martin County Swimming Pool Fund.

Women's Bowling tourney starts this weekend

JENSEN BEACH—The Fifth Annual Martin County Women's Bowling Association Tournament will be held Saturday and Sunday, Feb. 9 and 10, at the Jensen Lanes.

Team events will be bowled on Feb. 9 and 10 singles and doubles events will be bowled on the 16th and 17th.

High team leader for the past five years is Frank's T.V. with a 3083 series bowled in the 1973 tournament. High doubles is led by Connie Haase and Mary Deuson with a 1282 series bowled in 1973.

Mary Stevens leads high singles with a 683 handicap series in 1972. High game was bowled by Virginia Davenport in 1973 a 225.

There are 40 teams entered for the tournament this year also 64 doubles, 128 singles, 36 scratch all events and 114 handicap all events.

The public is invited to attend.

Coot Bay project denied

STUART—The Martin County Water Management Advisory Board will review the 1,500 unit Coot Bay development on Hutchinson Island.

At a public hearing Tuesday, Jan. 29, the County Commission denied approval of the proposed complex planned for the island near the Elliott Museum.

Commissioners declined to approve either a density for the project on 203 acres or a definite number of dwelling units.

Developers want to build 1,500 dwelling units and a 150-unit hotel plus a shopping center.

Availability of water is expected to determine the size of the development.

"There is no assurance you'll get water," Commissioner Timer Powers told representatives of the development.

Because of its size, the project will have a regional impact and because of that was reviewed by the South Florida Regional Planning Council.

Chamber plans art festival

JENSEN BEACH—Applications are already being received for the eighth annual Outdoor Art Festival sponsored by the Jensen Beach Chamber of Commerce.

The two day event will be March 2 and 3 at Langford Park. It is open to all artists (no crafts), according to chairman J. Ernest Baker.

Deadline for applications is Feb. 22. They can be obtained from the Chamber of Commerce office on Commercial Street.

University Women to meet

JENSEN BEACH—The American Association of University Women will meet at 7:30 p.m., Monday, Feb. 11, at the First National Bank of Stuart, and speakers will be Ronald Beckey and Tom Weber.

Valentine Treasures

1 large table of
KNIT SLACKS
Sizes 28-50
25% OFF
Values $15.00 $28.00

4 Large "Racks of Slacks"
10% OFF
FREE CUFF ALTERATIONS

1 Large table
Long Sleeve Dress Shirts
and
Long Sleeve Sport Shirts
Manhattan, McGregor, Arrow
½ Price

STUART DEPARTMENT STORES
341 S. Flagler Downtown Stuart

PLAY OPENS TOMORROW!

The greatest Women Golfers in the world tee off for $100,000 in prizes in the

Sears Women's Classic of St. Lucie

Friday, February 8
Saturday, February 9
Sunday, February 10

WHAT: The only combined match play/medal play tournament in Professional Golf
WHO: The top 64 women professional golfers in the world
WHERE: The 6,347 yd. Sinners Course of the St. Lucie Hilton Country Club Resort
WHEN:

Friday, February 8	8:00 a.m.
Saturday, February 9	10:30 a.m.
Sunday, February 10	
Satellite	8:00 a.m.
FINALS	11:30 a.m.

EASY TO GET TO
The St. Lucie Hilton Country Club Resort is located five miles north of Stuart on Highway 1. Northbound on the Sunshine State Parkway, use exit No. 62 (State 714) and follow the signs to the St. Lucie Resort. Southbound, use Ft. Pierce exit No. 56 (State 70) and follow signs to Highway 1.

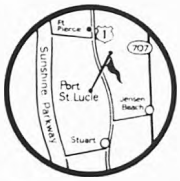

FREE admission FREE parking

Special drawing daily. Enter before 1 p.m. each day and you'll be eligible for our special prizes . . . a lucky member of the gallery will win His-and-Hers Free Spirit Bikes or an Adult 3-Wheeler (Friday); a $600 Sears Best Console Stereo (Saturday); a new car (Sunday) . . . drawings held after final competition each day . . . winner must be present . . . all Florida residents eligible.

SOROPTIMIST MEMBERS--Members of the Soroptimist Club of Stuart are shown at their fashion show Jan 31 at the Women's Club building. The show was held to aid the Martin County Swimming Pool Fund. Members are, from left, Martha Norton, Carlotte Henderson, Juanita Edwards, Marjorie Lynch, Anita Morrison, Gail Carr, Loretta Singer, Elouse Meegan, Esther Kildea, Barbara Gately, Clara Funton, Hildegarde Mayer, Pat Hydell and Nancy Tucker

Five years ago in The Mirror

The state recommended bulkheading lines from offshore to the mean high water line in Martin County.

+++

Mrs. Ernest Higbee was installed as president of the Democratic Women's Club of Martin County. Other officers were Mrs. Edwin Dasnori, first vice; Mrs. Norman Crews, second vice; Mrs. John Butler, recording secretary; Mrs. Frank DeStefano, corresponding secretary and Mrs. Edward Moran, treasurer.

+++

A central gathering point for tourist accomodations in the area was planned by Jensen Beach Chamber of Commerce.

+++

The $15,000 recreation center and field house at Langford Park was nearing completion.

+++

Ben Fulton of Sandra Drive was new cubmaster of Pack 401.

+++

Four new members joined the Jensen Beach Women's Association. Mrs. Helen McNulty, Mrs. Ruth Torger, Mrs. Dorothy Hinchman and Mrs. Herbert Comba.

+++

Leo Club officers were Scott Neasl, president; Lee Harris, treasurer; and Whitney Lavens, secretary. The Leo group was sponsored by Jensen Beach Lions Club.

+++

A block of 300,000 shares of Piper Aircraft Corp. common stock was purchased by Grumman Aircraft Engineering Corp. at $26 per share.

+++

A 'Name Your Post' contest was held by VFW Port St. Lucie Post.

+++

Bill Gass was elected chief of the Rio Fire Department; Lee Hilliard, assistant; Cliff Bownds, president; Steve Sanko, secretary and Louis Warrick, treasurer.

+++

Jensen Chamber of Commerce donated a 60-ft. flagpole to Langford Park.

+++

Walter Kuck was membership chairman for Martin County's drive for the National Association for Retarded Children.

+++

Ernest Varvil addressed the Soroptimist Club. He was coordinator of the Martin County School system's guidance team.

Letters to the editor

To the Editor:

SR 707, Tallahassee--HELP!

What prompts public officials to shirk their duties once elected? I've possibly asked myself this question hundreds of times and never really come up with an answer. If I were employed, in private industry, for a certain job and failed to do it, I'd be fired.

This does not seem to be the standards public officials live by. Once in office they forget the promises and duties the office demands. My point in view is the county commissioners whose duties to the public are very diversified.

This brings me to the specific reason for writing this letter. We have a State Road 707 also known as the Old Dixie Highway serving our area, in fact its the only north-south road that serves Rio. As such we are very much concerned with the present, not to mention the future, plight of this road. We have complained time and again of the inadequacy of this road, especially with the influx of tourists to our area. Beacon 21 we are told will have a potential of 1500 people when completed. River Bay, at present, has the potential is unknown. At present there is a Chinese Wall being constructed on the River Bay project. I have been approached by concerned residents, suddenly realizing the closed in condition they find themselves in. Many think they are encroaching on the right of way itself. This is not so, as they are building on their property border.

Had the state, urged by the county, recognized the inevitable widening of the road, set back lines could have been established to the full knowledge of the property owners. Construction could have been avoided with a sizeable saving to the taxpayers. Now it will cost them tenfold to condemn this same property.

Why haven't our commissioners learned this lesson from areas that have experienced this growth? Their answer to this specific road, namely SR 707, is that it is a state road and the county has no jurisdiction. Granted this is so, we feel sure the state would listen if circumstances were spelled out. In our area it is the only road we have, we have no other choice. At one time we were told that the county owned property skirting the railroad tracks for a short distance and was to be used at some time as an alternate to SR 707. I challenge this assertion as construction has already been done on this supposed right of way.

I doubt is any action will be taken by the state, and surely, without the urging of the county commissioners. The county commission is too involved with new developers, especially on Hutchinson Island and forgetting there are people who have lived here for years and paid taxes. To have overlooked services performed by their elected commissioners who now find themselves too busy.

To name a few other bad and dangerous intersections in our area which are being ignored:

1. Causeway traffic at Poor Bob's Restaurant.
2. Commercial Street.
3. Intersection SR 707 & 723 widening of old portion of 723.
4. Intersection SR 707 and Indian River Drive.

There seem to be a feeling of complacency that these conditions will blow away. I appeal to the residents of Jensen Beach-Rio area to lend your voice to these important matters.

Joseph D. Forsberg
Rio

To the Editor:

Congratulations to Ken Ferguson to be elected new president of the Martin County Resources Development Board. What Mr. Campbell said in The Mirror January 23, 1974 us true. It's not the same county it used to be three years ago the six years ago for some. Or twelve. The people are pouring in. And in. And are being stacked up in condos all along that always very attractive water. There is not a lot of space between U.S. 1 and the big water. But there are coming to be a lot of people. It doesn't look like it at all stacked up in layers like that. But it does on the stories when you always have to stand in a line to pay for your purchases. I think I'd feel a lot more comfortable if Martin County had left the Development out of their Resources Board.

I'm not against people making a living selling real estate. I wasn't born in Jensen Beach. But like a lot of others, I came here to get away from the city and the crowds and the noise and the dirt and the wall to wall humanity promenking in the park on Sunday. The thing I don't understand is why, if you want to live in a city, you don't move to a city instead of moving to a quiet little spot away from cities and building a city. Well, money I understand. But what about the people who don't want a city. Do they have any rights? What can they do? Martin County doesn't have an Environmental Protection Department as far as I can see. Who is looking out for the quality of life while the hit and run developers, land speculators and hangers on are trying to multiply the quantity of life. Not to mention multiplying the quantity of their wallet stuffings at the expense of the people who came here to get away from it all.

Frankly, I'm worried about Ken Ferguson, no matter what Dick Campbell thinks. Mr. Ferguson is Chamber of Commerce stuff. That means build. Businesses, homes, roads. Expand. Develop. At least it usually does. Maybe Mr. Ferguson is rare. Maybe he realizes Martin County has almost one of the last of its kind of environments in Florida. Maybe he won't just try to copy Miami, Orlando or Tampa. Build his own city. Maybe We'll see.

Yours truly,
Marvin Miller
R.R. 1, Box 488
Jensen Beach

TAKE 3

It's KERMIT'S 3rd Anniversary
Feb. 7, 8, 9
And he is celebrating with SAVINGS
20% OFF STOREWIDE
PLUS
1 group of shirts ½ Price

Dacron and wool pants - 3 pr. for $25 or ½ price
Dacron and wool suits - $33.00
1 group of shoes $7.00 and up.

Alterations extra on special sale items

KERMIT'S
235 W. Osceola Street
DOWNTOWN STUART
come celebrate our Anniversary

Jewelry says it Best!

MEANS JEWELRY
DOWNTOWN STUART OPEN Mon.-Fri. 9-5 Sat. til Noon
VALENTINE GIFTS WITH HEART

FUEL-FREE

bank by mail

Bank by mail and save your precious gas for more exciting things than running to the bank. First National's Mail-Teller Service is convenient, speedy, and economical.

If you have an account with First National and would like to save fuel by using our Mail-Teller Service, just call 287-4000 and ask us to send you a Mail-Teller Kit.

Save Fuel with *CHECK/SAVE

First National makes it easy, convenient, and rewarding for you to save money (and fuel) each month with "check save". Each month, First National will automatically deduct an amount you specify from your checking account and deposit it into your savings account.

"Check/save" is our way of making regular saving easy and convenient for you. And, "check/save" is rewarding because First National pays 5% per annum, compounded daily interest on regular savings accounts. (There is no service charge for "check/save" service.)

If you have a savings and checking account at First National and would like to take advantage of our "check/save" service, just call 287-4000 and ask for a "check/save" application.

Our Mail-Teller and "check/save" services -- two more ways we serve you and our community.

FIRST NATIONAL
The bank that grew up with Martin County.

First National Bank and Trust Company of Stuart
Corner of U.S. 1 and Colorado Avenue Business 287-4000
Time of Day Service 287-6500
Member FDIC
*American Security Bank of Martin County, affiliate.

VILLA CAPRI
Restaurant
NOW SERVING LUNCH AND DINNER
NIGHTLY SPECIALS:
Tuesday - Fish Fry
Friday - Fish Fry
Wednesday - Clam Fry
Saturday - Spaghetti Night
Sunday - Half Roast Chicken
CLOSED MONDAYS
State Road 707 Jensen Beach
Next to Bowling Lanes Closed Mondays

Look to these local businesses for
DINING & DANCING
at its best

ENJOY THE RELAXED ATMOSPHERE
of Charlie and Dottie Byers'
MARYLAND FRIED CHICKEN
Also Featuring
Famous Tradewinds Sandwiches
plus
STEAKS AND SEAFOOD DINNERS
AND
DAILY LUNCHEON SPECIALS
Located in the JENSEN BEACH PLAZA
Open six days a week - Closed Sundays Phone 334-6256

SUN & MOON CHINESE RESTAURANT
Chinese or American Cuisine
EAT IN OR TAKE OUT
WE CATER TO PARTIES
Hours: 11:30 to 9:30 p.m.
464-8989 461-9795
2510 S. Federal Hwy.
(US1) Ft. Pierce
Across street from Sears town Shopping Center

NOW OPEN DAILY
MON.-SAT. 11 AM–6 PM
SUSIE'S
ICE CREAM
PARLOUR
CLOSED SUNDAYS
Fountain Favorites
Hot Dogs
Cold Sandwiches
...on Commercial St. in Jensen...
Fully Air Conditioned

Royal Lion Restaurant
SERVING DAILY (EXCEPT MONDAY)
5 P.M. 'TIL MIDNIGHT
SUNDAY 5 P.M. 'TIL 10 P.M.
OWNED and OPERATED BY
Mr. and Mrs. "Skeeter" Kimmel
YOUR HOSTESS
Mrs. Kimmel
Late Snacks
Served 10 p.m. to 12
The Nostalgic Music of
JAY LEE
At The Piano Nightly In The Lounge
Tues. thru Sat. 9 'til 12
Village Square, Tequesta

Cable Theatres
JOHN WAYNE
CAHILL
UNITED STATES MARSHAL
PG
Wed. & Thurs. 6:30, 8:30 Econo Hr. 6:15-6:45 $1.25
Fri. 6, 8, 10 p.m. Econo Hr. 5:45-6:15 $1.25
Sat. 1, 6, 8, 10 p.m. Econo Hr. 3:45-4:15 $1.25

STARTS SUN.
To pull off a job no one would ever dare, you need a team no one would ever believe.
Paramount Pictures Presents
Hit!
MAYFAIR THEATRE 287-8437
Sun 1:30, 6 p.m. Econo Hr 1:15-1:45 $1.25
Mon., Tues. 6:30, 8:30 Econo Hr. 5:45-6:15 $1.25

PENDORA'S IS SEAFOOD
Where Home Style Cooking is a Fact!
Famous for.....
CRAB CAKES...mouth watering crab meat sauteed in real butter. Seafood, steaks, chops and a complimentary glass of COLD DUCK.
Businessmen's Lunches Daily from $1.25
A1A, Port Salerno 287-5192

Frances Langford's
OUTRIGGER
RESTAURANT & RESORT
POLYNESIAN DELIGHTS
SERVING SEVEN DAYS A WEEK
DINNERS 5 to 10 P.M.
LUNCHEONS NOON to 2 P.M.
Reservation Phone 287-2411
NOW! Wednesday Luncheon Fashion Shows
Imported fashions from Frances Langford's Fashion & Gift Shop
Visit our exciting Fashion & Gift Shop
COME BY BOAT OR BY CAR
JENSEN BEACH, FLA.
ON THE INDIAN RIVER • SEWALL'S POINT ROAD

St. Lucie Hilton
COUNTRY CLUB RESORT
IT'S SAMMY KAYE AND HIS BAND
ON VALENTINES DAY FEB. 14th
SAMMY KAYE
A CABARET DANCE
In Convention Hall
Music From 8 to 12
$8.00 Per couple
CABARET TICKETS can be bought at
STUART: Him and Her's Shop, Parrish's Men's Shop, JENSEN: The Mirror, FT. PIERCE: La Petite Shop, Fun-da-la Salon
Enjoy the grand Saturday Night
BUFFET...$7.75
Try Our Popular Sunday (Noon to 3:00)
BRUNCH...$4.25
Nightly
HARRY And GARRY Duo
Playing for your Entertainment and Dancing
SAINTS And SINNERS Lounge
St. Lucie Hilton
COUNTRY CLUB RESORT
STUART 334-4400 FT. PIERCE 878-1004

SEYMOUR'S INN
OPEN
9 AM – 2 AM
SUNDAY
1 PM – 2 AM
BAR
Cocktail Lounge
Package Goods
Two Blocks North of Jensen Beach Causeway

PORT SIDE LOUNGE
The INN SOUNDS of the Johnny Tee Duo
MUSIC NIGHTLY EXCEPT SUNDAYS
YOU CAN LUNCH IN THE LOUNGE 11 A.M. - 3 P.M.
MODELED BY SEARS FASHION BOARD
FASHION SHOW AND LUNCHEON!
12:30 to 1:30 IN OUR DINING ROOM
EVERY THURSDAY
Sheraton Resort Inn
SHERATON HOTELS & MOTOR INNS, A WORLDWIDE SERVICE OF ITT
P.O. BOX 929, U.S. A1A, HUTCHINSON ISLAND, STUART, FLORIDA

JBWA hosted 170 at luncheon fashion show

JENSEN BEACH–The Jensen Beach Women's Association held a luncheon-fashion show at its club house Monday, with 170 members and guests attending. Mrs. Marie Miller was coordinator, assisted by Mrs. Lois Artons, and members of the club served as models.

Prior to the fashion show a specialty number was presented by "Miss Mae West" portrayed by Mrs. Irene Hunter, dressed in wig and all the spangles and feathers. Mrs. Hunter also served as accompanist for the fashion show.

Models were Mesdames Gene Hodges, Eva McCartney, Josephine Bowen, Mildred Jones, Valyn Wells, Elizabeth Mittersbach, Louise Steward, Edna Bennett, Faye Gay, Florence Combe, Eileen McBriar and Lois Frey.

Mrs. Alice Matas was the recipient of the special prize. Door prizes went to Mesdames Hulda Tyler, Amanda McGuire and Gladys Dury.

Corbas and Mrs. Agnes Bond were door hostesses. Mrs. Regina Justi was chairman of the luncheon, assisted by Mesdames Esther Yost, Margaret Barnhardt, Johanne Bruning, Margaret Thompson, Edith Beck, Olive Donaldson, Ethel Kolman, Genevieve Hesaley, Doris Taylor, Marian Hill, Doris Anderson, Mary Hughes, Elizabeth Duffield, Eileen McBriar, Ver Ellis, Mina Wenzl, Madalynne Lillie, Fadina Price and Eva McCartney.

Jensen Beach Women's Association will hold its executive board meeting at 11 a.m. Monday, February 4, followed at 1 p.m. by the regular first monthly meeting.

The group will hold its third annual bazaar, the Valentine Bazaar, at the club house on Sugar Hill Road Friday, Feb. 8, from 9 a.m. to 4 p.m. and on Saturday from 9 a.m. to 2 p.m. There will be many booths offering a variety of handmade items, homemade food and featuring a "flea market". Sandwiches, donuts and coffee will be available.

Part of the proceeds will go to Martin Memorial Hospital for equipment.

Craft classes for East Stuart

STUART–The Indian River Community College and the Stuart Recreation Department are in hopes of forming an arts and crafts program in the East Stuart area. The program will be for all interested adults and classes will be held at the Housing Authority meeting room located on Church Street.

According to Jim McMahon, Supt. of Recreation, Mayor Robert Hall is in hopes of providing some leisure time activities for adults and retired persons during the daytime. Through the cooperation of the college and recreation department classes will be offered free of charge but students may have to provide some of their own materials.

Various craft items such as ceramics, wall plaques, bead work and decorative pieces, will be among some of the items offered. Instructor will be Mrs. Dorothy Kalin, who is presently conducting similar classes in the area.

It was pointed out by McMagon the program is creative and recreational in nature and no grading will take place. Students with all levels of ability will receive individual instruction and attendance is not mandatory. Each person may attend whatever sessions they have time for. In order to form the classes and announce a starting date, 15 students are needed.

All persons interested are urged to register as soon as possible or if further information concerning this program is desired, phone 287-2550. If you are unable to phone, please contact with of the two community leaders assisting with the project, Mrs. Arnold or Mrs. Allen.

Sprague completes recruit training

JENSEN BEACH–Navy Seaman recruit Wayne E. Sprague, son of Mr. and Mrs. Edward P. Sprague, 210 Hilltop Court, has graduated from recruit training at the Naval Training Center at Orlando.

A 1973 graduate of Martin County High School, he is scheduled to report to Hull Maintenance Technician School in Philadelphia.

COFFEE BAR–Crut McKinley, of Granta Furniture, installed the new coffee bar in the Jensen Beach Chamber of Commerce building. The coffee bar was created by McKinley, and donated by Granta.

Bridge players meet

STUART–wednesday night's Stuart Duplicate session was attended by 44 players. First place North-South went to Dr. and Mrs. Andrew Fergus with 128 points, second were Frank Percuoco and Lucille Stassel with 120, third Lee and Morris Berg with 116½, and fourth a tie between Jack Siegman and Lou Rosse and Ed Sakasaan and Z. Lucas.

East-West winners were Mary Boyd and C. Kennedy with 125, second, Sara Timon and Roger White with 123, third place Ben and Sonia Libson and fourth Bee and Bill Snelling with 119.

Game time is 7:30 P.M. every Wednesday at the Stuart Youth Center. All are invited and a partner is guaranteed.

Subscribe to The Mirror
$5 per year

Caprice HAIR FASHIONS
Now Open 6 Days a Week
Monday-Saturday
THREE OPERATORS
Ruth, Linda, Irene
A1A, Golden Gate
Next to Pelican Landscape
283-1912

Finest Quality Furniture
JENSEN BEACH FURNITURE
Representing these and other top quality lines of home furnishings
NORTH CAROLINA FURNITURE
SOUTHERN HI-FASHION
MANOR HOUSE
JASPER CABINET
COLEMAN
PHILADELPHIA CARPET
KIRSCH DRAPE HARDWARE
DAVIS CABINET
SOUTHERN CROSS MATTRESS
• FREE DECORATING ADVICE
• CUSTOM DRAPERIES
• FREE ESTIMATES
• PERSONALIZED SERVICE
OPEN DAILY 9 to 6
509 S. INDIAN RIVER DRIVE
JENSEN BEACH, FLORIDA
Phone
334-5297

We Are
Photo
SPECIALISTS
We Can Help You
Take Better Photos
SOUTHERN PHOTO SUPPLY
GRANT PLAZA
2651 So. U.S. 1
464-0817
Open daily 9:30-5:30
Fri. 9:30-8:00
Your complete Photographic Store

Who is your A.D. Personal Pharmacist?
VALUE DAYS SALE
FEBRUARY 6-12
GILLETTE 67¢
SINUTABS $1.27
EXCEDRIN 93¢
MISS BRECK 57¢ ea.
OLD SPICE 71¢ ea.
CREST 81¢ ea.
WELLA HERBAL SHAMPOO $1.10
BEN-GAY $1.25
A.D. Pharmacies Support The American Heart Association
HEART FUND
WELLA HERBAL CONDITIONER $1.23
COTTON BALLS 81¢
DENTAL FLOSS 51¢ ea.
LISTERINE 82¢
TOSSEM'S 63¢
PERSONNA DOUBLE II RAZOR $1.87
OLD SPICE 47¢
6-WAY 53¢
BAND-AID 52¢ ea.
BAN 44¢
Bryan's Pharmacy
8 Commercial St
Jensen Beach
WE RESERVE THE RIGHT TO LIMIT QUANTITIES

EAGLE
FAMILY DISCOUNT STORES
FREE BONUS! 5 x 7 COLOR ENLARGEMENT
DOLLAR DAYS!
THURSDAY, FRIDAY, AND SATURDAY - SAVE 12% TO 50% OFF OUR DISCOUNT PRICES!
SAVE 1.44 MEN'S FAMOUS MAKER DRESS SLACKS 4.00
SAVE 25¢ MEN'S NYLON STRETCH SOCKS 3/100
SAVE 27¢ PRESTONE ANTI-RUST SEALER OR FLUSH 2/100
SAVE 40¢ WILKINSON BONDED BLADES 2/100
SAVE 22¢ FORMULA 44-D 1.00
SAVE 33¢ MEN'S SHORT SLEEVE SHIRTS 2.00
SAVE 13¢ MEN'S T-SHIRTS OR BRIEFS 3/300
SAVE 12¢ EAGLE PREMIUM MOTOR OIL 3/100
SAVE 28¢ HIGHLAND WILD BIRD FOOD 2/100
SAVE 32¢ PLASTIC BIRD FEEDER 1.00
SAVE 14¢ MEN'S T-SHIRTS 2/100
SAVE 40¢ BOYS' FLARE CARGO JEANS 1.00
SAVE 15¢ 15 OZ. EAGLE GLASS CLEANER 2/100
SAVE! ISLAND SUN CRUSHED PINEAPPLE 3/100
SAVE 32¢ PLASTIC HOUSEWARES 1.00
A OVAL LAUNDRY BASKET
B 2 PC. DISH DRAIN SET
C 38 QT. WASTE BASKET
D 6 GAL. GARBAGE CAN
E 22 QT. WASTE BASKET
SAVE 15¢ 100% COTTON BOYS' T-SHIRTS 2/100
SAVE 36¢ 100% COTTON BOYS' BRIEFS 3/100
SAVE 35¢ CANNON CUT-UPS, RIEGEL TERRIES OR WASH CLOTHS 1.00 YOUR CHOICE
SAVE 14¢ 10" IRONSTONE BOWL 1.00
SAVE 21¢ SYLVANIA LIGHT BULBS 6/100
SAVE 40¢ 1 CELL FLASHLIGHT 1.00
SAVE 18¢ WOMEN'S LONG SLEEVE BLOUSES 2.00
SAVE 15¢ WOMEN'S LOVABLE BRAS 1.00
SAVE 14¢ 5 BOTTLE PLASTIC SPICE RACK 1.00
SAVE 33¢ ICE CUBE TRAYS 2/100
SAVE 28¢ EAGLE LAWN & GARBAGE BAGS 2/100
SAVE 40¢ WOMEN'S PANTY HOSE 2/100
SAVE 33¢ WOMEN'S FAMOUS MAKER JEANS 2.00
SAVE 20¢ ITALIAN GLASS BUBBLE BOTTLES 1.00
SAVE 14¢ FLOWER ARRANGEMENT 1.00
SPECIAL CLEARANCE
SAVE 50¢ WOMEN'S FASHION SHOES 1.00
SAVE 50¢ GIRLS' DRESS SHOES 1.00
SAVE 50¢ BOYS' DRESS SHOES 1.00
SAVE 1.04 MEN'S DRESS SHOES 3.00
MEN'S CREPE SOLE OXFORDS & LOAFERS 2.00
155 CONVENIENT NEIGHBORHOOD LOCATIONS - THERE'S AN EAGLE FAMILY DISCOUNT STORE NEAR YOU!
Open Daily 9 A.M. to 6 P.M. Sunday 11 to 5 P.M.
We Reserve The Right To Limit Quantities

PUBLIC NOTICES
"BECAUSE THE PEOPLE MUST KNOW"

FLORIDA INLAND NAVIGATION DISTRICT
Statement of Condition
SEPTEMBER 30, 1973

ASSETS

Cash in Banks	$87,633.67
Petty Cash on Hand	35.00
Certificates of Deposit	2,686,841.51
Accounts Receivable	5,454.00
Accrued Interest Receivable	39,731.37
Office Furniture & Equipment	7,730.94
Land Owned in Fee	42,121.61
TOTAL ASSETS	$2,847,548.38

LIABILITIES & SURPLUS

Accounts Payable	365.91
Escrow Fund	3,800.00
Surplus Reserved for Capital Improvements	2,841,402.47
TOTAL LIABILITIES & SURPLUS	$2,847,548.38

* * *

STATEMENT OF INCOME & EXPENSE
July 1, 1973 September 30, 1973

INCOME	
Insurance Rebate	61.00
Tax Receipts prior years Tax levy	3,220.60
Sale of Fill	437.90
Boat Claim Processing	425.00
General Income	56,752.41
TOTAL INCOME	$61,096.91
EXPENSES	
General Manager's Salary	3,750.00
Secretary Salary	780.00
Accounting & Bookkeeping	300.00
State Retirement Expense	181.20
Social Security Expense	238.63
Travel & Per Diem	1,103.96
Office Expense	279.39
Office Rental & Utility	760.66
Communication & Postage	434.72
Legal Advertising	58.66
Maps & Charts	1.00
Engineers Inspections	20.00
Easements	8.60
Miscellaneous	5.00
Legal Retainer	1,500.00
Legal Fees	1,553.75
Legal Travel & Per Diem	111.40
Legal Communication & Postage	39.15
TOTAL EXPENSES	$11,122.34
Net Operating Surplus	49,974.55

This statement has been prepared in accordance with provisions of Chapter 14723, Laws of 1931. Detail of accounts with supporting vouchers are on file in the office of the General Manager 2725 Avenue E, Riviera Beach, Florida.

s Frank H. Brownett
Frank H. Brownett, Treasurer

Publish: FEBRUARY 6, 1974

IN THE CIRCUIT COURT OF MARTIN COUNTY, FLORIDA
PROBATE NO. 73-278

IN RE ESTATE OF MILDRED I. ARNOLD
NOTICE TO CREDITORS

All creditors of the Estate of MILDRED I. ARNOLD, deceased, are hereby notified and required to file any claims or demands which they may have against said estate in the office of the Circuit Judge of Martin County, Florida, in the Courthouse at Stuart, Florida, within six (6) calendar months from the date of the first publication of this notice. Each claim or demand must be in writing and must state the place of residence and post office address of the claimant and must be sworn to by the claimant, his agent or attorney, or it will become void according to law.

JESSE L. ARNOLD, JR.
CLARICE P. ARNOLD
Co-Executors of the Estate of Mildred I. Arnold, Deceased

MALLORY L. JOHNSON
Attorney for Executors
306 North Flo da Avenue
P.O. Box 956
Stuart, Florida 33494
PUBLISH: February 6, 13, 20, 27, 1974.

IN THE CIRCUIT COURT OF MARTIN COUNTY, FLORIDA
PROBATE NO. 74-23

IN RE ESTATE OF ESTELLA M. SCHERMAN,
Deceased.

NOTICE TO CREDITORS

All creditors of the Estate of ESTELLA M. SCHERMAN, deceased, are hereby notified and required to file any claims or demands which they may have against said estate in the office of the Circuit Judge of Martin County, Florida, in the Courthouse at Stuart, Florida, within six (6) calendar months from the date of the first publication of this notice. Each claim or demand must be in writing and must state the place of residence and post office address of the claimant and must be sworn to by the claimant, his agent or his attorney, or it will become void according to law.

STUART NATIONAL BANK
Executor of Estate of
Estella M. Scherman, Deceased
By: Robert E. Bridson
Trust Officer

MALLORY L. JOHNSON
Attorney for Executor
306 North Flo da Avenue
P.O. Box 956
Stuart, Florida 33494
PUBLISH: FEBRUARY 6, 13, 20, 27, 1974.

IN THE CIRCUIT COURT OF MARTIN COUNTY, FLORIDA
NO. 74-87-CA

LOUIS I. FUNK and
GENEVIEVE S. FUNK, his wife,
Plaintiffs,
vs.
MABEL I. SHUMAN and
LAURA M. PETERSEN,
Defendants.

NOTICE OF SUIT TO QUIET TITLE

IN THE NAME OF THE STATE OF FLORIDA

TO THE DEFENDANTS: MABEL S. SHUMAN and LAURA M. PETERSEN, and if either is dead to his or her unknown heirs, devisees, grantees or grantees and all other persons or parties having or claiming any right, title or interest in and to the following described property situate in Martin County, Florida:

Lots 1 and 8, Block 29, Broadway Section of St. Lucie Estates Subdivision according to the Plat thereof filed October 29, 1925 and recorded in Plat Book 1, Page 4, Martin County, Florida, public records.

YOU AND EACH OF YOU ARE NOTIFIED that a suit to quiet title to the above described property has been filed against you and you are required to serve a copy of your Answer to the Complaint on the Plaintiffs' Attorney, MALLORY L. JOHNSON, 306 North Florida Avenue, P.O. Box 956, Stuart, Florida, and file the original in the office of the Clerk of the Circuit Court of Martin County, Florida, on or before March 11, 1974, otherwise the allegations of the Complaint will be taken as confessed.

This notice shall be published once each week for four consecutive weeks.

Dated this 1st day of February, 1974.

CLERK OF THE CIRCUIT COURT
By: s. Iris deMaupassant
Deputy Clerk

(Circuit Court Seal)

PUBLISH: Feb. 6, 13, 20, 27, 1974.

IN THE CIRCUIT COURT OF THE NINETEENTH JUDICIAL CIRCUIT IN AND FOR MARTIN COUNTY, STATE OF FLORIDA
CIVIL ACTION NO. 74-30-CA

IN RE: THE MARRIAGE OF
FRANK J. HELLYER,
Husband,
and
MARGARET ANN HELLYER,
Wife

NOTICE TO APPEAR

TO: Margaret Ann Hellyer
Unknown

You are hereby given notice that a Complaint for Dissolution of Marriage has been filed against you in the above and foregoing cause by Petitioner, FRANK J. HELLYER. You are hereby required to file your answer or other pleadings to said Complaint with the Clerk of this Court on or before the 18 day of February, 1974. Otherwise, the allegations as contained in such Complaint will then proceed exparte. Such answer or other pleadings must also be served upon the Petitioner's Attorney, C. N. TILTON, P.O. Box 526, Jensen Beach, Florida, 33457.

LOUISE ISAACS
Clerk, Circuit Court
By: s. Patricia Griffin DC
Deputy Clerk

SCOTT & TILTON
By: s. C. N. Tilton
C. N. Tilton
24 Ricou Road, P.O. Box 526
Jensen Beach, Florida 33457
PUBLISH: January 16, 23, 30, and February 6, 1974.

IN THE CIRCUIT COURT OF THE NINETEENTH JUDICIAL CIRCUIT IN AND FOR MARTIN COUNTY, FLORIDA
CASE NO. 74-51-CA

C. N. TILTON, TRUSTEE, CIVIL ACTION
Plaintiff,
vs.
RUTH LANGER, if alive and if dead, her known heirs, legatees, devisees, grantees, assignees, lienors, creditors, trustees or other claimants claiming by, through, under or against any of the above named defendants who may be dead and are not known to be dead or alive, and also, All persons or parties whether claiming any right, title or interest in and to the property in this suit and hereinafter more particularly described
Defendants.

SUIT FOR PARTITION

TO: RUTH LANGER
UNKNOWN

You are hereby notified that a Suit for Partition has been filed against you and you are required to serve a copy of your written defenses, if any, on Plaintiff's Attorney, Neil W. MacMillan, or Scott and Tilton, whose mailing address is P.O. Box 526, Jensen Beach, Florida 33457 and to file the original with the Clerk of the above styled Court on or before February 25, 1974, otherwise a judgment may be entered against you for the relief demanded in the Petition. The Suit for Partition concerns real property more particularly described as:

Lot 148, 2ND ADDITION TO SOUTH JENSEN HEIGHTS, according to Plat thereof recorded in Plat Book 3, Page 81, Martin County, Florida, Public Records.

WITNESS my hand and seal of said Court on this 21st day of Jan. 1974.

LOUISE V. ISAACS
Clerk of the Circuit Court
By: s. Ruth M. Byles

SCOTT AND TILTON
By: s. Neil W. MacMillan
Attorney for Plaintiff
24 Ricou Road, Box 526
Jensen Beach, Florida 33457
PUBLISH: Jan. 23, 30; Feb. 6, 13, 1974.

IN THE CIRCUIT COURT OF THE NINETEENTH JUDICIAL CIRCUIT IN AND FOR MARTIN COUNTY, STATE OF FLORIDA
CIVIL ACTION NO. 74-48-CA

IN RE: THE MARRIAGE OF
THOMAS T. FIRTH, JR.
Husband
and
NANCY B. FIRTH
Wife

NOTICE TO APPEAR

TO: Thomas T. Firth, Jr.
Hampden Farm
Trapp, Maryland

You are hereby given notice that a Complaint for Dissolution of Marriage has been filed against you in the above and foregoing cause by Petitioner, NANCY B. FIRTH. You are hereby required to file your answer or other pleadings to said Complaint with the Clerk of this Court on or before the 22 day of February, 1974. Otherwise, the allegations as contained in such Complaint will then proceed exparte. Such answer or other pleadings must also be served upon the Petitioner's Attorney, C. N. TILTON, P.O. BOX 526, JENSEN BEACH, FLORIDA, 33457.

LOUISE ISAACS
Clerk, Circuit Court
By: s. Iris deMaupassante DC

SCOTT AND TILTON
By: s. C. N. Tilton
C. N. Tilton
Attorneys for Petitioner
24 Ricou Road, P.O. Box 526
Jensen Beach, Florida 33457
PUBLISH: January 23, 30; February 6, 13, 1974.

IN THE CIRCUIT COURT OF THE NINETEENTH JUDICIAL CIRCUIT IN AND FOR MARTIN COUNTY, STATE OF FLORIDA
CIVIL ACTION NO. 74-31-CA

IN RE: THE MARRIAGE OF
ALEX D. DAILEY,
Husband
and
NANCY ROOKER DAILEY
Wife

NOTICE TO APPEAR

TO: Alex D. Dailey
Rt. 1, Box 279
Camden, Alabama

You are hereby given notice that a Complaint of Dissolution of Marriage has been filed against you in the above and foregoing cause by Petitioner, NANCY ROOKER DAILEY. You are hereby required to file your answer or other pleadings to said Complaint with the Clerk of this Court on or before 18th day of February, 1974. Otherwise, the allegations as contained in such Complaint will then proceed exparte. Such answer or other pleadings must also be served upon the Petitioner's Attorney, C. N. TILTON, P.O. Box 526, Jensen Beach, Florida 33457.

Louise Isaacs
Clerk, Circuit Court
By: s. Pat Griffin DC

SCOTT & TILTON
By: s. C. N. Tilton
C. N. Tilton
24 Ricou Road, P.O. Box 526
Jensen Beach, Florida 33457
PUBLISH: Jan. 16, 23, 30, and Feb. 6, 1974.

SPORTS

BY DONNIE WILKIE

Stuart—The common phrase in Stuart nowadays must be "Ho, hum, the Tigers upset another three state ranked team."

That's exactly what happened last week. The circumstances, the entire surroundings, everything indicated that it was the biggest week in Tigers regular season basketball history. "All of the situations probably could never happen again," remarked Tiger Head Coach Don Wallen after his team had made it three straight for the week with a 39-37 win over Pahokee.

In winning the three biggest games of the season, the Martin County Tigers increased their record to 17-7 with four games left. They were to meet Forest Hill on Tuesday night at Forest Hill, and then they will go on to meet Boca Raton in their final regular season home game Friday night. "We've done an awful lot of work to get ourselves in position to share the conference championship, and we don't want to see anything happen to that," Wallen commented when asked about his seemingly easier games this week.

In the game with Lake Worth on Tuesday night, five men scored in double figures for the Trojans, but a late rally by Martin County handed the visitors their first conference loss of the season.

Lake Worth tied the score at 49 with 5:44 left in the heavily contested affair, but from then on the Tigers controlled everything that had to do with the game.

Gerald Preston converted a pair of freethrows, and Tim Howard, Mike White and Russell Holloway added baskets after turnovers, and the Tigers now owned a 57-39 hold on the lead. "This was the turning point," said Wallen. "They never did quite recover."

Leading the Tigers' performance was Russel Holloway, who lead the game's well balanced scoring with 15 points. Right behind him on the scoring block was Tim Howard, who tallied 14.

Then, on Friday night, the Tigers faced one of their state rivals, North Shore, who was in MCHS's conference until the Tigers went 4A.

Despite spotting the Mustangs a 29-14 lead, the Tigers came from behind to upset the number two ranked 3A team, 74-67. After the Mustangs jumped to that 15 point lead, the Tigers got back in the game with a nine point advance before the halp, at which time they trailed 37-31.

With 56 seconds remaining in the third quarter, Tim Howard meshed a field hoal to put the Tigers ahead for good, 51-49.

Pacing the game's scoring was Gerald Preston, who netted a total of 22. Mike White scored 19, while Howard added 16.

Then, on Saturday night past, the Pahokee Blue Devils invaded Stuart, still aky-high after upsetting the Tigers a week before, 89-85, in a run-and-shoot type of basketball game. This game was to be probably the most unique in Martin County history.

The game opened without a mid-court tip off. One of Florida's most promising high school prospects, 6-4 Andre Jones, dunked the basketball during the pre-game warmups, thus bringing on a technical foul before a second ticked off the clock.

A slow first quarter followed, as both teams seemed reluctant to play run and shoot. But what happened in the second quarter, with the score 11-8 was almost unbelievable.

At the outset of the quarter, Martin County controlled the ball, and finally scored to make the score 11-10, still in favor of Pahokee. But then Pahokee stalled. Not an ordinary stall, but an eight minute stall! At the end of the half they made a move to the basket and scored to make it 13-10 at halftime.

"A game like this one is bad for basketball," stated Wallen. "There's a pretty good situation for a riot. If the Pahokee coach (Paul Haiger) can honestly say that he thought that was the only way he could win the game, then he would be justified in doing so. But, I can't see how he could come to that kind of decision. As a member of the State Basketball Committee, we will use this game as an example to others who don't quite agree with us that there is a place for the 30 second clock requiring the team in control of the ball to shoot at least once every 30 seconds each time they gain possession of the ball or else give up possession.

In the third quarter, the Tigers forced Pahokee to play basketball. But until the last 30 seconds of the game, they outplayed the Tigers. With 34 seconds to go, the Tigers trailed by seven. But preasure payed off. With two seconds left in regulation, Tim Howard sunk a pair of free throws to tie the score at 37 all.

For two overtime periods the Tigers held the ball for one shot. In the first one, they failed, but Tim Howard hit from 22 feet in the second overtime period to give the Tigers a 39-37 win.

Poppy Days to be discussed at Legion Post 126

JENSEN BEACH—Plans for Poppy Days, Feb. 15 and 16, will be discussed at the business meeting of American Legion Post 126 and Auxiliary on Monday, Feb. 11. The 8 p.m. meeting will be in the post home. Refreshments will be served following the meeting.

Those wishing to help with Poppy Days are asked to call chairman Diane Stoll, 334-3223.

The regular covered dish dinner will be held Feb. 25 at 6 p.m. in the post home. The membership chairman will present the program and membership year pins will be presented to members of five years or over.

The post and auxiliary will furnish turkeys, potatoes, gravy, rolls and butter. Members are asked to bring a covered dish, salads and desserts.

Obituaries

CLAUDINE G. CROSS

JENSEN BEACH—Mrs. Harry G. Cross, 87, died recently in York, Maine after a long illness.

Mrs. Cross had been a long time resident of Ocean Breeze Park and was a former resident of Moultonboro, N.H. She was the widow of Harry E. Cross, who died in 1966.

Survivors include two sisters, nieces and nephews.

Services were held at the Lucas and Eaton Funeral Home, York, Me. Burial will be in First Parish Cemetery, York, in the spring.

MAGGIE KRAMER

JENSEN BEACH—Mrs. Maggie Kramer, 94, of Manahawkin, N.J., and Ocean Breeze Park, died Friday, Jan. 25 at a Hobe Sound nursing home. She was a native of Monroe, Mich., and a winter visitor here for 19 years.

She is survived by her husband, John J.; three daughters, including Mrs. Pearl [illegible] of Stuart; seven grandchildren, nine grandchildren, 12 great grandchildren and four great great grandchildren.

Funeral services were in Michigan, with Johns Funeral Home in charge of local arrangements.

Silent auction and dessert card party February 14

STUART—A dessert card party and silent auction will be held by the South Welcome Wagon Club of Martin County on Valentine's Day, Feb. 14, at 1 p.m. in the Stuart Civic Center.

For reservations call Lida Savage, 283-6452.

Donations will be accepted to benefit the Pioneer Occupational Center.

Philip Stancil in Competition

STUART—Because of his outstanding academic record at Martin County High School, Philip Lee Stancil, son of Rev. and Mrs. James Stancil of 206 Washington Ave., Stuart, has been invited to participate in Michigan State University's Alumni Distinguished Scholarship Competition on Feb. 1 and 2.

The Alumni Distinguished Scholarship, one of the nation's outstanding scholarship programs, provides a stipend of $2,700 a year and is renewable for a total of $10,800 for high school graduates who attend Michigan State University.

1st PRIZE

SLEEPCO

FREE MATTRESS AND BOX SPRING
ANY SIZE
Values up to 379

NIGHT WATCH BY SOUTHERN CROSS

No Purchase Necessary
You Do Not Have To Be Present To Win
from THE SLEEP SPECIALIST

SLEEPCO

Fill out this coupon and bring into store

Drawing Feb. 28th

SLEEPCO WIN-A-BED CONTEST
Savannah Shopping Center
NAME
ADDRESS
PHONE NO.
The Mirror

S. P. S. MEANS EVERYTHING IN LUMBER

PANEL ADHESIVE 69¢ TUBE
COLOR NAILS 55¢ BOX

PREFINISHED • PANELING
VINYL COATED-3 COLORS
4' x 8' PANELS AT $4.40
30 KINDS IN STOCK

MATCHING MOULDINGS

CASING 7' len. AT	1.72
BASE 10' LEN. AT	2.86
O.S. CORNER 8' LEN. AT	1.20
I.S. CORNER 8' LEN. AT	.78

GENUINE REDWOOD

BASKET WEAVE FENCE
8'0" WIDE X 5'0" HIGH
at $19.95 SECTION
POSTS & GATES-EXTRA

PARTICLE BOARD

SHELVING
12" WIDE X 8'0" LONG
at $3.10 PIECE

True Value FREE DELIVERY
DIAL 334-2700

sps ROUTE 707 RIO
BUILDING MATERIALS SUPERMART

Hard to get?

WE HAVE 'EM
FOR IMMEDIATE DELIVERY

BERTRAM
★★
CHRISCRAFT 22' TOURNAMENT FISHERMAN
★★

CHRISCRAFT 25' FISHERMAN
★★

CHRISCRAFT 25' CABIN
★★

TRY US FOR HARD TO GET MODELS
Authorized Dealer For
Bertram, ChrisCraft, Mako, Thunderbird, Seacraft, Jupiter, Formula, Mercury Outboards & Mercruiser
WE ARE OPEN DAILY 8 AM TO 5 PM
CASA RIO
440 Route 707, Rio, Jensen Beach

Welcome, LPGA, the most beautiful golfers in the world

THE PORT ST. LUCIE
MIRROR
VOL. 1, NO. 6, FEBRUARY 6, 1974

County problem

PSL mayor shuns hike in ambulance fees

PORT ST LUCIE—The financial problems of Universal Ambulance Inc are not those of the City of Port St. Lucie, according to the mayor of this south county community.

While Universal officials are to meet with St Lucie County and the City of Ft. Pierce officials this week to seek financial increases for ambulance services Mayor Eugene P. Kavanaugh takes a firm stand, offering only his sympathy.

"We pay taxes the same as everyone else in St. Lucie County and a great lot of the tax money is going to pay for the ambulance they've got up there," Kavanaugh said. Aside from that, the City of Port St. Lucie guarantees payment for every run they make into the city. Therefore, under these circumstances I feel we are doing our fair share, particularly since we have little direct need for the services," he added.

The mayor went on to say that the City of Port St. Lucie had offered Universal the same agreement for ambulance service we have with the City of Stuart but recently as last October Universal refused the offer.

The agreement with Stuart is that the City of Port St. Lucie pays a flat rate of $1 per month for the right to call on Stuart and also guarantees payment for all runs made into the Port St Lucie area.

According to the most recent figures Mayor Kavanaugh has had access to, it is indicated that close to fifty percent of the runs made by Universal are for indigents living in the City of Ft. Pierce and the county area around the city.

"Each of the county tax money goes for ambulance services and hospitalization for those indigents of those municipalities," the mayor said. "If not very indigent cases in our city, they would be our responsibility, and, we will assume that responsibility. Therefore, it is my opinion the City of Ft. Pierce and the county should do the same," the mayor concluded.

Universal is requesting a $9,000 addition to its $43,800 contract with the county and City of Ft. Pierce, which will expire in October.

County Commission Chairman Willie McCain said that since the city can't afford to pay more for ambulance service, according to Mayor Chuck Padrick the county may be left holding the bag.

At that time, McCain said Port St. Lucie and St. Lucie Village, located north of the City of Ft. Pierce, should pay their fair share.

St. Lucie Village Mayor J. P. Bercome said that less than one percent of Universal's calls are from their area. Therefore we would go along with paying a proportionate share of the increase, one percent, or $80.

Daily first in Derby

PORT ST. LUCIE—The Indianapolis 500 has never mustered up more enthusiasm among race drivers than did the pinewood derby race held last week at St. Andrews Lutheran Church in Port St. Lucie.

Before a packed house, twenty-eight cubs from Pack 499 participated in the annual derby race, which was held in conjunction with the January pack meeting. Cubmaster Tom Hillegas presided over the evenings activities.

Jeff Daily was the first place winner, followed by Billy Moore, second, and Mark Vallejo in third place.

Car kits were purchased and designed by the boys and their fathers. Prior to race time each car was weighed in and checked to see it met all entry requirements.

Daily will receive the first place trophy and ribbons will go to the second and third place winners during the Blue and Gold Banquet to be held at the church on Feb. 23.

Tom Conboy, race chairman, was assisted by Mel Broom, Dick Schaefer, Carl Romano, Dick Roulo and Bill Moore.

$66,350 at stake for 16 finalists

PORT ST. LUCIE—The 16 finalists in this year's Sears Classic will divide $66,350 in winnings.

The 1974 champion will earn $15,000, the same as last year, while the 16th finisher will take home $1,400.

The top finisher in Sunday's satellite will earn $1,150. Also, each golfer who lost her match on Saturday will receive an additional $200. The minimum purse will be $400 for any professional.

In addition to the professional rounds members of the winning pro-am team will split $800.

Gallery will sit on some holes

PORT ST. LUCIE—Four bleachers will be available this weekend for spectators of the Sears Golf Classic of St. Lucie.

The bleachers will be located on the first tee as well as on the 16th, 17th and 18th greens.

As in past years, the 175-yard 16th hole will feature a $10,000 hole-in-one prize as well as three closest-to-the-pin prizes.

64 in match

The one to beat is defending champ Mann

PORT ST. LUCIE—Defending champion Carol Mann is favored to retain her title in this weekend's $100,000 Sears Women's Golf Classic.

Miss Mann will join 63 other LPGA golfers in the first of two rounds of match play Friday, Feb. 8, on the St. Lucie Country Club Resorts's 6,347 yard Sinners Course. Sunday 16 match-play survivors will compete in one round of stroke play for more than $66,000 in purses.

Starting times Friday: 8:30 a.m., Saturday 10:30 a.m., Sunday 11:30 a.m. A $20,000 satellite for those professional eliminated in match play will begin Sunday at 8 a.m.

Miss Mann won last year's event with a course record of 68. She finished third in 1972 and fourth in 1971.

Fifth five golfers were seeded in the tournament based upon the LPGA's official earnings list of last year. The remaining nine starting positions were earned through a qualifying round earlier this week.

Open ceremonies for the fourth annual event will begin tomorrow at 8 a.m.

Previous winners include Miss Mann, Betsy Cullen in 1972, and Miss Hulh Jensen in 1971. Miss Jensen was named golf's "Come Back Golfer of the Year" for her victory.

Ten top winners will play in Classic

PORT ST. LUCIE—All ten of the all-time LPGA official money winners will be playing in this weekend's Sears Classic.

Heading the list is Kathy Whitworth with $488,319. Miss Whitworth, with the addition of $3,750 she won last week in the Burdine's Invitational, can top the $500,000 mark by finishing either first ($15,000) or second ($10,000) this weekend.

Not in the top ten list for the first time is Patty Berg who has earned $187,142 on the tour - mostly during years when the LPGA was playing for smaller purses. Miss Berg is currently listed in the No. 12 position.

All time LPGA Money Winners: 1. Kathy Whitworth (since 1958) $488,319. 2. Mickey Wright (1954) $327,863. 3. Sandra Haynie (1960) $312,828. 4. Carol Mann (1960) $300,853. 5. Betsy Rawls (1951) $290,406. 6. Marlene Hagge (1956) $277,543. 7. Marilyn Smith (1949) $268,319. 8. Judy Rankin (1962) $231,108. 9. Sandra Palmer (1964) $200,044. and 10. Joanne Prentice (1956) $198,741.

Louise Bruce leads qualifiers in Classic

PORT ST. LUCIE—Louise Bruce of LaMesa, Cal. shot an even par 72 Tuesday to lead all qualifiers for this weekend's $100,000 Sears Golf Classic.

Nine members of the Ladies Professional Golf Association qualified for the 64-woman field. The top 55 money winners from last year already were seeded in the event, which features two rounds of match play and an 18-hole stroke play final.

Miss Bruce lost a place in the Sears Classic field last year when she was eliminated in a play-off during the qualifying round.

Failing to qualify for the second consecutive year was Patty Berg of Ft. Myers, Fla. the LPGA Hall of Fame member registered a 78 over the windy 6,347 yard St. Lucie Country Club's Sinners Course.

Louise Bruce's front and back nine were 34 and 38 for a total of 72.

Other qualifiers were Peggy Wilson who shot a 79-35 for a 74, Gerdon Britz shooting a 37-38 for a 75, Kathy McMullen, 36-40 for a 76, Susie Snyder 39-37 for 76, Cindy Walker 38-38 for a 76, Marci Arbuckles 36-40 for a 76, and Jan Thom [illegible]

Drive incorporation issue stalled

BY ALICE HICKEY

BALMS—Legal snags, and the funds needed to smooth them out, ended the organizational time for the incorporation committee of the Indian River Drive Freeholders Association last week when it was decided to postpone the formation of the charter to the legislative delegation until next year.

The announcement was made by Richard Little, president of the association before Drive residents, who had gathered at the Walton Community Center last week for the second public meeting on the proposed incorporation charter.

Opening our there was less than two years remaining before the St. Lucie County legislative delegation would meet, Little said. This does not allow enough time to have this charter ready for presentation."

"As of today," Little continued, "the committee has been unable to locate an attorney who will take this charter, and it up to identifying the legal points, and have it ready by the deadline date of Feb. 1."

"Secondly, to meet the guidelines set forth by the state, a registered engineer must survey the area to be incorporated. This," Little said, "is almost physically impossible to do in a week and a half."

Phil Thibedeau, who headed the incorporation committee told residents the committee had gone as far as they could without responsible legal opinions.

"These legal services will cost money, money which the association does not have at this time," he said, explaining the committee members had borne all the expenses incurred thus far.

"We feel we have reached the point of no return, but rather that then ask you to donate money to proceed under this deadline stage, we would prefer confirmation that incorporation is what you would like to pursue for the next legislative session," Thibedeau said. "Should this be your desire, we will take the remainder of this year to prepare a model charter."

"Rep. Charles Nergard and the delegation has furnished us with additional material which will enable us to proceed with sharpening up the charter whereby it may be more in line with what you desire," he said.

"I have no doubt we can raise this money and arrange for the legal services and the survey, but it can not be done within two weeks. The one-year delay in submitting the charter will give us this opportunity," he added.

By the same token the delay will also give the drive residents time to study the pros and cons of the incorporation issue more thoroughly.

A show of hands by members of the association indicated their desire for the committee to pursue the charter work and to obtain the legal opinions necessary to smooth out the wrinkles in the working model.

One of the major legal points to be clarified at this time is the actual boundaries of the incorporated area, particularly in regards to what will constitute a contiguous area whether it is or is not, down along the river extending out to the intracoastal waterway.

Although the treasurer's report revealed a balance of $822.40, the incorporation committee did not feel this money should be used to pursue the project at this time.

Following a motion from the floor and seconded, that the legal services and a survey could be paid for through donations by the members, Ruth Kramer donated $50 and agreed to serve as acting treasurer of the special fund.

Before the meeting was adjourned, approximately $600 was donated to defray the cost of a survey and obtain legal services.

Rep. Nergard advised the committee to "shop around" for these services and offered his help in any way he could be of assistance.

As one resident put it, "How can we possible make an intelligent decision on incorporation until we know exactly what and who is to be incorporated."

Another resident, Ralph Houston, also spoke out in favor of pursuing the legal aspects, although at the same time he felt he had not been brought in enough on the discussion of incorporation to really make up his mind. He said that many of the Drive residents were gone when this issue started.

"I am not unconcerned about encroachment of other incorporations on this part of the Drive," he said, "but I am not convinced that incorporation is the way to proceed. I can see large expenses involved in increased taxation as well as other troublesome matters. Perhaps within the next year I can be convinced," and I am willing to be convinced," he concluded.

The incorporation issue was sparked last year following the annexation of 178 acres, located in the heart of the Indian River Drive community, by the City of Port St. Lucie. The annexation was by the request of the property owner, Universal Adams, Inc., in an effort to side step local zoning.

Following this action, a five man committee was appointed by the Indian River Drive Freeholders Association, to look into the possibilities of incorporating the drive area to prevent further additional encroachment of their 70 year old residential community by developers certain to follow.

Members of the drive were given a working copy of the incorporation charter to study at the first public hearing held at the community center two weeks ago. It was originally intended that charter, if approved by the residents, would be submitted to the St. Lucie County legislative body when they meet Feb. 7 for review.

State law requires that submission of a charter be accomplished prior to incorporation vote, and the legislative delegation meets just once a year.

Approval by the legislature would have given the drive residents the "right" to form a city. The charter would then be returned to the Indian River Drive Freeholders Association.

The act would be ratified only when approved by a majority of those electors voting from within the territory to be incorporated, according to Thibedeau.

The Universal Adams development was stopped last November by the Florida Department of Pollution Control after beginning construction on a wide causeway across some of the savannas wetlands, lands which they had previously agreed to bridge in earlier sessions with the Port St. Lucie City Council.

OFFICERS ELECTED—The Port St. Lucie Yacht Club elected its new officers at the January 27 meeting held at the clubhouse. Pictured above, left to right, standing are Bill Hodges, director; Walt Walker, director and publicity chairman; Mike Reeb, vice commodore; Mike Grossman, John Schwartz and Jack LaFrance, all directors. Seated, left to right, Alice Goldsmith, treasurer and Grace Cousins, secretary. Fred Johnston, not pictured with the group, was reelected commodore of the club.

Dedication ceremonies planned for Baptist Church Sunday

PORT ST. LUCIE—The Port St. Lucie First Baptist Church at 113 NE Salida Dr. will celebrate its first anniversary Sunday, Feb. 10, 1974.

There will be Bible Teaching at 9:45 a.m., worship at 11, dinner on the grounds at 1, dedication service 2:30, open-house 4-6, church training 6 and evening service at 7 p.m. Revival services will start on Monday, Feb. 11 thru 17. 7:30 each evening with Rev. Jack Nightingale as Evangelist.

In Feb. 1973 the First Baptist Chapel of Port St. Lucie was constituted as an autonomous, independent, Southern Baptist Church. For the past several years the Chapel was under the sponsorship of the Parkview Baptist Church, Ft. Pierce.

The Rev. Ted Place, executive director of Greater Miami Youth for Christ, will speak during the morning worship service. Rev. Place, a native of N.J., is a college and seminary graduate with degrees of A.B. and Th. B. from Eastern Seminary in Philadelphia. He formulated the nationally known Kids' Klub. Ted was pastor of the First Church of Hillside, N.J., for three years, and later served as youth director and sunday school administrator for one of Detroit's leading churches. He is now in his 11th year as executive director of the Greater Miami Youth for Christ.

A basket dinner will be served following the morning worship.

The dedication service will be at 2:30 p.m. Rev. Murray McCullough, Associate, Cooperative Missions Department of the Florida Baptist Convention, will bring the Dedicatory message. There will be open-house from 4 to 6 p.m.

The session for church training will start at 6 p.m., followed by the evening service at 7 p.m. Kin Alsop, coach and athletic director of Westminster Christian High School, Miami, will be the guest speaker. There will be special music by Mr. and Mrs. Rich Surface, Tim Burleson, Ed Tobin and Rich Dixon.

Following the evening service the young people will have a get-together in the youth building.

Feb. 10 will be the introduction to our revival. Rev. Jack Nightingale, pastor of the Inman Park Baptist Church, Winter Haven, will be our evangelist Feb. 11 thru 17. Nightingale was pastor of Westside Baptist Church in Ft. Pierce for eight years and is well known in this area for his preaching and singing ability.

Rev. Ted Place

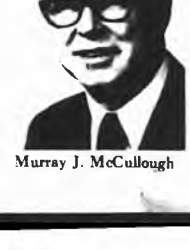

Murray J. McCullough

FUND RAISERS--A fund raising committee for business contributions for the Martin Memorial Hospital Ball' met Monday night. Members of the group are, seated from left, William E. Owens, president of the hospital board of directors; Jack Davis, James Taylor and Raymond Navitsky Jr. Standing, from left, are Fred Schoch, committee chairman and co-chairman of the ball, Jimmy Brown, Joseph T. Mauldin and Allen H. Mallet. Committee members not pictured are Franklin E. Wolf and James Hoos.

Photo by Dennis Doyle

COG proposal is endorsed by mayor

PORT ST. LUCIE--The proposed Council of Governments (COG) moved another step closer to becoming a reality this week with the endorsement of Eugene P. Kavanaugh, mayor of the City of Port St. Lucie.

"I am perfectly happy and willing to combine or coordinate with anybody whose area is contiguous to our city and whose problem might be common to both of us," Kavanaugh said.

The COG was proposed by former Martin County Commission Chairman Tymer Powers.

If accepted, COG would bring together representatives of two counties, St. Lucie and Martin, and the cities of Port St. Lucie, Stuart and Fort Pierce. He cited the need for cooperation in planning for development of North Martin and South St. Lucie Counties and the coordinated planning for the entire length of Hutchinson Island. The four points of immediate concern were outlined as population density, water and sewage, roads and inter-governmental communications.

The COG proposal was discussed briefly last week between Powers and Mayor Kavanaugh. As a result of this meeting, Powers will appear before the Port St. Lucie City Council on Feb. 12 to give a short summary on the proposal.

Although the COG in general received the endorsement of Mayor Kavanaugh, there were several stipulations attached.

"I don't want to dictate to anybody else as to what they can do in their own area, and I don't want anybody trying to dictate to me," Kavanaugh said. "I don't mind combining efforts where combined effort is required or needed. However, when you come within the boundaries of my city where it doesn't overflow into anybody else's territory, then I don't want anyone but our city making decisions on what we do or do not do," he said.

If we find we can set up a criteria and outline the area in which this group can work, making certain its representatives don't go astray by getting involved into other unrelated problems, then I can go along with the idea," Kavanaugh concluded.

Traffic signal cost stops plan

JENSEN BEACH--Traffic signals [illegible] much higher than had been anticipated, have put the brakes on implementing the downtown Jensen Beach traffic plan, County Commissioner Ross Philbrick said.

Estimated cost of signals for four intersections is $25,000," Philbrick said. "That is a lot higher than I had expected," he added.

Signal Company Construction of Jupiter, the firm that supplies traffic signals in this area, made the estimate, according to Philbrick.

"I had hoped to provide traffic signal from Taxing District A (Jensen Beach) but we don't have that kind of money in the district fund," he said.

Because the money will apparently come from the county's Road and Bridge Fund, Philbrick said, "but it is questionable if getting other commissioners to go along with the expenditure."

Plans for intersection traffic signals including moving the present signal at Commercial Street and Indian River Drive to Ricou Street and Indian River Drive intersection. A flashing red light would be placed at Commercial and Indian River Drive.

Philbrick said that flashing red signals bouncing red ball lights would be placed at Ricou and Palmetto Streets and at Commercial Street just west of the railroad tracks.

The plan was to have the bouncing ball lights controlled at the fire station when there is an emergency call.

Philbrick said that it was estimated by the Jupiter firm that it would cost $15,000 to place a signal at the Savanna Road and Commercial Street at the shopping center intersection.

Last November Philbrick along with county engineer Ken Ferrari and Don Copeland, president of the Jupiter company, toured the downtown area and shortly after Jan. 1 submitted estimated signal costs to the county.

About two years ago the Jensen Beach Chamber of Commerce recommended, after a committee study, a traffic plan that included one way traffic on Commercial and Ricou Streets.

Last year, a county staff study recommended that same plan with one minor change--making two lanes of traffic west and one lane east bound on Ricou Street.

Charter is ready

JENSEN BEACH--After a week of public hearings and at least 12 committee meetings, the proposed incorporation charter for the City of Jensen Beach is ready to be presented to the Legislative Delegation, Chairman Carl Hansen said Monday.

"We are still waiting a survey of the boundaries and a final decision on the tax millage," Hansen said.

"I think we have a charter that hasn't taxed the powers of the council, but it will give the public a voice in the affairs of their government," Hansen observed.

Hansen noted that only a few minor changes have been made in the final draft.

It was pointed out that the power to levy no money issue bonds, etc. was raised from $25,000 to $100,000 during a study year, and that the city planning powers were included in the charter.

Another section was added which points out municipal planning powers for the purpose of promoting the public health and safety and welfare of the community.

One of the main revisions in the proposed charter was the inclusion of a clause. That action by the Jensen Beach Chamber of Commerce Incorporation Committee came immediately after the public hearings.

Miss Dollard of Rio met with the committee last week, and Hansen pointed out that the committee will be contacted at a later date.

"After Feb. 15 we will do everything we can to inform the people about the charter prior to the referendum on July 1," Hansen said.

"We want to tell the people the costs as will be involved, and the services that can be anticipated. We want to go into some detail about the various advantages of a city," Hansen said.

"We will expand the committee so that we can research the advantages of a city," he continued.

"The various sources of revenue will be researched," he added, "such as franchise taxes, cigarette taxes, building permits and occupational taxes plus federal and state aid."

"We want to get a feeling of the community as to what they want in a city," he said.

More than 150 persons attended the public hearings at Langford Park Elementary, according to Hansen.

"We want to draft the best possible charter so we can have something people can vote on," former county commissioner Frank Wachs observed at the public sessions.

MIRROR

PAGE 1, SECTION B

Valentine party is planned by veterans

PORT ST. LUCIE--The Andy Mallon Post 10130 Veterans of Foreign Wars and its auxiliary will hold a Valentine party and dance at the Port St. Lucie marina.

Local doctor attends health care seminar

PORT ST. LUCIE--Dr. Jack S. Webb of Port St. Lucie returned this week from Las Vegas, Nevada, where he attended a four day advanced training seminar conducted by the Parker Chiropractic Research Foundation.

Highlighting the basic curriculum of the January 17-20 seminar was a special guest appearance by Maxwell Maltz, M.D., internationally famous plastic surgeon and author of best seller Psycho-Cybernetics.

Guest instructors included Dr. Russell Erhardt, prominent researcher and lecturer in chiropractic x-ray interpretation, and Dr. George Goodheart, one of the scientific world's most acclaimed researchers and authors in the development of chiropractic techniques in kinesiology.

Headed by Dr. James W. Parker the Ft. Worth, Texas based research foundation has pioneered developments in chiropractic care and improved doctor patient relations. The bimonthly seminars attract doctors and chiropractic assistants from all over the world for concentrated studies.

Fishing

JENSEN BEACH--Blues and trout continue to dominate the fishing report from the Sewall Nook, Jensen Beach.

Ted Konis caught 6 blues in the surf and Bill Porter, 6 blues, also in the surf, while Ed Wagner caught 36 trout and 1 snook, and Ted Bloom caught 38 trout and 12 blues in the river.

Other catches include: Al Darde, 2 drum over 4 lbs. each; Jack Al Janus, 1 snook for the week; Fred Dushami and Bill Greenwald, 21 trout; Don and Virginia Weber and Harriet and Mary Palm, 12 lb. and 14½ lb. snook; Sam Moore, 18 trout; Tun Salazzo, 1 dolphin; 1 black fin; Walther Sumner and Kingsbury, caught snapper, sheepshead and grouper at the inlet; Ed Tomlinson, 4 trout; Russ Bolton with Elbert and Jessie French, 5 snook up to 11 lbs.; 2 red snapper; 3 ladyfish; 1 ribbon fish, and 1 jack; Herm Mazzara, 2 sail and 13 lb. dolphin; Ray Hopkins, 1 sheepshead; Fred Emery, 5 blues; Mac Pherson, 25 blues; Charles Arent, 68 blues; Red Wise, 15 lb. snook, 4 lb. snook, and Howard Byers, 6 black bass.

Also, Elwyn Burnett, 16 lb. snook; Ed Siara, 3 lb. trout; Don Ford and Art Ryan, 1 trout, 3 jacks, 1 snook; J. Master and C. Sutfin, 10 trout; Louise Solomon, 10 lb. snook and 15 lb. snook; Sylvia Chilton, 21 lb. 3 oz. snook on 12 lb. test line in the North Fork; Father Alvarez and Howard Jinkle, 10 blues; Father Alvarez, 9 blues; Roger Deermount, 7 blues, 1 snook; Duck White, 12 trout, 6 lb. snook; Sam Warner, 14 blues; Russ Bolton and Richard Norris, 2 snook, 1 trout, 1 redfish, 3 jacks; Fred Emery, 19 blues; Howard Finkel, 18 blues; Father Alvarez and Duke Fletcher, 16 blues; Hans Schelberg, 9 blues, and Tommy Lukat, 1 sheepshead.

Also, Ted and Eleanor Konis, 17 blues; John Crawfred, 20 snapper; Tommy Lukat and Ray Hopkins, 6 sheepshead; Oscar Dushman, 2 trout; Father Alvarez and H. Finkel, 41 lb. ribbon fish; Russ Bolton, 7 snook to 11 lbs.; Charles Siragusa, 1 trout, 1 ladies; Joe Sevcik, 1 ribbon; Bob Crowder and Jim Jones, 19 snapper, 1 sheepshead, 3 lb. trout; Pat Brady, 9 lbs., 9 oz. trout; Les Roe, 2 blues; Charles Krow, 6 lb., 8 lb. and 16 lb. trout; Herman Nazzaro, 9 blues; Frank Groben, 1 fluke, 7 blues; Charles Kessler, Elmer Horton, 23 whiting; Charles Moore, 12 trout; Charles Crow, 7 lb. trout; Charles Kessler and crew, 7 permit; mess of snapper.

Prima Vista Blvd., on Thursday, Feb. 7, 1974 at 7:30 p.m.

Co-chairmen for the event will be Mr. and Mrs. Vincent bernota assisted by Fran Lee, Betty Case, Dorothy Porter and Peg Zamaites. Dance music will be furnished by Norman Kaiser. All post and auxiliary members are invited to attend.

The next regular meeting of the post will be held at the Port St. Lucie marina on Feb. 21, 1974, at 7:30 p.m.

Men golfers play tourney

PORT ST. LUCIE--On Friday, Jan. 25, the St. Lucie County Club Men's Golf Association held a best ball of two net tournament.

Winners were first, Wes La Cour-Bill Coane, 59; second, Bob Yingling-Gabriel Litt, 60 tied; third, fourth and fifth, Wilbur Capel-D. Victor Lee, Peach-Norm Sardone, Jim Dacor-W. H. Zugshwerdt.

Tied for sixth, seventh, eighth and ninth, Karl Kreckel-Lloyd Mulford, Bill Flanagan-Bill Jahn, Joe Fienberg-Tony Constantino, Virg Sorrsel-Les Hannah, and tenth, with 63, Dick Werges and Bob Ellsworth.

Places were by match of cards and 129 players participated.

Homemakers meet with Valentines

PORT ST. LUCIE--The Homemakers Club of Port St. Lucie will hold its monthly meeting on Valentine's Day, Thursday, Feb. 14 at the marina at 1 p.m. There was an error in a previous announcement giving the time as 10 a.m. Walter Wingberg will be the guest.

Riverettes plan luncheon

PORT ST. LUCIE--Seventeen members were present when the St. Lucie Riverettes held their first meeting of 1974 at the marina last Monday. Hostesses for the meeting were Mrs. Marian Lapore and Mrs. Emilie Heckel.

Plans for a Feb. 25 luncheon at Lord Chumley's Pub in Stuart were finalized. The luncheon will follow a 10:30 business meeting to be held at the Port St. Lucie Marina on Prima Vista Blvd. It was also agreed the Riverettes would continue on a monthly meeting pattern.

There will be a board meeting with Mrs. Lou Sinter on Feb. 18. At this time plans will be completed for a white elephant sale to be held on March 25.

Announcement was made of a tour that will include Weeki Wachie Springs and the Kapok Tree which has been scheduled for March 18. Deadline for ticket reservations is March 4.

Mrs. Margaret Allen and Caroline De Santis will be the hostesses for the march meeting.

TIDES

Feb.	High a m	High p m	Low a m	Low p m
6	8 27	8 45	2 08	2 38
7	9 17	9 37	3 00	3 28
8	10 04	10:27	3:51	4:17
9	10 50	11 18	4 39	5 04
10	11 37		5 29	5:53
11	12 09	12 23	6 17	6 40
12	1 03	1 12	7 07	7 35
13	1 55	2 04	8 00	8 28
14	2 58	3 00	9 03	9 28

Add 3 hours for bridge tides

WEATHER

Jan.	High	Low	Prec.
Jan. 29	82	58	.01
30	85	53	.00
31	85	58	.00
Feb. 1	82	58	.00
2	82	63	.00
3	78	62	.00
4	80	58	.00

Pat Bradley joins golfing pro ranks

PORT ST. LUCIE--Pat Bradley, who starred in last year's Sears Classic all amateur event, was missing from the amateur field this week for an excellent reason--she qualified for a place in this year's $100,000 professional field.

Miss Bradley won the Championship Flight of last year's all amateur event with a 72 round last year she also was a member of the All American College Golf Team, representing Florida International University.

Two weeks ago Miss Bradley earned her LPGA player's card as she led 38 professional candidates in the organization's qualifying school. Her 54 hole total was 76-78-72--226.

In her first tournament start, she finished 23rd in last week's Burdine's Invitational.

DeVicenzo wins PGA seniors

PORT ST. LUCIE--Playing in his first PGA Seniors Golf Championship, Roberto DeVicenzo fired a six under par 66 Sunday at St. Lucie Country Club to win the title.

The 50 year old native of Argentina, eligible for this tournament for the first time, overtook Julius Boros in the final round to win the title by three shots with a 72 hole total of 13 under par 271.

Boros, who started the final round with a three stroke lead over DeVicenzo, Sam Snead, Pete Cooper and Art Wall, fell to a 72 and shared a second place with Wall at 276.

The victory was the 154th championship for DeVicenzo in a long career that has centered mainly on international competition.

Four birdies on the first six holes of the back nine enabled DeVicenzo to pass Boros and win the $4,000 first prize and the use of a car for one year. Defending champion Snead led after the first round, with a 67.

He lost all hopes of winning his seventh title on the 9th card with by driving into some palmetto trees and took a double bogey six. His 72 gave him a 279 total for fourth place and $1,600.

PSL GOP to elect

PORT ST. LUCIE--The Port St. Lucie Republican Club will hold its regular monthly meeting on Thursday, Feb. 7 at 1 p.m.

The club will celebrate its tenth anniversary at this meeting with refreshments of ice cream and cake to be served by Wilda Albert and her committee. The cake will be donated by Frances Lee and the ice cream will be donated by the out going president, Helen Spillar.

The annual election of officers will take place at the meeting with Dr. Claude F. Arrington named the nominated as president of the organization for 1974.

Golf winners

PORT ST. LUCIE--The Port St. Lucie Women's Golf Association held a low net in flights and putts tournament on Jan. 29, 1974. Winners in the first flight were Ann Merz, Audrey Docos and Kaye Scott, putts, Betty Grills tied with Milly Feinberg and Eddie Mellanie.

Second flight winners were Jimmy Cook, Vereen Kelly and M. Kennedy, in putts, M.J. Thompson, S. Lesher and L. Kennehan.

Third flight winners were: E. Eichinger, E. Wachatz and Ar Hanna, putts, Mae Scott and Helen Wolf.

Fourth flight winners were: Ruth Snyder and Jean Doscher tied; F. Kimmel and K. Dunlop, putts; L. Johnson, M. Thomas and C. Hudnick.

Fifth flight, Lee Reeb, L. Giuliano, L. Donovan, L. Waldbillig, putts; F. Coane and E. Flanagan.

Beautiful Waters plan fashion show

PORT ST. LUCIE--The regular meeting of the Beautiful Waters Homemakers Club will be on St. Valentine's Day, Feb. 14 at the CESA building at 1 p.m.

A fashion show of the original styles created by the members will be shown. Mrs. Agnes Bates will moderate and explain the methods, patterns and cost of each garment made by these talented ladies.

Deible wins bird at Gang

PORT ST. LUCIE--Natalie Deible was the winner of the turkey, the main prize at the session of the Friday Nite Gang last week.

A special prize in a box of citrus donated by George Pelton was won by Margi Crisp.

The Gang Snapper had a busy night in registering visitors and first timers.

Visitors recorded were Lee and Eleanor Matson and Ray and Helen Myles of Grand Rapids, Mich. and Grover and Vida Miller from Racine, Wisc., all visiting the Walter Manrows, Mr. and Mrs. Paul Anastasi and children from Rochester, N.Y. visiting the Amelius Mr. and Mrs. Benjamin V. Dawidewski from Tewksberry, Mass., visiting the Bill Pratts.

Visiting the Gang for the first time were Jeanne Walters, originally from Hollywood and Cas Moncure, from Bethesda, Md.

WINNERS--Billy Moore, left, and Mark Vallejo were the second and third place winners of the Pinewood Derby races held by Port St. Lucie Cub Scout Pack 488 at St. Andrews Lutheran Church last week. Moore will be presented with a second place ribbon and Vallejo a third place during the annual Blue and Gold Banquet which will be held Feb. 23.

Yacht Club re-elected Johnston

PORT ST. LUCIE--Fred Johnston was re-elected commodore, Grace Cousino secretary, Alice Goldsmith treasurer and Walt Walker board member at the Jan. 22 meeting of the Port St. Lucie Yacht Club.

Mike Reeb was elected vice commodore and Jack LaFrance, John Schwartz, Bill Flanagan and Mike Grossman new board members. The slate of 1974 officers was presented by Bill Holzapfel and was unanimously elected by the members. Past commodore John Pugh served as election chairman. The new officers will be installed at the Commodore's Ball April 13 at the St. Lucie Convention Hall.

The installation will be preceded by happy hour from 6:30 p.m., dinner at 7:30, followed by dancing to the 18-piece Joe Moniz band. The dinner menu will feature prime rib of beef.

Tickets are limited to 300 members and guests and may be obtained from Joe and Jen Cornwell, Tony and Caroline De Santis, Ward and Nita Davis, Art and Marge Gerhardt, Mike and Lee Reeb, Fred and June Johnston and the chairman, Nelson and Joanna Howery.

Social hostesses for the January meeting were Helen Everett, chairman, Neil Peterson, Betty Palmer, Anne Lundstrom and Eleanor Flanagan.

Guests were Bill and Fran Coane, Helvie and Warner Bielkiola, and Robert Page. Fifty-fifty winners were Fred Adler and Alice Goldsmith.

Donor luncheon planned by Beth El

PORT ST. LUCIE--The Temple Beth El Sisterhood of Fort Pierce will sponsor a donor luncheon Sunday, Feb. 24, at the St. Lucie Hilton.

The affair will be open to husbands and friends of the members, but reservations are requested.

Reservations may be made by calling the following committee members: Mrs. Jack Kramer, chairman of the event, Mrs. Leon A. Levinson, Mrs. Barnett Engelman, Mrs. Morris Sternberg or Mrs. Sydney Tombers.

Subscribe to The Mirror $5 a year

Dedicated to Better Serving Martin County

AYCOCK FUNERAL HOME

G. Wade Aycock, Richard V. Moody, William C. Brakeman — Funeral Directors — 287-1111

FAMILY FURNITURE
2210 ORANGE AVE FT PIERCE 461-6080
ANNOUNCES THE WINNER
Of The
MOTOROLA COLOR TV and
HOME ENTERTAINMENT CENTER
MARY ANN CARROL
2901 Dunbar Street
Ft. Pierce's Most Unusual Shop!
for
Cut Glass Bric-A-Brack & Odd Items
Also Decorator Items

DITCH CLEANING—The drainage ditch on the Jensen Beach Elementary School campus got a cleaning job this week. The cleaning was done through the combined efforts of the Mosquito Control Department of the county and the Soil Conservation District.

Subscribe to
The Mirror $5 a year

Colonial Construction Co.
Custom Building
Alterations
334-6862
Over a Decade of Experience
Office and Showroom
65 Comm. St., Jensen Beach

Can religion be scientific?

Come to this Christian Science Lecture
1st Church of Christ Scientist
Sunrise at Parkway,
Fort Pierce
Sunday 3 P.M. February 10th
Admission free

$2/1 LABEL SAVINGS

Lovell, Hydroponic Tomatoes 14-oz pkg. 39¢

Sliced Bacon 1-lb pkg $1.39
Pascal Celery (Florida, Celery Hearts, bunch 29¢) 19¢
Emperor Grapes 39¢
Romaine bunch 19¢
Daisies 1.48
Brussels Sprouts pint 49¢
Chipped Meats 2 3-oz pkgs. 78¢
Temple Oranges 69¢
Grapefruit 3-lb bag 69¢
Butternut Squash 15¢
Red Radishes 2 6-oz pkgs. 15¢
Spartan Apples 3-lb bag 79¢
Bag Sausage 1-lb pkg 99¢
Asparagus 89¢
Strawberries pint 39¢
Cabbage 8¢
Fresh Daisies bunch 1.39
Gladis bunch 89¢
Pompons bunch 99¢

For Pies, Sauce, Tart and Firm York Apples 3-lb bag 59¢

Lamb Shoulder Blade Roast 89¢
Lamb Shoulder Blade Chops 1.09
Lamb Shoulder Arm Chops 1.29
Lamb Leg Whole 1.29
Lamb Leg, Sirloin Half 1.29
Lamb Leg, Shank Half 1.39
Lamb Rib Chops 1.69
Lamb Loin Chops 1.89
Lamb Breast 59¢

PENNY'S CORNER

Frozen Food Dept.
It's New! Celeste Deluxe Pizza 12-oz pkg 1.29
Morton's (10 Pieces) Fried Chicken 1.39
Chun King Chicken Egg Rolls 6-oz pkg 65¢
Chun King Chicken or Shrimp Chow Main Dinner 7-oz pkg 73¢
Edward's Condensed Chocolate Pie 14-oz pkg 1.39
Oh Boy W. Sour Cream & Chives, or Potatoes W. Cheese 3 2½-oz pkgs 1.00
It's New! Green Giant Rice Continental 6-oz pkg 41¢
It's New! Green Giant Rice Harvest 6-oz pkg 41¢
It's New! Green Giant Rice Fiesta 6-oz pkg 41¢
Birds Eye Green Peas and Cauliflower 9-oz pkg 39¢
Stouffer's Pecan Danish 9-oz pkg 89¢

100 S&H Green Stamps — Hostess Ham 5-lb can $8.49
100 S&H Green Stamps — $2.00 or More, Any Variety Valentine Candy
50 S&H Green Stamps — Wonder Cloths, All Purpose Wipe
50 S&H Green Stamps — Chun King Dinners (Chopped Sirloin Beef, Pork Lo Mein, Beef Chow Mein, Beef Pepper Steak, Chicken Chow Mein)
Oscar Mayer's Round or Square, Variety Pack Luncheon Meats 6-oz pkg 1.19

Delicatessen Treats
Smith's Premium, Old Fashion Smoked Summer Sausage 99¢
Smith's Premium, (By the Piece) Pepperoni 1.29
Oscar Mayer's Bologna 1.19

Frozen Seafood Dept.
Quick Frozen Grouper Fillets 1.19
Sea Brand, Peeled & Cleaned Shrimp 14-oz pkg 1.49
Gorton's Sole W. Lemon Butter 9-oz pkg 99¢

Home Care Dairy Dept.
Rich's (Great W. Strawberries) Whipped Topping 12-oz pkg 39¢
Swift's All Sweet Margarine 1-lb pkg 39¢
Kraft's Cheez Whiz 12-oz jar 69¢
Wisconsin Longhorn Cheese 1.19 (Plus 25 S&H Green Stamps - No Coupon Required)
Borden's Lite Line Cheese 8-oz pkg 79¢
Wisconsin Sliced Sharp Cheese 8-oz pkg 59¢
Borden's Skim Line Milk ½-gal ctn 59¢

Swift's Premium, Quick Frozen, U.S.D.A. Inspected, Shipped, 20-lb. or Over, Deep Basted Butterball Turkeys lb. 53¢ (Grade A)

Swift's Premium, Extra Lean Hostess Canned Hams 4-lb size $6.49 (100 S&H Green Stamps With Coupon)

Sliced Bacon 1-lb pkg 99¢ (Lykes, Sugar Creek, Vacuum Packed)

BBB where shopping is a pleasure

Publix markets
746 S. Federal Hwy. STUART
Searstown Shopping Center FORT PIERCE

Stuart boys register for baseball

STUART—Boys in the Stuart area who are interested in playing boys baseball should register at the Stuart Sailfish Ball Park Saturday, Feb. 9 from 9 a.m. to 12 noon. Boys who will be at least eight years old but not 17 by August 1, 1974, are eligible to participate in the program.

If you have not registered and played ball in Stuart before you must have a copy of your birth certificate. Persons who are interested in playing but unable to register on Saturdays may stop at the Stuart Youth Center Tuesday through Saturdays from 3 to 5 p.m. It is emphasized, though, the main registration will be at the Ball Park.

According to Jim McMahon, Supt. of Recreation, all supervision of this program is done by volunteers and many workers are needed. Anyone interested in assisting as a coach, umpire, scorekeeper, working in the concession stand or any other phase of the program are urged to contact Mr. Blake at 287-6738, Mrs. Johnson at 287-7796 or the Recreation Dept. at 287-2550. It was pointed out the group welcomes all help and suggestions anyone might have to offer. Registration fee for the program is $6 per boy.

Chicken a la king at Trinity Church

JENSEN BEACH—The annual chicken a la king luncheon of the United Methodist Women of Trinity United Methodist Church will be held Wednesday, Feb. 13. The 12:30 p.m. luncheon will be in Fellowship Hall of the church on Arch St.

A limit of 100 tickets will be sold. Mrs. Lorraine Middleton may be contacted for tickets.

The Ruth Circle will meet Monday, Feb. 11 at 1:15 p.m. in Fellowship Hall. Hostesses will be Mrs. Irene Coates and Mrs. Esther Thayer.

BELL MOBILE HOMES
4 MILES SOUTH OF STUART
U.S. 1 283-3200

JENSEN BEACH COMMUNITY CHURCH
409 Skyline Dr.
Serving All Faiths
334-0716
Rev. Donald E. Johnson
Pastor
Rev. Norman Kehrli
Assistant Pastor
CHURCH SERVICES
9:00 A.M. & 11:00 A.M.
SUNDAY SCHOOL
9:00 A.M. & 10:00 A.M.
NURSERY
9 - 12 each Sunday
ADULT BIBLE CLASS
Each Sunday between services, led by Rev. Kehrli in the Dialogue Room of the new building

BUSINESSMEN & PROPERTY OWNERS

Get double-barreled savings
With a Kemper Insurance Package Plan
• By packaging your insurance and writing a single policy instead of many, substantial savings are passed on to you.
• Policyholder dividends or a lower initial cost may save you additional money. Find out if you qualify. You may save 15% - 25% over the cost of individual policies. Phone or write today.
Phone 287-3366
PROFESSIONAL INSURANCE PLANNING & SERVICE
R.V. JOHNSON
901 Johnson Ave., Stuart
Next To Southern Bell Telephone Office
SMALL ENOUGH BIG ENOUGH Kemper FOR EVERY SIZE INSURANCE NEED
INSURANCE

D & M News Notes

MILDRED STINNETT
334-4486

Plans for the annual Hobby Show to be held in our recreation hall Feb. 26 are almost completed, and all the committees are working hard to make it a success. Nettie Keefer is still asking everybody to search around and find white elephants to give her for the show. All residents in our park can contribute.

+++

At the meeting on Jan. 28, Flora Whitwald, sponsored by the Indian River Community College, Community Services, continued instruction in the use of weaving materials, including pine needles, and we are looking forward to seeing an exhibit of this work at the hobby show. Ironcreuse, knitting, bead work, you name it — we have it.

+++

Nettie Keefer and Helen Krantz were hostesses at this meeting, and the first meeting in Feb. will be hosted by Mary Pyles and Isabel Ware.

+++

Many of our residents continue to gather in our recreation hall every week to play bingo. Nettie Keefer and Nonie Dwyer do the calling and recording, and some people wouldn't miss it for anything.

+++

The first Wednesday in Feb. — the 8th today — is the date for the next pot luck supper which is such a popular event. Joanita Brouillette has promised a movie to be shown after supper, and this will be an added attraction.

+++

Members of the federation of mobile home owners will meet in our recreation hall Feb. 11, and the speaker will be Richard Scoville, president of unit 4.

+++

Ray Barr is home again, and it's a pleasure to see him out strolling.

+++

Alfred Ramsey is back from the hospital but requires treatment.

+++

Al Jay Arndol is presently in the hospital in Vero Beach where he has been joined by John Wild. We look forward to seeing both these men at home again soon.

+++

Joanita Brouillette, our resident instructor is anticipating an art show this year that will be bigger and better than that of last year. She has more students, which means more paintings on display, and from the amount of enthusiasm shown she will get her wish.

+++

The members of Pounds Off meet at 9 a.m. Tuesday and Friday mornings in the recreation hall to discuss diets, and do exercise to music before going for a long walk. Measurements and weights are recorded and losses noted proudly. Every evening at 6:30 they repeat the long walk, and without fail, they are joined by others in our park.

Arts, crafts program

STUART—Local residents and visitors are reminded that the arts and crafts class at Stuart Youth Center is now in session from 9:30 a.m. to 12:30 p.m.

Instructor is Dorothy Kalm, a teacher for about 25 years. Her specialty is ceramics, but other crafts may be taught students.

The program, co-sponsored by Indian River Community College and Stuart Recreation Department, is free, but students may have to provide some of their own work materials.

For further information call 287-2550.

IRCC honor students listed

FORT PIERCE—Eight Martin County students at Indian River Community College have been placed on the dean's list for the fall semester.

The honor students include Ronald A. Cirillo, Vincent F. Balardi, Nancy Ann Antonio Lascio Jr., Mitchelle Alexander, Diane M. Kurigin, Dominic Sabino and Leona Nelson.

WELCOME
PREACHING SERVICES
HUTCHINSON ISLAND
IN THE ELLIOTT MUSEUM
EVERY SUNDAY
11:00 A.M.
Sponsored by
ALL SAINTS' EPISCOPAL CHURCH
Jensen Beach

SHOW WORK—Painting properties for the Garden Club of Stuart Flower Show are from left, Mrs. Richard Cessna, Mrs. Ben Black, Mrs. Edward A. Neuli and Mrs. Paul Life. The club's flower show will be held Feb. 23-24 at the First United Methodist Church in Stuart, and the ladies prepared the properties at the home of Mrs. Life, Archipelago Sewall's Point.

Woodworking for adults offered at MCHS

STUART—Would you like to build a bookcase? A desk? Or repair an antique chair? Or learn how to use power and handtools safely and correctly? Would you like to learn how to design and plan a project requiring the use of wood?

A course in general woodworking is available for adults at Martin County High School each Monday at 7 p.m.

Emphasis is on project planning, design, and completion of the plan. During the construction phase of the project, instruction is given on the correct and safe use of both hand and power tools. An appreciation for wood and its varied uses is developed.

The course, offered by the Adult Education Department, Martin County Public Schools, is taught by Lawrence Booth, a certified instructor.

Registration fee for the course is $2. Information about this and other adult offerings may be had by calling 287-6400 weekdays between 8 a.m. and 4 p.m.

DAR meeting is scheduled

STUART—The Halpatokee Chapter of the Daughters of the American Revolution will meet at 11 a.m. Feb. 8 at the Holiday Inn in Stuart.

Mrs. Paul Bryant will be the speaker. Reservations may be made by calling Mrs. Bill Lear or Mrs. R.W. Martin.

ALL SAINTS CEMETERY
JENSEN BEACH
Located on Route 707
on Beautiful Hill
A holy ground for the burial of the beloved dead, regardless of race, creed or color. Perpetual Care. We carry a line of Bronze Memorials by Gorham.
Office Hours at Church Office
9 to 12 Noon
Except Sat. and Sun.
334-0610 334-2434

Second exercise class starts

STUART—The Stuart Youth Center will be the scene for a new exercise class to be held each Thursday morning beginning Jan. 31 from 9 to 11 a.m. The program is sponsored by Indian River Community College and Stuart Recreation Department.

The classes will be less strenuous than those held Wednesday mornings, according to Jim McMahon, superintendent of recreation. The Wednesday class will continue as scheduled from 10 to 11 a.m.

Instructor for the class will be Bess Wilson, who has taught for about five years. There is no fee, but ladies are asked to bring a piece of matting or rug as they will have to sit on the floor.

For further information call 287-2550.

Lab program is scheduled

FORT PIERCE—Applications for admission to the Medical Laboratory Technician program at Indian River Community College are now being accepted. This two-year, associated in science degree program prepares men and women to perform the laboratory tests that assist the physician in diagnosis. In addition to lectures and labs at the college, students also attend lab sessions at the area hospitals throughout the semester. Graduates are eligible to take the national American Society of Clinical Pathology Registry exam for MLT's.

For further information, contact MLT coordinator Mrs. Darlene Severson at the college.

Subscribe to The Mirror,
$5.00 per year

WE SELL BOOKS, MAPS & CHARTS
If you wish to purchase a book on any subject or a map or chart of any area, come see our selection at Valentine's Bookshop, 328 East Ocean Boulevard in Stuart.
We sell books, maps and charts.
We specialize in selling just books, maps and charts so that we can offer you the best selection and service to be found. To offer you this wide selection and personal attention we are sales agents for:
U. S. Geological Survey offering topographic maps of all areas of Florida and the United States.
U. S. Department of Commerce offering Nautical and Aeronautical charts and publications of and about U. S. and adjacent waters.
U. S. Naval Oceanographic Office offering nautical charts and publications of and about the world's oceans.
You won't find newspapers, nor greeting cards, nor sunglasses, nor camera film or any of the many items sometimes associated with the sale of books.
We sell books, maps and charts.
We don't try to compete with the many merchants who sell those so-called bookstore-related items.
So if you're looking for a book, map or chart, come see our selection at Valentine's Bookshop, 328 East Ocean Boulevard in Stuart.
We sell Books, Maps and Charts.
VALENTINE'S BOOKSHOP
329 E. Ocean Blvd. 287-0403

VALUES FOR HOMES

Sears
FORT PIERCE

Phone Sears for a FREE Home Cooling Survey and Estimate

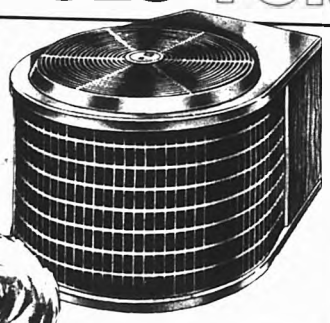

Pre-Season SALE!
SAVE $60 to $120...
All High Efficiency Central Air Systems On Sale!

SAVE $100!
Regular $489.95 22,000 BTU High Efficiency Central Unit includes condenser & coil (evaporator) cooling unit ready
$389

Designed to cool up to 1,000 sq. ft.
18,000 BTU system designed to cool up to 1,200 sq. ft. $449
24,000 BTU system designed to cool up to 1,500 sq. ft. $539
Sears at 33,000 BTU system designed to cool up to 1,800 sq. ft. $589
Sears at 36,000 BTU system designed to cool up to 2,300 sq. ft. $804
Sears at 42,000 BTU system designed to cool up to 2,500 sq. ft. $884
Sears at 48,000 BTU system designed to cool up to 2,800 sq. ft. $754
Sears at 55,000 BTU system designed to cool up to 3,300 sq. ft. $844
*Ask Salesman for Details

SEARS FAMOUS GUARANTEE:
During the first year, we will repair your Sears Central Air System free of charge if defective in material or workmanship.
During the next four years, we will replace compressor free of charge if defective in material or workmanship.

Save now, while you get ready to enjoy cool summer comfort! These are Sears Best central air systems, engineered for dependable, economical operation. Hurry! Installation extra on Central Air Systems.

28,000 BTU Mobile Home Air Conditioner
$539
35,000 BTU Mobile Home System $589
System includes air conditioning unit, flexible ducts, supply collar, return air plenum, return air floor grille, cooling thermostat, blanking plates, duct tape, hanger straps. Hurry!

Buy Your Central Air System or Fence Now!
NO MONTHLY PAYMENT UNTIL JUNE
on Sears Deferred Easy Payment Plan
(There will be a finance charge for the deferral period.)

INSTALLED* 12-in. Turbine Roof Ventilators
2 for 69.88
Galvanized steel with top and bottom bearings. Has four braces. Also rust-resistant.

Sears 48-Inch Chain Link Fence Fabric
When you buy a complete fence from Sears the fabric is now . . .
33 1/3% OFF
150-ft. minimum residential purchase required. Framework, gates, gate posts and terminal posts and installation at Sears regular low prices. Ask for a FREE estimate on your property at no obligation to you. 2¼-in. woven galvanized mesh.
Phone Sears for a FREE Estimate!

Sears
Use Sears Easy Payment Plan
Phone 464-3300

Searstown Shopping Center
SHOP EVERY NIGHT UNTIL 9 P.M.
Sunday 12:30-5:30 P.M.

Fleur-de-Lis
Boutique
at
St. Lucie
Country Club
Boutique Fashion Wear
at moderate prices
except Monday

The Barn... plus

BY BARBARA GATELY

A very nive lady has been working with 'Carnival' working as costumer, stage hand, wardrobe mistress, props getter, shoulder weeper-on... take your choice. She came in at the very beginning of the tryouts and sat quietly in the back, not saying much of anything

+++

The first gesture was the gift of a box of odds and ends of costumes... the rose to go on the shoulder, the wisp of veiling to be tucked into a bodice, tinsely doodads and more. She accepted the job of wardrobe mistress and she helped make costumes out of the contents of our wardrobe room; told the girls how to walk; bought trimmings to complete costumes others made and, in general, got everything squared away in the clothes department.

I got to talking with her one night and found that Mrs D (she asked me not to use her name) had been in the chorus in the Keith Circuit. Now, how many of you can remember that? Anyway, she went from the Circuit to real honest-to-Pete carnival - and stayed in show business all of her life.

Last night when I tried to find her to get more information about the theatrical background, she had gone home because the doctor had told her to stay on her back for fourteen hours or he would put her in a body cast. People who had talked much more with her told me she had broken her back and had worked too hard on the show and now had to pay for it. How can we possible thank people like that?

+++

Four nice people have volunteered to write my column while I go traipsing around the country. This will be for the duration of the next play. See how They Run. One of the gals said she would like to do interviews of some of the theatre people, which might be fun.

+++

The actors in 'Carnival', at the Barn, heard two of the sweetest sounds possible... enthusiastic applause and the voices of the ushers saying "Sorry, but we have standing room only."

This was Saturday night, the first week-end of 'Carnival', and by the looks of things, the second week-end will be the same. The response to this gay rollicking, sad-happy show has been just great. We aim to please and apparently we have done so. Even if you can't carry a tune in the proverbial bucket, you will still leave the Barn humming "Love Makes the World Go Round" or one of the other songs. 'Carnival' has something for everyone... fun, laughs, smiles, tears, suspense, great singing and lots of downright pleasure for the whole audience. Come see 'Carnival' this week-end, but make sure to make a reservation. Call 287-0878 and avoid sitting on those hard folding chairs for the late comers. Tickets available at Conant Photo, Jensen Beach Travel, Gail Carr's Thimble and Valentine's

+++

Try-outs for 'See How They Run' will be held at the Barn on Monday and Tuesday nights, the 11th and 12th at 7:30. June Henderson will direct this very funny comedy. The script calls for three women and six men. Come one, come all - how about some new faces? Lots of jobs, acting and non-acting, and some very juicy parts in this next-to-last play of our season at the Barn.

+++

We are so very proud. In a few, short years, the Barn group, through hard work and help from all kinds of people, have managed to put themselves in the position of being able to burn our mortgage. All of the actors, stage hands, painters and just plain grunts will be notified and invited to our Burn-the-Mortgage-Celebration. More on the date later.

+++

Madeleine Rebeiser had a very good turn out for displaying the works of her students on the lawn of the Elliott Museum. Now, Mrs Rebeiser is about to turn the tables and she is having a one woman show of her own paintings on Sunday, Feb 17, in the same location. You have seen the pupils, now come and admire the works of the teacher.

TURN ANY ROOM INTO AN INSTANT BEDROOM
WITH A TURN-A-BED CONVERTIBLE

As Low As $199
Over 25 Models
Sectionals, Love Seats & Chair Beds for Apartments, Dens or Extra Bedroom
OPEN DAILY 10 to 5
PALM SHOPPING CENTER
2222 So. U.S. No. 1
STUART 287-7667
SAVE AT FACTORY-TO-YOU PRICES
Turn a Bed CONVERTIBLE

ATTENTION: Senior Citizens!
DOLPHIN MOTOR LODGE
IS OFFERING
25% OFF
their regular low rates with a mini-
mum stay of one month to all Senior
Citizens, plus a golfer's special.
DOLPHIN MOTOR LODGE
Rooms & Effeciencies
HWY. 707, JENSEN BEACH 334-1313

Margaret Miller wins 'Best of Show'

JENSEN BEACH–Artist Margaret Miller was awarded "Best of Show" on Sunday for her Jet Crash abstract. She also won a third-place ribbon for Red Flowers in the outdoor art exhibit at Elliott Museum.

Two first-place blue ribbons went to Ruth Bowman for her Blue Flowers and Lepidopteron. Eileen Hunter won a first-place award for her Purple Sky.

Second-place ribbons were awarded Dorothy Butler, Village; Joan Noble, Hidden Bay and Kay Burmester, Dauies.

Guild rummage sale Saturday in Stuart

STUART–A rummage sale will be held Saturday, Feb 9 by St Joseph Guild. The sale will be from 9:30 a.m. until 4 p.m. in the parish hall.

Mrs. Tillie Rakivica is chairman, assisted by Mesdames Lilly Kinsella, Margie Beeman and Miriam Cregg.

Donations may be brought to the parish hall on Friday after 1 p.m.

VFW Post 10066 News

BY GEORGE M. HODGE
SERVICE OFFICER

In the past several years almost $500 million was added to the VA Hospital and Medical Care budgets despite VA opposition to these additional funds. Without this extra money, approved by Congress at the insistance of the V.F.W., the VA hospital system now would be in dire straits. The V.F.W. therefore reaffirms its total support of adequate funding and staffing for the comprehensive VA hospital and medical system, without which veterans disabled in Vietnam and previous wars will not obtain the highest quality medical care Congress intends and veterans deserve, for this reason veterans programs being an extension of the costs of war, should not be subjected to arbitrary across-the-board budgetary and personnel limitations. The V.F.W. will continue its all-out effort for necessary funding for the VA to carry out fully its mission, stop annual cuts in veteran's hospital and medical care, acquire additional hospitals and modernize existing ones where needed.

The V.F.W. is mindful of the statement made by the president when he dedicated the VA hospital at Columbia, Mo. in 1972, which states in part:

"Fulfilling the nation's obligation to its veterans is a matter of justice and national honor. Meeting their medical needs is one of our highest national priorities. To insure that they are met, I intend to maintain and reinforce the independent system of VA health care facilities when and as required."

The V.F.W. is extremely hopeful that the president will live up to this statement and summarily reject any and all proposals of his health planners which would result in ending the VA hospital system.

Americanism vs. Communism

STUART–A course in Americanism v. Communism is the newest offering of the Adult Education Department, Martin County Public Schools, according to Henry A. Childers, director. Taught by Mrs Wanda Yarboro, chairman of the social studies department, MCHS, the course will cover an in-depth study of American and Communist forms of government.

The class meets Wednesdays at 7 p.m. at the high school, SR 76.

The origin and development of Marxism, Leninism, and present-day Communism, together with the interpretations of Mao Tse Tung, will be discussed. The revolutions of Russia, China, and Cuba will be covered.

Several sessions will be devoted to the study of Chinese Communism and its effects on the Chinese culture. The effect of the works and ideas of the writer Sha lonstin on the Communist system in Russia will be studied, and present day affairs which influence and affect our American system of government will also be discussed.

Film strips and 16 mm films will be shown.

Registration free for the course is $5. Adults may register for this and other adult classes at Martin County High School, Monday through Thursday at 6:45 p.m.

For information, call 287-6400 week-days between 8 a.m. and 4 p.m.

Dean's list at FAU

JENSEN BEACH–Karen B. O'Brien has been named to the Dean's List for the fall quarter at Florida Atlantic University in Boca Raton.

Miss O'Brien, the daughter of Mr. and Mrs. Gerald O'Brien of Sewall's Point, is a graduate of Boca Raton High School. She is earning a bachelor's degree in three years as a participant in FAU's Faculty Scholars program.

Rely on Your Pharmacist for Precision

The Prescription Shop
Jim Bartlett R. Ph.
Bob Taylor R. Ph.
Joan Robin, R. Ph.
622 Colorado Avenue
Phone 287-5443

HEART ATTACK -- NO. 1 U.S. KILLER

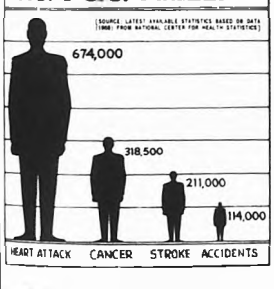

Dear friends in the Jensen, Port St. Lucie area:

If the above statistics don't convince you to give generously when the Heart Volunteer comes by, then maybe I can.

The reason I am alive today is because the Heart Association supported research which led to the development of the pacemaker.

One out of every two people in the United States will die of a disease of the heart and blood vessels unless more research is done to find causes and cures.

By giving to the Heart Fund, you may very well help save the life of a loved one.

Please give generously to the Heart Fund.

Sincerely,
Al Benninger

Benninger's Heart Doesn't Miss a Beat Thanks to Plutonium-238

Al Benninger is one of the first fifteen patients in the world to receive a Nuclear Powered Pacemaker made by ARCO Nuclear Company and the U.S. Atomic Energy Commission.

Last April 9th and 10th, Al became the second man in the world to receive the nuclear powered device. It took the place of the last of four conventional battery-powered pacemakers that had to be replaced every 18 months.

Powered by Plutonium-238, the nuclear pacemaker is expected to last at least 10 years and perhaps up to 20 years.

The Heart Fund Kick-Off Party
For Martin County Will Be Held
At Hidden Harbor At 10 A.M.
Friday, February 8

February is Heart Fund Month
Throughout the Nation

GIVE to your HEART FUND

The Bait Box
Indian River Dr., Jensen Beach
All Kinds of...
Bait, Fishing Tackle
Fresh Fish daily
Ice Cold Beer & Wine
OPEN 5am-6pm

If my money is as safe in an insured Savings and Loan Association as it is in a bank and earns more money, why go to a bank?

Good question. Best answer is to look at the hundreds of people who have made that decision and then do business where you get the highest return on your money with comparable security.

A wise investor logically invests where he gets the highest return. Do you?

Save where you live.

Citizens Federal
SAVINGS
and LOAN ASSOCIATION of ST. LUCIE COUNTY
1600 South Federal Highway, Fort Pierce, Florida
8410 South Federal Highway, Port St. Lucie, Florida
Hours: Monday, Tuesday and Thursday 9 a.m. to 3 p.m.
Wednesday 9 a.m. to 12 noon, Friday 9 a.m. to 7 p.m.

HEART FORUM–The area's first public forum on heart disease was presented last Thursday at the Lyric Theatre by the Heart Association of Martin and Palm Beach Counties and Martin Memorial Hospital Auxiliary. The forum was moderated by Dr. Richard Q. Penick of Jensen Beach. Mrs. Catherine Nix is president of the auxiliary.

Photo by Dennis Doyle

BAZAAR DONATIONS–The Jensen Beach Woman's Association will hold its Valentine Bazaar at the clubhouse Feb 8-9. Shown with some of the donations for the bazaar are from left: Mary Hughes, donations chairman; Mildred Skinner, Mildred Greenland, club president; and Diana Stoll.

Beau Rivage learns about emergencies

JENSEN BEACH–The members of Beau Rivage East Association held their monthly meeting on Jan. 28. Sid Gelb, coordinator for the adult division of the Board of Education of Martin County and Civilian Defense, presented a lecture and a movie.

The movie, entitled "How to Save Your Life in an Emergency" showed methods that any can take to save a life. Included was a new treatment for burns, submergence in cold water or application of ice cubes to the burn.

In his talk he urged members to subscribe to either the 12 or 16 hour course which is offered free to a group of fifteen or more people.

Mrs. Goulding gave a report on her attendance at the Conservation Alliance meeting.

A social hour followed the meeting.

SALES DIRECTOR–Wilhelmina Landman has been appointed sales director of Green Turtle Cove, the new Hutchinson Island condominium apartment complex. Green Turtle Cove is just south of the Jensen Beach Causeway on A1A.

PRE-RUMMAGE TEA–An invitational pre-rummage sale tea will be held Feb. 21 at the High Point home of Mrs. Norman Warren for the Pine School rummage sale. The annual sale will be March 3 at the Pine School in Stuart with Mrs. Barbara Meader as chairman. Above, committee members are pictured wearing clothes that will be donated to the sale. From left are Mrs. Warren, Mrs. Reason Lazars, Mrs. Frederick Stein, Mrs. Moreene DePort, and Mrs. Werner Bols. Mrs. Lloyd Dutcher, chairman of the tea, is mailing brown paper bag invitations. The bags are to be filled with rummage and returned at the tea Feb. 21.

JBWA met on Monday

JENSEN BEACH–The Jensen Beach Women's Association held its February executive board meeting at the club house Monday, Feb. 4, followed by the regular meeting at 1 p.m. There were 91 members and two guests present and the door prize was won by Mrs. Sylvia Rand and Mrs. Marian Hill.

Refreshments were served by Mrs. Florence Tyree, Lucille Tyree, Ruth Troger, Dee Lawson, Hazel Standish, Fern Austin and guest Ann Hegna.

Homemakers visit child care center

PORT ST. LUCIE–Members of the Beautiful Waters Homemakers Club of Port St. Lucie visited the Jaycee Child Care Center in Fort Pierce last week.

At that time, Mrs. Herbert Bowen, president of the club, Mrs. William Armet and Mrs. Mathias Helbach presented the center with toys, diaper liners and underwear.

The group also measured the lounge for drapes and shades. These items will be donated at a later date in an effort to beautify the center, according to Mrs. Bowen.

Pinochle off to 'successful start'

PORT ST. LUCIE–Pinochle arrived in Port St. Lucie with a "bang" last Sunday evening at CESA. Walking off with the high score of 452 for the single deck players was Dick Landin. CESA's prexy. A high score of 825 enabled Charles Friedl to carry off the honors for the double deckers.

President Fred Siddons said that a misunderstanding as to the starting time has been corrected. Play will begin promptly at 7 p.m. until 9:30 p.m. each Sunday, and efforts are being continued to obtain Friday evening as an alternate date for play.

Siddons also noted that provision has been made to instruct beginners and those who wish to "brush up."

Garden Club of Stuart to hear flower show

STUART–The executive board of the Garden Club of Stuart will meet at 9:30 a.m. Friday, Feb. 8 in the Community Room of the First National Bank.

The general meeting will be at 1:30 p.m. Feb. 11, and guests will be Mrs. William J. Cobb and Mrs. Ray H. Friel. Three members, Mrs. Joseph C. Bevis, Mrs. Ed Kirkhart and Mrs. Fred D. Morris, will give their "Interpretation of the Flower Show Schedule."

Bauhinia Circle will meet Feb. 13 at 10 a.m. at the home of Mrs. Frank Reynolds, 133 Pine Lake Dr. There will be a demonstration of flower arrangements and table settings.

Century Plant Circle will not hold a meeting this month, but the members of Jacaranda Circle will meet Feb. 21 at 1:30 at the home of Mrs. Gordon Young. Ixora Circle will meet Feb. 14 at 10 a.m. at the home of Mrs. Don O'Kelly on Archipelago. Robert Witty, Martin County Agriculture Dept. gave a talk.

Tabebuia Circle met Feb. 4 at 9:30 at the home of Mrs. J.E. Bonert of 105 Overlook Dr. Hostesses were Mrs. Frank DeStefano and Mrs. William Oughterson. Owen McKinney of Pine Lake Dr. will give a talk on organic gardening.

Lakeside Trail Flower arrangements will be made by each member. There will be a discussion and judging of them by Mrs. Fred Morris.

Periwinkle Circle will meet Feb. 13 at 10 a.m. They will be the guests of Mrs. Robert Fenton at her home at 111 Balboa Ave. She will take the members through her garden, identifying the many varities of plants.

Satin Leaf Circle met Feb. 6 at 10 a.m. at the home of Mrs. Don O'Kelly on Archipelago. Robert Witty, Martin County Agriculture Dept. gave a talk.

What's Most Important To You?

You & Your Family's Safety

or Saving a Little Gasoline?

After studying 162,000 accidents, the University of North Caroline Highway Research Center found, "that the risk of severe injury or death is twice as great when two smaller cars crash than when two larger cars crash."

Ford Motor Company builds more small cars than anyone else in the world and they build them bett[illegible] smaller car, we have them, but we feel that when [illegible] the small savings in fuel against the safety and comfort of our Ford Galaxie and LTD, you'll probably choose the large FORD.

Large used cars are starting to sell at the used car auctions which is a good indication that the market has firmed up. We have practically emptied our used car lot so NOW will be a good time for you to trade your car. Driven properly, our Ford and LTD give amazing economy and they're selling for less than some small cars.

Come In Today

Take a Demonstration

Take a New Ford Home!

Bill Redditt

FORD Inc.

New Car Dept.
287-0955

Used Car Dept.
287-6950

Open 8-8 Weekdays

Saturday till 5:00 p.m.

If You Think All Hair Cuts Are The Same ... Meet Our Staff of Specialists.

You'll find there's a World of Difference When It's Cut by An Expert.

Make Appointments for Holiday Parties

JOAN'S BEAUTY SALON

The Strictly Feminine Shop

Call for Appointment
Open Mondays through Friday 334-5923

25 Commercial St. Jensen Beach

IT'S SUNCOAST TREASURE'S

FIRST ANNIVERSARY SALE

Feb. 4th - 16th

15% - 50% OFF

Everything (except cards)

Jewelry, handbags, cookware, candles

SUNCOAST TREASURES

1350 ROUTE 707 JENSEN BEACH

GIFTS OF DISTINCTION

FAST! RIGHT! USE WANT ADS!

SERVICES

BANKS Septic Tank Service. For all your needs. Tank needs, pumpouts and drainfields. Call 287-5845. tf

BILL COOKE'S Septic Service. Cleaning and repairing. Also drain fields repaired and relaid. Phone 287-0851 or 283-1380. tf

CARETOPS 8 ft. concrete reinforced, engineered and placed $9.95. Call Dan Carlock 334-1809 for special prices. tf

COMPLETE Maintenance Service on lawn. Landscaping, grass cutting, trimming, etc. in River Park and Port St. Lucie area. Free estimate. Call after 5 p.m. 878-1412 or 878-1182. tf

BOAT AND TRUCK COVERS UNLIMITED
makes custom fitting boat and truck covers starting at $40. For a free estimate call 334-1718 or stop in at 303 Commercial St. in Jensen Beach. tf

UNDERGROUND GARBAGE CONTAINERS. 30 gal. Aluminum or reinforced concrete installed $30.95 or $8.95. Call Dan Carlock 334-1809. tf

EXPERIENCED babysitter. Week nights or weekends $1.00 per hour, $1.25 after 12 p.m. 334-6316 after 4:30 tf

ELTON'S TYPEWRITER SERVICE, 100 Osceola Ave., Stuart. Phone 287-2398. Complete typewriter service, rentals, sales. All work fully guaranteed. Olivetti Franchise Dealer. tf

DRAPERY RODS
Super heavy duty, with wall pulley. Price includes installation. 48" - $7.84; 66 to 120 - $11.35; 121 to 228" - $16. Also Iace and Valance rods.
ARROW ANYTIME 465-5548 tf

STATE Licensed General Contractor. Custom houses, additions, specialty stone masonary. Robert Johansen. 465-0367 tf

SOUTHERN MARINE SERVICE of Florida. Mobile service to your home. Specialize in mechanical & electrical work. Inboards & outboards. All work guaranteed. Call for appointment 1-6 PM. 334-6041. 2-6

BRICKWORK DONE - Brickstone, Slatwork, Fireplaces and Barbeques. Phone 464-3998. 2-20

THOMAS Lawn Mower Center, 3005 S. U.S. 1, Ft. Pierce. Are you interested in attending a two-hour class on Florida lawn care and beauty? Lawn care, fertilizer, diseases, insects, and your questions will be discussed by a Scott's representative. Please call Thomas Lawn Care Center for reservations and information. 464-0888. 2-13

PAINTING and Paper Hanging. 20 years experience. References. Call John Lappman 878-1717. 2-7

GENERAL Contractor. State Certified and Insured. We build or add to your home. James M. Thomas. 283-4304 tf

SLIPCOVERS-Custom made. Furniture only. Your material, my labor. Thirty years experience. For estimate call 465-3345. tf

FOR SALE

1973 Cadillac Eldorado, 6000 mi., $6900. 89 Fairway East. tf

SEE THE BEAUTIFUL TARA TRAVEL TRAILER WITH OR WITHOUT TIP OUT. BY APPOINTMENT + FACTORY REPRESENTATIVE. 334-3589. tf

NEW 24 x 52' Barrington Modular Home. 58 Mediterranian E. Spanish Lakes, Lakefront. Large lot. 464-0265. 2-6

TRAILER HITCHES UNLIMITED. Jims Trim Shop. 287-6970. Auto Interiors. tf

WINDJAMMER, Stuart. 2 bedrooms, 2 baths, corner. Many extras. $39,800 or rent. 287-5183. tf

CONDOMINIUM: 2 bedrooms, 2 baths, waterfront on wide St. Lucie River. Recreation hall, heated pool, chip and putt golf, tennis courts and boat dock privileges. March 1 occupancy. $55,950. Call 287-6166. tf

1971 25' Airstream Travel Trailer. Lot 840 Venture Out. 2-9

RIVER PARK New 2 bedroom, 2 bath Bristol, Cement block A-C & Heat. Large Screen Patio. Oversized Garage. Extra Large lot. City water and sewer. Take over $18,000 7¼ percent mortgage. Priced for quick sale by owner. 878-1589. tf

LOTS IN PORT ST. LUCIE

Single lots from	$2,500 up
Selvin Rd. 150 deep	2,850
Three together	7,500
Two together	4,500
City Water, each	2,750
Four together	2,000 ea.
Lake Front	4,000

RIVER PARK
Nicely furnished 2 bedroom with seperate dining room. $23,900 will buy you lots of HAPPINESS. Off Excel.
Call or write: 6305 S. Federal Hwy., Fort Pierce, Fla. 33450.

IRENE H. Reese
6305 South U.S. 1 465-0081
Member MLS Eve. 464-9826

WALK to Home Port Restaurant, banks, bus. Two bedrooms, 1 bath, central air and heat. Fenced yard, fruit trees. Assume $10,000 mortgage at 8 percent. Total price $31,900. 170 Eaton Dr., River Park section, Port St. Lucie. 465-1881. tf

FURNISHED mobile home, 12 x 44'. Top condition. Set up in adult park. Call 334-1834 or 287-1885. tf

YOU PICK - Navals and Red Grapefruit. Platts' Grove one mile west of airport and ¼ mile north. 1 30-5 except Sunday. Until further notice. SEE PINEAPPLES GROWING AND ORANGE BLOSSOMS. 461-6365. 2-6

MOBILE home 12' x 56'. Two bedroom, 1 bath. Located Greenbree Park. Phone 283-3885. 2-9

HELP WANTED

BUS BOY and breakfast cook. Apply in person to Bridgette Bloy, Captain's Quarters, Holiday Inn, Stuart. tf

NATIONAL Health agency needs part-time employees for telephone recruiting campaign. Good telephone presence and some office experience helpful. Write Box "M". The Mirror, Jensen Beach, for interview February 2-9. 2-6

Port St. Lucie Realty, Inc.

SMALL ACREAGE - TERMS
¼ to 1 Acre Tracts on Paved Rd.

SPECIAL-2 lots with city water available! $2000 each. On Duval between Sandia and Ladner in Port St. Lucie.

BUILDERS SPECIAL- 100 Close in lots priced from $1900 to $2500 ea. Buy all or part. Also have good selection in St. Lucie Country Club Area.

NEW HOMES
Immediate possession

3 bedroom 2 bath, garage, central air, carpeted. $36,000. Big house for low price!

4 bedroom, 2 bath, Florida Room, central air cond., double garage, walk in pantry. Extra 10 x 10 ft. room could be 5th bedroom, office, etc. Priced at $46,500.

Assume existing $29,000 loan or refinance with 10 percent down.

2 bedroom, 1 bath, screened porch, closed car port. Central Air Cond. City water, sewer, sidewalks. Exclusive area with underground utilities. Priced at $27,500, assume $16,000 mortgage @$131.36 per mo.; or can be refinanced with $1,375 down.

SPECIAL WATERFRONT SALE
Charming 3 bedroom, 2 bath CBS home, 224 feet on St. Lucie River. Water depth is 6 feet at private dock. Spacious patio for outside living. Fish pond. Selected exposed beams, panelled throughout, knotty pine kitchen.
Absolute privacy. Priced under the market at $60,000. By appointment only.

See
Anne Chambers
Ralph Chambers
Al Ritchey

8502 South U.S. 1
Port St. Lucie
465-3030

LOST

BENJAMIN - Nine year old taffy cat. Lost in North Port St. Lucie area around Dec. 21. Children are heartbroken. Reward offered. 878-1304. 2-23

PARAKEET lost, Blue, Skippy. Vicinity S. Jensen Heights. Reward. 334-4305. 2-6

WANTED TO BUY

CANADIAN collector wishes to purchase Wall, Mantle or Grandfather clocks. Write Box S, care of The Mirror, Jensen Beach, 33457. 2-13

WANTED to rent. A lot for mobile home, 8 x 42'. Monthly or yearly. 334-6748. 2-13

FOR RENT

TRAVEL trailer. Sleeps six. $250 per month during season, $180 per month by the year. Holiday Out Trailer Park. Lot 502. Phone 287-9480. tf

TWO stores, each 800 sq. ft. Central heat & air. Suitable for retail or professional. New building. Ample parking. Suncoast Plaza. 1030 Route 707. Rio Jensen Beach. Monday-Saturday 9-6. 334-0826. tf

APARTMENT FOR RENT

ONE bedroom, $160, also one efficiency, $130, yearly. Plus $50 security. No pets, mature adults. Whistle Stop Apartments, 43 S. Palmetto Dr., Jensen Beach. 2-6

NETTLES ISLAND 28' Four Seasons. Sleeps 6. $450 per month. Ralph Hartman Real Estate. 287-4600. tf

CEDAR POINT Vista Pines, 1 and 2 bedroom furnished apartments. $500 and $600 per month. Ralph Hartman Real Estate. 287-4600. tf

VENTURE OUT LOT. Beautiful river view. Available after Feb. 15. 334-5362. 2-6

WANT TO BUY

SILVER COINS

Pre-1964
+++
$18.00 - Roll Halves
$10.00 - Roll Quarters
$5.00 - Roll Dimes
BILL WEISS Phone 334-2746 tf

FOR RENT

PRIVATE COTTAGE. Mature adults, couple only. All utilities, cable TV. $250 monthly, discount for full season. Yearly lease $175. 601 Indian River Dr., Jensen Beach. 334-3086. 2-6

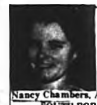

ALLEN
Nancy Chambers, Assoc.
SOUTH PORT ST. LUCIE
Three brand new homes, 3 bedrooms, 2 baths. One furnished. Ready for occupancy. Excellent mortgages to assume at 7½ percent interest. Priced at $41,000, $42,500, and $55,000. SR1840, SR1845, SR1850. Call Nancy Chambers, Assoc. 461-3482 tf after hours.
WAYNE E. ALLEN, GRI
8414 S. U.S. 1 465-5225
Port St. Lucie Branch Office
Main Office Call 461-4181

TRAVEL trailers, completely furnished, on Indian River. Call 334-3589. tf

Birthday Greetings

JENSEN BEACH—Happy birthday wishes are extended to Diane Stell, who celebrates her birthday Feb. 6; Morton Hofstad, Barclay Ivanek, Laura Gabriel and Russ Bolton, 7th; Doris Brattle and Mel Murray, 8th; Kathleen Spencer, Joan Healy, Norris Tilton, Feb. 9; Louise Rector, Horace Hughes, Margaret Williams, Nell Beale, Ernest Kluhsz, 10th; Nick Barker, Leafy Gardiner and Deborah Ripple, Feb. 11th; Gene Papaidero, LeVaughn Tilton, 12th; and Pamela Papaidero, Nettie Dammer, Marian Brooks and Florence Older, Feb. 13.

Send birthdays to The Mirror for publication.

Subscribe to The Mirror $5 a year

FOR INSTANT HOUSING SEE

JENSEN TRAILER SALES, INC
"Just North of the Arch in South Jensen Beach"
on State Road 707 Phones 334-2732 334-8731

MARTIN COUNTY' OLDEST MOBILE HOME DEALER SINCE 1957

PRICES REDUCED $1295 to $2000 ON NEW HOMES - SOME IN CHOICE PARKS

ON OUR SALES LOT

Skyline - 52' x 12' - 2 bedroom was $6995.00 now $5700.00
Skyline - 44' x 12' - 1 bedroom was $5000.00 now $5500.00

IN CHOICE PARK - INCLUDING ANCHORS, SKIRTING, AND ALL ALUMINUM ATTACHMENTS

TROPICAIRE - 37' x 12' was $17,995.00 now $15,995.00

Greenbriar - 64' x 12' - 2 bedrooms, 2 baths, with 7' x 12' pull out room on living room. Was $14,995.00 Now $13,995.00

Allen - 36' x 12' was $9450.00 now $7995.00
Skyline - 44' x 24' was $17,500.00 now $16,500.00

SEE THE LARGE SELECTION OF NEW MOBILE HOMES ON OUR SALES LOT IN JENSEN BEACH, SR 707

Florida rooms - Screen rooms - Patio covers - Carports - Awnings

J Fred Silvers Wm. L. Shaw

100 Feet on U. S. 1 between White City and Port St. Lucie. 202' deep corner lot. Hot area. Terms. $27,500.

Skyline Heights. Furnished, 2 bedrooms, 1 bath. Owner says Sell. $29,500

110 Feet on Indian River Drive by average of 500' deep. Riparian rights. Terms. $36,000

JENNINGS REALTY INC.

HARRY S. JENNINGS, Realtor

Branch Office
413 N. Indian River Drive
Jensen Beach
334-4397 or 334-5428

Main Office
4561 S. U.S. 1
Ft. Pierce
461-8253

"After Hours Call"
Guy Priestley 334-4543 Kenneth Oppenheimer 334-9638
Phil Baker 334-6215
Hulon Wells 334-1291 OPEN SATURDAYS Steve Carson 334-4348
MEMBER MLS MARTIN & ST. LUCIE COUNTIES

Walk on the wild side. Sunfide

We know of a wild, unmarred spot, far from the turmoil of the cities, that we would like to share with you. Hutchinson Island. Florida's last, great unspoiled barrier island.

Behind the natural dune line we are building a graceful, curvilinear apartment residence. There are six two-bedroom, two-bathroom models to choose from, underground parking, tennis courts, and swimming pool. Fifty-five to one hundred thirty thousand. Visit us, or write for literature.

SunTide Luxury Seaside Condominiums, Hutchinson Island, Stuart, Florida. A project of Deal Development Company, Ocean East Mall, Stuart, Florida 33494 (305) 283-3800

W.B. Tilton
proudly announces

Leilani Heights NOW OPEN

Choice of Homesites $7,000

Quiet, secluded area
Rolling hills with stately trees

Single family community
Central Water & Sewer

Less than a mile from shopping, banks, post office and all necessities

W.B. Tilton

REAL ESTATE
Since 1921
111 N. Indian River Drive (P.O. Box 1175)
REALTOR® Jensen Beach Fla. 33457 (305) 287-1411

WE SELL THE EARTH

THE JENSEN BEACH
MIRROR

VOL. 15, NO. 7, FEBRUARY 13, 1974 10¢

MERRY MAKERS–Mr and Mrs. Alex Wilson of Rio enjoy a dance at the recent sixth annual Burns Dinner sponsored by St Andrews Society of Florida, Inc

Faced rejection

Rezoning requests withdrawn

STUART–Faced with rejection of their rezoning requests by Martin County Commission Tuesday, representatives of two developments withdrew their petitions.

If the petitions had not been withdrawn, it would have been two years before the developments could have been presented again.

Commissioners gave representatives of Forest River Gardens and Country Pines Estates the choice of rejection or withdrawal. In both instances the development representatives withdrew their petitions.

In the morning session of the commission, commissioners also tabled a rezoning request for a duplex subdivision near Fisherman's Haven on SR 707 in Jensen Beach.

Commissioners gave developers of Brentwood Estates two months to "work out their water and sewer problem."

Brentwood Estates adjacent to the Fisherman's Haven, was seeking rezoning from R-2 and R-3A to R-2A for the purpose of building 64 duplex units.

Commissioner Ross Philbrick said he had received 16 letters from residents in the area, opposing the rezoning.

Commissioners expressed concern about drainage in the proposed developments and the government not ready to provide services.

Brentwood Estates, a proposed 249 single family homes on 123 acres, is south of Cove Road and east of Poulson Road and Kvana Crary Jr. attorney, representing the developer said that "if a person desires to live away from the central service area, that should be their decision and not the government."

The project, according to Crary, is designed for the "young, professional people," and he said that it wasn't fair to compare vehicle traffic to a 249 single family complex to East Ocean Blvd.

WAITING AT THE STATION. Waiting at the service station for gasoline can cause all kinds of problems. You can spend half a day there, run out of gasoline while waiting for a couple of bucks worth of the precious stuff or your battery goes dead. In this case the battery went dead and a worker at Skyline Drive Service Station had to recharge the battery of the man's car.

It had been estimated that the complex would generate 4,000 vehicles per day, and that E. Ocean Blvd generates 5,000 vehicles per day.

In objection the Forest River Gardens rezoning, agriculture to R-3, residential for the purpose of a planned unit development (PUD), commissioners expressed concern about service to the area near the South Fork of the St. Lucie River off SR 76.

While there was some objections by area residents to the proposed 128 apartment complex on 20 acres because of the possible flooding of low land, Levi Johnson, former county agent and resident near the property in question, said he favored the development.

It is time that some condominium apartments move into the area," Johnson said.

Also, commissioners denied a request to vacate a portion of right-of-way near St. Lucie Farms.

County Attorney Steve Calvery advised the commissioners against giving up any right-of-way in the area because of the need for roads in the area and more rights of way will be needed.

Delegation to get Charter

JENSEN BEACH–The proposed incorporation charter for the City of Jensen Beach is ready for presentation to the Legislative Delegation Friday, Chairman Art Hansen said.

Hansen, chairman of the Incorporation Committee of the Jensen Beach Chamber of Commerce, said his group held one last session last friday, Feb 8.

"The committee decided to start with a three-mil cap," Hansen said. "And candidates for the council should campaign themselves on a three mil cap."

Hansen pointed out that the three mills would qualify the city for state aid, and estimated that amount of aid at $40,000.

The Incorporation Committee has held several meetings to work out the charter meeting prior and after a week ago, public hearings at the Langford Park Penthouse.

While Rio was not included in the original boundaries the community was included after residents signed petitions asking it be included.

The community Northwood, signed a petition and presented it to the committee at a public hearing asking that its subdivision be excluded.

Hansen pointed out that, "After the Feb 15 hearing, we will do everything we can to inform the people about the charter prior to the referendum on July 15."

BUMPER-TO-BUMPER–Bumper-to-bumper lines of cars are at most of the county's service stations as motorists wait in long lines to get their tank of gas before the station's run out of their daily allotment. This line of cars is on Commercial Street, waiting their trun at the Skyline Drive station.

Donations needed for new fire truck

JENSEN BEACH–Jensen Beach Fire Chief R.B. Spinney is urging Jensen Beach residents for more donations to the department to help pay for a new truck which is expected to be delivered in March.

"We are between $2,000 and $3,000 short of the needed funds to pay for the new truck," Chief Spinney said.

He reminded residents that the department's equipment is paid for by donations. Several weeks ago the chief mailed his annual letters to Jensen Beach residents seeking their annual donations to the department.

ON RIGHT-OF-WAY–The gasoline situation in Jensen Beach and all over the nation hasn't improved and there isn't much hope for immediate relief. This is a line of cars on the west side of the "hill" on Commercial Street.

Bike trail meeting is set

JENSEN BEACH–A Dutch-treat luncheon to drum up support for bike trails in Jensen Beach will be held Wednesday, Feb. 23 at the Jensen Beach Elementary school, school officials announced.

About 30 persons representing local clubs, organizations and mobile home communities will be invited to attend the information meeting.

Last month the school sent out questionaires to parents of school children seeking their comments on the need for bike trails along main roads in the Jensen Beach area.

[illegible] parents responded to the school letters.

A steering committee is expected to be appointed at the Feb. 23 meeting which would inform the public and various communities and organizations that bike trails are needed.

The school sent a map to parents along with their letter showing some possible bike routes that could serve the school, provide safe access to stores and other businesses.

After reviewing the parents letters, Clark said, "The interest is here."

Clark said that he hopes that a committee of interested residents and parents will organize to move forward with a bike trail project.

Tides

FEB	HIGH a.m.	HIGH p.m.	LOW a.m.	LOW p.m.
14	2 56	3 00	9 03	9 28
15	4 00	4 03	10 05	10 29
16	5 03	5 05	11 10	11 27
17	5 59	6 00		12 07
18	6 47	6 49	12 19	12 55
19	7 27	7 34	1 05	1 37
20	8 05	8 15	1 48	2 13

Add 3 hours for bridge tides

FP&L tells plans for cooling system

JENSEN BEACH–A Florida Power and Light co. official assured persons at a public hearing last week that water from Big Mud Creek would be used only in an emergency at its Hutchinson Island nuclear plant.

FP&L environmental officer W.J. Borrow of Miami made that assurance at a meeting held at the Jensen Beach branch of First Federal Savings and Loan Association.

Some residents of Martin and St. Lucie counties have opposed the plan and at the wednesday session Dr. Walter Adkins of the Martin County Conservation Alliance said the club would consider the issue at its March meeting. Dr. Adkins said that many of his doubts about the proposal had been resolved.

However, Alliance member John Rood said he would like to see a limit placed on the length of time FP&L could pump water from Big Mud Creek, a tributary of Indian River.

FP&L called the meeting as a prelude for a formal public hearing before the U.S. Army Corps of Engineers.

The company will use ocean water for cooling purposes but an Atomic Energy Commission (AEC) 1972 regulation requires for a supplemental water supply for emergencies.

Borrow said that engineers believe ocean water always will be available but the river water would be used to cool two heat exchangers and would use about 29,000 gallons of water per minute.

The FP&L representative pointed out that the river canal wouldn't be large enough to supply all of the water the plant needed for cooling purposes under normal circumstances.

The company first planned to use the Indian River to operate the plant, but conservationists strongly opposed the plan, and the company had to switch to ocean water for cooling its nuclear plant.

Borrow pointed out to the conservationists that he doubted that the regular ocean intake system would completely fail, and assured the group that the emergency intake could not possibly be used as a source of cooling water for normal operations.

Also, AEC requires that the cooling system be tested twice a year, and Borrow said that the company is working on a test procedure that would reduce the amount of water needed to test the emergency facilities from 500,000 to 100,000 gallons per tests.

Martin Heuvelmans, a critic of the corps, said that the canal should never become the source of cooling water for normal plant operations. He pointed out, however, that FP&L gave assurance that the emergency system wouldn't be used for normal use, "then we should give them the green light."

The company hopes that conservation uts will drop their requests for a formal hearing on its applications for the emergency cooling system so they can proceed with the work.

Completion of the plant is set for 1975.

Powers near his COG

PORT ST. LUCIE–It's three down and one to go for Martin County Commissioner Timer Powers in his campaign to get his Council of Government (COG) plan accepted and working.

Taking a short break from his commission meeting Tuesday Commissioner Powers went to the Port St. Lucie Council meeting to explain the COG plan.

The Council raised no objections to COG and is expected to give its endorsement at its next meeting.

Under Powers' plan, COG would be composed of mayors or their representatives of Ft. Pierce, Stuart, Port St. Lucie and Martin and St. Lucie county commission chairmen or their representatives.

Martin County Commission, Stuart City Commission and Ft. Pierce Commission have approved the plan.

Powers said that he would contact St. Lucie County Commission Chairman W.R. McCain today, Wednesday, and set up a meeting with McCain's board.

The veteran Martin County commissioner said he hopes to have an informal meeting of COG representatives March 7 and hopes to have the first formal meeting in April.

Each member of the council would pay $200 a year, and the money would be used for expenses.

"I feel that the benefits to the members will by far exceed any expenses we might have," Powers said.

Powers said that the council would not have any real powers but be a means of communication between the governments of the two counties.

"This council would discuss common problems and try to coordinate actions so one government's movement didn't impede another's."

Powers first proposed COG at the Martin County Commission last December and won immediate endorsement. Since that time he has been meeting with other governmental agencies in the two counties, seeking their backing.

OLD DAYS–Fifth and sixth grade students at Jensen Beach Elementary School had fun this past week remembering and writing about their experiences in kindergarten. The students enjoyed reading the compositions of their classmates. Looking over some of the papers of their classmates are fifth grade students Lamesa Jones and Jeff Claus.

Art Festival accepting applications

JENSEN BEACH–Apparently the fuel shortage is affecting the upcoming Jensen Beach Chamber of Commerce Outdoor Art Festival.

"Applications are coming in, but mostly local," said J. Ernest Baker, chairman. Usually artists from Miami to Melbourne plus many from out-of-state, register early for the two-day event.

The eighth annual event open to all artists will be Saturday and Sunday, March 2 and 3 at Langford Park. It will run from 9 a.m. until 4:30 p.m. each day.

Applications must be in by Feb. 22. They can be obtained from the Jensen Beach Chamber of Commerce office on Commercial Street. Entry fee is $2 per artist.

Gab 'N Eatas plan

PORT ST. LUCIE–A Valentine coffee is planned by the Gab 'N Eatas, a social club of Ft. Pierce and Port St. Lucie. The coffee will be Thursday, Feb. 14, at 10 a.m. at the home of Mrs. Arthur Coulon, Naranja Ave.

Thirty-six members and four guests attended the recent luncheon at the Sheraton Hutchinson Island. Mrs. Mary Frances Pickerton of Smyrna, Tenn., was a guest of Mrs. George Moor. Mrs. Jane Heard of Syracuse, N.Y., guest of Mrs. Kolleen Andrews; Mrs. Armand Tomlinson of Canada, guest of Mrs. Russell Andrews, and Mrs. Evelyn Nelson of Port St. Lucie.

MCHB COMMITTEE WOMEN–Plans for the ninth annual Martin County Hospital Ball were discussed at a recent meeting held at the home of Mrs. Fred Schock, chairman of the ball which will be held March 23 at the St. Lucie Hilton. Attending the meeting were, from left, Mrs. James Rowe, contributions; Mrs. Baird Tewsburg, treasurer; Mrs. Dennis Hudson, publicity; Mrs. Fred Stein, program; Mrs. Charles Adair, co-chairman of Port Sewall area, and Mrs. William Owens, Indiantown and Stuart areas.

STUART–Deadline for reservations for the Feb. 19 fashion show and buffet luncheon sponsored by Martin Memorial Hospital Auxiliary is Feb. 16. Reservations should be made by that date with Mrs. Kitty Granger, 283-2860.

HOBBY ARTICLES–The Riverside Village on Indian River Drive in Jensen Beach held its annual Hobby Show Monday, Feb. 11, and a large crowd attended the show and viewed a variety of handmade articles. Hostess for the show was Mrs. Mai Engerud, right, and Mrs. Fray Johnson hobby show chairman.

Savannas, Island development discussed

JENSEN BEACH–Want to find out how Florida's new Land, Water and Wetlands Act affects the Savannas and Hutchinson Island development?

The Florida Institute of Technology F.I.T., Jensen Beach, will play host to the Martin County Conservation Alliance at 2 p.m. Sat. Feb. 16 in the F.I.T. auditorium, as the Conservation Alliance presents the opportunity for area residents to hear and question one of the State's leading environmental attorneys, Barry Lesainger of Florida's Division of State Planning.

Tentatively scheduled to appear with Lesainger is Bernie Hyde of the State Land Planning Department.

The public is invited. The county attorneys, commissioners and members of the planning and zoning boards from Indian River, St. Lucie and Martin Counties have also been invited to attend Saturday's meeting.

Exceptional dog resides in PSL

PORT ST. LUCIE–There is a dog living in north Port St. Lucie that is so smart he not only opens the door, but he can also lock it, leaving the house anytime of the day or night to roam the neighborhood.

This, at least, was the explanation the owner offered to Mayor Eugene P. Kavanaugh after she received a subpoena to appear before the city council.

the subpoena was served following months of complaints by area residents stating the dog was tearing up their property and destroying plants.

Mayor Kavanaugh issued a final warning and stressed that further complaints by residents will involve a fine being imposed.

The warning apparently has gone unheeded, since two residents, Edwin Faulkner and Ralph Workman, appeared at the city hall with the same complaint during last Tuesday's session.

Charter changes listed by chamber committee

JENSEN BEACH–Changes made in the Jensen Beach city charter were listed this week by Art Hanaen, chairman of the Chamber of Commerce Incorporation Committee.

The changes, relating to section and number are listed below. They can be compared to the charter recently published in The Mirror.

1.01 The name of the municipality shall be Jensen Beach.

2.01 Boundaries include Rio.

3.05 Omit "The Council may levy a tax of not more than three (3) mills, etc. Note: Per legislative ruling.

3.06 Change $25,000 to $100,000 during any fiscal year wherein ad valorem taxes are pledged.

4.01 Omit "Who registers for city elections as provided by ordinance."

4.02 Change "the second following Tuesday" to "the third following Tuesday. Note: For runoff elections."

5.06 Change to read: Salaries. "The council shall set the salaries of the mayor and councilmen by ordinance. The council shall set the salaries of the city attorney and city clerk. No salary shall be paid elected city officers during the first year of after the adoption of this charter. City employees who handle and deal in monies shall be bonded."

5.06 "... regular meetings of the council at least once a month." Also (12) hours notice of special meetings to the media.

7.01 Add Municipal Planning Powers. For the purpose of promoting the public health, safety and welfare and of guiding and accomplishing coordinated, adjusted and harmonious development in accordance with existing and future needs and consistent with the need to protect the environment, the city council shall have all such powers and authority necessary to the preparation and enforcement of comprehensive plans for the development of the city. This power and authority shall include, but shall not be limited to, the power to:

A. Adopt by ordinance, by reference or in full, building, housing, electrical, plumbing and related technical codes and regulations.

B. Adopt by ordinance and to keep current, a master plan for the future development, redevelopment and growth of the city.

C. Adopt by ordinance and enforce zoning regulations.

D. Adopt by ordinance and enforce subdivision and other land development regulations.

E. Adopt by ordinance an official map of the city.

F. Obtain and utilize consultant, engineering, architectural, planning, zoning or other professional or technical services necessary and proper in the exercise of powers under this article, and

G. Create by ordinance, specifying the powers, duties and membership thereof, such permanent adjustment, regulatory and advisory boards as it finds necessary.

8.04 becomes 9.04.

Proposed ordinances must be read in full at least at two separate meetings. Newspapers shall publish the proposed ordinance in full. 8.05 becomes 9.05.

Media must also have six hours notice of meetings held for the purpose of enacting an emergency ordinance. Emergency ordinances must be published in the local newspaper. Also all emergency ordinances and amendments shall automatically stand repealed as of the 60th day following adoption.

8.06 becomes 9.06.

"All ordinances shall be posted for 30 days after adoption" in a place for public inspection and advertised in a local newspaper.

8.08 becomes 9.08.

Leave out "unless vetoed by the mayor."

8.10 becomes 9.10.

Provides every ordinance and resolution must be recorded in a "public" book.

9.03 becomes 10.03.

"The council shall provide by ordinance for public notice and public hearing on the adoption of the budget. Adequate copies of the budget and message shall be available in public places for inspection by the public."

10.03 becomes 11.03.

The last paragraph changes 30 days to 60 days that referendum petitions must be filed.

10.04 becomes 11.04.

Reference to registered mail includes "return receipt requested."

12.02 Omit this paragraph referring to county ordinances remaining in effect.

Minibus, gas considered

STUART–With the gasoline crisis continuing and the line of cars at service stations getting longer, Martin County Commission Tuesday talked of gas rationing and a minibus system.

Commissioner Ed Gluckler said that he didn't think the gasoline situation will improve, and he said that minibus and gas rationing are being considered.

A gas rationing program, with assistance from local dealers, would follow the Oregon plan, with odd and even numbered gas allocation days and colored flags for preferred customers.

A three-man committee has been studying a minibus system for the county, and Gluckler said that a survey for the needs of Peat, Marwick and Mitchell would cost $8,700 for a first phase study.

Gluckler said that the firm, which studied Hutchinson Island development, would survey the county to determine how many people would ride buses and how large a system would be needed.

Scottish Society to meet Friday

PORT ST. LUCIE–The St. Andrew Society of Florida, Inc., will hold their regular monthly meeting, Friday, Feb. 15, at 7:30 p.m. at the First National Bank of Stuart Community Room.

A discussion of revisions to the constitution and by laws and reports on the year's activities is scheduled. The public is invited.

Call Jean Kenny, 287-6184 or 461-1444 for information.

THIS WEEK'S
RCA SPECIAL
YOUR CHOICE ONLY $459.95

COLONIAL CHARM

RCA

Authentic Early American design details grace this hand some RCA model. Here's a compact RCA XL-100 100% solid state color TV you'll be proud to have. Base optional extra.

CLEAN Contemporary

RCA

Scaled to fit today's smaller size rooms, this clean lined 19" diagonal Contemporary will fit in most anywhere! Yet its picture is large enough for the whole family! Deluxe stand optional extra!

BOLD SPANISH STYLE

RCA

If your pleasure is for bold Spanish design in a compact space-saving XL-100 here's the RCA model for you! Don't wait, get yours now! (base optional, extra)

FRANK'S T.V.
"Martin County's Largest T.V. Dealer"
725 Colorado Ave. Phone:
Stuart 283-6666

Cobblers'
Are More LOVE than LEATHER!
See them at
STUART
DEPARTMENT STORE

1st PRIZE
SLEEPCO
FREE MATTRESS AND BOX SPRING
ANY SIZE
Values up to 379
NIGHT WATCH BY SOUTHERN CROSS
No Purchase Necessary
You Do Not Have To Be Present To Win
from THE SLEEP SPECIALIST
SLEEPCO
Fill out this coupon and bring into store
Drawing Feb. 28th
PHONE NO.
NAME
ADDRESS
SLEEPCO WIN-A-BED CONTEST
Savannah Shopping Center
The Mirror

ENGAGED–Mr and Mrs. John Hughes of Sewall's Point announce the engagement of Tina Novoa, daughter of Mr. and Mrs. Jorge Novoa of Trujillo, Peru, to David A. Ault, son of Mr. and Mrs. Richard K. Ault Sr. of Stuart. The wedding will be Arpil 6 at First Baptist Church, West Palm Beach. Miss Novoa is a Caracas, Venezuela, high school graduate, attended St. Joseph Academy in St. Augustine, graduated from St. Joseph College in Jensen Beach, and is now graduating from Palm Beach Atlantic College with a B.S. degree. The groom-to-be is a Martin County High School graduate attended Palm Beach Atlantic College and is now employed at Ault's Appliances in Stuart.

Valentine's Bazaar was a success

JENSEN BEACH–The Jensen Beach Women's Association held its annual bazaar, "Valentine Bazaar", at its clubhouse on Sugar Hill Road, last Friday and Saturday. There were many booths and the club house was decorated in a valentine motif. Two plaques on the wall indicated the names of merchants and individuals who made donations.

Winners were Florence Combs; Mrs. Cecilia Noon, a handmade shirt made by Mrs. Maddie Lillie; Mrs. Ruth Glass, a $25 savings bond; Mrs. Bess Parker, the basket of cheer and Carl Arenz won 100 gallons of gasoline.

The booths were handled by Mrs. Mary Villano, chairman of flowers, assisted by Sylvia Rand, Trudy Chichez and Elsa Rohrdanz. Boutique, Maddie Lillie and Grace Lewis, chairmen assisted by Geneva Siebert, Frances Avigne and Eleanor Rus. Flea market, Florence Combs, chairman, assisted by Olive Binns, Kay Burmester, Ruth Houg. Sewing, Louise Sheward, chairman, assisted by Dottie Weiss and Frances Weidner. Jams and jellies Regina Justi and Lois Artons, chairmen assisted by Mona Wendy and Eileen McBrine.

Pies, cakes, Marian Hill chairman, assisted by Winnie Dahl, Mildred Jones, Ethel Koman and Lois Frey. Jewelry, Bess Parker, chairman, assisted by Jo Bowen, Weather Yost, Marie Miller. Stationery, cards, Ellen Failing, chairman, assisted by Em Miller, Jo Eisenbarth, Ivy Wahl and Florence Klose.

The snack bar was under the chairmanship of Edna Bassett, with Diana Stoll, Jo Suterius, Edith Beck, Freda Schlimm, Margaret Barnhart, Elizabeth Duffield, Elizabeth Muttersbach and Doris Taylor. Tickets were handled by Eva McCartney, assisted by Catherine Cordes and Mike Fredricks. Solicitations were handled by Mary Hughes, assisted by Mildred Skinner and Diana Stoll. A portion of the proceeds of the bazaar will be given to the Martin Memorial Hospital for some equipment.

Stuart Middle School will meet on Monday

STUART–Stuart Middle School PTA meeting will be Monday, Feb. 18 at 7:30 p.m. to observe Founder's Day.

There will be a short film entitled, "What PTA is all About", and a musical program will be presented by the Middle School band.

Parents and friends are invited.

Obituaries

TIMOTHY JOHN NUNN

JENSEN BEACH–Timothy John Nunn, 12, of 329 Silver Maple Street, died Sunday, Feb. 10, at Martin Memorial Hospital. He was a native of Yale, Mich. and had been a resident here for six years. He was a student at Stuart Middle School, member of Boy Scout Troop 811, and an acolyte at Jensen Beach Community Church.

He is survived by his parents, Mr. and Mrs. Jack Nunn; three brothers, Robert, David and Richard; one sister, Linda; paternal grandparents, Mr. and Mrs. George R. Nunn, all of Jensen Beach; maternal grandfather, Lavern Turner of Detroit, Mich. and his great-grandmother, Mrs. Grace Buell of Jensen Beach.

Funeral services will be held Wednesday at 2 p.m. at Jensen Beach Community Church with the Rev. Donale E. Johnson officiating. Interment will be in All Saints Cemetery.

Aycock Funeral Home, Jensen Beach was in charge of arrangements.

Environmental seminars this summer

JENSEN BEACH–Dean Ernest E. Titus of Florida Institute of Technology has announced that it will hold two five-week seminars on the Central Rockies, Colorado, from June 22 to August 31.

The seminars will be jointly sponsored by F.I.T. and Al McClelland of Rocky Mountain Expeditions. The Ponderosa Guest Ranch, located near Salida, will house the students during the seminars.

Twelve college credit hours will be offered in Environmental Photography, Geomorphology, Biology and Nature Field Studies. Included in the five week session will be a ten day backpacking trip.

Each seminar is limited to twenty students and it is expected that students from colleges throughout the United States and Canada will participate. The seminars are scheduled for June 22 through July 27, and July 27 through August 31. Anyone interested in attending may write to Robert Reynolds, Florida Institute of Technology, 720 S. Indian River Dr., Jensen Beach, 33457.

Florida Institute of Technology is fully accredited by the Southern Association of Colleges and Schools. It is primarily a marine-technological college, but is expanding to include all phases of the environment, of which the Colorado seminars are a pilot program. It is expected to become an annual event.

'Caribbean' is World Around Us

STUART–another illustrated lecture of The World Around Us series will be presented this Wednesday, Feb. 20, tonight, by the Martin County Library Association.

"Caribbean Ports-of-Call" with lecturer Dwight Nichols will be presented at 8 p.m. at the Lyric Theatre.

PEST CONTROL
TERMITE CONTROL
LAWN SPRAYING

TRAVIS Exterminating Co.

201 West Indian Ave.
Stuart
287-7411
In Ft. Pierce Call Collect

Now Open
FAMILY FURNITURE
2210 Orange, Ft. Pierce
NEW and Model Home FURNITURE

Custom Made Italian Table w-4 hi back crushed velvet chairs. Was $900 Now $450.
Custom Made Game Table w-4 Vinyl Chairs on Casters Orig. Cost $1,100 Now $425.
Drexel & Bassett Furn. Serta & Sealy Bedding.
Large Round Marble Top Table, Occasional Piece. Orig. $245. Now $145.
Black Naugahyde Love Seat with Chair and Ottoman Reduced to $325.
Color and B&W TV's from $55 up.

ALGOZZINI
DRESS SHOP
FLORIDA-HAWAII FASHIONS
Great gifts from
The Dress Shop
Phil's Men's Shop
Bird of Paradise Gift Shop

DON'T FORGET VALENTINE'S DAY
Flowering
Long Line CAFTANS
Luscious Colors, Fits Everyone
All Polyester
Sandwich Isle Sport Coat
Coordinated knit shirt and slacks
Exquisite Lava & Coral Jewelry
from the Islands
Or ship
Beautifully boxed Indian River Fruit
13 Miles South of Stuart
U. S. Hwy. 1 HOBE SOUND

In Martin County...
We're helping it happen!

Our business is not just money, it's also service. When Martin Memorial Hospital needed underwriting of its bond issue to enlarge its facilities, First National was there with the human resources and expertise ... plus the desire ... to be of assistance.

Fine medical facilities are essential to the well-being of a community. In Martin County we are fortunate to have an excellent one in Martin Memorial Hospital. But, as our area grows – so must the hospital. All the skills of the dedicated surgeons, nurses and technicians are not enough if the physical plant itself is not adequate to handle the increasing work load.

New equipment and physical expansion do not just happen. It takes money, lots of it. A completely equipped new operating room costs $80,000. The current expansion will cost approximately $7.5 million when completed. By furnishing the financial expertise of our Trust Department, Martin Memorial Hospital was able to obtain a high, favorable rating for the hospital's bonds. By helping to keep the cost of money at low as possible, we've helped Martin Memorial Hospital make the money raised by the bonds to go further.

For those projects that make a positive contribution, First National is always anxious to be of assistance. Helping to make the right things happen in Martin County is just one way that we can serve you and our community.

At First National, we're proud to call ourselves "the bank that grew up with Martin County." We are also proud of the role we have played in that growth and

are dedicated to continuing our policy of "helping it happen" for Martin County's future. You can help it happen too, by attending the Martin Memorial Hospital Ball March 23rd.

FIRST NATIONAL
The bank that grew up with Martin County.

First National Bank and Trust Company of Stuart
Corner of U.S. 1 and Colorado Avenue Business 287-4000
Time of Day Service 287-6500
Member FDIC

*American Security Bank of Martin County, affiliate.

Because of you... today a man is on a dusty road leading south from Rawalpindi...

reporting analyzing, probing... send you an eyewitness story. Other Christian Science Monitor reporters are gathering facts for you in Moscow, Paris, Bonn, Beirut, London, Tokyo, San Francisco, and Washington.

Because you need to understand what's happening in order to change, to grow and to support what's right.

The Christian Science Monitor gives you the facts, helps you see how problems are being solved. It keeps you informed but not depressed. The Monitor has a hopeful outlook. Commentary, art, entertainment, fashion, business, family, sports. Newspaper Friday with special section for everyone. Only ... less than ... cents a day.

Yes, I want this unique daily newspaper for 4 months — over 80 issues for only $11.

Name

Address

Please print

Apt.

City

State

Zip

The Christian Science Monitor
One Norway Street
Astor Station
Boston, Mass. 02115

Venture Out News Notes

By Willard Auch

Betty Davis reports Alice and Bill Nickau pulled a fast one on us arriving ahead of their ETA. Bill has already been tripping to see his ailing mother.

+++

Charter fishermen Ward Irwin and Toad Bowling out of Fort Salerno fishing, furnished 13 with a magnificent fish fry, as usual. It was at the Irwins. Ward managed to slice his hand while sharpening a knife and ended up with six stitches.

+++

Mildred and Herb Getzin of Erie, Pa. arrived at West Palm last week to be the guests of Betty and Jake Davis in their Airstream. Mill in Jake's sister so all are expecting a wonderful month together.

SOVINES GULF STATION

Tires Repairs

Bottled Gas

Good Gulf Gas

Indian River Drive,

Downtown Jensen Beach 334-5929

Jim and Kay Gibson spent several months on their lot. They have many friends in the area and are well liked in the park.

+++

Wilda Wilson reports her sister Millie Perkowski and husband, Mike, with their friends Mr. and Mrs. Roskowski, arrived from Twin Lakes, Ohio. Wilda's brother Leonard Plabe, and wife Lee, came back here after going home for Christmas. So with her other brother, Edsel and wife on their lot 700, they make a good family group.

+++

Mrs. Nelson Christensen has been called home due to serious illness in the family.

+++

Guy Richdale has had to go back north on business but said he would be hurrying back in a week.

+++

Mary Ellyn Michaum and Toni Weimer report a progressive dinner party was held Sat., Feb. 2. The event was under the auspices of Ed and Toni Weimer. One hundred sixteen people in groups of six and eight couples progressed from one trailer to another for cocktails, appetizers, salads and entrees. Later the groups all met at the recreational hall with their desserts for coffee.

A social evening followed with games and prizes. Ed Weimer played the piano for a song fest and dancing. Sam and Barbara Clark's anniversary was celebrated as well as Amy Freitag's birthday. Derwood Dickinson entertained the group singing "Good-bye Ma, Goodbye Pa" and of course Jake Davis gave us his rendition of "Back Home in Indiana."

As the evening progressed talents poured forth. Stan Spector recited a few poems that he had written which added much success to the evening.

A gag trophy was presented to George Carpenter for getting a hole in one last week at the Holiday County Club. Merci Whitney donated all the hot beverages and the rec. dept. provided set ups. At this time the Weimers would like to thank all the gals and guys that helped clean up before and after the event.

+++

Betty Tailor reports Randall and Betty White from St. Albans, W. Va., friends of Jim and Marie Williams, will be visiting in the park for some time. We hope we have some more of that wonderful weather to greet them.

+++

Mate Greuling reports Toad Bowling and Bob Mowry returned from a fishing trip in Capt. Ben's boat with quite a story to tell. In the way in to the inlet they lost a propellor. Another fishing boat came along and started to tow them in. After attaching the lines Capt. Ben was asked how much gas he would give for the towing service and when he answered two gallons the man cut the lines leaving them to wallow around until another passing boat towed them in. Several tubs of fish were caught and resulted in a late fish fry.

+++

The Ward Irwins invited a few friends to a Bon Voyage party for Kathy Parmenger. She left Wednesday with the Robert Ludwigs for a two weeks vacation to Costa Rica.

+++

The Bromberger's arrived back on their lot Wednesday, after a hurried trip to New York because of a brother's illness. We're sorry to report her brother's condition is still serious.

+++

Mrs. Fitzgerald's sister from Warrensville Heights, Ohio, has been visiting them for the past ten days.

+++

bowling scores: Bill Thompson, 116, 150, 169 total 435. Al Ohlson 109, 78, 83 total 270. Marian Asline 135, 122, 148 total 406. Lola Bonar, 113, 123, 144 total 380. Al Jones 136, 118, 162 total 416. Hank Higgins 145, 101, 144 total 390. Harry Hauseman 148, 199, 181 total 528.

Floyd Reynolds 123, 140, 125 total 388. Clyde Bonar 84, 154, 92 total 287. Al Suckow 121, 160, 143 total 424. Edna Wilston 85, 154, 92 total 331. George Trumble 139, 137, 133 total 409. Mercy Witney 113, 102, 98 total 304.

Vets Auxiliary will have card party

JENSEN BEACH–The Auxiliary of Barracks 854, Veterans of World War I will hold a dessert card party, Thursday, Feb. 14 at Langford Park Rec. Hall beginning at 12:30.

There will be door prizes and table prizes and chairman for the event is Marcella Beiss.

Reservations may be made by calling 334-2982.

Women's Club to meet

STUART–The Woman's Club of Stuart will hold their regular business and program meeting on Wednesday, Feb. 20, at the clubhouse on E. Ocean Blvd. The meeting will be held at 1:30 p.m. Guest speaker for the program will be Mrs. James Hurchalla, whose topic will be "ecology according to the turtle".

Vocational Ed. Council to conduct seminar

FORT PIERCE–The Coordinating Council for Vocational Education of the Indian River District has completed its plans to conduct a Management Education Seminar. This program will be conducted by Indian River Community College and will enlist the services of Louis A. Allen Associates, Inc., of New York, Chicago and Los Angeles. Twenty-five educations and educational administrators were recommended and registered by their superintendent or college president. This is one of the outstanding accomplishments of the council since its inception in 1971.

The Coordinating Councils were created by the Florida legislature in 1970. The law requires that its membership be made up of the district school superintendents and the president of the community college serving the counties concerned. Also members are the vocational director from each district and the dean of vocational education from the community college. Persons serving on the community college and vocational education of the Indian River District are: Herman A. Heise, president of Indian River Community College; Burgess A. Meadows, associate of instruction of Indian River Community College; William McClure, superintendent of Indian River County schools; L.V. Patterson, director of vocational education of Indian River County schools; V. James Navitsky, superintendent of Martin County schools; Joseph A. McCoy, director of vocational education of Martin County schools; W. Ralph Diggs, superintendent of Okeechobee County schools; Tom Mix, vocational and adult education supervisor of Okeechobee County; D.R. Seelinger, superintendent of St. Lucie County schools; and Robert Satchwill, director of vocational education of St. Lucie County school.

The first chairman of the Coordinating Council was superintendent Walter Hebb, followed in the second year by president Herman A. Heise as chairman, and currently superintendent James Navitsky serves as chairman. Burgess Meadows serves as secretary.

The purpose of the organization is to solve mutual problems concerned with vocational education. Our local organization has worked on and solved many problems. Some of the areas discussed have been special funding, articulation, in-service training, duplication of effort, prestige and growth of career education and many others.

COUNCIL MEMBERS–The Coordinating Council for vocational education of the Indian River District has completed plans for a management education seminar. Council members at the session are, from left, William McClure, superintendent of Indian River County schools; V. James Navitsky, superintendent of Martin County schools; Burgess Meadows, associate dean of instruction at Indian River Community College; Ray Isenburg, chairman of mid-management at the college and Dr. John W. Muir, dean of instruction at the college.

Beautification is under way in Stuart

STUART–The beautification committee of the Stuart Chamber of Commerce held its first organizational meeting recently.

The first project to be completed within two weeks will be the beautification of the recently acquired property near Confusion Corner," said George Cochran, committee chairman.

The committee plans to choose areas one at a time to work on.

Other committee members present were Manford Willich, John Wolf, Bob Whitty, Kermit Tucker and Ed Glassacock.

Caprice HAIR FASHIONS

Open 6 Days a Week

Monday-Saturday

THREE OPERATORS

283-1912

A1A, Golden Gate

Next to

Pelican Landscape

WE SELL BOOKS, MAPS & CHARTS

If you wish to purchase a book on any subject or a map or chart of any area, come see our selection at Valentine's Bookshop, 325 East Ocean Boulevard in Stuart.

We sell books, maps and charts.

We specialize in selling just books, maps and charts so that we can offer you the best selection and service to be found. To offer you this wide selection and personal attention we are sales agents for:

U.S. Geological Survey offering topographic maps of all areas of Florida and the United States.

U.S. Department of Commerce offering Nautical and Aeronautical charts and publications of and about U.S. and adjacent waters.

U.S. Naval Oceanographic Office offering nautical charts and publications of and about the world's oceans.

You won't find newspapers, nor greeting cards, nor sunglasses, nor camera film or any of the many items sometimes associated with the sale of books.

We sell books, maps and charts.

We don't try to compete with the many merchants who sell those so-called bookstore-related items.

So if you're looking for a book, map or chart, come see our selection at Valentine's Bookshop, 325 East Ocean Boulevard in Stuart.

We sell Books, Maps and Charts.

VALENTINE'S BOOKSHOP

329 E. Ocean Blvd. 287-0403

OPEN DAILY NOON TO 2:00 AM

OPEN 1 PM SUNDAY

DANCING

EVERY FRIDAY & SATURDAY 9:30 PM TO 2:00 AM

DENNIS MARTIN'S BLUES CLINIC

MELODEE LOUNGE

AT JENSEN LANES SR 707 JENSEN BEACH

Frank & Velma's

The Place With The Million Dollar View

Join Us At

The Crow's nest

RESTAURANT & LOUNGE

ANCHORAGE MARINA

Rt. 707, Jensen Beach, 287-7700

Enjoy Franks Famous Foods

Prime Ribs
Maine Scallops
Florida Lobster
Prime western Steaks
Roast Leg of Lamb
Veal Parmigiana
Filet Mignon
Flaming Duckling

FOR RESERVATIONS PHONE
287-7700 OR 334-4400
FRED AT THE ORGAN
(Except Sundays)
Closed All Day Monday

BELL MOBILE HOMES

4 MILES SOUTH OF STUART

U.S. 1 283-3200

FLEXIBLE HOME FINANCING

TO BUILD or TO BUY

Our professional loan officers offer you prompt, courteous and personalized loan service at competitive rates.

Our terms are carefully tailored to your present and future income.

We can make buying your home a real pleasure because of our years of home-lending experience and in-depth knowledge of this community.

Come in anytime we'll be happy to discuss your plans in confidence.

EQUAL HOUSING LENDER

See us also for . . .

Commercial Mortgage Loans.

Save where you live

Citizens Federal

SAVINGS

and LOAN ASSOCIATION of ST. LUCIE COUNTY

1600 South Federal Highway, Fort Pierce • 8410 South Federal Highway, Port St. Lucie

Hours: Monday, Tuesday and Thursday 9 a.m. to 3 p.m.
Wednesday 9 a.m. to 12 noon. Friday 9 a.m. to 7 p.m.

TWIRLERS--Michelle and Kelly Richards have a slight edge on baton twirling because their mother, Mrs. Tom Richards is the instructor. Mrs. Richards will be holding classes at the Port St. Lucie marina on Saturday mornings in conjunction with the ballet and acrobat classes now in progress. Registration will be held at the marina Feb. 23, 10 a.m. til noon. Pictured above, left to right, Mrs. Richards and daughters, Michelle and Kelly.

CONDOS Q's & A's

DEAR T. L.,

Money is my problem. Keeping up the yard has finally taken it's toll. I'm ready to buy a condominium and take it easy. However, there has been so much talk about the scarcity of mortgage money that I'm afraid to even look at condominiums. Is financing really a problem?

Money Minded

DEAR MONEY MINDED,

Many condominium buyers report increased difficulty arranging financing. The problem centers more around the time needed to assess applications than the availability of money.

Some condominiums have reacted to the problem in a positive way. Twin Lakes of Stuart is a good example. If you decide to buy at Twin Lakes you have several options. They will finance your purchase up to one year while you make long term arrangements, or, you can lease for up to one year with the option to buy. If you decide to buy, a portion of your lease payments will be applied against the purchase price. Either way, it's a lot of service for a condominium still priced in the 20's.

For straight answers to your Condominium Questions, write Dear T.L., Post Office Box 2353, Stuart, Florida 33494, or for free personal consultation, come to Twin Lakes on U.S. No. 1, one mile south of Cove Road Stuart, any day 10 a.m. until dark. No appointment necessary.

Twin Lakes
Route 1 South Stuart
P. O. Box 2353
Stuart, Fla. 33494
(305) 283-5567

'Cry Dawn' is youth program

JENSEN BEACH--A serious pre-Easter drama will be presented by the youth of Jensen Beach Community Church on Sunday, March 3 at 7:30 p.m. in the Sanctuary. "Cry Dawn in Dark Babylon" is the program on which the youth group has worked over 100 hours.

Tickets will not be sold, but a free-will offering will be taken. The money will be used for the youths' summer conference expenses.

Starting March 10 and continuing each Sunday evening during Lent, a sharing, growth-involved activity will be held. The meetings will be held throught the fifth Sunday of Lent when the Community Choir will present its program in the Sanctuary.

The Church aid Circle meets the fourth Wednesday of the month with Mrs. Dottie Kalb as president. The group is saving all types of coupons.

Mrs. Lolita Kehrli is president of the Friendship Circle. Mrs. Helen Richardson is vice president, Ilamay Nunn, secretary and Loretta Wilcox, treasurer.

The church is collecting spools of thread, needles and good-size pieces of material to send to the Indians for Easter.

An expanded Christian Ed-you-cation committee is being formed. Call 334-2244 if interested in this project.

Jill Padelford is winner

PORT ST. LUCIE--A member of the newly formed Lucky Charms 4-H Club of Port St. Lucie was a first place winner in the annual St. Lucie County 4-H Citrus Carnival held Jan. 28 in Ft. Pierce.

Jill Padelford was awarded a blue ribbon for her exhibit and demonstration on fruit kabobs. Miss Padelford will represent St. Lucie County, for her age group, at the district events day to be held in West Palm Beach on May 11.

The Lucky Charms Club met last Thursday at the home of Caroline Cleaves, president.

Kristi Cordaro spoke to the group on the subject of buying eggs, while Beth Martin chose, 'How to make Exhibits' as her topic for discussion.

June Woodward made the refreshments for the group from food items brought to the meeting by various members of the club.

Following the refreshments, the group participated in recreational activities.

The Seersucker Look
. . . latest fashion revival
KERMIT'S
235 W. Osceola Street
DOWNTOWN STUART

Sears
FORT PIERCE

a look to live in ...stretchable polyester knit pants and stay-put bodysuits

pants 8.99 bodysuits 6.99

Now you can be comfortable and really dressed from morning 'til night when you start the day in our polyester and cotton knit bodysuits. Snap on one of our many Spring print styles. V-necks, shirt looks, turtlenecks. A great match for our flare leg cuffed and uncuffed pants that stretch for fit. Many Spring colors in Misses' sizes.

In our Sportswear Department

Sears Has A Credit Plan to Suit Most Every Need

Sears

Save $2 to $3 ... double knit bra or body shaping brief ... helps figures!

Sale! 2 for $6

Polyester double knit done with flat cup seams for wearing under clingy fashions. Natural or contour cup in white. Regular $4 and $4.50 ea. Popular Sizes.

Front paneled power net briefs to control hips and tummy. Hose hugger band to help keep panty hose securely in place. In white. Reg. $4.50 each. Sizes S-XL.

polyester dresses priced to brighten a dull winter

10.99 each

Now when you're tired of the dresses you've been wearing all winter, Sears gives you a chance to perk up your spirits with a new dress at a low, low price. Machine washable polyester double knits in a huge assortment of sprightly styles. Solids, two tones, yarn dyes in Misses' and Half Sizes. Today at Sears!

In our Dress Department

Sears Has A Credit Plan to Suit Most Every Need

Sears
Use Sears Easy Payment Plan
Searstown Shopping Center Phone 464-3300
Sunday 12:30-5:30
Shop Every Night Until 9 P.M.

Inside Outdoor Resorts

BY CONNIE JONES
334-4270

We are still growing by leaps and bounds. Our beautiful new barber shop has opened. The owner and operator is Jim Bell - fine gentleman, soft and gentle.

+++

Ever so happy to welcome back my dear friends Herb and Margaret Smith from Pa. They had a family reunion after ten years and also their youngest son was married and went to the Pocono's - that's getting to be like Niagara Falls used to be. So thankful Margaret dropped by because I was really one sick little lady. I had food poisoning and on Monday I was eating baby food, apple sance and bananas. What a fantastic group of people we have living here. Joe Fischer and Margaret drove me to the hospital and right behind us was sweet little Anntie Murphy. Ann got Thelma Beedell, an R.N. here in the resort and she suggested I go to the hospital. While in the hospital, my good neighbor, Bessie Roe from across the street, came to visit me. She was on duty in other parts of the hospital, but visited to see if I was o.k. They my dear friend Etta Creighton came over. Thank God for friends.

+++

Joe Fischer is putting together a fine program.

+++

Don't forget to welcome our vice president from KOA, Don Ryan. He's from the cold country, Mont. Greet him with a smile and a big handshake because I'm fully convinced he will show us the way to bigger and better things. He will be with us for two months.

+++

We are almost full and what beautiful sunsets we are having at our functions - like our little church. So nice to see newcomers take a few moments out to count their blessins. And then bingo, what can I say." We were limited to only three cards. Some folks were playing with only one and we were sitting on the floor on the edge of the fireplace - any place there was enough space to set and people were actually standing up. Bingo is the main thing around here. And then those pot lucks - with Bill and Etta Creighton providing the entertainment how can it be any other way but a huge success.

+++

Pete and Marge Parra were dinner and show guests of Bobby Vinton and his father, Stan Vinton. Bobby was appearing at the Bachelor III in Ft. Lauderdale. Bobby's father is from the Parra home town, Canonsburg, Pa. After the show, they went back stage to Bobby's dressing room and had a nice visit. Bobby just finished making a movie with John Wayne. It's called "Train Robbery." Margie even got a kiss from this handsome man and an autographed picture for her daughter Denise.

+++

Two weeks ago Pete Parra went to Pittsburg, Pa., on a business trip and the hotel were he was staying caught on fire. Pete was trapped on the balcony of the sixth floor for over an hour in two degree below zero weather and would you believe, all he had on was his underwear. He was trying to get the attention of the firemen. When Pete went outside the doors locked on him and there he was, no clothes on and freezing to death while inside, everything was hot. But he got back inside and everything was okay. Bet he'll remember Pittsburg, Pa., for a long spell.

+++

Happy to see Idel and Val Leger made it back safe and sound from their rally over in Sarasota. These two never let any grass grow under their feet - always busy.

+++

Nice to see Bob Maxwell back from N.Y. where he went on a business trip. Betty had a ball. Went to Disney world and all over the place.

+++

Have some mighty fine folks here from Toledo, Ohio. Nina and Harold Leonard's son Jim and his lovely wife Charlene. They simply fell in love with the area and don't care if they never go back north again.

+++

Missed my brother-in-law and his lovely wife, perhaps they had finally taken that long planned trip and sure enough, they had. Lyle and Evelyn Jones flew to Pittsburg, Pa., Jan. 24, arrived in Palma, Majorca the 25th. They visited a large ranch, the northern part of the island, and a leather factory. They toured the eastern part of the island, that included a visit to the caves of Drach at Porto Cristo, and visited the famous Majorcan pearl factory. They flew to Tangier in North Africa. After a sightseeing tour they were taken through the Casbah and the Great Market. A small group decided to make a trip of their own, they boarded an electric train and rode for 40 miles to the northern part of the island through the mountains. At the end of the line was a picturesque village of Soller and another port with many small ships at anchor. They explored the many shops in Palma and left Majorca, stopped at Gandee, Newfoundland, then back to Pittsburg, and then to Florida.

+++

Had a beautiful and colorful card from another best friend of mine, Marianna Driver. She went to Australia and I'll tell you more about it later.

+++

We had a complete sell out both nights for our Minstrel Jubilee, thanks to Jim Erskine and others. Scott Henderson, 14, played the organ. His father teaches at F.I.T. we said anytime he wanted to play the organ for us to go right ahead...he can get more music out of that little box...it sounded so professional.

+++

What can I say--what can anyone say about the Minstrel and Al Gans except Fantastic and Great!" Others taking part were: Grace Mckee, Charles Ludwig, George and Betty Wing, Harold and Nina Leonard, Mildred Coyle, Alice W. Bleakley, Marion Creath, John Olson, Fred Miller, Irma and Leonard Vandergraaf, Doc Ackert, Jim Erskine, Marie Wylie, Ruth Martin, Susan Sutlin, Isabell Reed, Marjorie Hudson, Norma Fournier, Marge Carlson, Harold Leonard, Pat Conway.

Harriet Marquardt, Audrey Davis, May Tifft, Jim Fordyce, the creightons Irma and Leonard Vandergraaf, Judy Alexander, Charles Ludwig, Coleman Dee, Bill Croonu, Ray Reed, Martin Marquardt, Sam Neely, Bob Tifft, Mr. Interruption was Carl Walter and Bill Creighton, Fran Walter, John Olson, Fred Miller, George Wing, Avalon McGann, Herman Bender, Mr. McGregor and Matt Vogel as Julius Caesar. Vivian Olson, Fran Walter, Joe Fisher, Renee Hoven, Pete DalPorto, Bob Williams, Jim Fordyce, Joe McDermott, Jim Wallace, Bob Couillard, Dick Prentiss.

Stage hands: house committee, Andy DeCook and Bob Couillard. Advertising Sales: Jack Summers, costumes, Etta Creighton, Vivian Olson and Lottie Williams; stage crew, Bill Petzold and John Ashaugh; electrician and P.A., Mr. Long and H.L. Brannan and yours truly. I sincerely hope I didn't leave anyone out, if I did, call me and I'll put it in next week. We also have to thank Fred Briggs for building my platform and extending our stage. Thanks to each and everyone of you for coming and the money will be used for a good cause.

Simulated disaster set for March 6

STUART--A simulated local disaster is scheduled for Wednesday, March 6, according to an announcement by the Martin County Department of Civil Defense and Disaster Control.

The "disaster" is planned by Martin Memorial Hospital officials, county and city department representatives. The purpose is to assist the hospital's accreditation and test the county's natural disaster plan.

The locality, type and time of exercise are confidential.

A meeting will be held Wednesday, Feb. 20 at 7:30 p.m. in classroom 30 at Martin County High School. Personnel expected to attend include all fire chiefs, engineering, health, law enforcement, hospital and civil defense officials.

LETTER T--These Outdoor Resort men are doing the letter "T" during their morning exercise class at the Recreation Hall under the supervision of Connie Jones. As many as 80 men and women take part in the 30-minute program.

WARMUP--Connie Jones leads "her buddies" at Outdoor Resorts through 15 sets of different positions during the 30 minute exercise class at the Recreation Hall. The correspondent for the Jensen Mirror said that "we do a wrinkle-free" exercise.

Subscribe to The Mirror,
$5.00 per year

Capt. Chrysler says:

Phone
334-0936
9 A.M. to 5 P.M.

Bailey Boat Co., Inc.
Corner Sewall's Point Road — SR 707
Jensen Beach

PITTS ONE OF THE AREAS LARGEST AND MOST COMPLETE STORES

Furniture
Beds
Ranges
Refrigerators
Water Heaters
Space Heaters
LP
Cooking
Heating
Cooling
Economical

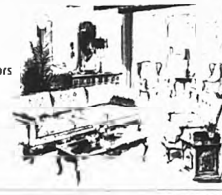

PITTS FURNITURE COMPANY
108 Ave. A 461-2820

PITTS GAS CO.
100 Ave. A 461-0550

FREE SHADES

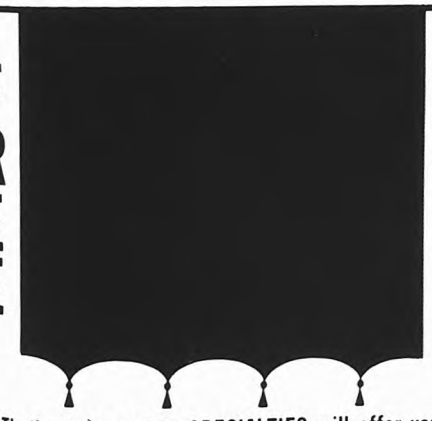

That's the deal JED SPECIALTIES will offer you. When you order your drapes, for every window you dress, you receive a beautiful shade custom made for that window - FREE. CALL NOW!

DRAPERIES • PORCH SHADES • ROMAN SHADES • VENETIAN BLINDS

JED SPECIALTIES

10 St. Lucie Ave. Port Salerno 287-3918

THESE MARTIN COUNTY BANKS WILL BE CLOSED
February 18, 1974
In Observance of
GEORGE WASHINGTON'S BIRTHDAY

•

JENSEN BEACH BANK

•

FIRST NATIONAL BANK OF STUART

•

STUART NATIOAL BANK

•

FIRST NATIONAL BANK OF PORT SALERNO

THE PORT ST. LUCIE
MIRROR
VOL. 3, NO. 1, FEBRUARY 13, 1974 10¢

MY VALENTINE--It is a certain thing that Michael Gradin will receive many offers in the years to come. Michael spent last monday morning at the Port St Lucie Marina helping his mother set up the display of valentines for the St. Lucie Jr Women's Club contest. Michael is the five month old son of Mr. and Mrs. Larry Gradin, 340 Marinaill St., Port St. Lucie. Everyone would like to have Michael for a Valentine.

State, local contractors on energy

PORT ST. LUCIE--The energy crisis and its impact on Florida will be discussed by state and federal government officials, headed by U.S. Senator Lawton C. Chiles, at the annual convention of the Florida State Chapters of the Associated General Contractors of America, this Friday and Saturday, Feb. 15, and 16 at the St. Lucie Hilton Country Club.

Joining Senator Chiles in outlining the problems created by the energy crisis and offering solutions during the meeting will be Nello L. Teer, Jr., National President of the AGC of America.

George T. Elmore, president of the Florida East Coast Chapter said experts from private industry will join with the governmental representatives in discussing problems and solutions to the energy crisis. The convention will concern itself with panel discussions on ecology and the environment, safety, self insurance and workmen's compensation, education and legislation on the state and federal level.

UMW will meet

PORT ST. LUCIE--The United Methodist Women of the Port St. Lucie United Methodist Church will meet at 1 p.m. Wed., Feb. 20 in the fellowship hall on Prima Vista Blvd.

The program will be the annual pledge service, according to Mrs. Eurelta White, program chairman.

Increase requested

Council will decide LPG increase Tuesday

PORT ST. LUCIE--The Port St. Lucie City Council postponed any approval of the LP Gas rate increase requested by General Development Utilities (GDU) until next Tuesday, allowing council members sufficient time to study the proposal.

The rate case was presented to the council at a public hearing last Tuesday by Wayne Allen, attorney for GDU, and D.H. Curtis, chief accountant for the firm.

In his presentation, Curtis painted a down hill picture all the way for GDU following a lengthy recitation of consumer rates, supplier costs, net profits and losses, pointing out the firm has been on the losing end in the Port St. Lucie area for the past ten years.

"If we are to assume these figures are correct," said Mayor Eugene P. Kavanaugh "then where in the world have your accountants been all these years?" According to this presentation you've lost money every year and if that be the case, your firm is in trouble," the mayor concluded.

The Utilities is asking an overall increase in rates to the consumer just short of a fifty percent figure.

Individual consumer rates, should the increase be approved next week by the council, would jump from $3.30 to $3.95 per month minimum for the first 200 cubic feet, from .82 to $1.43 per 100 for the next 800 cubic feet, and from .71 to $1.38 per 100 for the next 1,000 cubic feet. Also under the new proposed rates over 2,000 cubic feet consumed would cost the consumer $1.33 per 100 cubic feet.

Robert Seeley, general manager of Port St. Lucie originally submitted the application for the rate increase to the council Jan. 23 on behalf of GDU.

At that time, Councilman Lawrence Kimmel took the stand he could not approve such increases until such time as the city was provided with complete drawings and maps of the transmission and distribution systems including the size and length of the pipes.

"This is the only means by which these figures can be checked," Kimmel said.

These maps were provided by the GDU officials last Tuesday and include the underground layout for sewers, gas and water.

Now that we have this information in hand, a decision will probably be rendered by the council by next Tuesday," Kavanaugh said.

Speaking from the floor one Port St. Lucie resident requested permission to purchase LP gas from outside dealers.

"It just burns me to think that I can get the gas to heat my swimming pool from another source and I am refused the right to do so because of the franchise GDU has with the City of Port St. Lucie," he said.

In seeking this permission, he made it clear that as soon as gdu can provide the gas, he will return to them for such service.

At this point Mayor Kavanaugh asked Allen, the GDU attorney, to look into the possibility of GDU purchasing gas from some of the local dealers and servicing the pools.

Allen said it was perhaps a possibility but he feared the cost of such a transaction would be exorbitant to the consumer.

The president made it perfectly clear that he was not concerned with the cost

CONGRATS CHAMP--William McCurdy vice president of public relations for Sears and the originator of the Sears Women's Classic congratulates Gail Denenberg after her victory Sunday at the St. Lucie Country Club. Miss Denenberg posted a one-under-par 71 to win the Classic.

First victory

Gail Denenberg wins Classic

PORT ST. LUCIE--Firing a two-under par 71 in the final round of the $100,000 Sears Women's Classic at St. Lucie Country Club, Gail Denenberg won her first tournament on the Ladies Professional Golfers Association tour.

Miss Denenberg, a treasurer of LPGA, has been on the tour for six years, and Sunday she headed a field of 16 players who advanced to the final round in the tournament which combined two rounds of match play and a final medal play round.

The 27-year old Miss Denenberg gained her biggest check in her career $15,000, and almost equalled her total earnings last year $19,399.

Runnerup Sunday with a 73 was Jane Blalock of Highland Beach. She earned $10,000.

Miss Denenberg overcame the pressure of a hybrid match-medal format and shot a sub par round on the Sinners Course.

"Winning the tournament means more to me than the $15,000 does. A couple of times previously I'd been in position where I could win, but I always gave it the royal choke," the University of Miami graduate said.

Miss Blalock finished one shot ahead of Sandra Palmer, Joann Prentice, Susie Maxwell, Betsy Cullen and Murle Breer who all shot one-over-par 74's.

Miss Denenberg whose best previous finish was a second place at Sacramento last year took the lead when Miss Blalock bogeyed the 11th and 12th holes.

"I didn't know I was leading until the 18th hole when a gentleman walked up and told me I was the only one under par," Miss Denenberg said.

"I was a little suprised because I thought it would take a round of three-under to win."

Miss Denenberg from Middletown, N.Y., spent the winter in Lauderdale Lakes where she spent a great portion of time playing golf. She credited that practice and some advice from her uncle, Abraham Weissman, the district attorney of Orange County, N.Y., for the victory.

"My uncle started me on the tour and has been like my dad for 28 years," she said.

After tentatively known as "Super Jew," Miss Denenberg is victory boosted her into the top position on the LPGA money list.

The LPGA, wants you to know, LPGA president Ayako Okamoto said. That she is the greatest Jew since Sammy Davis and Sandy Koufax.

GREEN JACKET--The championship green jacket is placed on the shoulders of Gail Denenberg by Carol Mann, president of the Ladies Professional Golfers Association and last year's Sears Women's Classic winner last Sunday at the St. Lucie Country Club. It was the first championship for Miss Denenberg, a University of Miami graduate.

Powers near his COG goal

PORT ST. LUCIE--It's three down and one to go for Martin County Commissioner Timer Powers in his campaign to get his Council of Government (COG) plan accepted and working.

Taking a short break from his commission meeting Tuesday, Commissioner Powers went to the Port St. Lucie City Council meeting to explain the COG plan.

The Council raised no objections to the COG and is expected to give its endorsement at its next meeting.

Under Powers plan, COG would be composed of mayors or their representatives of Ft. Pierce, Stuart, Port St. Lucie and Martin and St. Lucie county commission chairmen or their representatives.

Martin County Commission, Stuart City Commission and Ft. Pierce Commission have approved the plan.

Powers said that he would contact St. Lucie County Commission Chairman W.R. McCain today, Wednesday, and set up a meeting with McCain's board.

The veteran Martin County commissioner said he hopes to have an informal meeting of COG representatives March 7, and hopes to have the first formal meeting in April.

Each member of the council would pay $200 a year, and the money would be used for expenses such as taking of minutes.

"I feel that the benefits to the members will by far exceed any expenses we might have," Powers said.

Powers said that the council would not have any real powers but be a means of communication between the governments of the two counties.

"This council would discuss common problems and try to coordinate actions so one government's movement didn't impede another's."

Powers first proposed COG at the Martin County Commission last December and won immediate endorsement. Since that time he has been meeting with other governmental agencies in the two counties seeking their backing.

Howard Bickford named by GDC

MIAMI--General Development Corporation has announced the resumption of home sales in its eight Florida communities together with the appointment of several new regional and community shelter sales managers.

Three community shelter sales managers have been named, including Howard Bickford in Port St. Lucie.

Homeowners Board will meet tonight

PORT ST. LUCIE--There will be a meeting of the board members of the Port St. Lucie Homeowners Association held at the CESA building Feb. 13 Today at 7:30 p.m.

Special meet scheduled

PORT ST. LUCIE--A special meeting on the new supplementary income program, social security and medicare will be held in the CESA building Feb. 19 at 2 p.m.

Jim Brinkley of the Ft. Pierce Social Security office will conduct the meeting, which will also include a question and answer session.

The CESA building is located at 200 W. Prima Vista Blvd., in Port St. Lucie.

Happy birthday

PORT ST. LUCIE--Miss Freeda Cook and Mrs. Lil Sjostrom, both of Port St. Lucie, celebrated their birthdays last Monday, Feb. 11.

Although Miss Cook spent the morning judging the valentine contest sponsored by the St. Lucie Junior Woman's Club at the marina, she was busy making plans for an evening celebration with her friend and neighbor Mrs. Sjostrom.

PRESENTATION--Ken Mauger accepts a plaque on behalf of the Martin County High School Band from Jack Sheridan, regional manager, community homesite division of General Development Corp. The plaque was awarded by the Sales and Marketing Division of GDC for the bands outstanding performance during the GDC Convention held at the St. Lucie Hilton last month.

UF of St. Lucie meeting Feb. 21

PORT ST. LUCIE--The United Fund of St. Lucie County is having their annual meeting Feb. 21 at noon. This year the meeting will be in the form of a dutch treat luncheon at Tradewinds Cafeteria, Searstown. All volunteers and United Fund supporters are invited to attend.

The meeting will include election of new board members and such other business as needed. There will be a short board of directors meeting following the annual meeting for the purpose of electing the new officers of the United Fund.

This year the awards banquet will be held at a later date.

Landscaping fund needed

PORT ST. LUCIE--Although the plans for the CYSA landscaping project have been completed and approved, the funds needed to do the job are lagging.

The September committee of the Rio Garden Club drew up the plans for the landscaping last November. At the meeting the club donated $50 to get the project.

It was emphasis on trees, the estimated cost of the landscaping project was set at $500.

According to Mrs. Clyde Edwards, club president, letters have been sent to the various organizations and businesses in the Port St. Lucie area seeking support to see this project through.

There were 63 members, 18 guests and one new member present for the January meeting of the club. Prior to the regular meeting, a dessert luncheon was served by Mrs. Walter Stauber and her committee.

Program for the afternoon was presented by Dale Patchett, urban forester for Indian River County, assisted by Roy Hopke. Hopke is the urban forester for St. Lucie County.

According to Patchett, forestry is almost non-existant in South Florida due to the increase in building.

"Foresters are trying to work with zoning boards and development planners in an effort to save for trees and vegetation," Patchett said. "Without it, wild life just disappears," he added.

Mrs. Byron Mingus distributed literature on sea oats to members, pointing out that picking these flowers or seeds was prohibited by law.

Mrs. Judd Reading gave some gardening tips and reminded club members of the annual horticulture show to be held in April.

Mrs. Edwards appointed the following members to the nominating committee: Mrs. Donald Porter, chairman; Mrs. Lawrence Heu and Mrs. Carl Hoffman.

Mrs. James Howell, president of the St. Lucie Federation of Garden Clubs gave a brief resume of her program on terrariums, which she will present at the next meeting.

Inside Outdoor Resorts

BY CONNIE JONES
334-0270

We are still growing by leaps and bounds. Our beautiful new barber shop is completed. The owner and operator is Bill Bell - fine gentleman, soft and gracious.

+++

Ever so happy to welcome back my dear friends Herb and Margaret Smith from Pa. They had a family reunion after ten years and also their youngest son was married and went to the Poconos - that's getting to be like Niagara Falls used to be. So thankful Margaret dropped by because I was really one sick little lady. I had food poisoning and on Monday I was eating that food, apple sance and bananas - what a fantastic group of people we have here. Joe Fischer and Margaret drove me to the hospital and right behind us was sweet little Annie Murphy Ann and Thelma Beedell an R.N. here in the resort and she suggested I go to the hospital. While in the hospital, my good neighbor, Bessie Roe from across the street came to visit me. She was on duty in other parts of the hospital, but visited me all I was o.k. Then my dear friend Ella Creighton came over. Thank God for friends.

+++

Joe Fischer is putting together a fine program.

+++

Don't forget to welcome our vice president from KOA, Don Ryan. He is from the cold country. Mont Greet him with a smile and a big handshake because I'm really convinced he will show us the way to bigger and better things and will be with us for two months.

+++

We are almost full and what beautiful friends we are having at our functions - like our little church. So nice to see newcomers take a few moments out to share their blessins. And then bingo. What can I say? We were limited to only 10 cards. Some folks were playing with only one and we were sitting on the very edge of the fireplace - any more there was enough space to set and we were actually standing up. Bingo is the main thing around here. And then those pot lucks - with Bill and Etta Creighton providing the entertainment how can it be any other way but a huge success.

+++

Pete and Marge Parris were dinner and show guests of Bobby Vinton and his father, Stan Vinton. Bobby was appearing at the Bachelor III in Ft. Lauderdale. Bobby's father is from the Parris home town, Canonsburg, Pa. After the show, they went back stage to Bobby's dressing room and had a nice visit. Bobby just finished making a movie with John Wayne. It's called "Train Robbery." Marge even got a kiss from this handsome man and an autographed picture for her daughter Denise.

+++

Two weeks ago Pete Parris went to Pittsburg, Pa., on a business trip and the hotel were he was staying caught on fire. Pete was trapped on the balcony of the sixth floor for over an hour in two degree below zero weather and would you believe, all he had on was his underwear. He was trying to get the attention of the firemen. When Pete went outside the doors locked on him and there he was, no clothes on and freezing to death while inside, everything was hot. But he got back inside and everything was okay. Bet he'll remember Pittsburg, Pa. for a long spell.

+++

Happy to see Ide and Val Leger made it back safe and sound from their rally over in Sarasota. These two never let any grass grow under their feet - always busy.

+++

Nice to see Bob Maxwell back from N.Y. where he went on a business trip. Betty had a ball. Went to Disney world and all over the place.

+++

Have some mighty fine folks here from Toledo, Ohio. Nina and Harold Leonard's son Jim and his lovely wife Charlene. They simply fell in love with the area and don't care if they never go back north again.

+++

Missed my brother-in-law and his lovely wife, perhaps they had finally taken that long planned trip and sure enough, they had. Lyle and Evelyn Jones flew to Pittsburg, Pa. Jan 24, arrived in Palma, Majorca the 25th. They visited a large ranch, the northern part of the island, and a leather factory. They toured the eastern part of the island, that included a visit to the caves of Drach at Porto Cristo, and visited the famous Majorcan pearl factory. They flew to Tangier in North Africa. After a sightseeing tour they were taken through the Casbah and the Great Market. A small group decided to make a trip of their own - they boarded an electric train and rode for 46 miles to the northern part of the island through the mountains. At the end of the line was a picturesque village of Soller and another port with many small ships at anchor. They explored the many shops in Palma and left Majorca, stopped at Gandee, Newfoundland, then back to Pittsburg, and then to Florida.

+++

Had a beautiful and colorful card from another best friend of mine, Marianna Driver. She went to Australia and I'll tell you more about it later.

+++

We had a complete sell out both nights for our Minstrel Jubilee, thanks to Jim Erskine and others. Scott Henderson, 14, played the organ. His father teaches at F.I.T. we said anytime he wanted to play the organ for us to go right ahead...he can get more music out of that little box - it sounded so professional.

+++

What can I say - what can anyone say about the Minstrel and Al Gamz except Fantastic and Great!! Others taking part were Grace Mckee, Charles Ludwig, George and Betty Wing, Harold and Nina Leonard, Mildred Coyle, Alice W. Bleakley, Marion Creath, John Olson, Fred Miller, Irma and Leonard Vandergraaf, Doc Ackert, Jim Erskine, Marie Wylie, Ruth Martin, Susan Sutfin, Isabell Reed, Marjorie Hudson, Norma Fournier, Marge Carlson, Harold Leonard, Pat Conway.

Harriet Marquardt, Audrey Davis, May Tifft, Jim Fordyce, the creightons, Irma and Leonard Vandergraaf, Judy Alexander, Charles Ludwig, Coleman Dee, Bill Croonia, Ray Reed, Marjin Marquardt, Sam Neely, Bob Tifft, Mr. Interruption was Carl Walter and Bill Creighton, Fran Walter, John Olson, Fred Miller, George Wing, Avalon McGann, Herman Bender, Mr. McGregor and Matt Vogel as Julius Caesar. Vivian Olson, Fran Walter, Joe Fisher, Renee Bovee, Pete DalPorto, Bob Williams, Jim Fordyce, Joe McDermott, Jim Wallace, Bob Couillard, Dick Prentiss.

Stage hands, house committee, Andy DeCook and Bob Couillard. Advertising Sales, Jack Summers; costumes, Etta Creighton, Vivian Olson and Lottie Williams; stage crew, Bill Petzold and John Ansbaugh; electrician and P.A., Mr. Long and H.L. Brannan and yours truly. I sincerely hope I didn't leave anyone out, if I did, call me and I'll put it in next week. We also have to thank Fred Briggs for building my platforms and extending our stage. Thanks to each and everyone of you for coming and the money will be used for a good cause.

LETTER T--These Outdoor Resort men are doing the letter "T" during their morning exercise class at the Recreation Hall under the supervision of Connie Jones. As many as 80 men and women take part in the 30-minute program.

WARM UP--Connie Jones leads "her buddies" at Outdoor Resorts through 15 sets of different positions during the 30-minute exercise class at the Recreation Hall. The correspondent for the Jensen Mirror said that "we do a wrinkle-free" exercise.

Simulated disaster set for March 6

STUART--A simulated local disaster is scheduled for Wednesday, March 6, according to an announcement by the Martin County Department of Civil Defense and Disaster Control.

The disaster is planned by Martin Memorial Hospital officials, county and city department representatives. The purpose is to insure the hospital's coordination and test the county's disaster plan.

The locality, type and time of exercise are confidential.

A meeting will be held Wednesday, March 6 at 7:30 p.m. in classroom 30 at Martin County High School. Personnel expected to attend include all fire and engineering, health, law enforcement, hospital and civil defense officials.

Subscribe to The Mirror.
$5.00 per year

Capt. Chrysler says:

Phone
334-0936
9 A.M. to 5 P.M.

Bailey Boat Co., Inc.
Corner Sewall's Point Road — SR 707
Jensen Beach

PITTS ONE OF THE AREAS LARGEST AND MOST COMPLETE STORES

Furniture
Beds
Ranges
Refrigerators
Water
Heaters
Space
Heaters

LP
Cooking
He
Cooling
Economic
C

PITTS FURNITURE COMPANY
108 Ave. A 461-2820

PITTS GAS CO.
100 Ave. A 461-0550

FREE SHADES

That's the deal JED SPECIALTIES will offer you. When you order your drapes, for every window you dress, you receive a beautiful shade custom made for that window - FREE. CALL NOW!

DRAPERIES • PORCH SHADES • ROMAN SHADES • VENETIAN BLINDS

JED SPECIALTIES

St. Lucie Ave. Port Salerno 287-3918

THESE MARTIN COUNTY BANKS WILL BE CLOSED
February 18, 1974
In Observance of
GEORGE WASHINGTON'S BIRTHDAY

•

JENSEN BEACH BANK

•

FIRST NATIONAL BANK OF STUART

•

STUART NATIOAL BANK

•

FIRST NATIONAL BANK OF PORT SALERNO

Personalities glittered at LPGA formal

BY ALICE HICKEY

PORT ST. LUCIE—The St. Lucie Hilton Convention Hall was the setting for a formal reception and black tie dinner hosted by Sears Roebuck and Co., for the participants of the Sears Women's Classic and the panelists conducting a four-day seminar.

The occasion provided an evening of relaxation and socializing for the famed panelists and the professional golfers.

While the golfers prepared to wind up for the Friday morning opening of the Fourth Annual Sears Women's Classic at St. Lucie, the nationally known conference participants would down as the four-day seminar drew to an end.

Panelists addressing the seminar included such well known personalities as U.S. Senator Walter Mondale, Vance Packard, Vincent Price, Arlene Dahl, Joyce Brothers, Jody Greenwald, Sene Harger, Ethel D. Kahn, Emily Mallino, Paolo Solert, and Carol Fallon.

MIRROR

PAGE 1, SECTION B

BEAUTY OF THE BORDER—Marisa Alzamora, 15, youngest contestant in the Sears Classic Tournament at St. Lucie Country Club, smiles for The Mirror photographer. At right is her mother, Mrs. Mimina Alzamora, wife of the Mayor of Lima, Peru, talking with Jack Sheridan.

CANDID CAMERA—Caught in an unsuspecting moment by the Mirror photographer Alan bland and Mrs. Kay Scott, Port St. Lucie residents, observe the proceedings at the reception sponsored by Sears Roebuck and Co., for the participants in the Golf Classic and seminar held at the St. Lucie Hilton last week.

CELEBRITY—Chick Harbert, vice president of recreation for General Development Corporation, and Mrs. Jack Sheridan are pictured with Arlene Dahl, movie queen and fashion consultant for Sears.

HAPPY GROUP—Obviously enjoying the formal reception and dinner sponsored by Sears, Roebuck and Co., for the news media throughout the nation are, left to right, Donna Sadean, Sears; Pat Walsh, S. Carolina radio personality; Phylis Garess, Sears; Davis Faulkner, vice president of Sears; Rita Ciccone, Ft. Lauderdale News, and Nancy Wester, also from Sears.

HAPPINESS IS—Happiness is being photographed with film actor, art collector, author and celebrity, Vincent Price. Adrinne Cleerse and Barbara Walsh enjoy his company.

SERIOUS DISCUSSION—Taking part in a serious discussion during the happy hour are Phylis Garyes and Clona Vidal, participants in the Sears Classic at St. Lucie Country Club. The conversation turned to lighted subjects in a few minutes.

The family and home brings expert views

BY ALICE HICKEY

PORT ST. LUCIE—Nationally known authorities gathered at the St. Lucie Hilton this week to participate in a seminar on the subject of family living.

The seminar conference entitled "The Family and Home in Crisis" for newspaper and television personnel from throughout the nation, in conjunction with the golf classic at the St. Lucie Hilton Resort.

Dr. Brothers, addressing the conference members on Wednesday, Dr. Joyce Brothers, psychologist and author, focused on one of the most frequently asked questions, "Are marriage and the family on the way out?"

People are concerned, she said. They feel that the rising divorce rate and the growing number of young people living together outside marriage is undermining the institution.

Strangely, concern about the survival of the family is not new," Dr. Brothers said. "Doubts that the family would survive have been expressed for two thousand years. During that time the family has survived even attempts of governments and religions to supplant it."

"Despite this, the family remains today the basic social unit in primitive cultures as well as advanced countries," she added. "So I would safely hazard a guess that it may be around for a good while longer."

Dr. Brothers went on to point out that the woman's new financial independence made it possible for either spouse to afford divorce if the marriage wasn't satisfactory. The divorce rate began to rise, particularly among those who married while still in their teens.

One positive result of women's new freedom is that they are less apt to marry for the wrong reasons when they do marry, and therefore the marriages that do take place should be happier and more rewarding for both the husband and wife. The result of more compatible marriages should be better adjusted children even though there are apt to be fewer children, she said.

"Whatever your moral judgement on the present practice of young couples living together without benefit of matrimony it will probably, eventually, cut down on the divorce rate," she said.

"Eventually, ways may be found to give some kind of legitimacy to these 'trial' relationships, but, in the meantime, growing numbers of young people are waiting to contract a lifetime union," she added.

The most popular alternative to the family has been the commune, in which adults and children live together as one extended family.

Dr. Brothers does not see the commune as the form our most intimate relationships will take in the future.

Not everyone is adapted to communal living," she said. "Moreover, the commune has serious limitations for the children brought up within it. Though they are spared many of the emotional conflicts they experience in the nuclear family, they become very dependent on their peers and on the communal way of life."

According to Dr. Brothers, the cluster community is probably the extended family of the future. In the cluster community the family would keep its identity but would live closely with other families of many different kinds. The cluster group might share a large house, a group of cottages or homes around a courtyard. In such sharing, independence would not be sacrificed to interdependence as it is in the commune. But neither would family units be isolated and alone, as they are in a society of nuclear families, she pointed out.

Along the same vein, Italian-born architect and urban planner, Paolo Soleri discussed pollution solution with panel members. He envisions compact cities suspended in air, afloat at sea, compressed into single structures, some a mile in height. These cities would move up, not out, reserving the countryside for farming, recreation and conservation.

"The man-made world and the natural world must build a mutual understanding in order to avoid self-suffocation in a polluted environment."

His answer to pollution problem number one would be the elimination of the automobile. People would move through these vertical cities to their destinations by way of bicycle, escalator, elevator, moving walkways and the good, old-fashioned method - by foot. Airplanes would land on the city's outer rim, permitting people to quickly reach their homes and offices.

With living, working and playing facilities under one roof, energy needs, Soleri points out, would be concentrated rather than scattered over the earth. Living facilities would be maintained at the top levels of the various sized vertical cities, businesses, schools and entertainment areas would be at the middle strata, with heavy industry relegated underground. A solution to pollution problem number two.

The vision of the 54-year-old architect-ecologist is not a far-fetched pipe dream. With optimistic support from business, industry and government, which has funded several of his exhibitions, Soleri has taken his plan off the drawing board and into the Arizona desert.

Other panelists addressing the seminar included such well known personalities as U.S. Sen. Walter Mondale, Vance Packard, Vincent Price and Arlene Dahl.

SUN & MOON
Chinese or American Cuisine
EAT IN OR TAKE OUT
WE CATER TO PARTIES
Hours: 11:30 to 9:30 p.m.
461-9795
2510 S. Federal Hwy.
(US1) Ft. Pierce
Across street from Searstown Shopping Center

Nurse's night

FORT PIERCE--An "international nurses night" will be held in the Koblegard Student Union of Indian River Community College on Feb 23 at 7:30 p.m., sponsored by Districts No 12, 34 and 43 of the Florida Nurses Association.

Nursing representatives from five foreign countries -- Philippines, Iran, Ireland, England and Scotland -- will be presenting a program that should be both informative as well as entertaining. The program will consist of information about nursing care and health care in the represented countries. On addition, the program participants will present a fashion show and folk dances. Refreshments will be served following the program.

These will provide a selection of delecacies from all countries represented (even America). All nurses and other interested in health care delivery are invited to attend and bring a guest. Admission is free.

TURN ANY ROOM INTO AN INSTANT BEDROOM WITH A TURN-A-BED CONVERTIBLE
As Low As $199
Over 25 Models
Sectionals, Love Seats & Chair Beds for Apartments, Dens or Extra Bedroom
OPEN DAILY 10 to 5
Turn-A-Bed CONVERTIBLE
PALM SHOPPING CENTER
2222 So. U.S. No. 1
STUART 287-7667
SAVE AT FACTORY-TO-YOU PRICES

FLOWER DISPLAY--Some of the many flowers on display at the Jensen Beach Women's Association Valentine Bazaar are admired by Sylvia Rand, left, and Mary Villano. A large crowd attended the Feb. 8-9 bazaar at the club house.

Library Association has 'Furnishing Fund'

STUART--the Library Association of Martin County Public Library is receiving donations to it's "Furnishing Fund" to provide furnishings and equipment up to $70,000 for the proposed expansion of the library.

Plans for the expansion have been approved by the Martin County Board of County Commissioners. Costs of construction will be borne by the county, and the Library Association has assumed the responsibility of providing furnishings and equipment for the building up to $70,000.

Book sales during 1973 netted over $500 for the fund. Another book sale will be held in July.

The World Around Us travel series is being presented by the Association at the Lyric Theatre this season. The next show will be Feb. 20. "Caribbean Ports-of-Call". "Hurrah for Holland" will be March 14, and "Hawaii" on April 3. Starting time is 8 p.m. and tickets are available at the door.

Newly elected directors serving until Jan., 1977 are Mrs. Leslie Bartlett, Mrs. Helen Bradley, Mrs. Richard Peter, Fred Schroeder, John Spencer, Frank Foster and Robert H. Gibbs. Ron Hunter was elected to serve until Jan., 1976.

Officers are Fred Schroeder, president; Mrs. Hugh Hassen, first vice-president; Mrs. L.N. Merrill, treasurer; Mrs. Helen Bradley, secretary and Mrs. Richard Peter, corresponding secretary.

Volunteers have contributed over 2200 hours of work in assisting the library staff and patrons.

VALENTINE BAZAAR--There were a lot of flowers and gifts on display Feb. 8-9 at the Jensen Beach Women's Association held its annual Valentine Bazaar. Shown at the flower display are Mildred Greeland, left, association president and bazaar chairman.

IRCC offers employee course

FORT PIERCE--A 10-hour employee certificate course will be held at Indian River Community College on Tuesday and Thursdays Feb. 19, 21, 26 and 28 from 7 to 9:30 p.m. in the science lecture hall.

The course will include occupational safety and health act education and was developed by the U.S. Department of Labor.

Instructor for the course will be Frank Hillyer Cochran, director of the Palm Beach County Carpenters Joint Apprenticeship and Training Committee.

ALL SAINTS CEMETERY
JENSEN BEACH
Located on Route 707
on Beautiful Hill
A holy ground for the burial of the beloved dead, regardless of race, creed or color. Perpetual care. We carry a line of Bronze Memorials by Gorham.
Office Hours at Church Office
9 to 12 Noon
Except Sat. and Sun.
334-0610 334-2434

From Our Produce Dept.
Hawaiian Pineapples 79¢
Cherry Red Peppers 29¢
Bib Lettuce 4 heads per pkg. 69¢
Alive Escarole 23¢
Bosc Pears 11 oz pkg 69¢
Oranges 59¢
Carrots 15¢
Carrots 10¢
Emperor Grapes 39¢
Almeria Grapes 49¢
Green Onions 2 bunches per pkg 33¢
Temple Oranges 69¢
Lum's, World Famous Franks 69¢
Lum's, World Famous Beef Franks 79¢
Copeland's Meat Bologna 89¢
Jones Little Link Pork Sausage 1.19
Jones Vacuum Packed Sliced Bacon 1.19
Jones Heat & Serve Minute Breakfast Sausage 99¢
Mrs. Smith (Frozen) Cherry Pie 26-oz size 99¢
Florida Grown Red Bliss Potatoes 5-lb bag 69¢
From Wash. St. Extra Fancy, 138-size Golden or Red Delicious Apples 8 per pkg 69¢
Hygrade, West Virginia Brand, Semi-Boneless Smoked Ham $1.39 lb
Fresh Pork Hams lb 89¢
Veal Thins 2 3-oz pkgs 89¢
Veal Patties 1-lb 3-oz pkg 1.99
Dinner Franks 1-lb pkg 99¢
Stuffed Butterball Turkeys lb 69¢
Swanson's T.V. (Frozen) Meat Loaf Dinner 59¢
Brown N' Serve Sausage 8-oz pkg 89¢
High Liner Perch Fillets 1-lb pkg 89¢
Wakefield Crab Meat 1-lb can 1.19
Delicatessen Treats
Oscar Mayer's Head Cheese lb 69¢
Oscar Mayer's Olive Loaf lb 65¢
Frozen Food Dept.
Edward's Condensed Lemon Pie 14-oz can 1.19
Swanson's French Toast And Sausage 11-oz can 43¢
Swanson's Pancakes And Sausage 11-oz can 43¢
Saluto Party Pizza 12-oz can 1.29
Chun King (2-Pak) Egg Rolls 5-oz pkg 55¢
Chun King (Boil-in-Bag) Chicken Chow Mein 7-oz pkg 75¢
Ore-Ida Hash Brown Potatoes 12-oz can 39¢
Birds Eye, French Green Beans With Mushrooms 9-oz pkg 39¢
From Our Dairy Dept.
Breakstone's Tempted Whipped Cream Cheese 8-oz can 49¢
Kraft's (Quarters) Parkay Margarine 1-lb pkg 43¢
Mazola (Quarters) Corn Oil Margarine 1-lb pkg 59¢
Golden Gift Orange Juice 4 6-oz can 1.1
Kraft, Plain or With Chives Philadelphia Cream Cheese 3 3-oz pkgs 49¢
100 S&H Green Stamps with Stuffed Butterball Turkeys
100 S&H Green Stamps with Brown N' Serve Sausage 89¢
50 S&H Green Stamps with Renuzit Spray Air Fresheners
50 S&H Green Stamps with Jelaterl Spray Disinfectant
50 S&H Green Stamps with Liquid Drano
50 S&H Green Stamps with Nestle's Chocolate Quik
50 S&H Green Stamps with Dip-It Coffee Pot Cleaner
50 S&H Green Stamps with Heath's Chocolate Morsels
QUANTITY RIGHTS RESERVED
PENNY'S CORNER
POT ROAST OF BEEF BURGUNDY
Brown meat lightly with flour. Brown slowly on all sides in hot fat in Dutch oven or heavy kettle with tight-fitting cover. Skip a rack under meat. Add wine, garlic, bay leaf, and pepper. Cover tightly and cook over very low heat for 3 hours or until meat is very tender; add water if necessary and turn meat halfway through cooking time. Remove meat and, if desired, thicken liquid with a flour and water paste for gravy. Makes 10 to 12 servings.
publix markets
746 S. Federal Hwy. STUART
Searstown Shopping Center FORT PIERCE

Hard to get?
WE HAVE 'EM
FOR IMMEDIATE DELIVERY
BERTRAM
CHRISCRAFT
22' TOURNAMENT FISHERMAN
25' FISHERMAN
25' EXPRESS
JUST ARRIVED
Herreshoff EAGLE
Authorized Dealer For
Bertram, ChrisCraft, Mako, Thunderbird, Seacraft, Jupiter, Formula, Mercury Outboards & Mercruiser
WE ARE OPEN DAILY 8 AM TO 5 PM
CASA RIO
440 Route 707, Rio, Jensen Beach

Holiday Out-lines

BY BETTY TAYLOR
334-6824

Here it is February already and the winter season half over. The weather has been a bit chilly the past couple of days, and in fact, our general manager has received many complaints for personal attention to the matter. He has promised to attend church and take it up with the Big General Manager". OK folks! You can't do better than that!

+++

Jacqueline Aubin wishes to extend her thanks for sympathy expressed to her on the death of her father recently.

+++

Dick and Dot Clark celebrated their 30th anniversary on Sat., Feb. 9. They received many congratulations.

+++

Geneva Ramsey is trundling around the park on her new three-wheeler, a birthday present from husband, Averil.

+++

Mrs. Gail Landis, mother of Millie Grist is back in town visiting her daughter. Since Millie and Gene moved to Pine Lakes Village, we will miss seeing this avid fisherwoman at her piers.

+++

The Valentine's Day dance was a huge success. One hundred thirteen people attended and enjoyed themselves to the hilt. However from now on, no more tickets will be sold at the door. It makes it much too difficult for the dance chairman to prepare for their guests. Remember from now on, buy your tickets in advance when they are on sale at the rec hall.

+++

Mac McPherson is a bit downcast. He thinks everyone comes to bridge class to hear his jokes instead of learning their lessons.

+++

Save your white elephants for the sale table at the Hobby Show on March 18. There will also be a baked goods table. This was most popular last year, and promises will be again this year. Please take us anything your little heart desires. The money made goes to a good cause.

+++

The Davises, lot 104, are looking forward to the visit of their two daughters and grandkids, also

+++

Marcia and Everett, the cruising Capris are off again with Marcia's brother on his fishing boat. They had marvelous luck last time with their fishing. Hope they are as lucky this trip.

+++

George and Virginia Bulbs, Memphis, Tenn. friends of Carl and Hazel Edmondson, are using his lot for a week or so, enjoying our park before moving on.

+++

The church news was inadvertently omitted last week for which I apologize. This week's congregation was a very large one and one which was thrilled to hear the voice of Rosalie Bryson in the anthem. Sally Fix and George Bares shared the piano and organ chores again this week. Pike Stuart and Bernie Landis carried the layman's portion of the service. Rev. Gunsalus gave his usual inspirational sermon. Ensemble then closed the service with a benediction. "For You I Am Praying", accompanied by Grace Thau. Mark Skinner was head usher.

+++

Maxine and Bing Crosby took their annual cruise on a shakedown cruise to a country dance affair over near Sebring. They report it was very comfortable, and warm, too, in spite of the cold snap.

+++

A lamp was purchased for the piano from the recreation fund. Now our play area won't have to strain their eyes in the evenings.

+++

Bridge scores: Arbor Clark 4065; Lorraine Storch 4020; Mercy Whitney 3880 and Helen Judycki 3660.

+++

Helen and George Walking, Ashland, Ohio, came over from the Avien Rendezvous for a two day stay. They also spent Christmas in the park this year, and plan to return next season.

+++

The communications amplifier has been repaired and as you all have been, we are now back on the air (for better or worse, depending on your opinion!) If you have any announcements, call be at the number at the head of the column, or leave it at the rec hall.

+++

Everyone is becoming excited at the prospect of another Variety Show. It will be held Feb. 28 and March 1. Keep one of those dates open, or you'll be sorry!

+++

Jerry and Evelyn Titherington are back for another visit. Jerry can only stay for ten days, but his wife will be here a month or two, with some of their children expected in to keep her company later on.

+++

Gamin Vansant was the victim of a dastardly and unexpected attack the other night. He was unhurt physically, except for the loss of a mouthful of fur, but his dignity was bruised, since his attacker was a much smaller dog.

+++

Bingo: Violette Webb, Kay Hamann, Ernest Dewhurst, Lillian Brookhart, tie game between Irene Brown and Ellen Armstrong; Hazel Kolbe. Good neighbor game was won by Bob Armstrong, with left neighbor Ellen Armstrong and right, Muriel Doody. Coverall was won by Marion Sheldon. The special coverall goes to 57 numbers next week.

Ruth and Hubert Elsey, Charlston, S.C., have been here for a week. They are old friends of Ruth and Earl Bowen, who started trailering with them thirty years ago.

+++

Mac McCabe's sister Marian and her husband, Charles Honeycutt, Wilson, S.C., were in the park for several days.

Duplicate Bridge

JENSEN BEACH–The Community Duplicate Bridge Club met on Friday, Feb. 4, with 19 tables in play. The game was divided into two sections. Both sections had an average of 108 for both directions. Section A winners were, first, with 130, Georgene Rotzell; second, with 124, Ida and Greg Hawkins; and third, with 122, Dwight and Katherine Kelly for North and South.

east-west winners were, first, 134, Caroline Prodo and Lucille Holloway; second, with 123, Mr. and Mrs. Snelling and third, with 117½, Dorothy Rumbold and Helen Poffinberger.

Section B winners were North-South, with 134, Flora Raffee and Polly Schinzman; second, with 129½, Fran Tuse and Harold Seegle and third, with 115, Dr. and Mrs. Martin Quirk. East-west winnners were Sara Granno and Hildreth Noland, second, tied, Mr. and Mrs. Nathan Mark and Owena McClellan and Rosetta Cayll.

On Friday, Feb. 1, with eight tables in play and an average of 84 in both directions, North-South winners were, first, with 98, Olga Robinson and Lucille Stessel; second with 91, Evelyn Kloby and Jean Marulla; and third, with 90½, Grant Sheffer and Dr. Albert Wiegand. East-West winners were, with 98, Caroline Prodo and Charles Decker; second, with 97, Alma and Earl Wagner and third, with 93½, Jack Alger and Polly MacDonald.

Game time is 1 p.m. Mondays and Fridays in the Harry Hoke Room at First Federal Savings and Loan in Jensen Beach. All area bridge players are welcome. A partner is assured.

On Tuesday, Feb. 5, with six tables in play a Howell movement was used at the Lighthouse Duplicate Bridge Club. The average was 67½. Winners were Arthue Sockol and Fred Pamterbagen with 83; second, with 80, Mary Boyd and Fran Wilson; third, with 78, Evelyn Kloby and Al Butler and fourth, with 76½, Betty Northcross and Ola Wright.

Don't let your hair miss...

Make an appointment today!

HELENE CURTIS UniPerm PRECISION PERMING SYSTEM

Shampoo, Perm & Styling
Still only $20.00
Tinted-Bleached...extra

Call for Appointment
Open Monday through Friday

JOAN'S BEAUTY SALON
The Strictly Feminine Shop
334-5923
20 Commercial St., Jensen Beach

Finest Quality Furniture

JENSEN BEACH FURNITURE

Representing these and other top quality lines of home furnishings:

NORTH CAROLINA FURNITURE
SOUTHERN HERITAGE
MANOR HOUSE
JASPER CABINET
COLEMAN
PHILADELPHIA CARPET
KIRSCH DRAPE HARDWARE
DAVIS CABINET
SOUTHERN CROSS MATTRESS

• FREE DECORATING ADVICE
• FREE ESTIMATES
• CUSTOM DRAPERIES
• PERSONALIZED SERVICE

OPEN DAILY 9 to 6
509 S. INDIAN RIVER DRIVE
JENSEN BEACH, FLORIDA

Phone 334-5297

LANDSCAPING
DESIGN & PLANTING
BY BERGER

See Our Display House in Port St. Lucie
1484 Sunshine Ave. 334-1195
SOME ROYAL PALMS AVAILABLE FOR STREET PLANTING

Our "there-must-be-an-easier-way-to-pay-bills" checking account.

We can't make paying bills fun, but we can make it easier. With a Sun Bank checking account that's simple to open. It's the safe, fast way to pay bills. Pay them from your mailbox. Save gas, save time, save wear and tear on your feet. Open a checking account at Sun Bank. See your Sun Banker. You'll find him on the sunny side of the street.

Sun Banks

Open a checking account on the sunny side of the street.

Sun Bank of St. Lucie County
Sun Bank of Ft. Pierce

The Bait Box
Indian River Dr., Jensen Beach
All Kinds of...
Bait, Fishing Tackle
Fresh Fish daily
Ice Cold Beer & Wine
OPEN 5am-6pm

Our regular reporter, Mrs. Helen M. Culbert, was called to her home in Indian Heights, N.J., by the illness of her father. Upon her arrival she found her father somewhat improved. Helen will be missed by all her friends but we are all going to pinch hit to keep her column going while she is away.

+++

Ed Ungrue, Howard Davis and brother-in-law, Rev. Sausaman, went to West Palm Beach to watch the Martin County Tigers play basketball.

+++

Mr. and Mrs. Louis Culbert are new residents of our park for two months. They are renting the Aiken trailer.

+++

Mr and Mrs Lee Shapton of Zephyrhills, visited their brother and sister-in-law Mr and Mrs Lou Shapton last week

+++

Ed and Dolsy Ungrue, Gertie Hume and Hilda Zint visited Marcella McGuiley Sunday evening in the Martin Memorial Hospital. Marcella underwent surgery on Monday morning and is reported to be doing well

+++

The residents of Fourth Street are hosting a Valentine Bingo to be held in the rec hall Thursday evening, Feb 14. Packages are asked to be wrapped in red and white paper carrying out the Valentine theme

+++

Joe and Arlene Hetzelman from Cornwell Heights, Pa. are visiting Eva and LeRoy Godshall

+++

Recent guests in the home of Ed and Dolsy Ungrue were their nephew and wife, Ken and Diane Conner from Glidden, Iowa where it was very cold. They enjoyed the Florida sunshine and especially Jensen Beach.

+++

Marion and Orpha Woodring had a suprise visit from their son, Herbert, his daughters Shari and Susan and little grandson, Scottie. They came from Toledo, Ohio, and reported no gas problem

+++

Mr and Mrs Remi Rothy visited Mr and Mrs L. Elmo and Mr and Mrs J Vernasco at Vero Beach. The three couples are all friends from Mishawaka, Ind

+++

Park residents are happy to welcome back to the park, Clarence Smith of Fourth Street and Mr Judy on First Street. Mr Smith returned from Greenwood, S.C., with Arthur and Nellie Murray of Third Street who were called home when a tornado struck their home

+++

We are also happy to welcome back Mr and Mrs John Yakos from Cleveland, O. They will be spending the balance of Feb in the Tony Yakos trailer on Second Street

+++

Mr and Mrs Walter Youse of Minneapolis, Minn., are the guests of Mr and Mrs. Hayword Ruona of Fifth Street

+++

Recent guests of Elsie and Toby DeZiegher were Mary Higby, Hilda Beyer, Ann Dunberry and Gladys Sheets, all of Mishawaka, Ind

+++

Mr and Mrs Toby DeZiegher entertained the Merry Widows of the park at a Valentine party Tuesday afternoon. The time was spent in playing games with prizes going to Inez Karker, Hazel Brown, Sue O'Rourke and Florence Compton

+++

Mr and Mrs Howard Clarke entertained John Clarke and Charles Gilmore of J.C. Corp., City of Industry, Calif. The two are also attending the Bicycle Convention at Boca Raton

+++

Lena McClintock and Fray Johnson celebrated birthdays this week. It was also number 80 for Marvin Ireland a few days ago

+++

Kenneth and Irene Bigham spent the week end with Irene's brother and sister-in-law, Mr. and Mrs. Benson Tallman at Lantana. On Sunday they all had dinner with Irene's sister and brother-in-law, Mr. and Mrs. Chet Rowley of Lake Worth.

+++

Mary Higby has returned from spending several days on the west coast.

+++

Mr. and Mrs. Emmett Heisey, former residents of the park, called on friends in the park last week

+++

Callers in the Joe White home were Mr. and Mrs. C. Wood and Mr. and Mrs. C. Deibler. Both couples run Dairy Queen stores in Erie, Pa

+++

Mr and Mrs Joe White had a letter from Mr Horner, a long time resident of the park who was unable to come down this winter. He said he was feeling well

+++

We would like to welcome Charles Cocary from Oceanside, N.Y. to our park. He bought the Frost trailer on Second Street

+++

Mr and Mrs Russ Freese are enjoying a visit from their son, Duane Pascoff from Plymouth, Ind. Duane is leaving soon to join the Sea Bees

+++

There was a good attendance at hobby on Monday. The business of the day centered mainly on last minute plans for our Hobby Show. We were served a nice dessert by the hostesses Sarah Cox and Mary Philippi

+++

The Philippi's are leaving for their home in Penns next week. They are a little worried about the gas shortage. We will miss them

Subscribe to The Mirror, $5.00 per year

Riverside Village News

BY VIRGINIA DRYER
FOR HELEN M. GITHENS

Heart program at college

FORT PIERCE–Indian River Community College is the first two-year college in Florida to make risk factor screening for heart disease an integral part of its nursing training curriculum, according to a joint announcement by the college and the St. Lucie Heart Association.

As a result of the new training a community screening program is expected to benefit residents by finding incipient problems, hopefully before they reach a serious or critical stage. Risk factor screening is not a complete physical examination. It includes urinalysis, height and weight, blood pressure, an electrocardiogram, and the individual's medical history. If results of the tests indicate the possibility of a problem, the individual is referred to his or her family physician.

Nursing students at Indian River Community College plan a campus screening program for students and faculty members, which is expected to take about two days. Later in the month they will conduct the program at various Ft. Pierce locations during the annual Heart Month Campaign.

A group of Ft. Pierce Central High School students who are volunteer Heart Association workers, have also been undergoing risk factor screening training and will be able to conduct such programs when Indian River Community College students are not available.

THANK YOU

We wish to thank all our friends and neighbors for their cards, flowers and kindnesses shown us during our recent bereavement. We thank friends of Riverside Village and the personnel of Martin Memorial Hospital.

A.W. Judy and family

JENSEN BEACH COMMUNITY CHURCH
409 Skyline Dr.
Serving All Faiths
334-0716
Rev. Donald E. Johnson
Pastor
Rev. Norman Kehrli
Assistant Pastor
CHURCH SERVICES
9:00 A.M. & 11:00 A.M.
SUNDAY SCHOOL
9:00 A.M. & 10:00 A.M.
NURSERY
9 - 12 each Sunday
ADULT BIBLE CLASS
Each Sunday between services; led by Rev. Kehrli in the Dialogue Room of the new building.

JENSEN BEACH FLOORING
Prompt County-Wide Service
Do-It-Yourself or We Do It
ARMSTRONG-GAF-KENTILE
FLINTKOTE-CONGOLEUM
AMTICO-CORLITE
CARPETING · VINYL TILE
LINOLEUM · RESIDENTIAL
MOBILE HOME ·
COMMERCIAL
Charles Groome
Installer over 25 yrs. Experience
334-2830
NIGHTS & HOLIDAYS
334 3147
FREE ESTIMATES & SAMPLES SHOWN IN THE PRIVACY OF YOUR HOME OR OFFICE
NEW LOCATION
12 Commercial St.
Jensen

Florida Casuals
Presents
a
SWEETHEART OF A SALE!
10% OFF ON
Anything Red or with Red in it!
Thurs. Feb. 14th
Fri. Feb. 15th
Sat. Feb. 16th
Sizes 8-20
12½-24½
Tops 40-52
Pants 32-44
Florida Casuals
GRANT PLAZA FT. PIERCE
2031 S. U.S. 1
466-9316

EAST COAST ALUMINUM PRODUCTS
AWNINGS•CARPORTS
PATIO COVERS
VINYL WINDOWS
SCREEN ROOMS
CABANA ROOM ADDITIONS
500 FARMER MARKET RD.
PHONE 464-2998
FORT PIERCE

EAGLE
FAMILY DISCOUNT STORES
Dynamite!
THREE BIG DAYS Thursday, Friday, Saturday
Prices BLASTED On Everything! Save 11% To 31%
You'd expect to pay up to $6.00 a pair!
SAVE 30¢
MEN'S DOUBLE KNIT POLYESTER SLACKS
6.88
Famous maker 100% polyester blend slacks. Never lose their shape. Wide selection. Sizes 29-42.
SAVE 10¢
16 OUNCES SCOTT'S LIQUID GOLD
1.44
Cleans, preserves and renews all natural wood finishes.
SAVE 21¢
ASSORTED SWING TOP PLASTIC BASKETS
1.86
40 and 64 quarts capacity. Assorted styles. Made of durable plastic. Ideal for home or office.
SAVE 29¢
17 OUNCES BAR-O CLEANSER
10¢
SAVE 25¢
1 QUART EA. 10W40 MOTOR OIL
2/100
SAVE 20¢ MEN'S KNIT SHIRTS
3.33
100% polyester, 50% cotton. Sizes S-M-L-XL.
MEN'S SPORT SHIRTS
2.96
Long sleeve. Handsome assortment. Sizes S-M-L-XL.
SAVE 1.00
MEN'S NAVY STYLE LEATHER OXFORDS
7.74
The ever-popular 8-eyelet style in black. Sizes 8-12.
SAVE 24¢ BRECK SHAMPOO
99¢
SAVE 23¢ ROACH & ANT SPRAY
77¢
SAVE 25¢ 13 OZ. EAGLE SPRAY ENAMEL
66¢
White and assorted colors.
SAVE 5.00 12" VHS HIBACHI ON STAND
9.88
SAVE 24¢ MEN'S ORLON SOCKS
2/100
Stretch socks, all in fancy patterns or solids. 10-13.
MEN'S COTTON T-SHIRTS
98¢
100% cotton. White & colors. Some w pocket. S-M-L-XL.
MEN'S JACK PURCELL CONVERSE SNEAKERS
6.97
Arch support. Cushioned insole. Vented side. 6-12.
SAVE 20¢ SINUTAB TABLETS
1.33
Promptly relieves all distress from sinus headache.
SAVE 25¢
22" ALUMINUM LADDER
5.66
UL Listed. Duty rating 200 lbs. Folds flat for storage.
SAVE 4.00 EAGLE AM AC CLOCK RADIO
10.88
High impact avocado plastic case. Instant sound. UL listed.
SAVE 25¢ BOYS HALF BOXER PANTS
1.66
Permanent press. Half elastic waist. Solid colors. 4-7.
WOMEN'S POLYESTER SHELLS
2.96
Many colors and prints to choose from. Sizes 32-38.
MEN'S PENNY LOAFERS
5.97
Ever popular style. Easy to clean vinyl. Brown color. 7-12.
SAVE 25¢ SCOPE MOUTH WASH
99¢
Popular mouth wash & gargle. 18 ounces.
SAVE 1.00
7' ALUMINUM LADDER
5.66
UL Listed. Duty rating 200 lbs. Folds flat for storage.
SAVE 4.00 EAGLE AM AC CLOCK RADIO
10.88
High impact avocado plastic case. Instant sound. UL listed.
WOMEN'S DENIM SLACKS
3.96
Flare leg. Fashion colors in sizes 8-18.
SAVE 20¢ GIRLS' SHIRTS
1.56
Long sleeve shirts in attractive prints. 7-14.
SAVE 20¢
7 PIECE HOVEN WOOD SALAD SET
1.96
Made of genuine Tsubaki wood, will not absorb oil or odors.
SAVE 16¢
5-PIECE MUG TREE SET
2.47
4 chime mugs white w/ designs. Iron tree.
SAVE 22¢
5/8" x 50' GARDEN HOSE
4.44
100% vinyl nylon reinforced. 15 years guarantee.
SAVE 13¢
MURIATIC ACID
1.11
Was 1.27. Insures acid free walls & slime free filters.
155 CONVENIENT NEIGHBORHOOD LOCATIONS - THERE'S AN EAGLE FAMILY DISCOUNT STORE NEAR YOU!
Open Daily 9 A.M. to 9 P.M. - Sunday 11 to 6 P.M.
We Reserve The Right To Limit Quantities

PUBLIC NOTICES
BECAUSE THE PEOPLE MUST KNOW

IN THE CIRCUIT COURT OF THE NINETEENTH JUDICIAL CIRCUIT IN AND FOR MARTIN COUNTY, FLORIDA CASE NO. 74-61-CA
CIVIL ACTION
...E. TILTON, TRUSTEE,
...
...LARGE, if alive and if dead, her ... spouses, devisees, grantees, ... heirs, creditors, trustees or other ... claiming by, through, under or ... the above named defendants ... be dead and are not known to be dead ... and also, all persons ... claiming any right, title or interest in ... to the property in this suit and hereinafter ... particularly described,

SUIT FOR PARTITION
...UNKNOWN
...ENDANT
...ou are hereby notified that a Suit for ... has been filed against you and you ... required to serve a copy of your written ... upon the plaintiff's Attorney, Neil ... McMillan, of Scott and Tilton, whose ... address is P. O. Box 536, Jensen Beach, ... 33457 and to file the original with the ... of the above styled Court on or before ... 25th day of March, otherwise a Judgment may ... entered against you for the relief demanded ... the Suit for Partition concerns ... the property described as:

Lot 16, 2ND ADDITION TO SOUTH JENSEN HEIGHTS, according to Plat thereof recorded in Plat Book 3, Page 8, Martin County, Florida, Public Records.

WITNESS my hand and seal of said Court on this the 6th day of Jan. 1974.

LOUISE V. ISAACS
Clerk of the Circuit Court
By: /s/ Ruth M. Bylee
Deputy Clerk

SCOTT AND TILTON
By: /s/ Neil A. MacMillan
Attorneys for Plaintiff
34 Ricou Road, Box 536
Jensen Beach, Florida 33457
PUBLISH: Jan. 23, 30, Feb. 6, 13, 1974.

IN THE CIRCUIT COURT OF MARTIN COUNTY, FLORIDA
PROBATE NO. 73-271
IN RE: ESTATE OF MILDRED I. ARNOLD,
Deceased.
NOTICE TO CREDITORS
All creditors of the Estate of MILDRED I. ARNOLD, deceased, are hereby notified and required to file any claims or demands which they may have against said estate in the office of the Clerk of the Circuit Court in Martin County, Florida, in the Courthouse at Stuart, Florida, within four (4) calendar months from the date of the first publication of this notice. Each claim or demand must be in writing and must state the place of residence and post office address of the claimant and must be sworn to by the claimant, his agent or attorney, or it will become void according to law.
JESSE L. ARNOLD, JR.
HORACE P. ARNOLD
Co-Executors of Estate of Mildred I. Arnold, Deceased.
MALLORY L. JOHNSON
Attorney for Co-Executors
306 North Florida Avenue
P.O. Box 936
Stuart, Florida 33494
PUBLISH: Feb. 13, 20, 1974.

ALLEN
Jim Kryak, Assoc.
LUXURIOUS
Living can be yours in this beautiful custom built 3 BR 2 bath home. Ideally located in Port St. Lucie, it features a panelled family room and 2 spacious recreation room, too. Kitchen is ultra-modern and has self-cleaning range, dishwasher, compactor and disposal. This is Florida living at its best. Priced at $38,500 SR 1831 Call Ben Kryak, ... 31 after hours. 878-0764.
WAYNE E. ALLEN, GRI
M148, U.S. 1 465-5225
Port St. Lucie Branch Office
Main Office Call 661-4151

IN THE CIRCUIT COURT OF THE NINETEENTH JUDICIAL CIRCUIT IN AND FOR MARTIN COUNTY, STATE OF FLORIDA
CIVIL ACTION NO. 74-60-CA
IN RE: THE MARRIAGE OF
THOMAS T. FIRTH, JR.
Husband,
and
NANCY B. FIRTH,
Wife.
NOTICE TO APPEAR
TO: Thomas T. Firth, Jr.
Hemingbian Farm
Trapp, Maryland
You are hereby given notice that a Complaint for Dissolution of Marriage has been filed against you in the above cited forgoing cause by Petitioner, NANCY B. FIRTH. You are hereby required to file your answer or other pleadings to said Complaint with the Clerk of this Court on or before the 22 day of February, 1974. Otherwise, the allegations as contained in such Complaint will then proceed experte. Such answer or other pleadings must also be served upon the Petitioner's Attorney, C. N. TILTON, P.O. BOX 536, JENSEN BEACH, FLORIDA, 33457
LOUISE ISAACS
Clerk, Circuit Court
By: /s/ Iris deMaupassante, DC
SCOTT AND TILTON
By: /s/ C. N. Tilton
Attorneys for Petitioner
34 Ricou Road, P.O. Box 536
Jensen Beach, Florida 33457
PUBLISH: January 23, 30, February 6, 13, 1974.

IN THE CIRCUIT COURT OF MARTIN COUNTY, FLORIDA
PROBATE NO. 74-12
IN RE: ESTATE OF
ESTELLA M. SCHERMAN,
Deceased.
NOTICE TO CREDITORS
All creditors of the Estate of ESTELLA M. SCHERMAN, deceased, are hereby notified and required to file any claims or demands which they may have against said estate in the office of the Circuit Judge of Martin County, Florida, in the Courthouse at Stuart, Florida, within four (4) calendar months from the date of the first publication of this notice. Each claim or demand must be in writing and must state the place of residence and post office address of the claimant and must be sworn to by the claimant, his agent, or attorney, or it will become void according to law.
STUART NATIONAL BANK
Executor of Estate of
Estella M. Scherman, Deceased
BY: Robert B. Gage
Trust Officer
MALLORY L. JOHNSON
Attorney for Executor
306 North Florida Avenue
P.O. Box 936
Stuart, Florida 33494
PUBLISH: Feb. 13, 20, 1974

NOTICE OF INTENT TO REGISTER FICTITIOUS NAME
Name: Barbara Grier
Stuart
Fictitious Name: Showcase Promotions
Ocean East Mall, Stuart
PUBLISH: Feb. 13, 20, 27; March 6, 1974

NOTICE OF INTENT TO REGISTER FICTITIOUS NAME
Name Barbara Grier
Stuart
Fictitious Name: Somethin' Special
Ocean East Mall
Stuart
PUBLISH Feb. 13, 20, 27; March 6, 1974

Colonial Construction Co.
Custom Building
Alterations
334-6862
Over a Decade of Experience
Office and Showroom
65 Comm. St., Jensen Beach

IN THE CIRCUIT COURT OF MARTIN COUNTY, FLORIDA
NO. 74-61-CA
LOUIS J. FUNK and
GENEVIEVE S. FUNK, his wife,
Plaintiffs,
vs.
MABEL S. SHUMAN and
LAURA M. PETERSEN,
Defendants.
NOTICE OF SUIT TO QUIET TITLE
IN THE NAME OF THE STATE OF FLORIDA
TO THE DEFENDANTS: MABEL S. SHUMAN and LAURA M. PETERSEN, if alive or if dead, the wife or husband, heirs, devisees, legatees or grantees and all other persons or parties having or claiming any right, title or interest in and to the following described property situate in Martin County, Florida:
Lots 7 and 8, Block 29, Broadway Section of St. Lucie Estates Subdivision according to the Plat thereof filed October 29, 1925 and recorded in Plat Book 1, Page 4, Martin County, Florida, public records.
YOU AND EACH OF YOU ARE NOTIFIED that a suit to quiet title to the above described property has been filed against you and you are required to serve a copy of your Answer to the Complaint on the Plaintiffs' Attorney, MALLORY L. JOHNSON, 306 North Florida Avenue, P.O. Box 936, Stuart, Florida, and file the original in the office of the Clerk of the Circuit Court at Martin County, Florida, on or before March 11, 1974, otherwise the allegations of the Complaint will be taken as confessed.
This notice shall be published once each week for four consecutive weeks.
Dated this 1st day of February, 1974.
CLERK OF THE CIRCUIT COURT
By: /s/ Iris deMaupassant
Deputy Clerk
(Circuit Court Seal)
PUBLISH: Feb. 6, 13, 20, 27, 1974.

Fishing report

JENSEN BEACH—According to the report from the Snook Nook, the fishing has been good lately with the cold weather not affecting it at all.
Catches include Roy Greenwald, 3 trout; Ed Tonnesen, 4 trout; Ted Perkowa, 8 lb. snook and 10 lb. drum; Ed Wagner, 4 trout; Ed Council, 7 lb. trout; Bogie James, 5 lb. trout; Harold Kelso, Russ Bolton and Kirk Peters, 3 snook, 1 9 lb. 1 3 lb., 1 redfish; Skip Lenker, 5¼ lb. trout; Ed Tonnesen, 6 trout; Dr. W.A. Olson, 8 lb. snook; Ted Bloom, 3 6½ lb. sailcats.
Tom Collins, 2 trout; Duck White, 1 trout; Charles Kessler, 3 snapper, 3 jacks; Robert Sickels, 3½ lb. snook, ERnie Maltz, 2 trout, 4 lb. each; Jim Rowe, 13 blues; Ted Bloom, 1 trout; Walt Neff and brother-in-law, 15 blues; Ted Bloom 5 trout; Evan Rinn, 13 blues, 8 jacks; Edith Recht, 1 drum, 15 lbs.; Ed Wagner, 4 trout; Percy Donley and Fred Meier, 15 blues, Ed Wagner, 3 trout; Carl Barker, 8¼ lb snook, Pete Peterson, 20 blues, charles Kessler, 1 sheepshead, 1 drum, 8 snapper, Roy Greenwald, 3 trout, 3 lb each

FOR INSTANT HOUSING SEE
Jensen Trailer Sales, Inc.
"Just North of the Arch in South Jensen Beach"
on State Road 707 Phones 334-2722 334-2721
MARTIN COUNTY' OLDEST MOBILE HOME DEALER SINCE 1967
PRICES REDUCED $1295 to $2000 ON NEW HOMES - SOME IN CHOICE PARKS
ON OUR SALES LOT
Skyline - 52' x 12' - 2 bedroom was $8000.00 now $5700.00
Skyline - 64' x 12' - 1 bedroom was $8000.00 now $5500.00
IN CHOICE PARK - INCLUDING ANCHORS, SKIRTING, AND ALL ALUMINUM ATTACHMENTS
TROPICAIRE - 57' x 12' was $17,995.00 now $15,995.00
Allen - 36' x 12' was $9495.00 now $7995.00
Skyline - 64' x 24' was $17,500.00 now $16,500.00
SEE THE LARGE SELECTION OF NEW MOBILE HOMES ON OUR SALES LOT IN JENSEN BEACH, SR 707
Florida rooms - Screen rooms - Patio covers - Carports - Awnings
J Fred Sievers Wm. L. Shaw

Subscribe to The Mirror $5 a year

REVELLE REALTY
Exclusive
Port St. Lucie, in the new Floresta Pines Subdivision. This beautiful new 2 bedroom, 2 bath Bristol model all electric home features w-w carpeting, central heat and air, large enclosed screen porch, city water and sewer, plus many extras, all on an oversized lot. Don't miss! Priced to sell.
Revelle Realty 466-7101
Evenings 465-6258
Kenneth Baldwin Associate

Port St. Lucie Realty, Inc.
SMALL ACREAGE - TERMS
¼ to 1 Acre Tracts on Paved Rd.
SPECIAL-2 lots with city water available: $3000 each On Duval between Sandia and Ladner in Port St. Lucie
BUILDERS SPECIAL- 100 Close to lots priced from $1300 to $3500 ea. Buy all or part. Also have good selection in St. Lucie Country Club Area.
NEW HOMES
Immediate possession
3 bedroom 2 bath, garage, central air, carpeted. $36,900. Big house for low price!
4 bedroom, 2 bath, Florida Room, central air cond., double garage, walk in pantry. Extra 10 x 10 ft. room could be 5th bedroom, office, etc. Priced at $40,500.
Assume existing $29,000 loan or refinance with 10 percent down.
2 bedroom, 1 bath, screened porch, closed car port. Central Air Cond., City water, sewer, sidewalks. Exclusive area with underground utilities. Priced at $27,500, assume $18,000 mortgage @ $131.38 per mo. or can be refinanced with $1,375 down.
SPECIAL WATERFRONT SALE
Charming 3 bedroom, 2 bath CBS home, 224 feet on St. Lucie River. Water depth is 6 feet at private dock. Spacious patio for outside living. Fish pond. Selected exposed beams, panelled throughout, knotty pine kitchen.
Absolute privacy. Priced under the market at $55,000. By appointment only.
See:
Anne Chambers
Ralph Chambers
Al Ritchey
REALTOR
8502 South U.S. 1
Port St. Lucie
465-3030

manatee
REALTY CORP.
STATE ROAD 76 Near Monterey STUART
WRITE P.O. BOX 65. PHONE 283-4264
Complete Real Estate Service
by the Experts
● RESIDENTIAL ● ACREAGE ● LOTS
● COMMERCIAL ● INVESTMENTS
Member - Board of Realtors - MLS
For Fast Results.... List your acreage, lots, and homes with us.

SEE MR. 'D'
H. S. D'AMBROGIO
REALTOR
ST. LUCIE COUNTRY CLUB OPPORTUNITIES
Would you like to live in a new $50,000 home with $250 per month animal kennel-house has 3 bedrooms, 2 baths, full carpeting and drapes, fireplace in the family room, a 2-car garage and patio with barbeque. Available now.
For those accustomed to the finest, we offer the finest in furniture and furnishings in this 3-bedroom, 2-bath golf course home. Ready for immediate occupancy. $87,000.
A swimmer's pool dominates this 3-bedroom, 2-bath luxurious home overlooking a lake bordering the golf course. $80,000.
In Palm City area - One and two-third acre homesite with sheltered boat mooring and over 425 feet of waterfront. $36,000.
ASSOCIATES:
IRENE JOHNSON BILL FISCHER
Phone 287-7572 122 Palmetto St., Palm City
Member MLS

SIGN OF THE TIMES
TEMPORARILY, OUR ECONOMY CARS ARE A LITTLE HARD TO GET, BUT — WE'RE GETTING OUR FAIR SHARE, and WE'RE DEALING THEM OUT IN THE SAME FAIR WAY.
GET YOURS ON ORDER TODAY!
THEY'RE WORTH WAITING FOR AND WE'RE WORTH WAITING WITH!
MG AUSTIN
Classic Motor Center
805 COLORADO AVE., STUART PHONE 283-6611
SALES - SERVICE - PARTS and OVERSEAS TOURIST DELIVERY PLAN.

Hartman-Tilton
Insurance Agency, Inc.
Professional Protection to Martin County Since 1921
283-4545
NORM WILSON
MANAGER
Bessemer Bldg., Sewall's Point

The most exclusive spot on a very exclusive island.

What makes our island exclusive? Look at any of the islands along the coast of Florida from Miami to Vero Beach and it is very apparent which are being developed with care and consideration for the land as well as the residents.
Green Turtle Cove is located on a carefully planned and regulated island between the mile-wide Indian River and the Atlantic Ocean. Hutchinson Island allows no high rises and there will be ONLY 7 apartments per acre. The strict zoning on the island ensures that your apartment will appreciate in value as there will be only just so many apartments and no more. You will have an exclusive residence on a very exclusive island.

Because Green Turtle Cove occupies the best location on Hutchinson Island, it is close to the many things we all desire to be comfortable and happy. Easy access to the main land via two causeways offers shoppes and services to fill every need. And one of the finest restaurants in Florida, The Flame of Stuart, is just across the road in the Holiday Inn.

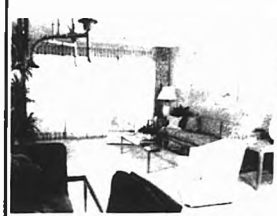

A private beach, the Atlantic Ocean, the Indian River, well-planned apartments and grounds, tennis courts, shuffleboard, club house and swimming pool, health spa, card rooms and many extras including 24-hour security await your careful examination.
Come see our decorated model apartment and walk the grounds. You will like what you see and what you buy will be a sound investment. Two bedroom, two bath apartments starting at $48,950.

Green Turtle Cove
Hutchinson Island near Stuart
A Leo Rickholt Associates Development

For an informative brochure call or write
BILLIE LANDMAN, Sales Director
Green Turtle Cove
P.O. Box 555
Hutchinson Island
(Jensen Beach) Florida 33457
Phone (305) 334-6000

Name
Address
City
State Zip
Phone

THE JENSEN BEACH
MIRROR
VOL. 13, NO. 8, FEBRUARY 20, 1974 10¢

ARTISTS AT—Winners of the poster contest for the eighth annual Jensen Beach Outdoor Art Festival are pictured above. First place winner is Kent Olsen, age nine, fourth grader. Jeanne Marie Kenney, seven year old second grader was second place winner pictured, and Susan Mulcahy, third grade, third place. Honorable mention went to Lisa Williams, Elizabeth Kenney and Alice Mulcahy. All artists are invited to participate in the Outdoor Art Festival on March 2 and 3 at Langford Park. The festival is sponsored by Jensen Beach Chamber of Commerce, will be open from 9 a.m. to 4:30 p.m. both Saturday and Sunday. Applications may be obtained at the Chamber office on Commercial Street, and deadline for registering is Feb. 22. The poster winners are all students at Jensen Beach School.

Vote July 16

Incorporation proposal gets delegation okay

JENSEN BEACH—the proposed incorporation charter for the City of Jensen Beach received unanimous approval by the state legislative delegation at last Friday's public meeting at the courthouse.

Presentation of the charter by Art Hansen, chairman of the Jensen Beach Chamber of Commerce Incorporation Committee, and Frank Wacha, committee advance, took less than ten minutes.

"We were very pleased that we received no opposition," Hansen said.

Voters in the proposed charter area will vote on incorporation July 16 if the full state legislature approves.

Hansen said Monday that he will have a committee meeting shortly "to make plans to communicate with the public."

Between now and July 16, Hansen said, "will be a period of education. We want to give the people the advantages and disadvantages of incorporation.

"We want to organize a speakers bureau and have people to speak to organizations in the community," Hansen said.

Hansen said that he hopes the people will ask questions about the charter. "We want the people to be informed when the go to the polls."

Wacha, former Martin County commissioner, pointed out to the delegation that the charter proposal had been widely publicized and that public hearings had been held.

Pointing to a map of the proposed incorporation area, Wacha said that Rio had petitioned to be included in the incorporated area, and he noted that a small section (Northwood) had petitioned to be excluded.

Hansen noted that the area included between 8,000 and 8,500 residents U.S. 1 and Indian River and the St. Lucie County line south to Sewall's Point.

Delegation member Sen. Phil Lewis briefly questioned the proposed three-mill cap provided in the charter, and it was explained that the millage would be needed during the transition period.

If the charter is approved, a council would be elected in September and the city charter taking effect Oct. 1.

Present millage for the Jensen Beach area (Taxing District A, as it and it would be replaced by the three-mill cap.

The Incorporation Committee recommended that candidates for the council and mayor commit themselves to a three-mill cap.

Three mills will qualify the city for state aid, and it has been estimated by the committee that said money would be about $40,000.

An incorporation committee was formed several months ago after petitions were circulated in the community favoring incorporation. More than 1,000 signatures were on the petitions.

Wacha pointed out to the legislative delegation that attempts have been made in the past to incorporate Jensen Beach but that the question never has come to a vote.

LINCOLN DAY—Mrs. Ron Ewing and Fred Fairlie, co-chairmen, discuss plans for the Lincoln Day dinner to be held at Holiday Inn, Stuart, on March 2. Nat Reed, Assistant Secretary of the Interior will be the principal speaker. The dinner is sponsored by the Republican Executive Committee of Martin County.

Reed to speak on Lincoln Day

STUART—Nat Reed, Assistant Secretary of the Interior, Bureau of Sports Fisheries and Wildlife, and the National Park System, will be the principal speaker at the Lincoln Day Dinner on March 2.

The dinner will be held at the Holiday Inn on U.S. 1 in Stuart and is sponsored by the Republican Executive Committee of Martin County. The hospitality hour will begin at 6:30 p.m. with the dinner scheduled for 7:30 p.m.

Co-chairmen of the event are Mrs. Ron Ewing and Fred Fairlie. Reservations are required and may be made by calling Mrs. Ewing at 287-5181.

CHECK—David Irons, left, president of First National Bank and Trust Company of Stuart, presents a $1,000 check to Ken Ferguson, president of the Martin County United Fund.

Long line, no gas

Gas plan doesn't help stations

BY CHARLES CATES

JENSEN BEACH—Martin County's voluntary gas rationing plan hasn't helped Jensen Beach area service stations mainly because they haven't got any gas to ration.

I had a long line of cars this morning, but no gas," Art Riley of Jensen Texaco said Tuesday.

Riley said he wasn't observing the plan. "I'm pumping 1,300 gallons daily. I expect to get about 7,400 gallons this month."

Riley said he expects to be closed four or five days this month.

State officials last Friday said that more gasoline will be sent to Martin County, about 45,200 gallons, but area service stations said they haven't received any more.

The gas rationing plan hasn't helped. Carl Sovine of Sovine's Gulf Station said:

Sovine said that most motorists Tuesday had odd number tags as recommended under the "Oregon Plan" adopted by the Martin County Commission.

A sheriff's deputy kept things moving, according to Sovine, but the plan hasn't helped the first two days.

He said he is pumping 1,500 gallons daily, and that he was out of gas at 9:30 a.m. Tuesday.

The plan doesn't effect me," Clarence Rydell of Tennessee Service Station said.

Rydell pointed out that since he wasn't open in 1972, the year that allotments are based on, he won't have a gas allotment for the next three months.

"I got about 14,000 gallons from Hobe Sound station," Rydell said. "I will be open about two days a week and pump gas for about three hours.

"I don't want to say what days I'll be open," he added.

The gas pumps at Skyline Standard Service has been closed for the past few days so larger tanks can be installed.

"I won't get any more gas," Bill Crooks said. "I'll just be able to store more at the station."

At last week's legislative delegation meeting, County Commission Chairman Dr. Edward Geary told delegation members that "the gasoline shortage is getting very critical."

He said traffic that ordinarily uses Florida's Turnpike has swung over to U.S. 1, using gas local residents ordinarily would get.

If there is any way you can help us out we would appreciate it. We have had a tremendous growth in the county," he said.

Last week the commission adopted the Oregon plan for voluntary gas rationing. Gas is to be sold to drivers of cars with plates ending in even numbers of the letters A through M and cars with numbers and letters N through Z on odd number of days.

Minibus study gets okay

STUART—A minibus feasibility survey will be made in Martin County by Peat, Marwick and Mitchell shows a bus system would be practical, another study, costing $8,000, would be made which would show what equipment should be bought and the firm would give a cost analysis and advise how the system should be run.

If the survey shows there is a need for the service the federal government will pay 80 percent of the cost, the state ten percent and the county ten percent, according to Gluckler.

If the study by Peat, Marwick and Mitchell shows a bus system would be practical another study costing $8,000 would be made which would show what equipment should be bought and the firm would give a cost analysis and advise how the system should be run.

The firm, which made the Hutchinson Island study will do the brief preliminary work, such as checking into the non-existent information on public transit, interviewing health and welfare people as required and making a survey of needs and attitudes, Commissioner Ed Gluckler said.

He said that during the first phase an attempt will be made by the firm to obtain some assistance funds for payment of the study.

Gluckler was a member of a three commission committee which looked into the possibility of establishing a minibus service in the county.

A Venice, Fla. firm which makes small buses offered to sell the county minibuses at $10,000 each.

Tides

Feb	High	High	Low	Low
20	8:46	8:53	1:48	2:13
21	8:40	8:53	2:27	2:48
22	9:15	9:30	3:02	3:23
23	9:48	10:05	3:39	3:57
24	10:20	10:45	4:15	4:31
25	10:55	11:24	4:52	5:08
26	11:32		5:29	5:50
27	12:11	12:14	6:14	6:36

Add 3 hours for bridge tides.

Construction is off to slow start in '74

STUART—Construction in Martin County in 1974 got off to a slow start with January permits about half of the same month for 1973, figures at the building inspector's office shows.

In January of 1974, 193 building permits were issued for an estimated value of $2,208,900 compared to 258 permits for an estimated value of $3,951,374 in January of 1973.

The big reduction in construction was in multi-dwelling permits with only two permits issued last month for an estimated value of $1.5 million.

In January of 1973, 13 multi-dwelling permits were issued for an estimated value of $3.4 million, and in 1973 there were 11 duplex permits valued at $255,000 compared to last month's total of three duplex permits for a value of $81,000.

Forty residential permits were issued last month for an estimated value of $1.3 million compared to the 1973 total of 69 permits for a total value of $1.7 million.

Two-pole limit gets approval

STUART—Tentative approval for a limit of two poles for surf fishermen on Martin County beaches was given by the legislative delegation at a public hearing last Friday.

Legislators said they wanted comment from the Town of Jupiter Island before they adopt the measure which was proposed by the Martin County Anglers Club.

About half of the oceanfront in Martin County is within the Town of Jupiter Island.

Some residents claim sports fishermen were catching large amounts of fish and selling them in competition with commercial fishermen. Also, it was noted that with the county's rapid growth the beach space should be conserved.

The delegation also gave conditional approval to a proposal that county assessors and tax collectors be empowered to collect special assessments. Sen. Phil Lewis said he thinks they now have that power. Martin County plans assessments for at least one road building project.

.S. 1 shopping enter in works

JENSEN BEACH—A U.S. 1 shopping ...e south of Britt Road has been ...ved by the Martin County Planning ...rd and the plans for the proposed ...ing. If center are expected to be ...itted to the County Commission in ...nt.

...gineer Thomas Slider, a consultant ...veloper Herbert Bruner, said ...ith that a turn access road off ...a anticipated which would serve ...opping center and the proposed ...ondominium Vista Del Lago.

...a former engineer for Martin ...n said that Bruner's property is on the west side of U.S. 1 and that the north property of the new North Stuart Baptist Church joins the proposed shopping center property.

The Planning Board recommended that the property be rezoned to HB-1 limited business from its present dual zoning of R-2, residential and B-1 business.

Bruner, a former county commissioner, agreed to provide 486 parking spaces for the facility which would be about help the size of Ocean East Mall on E Ocean Blvd.

ental agent change oted at Holiday Out

...ACH—Holiday Out lot ...ners voted overwhelmingly to ...e a provision in the original ...ants written by the ...per that the developer be the ...ers rental agent acting for all lot ...ers also desired to make their lots ...ble to owners.

...e Hutchinson Island Travel Trailer ...ociation, in person or by proxy, ...ed their desires on ...ction of condominium changes by ...ent of the lot owners.

...e change in the rental agent ...as was the chief change in the ...ants which governs the operation ...e owner park.

...ting to the Holidays Out ...ants, the percentage of rental ...ncome considered excessive ...ainst the right of the fact that ...e developer's share of the ...ome was used to benefit either ...dividual owners or the condomin...m maintenance of the property. ...e participation by the Lot Owners ...ciation, a separate entity within the ...ar long distance telephone charges were made to contact lot owners in distance places who had not responded to the annual meeting notices and proxy form. The association paid the telephone charges.

According to Vince Stratford, president of the association, five members of the association made the calls, including Betty Taylor, Edna Vansant, Gertrude Long, Dan Schmidt III and Al Ray.

In other action by the association, David J. McCarthy was re-elected president of the condominium board of directors. Others continuing members of the board are Hamilton American, vice-president; Aubrey Jenkins, Henry Traynor, Marietta Brockelbank and Marvin A. Smith.

Retiring members Mrs. Ruth Bowes, Thomas L. McFarland and Raymond Loveday were replaced by Richard Clark, Palma Samaniotis and Willard McLabe.

The lot owners also passed a resolution altering the required number of votes for passage of a change in the condominium act from 75 percent of the total ownership to 75 percent of the lot owners present and voting. This excludes owners present only by proxy.

hio students osted for week n FIT campus

...ACH—Assisting in a ...ish designed to expose high school ...ts to various careers and ...ties in higher education, the ...e Institute of Technology (FIT) ...ch is acting as host this week ...rmandy High School students ...rma Gray.

...program is called Experiment in ...ce Education (EPEE). Accord... Dr. Russell a Normandy High ...ulty member on the trip, one ...h each school year is reserved for ...ntatives from various industries ...leges to visit Normandy High ...l and speak about the many ...s and educational choices ...ble to them.

...ey have several travel ...ints that the student may ...se," Boswell said, "which ...udents to New York City, San ...cisco, Mexico and Florida. In each ...e students visit several industries ...ges. It is hoped that this kind of ...ld will better enable them to ...e the difficult decisions regarding ...re.

...e particular trip six boys and 18 ...ls to visit Florida and the ...e Institute of Technology. They ...ed at FIT's Jensen Beach ...e where they will spend a week ...e residing on Jensen Beach campus. The students will receive instruction in scuba diving, photography and boating. Included in their activities they will hear presentations from department heads on Biology, Electronics, Environmental Technology, Oceanography and Marine Science.

Several outings are planned for the visitors which include an ocean trip on FIT's 65 foot vessel "Aquarius," a visit to Alexander Springs for deep water scuba diving lessons and finally a trip to Disney World on Saturday.

According to Peter Navaretta, Dean of Student Affairs at FIT, the college enrolls three to four students annually as a result of the Normandy High School visit. FIT has participated in the high school program for the past four years.

UF drive is over $40,000

JENSEN BEACH—More than $40,000 has been collected in the Martin County United Fund campaign, UF president Ken Ferguson said Tuesday.

"We hope to complete the campaign by the last of February," Ferguson said.

"All the letters have been mailed," he said, "but anybody who has not received a letter should contact us or voluntarily mail in their contributions."

This year's goal is $96,000.

Sewall's Point candidates are unopposed for election

SEWALL'S POINT—The Town of Sewall's Point will hold an election March 5, but the three candidates for the three commission seats are unopposed.

Mayor Harry Sisson and Commissioner Daniel Morrell are not seeking reelection and Commissioner Robert Wilson resigned last January.

The only candidate who qualified for a seat on the commission are John Rossiter, 52 S. Sewall's Point Rd. Roger G. Morgan, 21 Ridgeview Rd., Homewood subdivision and William Sowden, 12 Copaire Rd.

Rossiter and Morgan are seeking the two expired four-year terms of Mayor Sisson and Commissioner Morrell while Sowden is seeking to fill the unexpired two-year term of Wilson.

The three new commissioners will be accompanied on the board by Francis E. Clarke, who was appointed last June to fill the unexpired term of William H. Cobb who resigned, and Clay Lambeth.

DELEGATION MEMBERS—Listening to presentation of local bill at the Legislative Delegation public hearing last Friday are State Sen. Phil Lewis, left, and Rep. Jack Poorbaugh, chairman of the delegation. Incorporation charter was one of the bills approved by the delegation.

The Scotch Shoppe
FOR THRIFTY GOLFERS
MORE OCEAN BLVD
STUART, FLORIDA 33494
Next to La Fonda Restaurant
English-Made
100% Waterproof
Golf Shoes
Molded Injection
Men's $16.95
Ladies' $15.95
"Where prices are discounted every day!"
PROPRIETORS
DOT & BILL DOTY
PHONE 283-2838

AEC seeks comments on No. 2

JENSEN BEACH—The Atomic Energy Commission is issuing for comment a draft environmental statement for the St. Lucie Unit No. 2 nuclear plant proposed by Florida Power and Light Company for construction in St. Lucie County.

Unit 2, which would use a pressurized water type reactor would have an electrical generating capacity of approximately 850,000 kilowatts. The St. Lucie site is located approximately midway between Ft. Pierce and Jensen Beach.

The commission is seeking comments on the draft statement from federal and state agencies as well as interested members of the public. After consideration of the comments, a final environmental statement will be issued by the AEC Regulatory Staff which will contain a conclusion as to whether, from the standpoint of environmental effects, a construction permit will be issued. The final statement will be part of the Regulatory Staff evidence at the public hearing which will be held before a determination on the construction permit is made.

Comments should be sent by April 1, 1974, to the Deputy Director for Reactor Projects, Directorate of Licensing, U.S. Atomic Energy Commission, Washington, D.C. 20545.

Extended school year is taxpayers' subject

STUART—George M. Jensen, of Horse Shoe, N.C., president of the National Council on Year-round Education and chairman of the National School Calendar Study Committee, will be the featured speaker at the annual meeting of the Martin County Taxpayer's Association.

The meeting will be held at the Stuart Woman's Club building, E. Ocean Blvd. at 8 p.m., Friday.

The public is invited. Invitations have also been sent to the Martin County Education Association, the various Parent-Teachers Associations throughout Martin County, the School Board and the lay committee on Extended School Year.

The Taxpayers Association funded the ESY committee, which was headed by Dr. James E. Harrell. Three of the association's directors served on that committee.

Jensen, a retired industrialist and mechanical engineer, former president of TEMTROL Corp. of Minneapolis, Minn., was organizer and is present chairman of the National School Calendar Study Committee, a non-profit organization created in 1966 to encourage nationwide investigation and discussion of the present but obsolete school calendar.

Jensen headed the Minneapolis School Board for five terms and is a former member of the Minnesota Governor's Commission on School Aids and Formulas.

He served in many honorary positions in Minnesota. He is the parent of five children, is a writer, lecturer and consultant to many school districts and state departments of education on the subject of year-round education.

Jensen devotes full time to year-round education although he retired to his current residence at Luck 'Ht Lodge, Horse Shoe, N.C., some years ago.

He will be introduced by Edison D. Curtis, a director of the Taxpayers Association, who was one of the three directors to serve with Dr. Harrell on the Extended School Year Study Committee. Also serving from the board on that committee were Dawson Zaug and Jack A. Robinson.

The Taxpayers Association first became interested in ESY over two years ago, and has continued to study it and its possible application to Martin County Schools where the financial crunch of twelve state classroom construction funds and the refusal of local voters to approve a construction bond issue has made the greater use of the school plant in some manner a probability.

Jensen is expected to answer questions at the close of his talk.

E.C. Wareheim, president of the Taxpayers Association will open the meeting and report on the year's accomplishments. There will be a brief business meeting and election of directors before Jensen is introduced.

AT FIRST NATIONAL—Florida Citrus Week, Feb. 15 through 23, is being promoted by the First National Bank and Trust Company of Stuart. The bank will have the above fruit stand displayed in its lobby and each day at 2 p.m. a drawing will take place. Winners will receive a gift-wrapped box of citrus. Tickets may be obtained from any of the bank's tellers free; then can be deposited in a container at the bank's information desk.

Nuke fight is off

STUART—Martin County Commissioners have decided not to continue their fight to block the emergency cooling facilities at the nuclear plant of Florida Power and Light Co.

Last year the commission had asked the U.S. Army Corps of Engineers to hold a public hearing on plans for using Indian River water to cool the plant's nuclear reactor in case of emergency.

Commissioners had expressed concern about effects of the emergency cooling operations on the river's ecology. They are still concerned, but decided that a public hearing and expression of further objection would be a waste of time.

FP&L held an informal hearing several days ago with conservationists of Martin and St. Lucie Counties.

100 PER CENT—Ken Ferguson, right, president of the Martin County United Fund, receives a $125 check from J.M. Brown, executive vice president and managing officer of American Security Bank. The check represents 100 per cent participation by bank employees.

Three-lane A1A is considered

STUART—A third lane may be added to A1A on Hutchinson Island, giving left turning motorists a center lane to help ease traffic congestion.

Cost of the additional lane will be paid for by developers who are now being required by Martin County to add six feet of pavement to each side of the highway.

The new plan of a three-lane road in the heavily developed area of the island is a change from previous policy which required developers to build seven-foot and deceleration lanes at their developments.

A county engineer said developers he has contacted have agreed to the new plan.

Bafalis nominates two youths

STUART—U.S. Rep. L.A. Skip Bafalis has nominated two Stuart youths as candidates for admission for the Military Academy.

They are Philip Stancil, son of Mr. and Mrs. James Stancil, 206 Washington Ave., Stuart, and Donald White, son of Mr. and Mrs. Donald White, MacArthur Blvd., Stuart.

They will compete for four 19th congressional vacancies, one each at the Naval Academy, Military Academy, Air Force Academy and the Merchant Marine Academy.

RCA'S RELIABLES
XL-100
FRANK'S TV
Martin County's Largest TV Dealer
725 COLORADO AVE.
STUART, FLA.
283-6666

A treasure gift
anytime of the year.
Over 39 years experience in watch & jewelry repair
MEANS JEWELRY
DOWNTOWN STUART
OPEN Mon.-Fri. 9-5 Sat. til Noon

JENSEN BEACH BANK
PAYS THE HIGHEST INTEREST RATES
TO ITS SAVINGS CUSTOMERS
PERMISSIBLE BY REGULATORY AUTHORITIES
PASSBOOK SAVINGS 5%
CERTIFICATES OF DEPOSIT
90 days to 1 year (Min. $1,000) 5½%
1-2½ years (Min. $1,000) 6%
2½ years and over (Min. $1,000) 6½%
90 Days and over (Over $100,000)
RATE OPEN TO NEGOTIATION
Under Federal Regulations withdrawals are permitted with consent of Bank, from new Certificates of Deposit before maturity provided the interest rate is reduced to the regular savings passbook rate (currently 5 percent) and three months interest is forfeited or for the length of time funds have been on deposit if less than three months.
JENSEN BEACH BANK
A First Bancshares Bank
40 Commercial Street, Jensen Beach, Florida 33457, Telephone 334-4900
Member FDIC

HEARING AID SERVICE CENTER
THURSDAY
FEBRUARY 21 - TOWN HALL
OCEAN BREEZE PARK
9:00 - 11:00 A.M.
Beltone
HEARING AID SERVICE
322 Avenue 'A', Ft. Pierce, Fla.
Call Collect 465-2141

Cobblers'50
Are More LOVE than LEATHER!
See them at
STUART
DEPARTMENT STORE

1st PRIZE
FREE MATTRESS AND BOX SPRING
ANY SIZE
Values up to 379.
NIGHT WATCH BY SOUTHERN CROSS
No Purchase Necessary
You Do Not Have To Be Present To Win
from THE SLEEP SPECIALIST
SLEEPCO
Fill out this coupon and bring into store
Drawing Feb. 28th
SLEEP-O WIN A BED CONTEST
NAME
ADDRESS
PHONE NO.
Jovonnor Shopping Center
The Mirror

Ten years ago in The Mirror

Mallory Johnson and Dean Tooker filed for the seat of County Judge.

+++

Frank Wacha was feted at a Frank Wacha Appreciation Day celebration on Jensen Beach Causeway. He was pictured with the "Jensenettes", a singing group composed of Terri Smith, Karen Dailey, Helen Kay Smith, Kathy Martin, Sharon Baker and Lou Ann Dailey.

+++

Many hundreds of Jensenites and visitors devoured succulent roast pig, ears on the cob and other goodies at the community pig roast on the causeway. The Mirror devoted two pages of pictures to the event.

+++

Dr. and Mrs. Chris DeYoung of Grand Rapids, Mich. were house guests of Mr. and Mrs. Walter F. Hewitt, Kelba Drive.

Dr. DeYoung was former dean of Illinois State University.

+++

Mrs. Ralph Lashley caught a 1-lb. 2-oz. pompano which had been tagged. The fish had previously been caught in St. Augustine on May 30, 1963, had traveled 200 miles and had grown two inches in the nine months. The Lashleys were winter residents on Skyline Drive, Jensen, from Cumberland, Md.

+++

Mr. and Mrs. Charles French of Troy, N.Y. visited here on vacation. French, a numismatist, was editor of Hobbies magazine and conducted a coin quiz.

+++

Mr. and Mrs. Harry Anderson of 218 South Street were married 49 years on Valentine's Day.

+++

Jeri Hoke and Bud Sieg were first, and Rose and Vince Bocchino were second in the Scotch Doubles Bowling Tourney at Jensen Lanes.

+++

Raul Popritkin and Miss Rosa Lofer were married in Buenos Aires then moved to Stuart.

Five years ago in The Mirror

The Owen K. Murphy estate "Cashel" was scheduled to go up for auction. An art collection, the home and its furnishings were estimated to be valued at over $1,000,000.

+++

Chris Kalb, president of the Jensen Beach-Rio United Fund campaign, thanked the public for its total donations of $8,993.

+++

Dick and Helen Jenkins arrived from Richmond, Va. to spend their sixth consecutive winter vacation in Jensen.

+++

Florida Power & Light Co. applied to the Atomic Energy Commission to build a $150 million nuclear power plant on Hutchinson Island.

+++

Mirror Bowlers of the Week were Mrs. Beth Yates, 110 pins over her average bowling a 473 series, and Bruce Hulick, 108 pins over his average for a 564 series.

+++

Former Martin County Mosquito Control Director Mark Witham and his wife donated 8.5 acres of central Martin County ranch property for a rehabilitation ranch for boys. It will be handled by the Withams.

+++

Sliced bacon was 49 cents a pound, tomatoes 10 for 29 cents, baking potatoes 10-lb. 69 cents, and chuck steak 69 cents a pound.

+++

Winners of the Hoke Memorial Shuffleboard Any Doubles Tournament were Mike Schumann and Ernie Breffle, first; Ellen Oakes and Ness Moore, second; Jean and Larry Fisher, third, and Fran and Charles Pierce, fourth.

+++

Friends of Cecile Harlow gathered to wish her a happy birthday.

+++

The social season was highlighted by the Martin Memorial Hospital Ball. Frances Langford Evinrude announced the winner of a new Town and Fairway golf cart was Bill Matheson. He immediately donated the cart back to the hospital and it was auctioned for $1,500 to James C. McRoberts of Port Sewall.

+++

Mrs. Bert Milner was the new Brownie leader for the newly-organized Jensen Beach troop.

Subscribe to The Mirror $5 a year

Island condos get approval

STUART—Site and construction plans for Suntide, an 80-unit Hutchinson Island condominium apartment, were approved by Martin County Commission last week.

Also, commissioners approved a sketch plan and part of the site plan for a 73-unit condominium complex on the island known as The Maritimes.

Under the commission's policy, the two projects may lost their housing ration if they don't move ahead rapidly with construction.

Commissioner Turner Powers noted that the commission has about 2,000 housing units to allot in developers in the next few years.

Planning consultant Robert Doyle has advised the commission that the two bridges serving the island at present can't serve more than about 2,000 new units.

Powers said that if developers who have been given their allotments do not use their housing units promptly, the units should be assigned to somebody else who will use them.

Suntide, a project of Deal Development is expected to start construction as soon as building permits are received. Eight oceanfront units have been allotted to Suntide which is about half nine north of Stuart public beach.

Attorney Michael Duren for Maritimes, a 73-unit complex between Stuart and Jensen Beach, objected to the January deadline. He said construction is expected to be started within two years but not completed.

The Maritimes project extends from the ocean to the Indian River.

In other action on condominiums commissioners approved a site plan for a 378-unit condominium apartment complex which is adjacent to Halpatiokee Country Club north of Stuart.

PLAQUE—Ray Brogan, left, public relations officer for the First National Bank and Trust Co. of Stuart, presents the outstanding citizens award plaque to David Latham who organized the Cathy Mraws Fund, raising $30,000 to purchase a kidney machine for the young lady.

SERVING THE AREA SINCE 1916

Johns Funeral Home

NSM Member By Invitation National Selected Morticians

R. CECIL JOHNS, RONALD H. JOHNS, Funeral Directors

287-3434

JOHN WALLACE, JACK WHITE, Funeral Directors

961 Colorado Ave. Stuart, Florida

Fleur-de-Lis Boutique

at St. Lucie Country Club

Boutique Fashion Wear at moderate prices

Open Daily from 11 A.M. except Monday

WE SELL BOOKS, MAPS & CHARTS

If you wish to purchase a book on any subject or a map or chart of any area, come see our selection at Valentine's Bookshop, 329 East Ocean Boulevard in Stuart.

We sell books, maps and charts.

We specialize in selling just books, maps and charts so that we can offer you the best selection and service to be found. To offer you this wide selection and personal attention we are sales agents for:

U. S. Geological Survey offering topographic maps of all areas of Florida and the United States.

U. S. Department of Commerce offering Nautical and Aeronautical charts and publications of and about U. S. and adjacent waters.

U. S. Naval Oceanographic Office offering nautical charts and publications of and about the world's oceans.

You won't find newspapers, nor greeting cards, nor sunglasses, nor camera film or any of the many items sometimes associated with the sale of books.

We sell books, maps and charts.

We don't try to compete with the many merchants who sell those so-called bookstore-related items.

So if you're looking for a book, map or chart, come see our selection at Valentine's Bookshop, 329 East Ocean Boulevard in Stuart.

We sell Books, Maps and Charts.

VALENTINE'S BOOKSHOP

329 E. Ocean Blvd. 287-0403

SAVE YOUR BREATH!

Live Longer - Happier - Healthier

QUIT SMOKING NOW

With the Group Hypnosis Marathon

Next Group Session

Feb. 24, 1974

REGISTER NOW

Screening Fee, $10,

Marathon Fee, $75

For Information Call 465-1168

Florida Institute of Group Hypnosis

201 S. U.S. 1 Suite 9 Ft. Pierce 33450

JENSEN BEACH FLOORING

Prompt County-Wide Service

Do-It-Yourself or We Do It

ARMSTRONG-GAF-KENTILE

FLINTKOTE-CONGOLEUM

AMTICO-OZITE

CARPETING - VINYL TILE

LINOLEUM - RESIDENTIAL

MOBILE HOME -

COMMERCIAL

Charles Groome

Installer over 25 yrs. Experience

334-2830

NIGHTS & HOLIDAYS

334-3147

FREE ESTIMATES & SAMPLES SHOWN IN THE PRIVACY OF YOUR HOME OR OFFICE

NEW LOCATION 2 Commercial St. Jensen

EAST COAST ALUMINUM PRODUCTS

AWNINGS•CARPORTS

PATIO COVERS

VINYL WINDOWS

SCREEN ROOMS

CABANA ROOM ADDITIONS

500 FARMER MARKET RD.

PHONE 464-2998

FORT PIERCE

In Martin County...

We're helping it happen!

Our business is not just money, it's also service. When Martin Memorial Hospital needed underwriting of its bond issue to enlarge its facilities, First National was there with the human resources and expertise... plus the desire... to be of assistance.

Fine medical facilities are essential to the well-being of a community. In Martin County we are fortunate to have an excellent one in Martin Memorial Hospital. But, as our area grows — so must the hospital. All the skills of the dedicated surgeons, nurses and technicians are not enough if the physical plant itself is not adequate to handle the increasing work load.

New equipment and physical expansion do not just happen. It takes money, lots of it. A completely equipped new operating room costs $80,000. The current expansion will cost approximately $7.5 million when completed. By furnishing the financial expertise of our Trust Department, Martin Memorial Hospital was able to obtain a highly favorable rating for the hospital's bonds. By helping to keep the cost of money as low as possible, we've helped Martin Memorial Hospital make the money raised by the bonds to go further.

For those projects that make a positive contribution, First National is always anxious to be of assistance. Helping to make the right things happen in Martin County is just one way that we can serve you and our community.

At First National, we're proud to call ourselves "the bank that grew up with Martin County." We are also proud of the role we have played in that growth and

are dedicated to continuing our policy of "helping it happen" for Martin County's future. You can help it happen too by attending the Martin Memorial Hospital Ball March 23rd.

FIRST NATIONAL

The bank that grew up with Martin County.

First National Bank and Trust Company of Stuart

Corner of U.S. 1 and Colorado Avenue Business 287-4000

Time of Day Service 287-6500

Member FDIC

*American Security Bank of Martin County, affiliate.

Anchor Line Yacht Club installs new officers

BY LESTER C. WEH

The Anchor Line Yacht Club held its annual Commodore's Ball at their Yacht Club on S R 707 in Rio on Saturday, Feb 9 with more than 120 members in attendance. The event climaxed a year of great club activity and monthly boat-a-cades, under the direction of outgoing Commodore, John Santarsiero, Sr.

The evening started with a dinner catered and served by Frank and Velma's Crow's Nest, after which the officers and directors-elect were installed by Master of Ceremonies Richard Campbell.

Officers installed were Fred Stein, Jr., Commodore; Dillard Collier, Vice Commodore; Lon Wear, Rear Commodore; Merle Phillips, secretary; Dauson MacCullum, treasurer; and Frank Robertson, fleet captain.

The new directors are William Heger, John Marshall, Robert Conkling, Rae Carroll and John Jenkins. The following directors have one more year to complete their term: Catherine Nix, William Gass and Lester Weh.

Retiring directors, after completing two-year terms were Gordon Beans, Ione Gerrie, Ira Henderson and Allen Moore. Also retiring is fleet captain Wayne Leland, and Walter Sutorius, treasurer, who completed four years of service.

Music for the ball was played by "The Smoothies". The Club was decorated in the club colors, blue and white. The committee, chaired by Pat and Bob Conkling, included Marion and Allen Moore, Marjorie and Roy Bishop and Gertrude and Les Weh.

ANCHOR LINE OFFICERS--Officers and directors of the Anchor Line Yacht Club were installed at the annual commodore's ball last Saturday night, Feb. 16. Officers, at left, from left, Fred Stein Jr., commodore; Lon Wear, rear commodore; Dillard Collier, vice commodore; Merle Phillips, secretary; Dauson MacCllum, treasurer; and Frank Robertson, fleet captain.

Prizes won at card party

JENSEN BEACH--Marcella Deina was chairman of the card party given Feb. 14 at Langford Park by the Auxiliary of Barracks 854, VFW.

Special prizes were won by Minnie Wendell and Addie Farwell.

Table prizes went to Helga Spetz, Eleanor Diffendal, Aurelia Hamil, Addie Farwell, Lora Logenquist and Germaine Dhauyvetter.

Adults invited to 'Animal Farms' show

STUART--The movie "Animal Farms," based on George Orwell's novel of the same name, will be shown in room 58 Martin County High School at 7 p.m. Wednesday, Feb. 27.

"Animal Farms" satirizes communism, depicting through the eyes of animal characters the dehumanizing aspects of life in a communist state.

A critique of the film with analysis of the characters and group discussion will follow the film. Presentation will be by Mrs. Wanda Yarboro, chairman of social studies at the high school.

Adults are invited to view the film and participate in the discussion. There is no charge for admission.

For further information call 287-6400 extension 52.

Rainbow Wheel to see slides

JENSEN BEACH--Mrs. Helen Engebretsen of Jensen Beach Travel, will show colored slides at the next meeting of the Rainbow Wheel Club.

The meeting and luncheon will be held at the Crow's Nest on Tuesday, Feb. 26. All members are invited to attend.

NEW COMMODORE--Fred Stein Jr., center, was installed as commodore of the Anchor Line Yacht Club last Saturday night, Feb. 16 at the annual commodore's ball. Stein replaced John Santarsiero Sr., left. Richard Campbell was master of ceremonies and installing officer.

Duplicate Bridge

JENSEN BEACH--The Community Duplicate Bridge Club of Jensen Beach-Stuart held its regular session on Feb. 11 with 22 tables in play. The game was divided into two sections with 11 tables in each and an average of 108 in both directions. Section A winners were North-South: first with 170, Dr. and Mrs. F. Hendrickson; second with 127, Grant Shaffer and Morris Berg; and third with 124, Margie McKay and Helen Seeglitzer.

East-West winners were: first with 127, Ernest White and Steve Stanton; second with 125, Earl and Ozelle Barnes and third with 122, Doris Nelson and Ellie Smothers.

On Friday, Feb. 8, with ten tables in play and an average of 108 in both directions. North-South winners were: first with 124, Hale Wicker and Elaine Berry; second with 120, Evelyn Kiely and Sara Grannis; and third with 115, Dr. Eugene and Ruth Alexander.

East-West winners were Dorothy and Milton Melberg with 129, second with 128, Anna and Earl Wagner and third with 124, Bess and Bill Sterling.

Game time is 7 p.m. Mondays and Fridays in the Harry Hone community room of the First Federal Savings and Loan Association in Jensen Beach. A partner is always available and the public is invited.

On Feb. 12 at the regular meeting of the Lighthouse Duplicate Bridge Club with 11 tables in play and an average of 56, North-South: first, 60, Ethel West; South-South winners were: first, with 61%, Alf Sorrell and George Conover; second, with 58, Sam and Elizabeth Mallon and third, with 57%, Al Butler and Ken Hinds. East-West winners were: first with 59%, Jack Lemire and Jim Clark; second, Marty Walsh and Frank Petrucci with 56 and third, with 55%, Lucille Stowell and Jean Merrille.

Game time is 7:30 p.m. Tuesdays at the JTJC building on Seabrook Road, Tequesta. All area bridge players are welcome.

COMMODORE TOASTED--Anchor Line Yacht Club officers Dillard Collier, vice commodore, center, and Merle Phillips, secretary, are shown with Fred Stein Jr., commodore, after the trio were installed last Saturday night at the club in Rio.

Starts Wednesday

Paramount Pictures Presents A Lawrence Production

Elizabeth Taylor "Ash Wednesday"

Starts Sunday

"HARRY IN YOUR POCKET!"

"HE'S THE WORLD'S GREATEST CANNON!"

Mon. Thurs. — Econo Hours
Wed. Thurs. — $1.25
4:30 & 7:30
Fri. — 6:15 - 8:45
Sat. & Sun. — Frt.
1:45-4:15
Sat. Sun — 1:45-4:15
4:45 & 7:30

FAYFAIR THEATRE
287-8433

FUN FOR THE WHOLE FAMILY

BOWLING

JENSEN LANES SR 707 334-2733

IT'S THE IN PLACE

St. Lucie Hilton COUNTRY CLUB RESORT

TO HOLD YOUR NEXT

ANNIVERSARY
BIRTHDAY
RECEPTION
CIVIC DINNER
COCKTAIL PARTY

Whether you wish to serve TWENTY or a THOUSAND, The St. Lucie Hilton Country Club Resort has the setting that's right, the service that's right, the menu and "know how" that's right. That your affair will be a success, is a certainty...that's the reputation we have earned... Call and find out how we can cater your party or dinner. You'll find the "arrangements" are right too!

In The Dining Room
The QUARTET
For Your Dining & Dancing Nitely
(except Monday evening)

In The Saints & Sinners Lounge
The "Harry & Garry" Duo
Nightly
(except Sunday evening)

RESERVATIONS ARE SUGGESTED
Call

St. Lucie Hilton COUNTRY CLUB RESORT

STUART 334-4400 FT. PIERCE 878-1004

ALL SAINTS CEMETERY
JENSEN BEACH
Located on Route 707
on Beautiful Hill

A lush ground for the burial of the beloved dead, regardless of race, creed or color. Perpetual care. We have a line of Bronze Memorials to choose.

Office Hours at Church Office
9 to 12 Noon
Except Sat. and Sun
334-0610 334-2434

VILLA CAPRI
Restaurant
NOW SERVING LUNCH AND DINNER
NIGHTLY SPECIALS:
Tuesday - Fish Fry
Wednesday - Clam Fry
Friday - Fish Fry
Saturday - Spaghetti Night
Sunday - Half Roast Chicken
CLOSED MONDAYS
State Road 707 Jensen Beach
Next to Bowling Lanes Closed Mondays

Factory Slack Rack

We're on sale twelve months of the year

JUST ARRIVED
200 pairs men's
WALK SHORTS
$7.95

Men's fine
SLACKS
Sizes 28-60

Men's fine
JACKETS
Sizes 37-48

SLACK RACK

Extended School Year? Or What

GEORGE M. JENSEN
PRESIDENT

National Council on
Year-Round Education and

CHAIRMAN

National School Calendar
Study Committee

WILL SPEAK

Friday, Feb. 22

AT

8 P.M.

AT THE

Annual Meeting

OF THE

Martin County Taxpayers' Ass'n.

AT THE

Stuart Woman's Club

****

With Capital Outlay Funds
in Short Supply,
What Do We Do For Classrooms?

Mr. Jensen
Will Discuss The Answers!

****

The Concerned Public Is Invited

Riverside Village News

BY VIRGINIA DRYER
FOR HELEN M. GITHENS

You will be pleased to hear that the father of your regular reporter, Helen M Githens, has improved sufficiently to allow Helen to return to the park The column will, again next week be in her own style

+ + +

Over 300 people attended the Riverside Village Hobby Show in the recreation hall last Monday There was a fine display of items made by the people of the park, many of which were on sale The weather was a little cool and coffee was consumed by the gallons and cookies by the dozens The cars were parked by Clifford Smith and guests were registered by Vi Gale Irene Bigham was in charge of the white elephant sale Sue O'Rourke, Orpha Woodring and Theresa Roby handled the general sales with Toby DeVeigher and Henry Johnson in the men's corner Mae Engerud served as hostess Serving refreshments were Elaine Ireland Hazel Brown, Gertie Hume, Edith Rouna, Katie Siegel Elsie DeVeigher, Alma Griswold and Avis Wellington with Virginia Dryer as chairman

+ + +

Clyde and Virginia Dryer have returned to the park after spending a few days with Mr and Mrs. Roswell Tift of Oklawaha Fla Both couples are summer residents of Reading, Mich

+ + +

Former park residents Virgil and Elizabeth Hartley were overnight guests of the Ed Ungrues Monday night They are presently residents of Lakeland Fla Tuesday evening the Ungrues and their guests called on Leonard Kiehler at the D & M Mobile Home park

+ + +

Many Riverside Village people enjoyed the senior citizens Valentine party Wednesday evening held at the Jensen Beach Community Church

+ + +

Over fifty park residents were treated to a Valentine Bingo party Thursday p.m. It was hosted by the people on Fourth Street. Much fun and pretty packages of sweets daintily wrapped in hearts and flowers Grand prize winner was Hayward Ruona

+ + +

Sunday evening guests in the home of Ed and Dolsy Ungrue were Lucille McElfresh and Eunice Hamilton of Jensen Beach

+ + +

Kenneth and Irene Bigham have as guests for the week their son and daughter-inplaw from North Tonowanda, N.Y. On Monday evening, on the way back from the West Palm Beach airport, they visited with aunts and uncles of Kenneth Jr. at Lake Worth and Lantana. Ken's wife's name is marilyn

+ + +

At this time Marcella McGinley is in the Martin County Memorial Hospital asbury and is recuperating nicely She would appreciate receiving cards from her friends Her room number is 114

+ + +

On Sunday evening as John Phillipi was parking his car, preparatory to leaving for his home in Philadelphia, Pa., the trunk lid fell on his head. He was taken to the hospital by Kenneth Bigham where several stitches were required to close the wound Although the doctor advised against traveling, John and Mary left for home at 7 a.m. Monday morning

+ + +

Betty Preisach and Margarete Daube of Corfu, N.Y., were overnight guests of Gert Hume From Monday to Wednesday Gert had as houseguests Mr. and Mrs. Robert B. Humphrey of Silver Springs, N.Y.

+ + +

Virgil and Ruth Robinson, along with two couples visiting them from Iowam, left on a cruise to Bermuda

+ + +

Our park manager, Mrs. Alice DeBarge, has returned home from a stay at the Martin County Memorial hospital She is much improved but has to take it very easy with no excitement

+ + +

Mr. and Mrs. Galen Shaffer from Mishawa, Ind., are visiting their parents, the Remi Rothy's of Third Street The Shaffers are staying at the new Howard Johnson Motor Inn in Stuart

+ + +

Ruth and Kenny Bieging from Stillwater, Minn., visited Ray and Muriel Freebury of Fourth Street. The Biegings are staying at Venture Out Other guests in the Freebury home were Lee and Judy Clemence of W. Palm Beach

+ + +

Forty people attended the carry-in dinner held at the recreation hall Wednesday night

+ + +

Bill Wansor on Second Street spent a few days last week with friends from N.Y. at their winter home in Melbourne

+ + +

Several people have received yards from Slim Shelburne who is touring Central America He reports that he has found good hotels and good food but there are too many cars and too many poor drivers

Marion and Orpha Woodring are enjoying a visit from their grandson from Toledo, Ohio They picked him up at the W. Palm Beach airport on Friday

+ + +

WHEN YOU ORDER
TWO AT THE REGULAR PRICE

SOUTHERN PHOTO SUPPLY

GRANT PLAZA
2051 So. U.S. 1
464-0817

Open daily 9 to 5:30
Fri. 9 to 9:00

Your Complete Photographic Store

PITTS ONE OF THE AREAS LARGEST AND MOST COMPLETE STORES

Furniture
Beds
Ranges
Refrigerators
Water Heaters
Space Heaters

LP Gas
Cooking
Heating
Cooling
Clean
Economical
CALL:

PITTS FURNITURE COMPANY
108 Ave. A 461-2820

PITTS GAS CO.
100 Ave. A 461-0550

You don't have to be wealthy to get the benefits of tax-exempt income.

$7,500,000

E F Hutton TAX-EXEMPT FUND
NATIONAL SERIES 12

Offered in Units of $1,000

Whatever your income, there's now an easy way to invest in a diversified portfolio of municipal bonds that pay interest which, in the opinion of bond counsel, is exempt from all present Federal income Tax.

It's the E. F. Hutton Tax-Exempt Fund, National Series 12.

The Fund consists of $1,000 units, each representing a pro rata share of a diversified portfolio of investment quality municipal bonds professionally selected by E. F. Hutton.

Nothing could be simpler. No coupons to clip. Units are registered in your name, so interest is automatically sent to you by check each and every month.

For a copy of the Preliminary Prospectus* with further details, send the coupon below.

*May be obtained only in any State where the undersigned may lawfully offer such securities.

Please rush me a copy of the Preliminary Prospectus on the E. F. Hutton Tax-Exempt Fund, National Series 12.

Name
Address
City State Zip
Home Phone Business Phone

E F Hutton
E. F. Hutton & Company Inc.
951 Colorado Ave
Suite 225
Stuart, Florida 33494
Tel. (305) 283-7170
Atr Gordon D. Gaster, Manager

THE PORT ST. LUCIE
MIRROR
VOL. 3, NO. 7 FEBRUARY 20, 1974 10¢

...councilman Lawrence Kimmel and Port St. Lucie Mayor Eugene P. ...discuss the LP gas rate hike requested by General Development ...during last Tuesdays meeting. The increase was approved by the council.

...clauses added

...LP gas rate increase approved by council

PORT ST. LUCIE—In a special ...ing last Tuesday the Port St. Lucie ...council approved the LP gas rate ...n General Development Utilities ...under their franchise contract.

The results of these increases will be ...ected in the March billing to the Port ...Lucie consumers.

The approval was not given light ...eartedly however as the council set a ...ue to the escalation clause, and, in ...ition, added a second clause which ...ll give the city the right to issue ...mpetitive permits to other gas ...anchises should GDU fail or refuse to ...vide gas or services to any customer ...hin the city of Port St. Lucie.

...GDU officials attending the meeting ...ere met by members of the council ...th their lack of foresight and overall poor ...siness management.

...GDU claimed they had lost money ...n the local franchise for the past ten ...ars.

...A report prepared and submitted ...y the utilities firm in requesting the ...ate increase pointed out that in the past ...ey had made a one-tenth of one ...rcent profit.

...Pointing this point Councilman ...awrence Kimmel said, "Now they ...o have constructed a year saying ...ey are going to make a pretty ...ecent profit. I think that if these ...re the facts then I think we could ...e reason in rewarding a company that ...as shown a remarkable lack of ...oresight in planning by giving them ...financial profit. The only reason I ...

...ucie Blood ...ank will ...eet Sunday

PORT ST. LUCIE The River Park ...rt Lucie Blood Bank will hold its ...nual meeting at the Port St. Lucie ...ion on Sunday, March 4 at 2 p.m. ...eport of the activities of the Bank ...ring the past year will be given by the ...anagement-director and new directors ...ill be elected.

...The present time over 1700 residents ...f the River Park Port St. Lucie have been ...onored in the Bank and many have ...een replaced.

...All members and neighbors are ...rged to attend this meeting.

...ontractors hear Sen. Chiles

PORT ST. LUCIE—U.S. Sen. Lawton ...Chiles told state contractors at a ...meeting here Saturday night that he ...introduced a bill to amend the ...Occupational Safety and Health Act ...which many contractors oppose the ...most.

...Chiles said the most important ...item in the act with his amendment ...would be that federal inspectors would ...only make "inspections" without issuing ...any fines for violations on the ...spot.

...The senator said that has amendment ...would force publication of how much it ...will cost to institute safety and ...health measures that OSHA in-...spectors are pushing.

...Keynote convention speaker, State ...Sen. Elaine Poston was cheered when he ...said that he rejected proposals ...from environmentalists that road ...building be stopped because of the ...high crime and gasoline shortages ...you elected to solve people needs ...and people needs come before birds and ...alligators, the state senator said. ...Poston is chairman of the senate ...transportation committee.

...Both Sen. Poston and State Sen. ...Mallory Horne said that appointed state ...agencies, especially the Department of ...Pollution Control, were asserting more ...authority than provided in state law.

...Poston said that he has prefiled a bill ...to make any rules that agencies set up ...subject to review by the legislature ...before they are implemented.

...Dr. Louis Beer of the University of ...Florida, was a Friday night speaker ...and he warned the contractors "that ...while some contractors might shudder ...at the idea of working with environ-...mentalists, you have nothing to lose and ...possibly something to gain by discussing ...plans and getting citizen ideas."

...The best weapon is the information ...you give the government agencies about ...what you are doing," Dr. Beer said.

...About 200 contractors attended the ...convention.

$200,000 expansion approved

PORT ST. LUCIE—The second phase of the Cultural, Educational and Social Association (CESA) complex moved another step closer to becoming a reality following the approval of the latest sketches of the proposed expansion by the CESA board of directors last Tuesday.

The proposed $200,000 addition to the complex, which is part of a long range plan for the one million cultural center, will include the construction of classrooms and an assembly hall.

The sketches, as submitted by George Asklof, the architect, included a 500 seat assembly hall with portable stage, two classrooms, one for ceramics and the other for art classes, 25 by 30' and a shop 25' by 50'.

When completed the complex will serve as a crafts and arts building for Indian River Community College and become an off campus facility. The college will completely equip the building and in addition will pay CESA $300 per month rent.

The college now pays CESA $200 per month for the use of the community center.

The board also approved 5,000 brochures to be printed by IRCC to be used by the finance committee.

Mel Brown, chairman of the finance committee, will begin the fund raising drive the first of March.

The CESA board approved the striping of the parking lot—54 spaces. In an effort to discourage vandalism, they are checking into installing night lighting.

In other action the board:

APPROVED service in cooperation with St. Pierre Hospital of providing a blood pressure machine with R.N. to handle it. Ruth McDonnell will be chairman and details will be announced later.

WILL DISTRIBUTE copies of a questionaire the educational committee worked up asking what kind of courses people are interested in, who teach and who can assist in teaching the classes, and asking for suggestions as to how CESA can be of service.

QUILTING. The agenda for the Beautiful Waters Homemakers Club of Port St. Lucie last Tuesday included a demonstration on quilting. Mrs. Luella Tarsh instructed the group in the new project. Pictured above, left to right, are Mrs. Martha Downey and Mrs. Clara Smith.

Deadline for Temple luncheon

PORT ST. LUCIE Reservations for the Sunday, Feb. 24 Temple Beth El Sisterhood's annual dinner luncheon can be made until Thursday, Feb. 21. For reservations call Mrs. Rose Davidson 461-1631, Mrs. Mildred Engelman 464-5377, Mrs. Midge Tenberg 878-0849 or Mrs. Marianne Potter 464-4996.

The event on Sunday will be at 1 p.m. at St. Lucie Hilton Inn. Entertainment will be by the Seibert family and door prizes will be awarded.

Husbands and friends are invited according to Mrs. Jack Kromer, chairman.

Jr. Woman's poster winners announced

PORT ST. LUCIE The St. Lucie Junior Woman's Club announced the winners in their Children's Valentine making contest.

In kindergarten winners were Suzie See for the prettiest, Bill Martin, most original, Cindy Moore, second, and Michael McNeill, third place. Honorable mentions went to Stephanie Lopez, Robert Gryden, Lisa Shatto, Eric Moses, Margaret Holland and Cynthia Lamphere.

In grades 1-3, winners were Candi Varnes, prettiest, Beth Martin, most original, Beth Barrow, second place, and Mary Satchwell, third. Honorable mentions went to Norman Hamilton, Steve Mathis, Jamie Vincent, Richard Thompson, Phillip Mathews, and Billy Moore.

In grades 4-5, winners were Staci Nix for the prettiest, John Pankray, most original, Virginia Newton, second, and John Baron, third. Honorable mentions went to Lisa Sessman, Karen Haskew, Teresa Prussing, Pam Flippen, Eliza Beth Jones, and James Elliott.

Miss Frieda Cook, Mrs. Eleanor Goring, and Mrs. Thelma Campbell of the Port St. Lucie Homemakers Club selected the winners. Their task was difficult, because of all the Valentines submitted.

...Groundbreaking Friday

Construction starts on school

PORT ST. LUCIE Groundbreaking ceremonies for the Port St. Lucie Elementary School will be held at 10 a.m. Friday, Feb. 22 at the 15 acre school site just north of the baseball field on Prima Vista Boulevard, St. Lucie County School Superintendent D.R. Seelinger announced Tuesday.

Seelinger said a $300,000 contract for the first phase of construction has been awarded to Richard Davis Construction of Fort Pierce.

"I feel like we are ahead of schedule," Seelinger said, "but I don't know if we will be ready for a September opening."

"But I'm going to push hard to get the school open by September," the superintendent added. "We will move as quickly as possible."

Seelinger has been pushing hard for the south county school ever since he took office, and he noted that "I walked construction plans for the building through the State Department of Education in Tallahassee."

The estimated cost of the 24 room building for grades kindergarten through grade five is $1.3 million. Seelinger said this includes land, building and equipment.

When Davis Construction completes its work steel, roof and walls, the next contractor will be under cover," he said.

The land was purchased from General Development Corp. (GDC) for $3,000 per acre.

GDC sold at prime land and have cooperated with all the way, Seelinger said.

The construction of the Port St. Lucie school is the fulfillment of a campaign promise to south county residents, made during the 1972 general election.

Faced with a possible construction material shortage, Seelinger steadfastly maintained during the past few months that the school would be open in September.

...PSL youth is nominated

PORT ST. LUCIE—U.S. Rep. L.A. (Skip) Bafalis has nominated a Port St. Lucie youth to the Naval Academy.

The youth is Daniel Peters, son of Mr. and Mrs. Adrian Peters, 234 Reynolds Ave., Port St. Lucie.

He will compete for four 10th congressional vacancies in the Naval Academy, Military Academy, Air Force Academy, and the Merchant Marine Academy.

VALENTINE CONTEST—The Junior Women's Club of Port St. Lucie sponsored a Valentine contest recently at the Port St. Lucie marina. Winners are, front row from left, Suzie See, Billie Martin, Cindy Moore, Michael McNeill and John Pankray. Back row, Staci Nix, Candi Varnes, Beth Martin, Beth Barrow, Mary Satchwell and Virginia Newton.

Extended School Year? Or What

GEORGE M. JENSEN
PRESIDENT

National Council on
Year-Round Education and

CHAIRMAN

National School Calendar
Study Committee
WILL SPEAK

Friday, Feb. 22

AT

8 P.M.

AT THE

Annual Meeting

OF THE

Martin County Taxpayers' Ass'n.

AT THE

Stuart Woman's Club

****

With Capital Outlay Funds
in Short Supply,
What Do We Do For Classrooms?

Mr. Jensen Will Discuss The Answers!

****

The Concerned Public Is Invited

Riverside Village News

BY VIRGINIA DRYER
FOR HELEN M. GITHENS

You will be pleased to hear that the father of your regular reporter, Helen M. Githens, has improved sufficiently to allow Helen to return to the park. The column will again next week, be in her own style.

+++

Over 300 people attended the Riverside Village Hobby Show in the recreation hall last Monday. There was a fine display of items made by the people of the park, many of which were on sale. The weather was a little cool and coffee was consumed by the gallons and cookies by the dozens. The cars were parked by Clifford Smith and guests were registered by Vi Gale. Irene Bigham was in charge of the white elephant sale. Sue O'Rourke, Orpha Woodring and Theresa Hothy handled the general sales with Toby DeVlieghe and Henry Johnson in the men's corner. Mae Engurud served as hostess. Serving refreshments were Elaine Ireland, Hazel Brown, Gertie Hume, Edith Rouna, Katie Siegel, Elsie DeVlieghe, Alma Grunwold and Ava Wellington with Virginia Dryer as chairman.

+++

Clyde and Virginia Dryer have returned to the park after spending a few days with Mr. and Mrs. Roswell Tift of Oklawaha, Fla. Both couples are summer residents of Reading, Mich.

+++

Former park residents, Virgil and Elizabeth Hartley were overnight guests of the Ed Ingrues Monday night. They are presently residents of Lakeland. On Tuesday evening the Ingrues and their guests called on Leonard Koehler at the D & M Mobile Home park.

+++

Many Riverside Village people enjoyed the senior citizens Valentine party Wednesday evening held at the Jensen Beach Community Church.

+++

Over fifty park residents were treated to a Valentine Bingo party Thursday p.m. It was hosted by the people on Fourth Street. Much fun and pretty packages of sweets daintily wrapped in hearts and flowers. Grand prize winner was Hayward Runou.

+++

Sunday evening guests in the home of Ed and Dolsy Ingrue were Lucille McElfresh and Eunice Hamilton of Jensen Beach.

+++

Kenneth and Irene Bigham have as guests for the week their son and daughter in-laws from North Tonawanda, N.Y. On Monday evening, on the way back from the West Palm Beach airport they visited with aunts and uncles of Kenneth Jr. at Lake Worth and Lantana. Ken's wife's name is Marilyn.

+++

At this time Marcella McGinley is in the Martin County Memorial Hospital annex and is recuperating nicely. She would appreciate receiving cards from her friends. Her room number is 114.

+++

On Sunday evening as John Phillipi was parking his car, preparatory to leaving for his home in Philadelphia, Pa. the trunk lid fell on his head. He was taken to the hospital by Kenneth Bigham where several stitches were required to close the wound. Although the doctor advised against traveling, John and Mary left for home at 7 a.m. Monday morning.

+++

Betty Preisach and Margarete Daube of Corfu, N.Y. were overnight guests of Gert Hume. From Monday to Wednesday Gert had as houseguests Mr. and Mrs. Robert B. Humphrey of Silver Springs, N.Y.

+++

Virgil and Ruth Robinson, along with two couples visiting them from Iowa, left on a cruise to Bermuda.

+++

Our park manager, Mrs. Alice DeBarge, has returned home from a stay at the Martin County Memorial hospital. She is much improved but has to take it very easy with no excitement.

+++

Mr. and Mrs. Galen Shaffer from Mishawa, Ind. are visiting their parents, the Remi Hothy's of Third Street. The Shaffers are staying at the new Howard Johnson Motor Inn in Stuart.

+++

Ruth and Kenny Bieging from Stillwater, Minn. visited Ray and Muriel Freebury of Fourth Street. The Biegings are staying at Venture Out. Other guests in the Freebury home were Lee and Judy Clemence of W. Palm Beach.

+++

Forty people attended the carry-in dinner held at the recreation hall Wednesday night.

+++

Bill Warsop on Second Street spent a few days last week with friends from N.Y. at their winter home in Melbourne.

+++

Several people have received cards from Slim Shelburne who is touring Central America. He reports that he has found good hotels and good food but there are too many cars and too many poor drivers.

Marion and Orpha Woodring are enjoying a visit from their grandson from Toledo, Ohio. They packed him up at the W. Palm Beach airport on Friday.

+++

WHEN YOU ORDER
TWO AT THE REGULAR PRICE

SOUTHERN PHOTO SUPPLY

GRANT PLAZA
2651 So. U.S. 1
464-0017

Open daily 9 to 5:30
Fri. 9 to 9:00

Your Complete Photographic Store

PITTS ONE OF THE AREAS LARGEST AND MOST COMPLETE STORES

Furniture
Beds
Ranges
Refrigerators
Water
Heaters
Space
Heaters

LP Gas
Cooking
Heating
Cooling
Clean
Economical
CALL:

PITTS FURNITURE COMPANY
108 Ave. A 461-2820

PITTS GAS CO.
100 Ave. A 461-0550

You don't have to be wealthy to get the benefits of tax-exempt income.

$7,500,000

E F Hutton TAX-EXEMPT FUND
NATIONAL SERIES 12

Offered in Units of $1,000

Whatever your income, there's now an easy way to invest in a diversified portfolio of municipal bonds that pay interest which, in the opinion of bond counsel, is exempt from all present Federal income Tax.

It's the E. F. Hutton Tax-Exempt Fund, National Series 12.

The Fund consists of $1,000 units, each representing a pro rata share of a diversified portfolio of investment quality municipal bonds professionally selected by E. F. Hutton.

Nothing could be simpler. No coupons to clip. Units are registered in your name, so interest is automatically sent to you by check each and every month.

For a copy of the Preliminary Prospectus* with further details, send this coupon below.

*May be obtained only in any State where the undersigned may lawfully offer these securities.

Please rush me your Preliminary Prospectus on the E. F. Hutton Tax-Exempt Fund, National Series 12.

Name
Address
City State Zip
Home Phone Business Phone

E F Hutton
E. F. Hutton & Company Inc.
951 Colorado Ave
Suite 225
Stuart, Florida 33494
Tel. (305) 283-7170
Att: Gordon D. Gaster, Manager

MIRROR

PAGE 1, SECTION B

Beautiful Waters Club features fashion show

PORT ST. LUCIE--The regular monthly meeting of the Beautiful Waters Homemakers Club featured a fashion show Feb. 14 at the CESA building. Hostesses under the guidance of Mrs. Nona Anderson were Mrs. Gertrude Starrett, Mrs. Terry Conley, Mrs. Frankie Ingersoll and Mrs. Millie Green.

Heart-shaped pin cushions made by Mrs. Helen Eberle were presented to the members whose birthdays were in February.

New members to join the group are Mrs. Katherine Bible, Mrs. Marien Berman, Mrs. Joan Voje and Mrs. Margarete Steinborn.

The group moved to contribute to the landscaping project sponsored by the Rio Lindo Garden Club for the benefit of CESA building.

Members showing their handiwork at the fashion show were Lucie DeMules, Kay Calmies, Helen Eberley, Vi Conley, Dorothy Peterson, Leone Hett, Betty Jones, Terry Helback and Millie Green.

Mrs. Marian Thurston was fashion commentator.

Guests were Mrs. Elsie Sternel, Mrs. Agnes McNichol of Roanoke, Va., Mrs. Pauline Mengel, Mrs. Natalie Derble, Mrs. Opal Steele, Mrs. Kay Kaplan, Mrs. Germaine Ostericz, Port Salerno was represented by Mrs. James Ermit, Mrs. Frank Lucie, Mrs. Richard Heine, guests of Mrs. Helen Eberley.

Gang has Mardi Gras

PORT ST. LUCIE--The Friday Nite Gang really "hung one on" at its Mardi Gras session at the Port St. Lucie Marina last Friday night.

The Marina was taxed to the limit. Every table and chair was put to use and 3 special prizes were given away.

The gang snooper was kept busy registering visitors and first timers. Visitors were Elsie Silpetz from Chicago and Mary Katyluk from Dudburg, Ontario visiting the Ohewchicks. Mr. and Mrs. John Fodor and Mr. and Mrs. Jim Levett from Wyoming, Mich., visiting the Wally Manorows. Catherine Schabber from Morristown, N.J. visiting the Campaglios. Joseph Panzer from Newark, N.J. visiting the Radices. Mary Barrett from Kearney, N.J. and Jack Kwalick from Harrison, N.J., visiting Judy and Fred Kiesel.

Attending the gang for the first time were Mr. and Mrs. Raymond Hollidge, Robert K. Moncure, Mr. and Mrs. Herman Nielson and Mrs. Nirld and Sherry.

The gang snooper came up with two birthdays, Wally Manrow and Earl Campbell. A special quarterette of select females rendered the usual birthday song and bussed the birthday boys. Also during the intermission the gang enjoyed homemade cookies with their coffee, furnished by the wives of the birthday boys.

Three special prizes were given away during the night's play and a special prize of a box of citrus donated by George Petrie was won by Betty deHenne while the main prize of a merchandise certificate was won by Natalie Deible.

At last week's meeting of the gang, the main prize was won by Dorothy Jenkins.

VOLUNTEER: Mrs. Edith Lepore has been awarded a certificate for 15 years' service as a volunteer with the American Cancer Society. The certificate was awarded through the Union County Chapter in New Jersey. Mrs. Lepore, a member of the PSL area, has given untold hours during her fifteen years to many projects for the American Cancer Society. Mrs. Lepore is interested in continuing her work here and is anxious to become a member of the local chapter. Mrs. Lepore resides at 150 N. Arbor Drive, Port St. Lucie.

Name the book for CESA

PORT ST. LUCIE--The CESA Volunteers are editing recipes for the CESA recipe book, which is one of their many money-making efforts for the expansion of buildings and programs in the CESA region.

The Recipe Book needs a name and a prize of $25 will be awarded to the person who suggests the judges as having the best name. More recipes are also needed in all categories.

Deposit boxes are located at the CESA building and at the North Port St. Lucie Marina or you can mail entries to CESA, 2000 W. Prima Vista Blvd. The deadline is Feb. 28.

Pinochle Club offers instruction

PORT ST. LUCIE--The Port St. Lucie Pinochle Club has begun instruction for those who desire to learn the game or who wish to brush-up on their play after a long absence from the tables.

All area players are welcome to take part in the play which is from 7 to 9:30 p.m. each Sunday in the CESA building on W. Prima Vista Blvd.

Pitt have visitors

PORT ST. LUCIE--Mr. and Mrs. Thomas Palmer are visiting Mr. and Mrs. George H. Fritz of Port St. Lucie. Mr. Palmer attended the quilling exhibition of the Beautiful Waters Homemakers Club on Tuesday where he learned this new art to take back to Cincinnati, Ohio, to her hospital and Homemakers groups.

Our Model
Is Almost Ready at
Leilani Heights

S.R. 723 (S. Savanna Road)
Next to Jensen Beach Elementary School

GA Construction is developing a fine single family community among the rolling hills and towering pine trees of Leilani Heights.

Their 3 bedroom, two bath homes include many of the amenities you'd expect to pay extra for.

GA has many plans for custom homes for you to choose from.

90% Financing Available

A GA sales representative is on the site at Leilani Heights daily & Sunday from 9 to 5 p.m. or, call 287-3799 for an appointment.

GA Construction
408 Colorado Avenue
Stuart, Florida
287-3799

NEW ASSOCIATE: Peter Shaw is the new associate of the Jensen Beach Travel Service. Shaw has traveled extensively throughout the world and was formerly associated with the Scandanavian Airlines prior to joining the local travel service.

Family night planned for Catholic parish

STUART--Excitement and fun begins at 6 p.m. next Monday at the Stuart Youth Center, Flagler Drive as Father Michael Sullivan entertains entire families of his new Jensen Beach Catholic Parish.

A generous gesture by Jim McMahon, Recreational Director of Stuart will make the entire facilities of Youth Center available to St. Martin Parish on Monday, the 25th, said Father Sullivan, administrator of the parish.

The extensive facilities of the Center affords us the first opportunity we have had to invite all members of the parish to bring out their families for an evening of pleasure and Kathy Klett, general chairman of the supper, is preparing an interesting program for the occasion concluded Father Michael.

The doors of Youth Center will be opened at 6 p.m. Picnic box dinners brought by each family will be seated at tables in the main recreation hall. Coffee will be free and soft drinks will cost 25 cents.

Dinners will listen to tape music of Bob Kutschner who played at the Knights of Columbus New Year's Party during the dessert period.

The games room will then be opened. Pool tables, ping pong table, shuffle board, knick knacks and various games will be available.

When the participioners have finished dinner, Father Sullivan will address them on church matters.

Joseph D. Forsberg and his Swinging Seniors Band will play following Father Michael's address. The program will include the Baptist College Quartet, soloists, specialty numbers and a sing-along of all time hit songs both old and new. Separate rock and roll dance music will be played for the teenagers on the second floor of the games room.

Ladies will be in attendance to assist with children if needed.

The evening will come to a close at approximately 9 p.m. Parishioners requiring further information may telephone Kathy Klett, chairman at [illegible].

PSL Homemakers Club held monthly meeting

PORT ST. LUCIE--The Port St. Lucie Homemakers Club held its monthly meeting at the marina on Valentine's Day. Red cupids and red hearts decorated each table. Home-baked cakes and cookies decorated in the day's theme were served by Ros Chatlage and her committee. Celia Kuchinski, Bea Poverumo and Gladys Schneider.

Gourmet chef Walter Wingberg was the special guest. He prepared Chicken Sauté Marengo from an old Italian recipe, combining chicken, tiny onions, wine, Italian tomatoes, mushrooms and pitted olives. He placed the chicken on heart-shaped toasts and decorated it with large shrimps, tomatoes and chopped parsley. During the preparation Wingberg told the members that this dish was served for the first time to Napoleon Bonaparte at Marengo, Italy in 1[illegible].

Youth group will have pancake supper

PORT ST. LUCIE--The Youth Group of the Holy Faith Episcopal Church I. S. 1 Port St. Lucie, will sponsor a Pancake Supper on Shrove Tuesday, Feb. 26, from 5 to 7 p.m. in the Parish Hall.

For tickets call 464-4570. A free mini bus will be available from Port St. Lucie CESA building, Marina and convenience store to the supper.

Men's Golf low net

PORT ST. LUCIE--The St. Lucie Men's Golf Association held a low net individual effort tournament on Thursday, February 7.

Winners in class A include Jim Johnston and Tom Chapman tied for first. Ken Simmons second. Bob Veronia also second and Leroy Culpepper third.

Class B first was G. Smith, three way tie for second included Jack Fradd, Bill Jahn and Dan Westfall and third, Don Lenschel.

Class C winner was Harold Nutley, second L. Stapleton and tied for third D. Evans, Augie Ruppel and E. Wilcox.

Place was by match of cards.

Terrarium is Rio Lindo Garden Club program

PORT ST. LUCIE--A program on terrariums will be presented at the Monday, Feb. 25 meeting of the Rio Lindo Garden Club. The meting will be in the CESA building, and a dessert luncheon will be served prior to the business meeting.

The terrarium program will be given by Mrs. James Powell, president of the St. Lucie County Federation of Garden Clubs. A workshop on terrariums will also be held for those interested in this.

'Caribbean' is library program

STUART--Caribbean Ports of Call is the presentation Wednesday, Feb. 20 tonight at the Lyric theatre. The illustrated lecture by Dwight Nichols is one of the World Around Us series sponsored by the Martin County Library Association.

The program begins at 8 p.m. and tickets are available at the door.

Card party scheduled by CESA

PORT ST. LUCIE--The CESA Volunteers will hold a card party Saturday, Feb. 24 at 1 p.m. in the CESA building.

All games can be played and the proceeds will benefit the building fund.

Participants must bring their own cards.

Additional information may be obtained by contacting Nickie Porter, chairman, 464-4728.

Trout fishing is good

JENSEN BEACH--The fishing report from the Snook Nook includes the following catches: Ed Wagner, 8 trout, Ed Tonneson, 8 trout, Kay Lowery, 6 snapper, Wm D. James, 1 trout, 7 lbs. 2 snapper, Russ Bolton, Fred Cook, George Voitt, 15 lb. tarpon released, 1 trout, 1 ribbon, Duck White, 3 weaks, Sherly Green, 6 blues.

Ted Bloom, 4 blues, Ed Wagner, 5 trout, Ed Tonneson, 4 trout, Duck White, 3 trout, Andy Kertle, 5 sheepshead, Tommy Lukat, 4 sheepshead, Ted Bloom, 3 blues, R. Wise, 6 blues, Andy Roberts, 3 trout, Ted Bloom, 1 blue, Stan Lippincott and Pete Peterson, 25 blues.

Steve Smyc and Ken Snow, 37 lb. king, Carl Justive, 1 king, 1 dolphin, Charles Arent, 10 blues, Ed Wagner, 4 trout, Ted Bloom, 21 blues, Marie and Walt Vallery, 14 blues, Costa Lagerstrom, 8½ lb. black drum, Bill Holloway and Floyd Gillem, 28 blues, Russ Bolton, Bill Binning, Ed Stuart, 3 snook, 1 trout, Ed Tomeson, 5 trout.

Duck White, 4 trout, 1 pompano, Shawn Rowshock, 3 blues, Charles Krow, 2½ lb. trout, Duck White, 23 trout, Ed Wagner, 2 trout, Ted Bloom, 6 blues, Walt and Marie Vallery, 4 blues, Ros Greenwald and Fred Dushanik, 11 trout.

Ed Wagner, 1 trout, Tom Collins, Ros Greenwald, Fred Dushanik, 5 trout, Ted Bloom, Charles Ostwald, 9 blues, Stan Lippincott, Pete Peterson, 19 blues, John Hunter, 3 trout, Chuck Carnaghi, Myrtle Tesson, 2 snook, 3 trout, 7 weak, 2 snappers, Ed Tomeson, 11 trout, John Cordes III, 12 lb. red snapper, Catherin Cordes, Duck White, 4 trout, Dave Smith, Dave Newton, Ronnie Pecora, Ted and Margaret Rotlau, 4 dolphin, 13 king, 20 lb. dolphin, Charles Arens, 5 blues, George Dell, Mike and Pam Murphy, 48 lb. wahoo.

Brafford catches 48 lb. wahoo

JENSEN BEACH--Carl Brafford of Jeannette Ave. was a happy fellow recently. He landed a 48 lb. wahoo while trolling about eight miles off Jensen beaches.

And we mused three good hits by sails in the gulfstream, Brafford said.

The fisherman was fishing aboard George Dell's boat with Russ Carty, both of Vista Pines, and Dell's grand daughter, Pam and her husband Mike Murphy, of Reading, Ohio.

Tree planting for condo

JENSEN BEACH--A tree planting, instead of the traditional ground breaking will mark the beginning of construction of Sun Tide on Hutchinson Island.

The tree planting ceremony for the 80 unit condominium apartment will be held at 10:30 a.m. Friday, Feb. 22.

Bowling scores

RIVER PARK PSL

Bluebirds	109 51
Meadowlarks	90 70
Seagulls	86 74
Mockingbirds	85 75
Doves	85 75
Cardinals	80 80
Owls	78 82
Eagles	78 82
Flamingos	75 85
Robins	72 88
Herons	68 92
Orioles	58 104

HIGH TEAM SERIES
Owls 679

HIGH TEAM GAME
Eagles 3[illegible]

HIGH IND SERIES
Paul Unger 555
Ruth Acker 422

HIGH IND GAME
Don Acker 192
Ann Buttington 164

MENS GET TOGETHER

Port St. Lucie	96 64
Lake Park	89 71
Air States	88 72
Shuffleboard	88 72
Country Club	84 76
Schmaltz	82 78
World War	78 82
Piper Parts	84 82
Masons	70 90
Anglers	53 107

HIGH IND SERIES
Harvey Lee 534

HIGH IND GAME
Lucie Mudge 223

HIGH TEAM SERIES
Air States 2[illegible]

HIGH TEAM GAME
Shuffleboard 843

[illegible]

Bluebirds	89 62
Dolphins	88 72
Pompano	88 72
Sailfish	84 76
Marlin	84 76
Tarpon	76 84
Sharks	75 85
Ladyfish	70 90

HIGH IND SERIES
[illegible] 689

HIGH IND GAME
Bertha Wise 199

HIGH TEAM SERIES
Ray Hall 702
Bertha Wise 693

HIGH TEAM GAME
Ladyfish 1[illegible]

GARDEN

Alligators	59 32
[illegible]	57 34
[illegible]	54 37
[illegible]	52 39
[illegible]	51 40
[illegible]	50 41
[illegible]	49 42
[illegible]	49 42
[illegible]	48 43
[illegible]	47 44
[illegible]	43 48
[illegible]	42 49
[illegible]	36 56
[illegible]	36 56
[illegible]	33 59
[illegible]	27 65
[illegible]	25 70

High Team Series
Gardenias 1349

High Team Game
Gardenias 475

High Ind Series
Jeanette Werges 548

High Ind Game
Jeanette Werges 215

SENIOR CITIZENS

Parrot	102 50
Killdeer	91 61
Gannet	90 62
Hawk	83 69
Dove	83 69
Blue Jay	82 70
Meadowlark	82 70
Eagle	81 71
Starling	80 72
Crow	79 73
Bluebird	79 73
Woodbird	79 73
Mockingbird	76 76
Swamp Owl	73 79
Robin	72 80
Finch	70 82
Sea Gull	66 86
Wood Bird	65 87
Wren	62 90
Sparrow	62 90

[illegible]

[illegible]	96 96

HIGH IND SERIES
Ted Acker 534
Ann Buttington 467

HIGH IND GAME
Bertha Wise 200
Gladys Ayotte 172

HIGH TEAM SERIES
[illegible] 1[illegible]
Ayotte 626

HIGH TEAM GAME
[illegible]

FRATERNAL

Antlers Post #6	64 32
Noble Sound Elks	59 37
Elks	59 37
1st Baptist	57 38
Presbyterian	54 39
Jensen Chamber	55 41
[illegible]	52 44
Elks 2	50 45
[illegible]	48 48
[illegible]	48 48
[illegible]	48 48
Elks 3	46 50
1st Methodist	45 51
[illegible]	44 52
[illegible]	44 52
[illegible]	42 53½
[illegible]	39 57
Elks 3	37 58½
Moose 1	35 61
Moose 2	26½ 69½

High Ind Series
John Harris 626

High Ind Game
Bill Harris 239

INDIAN RIVER MIXED

Tenpins	90 28
Deer Park Maids	53 14½
Gold Coast Pins	53 14½
Chris's Insulation	52 38
Master Trans	50 37½
Rossiow	49 38½
Vincent Jewelers	47 41
Mid Carolina	46 42
Western Auto	46 42½
Dan Panaro Bldr	46 42
Stan's Appliance	46 42
Mac's Market	45 42½
Crow's Nest	43 43
Schwartz Tours	42 46
Palm City Aquar	38 50
A & L Rentals	38 50
Krueger Flowers	36 52
Jensen Beach Inn	36 52
Jensen Beach	34 54
Wells Repair Shop	31 57

High Team Series
Gold Coast Pins 2572

High Team Game
Dan Panaro Bldr 901

High Ind Series
Mark Turner 598

High Ind Game
Arlene Woodcock 275
Karen Autry 273

MARTINETTE

Sands Villa Inn	58
Wall Nail Barn	55
East Coast Alum	54
W.C. massinger	51
A. Betty Agency	50
M.C. Cleaners	50
Hibbard Elec	50
Somerton Estates	49
Middle Coast	49
Sailcraft Marine	48
Curtis's	45
Hoke's S.C.	45
Hibbard Elec	44
Quinn's Market	38
Hoke's Yard	33
Hi-Fi Equip	33
Captain's Quart	32

High Team Series
Hall-Dry Wall 2257

High Team Game
Sands Villa Inn 835

[illegible]

High Ind Game
[illegible]

[illegible]

Wimodausis install

PORT ST. LUCIE--The fifth annual valentine tea and installation of officers of the Wimodausis club of Port St. Lucie was held last Wednesday at the CESA.

Gerry Casperson, installing officer installed Helen Spiller, president. Helen Aikens, vice president, Nickie Meiling, secretary, Martha Downes, treasurer. Directors installed included Mary Seether, Mildred Bishop, Gerry Casperson and Lillian Hines.

Beach Club nominates

JENSEN BEACH--The monthly meeting of the Beach Club Civic Homeowner's Association will be held at the home of Mr. and Mrs. Dahl, 1269 North Lay Villas Drive, Friday, Feb. [illegible].

A slate of officers will be presented for nomination for the coming year. Mr. and Mrs. Creed are currently vice president and treasurer of the Homeowner's Association.

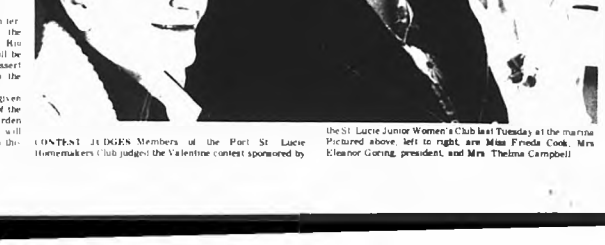

CONTENT JUDGES: Members of the Port St. Lucie Homemakers Club judged the Valentine contest sponsored by the St. Lucie Junior Women's Club last Tuesday at the marina. Pictured above, left to right, are Miss Freeda Cook, Mrs. Eleanor Goring, president, and Mrs. Thelma Campbell.

WELCOME
PREACHING SERVICES
HUTCHINSON ISLAND
IN THE
ELLIOTT MUSEUM
EVERY SUNDAY
11:00 A.M.
Sponsored by
ALL SAINTS'
EPISCOPAL CHURCH
Jensen Beach

Defensive driving course is slated

STUART–A defensive driving course, sponsored by the Adult Education Department of Martin County Schools, will begin at 7 p.m. Thursday, Feb. 21, at Martin County High School.

"Our defensive driving course gives drivers a system of spotting hazards and reacting to them before they become accidents," Henry Childers said.

Childers, director of the adult education program, said the class will meet for four sessions, and said there is no registration fee.

Trinity United Methodist women were pleased at the twenty nine ladies from Lake Manor who attended the luncheon on Feb. 13. In turn our ladies were pleased with the delicious chicken meal they so graciously served and also how lovely the tables looked with the beautiful hibiscus.

+++

Our men's coffee again had a good turnout with around twenty attending. Max Berdine and Bill Eastman served. Next coffee is March 2.

+++

Shuffler three time winners were Jack Bell and lee Tucker, with two full courts.

+++

A new sink is being installed in our laundry room by several willing men. To date, I have seen Ed Stuart and Ken Dubuque at this job; no doubt there are more.

+++

This will be a big asset to us, especially on pot luck nights and so all our ladies are very grateful for this project being completed.

+++

A very large group turned out for bingo on the 22nd and all seemed to have a great deal of fun. Glenn Oakes was our very good caller.

+++

Two circles of square dancers enjoyed themselves again on Wed. night with interested onlookers also.

+++

Dottie Beamer feels a deep need to be with her mother who is ill and so will be leaving for N.J. on Sat., the 23rd. Harry will be batching it.

+++

On Sunday, Feb. 17, a reception was given by Ethel and Clair Brewer in their home, former residents of Lake Manor, for Doris and Lee Tucker in honor of their 50th wedding anniversary.

+++

About sixty guests attended the party for the Tuckers, including thirteen from Va. and N.C.

+++

Grandaughters pouring punch and coffee were Eileen Brooks, Tallahassee, Anne Hill, Durham, N.C., Pamela Hill, U. of Va., Charlottsville, Birth Hill, Va. Beach, Va. Guest book recorder, Jeffrey Milligan, Univ. Park, Md.

Other out of town guests were Mrs. C.B. Brooks, Ft. Pierce, Mr. and Mrs. C.B. Brooks Jr., Ft. Pierce; Mr. and Mrs. C.B. Brooks III, Tallahassee; Lt. Com. and Mrs. J.D. Hill, Va. Beach, Va.; Alice Hill, Va. Beach, Va.; Ginny Lou Hill, Va. Beach, Va.; Betsy and Riley Bennett, Ft. Pierce; Lt. Col. and Mrs. R.F. Milligan, Scott Milligan, Michelle Milligan, all from University Park, Md.

Mr. and Mrs. Wayland W. Whittemore, McLean, Va., and Deerfield Beach, Mr. and Mrs. Lee Gunter, Deerfield Beach; Mrs. June Carleton, Deerfield Beach and Mr. and Mrs. Heath Ruvell from Stuart.

Also some friends from Lake Manor. A beautiful table was set up and pretty dainty sandwiches and cookies served.

+++

A dinner party was given the Tuckers by their family at the Sheraton Hotel on the beach and all the above attended, including Ethel and Clair Brewer. It was a lovely day for all.

+++

Reminders: pot luck on Thursday, 6 p.m.; reception on Sunday the 24th from 3 to 5 p.m. for the 50th anniversary of Elma and Howard French, Karl and Margaret Rosengarth and Doris and Lee Tucker.

Lake Manor News Notes

BY SYLVIA SIMAN
334-6792

THE SNOOK NOOK
BAIT–TACKLE–RODS
GASOLINE – REELS
EVERYTHING THE FISHERMAN NEEDS
232 North Indian River Dr.-Jensen Beach
'WE SERVICE WHAT WE SELL'

PRINCIPAL
WANTS TO BUY
CITRUS GROVES
Prime Properties
Well located with good production record
Realistically priced
Qualified Buyer With Substantial Financial References
All Replies Confidential
Reply with complete description including phone number
P.O. Box 1650 Lake Wales, Fla. 33853

Cook of the Week

BY RUTH BOWMAN

Strawberry Fluff

JENSEN BEACH–I bought three boxes of strawberries the other day. The top ones were big, beautiful and ripe. The second layers were not as big or as ripe, and the bottom strawberries were "strawberries".

We used the goodies of cereal and on ice cream for as long as they lasted, and I made my SWEET STRAWBERRY FLUFF with the smaller ones. I use the fluff with a simply made sheet cake but it can be used over any type of cake, pudding or ice cream.

SWEET STRAWBERRY CAKE

2 cups flour
½ cup sugar
2½ tsp. baking powder
½ tsp. salt

Sift dry ingredients, rub or cut in a piece of butter (about 2 tablespoons). Drop in 1½ eggs (save second white for the Fluff). Add ¾ cups milk and 1 tsp. vanilla. Beat 2 minutes.

Bake 30 minutes at 350 degrees in an oblong pan. Top with

STRAWBERRY FLUFF

white of egg
pinch of cream of tartar
1 cup sugar
1 cup crushed berries

Beat egg white, tartar and sugar together until very stiff. Beat in strawberries, saving a few pieces of ripe ones to garnish the dessert. I use my electric mixer to beat this, then toss the whole strawberries one by one into the mixer blades. This cuts them in pieces. Serve on the cake.

+++

If you have a recipe you "love to cook" please call me at the office, 334-4333, or at my home 334-4502.

STOP SMOKING IN ONE DAY..
With the Group Hypnosis Marathon
Next Group Session
Feb. 24, 1974
REGISTER NOW
Screening Fee $10
Marathon Fee $75
For Information call 468-1168
Florida
Institute of Group Hypnosis
2801 S.E. S.E. 1 Ft. Pierce 33450 Suite 9

Bank sign tells time

STUART–As part of the recent expansion program, Stuart National Bank has added a new electronic sign. Located on East Ocean Boulevard, the sign contains 448 electric lights, 2,400 solid state components and 9,000 feet of wire.

Jack T. Williams, bank president, said the sign exhibits the time and temperature in addition to promotional messages for the bank and public service announcements.

Williams said that the electronic sign is the first of its type in the southeast.

Diabetes group meets in Ft. Pierce

FT. PIERCE–The next meeting of the Indian River Chapter of the Juvenile Diabetes Foundation will be Monday, Feb. 25 at 7:30 p.m. in the Ft. Pierce Library. All diabetics are invited to attend.

For the first time, an insurance company has offered life insurance for diabetics and their families at standard rates. More information may be obtained at this Feb. meeting, according to Renee M. Marsteller, secretary.

Church Aid Circle meets February 27th

JENSEN BEACH–Members and friends of the Church Aid Circle, Jensen Beach Community Church, are reminded of the Feb. 27 meeting. The executive board will meet at 11 a.m. and the regular meeting is at 1 p.m.

Tickets for the March 19 style show will be available.

The program will be a speaker from the Social Security office.

Car pools will be formed for a visit to the Pioneer Center on Tuesday, March 5.

Subscribe to
The Mirror $5 a year

Florida, Juicy, #1
Valencia Oranges
5-lb. bag 49¢

Jimmy Dean Pure Pork, Hot or Mild
Bag Sausage 12-oz pkg 99¢
Swift's Premium, Vacuum Packed
Sliced Bacon 1-lb pkg $1.29
Swift's Premium Beef Bologna, Spiced Luncheon or Cooked Salami
Flavor-Tite Cold Cuts 6-oz pkg 69¢
Ball Park
Franks 1-lb pkg 99¢
Dirr's Regular or Thick Sliced
Bologna 1-lb pkg 99¢
Copeland's Bologna, Pickle and Pimento Loaf, or Olive Loaf
Cold Cuts 2 9-oz pkgs 89¢
Oscar Mayer's Sandwich Spread, or
Braunschweiger Chubs 6-oz pkg 53¢
Swift's Premium, U.S. Choice, U.S.D.A. Inspected, Quick Frozen
Lamb Shoulder Blade Roast lb 99¢
Lamb Shoulder Arm Chops lb $1.29

PENNY'S CORNER
EAST INDIAN MARINATED LAMB CHOPS

Swift's Premium, U.S. Choice, U.S.D.A. Inspected, Quick Frozen,
Lamb Shoulder Blade Chops
lb $1.19

LAMB CHOPS WITH APPLES AND POTATOES

Produce Dept.
Indian River, All the
Seedless Grapefruit 3-lb bag 69¢
Crisp, All Purpose
Spartan Apples 3-lb bag 69¢
Full Baskets $1.59
All Purpose
Lowery Apples 3-lb bag 69¢
Delicate Flavor, Whole or Half
Butternut Squash lb 15¢
Fresh, Green
Asparagus lb 79¢
Fresh
Mushrooms 10-oz size 89¢
Full Grade A
Comb Honey 8-oz size 49¢
Jumbo, 150 size
Bosc Pears 6 for 49¢
Extra Calories, High in Nutrition
Belgian Endive lb 89¢
Indiana
Orange Juice 64-oz size 75¢
Delicious Boiled, Fried or Scalloped. Fresh
Zucchini Squash lb 39¢

Mohawk Brand
Canned Ham
5-lb. can $5.99

Dairy Dept.
Blue Ribbon
Veal Parmigiana 7½-oz pkg $1.39
Frozen Food Dept.
Chun King
Meat & Shrimp Rolls 5½-oz pkg 65¢
Lloyd J. Harriss
Apple Pie 8-oz pkg 79¢
Birds Eye
Green Peas With Mushrooms 10-oz pkg 39¢
Birds Eye
Green Peas & Potatoes In Cream Sauce 9-oz pkg 29¢
House of Chan
Won Ton Soup 10-oz pkg 49¢
Buitoni
Lasagna 12-oz pkg 75¢
It's New! Buitoni
Chicken Cacciatore 7½-oz pkg 89¢
Morton's
Mini Donuts 10-oz pkg 49¢

From Our Dairy Dept.
Wisconsin
Mild Brick Cheese lb $1.19
Plus 25 S&H Green Stamps. No coupon required.
Borden
American Singles 12-oz pkg 99¢
Borden's
Longhorn Cheese 8-oz pkg 89¢
Breakstone's
Ricotta Cheese 15-oz pkg 69¢
Mazola
Unsalted Margarine 1-lb pkg 59¢
Pillsbury's Country Style, or
Buttermilk Biscuits 4 10-oz pkgs 49¢
Imperial (In Quarters)
Margarine 1-lb pkg 55¢
Avoset
Real Cream Topping 12-oz pkg 49¢

Frozen Seafood Dept.
Quick Frozen
Turbot Fillets lb 99¢
Delicatessen Treats
Swift's Premium
Genoa Salami 4-oz pkg 69¢
Swift's Franklin
Salami 8-oz pkg 65¢

where shopping is a pleasure

Publix markets
746 S. Federal Hwy. STUART
Searstown Shopping Center FORT PIERCE

Dan-Fresh Raspberry, Peach, Pineapple, Blueberry, Mandarin Orange, Strawberry, Prune, Lemon, Black Cherry, Lime or Boysenberry
Flavored Yogurts
5 8-oz. cups $1.

50 S&H Green Stamps — Dow Saran Wrap
50 S&H Green Stamps — 32-oz. Size Liquid Industrial Strength Orange
50 S&H Green Stamps — 13-oz. Deodorizing Liquid Lysol Cleaner
100 S&H Green Stamps — 14-oz. Aerosol Can Lysol Spray Disinfectant
100 S&H Green Stamps — 8-oz. Size Honeysuckle, or Armour's Golden Star Turkeys
(Coupon expires Wed. Feb. 27, 1974. Vero Beach & Homestead ONLY.)

KAZOO PANTS
100% Polyester
Jeans in Dacron & Cotton
Open 'til 9 p.m. Mondays
KERMIT'S
235 W. Osceola Street
DOWNTOWN STUART

SAVE $300.00
Thomas 'El Camino' 164
Organ with rythm section
Normally $1695.00
$1395.00 THIS WEEK ONLY!
Sunrise Music/Radio Shack
Grant's Plaza, Stuart Dealer

Holiday Out-lines

BY BETTY TAYLOR
334-0624

The park is rejoicing at the election returns from the annual meeting. All the resolutions were carried. The returns are as follows: Resolution No. 1, Yes, 69, No. 25; No. 2, Y-441, N-7; No. 3 Y-442, N-4; No. 4, Y-441, N-8; No. 5, Y-423, N-25; No. 6 Y-423, N-23; No. 7, Y-439, N-9; No. 8, Y-412, N-35. Returns for Board of Directors follow: Richard Clark, 285; Willard McCabe, 346; Palma Smaniotto, 264; Vergual Smith, 143; Bertram Turner, 236; and a write-in vote of 60 for Ruth Bowes. The Sunday edition of the B. F. Pierce paper carried a featyre article on our park and its progress toward total self-government in the past four years.

+++

The Loren Updikes have had Loren's brother sisters visiting them during the past two weeks. Mr. and Mrs. Russell Tilfam, Lake Worth, drove up and spent three days here. They had just left when Mr. and Mrs. Robert Albright, Jonesville, Wisc., and Mrs. Velma Hacker Wesauwega, Wisc., arrived in their camper to spend five days here before leaving for Lake Worth. Mr. and Mrs. Oscar Olson, Jonesville, Wisc., arrived a few days later in their camper for an overnight stay, but will be back on the 23rd to stay for two weeks here, after a reunion at Lake Worth. The Olsons spent several days here last year and could hardly wait to get back.

+++

Dorothy Zlatykanics, Mary Lou Lupke, and Betty Shelly have been here for two weeks, and just were joined by Mary Lou's husband, Dick Lupke and their daughters, Chrissie and Sandy, who will stay until the 28th before heading back to Michigan. The Lupkes and Mrs. Shelly are children of Bea and Oscar Lupke, lot 48, who are here for the entire winter each year.

+++

Lisette and George Labbe came in from chilly Quebec to attend the annual meeting and stay for some sunshine and suntan.

+++

Bill and Kathryn Smith are in for their winter stay with us, joined this year by several of their children and their youngsters. There has been a good deal of coming and going, but the Smiths are happy to be with their family.

+++

One of our young visitors lost her wallet during the week but counts herself fortunate that it was returned to the rec hall.

+++

Charles and "Chum" Abel are back for a long winter vacation. Their next door neighbor here in the park, Sandy and Betty Crawford, are also here to soak up the sunshine. Both couples are from Ontario, Canada.

+++

Bob and Gert Long used their motorhome to carry eleven friends to the Grant Seafood Festival on Sunday, where all enjoyed the meal and entertainment. With the Longs were Gladys and Howard Kirkpatrick, Lillian and George Bares, Donna and Bob Cooke, Marvin and Evie Smith, Averil and Geneva Ramsey and Betty Taylor.

+++

Roger and Joan Bryne, W. Palm Beach, accompanied by Leslie and Danny, were at the park over the long weekend.

+++

Nelson Beatty caught a beauty of a black drum off one of the bridges last week. It weighed an even nine pounds.

+++

The Carl May family has reluctantly left for home in Sparta, Mich. They will return next year.

+++

Pat and Marian Kime are expecting Mr. and Mrs. Kenneth Walterick and daughter in for a two week stay. Mrs. Walterick is the Kime's daughter.

+++

The Schultzes, lot 145, are entertaining their son Chick, his wife Sue, and their sons Bobby and Matt.

+++

Jean and Ed Modesitt, Rockville, Md., Peggy and John Fleming and Jean and Mac McCabe, went to the Grant Seafood Festival on Saturday. It rained and everyone got wet, but the food was still good and they enjoyed their trip. (Should have waited till Sunday, it was sunny!)

+++

Billie and Ted Killough, Chattanooga, Tenn., stayed with us for several days on lot 206. This is their fifth year at the park.

+++

Bingo: Celia Deutchman, Evelyn Lang, Mildred Stall, Helen Naylor, Ernest Dewhurst, tie game between mary Kubiak and Mildred Stall, M. Brookhart, Eleanor Prew, George Trumbull, Georgeanna Mohr, Kay Hamann and George Bares tied for the final coverall. The good neighbor game was a three way tie. Winner, Evelyn Adams, L., Thomas Naylor, R., Dot Walling, Winner, Bea Lupke, L. Mary Lupke, R., Betty Shelly, Winner, Ed Storck, L., E L. Storck, R., E. Moriarty. Ruth Bowes says thanks to the friends who stepped in to help when Earl was too ill to be there.

+++

Jay and Sylvia Posthumus left Friday for Clearwater, then home to Michigan. They raved about our wonderful park.

+++

Donna and Robert Cooke, Anthony, W.Va., came in Saturday evening to spend their honeymoon in the park. The young Cookes are friends of the Marvin Smiths and the Averil Ramseys.

+++

Our own Carrie is gone for a trip to Panama with her grandchild to visit a nephew who is chief pilot on the Panama Canal. Charley says "Peace, it's wonderful", but we know kidding when we hear it. The park is too quiet without her.

+++

Judy and Carl Tyler came in from Lansing, Mich., on Saturday evening with their new 29' Vega. Carl will be here for only two weeks, but Judy will stay for two months. Good to see them back.

+++

Church attendance Sunday was close to 130. Sally Fix on piano and George Bares on organ played for hymns and during the services. Soloist was Rosalie Bryson, accompanied by Grace Thau. The service was excellent as usual.

+++

Happy birthday to Betty Nagy, Feb. 19; Earl Bowes on Feb. 23. Anniversary congratulations to Olive and George Taylor, Feb. 14, Jack and Evie Faust, 44 years on Feb. 18.

+++

GOOD CATCH--Nelson Beatty of Holiday Out caught this 9-lb. black drum off the bridge.

Ladies plan flower show

STUART--Mrs. Joseph Bevis, Mrs. Fred D. Morris and Mrs. Ed Kirkhart, members of the Garden Club of Stuart, presented the program at the Feb. 11 meeting. The program was "Our Interpretation of the Flower Show Schedule."

Each showed how to create an artistic exhibit for the Flower Show to be held Feb. 23 and 24 at First United Methodist Church on Colorado Ave.

Mrs. Paul C. Life is chairman of the show.

Mrs. E. B. Ing introduced three new members, Mrs. Van DesForges, Mrs. Thomas H. Rogers and Mrs. George Koehn.

Tea hostesses were Mrs. R. N. Kuhn, chairman; Mrs. W. W. Barrios, Mrs. Henry Christen, Mrs. Joseph McCoy, Mrs. Raymond Phillips and Mrs. Gerald P. Travis.

New entries

STUART--Newest entries into the Stuart Sailfish Club winter tournament include a dolphin caught by Don Griesey, Monticello, Ind., 29 lb. 4 oz., caught with Capt. Leo Griesey; a ladyfish, 4 lb. 2 oz. caught by Harry A. Bauer, Cherry Hill, N.J.; on Vera D with Capt. Floyd Dille; and a snook, 24 lb. 8 oz., caught by Robert B. Sickels, Jensen Beach.

Subscribe to The Mirror, $5.00 per year

"Individual Excellence Through Individual Instruction"
Howey Academy
HOWEY-IN-THE-HILLS, FLORIDA
We believe that education implies the development of the whole individual, and that a balance of the time-honored principles of social, moral, physical and spiritual growth is the ultimate attainment.
APPLICATIONS NOW BEING ACCEPTED FOR THE NEXT TERM
ACCREDITED EDUCATIONAL, COLLEGE PREPARATORY SCHOOL FOR BOARDING AND DAY STUDENTS. GRADES 9-12
For Information Write Dept. 737 or 738 Howey Academy Howey-in-the-Hills, Fla. 32737 904/324-2101

BLOW-DRYING...
Ready for a change? A brand new, easy kind of style? Try our super-cut, shampoo & blow dry for a fresh & totally natural look. Phone for your appointment today.
HELENE CURTIS UniPerm PRECISION PERMING SYSTEM
JOAN'S BEAUTY SALON
The Strictly Feminine Shop
334-5923
25 Commercial St., Jensen Beach
Call for Appointment
Open Monday through Friday

RENT OR LEASE A NEW FORD AT BILL REDDITT FORD
RENT-A-CAR DAILY RENTAL RENT-A-CAR

	DAILY	WEEKLY
PINTO	$6 plus 6¢ *	$35 plus 7¢ *
PINTO with air	$7 plus 7¢ *	$40 plus 7¢ *
MAVERICK with air	$8 plus 8¢ *	$50 plus 7¢ *
MUSTANG	$9 plus 9¢ *	$50 plus 7¢
MUSTANG with air	$10 plus 10¢ *	$55 plus 7¢ *
TORINO with air	$9 plus 9¢ *	$50 plus 7¢ *

* PER MILE: INCLUDES INSURANCE YOU BUY THE GAS
ABOVE UNITS ALL HAVE CRUISEOMATIC TRANSMISSIONS
Bill Reddit FORD
1150 S. FED. HWY., STUART
PHONE 287-0955
INC.
OPEN EVENINGS UNTIL 6 P.M. - SATURDAYS UNTIL 5 P.M.

BELL MOBILE HOMES
4 MILES SOUTH OF STUART
U.S. 1 283-3200

CONDOS Q's & A's

DEAR T. L.,
Recently I saw an ad that compared a certain condominium to a bungalow. It sounds charming. What is the definition of bungalow"?
Inquisitive

DEAR INQUISITIVE,
Bungalow is derived from a Hindu word meaning thatched house". Today bungalow refers more to a small, one story house or cottage. I agree, the idea behind bungalow is charming. The ad you mention is for Twin Lakes of Stuart, whose one story design and low density create a striking likeness to a community of bungalows.
The idea to advertise the condominiums as looking like bungalows came from comments made by prospective buyers as they browsed through the five different models. Twin Lakes' clubhouse, which is about 5000 sq. ft. features the same charming architecture. Twin Lakes offers a lot of pleasant living and is priced in the 20's.
Send your straight answers to your Condominium Questions. Write Dear T.L. Post Office Box 2753, Stuart, Florida 33494 or for free personal consultation come to Twin Lakes on U.S. No. 1 one mile south of Cove Road Stuart any day 10 a.m. until dark. No appointment necessary.
Twin Lakes
Route 1 South Stuart
P. O. Box 2353
Stuart, Fla. 33494
(305) 283-5567

Oh! I don't take chances any more!
Now even my pin money makes money! The days when I hid money all over the house are gone.
I found it more beneficial to save money where it can earn more for me. I was constantly worried each time I left my house that it would be robbed or that after awhile I would forget where I hid my money. Now it's convenient and safe in my 5.1-4% passbook savings account at Community Federal Savings & Loan Association. I can get it out any time I please and the interest is compounded daily. There are few investments to compare with a savings account at Community Federal for versatility and return on your money. And all I have to remember now is where I left my passbook!
COMMUNITY FEDERAL SAVINGS AND LOAN ASSOCIATION
BOCA RATON, FLORIDA
INSURED

Obituaries

MRS. MARTHA COON

...BEACH—Mrs. Martha Coon, ... Road, Rte. died Monday, Feb ... ring, N.Y. ... was a resident of Rio for the past ... and a half coming here from ... N.Y. She previously resided in ... with her daughter ... is survived by her husband, Alva ... children, including Mrs. John ... and Mrs. Edward Decker, ... and burial will be in Ossining

STANLEY FORFA

...BEACH—Stanley Forfa, 81, ... View Circle, died Sunday, ... at Martin Memorial Hospital. A ... of Poland, he had been a resident ... for 18 years, coming from ... March. ... is survived by his wife, Sophie, of ... two sons including Alfred ... Beach, four step-sons, 23 ... and nine great grand- ... Mass was said Wednesday at ... St. Joseph Catholic Church, ... Interment was in Fern Hill ... with Aycock Funeral Home ... of arrangements.

ALBERT M. PHINNEY

...SEN BEACH—Albert M. Phinney, ... Drive, died Tuesday, Feb ... at home. A native of Wakefield, ... had been a resident here for ... years coming from Dade City. ... was manager of Conquistador ... ons and was past-president ... Jensen Beach Samaritans ... Association. ... is survived by his wife, Jeannine, ... son, Kenneth; one daughter, ... of Stuart, and a sister, ... Bissett of Sarasota. ... services were held Friday at ... Aycock Funeral Home in ... Beach with the Rev. Donald E. ... pastor of Jensen Beach ... Church, officiating.

orker dies at plant

...SEN BEACH—One workman died ... another was injured last Thursday ... were overcome by leaking ... construction site of the Florida ... Light Co. nuclear plant on ... Island. ... dead worker was identified as ... Tuggle, 56, of Fort Pierce. Listed ... condition at Martin Memorial ... was Philip Grace, 30, of Port ...

...Lee, county Deputy Sheriff Walt ... who investigated, said Tuggle ... a welder working in the reactor ... building. He worked for ... which is building the ... said that when Grace arrived ... work area about 8:15 a.m. ... he saw Tuggle sitting in a ... at the bottom of the reactor ... ...ing. ... ...d a ladder pulled off ... hard hat and attempted to ... ...m. Other blacked out ... ...d be deputy reported. ... said that the death ... was caused by argon gas, a ... ...ess. ... ...ge of radioactive ... ...s required, pending ... ...ther any radioactive ... ...e plant.

Inside Outdoor Resorts

BY CONNIE JONES
334-4270

The Valentine Dance was a huge success. Those Tune Toppers are great musicians. Thanks to Ruth Collins and the sewing class, the hall was decorated beautifully.

+++

Bingo is being run by the Men's Club now and it's just great to always see such great turn-outs. Matt Vogel and Jim Erskine are the callers.

+++

We are trying to get a tour together to go to Nassau, March 1st. Anyone interested, please contact me at my home, 334-4270.

+++

Mrs. Myrl Warden is enjoying her new trailer and likes it here but Bob her son informed me he will be working his hands off to get it pretty and fixed up. Mrs. Warden moved here from Mt. Dora, near Orlando.

+++

Had another card from Marianne Driver, who is in Melbourne, Australia. Marianna is having a fantastic trip. Marianna tells all "hello".

+++

Bill Remick informed me that it's awfully cold up in N.Y. and that he misses ORA. However, he will see April 1st.

+++

About 20 people, including myself, graduated from Civil Defense, Monday ..... Had two in the class with perfect scores. Hazel Seely and Mr. Upton. We were served coffee and cake by Mrs. Etta Creighton. Last Friday the class actually saw a natural childbirth and the balance of the week was spent learning how to apply splints and tie knots and stop bleeding along with other life saving methods. Sid Gelb was the instructor. At graduation the Civil Defense Director, Bryon E. Tredray, handed out our papers. Last Wednesday morning we had a doctor friend of Al Ganz to give us a talk. It's really been a most enjoyable week. Many thanks go to Joe Fischer and Andy DeFrank for putting this whole thing together.

+++

So sorry to say goodbye to Doris and Joe Fischer, but Joe says they'll return as soon as possible.

+++

Had a beautiful dance Saturday night, with Carl Greco and his band. Everyone loves the dances and we have so much fun. One fellow even danced on the table top.

+++

Bob and Betty Sweeney have lots of company. Bob's parents and also her sister and her husband.

+++

My company went home Thursday after having five beautiful days at the Sheraton Inn. They plan on buying a lot and a Tara and living here permanently.

+++

Dr. Joe Kpscha from Gary, Ind., a former professional football player with the Chicago Bears and Detroit Lions, is a new resident on our island. He's married and has four children, two sons and two daughters. Dr. Joe has a son that plays professional basketball. He plays for Florida Central. Michele is in school at Purdue for two years and Joe and Muriel are the other children. Welcome aboard.

+++

Ruth Collins put on a Valentine Fashion Luncheon, all the tables were decorated beautifully and the food was very appropriate for Valentine's Day. Other helpers included Mrs. Hazel Ludwig, Marge Sivits, Etta Creighton, and Irma Vandergraaf. All the ladies that sew in our resort made something and modeled it. Many attended the event.

These tennis buffs and shuffleboard bums will play off on a Tuesday morning, more info next week.

+++

We are mighty proud of Russell Crawford, our security police officer. On Jan. 30 he saved a life. Elmer Bruns had a heart attack and when Crawford got to his trailer he was lying on the floor. Crawford gave him mouth to mouth resuscitation until the ambulance arrived and they administered oxygen and took him to Ft. Pierce Memorial Hospital. He is recovering nicely. We think Crawford should be given a medal or some kind of recognition for his life-saving. He's been on our force since New Year's Eve.

'Penguin Summer'

STUART—Five species of penguins are the stars of the next Audubon Wildlife film scheduled for 8 p.m. Friday, March 1 at the Woman's Club on E. Ocean Blvd.

Filmed at the Falkland Islands by Dr. Olin Sewall Pettingill, Jr., "Another Penguin Summer" also stars other rare and colorful birds found on these islands, located 300 miles east of the southern tip of South America.

Dr. Pettingill is the director of the Laboratory of Ornithology at Cornell University, and is author of several books. He is also a contributing editor for the Audubon magazine and has just concluded sixteen years' service as a director of the National Audubon Society.

Dr. and Mrs. Pettingill first photographed the Falkland Island penguins in 1954-55 for Walt Disney, and later produced a film depicting the penguin's life cycle for Audubon.

Tickets for the film may be purchased at the door at 7:30 p.m. on the night of performance. All proceeds beyond costs support the Martin County Audubon Society's series of free school matinees.

JBWA

JENSEN BEACH—A dessert card party is scheduled for Monday, Feb. 25 at 1 p.m. by the Jensen Beach Women's Association. For reservations, call Mrs. Regina Just at 287-8450 or Mrs. Mildred Greenland at 334-2498.

The club's second monthly meeting was held Monday, Feb. 18 with 72 members and two guests in attendance. Special prize was won by Mona Delt.

Refreshments were served by Mesdames Florence Tyree, Lucille Tyree, Ruth Troger, Dee Lawson, Hazel Stanfield, Freda Austin, Harriet Hubbard and Ann Hegna.

All New...
SPRING JEWELRY
To go with the new styles
"BLACK & WHITE" Coordinates by... CAMPUS CASUALS Sizes 6-18
"CHECKS" Peach and green coordinates by CAMPUS Sizes 6-18
Lord and Lady
WOMEN'S & MEN'S APPAREL
FORMERLY "HELENS"
Commercial Street Jensen PHONE 334-1371

PAY LESS - GET MORE!
FOREMOST Liquor Stores
441-4424
PRICES EFFECTIVE THURS., FRI., SAT.

BOURBON
... QT. $4.99
... QT. $4.69
... QT. $3.99
... QT. $4.99
... 5th $3.69
... 5th $6.79
... QT. $4.89

VODKA
... QT. $3.99
... QT. $3.99
... QT. $4.99
... QT. $5.49
or 2-$10.50
... QT. $3.79
... 100 pct. grain QT. $3.99

MISC.
... 5th $9.29
... 5th $2.99
... 5th $1.69
... 5th $2.99
24 min. $2.29
... $2.69
... QT. $1.99
... and Table

GIN
... QT. $3.99
... QT. $3.99
... 5th $5.49
... QT. $3.49, 2- $10.50

BLENDS
P.M. QT. $3.99
Calvert Extra QT. $4.99
Corby's QT. $3.99
Imperial QT. $4.89
Four Roses QT. $4.99

SCOTCH
Dewar's White Label QT. $7.99
Dewmond & Duff QT. $4.69
Clan MacGregor QT. $4.88
House of Stuart QT. $4.49
Crawford's QT. $4.79
Chequer's 5th $5.49
Haig & Haig QT. $5.99
Black & White 5th $5.69
Cutty Sark 5th $5.79
Glen Mavis 5th $3.99
Black Watch 86 proof QT. $4.99

CANADIAN
Canadian Mist QT. $4.49
Canadian Masterpiece 5th $6.99
Canadian Club 5th $5.79
Canadian Peak QT. $4.49

RUM
Don Q QT. $4.29
Old Florida QT. $3.99
Whitehall QT. $3.79

BEER
Busch Bavarian 6-12 oz. cans $1.35
Old Milwaukee Case 24 bot. $3.99 plus dep.

ADVERTISED BEER AND BEVERAGES NOT ICED
ALL SALES ITEMS CASH & CARRY
FOREMOST ROY'S LIQUORS
1167 South U.S. 1, Ft. Pierce
FOREMOST SPIRITS UNLIMITED
1320 Orange Ave., Ft. Pierce Privately Owned

We've put a new face on service.

The advantages of our big, beautiful new facility all the big, beautiful, new and improved services are all there for our spacious, impressively decorated lobby. For example: there are 7 fully staffed teller windows. Safe, fast, convenient drive-in facility, open 6 days a week. There's a full line of savings plans. And there are many more. And there's a whole lot more. So stop soon. We think you'll like what you see. And we're sure you'll like what you hear. Because all the advantages of our new facility are yours at no extra cost.

Our new location offers you a full array of safe deposit box sizes for convenient, private storage of jewelry, papers and valuables. Choose from 3 sizes, up to 24 inches wide and 22 inches deep, that customers may rent by the month or year.

Outside, we have ten drive-in Auto Tellers, and one before and after hours walk-up window. All in all, lots of new and improved services to serve you better.

Stop by soon. We think you'll agree at Stuart National, we've put a new face on banking.

Stuart National Bank

We've put a new face on banking. ... Dixie Hwy., Stuart, Florida 33494 305/287-4200

Member FDIC

Our affiliate: Port Salerno National Bank, S. A. Port Salerno, Florida 33492 305/283-7011

BOB ELLIS GOLF SHOP
Bob's "BIG BAG BONANZA"
10% Off On Bags Ranging from $70.00-$105.00
For Men & Women
•PGA Golf Professional
•Lessons With Instant Replay TV
•Expert Club Repair
•Pro Line Merchandise for Men & Women
5 LESSONS PHONE 283-2108

Firestone OF MARTIN COUNTY
EQUIPPED with MONROE SHOCK ABSORBERS
• TIRES
• BRAKES
• BATTERIES
• FRONT END ALIGNMENT
• HIGH SPEED BALANCING
• ENGINE TUNE-UPS
287-8012
908 JOHNSON AV., STUART

Support Your Local Merchants

PROMOTION. A promotion to assistant manager recently went to Carolyn Ryan of Stuart's Firestone Store on Johnson Avenue.

COMMERCIAL COOLING & HEATING INC.
AIR CONDITIONING
Sales and Service
Residential & Commercial
FREE ESTIMATES
334-3232
Hwy. 707
Rio-Jensen Beach

WELLS PUMPS IRRIGATION
WS Willich Sprinkler Co
Commercial-Residential
"Where the grass is always greener"
287-7557
501 N. Fed. Hwy., Stuart

Firestone's Carolyn Ryan has the experience to talk tire terminology

In December 1973 Carolyn Ryan of Stuart took on the title of Assistant Manager at Firestone of Stuart. Having been with Firestone since June 1972 she now handles the front office with the cool meticulous attention to detail of a Marine Corps precision drill Sgt.(ret) sergeant.

Born in Montreal Canada attractive 30 year old Carolyn seems to enjoy her new responsibilities and her life here in general. When asked she says she has no desire to return to her mother country.

Only one problem seems to prevail in Miss Ryan's life that of being confused with her sister Miss Jeannine brietzke employed at Stuart National Bank.

When buying tires don't be afraid to talk tire terminology. She'll make your head spin with sizes, brand names, statistics and prices. Belted, non belted, radial tubulers, 2 ply, 4 ply, she'll give you an answer to every one of them.

And since Firestone of Stuart also handles brakes, shocks, tune ups and a whole world of service categories Carolyn is familiar with them all. The daughter of Mr. and Mrs. Gerald Bird of North River Shores. Miss Ryan is a graduate of Martin County High school.

Congratulations Miss Ryan and lots of luck

This Weeks SPECIAL!
$100 OFF ON ANY 5 PIECE GROUP
or setting of
RATTAN
or
WICKER
or
WROUGHT IRON
1 pc. Rattan Group. Save $20.00 with this ad only!
House of Rattan & Wrought Iron
Orange Ave. 461-4709 Ft. Pierce

COME IN AND BROWSE over the 15,000 titles on our Book and Magazine shelves
Books make unique and lasting gifts. We have thousands to choose from plus gift certificates
LITTLE PROFESSOR BOOK CENTER
East Ocean Mall Stuart
Open 7 Days

ART GALLERY AND GIFT SHOP
featuring "HAPPY CREATURES" STONEWARE
Pieces of Eight OF SALERNO
ST. LUCIE AVE.
Just arrived
Hand-made, Columbian Wall Hangings
RUTH DECKER 283-6253

ALGOZZINI
Florida-Hawaii Fashions
LADIES
Tropical Resort Wear
Exquisitely Beautiful
Phil's Men Shop
Fashionable Styles
also Visit
Bird of Paradise Gift Shop
exotic gifts from the Islands
U.S. Highway 1
Hobe Sound
12 Mi. So. of Stuart
Free Weekly Gifts

'CERTIFIED' AUTO BODY & PAINT SHOP
ONE DAY SERVICE
Dust-Free
Paint Booth
920 S. DIXIE 287-9675

J & J RENTALS
SALES & SERVICE
COX CAMPERS
DAY-WEEK-MONTH
Auto Tools - Beds - Contractor Tools
Garden & Lawn Equipment
Household Items - Recreation equip.
334 - 3679
63 Commercial St.
Jensen Beach, Fla.

EAST COAST ALUMINUM PRODUCTS
Carports
Raingutters
Patio Covers
Screen Rooms
Vinyl Windows
Cabana Rooms
Aluminum Siding
Soffit Systems
and
Custom Made
East Coast Aluminum Prod.

Now Beginning FREE 1974 ORGAN CLASS series
MON. 7:30 p.m. Advanced
TUES. 7:30 p.m. Beginning
Thurs. 7:30 p.m. Intermediate
at the ORGAN SHOP
your CONN dealer
FIELDS PLAZA, FT. PIERCE
(On South U.S. 1)
Tele 465-2933
The Organ Shop

Ray Cooke instrumental in septic tank breakthrough

Early in June 1970 Ray Cooke introduced to this area an experimental device called a Septic Solids Retainer SSR.

It was installed in a few systems in the county and watched closely. Some of the systems chosen to participate were known to Cooke to be problem areas where service was needed at least once a year. To this date none of these systems have even needed a normal pump out.

The SSR Cooke says has been proven to be very successful. A regular septic tank pump out costs around $45.00. The cost of the SSR is $15.00 to $20.00.

The device was invented by J. Kenneth Quina and introduced to Cooke by the distributor Richard E. Harris.

The SSR not much bigger than a football, prevents undigested and septic solids from nearing the tank outlet and from leaving the tank with the normal liquid effluent thus causing stoppage of the drainfield.

While talking with the real General of the business Annette Wilken I found out that Cooke and his general manager Sam Banks share pretty much the same schedule as doctors, only they do make house calls at night. With phones in the office their cars and at home they're on call 24 hours a day.

SSR. Sam Banks, left, and Ray Cooke proudly display the latest innovation in their field, the Septic Solids Retainer, SSR. It is inexpensive and easily installed in any system.

RAY COOKE'S
Septic Tank Service
Installation, Cleaning & Repairing
Fiberglass Tanks
Drain Fields
Repaired & Relaid
We Also Give
S & H Green Stamps
Phone 287-0651
or 283-1390
Sam Banks, Mgr.

CARDS
•
DECORATIONS
•
AND GIFT SELECTIONS
Rec'Vin Shop
3012 FIELDS PLAZA
FACING U.S. 1
FT. PIERCE, FLA. 33450

ESCORTED BUS TOURS
Far And Near Travel Club
Members Only
Membership $1.00 per year
Jan. 27 - Disney World one day
Feb. 3 - Jungle Queen afternoon cruise
Feb. 5 - Disney World one day
Feb. 7 - Lion Country Safari one day
Feb. 7 - Jai-Alai
Feb. 8 & 9 Disney World overnight Polynesian Hotel
Feb. 10 - West Palm Auditorium - Guy Lombardo
Feb. 10, 11 & 12 - Tampa Parade, Busch Gardens, Bok Tower
JENSEN TRAVEL SERVICE
Call 334-1301
23 Commercial Street, Jensen

PATIORAMA
Patio & Florida Room Furniture
and
KNITTING KNOOK
YARNS 'N THINGS
St. Rd. 707 Jensen Beach
334-2877

CREATIVE YARNS INC.
Knitting Yarns
by Reynolds & Spinnerin
Hand Painted Canvases
Elsa Williams Kits
And Tapestry Yarns
Paternayan
Needlepoint Yarns
Free Instruction
Savannah Shopping Center
Jensen Beach
334-3859
Across from Winn-Dixie

Craft Corner
VERY LARGE SUPPLY OF NEEDLEPOINT AND ART SUPPLIES
for information phone 334-5751
Savannah Shopping Plaza
Complete Craft Center

DRAPERIES
2 Week Delivery
SHADES
24 Hour Delivery
• Porch Shades
• Roman Shades
• Venetian Blinds
• Upholstering
JED SPECIALTIES
10 St. Lucie Ave.
Pt. Salerno
287-3918

SERVICE CENTER CO.
We Service Any Make Electric Appliance
And We're Your Local Hoover Dealer
Hoover
CLEAN THE JEDGE
Phone 287-3464

Subscribe to The Mirror $5 a year

PORT ST. LUCIE $43,500

NEW. Move to today - 3 Br. 2 Bath, airconditioned and carpeted throughout, with screen porch. Good financing. Call for appointment now.

Port St. Lucie Realty, Inc. 8502 So. US 1 465-3030

SEE MR. 'D'
H. S. D'AMBROGIO
REALTOR

ST. LUCIE HILTON OPPORTUNITIES

superior decor and furnishings highlight this 3 bedroom Fairway model villa located on a quiet street. Completely furnished down to linens makes the next move up to you. $40,000

Three bedrooms, 2 baths, completely furnished home available now for only $300 per month. What a bargain for two couples!

Two bedroom villa, redecorated royally, for immediate rental. $700 per month

STUART

Yacht and Country Club of Stuart - 3 bedroom, 2½ bath home with tasteful landscaping highlighting a heated pool for swimmers. A Silver Membership Certificate is available. This home exemplifies excellent form and proportion and quality of construction. $89,500

ASSOCIATES:
IRENE JOHNSON BILL FISCHER
Phone 287-7572 122 Palmetto St., Palm City
Member MLS

BY DONNIE WILKIE

Bronco League adds one team, drafts players

BY DONNIE WILKIE

JENSEN BEACH-The 1974 Jensen Beach Junior Baseball draft was held here last Friday evening, as the Bronco and Pony League coaches drafted their players for the coming season tentatively scheduled to begin on April 8th.

In the Bronco League, an expansion team, sponsored by the Jensen Beach Bank was added. Last year the bank sponsored the team that went on to capture the league championship in a 17-11 thriller. Typical of the league's excitement against OPF of Port Salerno. The returning players will be on the team sponsored by Coy and Degeller the new Bronco sponsor.

A list of the 1974 Bronco League rosters follows:

VFW	RIO CIVIC	JR BANK	COY & DEGGELLER
Darrell Delaney	Ken Suiter	Pat Downs	Kelly Greene
Pop Delaney	Scott Heggie	Steve Scott	Gil Oelschlager
Ryan Kinne	Bix Aycock	Eric Zenn	Greg Charles
Tommy Justice	Billy Chesnes	Cabot Lord	Tracy Tilton
Ben Potter	John Conklin	Fritz Burkey	Dean Tucker
Chuck Arens	Jeff Claus	Richard Smeden	Robert Taylor
Chris Williams	James Mason	Tony Gram	Jeff Payne
William Banks	Frank Reddick	Chuck Rowe	Jeff Jones
David Boechino	Chris Cook	Craig Montgomery	Steve Coy
Eric Anderson	Rob Goodlatte	John Lenz	Nick Barber
Jay Brock	David Kenny	Monte Jacobs	Chris Coy
Mark Sherman	Dennis Peltzner	Jo Hall	Jimmy Wyatt
Ralph Weigt	Jack Bertolini	Jeff Driscoll	Roger Welker
Brad Larson	David Dixon	Terry Wolf	Garry Vallancourt
Billy Mang	Coach: Jeff Aller	Coach: Bob Moussens	Jeff Smith
Coach: Pete Boscanti			Coach: Pete Lopolato

WANT TO BUY
SILVER COINS
Pre-1964
$10.00 Roll Halves
$10.00 Roll Quarters
$9.00 Roll Dimes
BILL WEISS Phone 334-2746

Colonial Construction Co.
Custom Building
Alterations
334-6862
Over a Decade of Experience
Office and Showroom
65 Comm St Jensen Beach

Tigers go to 4-A tourney with tie

BY DONNIE WILKIE

The Martin County Tigers proved last week that they don't choke under pressure once again.

Under tremendous pressure from almost everybody the Tigers clinched a tie for the Suncoast Conference Eastern Division championship. They won their final seven games including a pair of victories last week.

On Tuesday night the Tigers got past Palm Beach Gardens 63-62 for the junior varsity, which has lost no more than one game in a season since Terry Moore took over as coach got clobbered by the PB Gardens junior varsity.

Gerald Preston inesbed 25 points and led the varsity Tigers to their 20th victory of the year. It was close all the way and had there been more time, PB Gardens might have pulled it out.

Then on Friday night the Tigers gave close all season long. Melbourne Twin Lakes, in the process of completing the Tigers efforts was Preston once again. But this time the scoring was well balanced. Behind Preston was Mike White who tallied 15. Walter Campbell got 12 in a winning cause for the Tigers who won the ball game 63-51.

So Martin County, which finished 21-2 on the regular season, will travel to Vero Beach to play in the District AAAA tournament tonight and Thursday. They along with host Vero Beach are the co-favorites. It must also be pointed out that in the past the Tigers have had considerable trouble in winning games on Vero Beach to the district tournament title will be a tremendous challenge for the two-time defending State AAA champions.

School food criteria

STUART-Mrs. Natalie A. Prentice, supervisor of Martin County School Food Service has announced a new reduced price meal policy for school children unable to pay the full price of meals served in schools under the National School Lunch Program.

The School Board of Martin County has adopted the following family [illegible] criteria for use in determining eligibility.

Family Size	New reduced price
1	$2,191 - 3,434
2	2,892 - 3,986
3	3,574 - 4,538
4	4,256 - 5,438
5	4,881 - 6,340
6	5,513 - 6,943
7	6,086 - 10,646
8	6,654 - 11,626
9	7,175 - 12,519
10	7,681 - 13,440
11	8,191 - 14,332
12	8,700 - 15,225

Children from families whose income is at or below these schools are eligible for meals free or at reduced prices. In addition, families not meeting this criteria but with other unusual expenses due to unusually high medical expenses, shelter costs in excess of 30 percent of income, special education expenses due to the mental or physical condition of a child, and disaster or casualty losses are urged to apply.

[illegible] fill in the application forms sent home in a letter to parents. Additional copies are [illegible] school. The information provided on the application will be confidential and will be used only for the purpose of determining eligibility. Applications [illegible] are also eligible for these benefits. If a family has such children living with them and wishes to apply for such meals for them, they should contact the school.

In the operation of child feeding programs no child will be discriminated against because of his race, sex, color or national origin.

Under the provisions of the policy, the principal of the school that each child attends will review applications and determine eligibility.

If a parent is dissatisfied with the ruling of the official he may make a request either orally or in writing to Jack Simonse, assistant superintendent, 500 E. Ocean Boulevard, Stuart, for a hearing to appeal the decision. Hearing procedures are outlined in the policy.

A complete copy of the policy is on file in each school and in the offices of the assistant superintendent at the Instructional Center and the superintendent at the Courthouse where it may be reviewed by any interested party.

If a child is already receiving a free or reduced price lunch, no action is necessary.

PORT ST. LUCIE $42,500

Luxurious 2 BR, 2 Bath home on oversize lot. All conveniences, walk to church, library, park, little league field. Owner moving back to cold country. His loss, your gain.

Port St. Lucie Realty, Inc. 8502 So. US 1 465-3030

PORT ST. LUCIE $40,500

[illegible] available for immediate occupancy.

Port St. Lucie Realty, Inc. 8502 So. US 1 465-3030

PORT ST. LUCIE $27,500

3 BR, 2 Bath, air conditioned home with covered carport and screened porch. Low percentage loan at 8½% or 9. Real Bus. Call today.

Port St. Lucie Realty, Inc. 8502 So. US 1 465-3030

KINGSBERRY HOMES

Wayne Construction Co.

OPENS MODEL HOME
IN SOUTH PORT ST. LUCIE

THE BEAUTIFUL - SEAGLADE

Model located at 2038 S.E. Harlow
one block north of Morningside

FOLLOW THE SIGNS

Phone 464-2160 – 283-6200

KINGSBERRY HOMES

120 Days Delivery We will build on your lot ... or we have lots with city water from $3,800 up. $24,000 to $70,000

Crowning Achievement through Excellence of Design

Wayne Construction Co.

Model Home-Riomar & Prima Vista-Port St. Lucie 464-2160 & 283-6200

Construction Office-411 Ave. A. Ft. Pierce 465-0519

W.B. Tilton
proudly announces
Leilani Heights is NOW OPEN

Choice of Homesites $7,000

Quiet, secluded area
Rolling hills with stately trees
Single family community
Central Water & Sewer

Less than a mile fr[illegible] shopping, banks, post office and all necessities

W.B. Tilton
REAL ESTATE
Since 1921
111 N. Indian River Drive (P.O. Box [illegible])
Jensen Beach Fla. 33457 (305)334-1411
WE SELL THE EARTH

Section 9.01 Ethics
Section 9.02 Amendment of the Charter
Section 9.03 Construction
Section 9.04 Conflict of County Ordinance with Municipal Ordinance
Section 9.05 Severability
Section 9.06 Existing Contracts
Section 9.07 Legal Actions Involving the County
Section 9.08 Existing Districts, Authorities and Boards

Section 9.01 Ethics

The Code of Ethics as provided by state general law shall apply to all employees and office holders of the Charter Government.

Any county official or employee of the County who has a substantial financial interest, direct or indirect, in any action by the County Commission shall make known that interest and shall refrain from voting upon or otherwise participating in such action. Violation of this section shall constitute a malfeasance in office and shall render the transaction voidable by the County Commission.

Section 9.02 Amendment of the Charter

A. In the manner provided by Law for the framing, proposal and submission of new Charters, a Charter Commission appointed by the County Commission may frame and propose amendments to this Charter, and shall submit any such amendment to the voters of the County.

B. The County Commission may by ordinance propose amendments to this Charter. Every such ordinance shall contain the full text of the Charter amendment. Elections on Charter amendments shall be held at a general election if a general election falls within six months of the effective date of the ordinance. If not, the election shall be held not more than 90 nor less than 45 days subsequent to the effective date of the ordinance.

Section 9.03 Construction

The powers granted by this Charter shall be construed liberally in favor of the Charter Government.

Section 9.04 Conflict of County Ordinance with Municipal Ordinance

In order to provide for orderly growth, county ordinances arising from the county planning powers granted by section 6.01 shall prevail when in conflict with any ordinance adopted by a municipality in Martin County. Except that municipal ordinances which are more restrictive than county ordinances shall prevail within the municipality to the extent that they are more restrictive. In the case of county ordinances not arising from county planning powers, municipal ordinances in conflict with said ordinances shall prevail within the municipality to the extent of the conflict.

Section 9.05 Severability

If any provision of this Charter is held invalid, the other provisions of this Charter shall not be affected thereby. If the application of this Charter, or any of its provisions to any person or circumstances is held invalid, the application of the Charter and its provisions to other persons or circumstances shall not be affected thereby.

Section 9.06 Existing Contracts

No provision of this Charter shall be construed to interfere with any valid contract entered into by the former government.

Section 9.07 Legal Actions Involving the County

A. The county, its departments and department heads, including elected officials, and all county employees acting in their official capacity shall only sue and be sued as "Martin County, a chartered political subdivision of the state of Florida."

B. The exclusive method of obtaining service of process on the County shall be by service of process on the County Attorney, an assistant county attorney or a deputy county attorney. In the absence of all of these from the county, service shall be on the county administrator or acting county administrator as provided for in section 6.01 B.

Section 9.08 Existing Districts, Authorities and Boards

Special taxing districts, public authorities and boards in existence in Martin County at the time of adoption of this charter may by ordinance, be abolished, amended, contracted or expanded in accordance with state general law or this Charter.

ARTICLE X. TRANSITION PROVISIONS

Section 10.01 Initial Elections
Section 10.02 Election of Initial County Commission
Section 10.03 Offices and Officers of Former Government
Section 10.04 Employees Continuation
Section 10.05 Regulations and Proceedings Continued
Section 10.06 Question on the Ballot
Section 10.07 Effective Date

Section 10.01 Initial Elections

The initial qualifying and election of the following officials of the County Government shall be held at the times established for the general election of November, 1976: Tax Collector, County Assessor, Director of Elections, Sheriff, County Clerk of the Courts.

Section 10.02 Election of Initial County Commission

The initial County Commission shall be composed of County Commissioners in office at the time of adoption of this Charter. They shall serve until the end of the term for which elected. Subsequent County Commission elections shall be as presently provided by state general law for the Constitutional office of County Commissioner.

Section 10.03 Offices and Officers of Former Government

All offices, officials, boards, commissions and agencies shall continue to perform their respective duties and functions until their respective successors have been elected, appointed or otherwise provided for by the County Commission. Unless otherwise provided by this Charter all offices, officials, boards and agencies of the former government shall continue to exist on the effective date of this Charter and all powers, duties and functions thereof shall be transferred and vested in the Charter Government. All offices, officials, boards, commissions and agencies shall upon the effective date of this Charter promptly account for and release to the Charter Government any and all property for which they would have been accountable to any former government.

Section 10.04 Employees Continuation

All employees of the former government shall, on the effective date of this Charter, become employees of the Charter Government without any loss of benefits. Salaries of all employees shall be continued initially at no less than the same level as on the date of the referendum approving this charter.

Section 10.05 Regulations and Proceedings Continued

All ordinances and resolutions of the county in force when this Charter becomes effective and all lawful rights, claims, actions, orders, obligations, proceedings, and contracts, shall continue until modified, amended, repealed or superseded in accordance with this Charter. Pending litigation in which the county or any officer is involved shall not abate. The Charter Government shall assume position as a party in such case.

Section 10.06 Question on the Ballot

The question on the ballot shall be: "Shall the Martin County Home Rule Charter be adopted? Yes ____ No ____"

Section 10.07 Effective Date

This charter shall take effect on being certified by The Secretary of State.

MARTIN COUNTY HOME RULE CHARTER

Submitted by Martin County Charter Commission

PREAMBLE

The people of Martin County, Florida do hereby avail themselves of the opportunity afforded by the Florida Constitution to adopt this home rule charter in order to dispense with the involvement of the state legislature in local matters and to empower the people of this county to make such changes in their own government as to assure its being responsible, efficient and responsive to local needs, to control the county's development, and to protect its environment

ARTICLE I: POWERS OF THE COUNTY

Section 1.01 General Powers

Section 1.02 Special Powers

Section 1.03 Transfer of Powers

Section 1.04 Division of Powers

Section 1.01 General Powers

Martin County shall have all powers of a county under the Constitution and Laws of the State of Florida. These powers shall include, but shall not be restricted to or by, those powers granted to counties operating under a County Home Rule Charter and all other powers granted to counties and not prohibited by the state constitution and laws or by this Charter. The County shall have all such powers as fully and completely as though they were specifically enumerated in this Charter and no enumeration of powers in this Charter shall be deemed exclusive or restrictive.

Section 1.02 Special Powers

The county shall have all powers necessary to accomplish municipal purposes within special districts. No ad valorem taxes shall be levied for said districts which exceed the present five mill limit.

Section 1.03 Transfer of Powers

By ordinance the County Commission shall have the authority to assume and perform all functions now or hereinafter performed by any municipality or other public agency located within Martin County whenever such municipality or other public agency shall request such transfer by majority vote plus one of the governing body of such municipality or other public agency.

Section 1.04 Division of Powers

This Charter hereby establishes the principle of separation between legislative and administrative functions of this government. The establishment and adoption of policy shall be the responsibility of the County Commission and the execution of that policy shall be the responsibility of the County Administrator, subject to formal approval of the County Commission. This section in no way is intended to restrict any quasi judicial powers of Martin County.

ARTICLE II: COUNTY COMMISSION

Section 2.01 Districts, Composition, Term, Forfeiture of Office, Salary, Vacancies and Suspensions

Section 2.02 Powers of the County Commission

Section 2.03 Restrictions on County Commission

Section 2.04 Organization, Officers, County Secretary

Section 2.05 Procedure, Meetings, Journal, Voting

Section 2.06 Acts Required to be by Ordinance

Section 2.07 Ordinance Procedure

Section 2.08 Emergency Ordinances

Section 2.09 Codes of Technical Regulation

Section 2.10 Recording, Codification, Printing

Section 2.11 Jury Commission

Section 2.01 Districts, Composition, Term, Forfeiture of Office, Salary, Vacancies and Suspensions.

A. Districts. There shall be five County Commissioner Districts. The initial boundaries of these districts shall be those in effect on the date of adoption of this Charter.

B. Composition. There shall be a County Commission composed of five members serving staggered terms of four years. From each district there shall be elected by the qualified electors of the county at large, a County Commissioner who shall be a qualified elector residing in the district for at least three months and within the county at least one year before qualifying for office.

may revise the estimates in such a manner as he deems advisable in preparing the proposed Budget and Capital Improvement Program for the County Commission

D Upon submission, the County Administrator's proposed Budget and Capital Improvement Program shall be a public record in the office of the County Secretary and shall be open to public inspection

Section 5 04 Budget and Capital Improvement Program Public Hearings

A The County Commission shall receive and examine the County Administrator's proposed budget and shall make such amendments as it deems necessary A complete copy of the proposed budget as revised shall be filed in the office of the County Secretary and shall be open to public inspection

B The County Commission shall cause a statement summarizing the revised budget to be prepared and said statement shall be published as provided by state general law

C The County Commission shall hold a public hearing to hear requests and complaints from the public regarding the Budget and Capital Improvement Program The County Commission shall make such amendments as may be necessary to insure the proper funding of all operations of County Government and shall thereupon adopt a tentative Budget and Capital Improvement Program

D The Capital Improvement Program shall contain at least the following

(1) A simple clear general summary of the contents of the programs

(2) The capital improvements pending or proposed to be undertaken within the ensuing fiscal year together with the estimated cost of each improvement and the proposed method of financing it and

proposed together with the estimated cost of each improvement and the proposed method of financing it

E Three copies of the Budget and Capital Improvement Program as adopted shall be certified by the County Administrator and the Director of the Department of Finance One of these copies shall be filed in the office of the County Administrator and one each in the offices of the Director of Finance and the Director of Planning The Budget and Capital Improvement Program as so certified shall be reproduced and copies shall be made available to the County departments, offices and agencies and also to interested persons for a reasonable fee

Section 5 05 Budget Amendments

Budget amendments shall be made as provided by state general law

Section 5 06 Deficit

If at any time during the fiscal year it appears probable to the County Administrator that the revenues available will be insufficient to meet the amount appropriated, he shall report to the County Commission without delay The County Commission shall act immediately to prevent or minimize the deficit as provided by state general law

Section 5 07 Purchasing Officer Duties

A Within one year of the passage of this Charter the purchasing officer shall prepare in conjunction with department heads and subject to the approval of the County Administrator a purchasing manual which shall set forth the rules and regulations with exceptions for purchasing and distribution of all County supplies The County Commission shall adopt the manual by resolution with or without amendment

B Contracts for public improvements and supplies, materials and services shall be made whenever practicable on the basis of specifications and competitive bids Formal sealed bids shall be secured for all such contracts and purchases where the transaction involves the expenditure of $1000 or more The transaction shall be evidenced by written contract submitted and approved by the County Commission The County Commission, upon written consultation with the County Administrator, may by resolution adopted by a three fifths vote of the commission waive competitive bidding when it finds this to be in the best interest of the County

C The Purchasing Officer shall not furnish supplies (1) unless he has received therefore a requisition executed by an appropriate County officer or employee as defined in the purchasing manual and (2) unless the Finance Director first certifies the appropriation, allotment and availability of funds therefor and certifies thereto He shall submit to each department head a monthly cost breakdown of purchases for that department

Section 5 08 Post Audit

The County Commission shall provide annually for an independent audit of the accounts and other evidences of financial transactions of the County and of every County department office and agency The audit shall be made by a certified public accountant designated by the County Commission, who has no personal interest, direct or indirect, in the fiscal affairs of the County or any of its operations If the state conducts such an audit within the fiscal year the County Commission may adopt it as satisfying the requirements of this section The County Commission or the County Administrator may at any time order an examination or audit of the accounts of any County operation

ARTICLE VI COUNTY PLANNING

Section 6 01 County Planning Powers

Section 6 02 Changes in Municipal Boundaries

Section 6 03 Incorporation

Section 6 01 County Planning Powers

For the purpose of promoting the public health, safety, and welfare and of guiding and accomplishing coordinated adjusted and harmonious development in accordance with existing and future needs and consistent with the need to protect the environment the County Commission shall have all such powers and authority necessary to the preparation and enforcement of comprehensive plans for the development of the County This power and authority shall include, but shall not be limited to the power to

A Adopt by ordinance, by reference or in full building, housing, electrical, plumbing and related technical codes and regulations

B Adopt by ordinance and to keep current, a master plan for the future development, redevelopment and growth of Martin County

C Adopt by ordinance and enforce zoning regulations

D Adopt by ordinance and enforce subdivision and other land development regulations

E Adopt by ordinance an official map of the County

F Adopt by ordinance and enforce plans for the control of traffic and parking

G Adopt by ordinance and enforce programs for flood and beach erosion control air pollution control and navigation and drainage

H Adopt by ordinance and enforce regulations for water supply water quality and conservation and the protection of the environment

I Obtain and utilize consultant engineering, architectural, planning, zoning or other professional or technical services necessary and proper in the exercise of powers under this article

J Create by ordinance specifying the powers duties and membership thereof such permanent adjustment regulatory and advisory boards as it finds necessary

Section 6 02 Changes in Municipal Boundaries

A In order to further and protect the interests of residents of both unincorporated and incorporated areas the method of changing the boundaries of County unincorporated areas and municipalities or other political entities as provided in this section to the extent that such method is not inconsistent with state general law shall constitute the exclusive method for such boundary changes

B Such changes in boundaries can be made only when the municipality or other political entity has expressed concurrence by duly enacted ordinance and the County Commission has by resolution made a finding of fact that all standards in paragraph F and G of this section have been met

C Action to effect a boundary change may be initiated by either the County Commission the government of the political entity seeking the change or petition of an individual property owner or group of property owners in the area involved in the proposed boundary change

D Before the County Commission or the other political entity concerned receives a petition from an individual or group as provided for in paragraph C the

shall be by roll call and the ayes and nayes shall be recorded in the journal A majority of the full County Commission shall constitute a quorum A majority of the full commission shall be required to adopt amend or repeal any ordinance

Section 2 06 Acts Required to be by Ordinance

The County Commission shall decide which of its acts shall be by ordinance or resolution, except that any action of the County Commission which provides incurring indebtedness, or which provides a penalty or establishes a rule or regulation for the violation of which a penalty is imposed, shall be by ordinance In addition those acts shall be by ordinance which

(1) Establish procedure to grant renew or extend a franchise Provided however that no franchise be granted, extended or renewed without a public hearing

(2) Regulate the rate charged by any County owned or operated utility

(3) Amend or repeal any ordinance previously adopted

(4) Carry out the provisions of Article VI of this Charter which require ordinance procedure

(5) Adopt regulations governing elections as provided in Article VII, Section 7 02

(6) Propose amendments to this Charter

Section 2 07 Ordinance Procedure

A Every ordinance shall be introduced in writing and in the form required for final adoption The procedure set out in this section shall govern the enactment of all ordinances except as provided in Section 2 08 Emergency Ordinances and Section 2 09 Codes of Technical Regulation

B Upon introductions of any ordinance copies shall immediately be distributed to each County Commission member and to the County Administrator If the ordinance has been introduced and authorization to publish is approved by a majority of the County Commission the ordinance shall be published Notice of intent to consider such ordinance shall be given at least fifteen days prior to said hearing excluding Sundays and legal holidays Such notice shall be made by the County Secretary and shall be kept in a separate book which shall be open to public inspection during the regular business hours of his office At the public hearing a reasonable number of copies of the ordinance shall be made available to the public and the County Administrator shall read aloud the title of the ordinance All persons interested shall have an opportunity to be heard The hearing shall be continued to the next scheduled Commission meeting and no ordinance shall be passed which has not been presented at two separate meetings At the second hearing the County Commission may adopt the ordinance with or without amendments or reject it If the Commission amends the ordinance as to scope, it may not adopt the amended ordinance until it has been subject to all procedures required in the case of a newly introduced ordinance Certified copies of ordinances and amendments made under this regular enactment procedure shall be filed in the Department of State by the County Secretary within ten days after enactment and shall take effect upon receipt of official acknowledgement from that office that said ordinance has been filed However any ordinance may prescribe a later effective date

C As used in this section the term "published" means

(1) That the substance of the ordinance, together with notice of public hearing, has been advertised in one or more newspapers of general circulation published in the County

(2) That copies of the ordinance, together with notice, have been mailed to the same newspaper and in accordance with County Commission regulations, to additional newspapers of general circulation in the County

(3) That copies of the ordinance, together with notice, have been posted conspicuously at the county seat and furnished to municipal governments in the County

(4) That a reasonable number of copies of the ordinance have been made available to interested persons on request

(5) No ordinance shall be declared invalid by reason of any defect in publication or title if the published summary gives reasonable notice

Section 2 08 Emergency Ordinances

A Emergency ordinances may not be used to levy taxes, grant, renew, or extend a franchise regulate the rate charged by any public utility for its services, authorize the borrowing of money, or sell or transfer real property

B The emergency enactment procedure shall be as follows The County Commission at any regular or special meeting may enact or amend any ordinance with a waiver of notice requirements by a four fifths vote of the membership of such emergency exists and that the immediate enactment of said ordinance is necessary Certified copies of ordinances or amendments enacted under this emergency enactment procedure shall be filed in the office of the Department of State by the County Secretary as soon after enactment by said Commission as is practicable An emergency ordinance enacted under this procedure shall be deemed to be filed and shall take effect when a copy has been accepted by the postal authorities of the Government of the United States for special delivery by certified mail to the Department of State

C After adoption of an emergency ordinance, the County Commission shall cause it to be advertised in a newspaper of general circulation published within the County

D Every emergency ordinance, including any amendments made therein after its adoption, shall automatically stand repealed as of the sixty-first day following the date on which it was adopted

Section 2 09 Codes of Technical Regulation

Pursuant to state law the County Commission may adopt any standard published code of technical regulations in a single ordinance

Section 2 10 Recording, Codification, Printing

A The County Commission shall provide for the authentication and recording in full, in a properly indexed journal kept for the purpose, of all minutes of meetings, ordinances, and resolutions adopted by the County Commission and same shall, at all times, be a public record

B The County Commission shall maintain a current codification of all ordinances and resolutions having the continuing force and effect of Law together with this Charter and any amendments thereto and special laws relative to Martin County Such codification shall be published and made available in the County on a continuing basis and shall be updated annually

C The County Commission shall cause each ordinance and resolution having the force and effect of Law and each amendment to this Charter to be printed as promptly as possible following its adoption The printed ordinances, resolutions and Charter amendments shall be sold to the public at reasonable prices to be fixed by the County Commission

Section 2 11 Jury Commission

The County Commission shall by ordinance establish a jury commission which shall not be in conflict with state general law

ARTICLE III COUNTY ADMINISTRATOR

Section 3 01 Appointment and Removal of the County Administrator

Section 3 02 Powers and Duties of the County Administrator

Section 3 01 Appointment and Removal of the County Administrator

A The County Commission shall appoint a County Administrator and fix his compensation The Administrator shall serve at the pleasure of the County Commission He shall be appointed solely on the basis of his administrative and executive qualifications and need not be a resident of Martin County at the time of his appointment However after his appointment he may reside outside the County only with the approval of the County Commission He shall not engage in any outside activity which would in any way interfere with the performance of his duties

B The County Commission shall designate by resolution a qualified County employe to perform the duties of the Administrator during his temporary absence, disability or suspension, or during a

THE JENSEN BEACH
MIRROR
VOL. 15, NO. 9, FEBRUARY 27, 1974 10¢

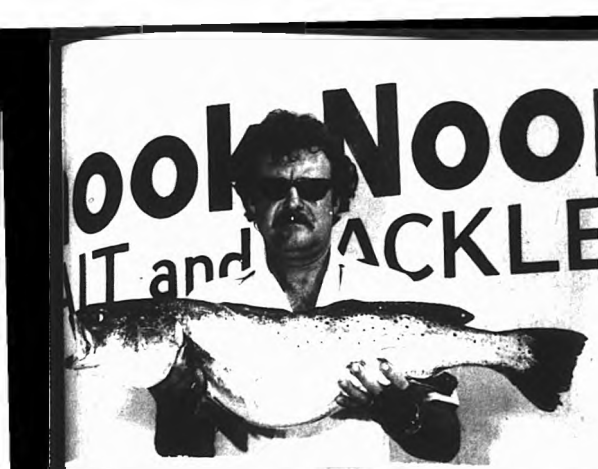

...ook...Noo...
...IT and ...ACKLE

...ard-Lee Mowery, of Lighthouse Point, Stuart holds a ...ound sea trout which ties a world record, according to a ...

Snook Scott spokesman Mowres caught the fish in the Indian River Flats and was using a live shrimp on an eight-pound test line

At Langford

March 4

Mandatory gas plan

STUART Because the voluntary plan obviously wasn't working, Martin County Commission Tuesday adopted an emergency mandatory rationing plan for gasoline sales and purchases.

The Oregon type plan becomes effective March 4 providing that the City of Stuart adopts a similar plan.

Commissioner Ed Ghekler said he believes that the city will go along with the plan.

The emergency ordinance provides for station owners to sell gas to cars with license plates ending in odd numbers on odd calendar days and even numbers the next. The 31st day of the month and Saturdays are excluded.

Commissioners questioned the length the section which limited the purchase of gas to $3 to a motor vehicle with a gasoline tank capacity of 10 gallons or more.

It was pointed out that limiting purchase to $3 might be in violation of a federal regulation.

Chairman Dr. Ed Gears said he doubted that the section violated any federal law or that the Internal Revenue Service IRS would take note of the fact.

Attorney Larry Buchanan, representing gasoline operators, said that the plan was acceptable to the gasoline dealers and that the federal allocation system was complicated and was putting the station operators in a bind.

We believe it is a step in the right direction Buchanan said, and hope that it will stem the long lines at the stations.

Commissioner Timer Powers wanted to know why the voluntary plan the plan was left to the discretion of the station owner hadn't worked.

Gasoline station operators pointed out that a majority of people cooperated with the voluntary plan some service stations didn't go along with the plan and some motorists came for gas on the wrong day.

Both Dr. Gears and Buchanan warned against residents storing more than five gallons at their homes.

People are going to find out that they are going to be without insurance Buchanan warned.

The ordinance provides that different flags will be displayed at the gas stations to advise the public of gasoline sales status. A red flag indicates that no gasoline is available; yellow indicates gasoline is available only for sale to priority vehicles and green indicates that gasoline is available for sale to any vehicle.

Some reported extra gasoline for the county in the emergency vehicle according to Commissioner Ed Gleick ...

While the county has been advised that it will receive additional supplies Jensen Beach stations were without gas the final days of February.

No gas signs were posted outside some stations on Monday and others posted no gas until March signs.

340,000 gallons will ease gasoline crisis

TALLAHASSEE The committee ... over 340,000 gallons of additional fuel ... allotment to Martin and St. Lucie ... counties should ease the fuel crisis in the ... two counties, according to Rep. Frank Sergard.

Reporting from Tallahassee Sergard said that he had spoken to Thomas Agee ... fuel allocation chief and found that Martin County had requested its fair ... gallons under the emergency and ... Lucie county had been allocated 22,000 gallons.

Sergard said ...

Carlton Bidwell, manager of the Jensen Beach Texaco Service Sta... appeared ... Tuesday ... morning and is pumping 100 gallons ... to ease the Jensen Beach problem.

The Texaco rep. company received ... gasoline from Sergard, who said that ... getting hard to the people.

The others seems to pass the ... along and they get tied up in ... Sergard said.

Bidwell, who just opened ... has ... allocations for the first two months of ... year. He has filed the proper forms ... allocation, the letter stated. Lemaster ... advised after waiting for over ... to get him his additional 50 gallons.

Sergard said that he had checked ... and found that federal regulations ... be promulgated and a ... had a location would be given from Atlanta ... the Jensen Texaco station.

Sergard said that he could only ... the Texaco operation knew that there ... would be no open gas stations ... when the legislature ... community meetings ... Tallahassee.

Pancake Day will be Sunday

JENSEN BEACH Another of the ... pancake days ... Pancake Days ... next Sunday, March 3 by the ... Heart Unit at the ... The event will ... Langford Park fieldhouse ... Breakfast sausage, orange juice and ... will be served from 7 a.m. until 2 ... Mrs. Louis Dean as chairman ... taken a $2.5 ... Tickets will be used to support ... year's ... conservation and ...

Jensen Art Festival will be this weekend

JENSEN BEACH Hundreds of color ... paintings will line the fences at ... Park this Saturday and ... when the Jensen Beach ... of Commerce sponsors its ... annual outdoor art festival ... to all artists, the exhibit will be ... to 4:30 p.m. each day. The ... is invited free of charge. ... of 60 artists had registered by ... morning, according to J. Ernest ... chairman. Entries have been ... from ... Titusville, Vero Beach and locally.

We expect more entries in the mail, Baker told The Mirror.

The concession stand will be manned by volunteers for the Jensen Beach CYBS. They will sell hot dogs, coffee and cold drinks.

The Jensen Beach Lions Club will have its Pancake Sale at the field house from 7 a.m. to 2 p.m. Sunday serving all you can eat and Jensen Beach VFW has planned a chicken dinner Sunday from 1 to 6 p.m. at the post home on S. Savanna Rd.

Sit people can come out to the Langford Park art festival and have breakfast, lunch or dinner conveniently, Baker said and there is plenty of parking space.

Prizes to the winners of the Art Festival poster contest for Jensen Beach Elementary School pupils will be awarded Saturday at noon. The posters are being exhibited in windows of local businesses this week.

STUDY GROUP An 18 member committee was appointed to study and make recommendations for bike trails in Jensen Beach. Committee members represent all areas of Jensen Beach and many clubs and organizations.

Establish priorities

Bike trail, committee is appointed

JENSEN BEACH A Bike Trail ... was appointed at a ... attended by 35 persons last ... at the Jensen ... Library school ... The 18-member ... are ... David Nehme and ... Hunieke ... meeting of the committee will be ... the next hour future. Hunieke ...

The group will establish bike trail ... and a map which will be given ... Commissioner Ross Philbrick ... the ... who attended the session, ... the committee should be ... bike ride in 1974 and ... by 1975. The trail should be ... to further segments.

Mark Clark, curriculum coordinator at ... said that the most urgent ... is for a bike path from Commercial ... to Langford Park.

With the growth of the area, Clyde ... junior school ... one day would be a ... school ... and he stressed the ... importance of getting children from the ... to the park.

Another problem that would have to be ... is the ... side of the railroad tracks. It is hoped that he and school ... Mike Clark had hiked over ... to see where a path and trail ... located.

The meeting attended by persons ... all areas of Jensen Beach and ... business professionals, ... and Florida Institute of ... was a outgrowth of letters ... school children's parents several ... ago by Clark.

Clark said that the response to the ... was ... of the letter which pointed ... need for bike routes was a map ... showing possible bike paths ... gave a brief outline of the bike ... project, pointing out that ... a firm community participation to ... the County Commission and ... street.

To ... a committee to support and ... the program, Clark said ... Those ... questions, that ... the committee can answer, ... you to get bike trails now, ... 1974, how can a long range plan be established with a complete network of bike trails and find out what funds are available.

Clyde noted that trails could be established north along Savanna Road and to North River Shores with a traffic light on U.S. 1.

Philbrick warned that traffic lights would be expensive and also if trails are built to state specifications they would be expensive. He estimated the cost at between $10,000 and $15,000 per mile.

The 18 member committee includes: Chairman Dr. Nehme and Hunieke, Frank Pittman, Michael Sullivan, Mrs. Betty Lambert, Frank Hughes, William Mang, Mrs. Charles Matthews, Edna Barr, Mrs. Walter Cook, Mrs. Barbara Hendry, Robert Arnold, Tom Vaughter, John Bright, Mrs. Marion Dettmeck, Tom Arnold, Philbrick and Clyde.

Rio Fire Department seeks donations

RIO The Rio Volunteer Fire Department is preparing to launch its annual fund drive, Bill Gass, fire chief said Monday.

Gass said that money received would be used for the purchase of fire fighting equipment.

From the donations received over the past years, Gass said, we were able to purchase a used structural truck capable of pumping 500 gallons of water per minute with a 600-gallon tank.

He said that the department carries full equipment. Scott air packs, portable generator, smoke ejector, hose jumpers etc.

A total of 469 man hours were spent last year fighting fires according to Gass and 256 hours were spent at drills and meetings.

All trucks are radio equipped and all members carry electrons so they can be alerted day or night, the chief said.

The Rio Department covers the area from Beacon 21 west and including North River Shores, Palm Lake Park and north to Britt Road.

Gass asked that residents not receiving a letter should contact the department giving their donations and correct address.

The department is P.O. Box 953, Jensen Beach 33457.

St. Lucie delays COG formation

JENSEN BEACH Before the St. Lucie County Commission approves the Council of Government (COG) they want to study its rules and regulations, Martin County Commissioner Timer Powers said Tuesday.

Powers met with the St. Lucie County commissioners Tuesday in an effort to get approval of COG by that agency.

All other governmental agencies in Martin and St. Lucie counties have endorsed the plan.

Powers said he will send the COG regulations to St. Lucie County commissioners and appear before that board at their next regular meeting.

A pre-organization meeting is set for March 7 at Port St. Lucie City Hall beginning at 8 p.m.

Since Powers first proposed COG at the Martin County Commission late last year it has been endorsed by the Stuart City Commission, Port St. Lucie Council, Ft. Pierce Commission and Martin County Commission.

BIKE CHAIRMEN—Dr. David Nehume, left, and Richard Hunieke were named co-chairmen of the Bike Trail Study Committee at a meeting last week at the Jensen Beach Elementary School.

Subcommittee named for charter work

JENSEN BEACH Subcommittees of the Jensen Beach Chamber of Commerce Incorporation Committee were appointed at a Monday session at the chamber office.

Incorporation Committee Chairman Art Hansen said the subcommittees would beginning planning to inform the public about the proposed City of Jensen Beach Charter.

The four subcommittees and their members include:

Planning Committee—Attorney Neil McMillan, David Deci and Hansen.

Finance Committee—Ernie Baker, Rick TenBroeck and Nick Dollard.

Legislative Committee Frank Wachs and McMillan.

Newspaper Promotion Committee Hansen, Deci and McMillan.

We want to contact clubs and organizations and ask each group to appoint a representative to join the Incorporation Committee.

The committee will work with the legislative delegation members in an effort to get the proposed incorporation charter through the legislature during the early days of the Tallahassee session rather than wait until the last days of the session, according to Hansen.

Hansen said that the committee hopes to set up a speakers bureau to tell the organizations about the charter.

If the charter clears the legislature a referendum will be held July 16.

Copter pad is opposed

JENSEN BEACH ... some time in the future a Jensen Beach resident seeks a helicopter landing pad ... Martin County Commission ... with the Federal Aviation Agency FAA ... opposing.

At the request of Commissioner Ross Philbrick, commissioners ... and Chairman Dr. Ed Gears ... letter to FAA opposing helicopter landing permit.

Philbrick said that a helicopter landing near Skyline Drive ... annoying ... residents.

Attorney Norris Tilton said that helicopter had landed near the railroad track for four years. He said he knew of no zoning violation and he knew of no plans to seek an FAA permit.

Southeastern Helicopter Service Inc. is located on Candice Avenue adjacent to the railroad track. There wasn't any one at the office Tuesday for comment of the commission action.

PSL Optimists sponsor contest

PORT ST. LUCIE The Port St. Lucie optimist Club will sponsor an oratorical contest to be held at the CESA building at 7:30 p.m. March 18.

The contest is open to all youth 15 years of age and under. The topic of speech is entitled "I'm just one."

The participant must speak at least four minutes and can not exceed five minutes.

All entries must be in prior to the March 12 deadline.

Additional information concerning the contest rules may be obtained from the school principals, English teachers or by calling Wade Sanders 465-1500 or 878-0285.

U F drive hits $50,000

STUART The Martin County United Fund campaign has hit the $50,000 mark and president Ken Ferguson said Tuesday he hopes to wrap up the drive next week.

TREE PLANTING–SunTide, an 80-unit condominium apartment on Hutchinson Island, construction started last Friday, Feb. 22, with the planting of a tree symbolizing Deal Development Co.'s concern for the environment. Taking part in the ceremony at the construction site are, from left, John Slater, vice president of Deal; George Christy, sales manager, and Al Wehrman executive vice president of Stuart National Bank.

Club announces award winners

STUART–The winners of the Soroptimist Youth Citizenship Award were announced by the Stuart club at its meeting last Thursday at the Stuart Holiday Inn.

The three winners, seniors at Martin County High School, are Kevin Brown, first; Karin VandeWeghe, second; and Caroline Teat, third.

Brown is now competing for a regional award of $1,000.

The three students were selected from a group of ten seniors who entered application forms and three letters of recommendation pointing up service, dependability and leadership.

Brown is an Eagle Scout and is president of the Jensen Beach Community Church Youth Group.

WINNERS–These three Martin County High School seniors were the winners in the Soroptimist Youth Citizenship Award contest. Winners are, from left, Kevin Brown, first; Karin Vande Weghe, second; and Caroline Teat, third.

Garden Club Flower Show is Thursday

JENSEN BEACH–"River Rambles" the annual flower show of Jensen Beach Garden Club will be this Thursday, Feb. 28 in Fellowship Hall of Jensen Beach Community Church. It is open to the public from 11 a.m. to 4 p.m.

Brunch will be served from 11 to 1.

A slate of officers for 1974-75 was presented at the Feb. 20 meeting. Proposed officers are Mrs. Harold Lartaud, president; Mrs. T.L. Bower, first vice president; Mrs. August Burmester, second vice; Mrs. William Stephenson, third vice; Mrs. Zeff Anderson, recording secretary; Mrs. Alden Burnham, corresponding secretary; and Mrs. Fred Peterkin, treasurer.

The nominating committee was composed of Mrs. Arthur C. Mills, Mrs. Leroy Blaisdell, and Mrs. Leon Zdancewic.

Thirty members and four guests attended the meeting at which Mrs. George B. Secrist, past president of Ft. Lauderdale Garden Club, was guest speaker. The four guests were Dorothy Rhright, Olive Van Vliet, Peggy Walters and Doris Wren.

Mrs. Clyde LeMessurier, president of the local club, thanked Mr. and Mrs. William Stephenson for tidying the Triangle of bottles, cans, trash, and weeds enough to fill eight large plastic bags and a garbage can. She also thanked Mrs. Mills for having on many workdays in her home in preparation for the flower show.

Hostesses at the meeting were Mrs. Edwin Miller, chairman, assisted by Mrs. James Prine, Mrs. Walter Parker and Mrs. Len Taylor.

Guild sponsors breakfast

STUART–A communion breakfast is being sponsored by St. Joseph Guild on Sunday, March 3 at Holiday Inn (U.S. 1). The breakfast will be at 10:30 a.m. following the 9 a.m. mass. This is also an opportunity for parishioners to have a get together.

Mrs. Richard Woodruff is chairman assisted by Mesdames Florence Voss, Beth Bruce, Miriam Cregg, Alice Jerusal, Catherine Angell, Rita McAlarney and Catherine Dumont.

RCA'S RELIABLES

FRANK'S TV
Martin County's Largest TV Dealer
725 COLORADO AVE. STUART, FLA. 283-6666

AYCOCK FUNERAL HOME
STUART 287-1717 JENSEN 334-1200

THE SNOOK NOOK
BAIT–TACKLE–RODS
GASOLINE – REELS
EVERYTHING THE FISHERMAN NEEDS
232 North Indian River Dr. Jensen Beach
'WE SERVICE WHAT WE SELL'

There may be a shortage of a lot of things, but not of lovely spring co-ordinates --

All sizes, colors and brands at ...

Lord and Lady
WOMEN'S & MEN'S APPAREL
FORMERLY HELENS
Commercial Street Jensen PHONE 334-1171

Cobblers'
Are More LOVE than LEATHER!
See them at
STUART
DEPARTMENT STORE

FUN FOR THE WHOLE FAMILY
BOWLING
JENSEN LANES SR 707 334-2733

A treasure gift anytime of the year.

Over 39 years experience in watch & jewelry repair
MEANS JEWELRY
DOWNTOWN STUART OPEN Mon.-Fri. 9-5 Sat. til Noon

IF...

Things seem to be a little hard to find right now, it's only because we're remodeling our store to make it more convenient and efficient for you.

Remember us, your Home for Home Supplies.

CASA LUMBER
AMERICAN HARDWARE
301 East 7th Street 287-0330 Stuart

JENSEN BEACH FLOORING
Prompt County Wide Service
Do-It-Yourself or We Do It
ARMSTRONG-GAF-KENTILE
FLINTKOTE-CONGOLEUM
AMTICO-OZITE
CARPETING - VINYL TILE
LINOLEUM - RESIDENTIAL
MOBILE HOME
COMMERCIAL
Charles Groome
Installer over 25 yrs. Experience
334-2830
NIGHTS & HOLIDAYS
334-3147
FREE ESTIMATES & SAMPLES SHOWN IN THE PRIVACY OF YOUR HOME OR OFFICE
NEW LOCATION: 12 Commercial St. Jensen

GRAND OPENING
STOREWIDE SALE!
25% Off on Entire Stock
50% Off on All Bedding
(Some furniture 50% Off also)
DREXEL CHINA CLOSET
BAKER GAME TABLE
AMERICAN MARTINSVILLE
THOMASVILLE FURNITURE
HENDREDON FURNITURE
BAKER FURNITURE
OTHER NAME BRANDS
FAMILY FURNITURE
2210 ORANGE AVE
Ft. Pierce
NEW AND MODEL HOME FURNITURE
ANTIQUES AND BRIC-A-BRAC, TOO

Rely on Your Pharmacist for Precision

The Prescription Shop

Jim Barnett, R. Ph. · Bob Taylor, R. Ph. · Jack Hubin, R. Ph.

622 Colorado Avenue
Phone 287-3443

Ten years ago in The Mirror

The Mirror published its special mail away edition of 10,000 copies

* * *

Water for Hutchinson Island in 1964 was a certainty, according to Roland Merrell

* * *

Bids on the modern fasquile type Jensen Beach Bridge were slated for opening on March 31

* * *

Aaron J. Mace of Melba Drive joined The Mirror staff

* * *

Susan Coulter was named girl of the year for the Stuart Assembly 92 of the Order of Rainbow for Girls

* * *

Mrs. Valhenas Clear celebrated her 80th birthday

* * *

John Sandell, airman first class, was on leave. He was attached to the 6980th security squadron at the Elmendorf Air Base in Alaska

* * *

A caretaker was needed at the House of Refuge

* * *

Charlie Moehle Appreciation Night was held in the Walton-Eden Community Center

* * *

Zack Mosley, famed comic strip artist and creator of "Smilin' Jack", prepared a special cartoon for The Mirror mail away edition

* * *

Two-bedroom homes including a waterfront homesite were advertised at $12,995 with no closing costs

* * *

Frances Hubbell was feted with a surprise birthday cake by Mike Friedrichs at a meeting of United Fund officials

* * *

Albert Bray of Jensen Beach was appointed a patrolman with the Stuart Police Department

Five years ago in The Mirror

Ross Philbrick precinct chairman of the Republican party, was named chairman of the Republican Executive Committee replacing Dr. William G. Myers, who resigned

* * *

Joe Milner, son of Mr. and Mrs. Bert Milner, was honored as Scout of the Year by the committee of Boy Scout Troop 401, Jensen Beach

* * *

High style fashions were exhibited by top fashion models at the Polynesian Festival and Fashion Show at the Elvindrude estate. The event was sponsored by Jensen Beach Women's Association

* * *

Fifty seven artists registered to exhibit their works at the third annual Jensen Beach Art Festival held on Ritzal Street adjacent to the post office

* * *

Top team in the 1969 Martin County Bowling Association's championship tournament was Green's Members included Julius Passante, Roy Kraus, Don Knott, Robert Scurry, Robert T. Scurry and team captain Earl Meadows. The team bowled a 3,338 handicap and a 2,768 scratch score

* * *

Scratch winners were the Wilcox-hardy team of Bill Studer, Ricky Rector, Harry Lentz, Wally Allison and Dr. Ron Allison. They bowled a 2,692 scratch

* * *

The post office installed a mailbox on Sr 707 in Rio in front of the Art Mart

* * *

Russell Yates was elected chairman of the Martin County Planning and Zoning Board

* * *

Mrs. Drew W. King Jr. of Washington D.C., board member of the Alexander Graham Bell Association for the Deaf Association, Inc., She was national second vice chairman of the Oral Deaf Adults

* * *

An organizational meeting was held to form a Stuart Junior High School PTA Temporary chairman was Mrs. B. Leach

* * *

Marion members of the Rock Acre Golf Group bowling a 695 series, 135 pins over her average, and John Lofford bowling a 681 series, 211 pins over his average

* * *

Miss Patricia Malanga graduated cum laude from St. Joseph College of Florida with an Associate of Arts degree

Subscribe to The Mirror.
$5.00 per year

CAR CHECK—Indian River Community College is offering a special know-your-car course in an automechanics for women. Taking a look at the car's motor are, from left, Donald Blatt, instructor; Evelyn Jo Olson, Nancy C. Karch, Gerry Bidle and Tammy Jane.

Fred Dushanek will speak to Anglers

JENSEN BEACH—Fred Dushanek of the Snook Nook will be the speaker at the March 6 meeting of the Martin County Anglers Club. The meeting will be held at the First Federal Building in Jensen Beach at 7:30 p.m.

Dushanek will concentrate on river fishing, including both the Indian and St. Lucie rivers and will devote his attention to lures, baits, rigging particularly for snook and sea trout.

SAVE YOUR BREATH!
Live Longer Happier Healthier
QUIT SMOKING NOW
With the Group Hypnosis Marathon
Next Group Session
MARCH 24,1974
REGISTER NOW
Screening Fee $10.
Marathon Fee $75
For Information Call 465-1168
Florida
Institute of Group Hypnosis
2961 S. U.S. 1 Suite 3 Ft. Pierce 33450

The Scotch Shoppe
STUART, FLORIDA 33494
Next to La Fonda Restaurant
"Liquor Tote"
Looks like a mini-golf bag
$11.95
"Where prices are discounted every day"

OPENING FRIDAY, MARCH 1
CRAFTS SUPPLIES
GIFTS
happy hobbies
A1A, Hutchinson Island
at Beach Club Colony
334-6608

SAVE $300.00
Thomas 'El Camino' 164
Organ with rythm section
Normally $1695.00
$1395.00 THIS WEEK ONLY!
Martin County's MOST Complete Music Store
Sunrise Music/Radio Shack
Grant's Plaza, Stuart

Radio Shack
THE PRICE OF HI-FI JUST WENT DOWN $70
SALE ENDS 3/9/74

339.80

REALISTIC AUDIO ACCESSORIES AT CUT PRICES!
REALISTIC SPEAKER SYSTEMS
39.95 ea.
SAVE 30.00
SAVE 50%
REALISTIC STEREO HEADPHONES
4.97
CHARGE IT
Fields Plaza Shopping Center
2930 South Federal Highway—Fort Pierce—464-6762
OPEN SUNDAY AFTERNOONS
Radio Shack DEALER

Your key to...

24 hour banking.
FIRST NATIONAL
The bank that grew up with Martin County
American Security Bank of Martin County affiliate

SAVANNAH'S SHOPPING PLAZA

DINING NOOK
ACE HARDWARE
NEPTUNE CASUALS
7-11 CONVENIENCE STORE
FLORIDA NURSERY
CREATIVE YARNS, INC.
ABLE CARPETS
CRAFT CORNER
JANE MORRIS
SCOTTY'S
SLEEPCO

We Welcome These Fine Stores To Jensen Beach And To The Newest Shopping Plaza In This Area. In This Time Of Gasoline Shortages, We Are Very Happy That We Have Been Able To Bring Nearly A Dozen Businesses Closer To Your Home..So That You Can Save Gas, Time And Money Shopping In Jensen.

SAVANNAH'S SHOPPING PLAZA

We would also like to thank.. G-A Construction, general contractors; Krauss & Crane, electricians and Dave's Plumbing for Plaza building.

ACE HARDWARE

AT
JANE MORRIS

THIS WEEK
SAVE
20%
On Any Dress in Stock

Jane Morris
JENSEN BEACH, FLORIDA
OPPOSITE ACE HARDWARE
PHONE 334-0877

Creative Yarns

KNITTING YARNS
By
● Reynolds ● Spinnerin
NEEDLEPOINT YARN
By
● Paternayan
* SUSAN BATES ACCESSORIES
* PERSIAN YARNS
* TAPESTRY YARNS
* HAND PAINTED CANVASES
* KITS BY ELSA WILLIAMS
INSTRUCTION FREE!!
Creative Yarns
Savannas Plaza 334-3859
(Across from Winn-Dixie)

7 ELEVEN

OPEN FOR YOUR CONVENIENCE
6 A. M.
To

Venture Out News Notes

By Willard Auch

Jensen Beach: Well, you haven't
until you get up at 3 a.m. and drive
your service station for gasoline and
have arrived just a little too late
been on of the twenty lucky ones
are already in line. You question the
officer, who is trying to direct a
terrible traffic tie up: "Where do I get
" To which he can only reply,
is no line - the traffic pattern
not permit one." So you start to
around hoping that some time
3 a.m. and 9 a.m. you can be one
lucky ones who can find a spot to
before the no gasoline sign goes

* * *

Feb 13 a group of over 100 lot
of Venture Out of St. Lucie and

Indian River met to form an Independent Lot Owners Association Club of both parks. A nominating committee of seven was selected to present a list of names to be voted on for a group to represent both parks. On Feb 10 the nominating committee made their report. The nominating committee consisted of Dr. Wm. Treat, John Berry, chairman, Wm. Middleton, Donald Day, Joe Freitag, Joe Prea, Paul Seban.

The elected committee: Robert Dedaker, chairman, Joe Freitag, vice chairman, John Wilson, sect. treasurer, Edward Weimer, Van Vollinburgh, Carroll Wyatt, George Sterling, Wm. McFaddem, Ronald Fitz, Herman Nazzaro, Allan Suckow and Jack Miller.

* * *

Mabel Cook reports the United Fund drive for contributions was started last Wed. when 13 volunteers began contacting travel trailer and mobile home residents of Venture Out. Donations will be ear marked for the Jensen Beach Samaritans in appreciation of their continuing to provide emergency ambulance service to the park. Success of the drive was due to the efforts of these willing workers. Mabel Cook and Tanu Weimer, co-chairmen, Betty Miller, Eva Mortimer, Edna Wilson, Betty Pfabe, Doris Day, Ann Freitag, Wilda Wilson, Catherine Higgins, Marion Asline, Evelyn Sterling and Mercy Whitney. The raised $702.50 for this worthy cause through the efforts of these girls, many thanks to everyone for a successful drive.

While soliciting for the United Fund the volunteers took advantage of the contacts with Venture Out residents to inform everyone of the aims and objectives of the Volunteer Help Organization. This group was formed by Holiday Out residents to provide emergency assistance in case of accident, illness or fire. To date 15 people from Venture Out have qualified by taking the Civil Defense first aid course and joined the group, thereby making emergency first aid service available throughout the park. Cards were given out to acquaint residents with the availability of and procedures for obtaining emergency help. The Volunteer Help Organization members residing in Venture Out are: Don Day, Joe Freitag, John and Wilda Wilson, Bill Middleton, Ed Weimer, Ann Lariberg, Edsel and Betty Pfabe, Andy and Edna Wilson, George and Evelyn Sterling and Thornton and Mabel Cook. More trained personnel are needed, can we count on you to help?

* * *

Harry and Rose Cloth have bought a larger trailer. They are busy settling down to living it up in their expanded quarters.

* * *

Wilda Wilson reports Mrs. Nelson Christensen has returned from attending the funeral of her sister at Dubois, Penn.

* * *

Mr. and Mrs. Wendell Young are recovering after a bout with the flu.

* * *

Mr. and Mrs. Carl Dorn spent two days in their motor home on their lot 683. They have the garden spot of the finger.

* * *

The Robert Smith's have returned to their lot 682. They brought their boat this time and hope they can get gas so they can get in some good ocean fishing.

* * *

George Johnson stubbed his toe on the sea wall and fell into the drink. This would have been just a humorous incident had he not struck his shoulder on a wooden boat buffer on the way down. This was painful but fortunately no bones were broken.

* * *

Mr. and Mrs. George Teitsma are very excited and happy about the beautiful new Tara they had delivered on their lot 663 this week.

* * *

Amy Freitag reports we were sorry to see Mr. and Mrs. A. McKessock and Mr. and Mrs. M.M. Graves depart for their homes in Canada. However they assured us they would be back next winter.

* * *

We wish Harriet and Maynard Smith good luck on their homes and tourney to Illinois.

* * *

Bob and Ethel Heards had to leave us suddenly as Ethel's sister had a heart attack. We wish them well.

* * *

A very happy note: Dr. J. Bates is back on lot 727 and we all wish him a speedy recovery.

* * *

Welcome to Mr. and Mrs. Mario Nazzaro from Hawthorne, N.J. They are visiting with Dot and Herman Nazzaro for a few weeks. Good fishing boys.

* * *

Peggy and Barry Nichol had a good fishing catch, 39 blues and supplied all neighbors with their catch. Thank you.

* * *

Barbara Clark reports Jessie and Lester Shaver are entertaining Jessie's mother, Mrs. Carrie Cochran, of Miami who is making an extended stay. Carrie says she loves it here at Venture Out but does not want to "wear out her welcome."

* * *

Helen and Ros Williams have as their house guests Helen's sister, Mrs. Frances Shaefer of Miami and her friend, Mrs. Kitty Kerman Graham of Maplewood, N.J. We heard they both are great card players and are ready for a pinochle game at any time of the day.

* * *

Seeing and the Italian flag in New York City last Saturday for their annual business trip and also to attend a wedding. Nothing like exchanging this beautiful Florida sunshine for the cold north.

* * *

Richard J. Clark of Laguna Beach, Calif., is spending a week with his parents, Barbara and Stanley Clark of Walton Dr. Dick has traveled over a great part of this world but has never been to Florida, so we're hoping for beautiful weather and enough gasoline in order to show him around a bit.

* * *

Among the group that traveled to Gulfstream Race Track via Jensen Beach Travel Service last Tuesday were Theo Slagle and her brother and sister-in-law, Woodie and Cass Hippler. They said it was a fun day but not at all profitable. Also in the tour were Ida and Harry Hausman who luckily picked a few winners and were chosen from the group to present a trophy to the winner of the second race. Their picture was taken with the winning horse, jockey and owner and Ida and Harry will receive a copy within a week. This will always be a happy day to remember.

* * *

Jan and David Hippler and young David of Akron, O. recently were guests of David's aunt, Mrs. Theo Slagle of Ashwood Dr. The young people also shared their time with David's parents, the Woodie Hipplers of Spanish Lakes.

* * *

All the excitement in Dottie and Sam Tucker's yard last Thursday noon was caused by a four foot snake, species unknown, which slithered across their sod lawn near the patio. When Sam tried to kill the snake with a shovel it climbed up into their young Norfolk Pine and wrapped itself around the top branches. The Venture Out office was alerted and shortly there after the maintenance superintendent, Mario, and his assistant, arrived. Ernie Ravinet, a neighbor, brought over his 22 rifle and Mario took aim and shot the snake. Mario claimed it to be poisonous. When it was disentangled from the tree the men suspended it from the Tucker's bird house and Sam took Dottie's picture as she unwillingly stood with the rifle next to the hanging snake. All the neighbors suggested this picture be sent to Fitchburg, Mass. so Sam and dottie could show their friends how exciting a day at home in Florida can be.

* * *

Dr. Edward Kurz of Long Island, N.Y. and Hobe Sound, recently visited with old friends, Barbara and Stan Clark. This was a nice suprise visit since Ed was thought to be up in the cold north.

* * *

Millie Middleton reports Millie and Bob Ludwig are traveling to Ocala to attend the Golden Hills Hunter and Jumper Charity Show. We wish them a safe trip and a speedy return.

* * *

A good crowd attended the V.O. Horse Race Derby Saturday evening. Every one enjoyed the races and many people were winners. It was an interesting evening and a first for Venture Out.

* * *

The Fiances are entertaining Sophie's sister and brother-in-law, Ann and Jack Willford from Hicksville, L.I., N.Y.

* * *

Warm greetings and welcome to Ruth and Ross Jordan from Pittsburg, Pa. It is nice to have them return to Venture Out again this year.

* * *

We wish to welcome Dave and Dolly Watkins from Wallingford, Pa. We hope you will enjoy your visit and come back again.

* * *

Mate Greuling reports there has been a flurry of last minute entertaining at the Bowling's before Lucy's sister and brother leave for their Kentucky homes. A patio dinner party on Tuesday with several nearby neighbors and one Thursday with another group were enjoyed by all. Much laughter and fun with satisfied appetites spoke well for Lucy's cooking and Toad's keen wit.

* * *

Bruce Parmenter returned safe and sound to Kathy after a brief flight to Spain. He has a warm feeling for that spot.

* * *

Kit Meeker received many lovely gifts at a baby shower given by Linda Korn and assisted by her mother and mother-in-law. About fifteen friends gathered at Louise Auch's patio for the Sunday afternoon party. Prizes were won by Ida Hauseman, Jane Messersmith, Ruth Stewart and Catherine Higgins.

* * *

Jim Rupert, Lucy Bowling's brother, generously offered his car with a full tank of gas for a fun day in Boca Raton. Thus Ethel, his wife, asked Lucy Margie, her sister, Elmina Mowry and Mate Greuling along. They enjoyed a full day of a woman's most popular pastime: shopping and luncheon at Patricia Murphy's Restaurant. Quite a change of pace in this day of tight gasoline shortage.

* * *

The Greuling's close friends, Evelyn and Glen Terry, Crove in from Michigan for a short visit. Reviewing the many memories of traveling and doing things together has been a great treat. The Terrys were fascinated by the Jai Alai games and much impressed by our new Lord Chumley's Restaurant.

* * *

Bowling scores: Al Suckow 124 160, 160 total 444. Lou Russell 90 179 94 322. Mel Heiner 67 115 144 326. Marion Asline 91 116 114 321. George Trunchull 157 166 172 495. Lola Bonar 143 125 129 397. Scotty Heiner 74 97 82 253. Edna Wilson 95 101 107 303. Joe Freitag 125 149 142 416. Wayne Suckow 136 136 144 416. Clyde Bonar 108 84 149 341. Ward Irwin 150 112 125 387. Mary Russell 138 185 149 472. Hank Higgins 135 164 152 451. Dick Lener 194 149 127 380. Harry Hausman 149 164 165 498. Mercy Whitney 146 115 117 378. Ros Williams 133 107 182 602. Bill Thompson 165 171 138 474. Floyd Reynolds 119 144 149 412. Al Uhlason 103 130 130 363.

LET THE SUN SHINE IN

TRAVEL RAMBLE Questions

I can't keep my pet with me
travel with Amtrak"
Yes, when you book passage
sleeping accommodations,
a bedroom. Otherwise, they
in baggage compartment.

Do you ever take longer
Perhaps outside the state of

Why not join us on a
day six night, trip to New
and Mobile. We are visiting
Biltmgrad Gardens on the way
taking a big hour sightseeing
and riverboat ride on the Miss
leave March 31, returning April

Help. I can't get gas and need
shopping. Can't I go to West
with your escorted bus trip?
Yes, you are in luck. We have a
Palm Beach Mall shopping
planned for Wed., March 13
for reservations.

Can you reconfirm my return
plane ticket even though I bought
at home?
Yes. We'd be happy to give
this free service.

Can I get a refund on an air
ticket I purchased from your
office?
Refund is given on unused
tickets immediately.

Do you accept credit cards
for travel?
Yes, we honor all major
credit cards.

Booking and Airline Reservations
Worldwide

SEND CARDS TO
0 COMMERCIAL STREET
JENSEN BEACH, FLA. 33457

Jensen Beach
Travel Service, Inc.

Caprice
HAIR FASHIONS

OPEN 8 A.M. TUES. - FRI.

CLOSED MON. & SAT.

Due to Fuel Shortage

283-1912

AIA Golden Gate Next to Pelican Landscape

SALE
OF Coolers

BEAT SUMMER HOT DAYS & NIGHTS RIGHT NOW!

Have
COMMERCIAL COOLING & HEATING, INC.
Install a Central Air Conditioning Unit in your Home

Hy. 707 Rio All sizes now in stock 334-3232

Sears
FORT PIERCE

1st 3 DAYS
THURSDAY
THRU
SATURDAY

H
A
R
D
W
A
R
E
W
E
E
K

● USE SEARS CONVENIENT CREDIT PLANS

Sears
FT. PIERCE, FLA.

HONORARY CHAPLAINS--Virgil Rathbone, left, commander of Lepore Post 126 presented Father Frank Alvarez, center, All Saints Episcopal Church, and the Rev. Neil Gunsalus of the Trinity Methodist Church, with honorary chaplain plaques

All Saints' begins Lenten season

JENSEN BEACH--The parishioners of All Saints' Episcopal Church begin the observance of Lent on Ash Wednesday with two celebrations of the Holy Eucharist at 10 a.m. and 7:30 p.m. Ashes will be imposed at both services.

At the 7:30 p.m. Sung Eucharist, the Rt. Rev. Wallace E. Conkling, retired bishop of Chicago, will bless the new stations of the cross. The fourteen stations of the cross are the creation of Dominick Lepore. Port St. Lucie, who has been at work on the project since the fall of 1973. Lepore will present his gift to the Bishop.

During the Wednesdays in Lent, beginning March 6, there will be the service of the Stations of the Cross at 7:30 p.m. followed by a class of instructions. Various subjects to be discussed are: Bible, Theology, Sacraments, Church History and Creeds. The public is invited to attend the services and classes.

All Saints' has been sponsoring Preaching Services in the Elliott Museum on Hutchinson Island each Sunday at 11 a.m. This Sunday Bishop Conkling will be the preacher.

Thirty-five members of the parish will make a pilgrimage to Lake Wales on Sunday, March 17, to see the Passion Play.

The regular Sunday services are 7:30, 9:15 and 11:00 a.m. at All Saints' Church.

GIFT--Dominick Lepore of Port St. Lucie has been working on a creation of the fourteen stations of the cross since last July. On Ash Wednesday he will present his gift to Rt. Rev. Wallace E. Conkling, retired bishop of Chicago, who will bless them. Lepore is pictured above with Fr. Frank R. Alvarez, rector of All Saints' Episcopal Church, Jensen Beach, where the blessing will take place.

Dr. Scholl's
the "good for your feet shoe"

PATENTS
in Navy
Burgundy
Black
Brown

Open 'til 9 p.m. Mondays
KERMIT'S
335 W. Osceola Street
DOWNTOWN STUART

Obituaries

MEMORIAL

MARGARET H. Williamson, 80, a resident of Ocean Breeze, also of New Cumberland, Penns. She passed away August 1, 1973, at the Metropolitan bordeaux Hospital, Nashville, Tenn. She was a retired employee of the Cumberland Army Depot. Survived by daughter, three grandchildren and six great grandchildren and her best friend, John Fager, who subscribed to her interests during her sojourne in Jensen Beach and New Cumberland, covering a period of 23 years.

Her official burial was Aug. 4, 1973. Scratch winners were Wilcox Hardy, Joel Cock, with interment at Churchville Cemetery, Oberlin, Penn.

This belated memorial obituary is published for the information of all friends of the deceased in Jensen Beach, Nashville, Tenn. and Churchville, Penn.

HELEN LOOMIS PRIEST

JENSEN BEACH--Mrs. Helen Loomis Priest, 72, of 326 Third St., Riverside Village, died Feb. 25 at Martin Memorial Hospital. A native of Michigan, she had been a resident here for nine years, coming from Kalamazoo.

She is survived by her husband, Monty, of Jensen Beach; one son, one daughter and eight grandchildren.

Funeral services will be Wednesday, Feb. 27 (today) at 2 p.m. at Aycock Funeral Home Chapel in Jensen Beach with the Rev. Arthur A. Smith, rector of St. Mary's Episcopal Church, Stuart, officiating. Interment will be in All Saints Cemetery.

HILLARD F. LAUZON

JENSEN BEACH--Hillard F. Lauzon, of 114 Sandra Dr., died Saturday, Feb. 23, at Martin Memorial Hospital. He moved here four years ago from Teaneck, N.J., where he owned and operated the H. Lauzon Furniture Company.

He was a member of Stuart-Jensen Elks Lodge 1870, a former member of the Teaneck Rotary Club, a life member of Knights of Columbus Bishop O'Connor Council No. 5[illegible], and a member of the Martin County Golf Club.

He is survived by his wife, Margaret, of Jensen Beach; two sons, one brother, and seven grandchildren.

[illegible] Funeral Home Chapel, Jensen Beach. Funeral services and interment will be in Teaneck, N.J.

Those who wish may contribute to St. Martin's Catholic Church building fund.

LOUIS B. MARKS

PORT ST. LUCIE--Louis B. Marks, 64, of 261 S.W. Reynolds Ave., died Feb. 23 at Martin Memorial Hospital. A native of Chicago, Ill., he moved here seven months ago from Chicago where he had been with the City of Chicago for 32 years in the Bureau of Water and Sewers. He was a member of St. Lucie Catholic Church of Port St. Lucie.

He is survived by his wife, Maxine, of Port St. Lucie; three sons, including David of Port St. Lucie and two brothers.

A Rosary was said Saturday evening by Father Michael Sullivan at Aycock Funeral Home Chapel, Jensen Beach. Funeral services and interment were in Chicago.

ROBERT EARL MARTIN

JENSEN BEACH--Robert Earl Martin, 56, of 63 North Lake Road, Lake Manor, died Feb. 20 at Martin Memorial Hospital. He had been a resident here for seven months, coming from Farmington, N.Y., where he was product expediter with the Farrel Co., of Rochester. He was a veteran of WWII and was a member of Martin County Anglers Club.

He is survived by his wife, Doris, of Jensen Beach; a son, step daughter and

Holiday Out-lines

BY BETTY TAYLOR
334-0624

TRAILER WARMING--Judy and Carl Tyler get friendly at their Feb. 22 trailer warming party at Holiday Out.

Well, folks, it looks as if we are paying for our lovely January with this chilly spell. But, as the radio man says, just go a few miles north and you'll soon turn back. Good weather's just around the corner, and thank goodness for the warm sunshine.

+ + +

Edith and Job Ireland, Freehold, N.J., are here for about two weeks. Job is recently retired after thirty years with the Naval Ammunition Depot at Earl, N.J.

+ + +

The Communications Committee is now on working schedule. You are now hearing Myrtle Ellenger on Mondays, Lucille Press on Tuesdays, Ann Schultz on Wednesdays, John Glassford on Thursdays and Sundays, Roger Luman Fridays, and Ada Grauel on Saturdays. They're giving me a chance to draw breath after handling the chore alone till now, but I'll fill in where needed. Their volunteering is much appreciated.

+ + +

Eleanor and Vincent Richart, Revere, Pa., have arrived to stay a month on lot four grandchildren.

Funeral services were held Saturday at 2 p.m. at Aycock Funeral Home Chapel, Jensen Beach, with Dr. H. Jackson Downey, pastor of First United Methodist Church of Stuart officiating. Interment was in Fernhill Cemetery.

MYRTLE B. JOHNSON

JENSEN BEACH--Myrtle B. Johnson, 75, of 913 Elizabeth Avenue, Jensen Beach, passed away Tuesday, Feb. 19 at her home following an extended illness. She was a native of Sewall's Point, a lifelong resident of Jensen Beach. She was retired from the U.S. Postal System with 40 years service as assistant postmistress of Jensen Beach.

She was a member of the First Baptist Church of Stuart, a charter member of the Jensen Beach Barracks Auxiliary 854 Veterans WWI, and also a charter member of the American Legion Auxiliary No. 126, Jensen Beach post.

Survivors [illegible] daughters, Mrs. [illegible] Jensen Beach, Mrs. Eleanor Kendall, Jensen Beach, one sister, Mrs. Marion Scales, Jensen Beach, one brother, three grandchildren and a great granddaughter.

Jensen Beach Barracks Auxiliary 854 (WWI) conducted a prayer service last Thursday at Johns Funeral Home Chapel. Funeral services were held at Johns Friday with Rev. Clinton Marlowe, pastor of First Baptist Church of Stuart officiating. Interment was at All Saints Cemetery, Jensen Beach.

ELBA EDGAR RITCHEY

PORT ST. LUCIE--Elba Edgar Ritchey, 66, 1401 San Sovina Terrace, Port St. Lucie, died Feb. 20 in Ft. Pierce Memorial Hospital. A native of Toledo, Ohio, he came here five years ago from Pittsburg, Pa.

He was a retired wholesale furniture manufacture representative. He was associated with Grants Furniture until Jan. 15 of this year and was currently associated with the Port St. Lucie Realty.

He was of the Protestant faith.

Survivors include his wife, Thelma J. Ritchey, Port St. Lucie; two daughters, Mrs. David Strobel, Lockport, N.Y. and Miss Bess Ritchey, Los Angeles, Calif.; three grandchildren and one sister.

Private funeral services were under the direction of Yates Funeral Home. Friends who wish may contribute to the St. Lucie County Unit of the Florida Diabetes Association, P.O. Box 11, Ft. Pierce.

198

+ + +

Louise and Bob Ritschard were away from the park for several days this past week visiting friends in Duendin, across the state.

+ + +

Dorothy Johnson flew into Miami Saturday, bringing friends from Minneapolis, Minn., with her. Phyllis and Ray Hoffman will be with Erling and Dottie for about a week.

+ + +

Please welcome your block rep when he or she calls on you for donations this week. The Jensen-Rio Samaritans, Inc., the ambulance group who answer our calls for help, can accept donations only through the United Fund, although the checks may be made out directly to the ambulance group. As one rep said, "I can't think of anything I'd rather give money to and not need at all!"

+ + +

Ann and Ben Schultz had a suprise ten day visit from their son Robert from Monterey, Calif.

+ + +

Judy and Carl Tyler warmed their trailer with a patio party on Feb. 22. At the party Friday afternoon were the following: Jean and Ralph Taylor, Lil and George Bares, Erma and Gordon St. Louis, Edie and Steve Pointon, Olive Taylor, Evie and Marvin Smith, Hazel and Harold Brumund, Liz Faust, Lee and Marvin Terry, Ellena Percy, Sarah and Bill Harmeyer, Betty Taylor, Bea Lupke, Al Korn, and Edna and Joe Vansant. Carl will be flying back to Lansing, Mich., and work this week, leaving Judy to soak up the sun for a couple of months.

+ + +

Bridge scores: Howard Rowe, 5490; Mercy Whitney, 4150; Betty Dome 4140 and Jane Stovern, 3830.

+ + +

Heather and Harry Quigg, London, Ontario, spent two weeks in the park recently. Heather is the daughter of Betty and Sandy Crawford, lot 64.

+ + +

Ioss and Byron Strand, Lake Villa, Ill., are staying on lot 200 for three weeks. The Strands visited friends in Ft. Lauderdale this past week.

+ + +

After a canvass to see who had the most gas, Betty Taylor loaded a groaning station wagon with nine friends and drove to the Italian Kitchen in Stuart for a spaghetti dinner.

+ + +

seven month old Laurie Lynn Smith, plus her parents, came to visit her grandparents, Evie and Marvin Smith. Her mother and dad, Vicki and Marvin Gene, will be here a week or ten days. Grandma Evie is making sure Laurie sees a lot of the park in her stroller.

+ + +

Edith and Steve Pointon, George and Lillian Bares, and Louise and Bob Ritchard had cocktails and dinner with Tom and Lorraine Goodwin Sunday at their Port St. Lucie home.

+ + +

A whopping 139 attended the Pavilion church on Sunday to hear Rev. Gunsalus preach. Stanley McCart handled the layman's portion of the services. He announced that the day's collection would be substantially earmarked for

HONEYMOONING--Donna and Robert Cooke, of W. Va., are honeymooning at Holiday out. The new Mrs. Cooke was soloist at the Pavilion Church on Sunday, Feb. 24.

the Jensen Ambulance through the United Fund, and $100 was so donated. Since the church does not keep the money collected and has been doing much mission work, the balance may or may not be donated to the Fund also. The committee has not finally decided on this point. Mrs. Donna Cooke of Anthony, W.Va., sang the anthem and benediction. Mark Sumner was head usher. George Bares played the organ, while Sally Fix played piano.

+ + +

Ruth and John Rottschafer said via a phone call that they will be back in the park sometime this week.

+ + +

On Earl Bowes' birthday, Dorris and Stu Bicknell had Earl and Ruth, Lila and Joel Nava, and June Carlton for cake, ice cream and coffee. Del and Mae Stam and the Bells suprised Earl with an early evening serenade, then stayed for a short visit.

+ + +

Although moving from the park to Pine Lake Village this week, Mrs. Norma Quillen will continue to attend and lend her talents as soloist to the Pavilion church.

+ + +

Peggy and John Fleming made a hurried train trip home on business matters, but will return this week.

+ + +

Bingo winners this week were: Mary Summer, Marge Steiler, D. Talchin, Todd Liddy, Loren Updike, Ilsa Taylor, a tie game between Evelyn Buchelean and Edith Pointon, Robert Skripak. The Good Neighbor game was won by Greta Updike with Garnett Olson on her left and Virginia Ford on her right. The coverall was a three-way tie between Thelma Gingrich, Tillie Thornburgh and Else Winter. The special coverall goes to 61 numbers next week. Wayne Dodd helped on the floor, with Ruth Bowes doing the calling.

+ + +

Birthdays this week saw Stu Bicknell and Jimmy Taylor adding a year on the 24th, and Jean McCabe celebrating on the 25th. March has George Taylor on the 1st, Mable Henriksen and Palma Smanello on the 2nd and Helen Stumph on the 3rd. Many happy returns of the day to them all.

+ + +

Carrie Tillman is expected home from her trip to Panama very shortly.

+ + +

The Romps [illegible] Hoss's trip to Bermuda aboard their son-in-law's plane.

PEST CONTROL
TERMITE CONTROL
LAWN SPRAYING

TRAVIS

201 West Indian Ave.
Stuart
287-7411
In Ft. Pierce Call Collect

PLAY BETTER GOLF

Tee Off With the Group Hypnosis Mini-Marathons. Learn how unconscious control is the key to improved golf. Two group hypnosis sessions will make a better golfer of almost anyone--from duffer to pro. Included will be hypnosis and self-hypnosis technics including training in autohypnosis. A professional golfer will guide the technical discussions on golf itself.

This novel and improved approach is the long awaited answer to better golf since it deals with the MIND where most golf trials are either won or lost. The marathons are not designed to teach golf; rather they are formulated to RELEASE the innate abilities via mental control. Good golf requires a proper mental set, the lack of which has plagued golfers for decades.

First Tee-Off hypnosis sessions will be held on Friday evening, March 8, 1974 from 7 p.m. to 10 p.m. and again on Monday, March 11, 1974, from 7 p.m. to 10 p.m. Total cost of both mini-marathons (combined) is only $75.

For more information, no obligation of course, call 465-1168. Reserve your place in the golf marathons now!

FLORIDA INSTITUTE
OF GROUP HYPNOSIS
2801 South US 1- Suite 9 Ft. Pierce, Florida

PITTS ONE OF THE AREAS LARGEST AND MOST COMPLETE STORES

Furniture
Beds
Ranges
Refrigerators
Water Heaters
Space Heaters

LP Gas
Cooking
Heating
Cooling
Clean
Economical
CALL:

PITTS FURNITURE COMPANY
108 Ave. A 461-2820

PITTS GAS CO.
100 Ave. A 461-0550

BIG 7-DAY SALE!

Featured Specials!

Old Crow	Qt. $4.99	Schenely Gin	Qt. $3.99
Early Times	Qt. $4.99	Popov Vodka	Qt. $3.99
Barclays Bourbon	Qt. $4.59	Gordon Gin	Qt. $4.79

Cutty Sark 5th $5.99
Seagrams 7 Crown Qt. $4.99
King William Scotch Qt. $5.29

BLENDS

Cream Kentucky	Qt. $3.99
Paul Jones	Qt. $3.99
Burke & Barry	Qt. $4.29
Schenelys Reserve	Qt. $4.79
Imperial	Qt. $4.79
Walkers Canadian	Qt. $4.99
Guckenheimer	Qt. $4.29
Guckenheimer	3 Qt. $12.00
Cadillac Club	Qt. $4.99
Philadelphia	Qt. $4.29
Philadelphia	3 Qt. $12.00

VODKA

OMR Vodka	$3.69
Smirnoff	Qt. $4.99
Schenely	Qt. $3.99

RUM

Ron Rico	Qt. $4.69
Ron Carlos	Qt. $4.79

SCOTCH

Ballantine 8 yr.	$4.99
Sandy Mac	$4.99
Haigs 86 prf	5.99
Balantine 86 prf	5th $5.59

BOURBON

Old Forrester 86 prf	5th $4.99
Antique 6 yr. 86 proof	Qt. $4.49
Old Stagg	Qt. $4.29
Ole Bourbon	Qt. $3.99
Cabin Still	Qt. $4.99
J.W. Dant 10 yr. old	Qt. $4.99
Bourbon Supreme	Qt. $4.99

GIN

OMR Gin	$4.99
Booths III & Dry	$4.59
Canada Dry	$4.19

MISC.

Lancers Rose	$2.79
Lancers White	$2.69
M&R Vermouth	$2.49

LANCE LIQUORS
SEARSTOWN SHOPPING CENTER
FT. PIERCE, FLA.

Bowling scores

MARTINETTE

Sandy's Trailer	40½	31½	
1st Nat'l Bank	38	34	
East Coast Alum	37	35	
J.R. Betty Up	35	37	
M.E. Cleaners	34	38	
Household Fin	34	38	
Southeast Prtg	32	40	
Hair Dry Mall	30½	41½	
Hobbies Const	47	43	
Slocum Water	46½	43½	
Somerton Shoes	46	44	
Dairy Queen Lanz	41	45	
Frisco & Fr	41	45	
Carl's TV	42	44	
Hobe Prtg	40	52	
Quinn's Market	39	53½	
Crow's Nest	34	58	
Indian Sail	30½	61½	
Leslie's Super	30	62	

High Team Series
Southeastern Prtg. 2315
High Team Game
Southeastern Prtg. 819
High Ind Series
High Ind Game

GARDEN

Hudson	36	24
Lawson #1	30	27
Lawson #2	29	28
Lawson #3	28	29
Allen	28	29
Rose	27	30
Lawson #4	26	31
Peavy	23	34
Lawson #5	22	35
Lawson #6	21	36
Meadow Lark	20	37
Brown	19	38
Lawson #7	18	39
Davis	17	40
Lawson #8	16	41
Mowing Bird	15	42
Lawson #9	14	43
Lawson #10	13	44
Warner	12	45
Lawson #11	11	46
Lawson #12	10	47

High Team Series
High Team Game
High Ind Series
High Ind Game

MERMAID

Lee's Carpet	52	11
Lee's Carpet	51	12
Lee's Carpet	50	13
Lee's Carpet	49	14
Lee's Carpet	48	15
Lee's Carpet	47	16
Lee's Carpet	46	17
Lee's Carpet	45	18
Lee's Carpet	44	19
Lee's Carpet	43	20
Lee's Carpet	42	21
Lee's Carpet	41	22
Lee's Carpet	40	23
Lee's Carpet	39	24
Lee's Carpet	38	25
Lee's Carpet	37	26
Lee's Carpet	36	27
Lee's Carpet	35	28
Lee's Carpet	34	29
Lee's Carpet	33	30
Lee's Carpet	32	31
Lee's Carpet	31	32
Lee's Carpet	30	33
Lee's Carpet	29	34
Lee's Carpet	28	35
Lee's Carpet	27	36
Lee's Carpet	26	37
Lee's Carpet	25	38
Lee's Carpet	24	39
Lee's Carpet	23	40
Lee's Carpet	22	41
Lee's Carpet	21	42
Lee's Carpet	20	43
Lee's Carpet	19	44
Lee's Carpet	18	45
Lee's Carpet	17	46
Lee's Carpet	16	47
Lee's Carpet	15	48
Lee's Carpet	14	49
Lee's Carpet	13	50
Lee's Carpet	12	51
Lee's Carpet	11	52
Lee's Carpet	10	53
Lee's Carpet	9	54
Lee's Carpet	8	55
Lee's Carpet	7	56
Lee's Carpet	6	57
Lee's Carpet	5	58
Lee's Carpet	4	59
Lee's Carpet	3	60
Lee's Carpet	2	61
Lee's Carpet	1	62

High Team Game
High Ind Series
High Ind Game

FRATERNAL

Am. Leg. Post #148	56	34
Hobe Sound Civ.	47	38
1st Baptist	46½	39½
Elks	46	40
Presbyterian	44	42
C.B. Chamber	44	42
Elks 1	44½	43½
Lions	43	45
Elks 2	42	46
1st Methodist	41	47
1st Bapt.	39	49
1st Methodist 2	38	50
1st Methodist 3	37	51
1st Methodist 4	47½	52½
Moose	46	53
Moose 1	44	54
Moose 2	37	61
Moose 3	36	62

High Ind Series
William Schirmer
High Ind Game
William Schirmer

SENIOR CITIZENS

Harton	58	32
Palmer	57	33
Clement	56	34
Kinnen	55	35
Bush	54	36
Gaines	53	37
Meadowlark	52	38
Brown	51	39
Bays	50	40
Davis	49	41
Mowing Bird	48	42
Lawson	47	43
Peavy	46	44
Allen	45	45
Rose	44	46
Lawson	43	47
Warner	42	48
Davis	41	49
Lawson	40	50
Lawson	39	51
Lawson	38	52
Lawson	37	53
Lawson	36	54
Lawson	35	55
Lawson	34	56
Lawson	33	57
Lawson	32	58
Lawson	31	59
Lawson	30	60
Lawson	29	61
Lawson	28	62

High Team Game
High Ind Series
High Ind Game

RIVER PARK PSL

Dolphins	54	34
Woodpeckers	52	36
Seagulls	50	38
Ducks	49	39
Mockingbirds	47	41
Eagles	46	44
Cardinals	45	45
Flamingos	43	47
Owls	42	48
Storks	41	49
Hawks	40	50
Robins	39	51
Falcons	38	52

High Team Series
High Team Game
High Ind Series
High Ind Game

MEN GET TOGETHER

Wolf Pack	58	32
Bulldogs	57	33
Tigers	56	34
Lions	55	35
Bears	54	36
Panthers	53	37
Eagles	52	38
Hawks	51	39
Cougars	50	40
Rams	49	41
Mustangs	48	42
Wildcats	47	43
Colts	46	44
Steelers	45	45
Dolphins	44	46
Jets	43	47
Raiders	42	48
Chiefs	41	49
Broncos	40	50
Packers	39	51
Vikings	38	52
Cowboys	37	53
Redskins	36	54
Giants	35	55
Saints	34	56
Bengals	33	57
Oilers	32	58
Browns	31	59
Colts	30	60
Steelers	29	61
Dolphins	28	62

High Team Game
High Ind Series
High Ind Game

BILL REDDITT FORD

Hughes	58	32
Hughes	57	33
Hughes	56	34
Hughes	55	35
Hughes	54	36
Hughes	53	37
Hughes	52	38
Hughes	51	39
Hughes	50	40
Hughes	49	41
Hughes	48	42
Hughes	47	43
Hughes	46	44
Hughes	45	45
Hughes	44	46
Hughes	43	47
Hughes	42	48
Hughes	41	49
Hughes	40	50
Hughes	39	51
Hughes	38	52
Hughes	37	53
Hughes	36	54
Hughes	35	55
Hughes	34	56
Hughes	33	57
Hughes	32	58
Hughes	31	59
Hughes	30	60
Hughes	29	61
Hughes	28	62

High Team Game
High Ind Series
High Ind Game

RIVER PARK PSL

Dolphins	54	34
Woodpeckers	52	36
Seagulls	50	38
Ducks	49	39
Mockingbirds	47	41
Eagles	46	44
Cardinals	45	45
Flamingos	43	47
Owls	42	48
Storks	41	49
Hawks	40	50
Robins	39	51
Falcons	38	52

High Team Series
High Team Game
High Ind Series
High Ind Game

TOP BOWLERS—Marilee Wright, left and Kathy Merklinger bowled 1309 in the city tournament at the Jensen Lanes.

Citations issued

STUART- The Stuart Sailfish Club issued citations to the following fishermen Violet E Klein Ft Pierce a 7½ sailfish released John B Petro New Carrollton Md 6-6 sailfish Gino Mavretupp Hyattsville Md 7-3 sailfish released Edward J Ledson University Pk Md 7-6 sailfish released Ellwood F Frazier New Carrollton Md 7- sailfish released Robert M Parker Melbourne 7- sailfish Mrs Vincent J Smith Ft Atlantis a sailfish released Mrs Christine Tress Binghampton N Y 6-6 sailfish fishing aboard Be Seabird with Capt Ray Parker

Michael Mihlo Middle Village N Y 6 1/2 sailfish fishing aboard the Sundance with Capt Wayne Miller

Robin Oliver Burlington N J 6-1 sailfish Gary Wimmer Lumberville Pa 6-8 sailfish while fishing on the ocean

Ted and Mary Bloom 11 blues 1 lagerstrom 12 lb drum Ed Wagner 6 trout Arthur Murray and Clarence Smith 18 whiting 2 jacks 8 pompano 1 drum 2 sand perch 1 blue Bill Shiffers 4 blues Bob Fish 2 pompano Evan Renn 9 blues and 3 jacks Ron Felton 4 blues Carl Justice 8 blues and 2 jacks Ed Tomlinson 1 trout Ted Bloom and son Harry 30 blues George Marshmock

John Houser 2 trout Les Mallory 1 trout Tom Sallustro and son in law Steve Robinson 2 trout Norton Kuarl 24 blues Carlisle Aren 6 blues Clarence Smith 23 whiting Pete Peterson and W Floyd Hamilton Simsbury Conn 7½ sailfish Noah Bowman West Vancouver B C Canada 7½ sailfish while fishing aboard Mary B with Capt Glenn Burdge

Wm B McCreary Cambridge O 6-8 sailfish J G Scott Jr Wheaton Ill 6 sailfish fishing aboard Gannet II with Capt Ed Engebretsen

Margaret H Mayberry Bethlehem Pa 7- sailfish Mrs Edwin Sheffield Phil Pa a sailfish Gary Wimmer Lumberville Pa 6-9 sailfish fishing aboard the Hobo with Capt Jack Whitcar

John Mazzanovich Stuart 5-4 sailfish fishing aboard Norma E with Capt Neil Houk

Charles Shoup Springfield O 7-7 sailfish Nancy Shoup Springfield O 6-8 sailfish Mrs Marcus Shoup Jensen Beach 6-8 sailfish fishing from the Rocky Toni with Capt Charles Shoup

Lincoln Day

STUART- Principal speakers at the Lincoln Day Dinner on March 6 will be Nat Reed Assistant Secretary of the Interior. The dinner will be at Hoggins Inn U.S. 1 with a social hour at 6 Board limited to 250 persons.

Co-chairmen of the event are Mrs Bob Essling and Fred Earlie. The dinner is sponsored by the Republican Executive Committee of Martin County.

Developer gets time

Savanna hearing recessed until March 22

FORT PIERCE The trial in which state jurisdiction over the savanna waters is being challenged by a developer seeking to complete construction of a causeway has been recessed until March 22.

The hearing was halted temporarily as Circuit Court Judge James Alderman asked the Department of Pollution Control DPC agreed to give the developer Universal Adams Inc additional time to work out permit problems with the various state agencies.

The DPC is seeking a permanent injunction from Judge Alderman which will prevent Universal Adams from constructing a causeway through the Savanna boat Waltze. At the request of the DPC Judge Alderman issued a temporary injunction last fall against the developer.

The causeway would provide the west access to a proposed 2700 unit Twin Banyan Plantation. The developer who originally promised to bridge the Savannas maintains the state has no jurisdiction over the privately owned waters.

Beals Tooker attorney representing Universal Adams during last weeks hearing claimed that only the state Cabinet in its capacity as trustees of the Internal Improvement Fund has the authority to issue dredge and fill permits and has that authority only where navigable waters are concerned. He pointed out that since this portion of the Savannas is privately owned the waters are not legally navigable.

Attorneys James Brindell and Bill White representing the DPC took a firm stand in that the savanna waters come under state jurisdiction and that State Statute 403 gives the state police powers of regulations because public welfare is concerned.

Brindell also maintained that the question of ownership of the bottom land of the Savanna was not a factor in the state jurisdiction.

Brian Barnett of Vero Beach, environmental specialist with the State Game and Fresh Water Fish Commission said it is customary for developers in similar areas to consult with governmental agencies about plans prior to starting such work.

Barnett and Dr Dwight Goforth regional fisheries biologist for the Game and Fresh Water Fish Commission both agreed the construction of the causeway was damaging to the ecology in interrupting the flow of water creating deep areas that changed the grass and aquatic vegetation and causing turbid city.

Robert Amann area coordinator for Universal Adams said he had not been advised by his firm to obtain a DPC permit for the construction.

Amann said the DPC does not permit anyway it only approved of projects. They don't even have any guidelines for a developer to go by he said.

After the temporary injunction was issued last fall, halting all work on the causeway Universal Adams thru its local representative Robert Amann presented an alternate proposal to the City of Port St Lucie asking the city council to grant a letter of approval for the relocation of an access road.

The major change was the relocation of a dual lane access road onto Indian River Drive. Two other changes included the redesigning of four buildings and the relocation of a nine hole golf course.

The temporary access road would have enabled Universal Adams to start the construction of the revised project.

In the original proposal the developer proposed that the Port St Lucie Council that Twin Banyan Plantation would be a development that would not use Indian River Drive for access making it a nature trail for foot traffic with high screening shrubs and trees.

After hearing the alternate proposal of U A Port St Lucie Mayor Eugene P Kavanaugh denied the approval of the dual lane access road saying that a 24 foot road would be sufficient.

The mayor pointed out that temporary road was intended to service only the four eight story high buildings containing a total of 256 units and was to be closed off when the west access road was completed.

The council refused to approve any further expansion plans until such time as the west access was completed.

The approval of the city council was of course dependent upon Universal Adams furnishing all the necessary permits as required by various state agencies.

JBW 4 meet Monday

JENSEN BEACH- An executive board meeting of the Jensen Beach Women's Association will be held at the club house Monday March 4 at 11 a.m. followed at 1 p.m by the first monthly meeting.

The special prize at the Feb 25 dessert card party went to Eva McCartney and door prizes were won by Agnes Corliss and Vera Ellis.

Refreshments were served by Mesdames Bess Parker chairman Edith Back Jo Bowen Marie Miller Lois Frey Florence Schaffer Winifred Dahl, Faye Gay and Gertrude Kline.

PUBLIC NOTICES
BECAUSE THE PEOPLE MUST KNOW

NOTICE OF INTENT TO REGISTER FICTITIOUS NAME
Name Barbara Grier Stuart
Fictitious Name Showcase Promotions Ocean East Mall, Stuart
PUBLISH: Feb 13, 20, 27; March 6, 1974

NOTICE OF INTENT TO REGISTER FICTITIOUS NAME
Name Barbara Grier Stuart
Fictitious Name Somethin' Special Ocean East Mall Stuart
PUBLISH Feb 13, 20, 27 March 6, 1974

IN THE CIRCUIT COURT OF THE NINETEENTH JUDICIAL CIRCUIT IN AND FOR MARTIN COUNTY, FLORIDA CASE NO 74-123-CA
IN RE THE MARRIAGE OF LEONARD BARKER Husband and ROSAMOND D BARKER Wife
NOTICE TO APPEAR
TO: Leonard Barker Rt 1 Box 141 Chester New Jersey 07930
You are hereby given notice that a Complaint for Dissolution of Marriage has been filed against you of the above and foregoing cause by Petitioner ROSAMOND D BARKER You are hereby required to file your answer or other pleadings to said Complaint with the Clerk of this Court on or before the 25 day of March 1974 Otherwise the allegations of said Complaint will be confessed and final decree entered. Such answer or other proceedings shall be served upon Petitioner's Attorney C N TILTON P O Box 526 Jensen Beach Florida 33457
LOUISE ISAACS Clerk of Circuit Court
By Margaret Hall Deputy Clerk
SCOTT AND TILTON
By C N Tilton
Attorneys for Petitioner
16 Indian Road P O Box 526
Jensen Beach Florida 33457
PUBLISH February 27 March 6, 13, 20, 1974

IN THE CIRCUIT COURT OF THE NINETEENTH JUDICIAL CIRCUIT IN AND FOR MARTIN COUNTY, FLORIDA
IN RE THE MARRIAGE OF MERVISE THOMPSON, Husband and ELAINE L THOMPSON, Wife
NOTICE TO APPEAR
To: Elaine L Thompson Intersection of Cherry Street & Pine Barren Road Pooler, Georgia
You are hereby given notice that the Complaint for Dissolution of Marriage has been filed against you in the above foregoing cause by Petitioner MERVISE THOMPSON You are hereby required to file your answer or other pleadings to said Complaint with the Clerk of this Court on or before the 26th day of March, 1974 Otherwise the allegations as contained in such Complaint will then proceed ex parte Such answer or other pleadings must also be served upon Petitioner's Attorney, C N TILTON P O Box 526, Jensen Beach, Florida 33457
LOUISE SAACS Clerk of Circuit Court
By S H Parsons
SCOTT AND TILTON
By C N Tilton
Attorneys for Petitioner
16 Indian Road P O Box 526
Jensen Beach, Florida 33457
PUBLISH February 27, March 6, 13, 20, 1974

IN THE CIRCUIT COURT IN AND FOR MARTIN COUNTY, FLORIDA
LOUIS F FUNK and GENEVIEVE S FUNK, his wife, Plaintiffs,
vs.
MABEL S SHUMAN and LAURA M PETERSEN, Defendants
NOTICE OF SUIT TO QUIET TITLE
IN THE NAME OF THE STATE OF FLORIDA
TO THE DEFENDANTS MABEL SHUMAN and LAURA M PETERSEN
You are hereby notified that a suit to quiet title to the following described property in Martin County, Florida, has been filed against you, and you are required to serve a copy of your answer or pleading to the Complaint on the Plaintiffs attorney MALCOLM L JOHNSON, 306 North Federal Highway P O Box 956 Stuart Florida and file the original in the office of the Clerk of Circuit Court of Martin County, Florida, on or before March 4th, 1974, otherwise a decree pro confesso will be entered against you for the relief demanded in the Complaint.
The property which is the subject matter of this suit is located in Martin County, Florida, and is described as follows:
Lots 7 and 8, Block 29, Broadway Section of Golden Gate Estates Subdivision according to Plat thereof filed October 29, 1913 and recorded in Plat Book 1, Page 6, Martin County, Florida public records.
YOU AND EACH OF YOU ARE NOTIFIED that a suit to quiet title to the above described property has been filed against you, and you are required to serve a copy of your Answer or pleading to the Complaint on the Plaintiffs attorney MALCOLM L JOHNSON, 306 North Federal Highway P O Box 956 Stuart Florida and file the original in the office of the Clerk of Circuit Court of Martin County, Florida on or before March 4th, 1974, otherwise a decree pro confesso will be entered against you for the relief demanded in the Complaint.
This notice shall be published once a week for four consecutive weeks.
DATED this 1st day of February, 1974.
CLERK OF THE CIRCUIT COURT
By A D Lewis Deputy Clerk
(Circuit Court Seal)
MALCOLM L JOHNSON
Attorney for Administrator
306 North Federal Highway
P O Box 956
Stuart Florida 33494
PUBLISH February 27 and March 6, 1974

IN THE CIRCUIT COURT OF MARTIN COUNTY, FLORIDA
PROBATE DIVISION
FILE NO
IN RE ESTATE OF ALBERT M PHINNEY Deceased
NOTICE TO CREDITORS
All members of the Estate of Albert M Phinney deceased are hereby notified and required to file any claim or demand they may have against said estate in the office of the Circuit Judge of Martin County, Florida, at the Court House in Stuart, Florida, within the time provided by law, which is three calendar months from the date of the first publication of this notice. Each claim or demand must be in writing and must state the place of residence and post office address of the claimant and must be signed by the claimant, his agent or attorney, and must be sworn to according to law.
JEANNE M A Phinney
Administratrix
ALBERT M PHINNEY
Deceased
MALCOLM L JOHNSON
Attorney for Administratrix
306 North Federal Highway
P O Box 956
Stuart Florida 33494
PUBLISH February 27 and March 6, 1974

BEFORE THE BOARD OF COUNTY COMMISSIONERS MARTIN COUNTY, FLORIDA
NOTICE OF SPECIAL ELECTION
REGARDING ADOPTION OF PROPOSED MARTIN COUNTY HOME RULE CHARTER
WHEREAS
The Martin County Charter Commission at its meeting of February 12, 1974 presented to the Board a proposed home rule charter for Martin County and
WHEREAS, the proposed home rule charter for Martin County was published in the Stuart News on February 17, 1974 as a supplementary section to said issue and on February 18, 1974 as a supplementary section to the Jensen Beach Review pursuant to Section 125.64 FLORIDA STATUTES (1973) and
WHEREAS, the Board has determined that the election to be held on April 9, 1974 should also include a referendum on the proposed charter for Martin County which is attached hereto and
WHEREAS, the Board has determined that the election to be held on April 9, 1974 should also include a referendum on the proposed charter for Martin County which is attached hereto and
NOW THEREFORE NOTICE IS HEREBY GIVEN:
A special election shall be held on April 9, 1974 for the purpose of voting upon the question of the qualified electors of Martin County, Florida, determining whether the proposed home rule charter for Martin County shall be adopted, and
The voting machines and polling places of the regular election to be held on April 9, 1974 shall also be used for this special election and the polls shall be open from 7:00 A.M. March 9, 1974, at the place of the regular election to be held on April 9, 1974 in Precincts 1, 2, 3, 4, 5, 6, 7, 8, 9, 10, 11, 12, 13, 14, 15, 16, 17, 18, 19, 20, 21, 22, 23, 24, 25, 26, 27, 28, 29, 30, 31, 32, 33, 34, 35, 36, 37, 38, 39, 40,

MIRROR
PAGE 1 SECTION B FEBRUARY 27, 1974

People super-great

Couple tour Europe; hitchhiking, camping

BY JERE HICKEY
BEACH—"Travel is an experience I would recommend to every young couple," Jim Loving, who with his wife Marilynn just returned from a three month tour of Europe.

Jim and Marilynn were spending a few days at Pompano Beach visiting with his mother, Ruth Pistole, before returning to their home in Minneapolis.

Travel, adventure and determination on a tight budget are not found these days. The vacation plans so carefully made by many adults of today are not to be considered as do energy crisis or

In fact Marilynn started planning before the energy crisis, while they were in college for a future together as husband and wife and a tour of Europe.

"We couldn't afford to go any other time," she said.

For two years they both worked and saved to make their dream trip closer to reality. In September they flew to Copenhagen, Denmark.

They saved up their experience and money last by saying, "The people there were just super great. It is a different life style and we loved it."

One of the highlights of the trip was the change of diets, and being able to eat what they eat," Jim said. "In the Scandinavian countries we ate a lot of fish, cheese and breads. There was very little meat. In Germany we enjoyed their sausages."

He went on to point out that in Italy you could buy package meals saying, "In our country we would have spaghetti and a salad as a complete meal. In Italy the spaghetti is the first course, thinly sliced meat with a salad the second course and fruit for dessert."

Marilynn added, "We were always able to get plenty of fresh food. Each city that we were in had its own outdoor markets-fish, vegetable and fruit. Things were not pre-packaged and therefore we could purchase the quantity we needed."

Although the couple traveled extensively through Norway, Denmark, Sweden, Germany, Italy, Austria and Sicily, they were quick to point out the Scandinavian countries and Germany were their favorites.

"They were so clean and the countryside was simply gorgeous," they said.

In Norway, Sweden and Denmark they did a lot of camping, using their two man tent. There was a fee for camping, but it was very nominal compared to staying inside in northern Europe, they said. The camping facilities in Denmark are open year round and the people seem to camp more than they do here.

Another difference Jim pointed out was that most of the camping areas here are located in state parks or scenic places, while over there the camps are more of a convenience place, offering cooking facilities, hot showers, washing, ironing and playground facilities.

In Germany, they camped their way up the Rhine River.

"They use the Rhine for transportation much the same as we use the Mississippi and Missouri Rivers here-only more so," Jim said. "There was one barge after another, 24 hours a day, traveling the river, but different from ours, they seem to be family operated. It was a very common sight to see the woman hanging up laundry aboard the barges. They also carried the family car on the boat."

Although hitchhiking was relatively good, they did feel it was a little harder for a married couple than it was for the single hitch-hiker.

Hitch-hiking is a way of life in Europe and therefore presents little or no problems to the traveler," Jim said.

"As a matter of fact the only problem we encountered was in Italy. We took buses or trains there, simply because the cars were too small for the driver, both of us and our packs. A Volkswagon is a really big car in Italy."

While in Italy and Sicily they stayed in pensions and ate all meals out. Jim pointed out the standard of living in this part of Europe was much cheaper than in the northern areas.

"In Italy, refrigeration is a luxury," Marilynn added.

Commenting on the fuel crisis, Jim said it has changed their whole life style in Europe.

"They have initiated a no-driving ban on Sunday, and the lunch hours for the workers have been cut drastically. Whereas they normally took a four hour lunch break, they are trying to learn more to the American style with a one hour lunch. Before, they would work from 8 a.m. to 12 noon and from 4 p.m. til 8 p.m. have dinner, and then partly most of the night. Now, in an effort to use less fuel, they are closing the night spots at midnight, trying to change their work hours, and reducing the street lighting," he said.

With regards to fashion, Marilynn noted the people of Europe dress more for style than comfort.

"With our loose fitting clothes very comfortable we thought of ourselves as the baggy Americans," she added.

Jim, who is an English major, has applied for a teaching job in Europe through the U.S. Department of Defense.

"We would both like to return to Europe for a couple of years," HE SAID.

Jim and Marilynn had worked hard, saved, cut financial corners and sacrificed to make the trip, but both agree it was worth it.

NEVER TO BE FORGOTTEN - Returning to the states following a four month tour of Europe, Jim and Marilynn Loving agree their experiences and adventure will never be forgotten. Jim has applied for a teaching job through the department of defense and both hope to return to the Scandinavian countries for a two year period.

POP UP - Part of the gear Jim and Marilynn Loving had on their tour of Europe was this four-pound, two man pop-up tent. Cooking utensils, camp stove, light, first aid supplies, bedding and clothes rounded out the list.

EAST COAST ALUMINUM PRODUCTS

AWNINGS•CARPORTS
PATIO COVERS
VINYL WINDOWS
SCREEN ROOMS
CABANA ROOM ADDITIONS

500 FARMER MARKET RD.
PHONE 464-2998
FORT PIERCE

Enrollment still open in adult classes

STUART - There is still time to enroll in many of the classes offered by the Adult Education Department, Martin County public schools.

The classes provide opportunities for adults to satisfy their general and special educational needs.

Adults who lack a high school diploma may earn one in either of two ways: through the credit program or through the equivalency program.

Elementary education and English for the foreign born help an individual to become more self-reliant, economically independent citizens.

Enrichment classes in art, sewing, fashion design, languages - French, German, and Spanish; psychology, sociology, and the Bible as History, help an individual to enjoy life more fully.

Gourmet cooking, chorus and interior design are available and offer hours of rewarding experiences, as does the creation of articles in the woodworking shop.

Business education courses include: Gregg shorthand, typing, ABC notehand, key punch and bookkeeping.

Small engine repair, TV and radio repair and auto mechanics are available.

Individuals beyond the age of sixteen, who have legally left the elementary and secondary schools, are eligible to enroll in any of these classes.

The most exclusive spot on a very exclusive island.

Green Turtle Cove

A Leo Rickhoff Associates Development

FOR INFORMATION FREE BOOK CALL OR WRITE
RICHARD ANDMAN, Sales Director
Green Turtle Cove
P.O. Box 353
Hutchinson Island
Ocean Beach (Stuart), 34957
Phone (305) 334-0088

Name
Address
City
State Zip
Phone

Fish Minute

JENSEN BEACH–How about some fish recipes for a little change? Here's one for FISH MINUTE which serves four to six persons and can be tucked in the oven with some frozen french fries and stewed tomatoes for 15 to 20 minutes while the salad is made.

FISH MINUTE

1 to 1½ lb. fillet of fish
1 tsp. salt
¼ tsp. pepper
2 tbsp. chopped scallions (white part only)
2 tbsp. parsley
½ cup dry white wine
2 tbsp. fresh bread crumbs

Arrange filets in baking dish. Season with salt and pepper, sprinkle with scallions and parsley. Add wine. Sprinkle with bread crumbs. Dot with butter. Bake at 450 degrees for 15 to 20 minutes or until top is browned. Serve hot in cooking dish.

Cook of the Week

BY RUTH BOWMAN

At the same time mix 2 tsp. sugar and 2 tbsp. flour in bottom of ovenproof casserole or pan. Add a large can of stewed tomatoes, stir well and add salt and pepper if desired. Cover and heat in oven.

Spread a box of French fried potatoes on a shallow pan, add salt and bake at the same time.

See how energy-conscious we are?

A SHRIMP BISQUE would be good some cool and rainy evening. This one serves two or three, uses a cup of white wine and is good. Serve it will grilled or toasted cheese sandwiches for an easy, fast meal.

Shrimp Bisque

SHRIMP BISQUE

½ lb. shrimp, shelled and de-veined (small ones can be used)
1 tbsp. butter
2 cups water
1 cup wine (dry white)
1 tsp. salt
¼ tsp. pepper
pinch of thyme
1 hard-cooked egg
2 tbsp. tomato paste
½ tsp. paprika

Heat butter in large, heavy saucepan. Add shrimp and cook over brisk flame for five minutes. Add water, wine, salt, pepper, thyme. Bring to boil, cover and simmer for 15 minutes. Remove shrimp and set aside. Mash together shrimp, hard-cooked egg, ½ cup cooking liquid. Add tomato paste and paprika. Stir in remaining cooking liquid and remove to pan. Heat and serve hot.

The Mirror welcomes recipes "you just love to cook". If you have one to share, please call me at the office, 334-4333 or at my home, 334-4502.

The Barn... plus

BY BARBARA GATELY

While B.G. is away, this column is being written by Ruthann Decker and Molly Mehlich.

+++

Right now Barbara Gately is city-hopping on her way to Mexico City. We hope she has a great time and brings back lots of goodies.

+++

Molly previewed "See How They Run" Monday night while June Henderson director, "blocked" the play. The blocking in this cast is quite involved due to the enormous amount of action. "See How They Run" is a marathon of merriment. Bob Orwin and Lyn Gleason have the leading roles and will be seen as Clive Winton and Penelope Toop, one an American G.I. in England, and the other an actress with who he formerly acted, now the wife of a vicar. Can you imagine what a harmless date would turn into with a G.I. masquerading as an English vicar?

+++

The Barn is in need of directors. If you have any inclination or experience in the field of theatre directing, please call Roger Conant at 287-9876. The last show of the season will be "Spoon River Anthology". Ray Hilton lives in Vero Beach and Richard Carr and June Henderson are going to need a rest.

+++

The Barn Owl's "Pickle Finger of Fate Award" this week goes to a well-known Martin County association. This particular association made reservations three weeks in advance for "Carnival" and on the morning of the show they cancelled. Needless to say the people who had to sit on the extra chairs that night got better seats. In the future there will have to be a 50 percent deposit with such a reservation. The reservation will be held to within 48 hours without said deposit.

+++

The Barn performers received a standing ovation for "Carnival" last week on Hutchinson Island. What better compliment for a great performance. Roger Conant was so happy his whole face sparkled when he told me.

+++

It doesn't seem possible that a whole year has passed since the last Martin County Fair (March 11-16).

+++

Just a few more days until the Jensen Beach Eighth Annual Art Festival. Hope they have great weekend weather for the event.

+++

The Art Associates of Martin County Inc. meets this Friday at 8 p.m. at First National Bank, Mahlon Cline will critique paintings for the fair.

+++

Ken Philbrick and eight other bikers enjoyed the ride through Port St. Lucie Sunday. Craig and I went and we both got a little sunburned but it fell good for a change. There was a nice breeze and it was almost like summer again. Half of the group decided to rest on a bridge and watch the boats and fish while the rest of us cycled further into the woodsy area by the turnpike. The next meeting will be Sunday, March 10 at 1 p.m. at Bessemer Bldg., Sewall's Point. If you enjoy nature and fresh air get a bicycle and call Ken at 334-6262.

Jr. Woman 'Kitchen Clean-Up'

STUART–Thursday, Feb. 21, is "Kitchen Clean-Up" day at the Woman's Club, for the members of the Stuart Junior Woman's Club. All juniors are expected to participate in this project.

For those Juniors not at Monday night's meeting, contact Mrs. Sharon Riolo, 334-0986, to find out the time you are needed.

Mrs. Linda Arnold, chairman of the nominating committee, announced the slate of officers for the coming year. Election will be at the March meeting on Wednesday, March 6, instead of Monday, March 11.

The Juniors adopted the March of Dimes Walk-a-thon as a club project. Mrs. Olga Robinson was appointed chairman by President Andra Webb.

Yoga lecture at FIT

JENSEN BEACH–A Yoga lecture and demonstration will be presented at Florida Institute of Technology (FIT) by Doris Thurston at 7:30 p.m. Wednesday, Feb. 27 - today.

Miss Thurston also will offer an eight-week course in Yoga beginning Wednesday, March 6, at FIT.

Birthday

JENSEN BEACH–Happy birthday wishes are extended to Stu Babineau, Jill Santarsiero and Ira Henderson, who celebrate their birthdays Feb. 27. Hazel Forsberg, Doris White, Phil Vary and Vic Sottong, Feb. 28; Jean Best, March 1; Rod Aderholdt, Ben Center and G.M. Robinson, 3rd; Ruth Freeman, Bill Hessler and Helen Ferguson, 4th; Ros Blundell, Joyce Rathgeber, John Metcalfe, and August Ruppel on March 6.

Send birthdays to The Mirror for publication.

GO LET'S BOATING
SPECIAL!
Professional Bass Runner by TIDE CRAFT
SPECIAL SALE!
$1175.00
BAILEY BOAT CO. INC.
Corner Sewall's Pt. Rd. & SR 707 Jensen Beach

Trim, Compact Zenith
Eyeglass Hearing Aid
Make the right decision, try this reliable Zenith Carlyle aid at no obligation. And if within 10 days after purchase you aren't completely satisfied, you may return the aid and your money, except for the cost of the custom earmold, will be refunded.
Batteries for all makes of hearing aids.
The quality goes in before the name goes on.
Carl Becker ZENITH
Certified Hearing Aid Audiologist
HEARING AID CENTER
2568 So. Fed. Hwy. (Great Valu Plaza) Ft. Pierce, Fla. 461-3266

The Bait Box
Indian River Dr., Jensen Beach
All Kinds of...
Bait, Fishing Tackle
Fresh Fish daily
Ice Cold Beer & Wine
OPEN 5am-6pm

Our Model Is Almost Ready at
Leilani Heights
S.R. 723 (S. Savanna Road)
Next to Jensen Beach Elementary School
GA Construction is developing a fine single family community among the rolling hills and towering pine trees of Leilani Heights.
Their 3-bedroom, two bath homes include many of the amenities you'd expect to pay extra for.
GA has many plans for custom homes for you to choose from
90% Financing Available
A GA sales representative is on the site at Leilani Heights Daily & Sunday from 9 to 5 p.m. or, call 287-3799 for an appointment.
GA Construction
408 Colorado Avenue
Stuart, Florida
287-3799

WE SELL BOOKS, MAPS & CHARTS
If you wish to purchase a book on any subject or a map or chart of any area, come see our selection at Valentine's Bookshop, 329 East Ocean Boulevard in Stuart.
We sell books, maps and charts.
We specialize in selling just books, maps and charts so that we can offer you the best slection and service to be found. To offer you this wide selection and personal attention we are sales agents for:
U. S. Geological Survey offering topographic maps of all areas of Florida and the United States.
U. S. Department of Commerce offering Nautical and Aeronautical charts and publications of and about U. S. and adjacent waters.
U. S. Naval Oceanographic Office offering nautical charts and publications of and about the world's oceans.
You won't find newspapers, nor greeting cards, nor sunglasses, nor camera film or any of the many items sometimes associated with the sale of books.
We sell books, maps and charts.
We don't try to compete with the many merchants who sell those so-called bookstore-related items.
So if you're looking for a book, map or chart, come see our selection at Valentine's Bookshop, 329 East Ocean Boulevard in Stuart.
We sell Books, Maps and Charts.
VALENTINE'S BOOKSHOP
329 E. Ocean Blvd. 287-0403

Prices effective Thurs., Feb. 28th, thru Wed., March 6, 1974
S&H GREEN STAMPS
Pork Blade Roast lb. 89¢ (Plus 100 S&H Green Stamps with Coupon)
Pork Rib Half ... lb. 99¢
Pork Sirloin Half ... lb. $1.09
Pork Sirloin Roast ... lb. 99¢
Pork Center Cut Rib Roast ... lb. $1.19
Pork Center Cut Loin Roast ... lb. $1.19
(Plus 100 S&H Green Stamps With Coupon) (One Coupon Per Family)
Fresh, 6x6 and Larger Tomatoes ... lb. 39¢
For Salads, Crisp Boston Lettuce ... 2 heads 33¢
King of the Salads, Fresh Romaine ... bunch 19¢
Florida, Crisp Pascal Celery ... stalk 19¢
Juicy, 165-size D'Anjou Pears 12 per pkg. 99¢ (120-size ... 8-per pkg. 89¢)
Delicious Sprinkled on Sandwiches or on Salads Fresh Alfalfa Sprouts ... 4-oz. cup 59¢
Ready to Slice, Sweet, 7-size, Del Monte Hawaiian Pineapples ... each 79¢
Nutritious, Florida Carrots ... 1-lb. pkg. 10¢
Fresh Broccoli ... bunch 49¢
Sun Giant Green Onions ... 2 bunches per pkg. 29¢
Crisp, Red Button Radishes ... 2 6-oz. pkgs. 19¢
Red, Yellow or Orange Glads ... bunch 89¢ (White, Lavender or Pink ... bunch 79¢)
Sliced Bacon ... 1-lb. pkg. 99¢ (Sugar Creek, Vacuum Packed)
Smoked Hostess Ham ... lb. $1.09
Regular or Mayer's Dinner Franks ... 1-lb. pkg. 99¢
Beef Franks ... 1-lb. pkg. $1.09
Ohrbach's Polish, Kielbasa or Bockwurst ... 12-oz. pkg. $1.29
Sliced Ham ... 8-oz. pkg. $1.29
Premium, Quick Frozen Calves Liver ... 12-oz. pkg. $1.59
Swift's Premium, Deep Basted, Quick Frozen, 13 to 16 lb. Inspected Shipped, 20 lb. or Over Butterball Turkeys lb. 53¢ (Grade A)
Swift's Premium, Extra Lean Hostess or Rath's Hickory Smoked Canned Hams 4-lb. size $5.99
Rath HICKORY SMOKED HAM
PENNY'S CORNER
CARIBBEAN LOIN OF PORK IN BLACK SAUCE
Frozen Seafood Dept.
Quick Frozen Grouper Fillets ... lb. $1.79
Booth's Head & Serve Breaded Shrimp ... 9-oz. pkg. $1.19
Seabrand Peeled & Cleaned Shrimp ... 12-oz. pkg. $2.79
Frozen Food Dept.
Howard Johnson's Chicken or Shrimp Croquettes ... 7-oz. pkg. 69¢
Stouffer's Creamed Chicken ... 8-oz. pkg. 89¢
Stouffer's Macaroni & Beef ... 8-oz. pkg. 89¢
Chef Pierre Apple Pie ... 27-oz. size $1.19
Burney Bros. Frozen Louisiana Crunch Cake ... 16-oz. size 99¢
Holloway House, Baked Potato With Sour Cream and Chives, or Baked Potato With Cheese ... 12-oz. pkg. 39¢
Birds Eye Baby Lima Beans ... 10-oz. pkg. 29¢
Burton's Cheese Manicotti ... 8-oz. pkg. 75¢
Green Giant Rice Pilaf, or Rice Medley 2 4-oz. pkgs. 69¢
Stouffer's Pecan Danish ... 12-oz. pkg. 89¢
15¢ OFF with This Coupon Only! Limit 1 Pkg. Glad Sandwich Bags (Coupon expires Wed. Mar. 6, 1974. Vero Beach to Homestead Only!)
10¢ OFF with This Coupon Only! Limit 1 Reader's Digest (Coupon expires Wed. Mar. 6, 1974. Vero Beach to Homestead Only!)
100 S&H Green Stamps with Purchase of Pork Loin Roast (Coupon expires Wed. Mar. 6, 1974. Vero Beach to Homestead Only! One Coupon Per Family)
100 S&H Green Stamps with $1.00 or More, Any Variety Candy (Coupon expires Wed. Mar. 6, 1974. Vero Beach to Homestead Only!)
100 S&H Green Stamps with 24-oz. Aerosol Can Johnson's Glory Rug Cleaner (Coupon expires Wed. Mar. 6, 1974. Vero Beach to Homestead Only!)
50 S&H Green Stamps with 4-oz. Size Days-Ease Solid Air Freshener (Coupon expires Wed. Mar. 6, 1974. Vero Beach to Homestead Only!)
50 S&H Green Stamps with 12-oz. Aerosol Can Johnson's Favor Furniture Polish (Coupon expires Wed. Mar. 6, 1974. Vero Beach to Homestead Only!)
50 S&H Green Stamps with 4-Pkgs. 25-oz. French Vanilla, Lemon, Vanilla & Lime, Chocolate Fudge or Chocolate Jell-O Instant Puddings (Coupon expires Wed. Mar. 6, 1974. Vero Beach to Homestead Only!)
50 S&H Green Stamps with 28-oz. Size Celest Deluxe Pizza $2.19 (Coupon expires Wed. Mar. 6, 1974. Vero Beach to Homestead Only!)
Prices In This Ad Effective Only In Dade, Broward, Monroe, St. Lucie, Martin, Palm Beach, and Indian River Counties
Delicatessen Treats
Swift's Premium, Regular or Garlic Bologna ... lb. $1.79
Swift's Premium Fresh Liverwurst ... lb. $1.79
Swift's Premium Smoked Braunschweiger ... lb. $1.79
QUANTITY RIGHTS RESERVED
Publix markets
746 S. Federal Hwy. STUART
Searstown Shopping Center FORT PIERCE

BIRTHDAY PARTY--Mrs. Ruth Miller, seated, of Ocean Breeze Park, celebrated her 80th birthday Feb. 22. Her family and friends marked the occasion with a 10 a.m. brunch, cocktails at 5 p.m. and dinner at Royal Lion Restaurant. Pictured with her family are, from left, Malcolm and Irene Wildey, Donald and Doris Gark and Joan and Milton Miller.

CONDOS Q's & A's

DEAR T. L.,

My wife and I have been living in a condominium that has promised this and that for over a year. We like our apartment, but the entire complex is beginning to get overcrowded. We have yet to see the beautiful clubhouse, which was one of the major reasons we bought here. Do you have any suggestions?

Thinking of Moving

DEAR THINKING,

It sounds as though you bought in the early stages of development, in which case you probably made a good investment financially. However, if what you really wanted was a condominium community that you can enjoy now and be satisfied with for years to come, I'd recommend Twin Lakes of Stuart.

The density is set at only 8.5 units per acre, it is single story living, and the clubhouse was included in the first phase of construction. Pricewise, Twin Lakes is still priced in the 20's. Financing is available on immediate purchases, or you can take advantage of a lease-purchase plan. It's a good investment for now and into the future.

P.S.

They also accept cash.

For straight answers to your Condominium Questions, write Dear T.L., Post Office Box 2353, Stuart, Florida 33494 or for free personal consultation, come to Twin Lakes on U.S. No. 1, one mile south of Cove Road Stuart any day 10 a.m. until dark. No appointment necessary.

Twin Lakes
Route 1 South Stuart
P. O. Box 2353
Stuart, Fla. 33494
(305) 283-5567

Ocean Breeze News Notes

BY LETA KEITH
6 Vista Drive
334-4366

Mr. and Mrs. Milton Miller, Oxford, Mich., flew in Sat. and were met by mother Ruth Miller and sister Irene Wildey, plus the Michigan group, who attended the Liberace show. One Wed., Ruth's daughter and husband, Donald and Doris Gark, flew in from Oxford, to suprise their mother on her 80th birthday, Friday, Feb. 22.

+++

At 10, brunch was served at Wildey's on Seventh, to approximately 30 people. At 3 p.m., cocktails and hor d'oeuvres. The group left immediately for Royal Lion for dinner, returning to Clement Hall at 8 for cards. The whole group of 30 returned to the Wildeys at 10 for cake and punch. The girls were slowed down but Ruth Miller was still going strong after a very happy 80th birthday celebration.

The grandchildren sent a corsage and buttonieres for all of the guests. Ruth Miller was one of the earliest residentsd of O.B. Park.

+++

Mrs. Willetta Leckler of Cypress was notified that Otto McCurry died Friday, Feb. 22, in Anderson, Ind., and was buried, from Rozelle Funeral Home there. Otto and Ethel have one daughter and a son, Robert. We of the church and of Ocean Breeze wish to express kindest thoughts and understanding sympathy at this sad time. Their address is Mrs. Otto McCurry, 1715 W. Eighth, anderson, Ind. 46011.

+++

Georgiana Reed has had the pleasure of having her son, Art and wife, Shirley Sparling, of Walton, N.Y., visiting four days recently.

May Smith of 3rd and Broad has a new great-granddaughter after having had six great-grandsons.

+++

Roy and Helen Custis of Lincoln, Ill., arrived Sat. to spend a week with Roy's half-sister, Leta Keith, and husband, Irvin. They are enjoying golfing and our area.

+++

Funeral services were held Mon. in Chatham, N.J., for Richard S. Loane, 88, who died in Glenside Nursing Home, following a long illness. He is survived by a son, Richard T. and a grandson, Mr. Loane was a member of Calvary Episcopal Church, and the Old Guard of Summitt. Many will remember Richard when he lived in O.B. just off Sixth.

+++

Mrs. Gladys Gardner of Hibiscus returned home Saturday morning and is progressing nicely.

+++

Charles and Anna Temple have been enjoying a visit of their daughter and husband, Mr. and Mrs. Robert Curtis, of Morrisville, Pa. They have been here ten days golfing and relaxing.

+++

Ada McKibben, Margaret Reid, Jennie Hausness, Evelyn Hocking and Sabina Forster attended the Liberace show.

+++

A promised neighbor get-together bloomed into reality on Wed., Feb. 20. A group of neighbor ladies of Jean Tomaszewski feted at a special luncheon and style show at the Outrigger. The "girls" presented her a lovely gift, as they reminisced and extended best wishes for her matrimony. Present were Flora Schubach, Nettie Christie, Mabel Swanson, Hazeltine Simonsen and Georgiana Reed.

+++

W. Foster and Eleanor Glover from Beverly, Mass., have been visiting his mother, Gladys Baier, and celebrating their 35th wedding anniversary. They flew here Saturday and rented a car. They took mother, Gladys and Eleanor Martin to the Outrigger for dinner Saturday. Following this they went to the home of Gladys, played cards and had dessert and coffee.

+++

During the Golden Wedding Anniversary celebration days Reuben and Mary Martin have been enjoying their daughter Lois and husband John Burkhoder of Waynesboro, Pa., and their son David of Morris Plains, N.J. Also their granddaughter and husband, Betsy and Chris Nicholson and Chris and Mary Beth of Gaithersburg, Md.

+++

Wow! Have you seen Charley Jarowski's brand new Silver Mustang?

+++

Word has been received of the passing of Harry Lewis, Jan. 24, in a private hospital in Canada. Harry and Mack spent many happy winters in O.B. The widow "Mack" is a sister of Lily Webster in Stuart, Stanley McArthur of Hobe Sound and Eva Rice. Her address is Gladys "Mack" Lewis, P.O. Box 612, Cobourg, Ont., Canada.

+++

A former resident of N. Fifth, Mr. Nyblade, died in Milwaukee recently.

+++

Ruth Niles looked so happy to be able to be out walking after being confined to her trailer so long because of a cast.

+++

Elsie Landgraf of Allendale, N.J., and sister Jean Larghi of L.I., N.Y., celebrated their birthdays at Crow's Nest and St. Lucie Country Club. Besides Elsie's husband, Ted, and Jean's husband, Andy, guests were Gladys and Ray McCleod of Canada, Bernice and Clifford Clarke of Ramsey, N.J., Dottie and Charlie Gross also of Ramsey, N.J. and Ethyl and George Ariens of Jefferson, Ind. Lil Bit Lane folks really celebrated.

+++

Hazel Carter flew home Friday due to illness.

+++

Jerry Beagle is progressing nicely. The cast has been removed and he is having therapy treatments.

+++

Roxy Enfield is out of the infirmary and over her bout with pneumonia. She had another birthday Feb. 18. Her address now is Roxy Enfield, Baptist Retirement Home, Box 460, Vero Beach, Fla.

+++

Emma Mae and Ray Stewart of Wills Point, left Monday for home having been here for the 50th wedding reception and dinner of Ray and Mary Stiles. Emma Mae was the only one at the reception who had been to the original wedding when she was a little girl. She is Ray's cousin. While here they parked their travel trailer in Sand Sprit Park.

+++

The son of Claire and Adolph Steinly of South Fifth has been here helping his parents celebrate their anniversary.

+++

Ruth Trojer has her grandson and son of Eva Davis, Bobby and wife and two children, visiting her.

+++

Eight friends suprised Nettie Christie Feb. 22 at the home of Mary Stiles. Other attending were Nancy Rouller, Georgina McDonough, Jenny Hausness, Eva Donaldson, Hazel Wilson, Mabel Swenson, Emma Schraffe, and Mary Stiles, who showed lovely slides.

+++

Rhea and Harold Woodbury were entertained Wednesday evening by their friends at a cocktail and dinner party at Crow's Nest, in honor of their 50th wedding anniversary. Those attending were Pete, Sallie and Mark Skurla, Whippany, N.J.; Charles and Irma Fair; George and Margaret Hinderson; Clyde and Lila Redinger; Mike and Kathy Schillace; Jerry and Honey Kripl; Everett and Cella Ashley; Tom and Dorothy Elliott and Guy and Marion Hosley.

+++

Harry and Lydia Brandeau are enjoying the company of their nephew, Kenny and Norma Brandeay of Timley Park, Ill. The young couple are occupying a small trailer home on Banyon Rd. They sure are glad to have left the heavy snow and cold behind.

+++

Andy Sherkey can be seen with a perpetual smile of happiness these days. The reason is that his brother, Foster, and wife Florence Swierkowski, of Lansing, Ill., returned to continue their honeymoon after last November's which was a very short one. Andy's cousin Joe and wife Pat Mocadlo of Stevens Point, Wisc., after experiencing blizzards and 32 deg. below zero weather, also stopped in for a visit to thaw out. This is their first trip to Florida and they hope to see and visit with the newlyweds, friends in St. Pete, Surfside Miami then back to Disney World. A dinner at Kapok Tree Inn and Busch Gardens too.

+++

Bill and Gertrude Jones are very busy these days. Their young grandsons, Allen and Steven Jones of Farmingham, Mass., are visiting on their spring school vacation. They sure will have stories to tell their friends when they return home. Going swimming and having picnics outdoors in the winter is really something they are enjoying.

+++

We are so glad to have many folks from Ill. visiting our park and Florida. While discussing their experience on the gas situation while traveling here, they all have the same answers. Conditions are back to normal almost everywhere until they reach Ft. Pierce and on south. They are greatly suprised with the panic of gas shortage which has been caused by the people themselves in our areas. If folks simmered down and got back to the normal ways of the past, the stations would not be drained immediately after their storage tanks have been filled. Remember, the Christmas panic of toilet tissue shortage? People came to their senses and today the store shelves once again filled and warehouses are overstocked. Let us all think, think, and think, set aside one week and try to get back to normal. See if our panic situation can be solved. Let us retired people save the available gas for the folks yet working here for a few days vacation.

+++

SHUFFLEBOARD NEWS

The Central League is now tied with Orchid Acres for first place. They will play Stuart here Wed., Feb. 27. At the Central East Coast Dist. Tournament that was played Fri., Feb. 22, second place awards were won by Cathy Shellace and Martha Sheehy.

Stag League plays Mon., 9 a.m.
Petticoat League plays Tues., 9 a.m.
The annual Shuffleboard dinner is Thurs., Mar. 21. See Bee Tourville for tickets.

Any doubles may sign up for the Hoke Memorial Tournament which is to be held Feb. 28 through March 2.

+++

Mr. and Mrs. Jesse White of 7th, entertained at a picnic on the causeway for their son, Tom and wife Jean, and guests Bill and Jan Howell of Rochester, Mich. Other guests were Bill and Helen Hamden, Clyde and Byron Sutliff, Nellie and Ray Sutton, Irene Green, Jennie Clancy, Ann and Herb Hancock, Margaret and Arnold Sherman.

+++

THANK YOU

Thanks to all my friends for their many cards and visits and to those who furnished transportation for Peggy. And thanks to the hospital staff for their wonderful care.

Claud Burks

+++

DUPLICATE BRIDGE

Feb. 16: N & S: Ethel Wilmott and Otto Chihasz 78, tied with Ness Moore and Flora Derr; Carrie Teal and Thelma Caldwell, 76; Mr. and Mrs. Dave Moore 73. E & W: Elda Henderson and Mary Weeks 81½; Olive Reinheimer and Earl Todd, 76½; Gert Wickes and Ernie Pfingsten 76; Ruth Griffith and Gladys Gilbert, 69½.

Feb 18: Howell System: Mr. and mrs. David Moore, 43; Mary Weeks and Elda Henderson, 40; Ruth Troger and Earl Todd, 38; Val Wells and Irene Green, 35½; Carrie Teal and Rip Henderson, 34.

CONTRACT BRIDGE

Feb. 19: Val Wells 4620; C.G. McKinnon 4110; Flora Derr 3940; James Skinner 3810; Marcia Morash 3750.

FIVE HUNDRED

Feb. 19: Adolph Numedahl 3920; Irene Burgess 3830; Pete Hillamn 3810; Vera Strayer 3760; Bobby Tucker 3650. Door prizes Clara Phingsten and Ralph Tucker.

PINOCHLE

Feb. 16: Evelyn Hillman, 803; John Gartner 776; C. Runyan 761; J.A. Fager 749; Frank Geerinckx 745; Nors Stage 741; Louis Otvos 723; Nan Campbell 698; Evelyn LeBon 691; Art Lewis 685. Door prizes Marude Van Marter and Agnes Burghart.

Feb. 18: Stan Hazle 791; Anna Hazel 751; Maude Van Marter 722; Vera Strayer 714; Charles Slezak 714. Door prizes C. Pfingsten and Gert Gartner.

Feb. 21: Louis Otvos 783; Sam Eusey 763; Clara 753; John Gartner 747; Veronica Snyder 744; Charles Slezak 738; Maude Van Marter 736; Nan Campbell 727; Harry Holtzmann 723. Door prizes Anna Hazel and Marcella Gether.

STOP SMOKING IN ONE DAY..

With the Group Hypnosis Marathon

Next Group Session
MARCH 24,1974
REGISTER NOW

Screening Fee $10
Marathon Fee, $75

For Information call 468-1168

Florida
Institute of Group Hypnosis
2901 S. U.S. 1 Ft. Pierce 33450 Suite 9

Oh! I don't take chances any more!

Now even my pin money makes money! The days when I hid money all over the house are gone.

I found it more beneficial to save money where it can earn more for me. I was constantly worried each time I left my house that it would be robbed or that after awhile I would forget where I hid my money. Now it's convenient and safe in my 5 1/4% passbook savings account at Community Federal Savings & Loan Association. I can get it out any time I please and the interest is compounded daily. There are few investments to compare with a savings account at Community Federal for versatility and return on your money. And all I have to remember now is where I left my passbook!

COMMUNITY FEDERAL SAVINGS and LOAN ASSOCIATION
RIVIERA BEACH - FLORIDA

STUART OFFICE 101 S. FEDERAL HIGHWAY PHONE 283-3200
RIVIERA BEACH OFFICE 2600 BROADWAY PHONE 848-5661
WEST PALM BEACH 1700 PALM BEACH LAKES BLVD PHONE 686-9400
JUPITER/TEQUESTA 101 N. U.S. 1 PHONE 746-8271
TWIN CITY MALL NORTH PALM BEACH PHONE 848-2514

Beautiful Homes Happen At S.P.S.

SINGLE HUNG WINDOWS 37" x 36 3/8" SIZE at $17.86

SLIDING GLASS DOORS 6'0" x 6'8" SIZE at $99.95 LESS EXTRAS

AWNING WINDOWS 37" x 36 3/8" SIZE at $22.93

TUB ENCLOSURES 60" SIZE at $34.95

LUMINOUS CEILING PANELS 2' x 4' SIZE at $2.49

INSTALLATION AVAILABLE

SHOWER DOOR 70" HINGED at $23.95

MIRROR ANY SIZE POLISH PLATE at $2.75

GLASS ANY SIZE POLISH PLATE at $2.25

S.P.S. means QUALITY products at REASONABLE prices

True Value FREE DELIVERY DIAL 334-2700

sps ROUTE 76 RIO BUILDING MATERIALS SUPERMART

LENTEN DRAMA— "Cry Dawn" will be presented by the youths at Jensen Beach Community Church at 7:30 p.m. Sunday, March 3. Characters in the drama include, from left, Eric Hillman, architect; Larry Settel, Cain; Sally Teat, Miss Golightly; Jay Pritchard, Abel; Becky Woodruff, Mrs. Jones; Gary Stalker, Mr. Jones; Kelvin Brown, priest; Kathy Dixon, and Chris Kirkpatrick, rich couple.

D. Jarrell earns 2,000 hour pin

STUART—Dorothy Jarrell was recently awarded a 2,000 hour pin for volunteer service in the Martin Memorial Hospital Auxiliary. Maxine Bailes and Margaret Richards received 1,000 hour pins.

Three hundred thirty one volunteers worked a total of 5,879 hours during January, according to Marti Bryant, awards chairman.

Five hundred hour pins went to Virginia Geiss, Madelynne Lillie, Betty Sameck and Gertrude Wagner.

Geraldine McPatridge and Ruth Tulls were awarded 300 hour pins.

One hundred hour certificates went to Mary Cox, Rita Green, Marie Kaufman, Ruth Rose, Rose Scott, Yvonne Stiles, Rose Ustica and Joel Walker.

Fifty hour emblems went to Florence Anderson, Joyce Baker, Ralph Sidder, Betty Frazer, Eleanor Haugenson, Grace Hudson, Katy Kinser, Grace Langdon, Alexander Main, Margie Morgan, Eileen McBrian, James Pilkington, Dorothy Smouse, Henrietta Stark, Hazel Turek and Jeannette Worgen.

D & M News Notes

MILDRED STINNETT

Everything is ready for the Hobbs Show on Tuesday, Feb. 26 between 2 and 4 p.m. All committees are working smoothly and the required number of home baked cookies have been promised. Nettie Keefer and her aids are ready with the Whitge Elephant. Members of the group are putting the finishing touches on their handiwork and placing price tags on the articles they wish to sell.

This event always draws a big crowd of interested persons, so we are hoping the gas shortage will not prevent them from attending.

Rachel Hogue has been in Martin Memorial having surgery on a troublesome shoulder but probably will be home by the time you read this.

Agnes Skeldon remains in the hospital in serious condition.

[illegible] Brouillette has left sunny Fla. for [illegible] where she plans to [illegible] the winter. [illegible] Beach and [illegible] wholeheartedly. We shall miss her and hope she is returned soon.

The Pounds Off group of women has made such splendid progress that when the new semester commences Mar. 1 we will spend one hour exercising Tuesday and Friday mornings from 9 to 10 and continue our morning walks because we have mastered the problem of dieting properly and no longer have to spend time swapping recipes and indulging in pep talks.

Spanish Class will meet Wednesday afternoon instead of morning as planned because the Pounds Off enthusiasts will all be busy at the Hobbs Show on Tuesday their regular meeting day, and will meet Wednesday morning instead.

At the Art Class the subject of our last session was Florida Landscapes and Juanita Brouillette, our resident instructor, concentrated on palm trees, water and sand. The theme among these we will finish painting by heads there for the Art Show on May 24.

Holiday Out vote change

JENSEN BEACH—The Holiday Out [illegible] passed a resolution which alters the required number of votes for passage of a change in the condominium act.

The voted change in the act the Holiday Out [illegible] Every 75 percent of the votes cast in writing by 75 percent of the owners present and voting, which includes those present by proxy.

WANT TO BUY SILVER COINS

Pre-1964

$18.00 Roll Halves
$16.00 Roll Quarters
$9.00 Roll Dimes

BILL WEISS Phone 334-2746 tf

Colonial Construction Co.
Custom Building
Alterations
334-6862
Over a Decade of Experience
Office and Showroom
65 Comm. St., Jensen Beach

WE'VE GOT A PLAN FOR YOU

It makes no difference whether you're saving . . . planning or buying a home

We have a plan that will fill your needs.

Passbook Accounts that earn . . .

5¼% per annum

Certificate plans with rates available from 5.75% to 7.50%

and . . .

Mortgage Loans available for building or buying your home.

We've got the . . . Best plan for YOU.

Save where you live

Citizens Federal SAVINGS and LOAN ASSOCIATION of ST. LUCIE COUNTY

600 South Federal Highway, Fort Pierce • 8410 South Federal Highway, Port St. Lucie

Hours: Monday, Tuesday and Thursday 9 a.m. to 3 p.m. Wednesday 9 a.m. to 12 noon. Friday 9 a.m. to 7 p.m.

Hard to get?
WE HAVE 'EM

THE POPULAR BERTRAM 28' and 31'
FIRST COME FIRST

Dealer For:
Bertram ChrisCraft Mako Thunderbird Seacraft
Jupiter Formula Mercury Outboards & Mercruiser

WE ARE OPEN DAILY 8 AM TO 5 PM

CASA RIO
440 Route 707, Rio, Jensen Beach

RENT OR LEASE A NEW FORD AT BILL REDDITT FORD

RENT-A-CAR DAILY RENTAL RENT-A-CAR

	DAILY	WEEKLY
PINTO	$6 plus 6¢ *	$35 plus 7¢ *
PINTO with air	$7 plus 7¢ *	$40 plus 7¢ *
MAVERICK with air	$8 plus 8¢ *	$50 plus 7¢ *
MUSTANG	$9 plus 9¢ *	$50 plus 7¢
MUSTANG with air	$10 plus 10¢ *	$55 plus 7¢ *
TORINO with air	$9 plus 9¢ *	$50 plus 7¢ *

* PER MILE: INCLUDES INSURANCE YOU BUY THE GAS
ABOVE UNITS ALL HAVE CRUISEOMATIC TRANSMISSIONS

Bill Reddittt FORD Inc.
1150 S. FED. HWY., STUART
PHONE 287-0955

OPEN EVENINGS UNTIL 6 P.M. - SATURDAYS UNTIL 5 P.M.

Unique Botique is now part of Patiorama

The Unique Botique, originally based on South Dixie Highway in Stuart, is now a part of the Patiorama complex in Jensen Beach.

Peggy Compton, owner of Unique Botique, is sandwiched between Patiorama and the Knitting Knook, and loves it. She says the clientele patronizing the small plaza is a very friendly one. The store features an entire handmade inventory of lamps, clocks, wall plaques, ceramic frogs, turtles, mushrooms and snails. Also many leather handbags adorn the decor.

Any special items will be made upon request for any customer.

In the Knitting Knook, Gerry and Grace are up to their "washable mohairs" in kits. They have kits for knitting, crocheting, needlepoint, quill and others. Especially nice for beginners is free instruction on any project you choose. The Patiorama is stocked with many, many new tables, great for indoors as well as out.

The three shops chose Sunday, March 3, to officially introduce themselves to Martin County by means of an Open House from 1 to 5 p.m. It promises to be an afternoon of neighborly hospitality and a great browsing opportunity. They're located in Jensen on SR 707 behind the waterfall.

SHELVES AND MORE SHELVES—The shelves in the Knitting Knook are brimming with craft supplies and idea starters. The Knitting Knook and Unique Boutique are both part of the Patiorama complex on Rt. 707 in Jensen Beach.

Jacuzzi is new line for Willich Sprinkler Company

For almost four years now, Willich Sprinkler Company has been serving the Martin and St. Lucie County areas constantly striving to bring the newest and finest in water system equipment and technique to this area.

They have just recently taken on the distribution to a four county area Palm Beach, Martin, St. Lucie and Indian River, of the entire line of Jacuzzi products.

Jacuzzi is one of the largest and oldest names in water systems today with factories world wide. The factory serving Willich is in Little Rock, Arkansas.

Willich has already placed Jacuzzi systems in Port St. Lucie Yacht and Country Club of Stuart, and High Point.

Most importantly perhaps, is that they offer the strongest guarantee the industry has ever seen. You have one full year to decide whether or not you are satisfied with the Jacuzzi system. If not they will refund the entire purchase price.

When asked what put Jacuzzi out in front of all the others Willich said simply. "They just deliver more water per horsepower than anything else on the market. And they cover the commercial, residential, pool and lawn-care markets completely.

Also now that the renovation of their building is completed, they have three beautifully done office suites upstairs that are ready for immediate occupancy.

MANFRED WILLICH—Head of Willich Sprinkler Company, sits in his office in their newly renovated building on North Federal Hwy. in Stuart. Three office suites are available to rent upstairs.

PATIORAMA
Patio & Florida Room Furniture
and
KNITTING KNOOK
YARNS 'N THINGS
St. Rd. 707 Jensen Beach
334-2877

COMMERCIAL COOLING & HEATING INC.
AIR CONDITIONING
Sales and Service
Residential & Commercial
FREE ESTIMATES
334-3232
Hwy. 707
Rio-Jensen Beach

BOB ELLIS GOLF SHOP
Bob's "BIG BAG BONANZA"
10% Off On Bags Ranging from $79.95 to $105.00
for Men & Women
•PGA Golf Professional
•Lessons With Instant Replay TV
•Expert Club Repair
•Pro Line Merchandise for Men & Women
5 LESSONS
PHONE 283-2108

RAY COOKE'S
Septic Tank Service
Installation, Cleaning & Repairing
Fiberglass Tanks
Drain Fields
Repaired & Relaid
We Also Give S & H Green Stamps
Phone 287-0651
or 283-1390
Sam Banks, Mgr.

Willich Sprinkler Co
Commercial-Residential
"Where the grass is always greener"
287-7557
501 N. Fed. Hwy., Stuart

Firestone OF MARTIN COUNTY
EQUIPPED WITH MONROE SHOCK ABSORBERS
CLARKE STATE INSPECTION
• TIRES
• BRAKES
• BATTERIES
• FRONT END ALIGNMENT
• HIGH SPEED BALANCING
• ENGINE TUNE UPS
287-8012
900 JOHNSON AV. STUART

ART GALLERY AND GIFT SHOP
Featuring "HAPPY CREATURES" STONEWARE
Pieces of Eight
OF SALERNO
ST. LUCIE AVE.
Just arrived
Hand-made, Columbian Wall Hangings

END OF THE MONTH SALE!
SAVE$$
at the
House of Kattan
Old Orange Ave. Indiantown Fl. Florida

COME IN AND BROWSE
over the 15,000 titles on our Book and Magazine shelves
Books make unique and lasting gifts. We have thousands to choose from plus gift certificates
PROFESSOR BOOK CENTER
Stuart
Open 7 Days

ALGOZZINI
Florida-Hawaii Fashions
LADIES
Tropical Resort Wear
Exquisitely Beautiful
Phil's Men Shop
Fashionable Styles
also Visit
Bird of Paradise Gift Shop
exotic gifts from the Islands
U.S. Highway 1
Hobe Sound
11 Mi. So. of Stuart
Free Weekly Gifts

CREATIVE YARNS INC.
Knitting Yarns
by Reynolds & Spinnerin
Hand Painted Canvases
Elsa Williams Kits
And Tapestry Yarns
Paternayan
Needlepoint Yarns
Free Instruction
Savannahs Shopping Center
Jensen Beach
334-3859
Across from Winn-Dixie

DRAPERIES
2 Week Delivery
SHADES
24 Hour Delivery
● Porch Shades
● Roman Shades
● Venetian Blinds
● Upholstering
JED SPECIALTIES
10 St.Lucie Ave.
Pt. Salerno
287-3918

Craft Corner
VERY LARGE SUPPLY OF NEEDLEPOINT AND ART SUPPLIES
for information phone 334-5751
Savannah Shopping Plaza
Complete Craft Center

SERVICE CENTER CO.
We Service Any Make Electric Appliance
And We're Your Local Hoover Dealer
CLEAN EDGE

ESCORTED BUS TOURS
Far And Near Travel Club
Members Only
Membership $12 per year
Mar. 1-Disney World
Mar. 2 & 3-Key West
Mar. 4-Volcaya and Key Biscayne
Mar. 5-Jungle Queen Dinner Cruise
Mar. 6-Hialeah Race Track
Mar. 16-Passion Play
Mar. 11,12-Busch Gardens, Clearwater, Tarpon Springs, and Weeki Wachi
Mar. 13-Shopping - Palm Beach Mall
Mar. 13-Disney World
JENSEN TRAVEL SERVICE
Call 334-1301
Commercial Street, Jensen

hallmark
CARDS
•
DECORATIONS
•
AND GIFT SELECTIONS
Rae Vin Shop
hallmark
LARGE GIFTS
3012 FIELDS PLAZA
FACING U.S. 1
FT. PIERCE, FLA. 33450

'CERTIFIED'
AUTO BODY & PAINT SHOP
ONE DAY SERVICE
Dust-Free
for a SATIN SMOOTH Finish
Paint Booth
920 S. DIXIE 287-9675

J & J RENTALS
SALES & SERVICE
COX CAMPERS
DAY-WEEK-MONTH
Auto Tools - Beds - Contractor Tools
Garden & Lawn Equipment
Household Items - Recreation equip.
334 - 3679
63 Commercial St.
Jensen Beach, Fla.

EAST COAST ALUMINUM PRODUCTS
Carports
Raingutters
Patio Covers
Screen Rooms
Vinyl Windows
Cabana Rooms
Aluminum Siding
Soffit Systems and Custom Made Window Awnings
East Coast Aluminum Prod.
500 Farmers Mkt. Rd.
Ft. Pierce 464-2900

Now Beginning
FREE
1974
ORGAN CLASS
series
MON. 7:30 p.m. Advanced
TUES. 7:30 p.m. Beginning
Thurs. 7:30 p.m. Intermediate
at the
ORGAN SHOP
your
CONN dealer
FIELDS PLAZA, FT. PIERCE
(by Seagate U.S. 1)
Tele. 465-2933
The Organ Shop

PINEWOOD DERBY–Jack Briggs of Cub Scout Pack 823, Palm City, won the Sailfish District Pinewood Derby Championship recently at Langford Park, Jensen Beach. He was the first in the nine-year-old class. Second place in that class went to Robert Viola, and third to Robert Benoit. Eight-year-old winners were Kenneth McConkey, Mike Harris and Clifford Shrout. Ten-year-olds John Richards, Charles Mathews and Jerry Briggs. In the modified autos class John Richards was first and Mike Harris second, both of Port Salerno. For design, appearance and originality, awards went to Ricky Baker, Tim Dawson, Raymon Benoit, Jimmy Lopilato, John Richards and Victor Fisher. Sponsored by the Stuart-Jensen Beach Jaycees, the Pinewood Derby championship is designed to promote competition and sportsmanship between Cub Scout Packs in Martin County. Some of the participants are pictured above. Photo by Bud Newsome

PREPARATION–Lots of work went into the recent Sailfish District Pine Derby at Langford Park. The contest was for Cub Scouts of Pack 801, Jensen B 802, Port Salerno; 803, Stuart; 808, Indiantown; 812 Hobe Sound; 823 Palm Cit 830 Stuart. Above, volunteers do the preliminary work preparing for the ra Photo by Bud New

SERVING THE AREA SINCE 1916

Johns Funeral Home

287-3434

961 Colorado Ave. Stuart, Florida

Merrell elected as FIT trustee

MELBOURNE–Roland Merrell, a Stuart bank executive, was elected a trustee by Florida Institute of Technology's Board of Trustees on Thursday, Feb. 21.

Merrell is senior vice president and trust officer at First National Bank and Trust Company in Stuart. His department manages assets in excess of $50 million. He retired in 1959, and, after two years as a Florida resident, joined the new trust department at First National.

He is treasurer of Martin County Memorial Hospital and is a director of Outboard Marine Corporation, Milwaukee, Wisc.

A native of Pittsburg, Pa., he attended the University of Virginia. He became a trainee at the Chase National Bank, N.Y. City and later went into the securities business.

After World War II service in the U.S. Army Air Force, he returned to the securities business and became vice president and director of Lee Higginson Corp., investment bankers, a position he held until his retirement from that firm five years ago.

Fair spaces almost gone

STUART–Exhibition spaces for the Martin County Fair, March 11-16, are almost all taken, fair secretary Lea Spowart said.

She said that only a couple of booths are not yet under contract. Besides the booths, there will be a variety of outdoor displays.

Scout groups and campers have displays slated along with the traditional agriculture, business and industry and education displays.

SPORTS

BY DONNIE WILKIE

VERO BEACH–The Martin County Tigers have done it again.

With three consecutive victories in a row, the Tigers won the District 7-AAAA championship.

Last season, the Tigers were a 3A school, and they repeated as state 3A champions. But this season it hasn't been quite as easy as all that. MCHS had probably the toughest schedule in the state, a young team, and a tougher conference in which to compete.

After a 21-7 regular season record, they got to the district playoffs. In the first game, they got past Titusville, 81-56. Mike White scored 26 points as he suprized everyone at the scene with his perfect outside shooting.

Meanwhile, the night before, Vero Beach, the favorite in the tournament, defeated Merritt Island (11-16), 74-73, in overtime.

The evening following the first MCHS win was a big night. Cocoa's Tigers upset Vero Beach and Martin County zapped Ft. Pierce Central.

Central was not the same team without Don Latimer, their magnificent center, who fouled out of the game with three minutes to go in the third quarter. Martin County then easily rolled on to an 81-63 win.

In the final, Cocoa fell behind early and never could catch up. It was 39-35 at the end of the third period, when Cocoa started to fall apart. Mistakes finally killed the Tigers (the Cocoa breed) and MCHS went on to win 59-44.

This week Martin County will play in the Regional Championships at a site that was undertermined at press time. MCHS will have to play some tough teams. Possibilities at press time were Orlando Evans, Winter Park, Daytona Mainland, Lake Worth and Pompany Beach. MCHS has played all of these teams except Daytona Mainland, a team that had a very successful year.

SOVINES GUL
STATION
Tires Repairs
Bottled Gas
Good Gulf Ga
Indian River Drive
Downtown Jensen Beach 334-5

MAN FROM
JENSEN BEACH PLAZ
JENSEN BEACH, FLA

WELCOME
PREACHING SERVI
HUTCHINSON ISLA
IN THE
ELLIOTT MUSEU
EVERY SUNDA
11:00 A.M.
Sponsored by
ALL SAINTS'
EPISCOPAL CHURC
Jensen Beach

Save First, Buy Later. Save $34.33.

Consider your savings account as a tandem: you put your [illegible] two. If you save your [illegible] tandem, you'll pay [illegible]

If you make [illegible] Account at First of Martin [illegible] you avoid financing charges, but First [illegible] interest compounded daily, on the [illegible] you pay with your First Card, [illegible] $34 [illegible] Isn't today a [illegible] for Two Savings Accounts?

* Based on [illegible] interest and [illegible]

first
of Martin County
First Federal Savings and Loan Association of Martin County
1910 South U.S. 1, Stuart
One Commercial Street, Jensen Beach
304 South A1A, Hobe Sound

Hartman-Tilto
Insurance Agency, Inc
Professional Protection to Martin County Since 1921
283-4545
NORM WILSON
MANAGER
Bessemer Bldg., Sewall's Point

1974 MAR

THE JENSEN BEACH
MIRROR
VOL. 15, NO. 10, MARCH 6, 1974
10¢

COVER It's never too early to start appreciating art, and this tyke is on his way to being a critic or connoisseur. Art Miles, two and a half year old son of Mr. and Mrs. Richard Miles of N. Syracuse, N.Y. was just one of a big crowd of visitors at the eighth annual outdoor art festival at Langford Park over the weekend. Art fell in love with Florida and a friend when he came to this portrait, and stopped to chat a while. The event, which saw about 80 artists exhibiting, is sponsored by the Jensen Beach Chamber of Commerce, with J. Ernest Baker as chairman.

Density blamed

Bell's Jensen facility is delayed

JENSEN BEACH–Because of policy changes in Martin County and lower density rates for developments, Southern Bell Telephone Co.'s $5 million facility on Jensen Beach Cutoff Road (SR 707A) has been delayed for at least one year, a telephone official said Tuesday.

Bruce Abernethy, district manager for the company, gave several reasons why the company's electronic switching systems central office and plant works center is not expected to be constructed until the last of 1975.

When the County Commission approved the facility last October, Abernethy said that construction was expected to begin January, 1974.

Abernethy said that the energy crisis "has had its effect on the company's plan." He also cited high interest rates and building material shortages as reasons for delaying construction.

But he pointed out that the slow-down in growth in Martin County, brought about in a large part by lower density for developments has caused the company to change its forecast for growth in the area.

He said the Jensen Beach and South Port St. Lucie area, which is served out of the Stuart office, could still be served by that exchange until next year.

"We are looking at an inservice date for the Jensen Beach building of Jan. 15, 1976," Abernethy said.

He said that some construction may start in 1974 but he expects work to start the latter part of 1975.

Citing some area growth figures for the Jensen Beach-Port St. Lucie area, Abernethy said that on Jan. 1, 1974 that the area had 6,094 main lines this excludes extension lines.

In a one-year period Jan. 1, 1975, the company expects 8,795 main lines for the area, but Abernethy notes that 1,950 of the 8,795 figure was due to the switching of North Port St. Lucie exchange and not growth figures.

Abernethy said that the five-year forecast is 19,570 main lines for the area.

Southern Bell purchased land on the north side of the Cutoff Road and was successful in having the property rezoned from residential, R-3, to business, B-2.

Also the company planned a two-story building with a foundation for a third floor.

If constructed, the plant will serve Jensen Beach, Port St. Lucie and Hutchinson Island.

Abernethy announced plans for the Jensen Beach site more than a year ago.

annett gives FIT $25,000 for marina

BEACH–Florida Institute of ology received a $25,000 grant the Frank E. Gannett Newspaper ation, Inc. toward construction of ew maintenance facility at the ool of Marine and ronmental Technology here.

grant was presented to FIT ent Jerome P. Keuper by Gannett , Inc. President and Today ger Publisher Joseph T. Lyons.

et Florida and the Gannett ation are subsidiaries of the ett Co., Inc. which publishes 53 apers in 16 states and on Guam.

grant is the third from the ation to FIT's marine science m.

grant reflects the Gannett ation's continuing interest in and its support of higher ion, said Lyons.

nda is the ideal place for graphy studies and this grant will erge FIT's technology with the resources at hand," he said.

Gannett Foundation grant will be ed with $81,150 from FIT and from the William G. and Marie Foundation toward construction of ew maintenance building, dock ching facilities at the Jensen campus.

ition Gannett Foundation grants include $25,000 for outfitting a ish research vessel and $12,000 for technical in the marine library.

e grants have made possible ast additions to our library and ensive ongoing research program," Keuper said, and this latest grant able us to dock and service our rt vessels right on the campus.

are grateful to the foundation for ntinuing support and are confident make our teaching and research en ever more productive," he

moved its Hydro Space al Institute from Cocoa Beach in August 1972 when it acquired the entire campus of St. Joseph College in Jensen Beach.

The new campus was designated as the home of the School of Marine and Environmental Technology with the former HTI as its core educational unit.

The Gannett Foundation was created in 1937 by Frank E. Gannett, who believed that a share of a newspaper's profits should revert to the community it serves.

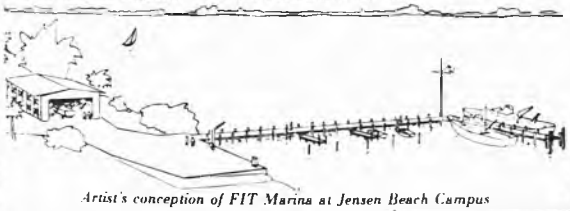

Artist's conception of FIT Marina at Jensen Beach Campus

Mandatory rationing

Long gas lines disappear

JENSEN BEACH–The long lines at Jensen Beach service stations disappeared Monday and Tuesday as the county's mandatory odd-even license number plan for gasoline went into effect.

The plan is working well, Carl Sovine of Sovine's Gulf Service said. The gas supply hasn't changed just the lines.

Sovine said he is pumping about 1,500 gallons a day.

"If the plan is keeping the lines down," Art Riley at Jensen Texaco said.

Riley said he was open all day Monday, but said that he didn't know what his March gasoline allotment is going to be.

Bill Crooks at Skyline Standard said that lines started to get shorter about last Wednesday.

Crooks said he was pumping about 1,800 gallons each day and staying open from 7:30 a.m. to 6 p.m.

At Tenneco Service Station, Clarence Rydell said he has a 12,000 gallon allotment for March, double the amount he had for February.

"We haven't had any lines," Rydell said, "but we've had a steady flow of cars."

The service station operators said there has been some confusion about the odd-even tag number plan.

There was some confusion on Monday, Rydell said, as out of state motorists didn't know about the plan.

Also, the station operators said they had little problem with the $5 minimum purchase if their tank holds 10 gallons or more.

With the end of gasoline lines and the promise of more gasoline for the county, the tourist industry, motels, restaurants, etc., business is expected to increase.

Martin County Commission last week adopted a mandatory Oregon-type gasoline rationing.

Martin County Fair is March 11-16

STUART–A Queen of the 1974 Martin County Fair will be selected on opening night, Monday, March 11, 8 p.m. at the fairgrounds. The Soroptimist Club of Stuart will sponsor the program for the 7th year. Contestants must be unmarried, 18 to 22 years old and have lived in Martin County for at least six months. Judging will be based on personality and poise, and contestants will wear formal gowns. Two runners-up will also be recognized. Application blanks are available at the Fair office and at Martin County High School.

Planning committee members are Mrs. Rosaleen Murray, chairman; Mrs. T.H. Chambers, Mrs. B.D. Fulton, Jr., Mrs. Edgar Norton, Mrs. Clarence Rydell and Mrs. Loretta Singer.

Richard E. Campbell, publisher of The Jensen Beach Mirror and Port St. Lucie Mirror will act as master of ceremonies. Judges will be Mrs. Robert U. Gladwin, a former Miss Martin County; Mrs. Janet Hutchinson, director of museums for Martin County, and Timer E. Powers, member of the Martin County Board of Commissioners from Indiantown. Mrs. Phil Hogan, Jupiter will be vocal soloist accompanied by Mrs. Marvin Keller.

Rehearsal will be held Sunday, March 10, 2:30 p.m. at the fairgrounds under the direction of Mrs. Fulton. Former "Fair Ladies" are Mary Peck, Janice Taylor, Barbara Kanarek, Glenora Coutant, Tatiana Vingling and Beverly Bibbee.

The new queen will be crowned by Fair Association president Pat Demunico and presented with an engraved silver bowl from that group. The three runners will receive commemorative gold charms from the Soroptimist Club. A selection of gifts will also be given the queen and Sunrise Music Co. will furnish an organ for musical entertainment.

Early entrants are Donna Marie DBurbine, Marjorie Rebecca DuBose, Lynda Hays, Eleanor Miller all of Stuart. Also Evelyn Suter of Jensen Beach and Karin Vande Weghe of Hobe Sound.

EYE BANK–March is Florida Lions Eye Bank Month and Jensen Beach Lions Club set up a table at Sunday's pancake breakfast at Langford Park to take donations. Lion Club member V.J. Vanacore takes a donation from Joan Schlemmer.

Voter books close March 9

STUART–Martin County voters registration books will close Saturday, Mar. 9 at 5 p.m. for the upcoming special county charter election, the supervisor of elections announced.

Supervisor Sandra Randolph said that in order to accomodate persons wishing to register special office hours will be held.

On Friday, March 8, the Hobe Sound Civic Center will be open from 4 to 6 p.m., courthouse office, 8 a.m. to 5 p.m. and South County Volunteer Fire station, 9 a.m. to noon.

The offices will continue to observe their regular office hours.

UF campaign is over $50,000

JENSEN BEACH–The Martin County United Fund campaign to raise $68,000 has reached $53,500, Ken Ferguson said Tuesday.

Ferguson, UF president, said that the board of directors met Monday night and agreed to make a final push, contacting persons who have not made their contributions.

He noted that residents of Holiday Out had contributed $865 and Venture Out residents had donated $723.

"Those residents don't even live in the county," Ferguson observed. He said they were making their donations for the Jensen Beach Ambulance Association.

ds, but no bees

ART–There is going to be a sex ee exhibit at the Martin County ant 11-16.

Agriculture Agent Bob said that three dozen chicken ed to hatch each day of the

ld get about 80 percent hatch Whitty said.

are slated for the exhibit, just ording to Whitty.

POLL WORKERS–Poll workers Bertha S. Newsome, left, and Hazel Kotze at Tuesday's Sewall's Point municipal election were not too busy. The three candidates for the commission were unopposed and there wasn't too big a turnout.

ting is light at Sewall's Point

ELL'S POINT–Poll workers S Newsome and Hazel Kotze too busy Tuesday, March 5, at the municipal election ut in great numbers.

candidates for the City were unopposed for the

ions were unopposed for the

ed at the City Hall started at 7 a.m. and continued to 7 p.m., but about two hours after voting started, only 14 persons had cast ballots.

Unopposed candidates are John Rossiter, Robert G. Morgan, and William Sowden.

Rossiter and Morgan will take the places of Mayor Harry Simon and Commissioner Daniel Morrell for four-year terms. The two incumbent commissioners didn't seek reelection.

Sowden is filling the unexpired two-year term of Commissioner Robert Wilson who resigned last January.

The three men will join Commissioners Frances E. Clarke and Clay Lambeth. They take office March 19.

SERVING SAUSAGE–There were a lot of sausage served along with pancakes and coffee last Sunday at the Langford Park Fieldhouse. The Jensen Beach Lions Club held their popular pancake breakfast and it was enjoyed by hundreds of area residents. Waiting for his plate to be filled is Al Walker, left, a member of the club. Taking his turn at the stove is Lion Dave McConnell.

THE SNOOK NOOK
BAIT—TACKLE—RODS
GASOLINE — REELS
EVERYTHING THE FISHERMAN NEEDS
237 North Indian River Dr.-Jensen Beach
'WE SERVICE WHAT WE SELL'

TURN ANY ROOM INTO AN INSTANT BEDROOM WITH A TURN-A-BED CONVERTIBLE

As Low As $199 Over 25 Models

Sectionals, Love Seats & Chair Beds for Apartments, Dens or Extra Bedroom

OPEN DAILY 10 to 5

Turn-A-Bed CONVERTIBLE

PALM SHOPPING CENTER
2222 So. U.S. No. 1
STUART 287-7667

SAVE AT FACTORY-TO-YOU PRICES

NEW TOP—The east end of the Jensen Beach Causeway road- the section where east bound motorists get a roller coast type ride- got a new surface last week Dickerson, Inc had the $22,753 contract with the county to add the new asphalt top

LET THE SUN SHINE IN
TRAVEL RAMBLE

Q. Do you book ski packages?
A. Yes, come in and check with us. United and TWA Getaway offer many different accommodations.

Q. What is the difference between a direct flight and a non-stop plane?
A. Direct flights will mean that you will be landing enroute, but not changing planes. Direct-non-stop means just what it says—No stops until you reach your destination.

Q. Will you be having any tours in April?
A. Yes, our April newsletter for our Far & Near Travel Club will be out by the last week in March.

Q. I hear the Ice Follies is coming to West Palm Auditorium.
A. You are correct we will have several buses going down on April 4. Please call us for reservations for the 3 p.m. performance.

Remember the next meeting of the Far & Near Travel Club is March 27th in the community room of the First Federal Building, Commercial Street, Jensen Beach, at 7:30 p.m.

Questions
SEND CARDS TO:
23 COMMERCIAL STREET
JENSEN BEACH, FLA. 33457
Steamship and Airline Reservations Worldwide
Jensen Beach TRAVEL SERVICE, INC.

Register paintings Friday for fair

STUART—All artists who are planning to exhibit paintings in the Martin County Fair are asked to bring them to the AGricultural Center on south A-1-A Friday, March 8 between 1 and 5 p.m.

"We will have persons there to accept and register the paintings," Mrs. Mahlon Cline, art chairman for the fair, said Monday.

Each artist is permitted to submit only one painting in the week-long art show which is part of the Martin County Fair. Paintings are to be picked up Sunday, March 17, at the Agricultural Center between 1 and 3 p.m.

"Those not picked up at that time will have a nominal charge assessed against them," Mrs. Cline said.

The exhibit is sponsored by Art Associates of Martin County, Inc. and will be manned by hosts and hostesses who are members of the Associates.

SERVING THE AREA SINCE 1918
Johns Funeral Home

NSM Member By Invitation

287-3434

961 Colorado Ave. Stuart, Florida

WINNERS—These Jensen Beach Elementary School students were winners in the art poster contest sponsored by the Jensen Beach Chamber of Commerce for the art festival March 2-3 at Langford Park. Seated, from left, are Lisa Williams, third grade; Susan Mulcahy, third grade; and Alice Mulcahy, second grade. Standing is Kent Olsen, fourth grade.

RCA'S RELIABLES

FRANK'S TV
Martin County's Largest TV Dealer
725 COLORADO AVE. STUART, FLA. 283-6666

CAPT. CHRYSLER SAYS:

AHOY SKIPPERS!
we offer
SALES, SERVICE,
PARTS ACCESSORIES,
&
TOP TRADE-IN ALLOWANCE

CHRYSLER Marine

PHONE
334-0936

9 a.m. to 5 p.m.

BAILEY BOAT CO. INC.
Corner Sewalls Point Road & S.R. 707
Jensen Beach

A GOOD BET

California Cobblers

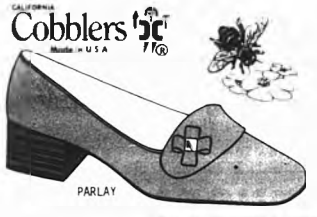

PARLAY

"Parlay" by California Cobblers is a great compliment for Spring's important fashions. Soft Sweet Leather, a stacked heel and rounded toe spell comfort every step of the way. Upfront, a petite leather bow glints with brass. Yours for only $16.98 in white or bone.

STUART DEPARTMENT STORE
141 S. Flagler Downtown Stuart

RENT OR LEASE A NEW FORD
AT BILL REDDITT FORD

RENT-A-CAR DAILY RENTAL RENT-A-CAR

	DAILY	WEEKLY
PINTO	$6 plus 6¢ *	$35 plus 7¢ *
PINTO with air	$7 plus 7¢ *	$40 plus 7¢ *
MAVERICK with air	$8 plus 8¢ *	$50 plus 7¢ *
MUSTANG	$9 plus 9¢ *	$50 plus 7¢
MUSTANG with air	$10 plus 10¢ *	$55 plus 7¢ *
TORINO with air	$9 plus 9¢ *	$50 plus 7¢ *

¢ PER MILE: INCLUDES INSURANCE - YOU BUY THE GAS
ABOVE UNITS ALL HAVE CRUISEOMATIC TRANSMISSIONS

Bill Reddittt FORD Inc.
1150 S. FED. HWY., STUART
PHONE 287-0955

OPEN EVENINGS UNTIL 6 P.M. - SATURDAYS UNTIL 5 P.M.

Sincerely Yours
BEAUTY SALON
Phone 334-0106

SPECIALIZING IN:
Blow Dry Hair Cuts
Curling Iron
Uni-Perms
Permanents
Tinting, Bleaching,
Frostings
Men's Hair Styling

Come in and meet my staff

BECKY

Hair Stylists for both Men and Women

DORMIN

REBA

LINDA

SPECIAL: March 11, 12, & 13
Shampoo & Set $3.50

Men's Haircuts $4.00

Stylist

Receptionist

P.S. Under New Ownership of
Pam Testa

301 Commercial Street Jensen Beach

PAM TESTA Owner, Stylist

TELLS STORY–Photographer Nick Arroyo illustrates do's and don't's of photography during his talk at Florida Institute of Technology

Photographer tells of his career

JENSEN BEACH–More than a dozen students from the Florida Institute of Technology's photography department got a rare look inside the world of photojournalism Wednesday, Feb. 27, as prize winning photographer Nick Arroyo of the Palm Beach Post spoke about his career.

The 32 year-old Arroyo told the students that during his college years he had considered himself a "liberal", always demonstrating for various causes, but that his accomplishments as a demonstrator were small compared to what he does now through photography.

"As a newspaper photographer," he said, "I've seen and experienced first-hand much more about life than I ever did as a demonstrator. Because of this, and because I am concerned about the world and its people, I have found photography to be one of the single most important mediums of a communication capable of helping man better understand himself."

According to Arroyo, there are literally millions of pictures worth photographing, but it takes a trained and sensitive eye to see them. "We pass hundreds of interesting pictures each day without realizing it," he said "... to be a good photographer one must take the time to look at the world around himself."

"Once a subject is chosen, the next step is to investigate all possibles angles from which it can be photographed. In documentation or scientific photography the first order of business is to capture the reality of the subject," he said " but again, a good photographer takes the time to look for that particular angle which makes the photograph visually interesting as well as factual."

"My personal approach to creating the right photograph is to build up to it by taking a lot of shots from different angles, gradually working toward that one shot which makes the best statement," he said.

At the end of his talk he threw the floor open for questions, the most prominant being "How do you get candid photographs of people without being obvious?"

"First," he said, "I don't try to hide myself, instead I purposely make myself obvious. In trying to be inconspicuous you're actually drawing attention, but by being obvious people notice you at first, then pay little or no attention to you because you become familiar, and not an unknown sneaking around their edges."

Arroyo said he would be visiting F.I.T. again to talk to students and help them in anyway he can to better understand photography, its potentials and responsibilities.

+++

Mrs. Frances Scranton left Friday for Juno Island to spend some time with her daughter, Mary Lou Sherman.

+++

G. H. Tuttle, 33 South Dr., Jensen Beach has been a subscriber to the Mirror since 1-1-65.

Ten years ago in The Mirror

Chris Kalb filed for the District 1 county commission seat.

+++

The parking lot at the Tilton shopping center got a new topping. A new top was also put on the "post office street". Watching from the sidelines were Porky Bryan and W.B. Tilton, Sr.

+++

Pamela Britton, a Martin County High School senior, won the District 12 oratorical contest at Vero Beach. She spoke for ten minutes on the assigned subject, "The People's Constitution, Ours to Defend". She had previously won the contest in Stuart.

+++

Miss Arden Brannan was named valedictorian of the MCHS graduating class. Miss Virginia Decker was named salutatorian.

+++

The Hobe Sound Company donated to the Florida Audubon Society a gift of 120 acres of virgin ocean frontage including neary a mile of ocean beach on the east and as much frontage on the Intracoastal Waterway. It will be known as the Reed Wilderness Sanctuary.

+++

Cub Scouts David Deci, Carll Duryea and Ruchard Pauly proudly displayed their first, second and third place awards received at the Blue and Gold banquet.

+++

Carl E. (Nick) Barker was pictured at 13 months getting his second haircut.

+++

Charles Brinsley celebrated his "15th" birthday on Feb. 29. Born in 1904, the Leap Year baby had 60 birthdays.

+++

Donna Perch, daughter of Mr. and Mrs. Jay Kendall, celebrated her eighth birthday with a party for friends at her home.

+++

W.B. Tilton Real Estate and Insurance, Inc., filed for incorporation.

Five years ago in The Mirror

The eleventh annual Martin County Championship Tournament saw E.E. Stevens and Lou Papeidero Jr. win the handicap Doubles Championship with a 487 total.

+++

Harold Glass, Martin County building inspector predicted that construction in the county would double the year before with a total of over $7 million.

+++

Frances Langford accepted the chairmanship of the Martin County 1969 Heart Fund.

+++

On his way to graduation from an eight-week survival in disaster course, one of the studentsm Edwin Gustafson, stopped to give emergency assistance to a man hit by a motorcycle on U.S. 1, which caused Edwin to be late for the ceremony.

+++

Captain Dick Pendleton and his wife, Captain Barbara Pendleton, were pictured at the home of his parents, Mr. and Mrs. Theodore Pendleton, where they were visiting following a tour of duty in Vietnam.

+++

Enrollment in Martin County schools reached 5,323, which was an increase of 403 over the previous year.

+++

Mr. and Mrs. Herbert Hunecke announced the engagement of their daughter, Lynn Ruth, to Harry Lentz, son of Mr. and Mrs. Harry Lentz of Jensen Beach.

+++

Butterball turkeys were 39 cents a pound, flour 39 cents for a five pound bag, and sirloin steak $1.19 per lb.

+++

Bowlers of the week were Bernice Martin with a 474, 104 pins over her average and Ron Timmerman, with a 500 series, 140 pins over his average.

Nursing program

FORT PIERCE–A spring practical nursing class will begin Monday, April 1, at Indian River Community College. The 12-month program offers the student subjects required by the Florida Board of Nursing to become a licensed practical nurse.

Interested candidates for the program are asked to take the General Aptitude Test battery prior to the start of the program. Approximate cost is $70 for application fee and tuition; $20 for registration fees; and $160 for uniforms, liability insurance, laboratory expenses, books and graduate pin.

Subscribe to The Mirror $5 a year

BELL MOBILE HOMES

4 MILES SOUTH OF STUART
U.S. 1 283-3200

ALL SAINTS CEMETERY
JENSEN BEACH
Located on Route 707
on Beautiful Hill

A holy ground for the burial of the beloved dead, regardless of race, creed or color. Perpetual Care. We carry a line of Bronze Memorials by Gorham.

Office Hours at
Church Office
9 to 12 Noon
Except Sat. and Sun
334-0610 334-2434

WE SELL BOOKS, MAPS & CHARTS

If you wish to purchase a book on any subject or a map or chart of any area, come see our selection at Valentine's Bookshop, 329 East Ocean Boulevard in Stuart.

We sell books, maps and charts.

We specialize in selling just books, maps and charts so that we can offer you the best election and service to be found. To offer you this wide selection and personal attention we are sales agents for:

U. S. Geological Survey offering topographic maps of all areas of Florida and the United States.

U. S. Department of Commerce offering Nautical and Aeronautical charts and publications of and about U. S. and adjacent waters.

U. S. Naval Oceanographic Office offering nautical charts and publications of and about the world's oceans.

You won't find newspapers, nor greeting cards, nor sunglasses, nor camera film or any of the many items sometimes associated with the sale of books.

We sell books, maps and charts.

We don't try to compete with the many merchants who sell those so-called bookstore-related items.

So if you're looking for a book, map or chart, come see our selection at Valentine's Bookshop, 329 East Ocean Boulevard in Stuart.

We sell Books, Maps and Charts.

VALENTINE'S BOOKSHOP
329 E. Ocean Blvd. 287-0403

PITTS ONE OF THE AREAS LARGEST AND MOST COMPLETE STORES

Furniture
Beds
Ranges
Refrigerators
Water Heaters
Space Heaters

LP Gas
Cooking
Heating
Cooling
Clean
Economical
CALL:

PITTS FURNITURE COMPANY
108 Ave. A 461-2820

PITTS GAS CO.
100 Ave. A 461-0550

BETWEEN THE RIVER AND THE DEEP BLUE SEA

Go ahead, lose yourself — get away from the city noises and the elbow-to-elbow crowds. Escape to GREEN TURTLE COVE on Hutchinson Island, a complete community designed for privacy and relaxation. There's a clubhouse. A health spa. Tennis courts. A swimming pool. Or you can just plain go fishing.

Walk through GREEN TURTLE COVE's aquatic preserve. Or dine at the new gourmet Flame Restaurant in the new HOLIDAY INN right across the road on the ocean. Or, simply sit back in the comfort of your spacious condominium apartment and admire the view. GREEN TURTLE COVE has the mile-wide Indian River on one side and the deep blue sea on the other.

So if you're not happy with the harried hassle of city life, GREEN TURTLE COVE is the place for you. Look at the furnished model apartment. There's 80% financing to boot — with no hidden costs. And there's a complete furniture package for your convenience.

Prices start at $48,950. And immediate occupancies are still available. So think about getting lost in a condominium that's something special. We built it with you in mind.

Write for informative brochure to:
Leo J. Rickholt, Jr.
Rickholt Development Corp.
P. O. Box 555 Jensen Beach, Florida 33457
Phone: (305) 334-6000

Name _____
Street Address _____
City _____ State _____ Zip _____

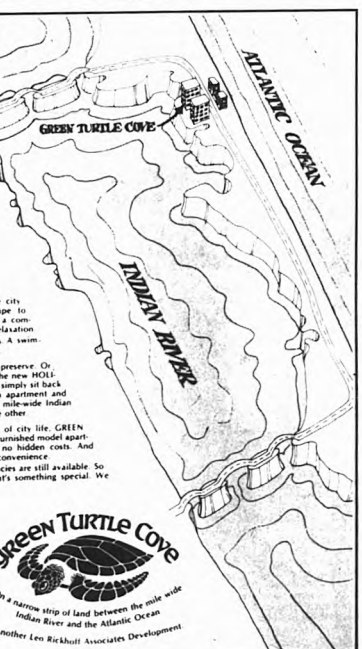

Green Turtle Cove
On a narrow strip of land between the mile wide Indian River and the Atlantic Ocean
Another Leo Rickholt Associates Development

Your key to...

24 hour banking.

All you need to enjoy 24 hour banking at First National Bank and Trust Company of Stuart, is a First National Master Charge Photo Card or a 'Pat' card. They're your keys to 24 hour banking.

With 'Pat', our personal automatic teller system, you can:
- Make cash withdrawals from your Master Charge account, your checking account, or your savings account. (Up to $100 in a 24 hour period.)
- Make deposits to your checking or savings accounts.
- Transfer funds from checking to savings, savings to checking, or Master Charge to checking.
- Make loan payments by deducting from checking or savings accounts, or by depositing actual cash or check.

'Pat' provides you with an instant receipt on all transactions.

Stop by soon to apply for your First National Master Charge Photo Card or 'Pat' card. They're your keys to 24 hour banking.

FIRST NATIONAL
The bank that grew up with Martin County.

First National Bank and Trust Company of Stuart
Corner of U.S. 1 and Colorado Avenue Basement 287-4000
Time of Day Service 287-0600
Member FDIC

*American Security Bank of Martin County, affiliate.

SUN & MOON
...ne of American Cuisine
EAT IN OR
TAKE OUT
WE CATER TO PARTIES
...rs: 11:30 to 9:30 p.m.
...4909 461-9795
...910 S. Federal Hwy.
(US1) Ft. Pierce
Across street from
...Shopping Center

CAUGHT IN THE ACT--Tripple, a versatile young trio, entertains nitely except Mondays in the "lounge overlooking the ocean" in The Flame Restaurant located in Hutchinson Island's new Holiday Inn. They feature Randy on piano and organ, Terry on drums, and a beautiful female vocalist named Erika. They can play practically any request ranging from hits of the 40's to songs that came out last week including some great original numbers. Tripple, Tuesday thru Sunday nites, 8 p.m. 'til 1 in the morning, in the lounge of The Flame Restaurant.

Places to go...
things to do
in our
fun-filled
area

SEYMOUR'S
INN
OPEN
9 AM – 2 AM
SUNDAY
1 PM – 2 AM
BAR
Cocktail Lounge
Package Goods
Two Blocks North of
Jensen Beach Causeway

ENJOY THE RELAXED ATMOSPHERE
of Charlie and Dottie Byers'
MARYLAND FRIED CHICKEN
Also Featuring
Famous Tradewinds Sandwiches
plus
STEAKS AND SEAFOOD DINNERS
AND
DAILY LUNCHEON SPECIALS
Located in the JENSEN BEACH PLAZA
...ix days a week · Closed Sundays Phone 334-6256

The Red Balloon slated for FIT

JENSEN BEACH--Continuing its International Film Festival series, the Florida Institute of Technology (FIT), Jensen Beach, will present "The Red Balloon" and "Seven Surprises" at 8 p.m., Saturday, Mar. 9, in the F.I.T. auditorium.

Hailed as one of the all time classic short films "The Red Balloon" won the Academy Award in 1956 for its original screenplay by Albert Lamorisse, who also directed the film, and has been acclaimed throughout the world as a wonderful fantasy of childhood. The 34 minute French film will be presented first.

The second film of the evening is "Seven Surprises" produced by Harvey Chertok and Eric Albertson, in association with the National Film Board of Canada. A compilation of seven award-winning shorts by film-makers of the National Film Board of Canada, it features three works by Norman McLaren: "A Chairy Tale", in which a kitchen chair refuses to be sat on until a man changes his attitude; "LeMerle", a lively animation of the French-Canadian song about a blackbird who loses and regains parts of his body; and "Neighbors", an Oscar-winning parable about two neighbors who battle for a flower which grows on their property line.

Other films in the package are "Nahanni", documenting a 73-year-old prospector's 500 mile trip up a river in search of a legendary gold mine; "The Cars In Your Life", a humorous film showing how cars dominate our lives; "Corral", about an Alberta cowboy gentling a rebellious pony; and "Wrestling", a candid and funny view of the sport.

The films will begin at 8 p.m., Saturday, Mar. 9, in the F.I.T. auditorium. Tickets may be purchased at the auditorium door beginning at 7 p.m. that evening for $1 (one dollar) for adults, and 50 cents for students. For further information please call the Florida Institute of Technology in Jensen Beach at 334-4200.

FUN FOR THE WHOLE FAMILY
BOWLING
JENSEN LANES SR 707 334-2733

Dottie Smouse heads Jensen Fire Auxiliary

JENSEN BEACH--Mrs. Dorothy Smouse was elected president of the Jensen Beach Volunteer Fire Department at Monday night's meeting of the group held at the fire station. Mrs. Smouse had been vice president.

Other officers elected are Mrs. Dorothy Bass, vice president, and Mrs. Etta Rojt, secretary. Mrs. Lillian Quincy was re-elected treasurer.

The auxiliary voted to donate $250 to the fire department to help pay for a newly ordered fire truck.

PENDORA'S IS SEAFOOD
Where Home Style Cooking is a Fact!
Famous for.....
CRAB CAKES...mouth watering crab meat sauteed in real butter. Seafood, steaks, chops and a complimentary glass of COLD DUCK.
Businessmen's Lunches Daily from $1.25
A1A, Port Salerno 287-5192

The Dining Nook, Inc.
Dining Room
Casual & Patio Furniture
Deluxe Custom Draperies
Bedspreads & Pillows
NOW OPEN
334-2654
Savannah Shopping Plaza Jensen Beach

JENSEN BEACH--Allen Williams of 215 Hyline Dr. is moving to Toronto, Canada. He was an engineer on the last moon flight.

Stuart women reorganize

STUART--The Woman's Club of Stuart has recently reorganized the music department. Mrs. Bertha Newsome is chairlady, Mrs. Mary Miller is director and Mrs. Billie Hunsicker, pianist.

A choral group has been formed with Mesdames Lillian Marr, Kay Ruppert, Lucille Gass, Ruth Jackson, Gladys Springer, Kate Starke and Florence Keiss as sopranos. The altos are Mesdames Crystal Moore, Marjorie Gould and Isabelle Owen.

Any member of the Woman's Club wishing to join the group may do so by going to the club house on Mondays at 10 a.m.

Mrs. Dobson is recuperating

JENSEN BEACH--Mrs. Frank Dobson of Sago Drive has returned home after spending two weeks in Fort Pierce Memorial Hospital.

She is recuperating nicely but is still weak, her husband said. He, too, has been ill with the flu.

Royal Lion Restaurant
SERVING DAILY (EXCEPT MONDAY)
5 P.M. 'TIL MIDNIGHT
SUNDAY 5 P.M. 'TIL 10 P.M.
OWNED and OPERATED BY
Mr. and Mrs. "Skeeter" Kimmel
YOUR HOSTESS
Mrs. Kimmel
Late Snacks
Served 10 p.m. to 12
The Nostalgic Music of
JAY LEE
At The Piano Nightly In The Lounge
Tues. thru Sat. 9 'til 12
Village Square, Tequesta

IT'S THE IN PLACE
St. Lucie Hilton
COUNTRY CLUB RESORT
TO HOLD YOUR NEXT ANNIVERSARY
BIRTHDAY
RECEPTION
CIVIC DINNER
COCKTAIL PARTY
Whether you wish to serve TWENTY or a THOUSAND, The St. Lucie Hilton Country Club Resort has the setting that's right, the service that's right, the menu and "know how" that's right. That your affair will be a success, is a certainty...that's the reputation we have earned... Call and find out how we can cater your party or dinner. You'll find the "arrangements" are right too!
In The Dining Room
...AY
...OSEY QUARTET
For Your Dining & Dancing Nitely
(except Monday evening)
In The Saints & Sinners Lounge
The "Harry & Garry" Duo
Nightly
(except Sunday evening)
RESERVATIONS ARE SUGGESTED
Call
St. Lucie Hilton
COUNTRY CLUB RESORT
STUART 334-4400 FT. PIERCE 878-1004

PORT SIDE LOUNGE
The INN SOUNDS of the Johnny Tee Duo
MUSIC NIGHTLY EXCEPT SUNDAYS
YOU CAN LUNCH IN THE LOUNGE 11 A.M. - 3 P.M.
MODELED BY SEARS FASHION BOARD
FASHION SHOW AND LUNCHEON!
12:30 to 1:30
IN OUR DINING ROOM
EVERY THURSDAY
Sheraton Resort Inn
SHERATON HOTELS & MOTOR INNS, A WORLDWIDE SERVICE OF ITT
P.O. BOX 929, U.S. A1A, HUTCHINSON ISLAND, STUART, FLORIDA

Jensen school wins state award

JENSEN BEACH–The statewide award known as the "Little Red Schoolhouse Award" has been won by Jensen Beach Elementary School.

The award is given in recognition of outstanding educational programs for children and is sponsored by the Florida Elementary School Principals Association.

Almost 1,500 schools were in competition for the award.

The school won the award for its "Viking Park" project, according to Principal Dale Clark.

Clard pointed out that the "key" to winning the award was community involvement-PTA, various government agencies and teachers.

A footbridge was constructed over Warner Creek which was cleaned out by workers of the Mosquito Control Department and Soil Conservation Department.

Also, Clark said that trees were planted during Arbor Day, and that work on the park is continuing. He said that pavilions will be constructed so that classes can be held and a small observation tower will be built.

"We received honorable mention for the past two years and this year we took the cake", the proud school principal said.

School Supt. James Navitsky said that presentation of the award will take place in April at the elementary principal's spring conference in West Palm Beach.

"The school board and the entire school system take great pleasure in congratulating the Jensen Beach School, its principal Dale Clark, the teachers and the entire staff on this outstanding achievement", Navitsky said.

Weather

Feb.	High	Low	Prec.
26	78	56	.00
27	66	37	.00
28	66	53	.00
March			
1	73	53	.00
2	77	49	.00
3	77	53	.00
4	74	52	.00

TIDES

Mar.	High	High	Low	Low
7	8:07	8:312		

Tides

March	High	High	Low	Low
7	8:07	8:31	1:54	2:19
8	8:55	9:21	2:44	3:07
9	9:39	10:07	3:32	3:52
10	10:23	10:55	4:18	4:38
11	11:07	11:42	5:04	5:21
12	11:50		5:48	6:07
13	12:30	12:35	6:35	6:56
14	1:20	1:25	7:25	7:47

Add 1 hours for bridge tides

ING INVITATIONS–Those area chairmen for the n Memorial Hospital Ball are addressing invitations to the Saturday, March 23 event at the St. Lucie Hilton Country Club. From left are Mrs. Duane Stemle, Mrs. Robert Granger and Mrs. Lester Combs.

all invitations are mailed here

NSEN BEACH–Invitations to the annual Martin Memorial Hospital have been mailed out, Mrs. F.F. ll ball co-chairman, said day.

Schenck said that if anyone has not ved an invitation they should act the area chairman in their

udents apply Howey cademy

EY-IN-THE-HILLS— Howey ey is now taking applications for mer school and camp, which begins ll and continues for seven weeks August 2.

John Harrington, headmaster of central Florida co-education mmers school, said emphasis will placed on both academics and mer recreation for boarding and day ys in grades 4-12.

academic program will stress the engthening of basic study skills and of subject deficiencies, and is a means for students to earn academic credit for the coming year.

g to the success of last year's camp ram, Howey will again offer a total ation program for children who to enroll just for summer fun, said rrington.

camp will offer individual ng in swimming, water skiing, g, horseback riding, arts and crafts, golf and team sports. In ition to day trips to recreation parks d tourist attractions such as Disney rld, Sea World and Circus World. The ole atmosphere provides a true ion for boys and girls who want a mal vacation from school rooms and re planning.

ding taking academic subjects will participate in camp activities the day. For further information ll 878-2791.

Area chairmen are:

Mrs. Carol Stemle (287-5796), Sewall's Point, including High Point; Mrs. Barbara Groanicke (287-2218), Jensen Beach and Rio; Mrs. Sandy McKinney (287-7765), North River Shores; Mrs. Anne Hudson (287-3319), St. Lucie Estates; Mrs. JoAnne Powers (287-3262), Snug Harbor area; Mrs. Rhonda Owens (287-1180), Indiantown and western area of Stuart.

Mrs. Billie Hupfel (287-3493), Port Sewall; Mrs. Caroline Adair (283-3617), Port Sewall; Mrs. Rita DeStefano (287-2728), Palm City; Mrs. Bee Miller (334-8243), St. Lucie Country Club; Mrs. Alice Kelly (287-4493), Yacht and Country Club of Stuart; Mrs. Betty Kay Debon (283-4235), Conquistador; Mrs. Peggy Combs (287-0963), Hutchinson Island; Mrs. Lois Philbrick (287-0877), Anglers Cove, Ocean Place; Mrs. Alice Howe (283-3421), Little Ocean Club; Mrs. Sandra Schenk (283-2763), medical staff of hospital.

Mrs. Schenck said that a door prize the night of the ball will be a weekend at the Ocean Club, Paradise Island, Nassau, given by Resorts International, and round trip tickets for two at West Palm Nassau given by Jensen Beach Travel Service in Jensen Beach.

Island residents want bike path

JENSEN BEACH–Residents of South Hutchinson Island in St. Lucie County are seeking a bicycle path along A1A and a petition with 800 signatures will be presented to state and local authorities.

Fred W. Kiefaber of Holiday Out, a member of a committee circulating the petition, said that the petition would be presented to the St. Lucie County Commission and Tallahassee officials.

He said that the bicycle path–north from the Martin County line about two miles north to Outdoor Resorts–would serve more than 8,000 persons.

Also, with the island development, many more residents in the area would be served by the bicycle path, according to Kiefaber.

"I would like to see a bicycle path from Jensen Beach to Fort Pierce," the Holiday Out resident said.

The petition stated, in part:

"We, the undersigned, being property owners located in St. Lucie County, do hereby petition the Board of County Commission, State Highway Department, State of Florida to construct a bicycle path along the right-of-way of State Road A1A."

Also on the committee are Carl Ekserine, Outdoor Resorts; Mrs. Olive Taylor, Holiday Out; William Middleton, Venture Out; and Mrs. Sofia Holland, Windmill Village.

Minibus survey is underway

JENSEN BEACH–The first phase of a study to see whether a minibus system is practical for Martin County is underway with a representative of Peat, Marwick and Mitchell making interviews, according to commissioner Ed Gluckler.

"The study is moving ahead," Gluckler said.

Fred U. Pshyk, a senior consultant of the planning firm employed to make the survey, has had preliminary discussions with health, welfare and Council on Aging personnel, according to the commissioner.

Gluckler said that during the first phase there will be four girls making some 500 telephone interviews and that Pshyk will interview senior citizens.

"The purpose for the survey is to see if there is a need for a minibus system and if so, what type," Gluckler.

Various types of systems that could be installed include the demand-type subscription, straight routes, or a combination of the two, according to Gluckler.

A Venice, Fla. firm which makes small buses has offered to sell the county minibuses at $3,000 each.

A representative of that firm met with county officials several weeks ago to discuss some of the advantages of small buses.

It was explained that a bus system could be installed which would provide door-to-door transportation, and that passengers could call a central office and have a bus within 15 minutes.

The minibus could make morning runs, picking up passengers who had phoned in the office in advance.

First phase of the study will cost the county $8,700, and should the study show a bus system would be practical, another study, to cost $8,000, would be made to show what equipment should be bought, giving a cost analysis and advise how the system should be run.

When the gasoline got in short supply with cars lined up at the service stations, county commissioners started looking into the possibility of establishing a minibus system.

Skillcraft Industries, Inc. of Venice, formerly manufactured travel campers but diversified its business when the energy crisis hurt sales of campers. The firm now equips van-type vehicles to serve as 11 passenger buses, complete with two-way radios, wheelchair lifts for the handicapped and other accessories.

The firm of Peat, Marwick and Mitchell made the Hurchinson Island study for the county.

Four Bedroom - Two Bath

THIS new home is ready for occupancy-select your own landscaping. Carpeted throughout, sunken living room, built-in AM-FM Music System, quiet airconditioning and a well equipped large kitchen. Master br. has its own bath and a dressing room. The double garage has remote control door, stairway to attic, and best of all you don't have to stumble over the lawnmower to do laundry. This best design home has a separate laundry room. If you make $1,000 a month you can afford this luxury home. Located at corner of Buston and Dorchester in Port St. Lucie. Call us any time.

Port St. Lucie Realty

8502 So. US 1 — 465-3030

OMC drivers win praise of firemen

JENSEN BEACH–Just how do you fight a fire if you can't get to the fire? This question was resolved last weekend by the Jensen Beach Volunteer Fire Department, with the help of Outboard Marine Corporation test boat drivers.

A fire broke out on a small island off Sewall's Point's High Point Monday morning, and Jensen firemen arrived to fight the blaze at 9 a.m. There was no access to the island, and the fire embers of fires started by the Sunday picnickers that came by boat, was about 400 feet from the mainland.

OMC test drivers in the Indian River came to the rescue, first taking Lt. Willard Bowman to the island, then helping him try to fight the fire. The OMC test boat drivers used their boat fire extinguishers to put out several stump fires on the heavily wooded island.

"There was a lot of matted vegetation there and it burns like muck," said Capt. Ernie Baker.

The fire broke out again about 1 p.m. and the OMC test drivers transported the department's skids pump and 400 feet of hose to the island.

The pump was set up on one of the boats and the hose taken into the wooded area.

They stayed with us and helped until 4:30 p.m. Nobody asked them to help. They just came and helped us get the job done. The sheriff's department boat arrived and the pump was transferred to that boat so that the OMC drivers could get back in the test center," Baker said.

He added that he was told by Deputy Bart Knuff that the OMC drivers testing boats and motors on the Indian and St. Lucie Rivers were continually coming to the aid of boaters stranded.

It's like having a continuous marine patrol out there and it's great to have them here to help us," Baker said. "We appreciate what those kids do for us."

The OMC drivers included Mike Campbell, Jay Fathaver, Wayne King and Kris Bristel.

DAR will elect officers

STUART–Halpatiokee Chapter of the Daughters of the American Revolution will hold its regular monthly meeting at Holiday Inn at 11 a.m. for members only on March 8. The election of officers for 1974-76 will take place.

Lunch is at 12:15, followed by a program. The Bicentennial Project Report will be made and a history of the oldest church in our county will be given.

Members may phone hostesses Mrs. J.J. Campbell 283-4172 and Mrs. J.B. Faw, 287-9088, for reservations. Guests may phone Mrs. W.C. Schwizer, 283-0730.

PORT ST. LUCIE Bank

FLASH...

RESIDENTS OF PORT ST. LUCIE AND SPANISH LAKES

Q. What benefits do you get from Banking at "home"?

A.

1. Fast, Friendly, Courteous Service
2. Full Banking: Checking, Savings and Loans*
3. Save Time, Money and Gas By Banking at Home

* Business, Consumer or Mortgage Loans

Come See Your Friendly Neighborhood Bank

PORT ST. LUCIE BANK Member FDIC

900 East Prima Vista Boulevard • Port St. Lucie • Member Federal Deposit Insurance Corporation

Hours: Monday - Thursday 8:30 to 2 P.M. Friday 8:30 - 7 P.M.

VE YOUR BREATH!
Happier Healthier
T SMOKING NOW
Next Group Session
MARCH 24,1974
REGISTER NOW
Screening Fee $10.
Marathon Fee $75
For information call 465-1168
Florida
Institute of Group Hypnosis
U.S.1 Suite 9 Ft. Pierce 33450

BIG 7-DAY SALE!
Featured Specials!

Seagrams's 7 Crown Qt. $4.99
Rico Rum Qt. $4.59 | Old Crow Bourbon Qt. $4.99
Gin Qt. $4.79 | J & B Scotch 5th $6.39
Schenely Gin Qt. $3.99
Early Times Bourbon Qt. $4.99
Dewar & Buff Scotch Qt. $4.99
Southern Comfort 100% Prf. 5th $5.29

BLENDS

86 prf.	Qt. $3.99
Barry 86 prf.	Qt. $4.49
Reserve	Qt. $4.79
Canadian	Qt. $4.99
mer	Qt. $4.29
mer	3 Qt. $12.00

BOURBON

Old 86 prf.	5th $4.99
yr. 86 prf.	Qt. $4.49
4 yr.	Qt. $4.29
	Qt. $3.99
& Moore	Qt. $3.99
8 yr. old	
Perfected	Qt. $4.99

GIN

Boston	Qt. $4.99
& Dry	Qt. $4.59
Dry 90 prf.	Qt. $4.19

MISC.

Paul Masson Brandy	Qt. $4.99
Lancer's Rose	5th $2.79
M & R Vermouth	30 oz. $2.69
Stock Vermouth	5th $2.29
Vino Lambrusco	5th $1.99
St. Pauile Girl	6 pk. $2.99
Imported Beer	Case $11.25

SCOTCH

Drurys	Qt. $4.99
Randy Scott	Qt. $4.99
Bharris	Qt. $6.29
Ballantine	5th $5.99

VODKA

Old Mr. Boston	$3.69
Smirnoff	Qt. $4.99
Schenely	Qt. $3.99

RUM

Ron Carlos $4.69

LANCE LIQUORS
SEARSTOWN SHOPPING CENTER
FT. PIERCE, FLA.

ALLEN
Bea Kryah, Associate

"RETIRED"
Then this 2 BR, 1 Bath home with Florida Room is just right for you. Range, Refrig., drapes, large yard with lovely shade trees. Separate Dining Room. Price is only $24,900 (SR-17961) call Bea Kryah, Assoc. eves. 878-8264.

WAYNE E. ALLEN, GRI
5414 S.E.M.T. 465-5225
Port St. Lucie Branch Office
Main Office Call 461-4181

AYCOCK FUNERAL HOME

S. Wade Aycock, Richard V. Massey, Wilson C. Brewster
Funeral Directors

JENSEN 334-1200
STUART 287-1212

PUBLIC NOTICES
BECAUSE THE PEOPLE MUST KNOW

NOTICE OF PUBLIC HEARING REGARDING ABANDONMENT AND VACATION OF A PORTION OF SPRUCE RIDGE ROAD IN LEGION HEIGHTS SECTION ONE SUBDIVISION

NOTICE is hereby given that the BOARD OF COUNTY COMMISSIONERS OF MARTIN COUNTY, FLORIDA, will, at its regular meeting on March 26, 1974 at 9:00 A.M., or as soon thereafter as the matter may be heard, hold a public hearing at the Martin County Courthouse, 100 East Ocean Boulevard, Stuart, Florida, for the purpose of considering the abandonment and vacation of the following described road in Martin County, Florida, Spruce Ridge Road, lying between Lot 30 and Lot 31, LEGION HEIGHTS SECTION ONE, according to the Plat thereof recorded in Plat Book 4, Page 7, Martin County, Florida, Public Records.

THIS NOTICE DATED this 26th day of February, 1974.

BOARD OF COUNTY COMMISSIONERS
MARTIN COUNTY, FLORIDA
By s/ Edward A. Geary
Edward A. Geary, Chairman

ATTEST:
s/ Louise V. Isaacs
Louise V. Isaacs, Clerk
APPROVED AS TO FORM AND LEGALITY:
s/ Stephen B. Calvert
Stephen B. Calvert
County Attorney
Martin County, Florida

PUBLISHED: March 6, 1974.

IN THE CIRCUIT COURT OF MARTIN COUNTY, FLORIDA PROBATE DIVISION FILE NO 74-49

IN RE: ESTATE OF
ALBERT M. PHINNEY,
Deceased

NOTICE TO CREDITORS

All creditors of the Estate of ALBERT M. PHINNEY, deceased, are hereby notified and required to file any claims or demands which they may have against said estate in the office of the Circuit Judge of Martin County, Florida, in the Courthouse at Stuart, Florida, within four (4) calendar months from the date of the first publication of this notice. Each claim or demand must be in writing and must state the place of residence and post office address of the claimant and must be sworn to by the claimant, his agent or attorney, or it will become void according to law.

JEANNINE A. PHINNEY
Administratrix of the Estate of
ALBERT M. PHINNEY, Deceased

MALLORY L. JOHNSON
Attorney for Administratrix
306 North Florida Avenue
P.O. Box 956
Stuart, Florida 33494

PUBLISH: February 27 and March 6, 1974.

IN THE CIRCUIT COURT OF THE NINETEENTH JUDICIAL CIRCUIT IN AND FOR MARTIN COUNTY, FLORIDA CIVIL ACTION NO. 74-136-CA

IN RE: THE MARRIAGE OF
MERVYLE THOMPSON,
Husband,
and
ELAINE L. THOMPSON,
Wife.

NOTICE TO APPEAR

To: Elaine L. Thompson
Intersection of Cherry Street
& Pine Barrow Road
Pooler, Georgia

You are hereby given notice that a Complaint for Dissolution of Marriage has been filed against you in the above and foregoing cause by Petitioner, MERVYLE E. THOMPSON. You are hereby required to file your answer or other pleadings to said Complaint with the Clerk of this Court on or before the 28th day of March, 1974. Otherwise the allegations as contained in such Complaint will then proceed experte. Such answer or other pleadings must also be served upon the Petitioner's Attorney, C. N. TILTON, P.O. Box 126, Jensen Beach, Florida 33457.

LOUISE ISAACS
Clerk of Circuit Court
By: s/ Pat Griffin

SCOTT AND TILTON
By: s/ C. N. Tilton
C. N. Tilton
Attorneys for Petitioner
24 Ryou Road, P.O. Box 326
Jensen Beach, Florida 33457

PUBLISH: February 27, March 6, 13, 20, 1974

IN THE CIRCUIT COURT OF THE NINETEENTH JUDICIAL CIRCUIT IN AND FOR MARTIN COUNTY, FLORIDA CASE NO. 74-133-CA

IN RE: THE MARRIAGE OF
LEONARD BARKER,
Husband,
and
ROSAMOND D. BARKER,
Wife.

NOTICE TO APPEAR

TO: Leonard Barker
Rt. 1, Box 147
Chester, New Jersey 07930

You are hereby given notice that a Complaint for Dissolution of Marriage has been filed against you in the above and foregoing cause by Petitioner, ROSAMOND D. BARKER. You are hereby required to file your answer or other pleadings to said Complaint with the Clerk of this Court on or before the 28 day of March, 1974, otherwise the allegations as contained in such Complaint will then proceed experte. Such answer or other pleadings must also be served upon the Petitioner's Attorney, C. N. TILTON, P.O. Box 326, 24 Ryou Road, Jensen Beach, Florida 33457.

LOUISE ISAACS
Clerk of Circuit Court
By: s/ Pat Griffin

SCOTT AND TILTON
By: s/ C. N. Tilton
Attorneys for the Petitioner
24 Ryou Road, Box 326
Jensen Beach, Florida 33457

PUBLISHED: February 27 and March 6, 13 and 20, 1974.

BEFORE THE BOARD OF COUNTY COMMISSIONERS MARTIN COUNTY, FLORIDA NOTICE OF SPECIAL ELECTION (REGARDING ADOPTION OF PROPOSED MARTIN COUNTY HOME RULE CHARTER) WHEREAS:

1. The Martin County Charter Commission did on February 12, 1974, present to this Board a proposed home rule charter for Martin County pursuant to Section 125.63, FLORIDA STATUTES;

2. The proposed home rule charter for Martin County was published in full on February 17, 1974, as a supplementary section in THE STUART NEWS, and on February 20, 1974, as a supplementary section in THE JENSEN BEACH MIRROR; and

3. This Board has, pursuant to Section 125.64, FLORIDA STATUTES, called for a special election to be held on April 9, 1974, at which special election a referendum of the qualified electors within the county shall be held to determine whether the proposed home rule charter for Martin County shall be adopted.

NOW THEREFORE NOTICE is given as follows:

1. A special election shall be held on April 9, 1974, for the purpose of conducting a referendum of the qualified electors within Martin County to determine whether the proposed home rule charter for Martin County shall be adopted; and

2. The voter registration books of the county shall close for this special election at 5:00 P.M., March 9, 1974, at the office of the Honorable Sandra J. Randolph, Supervisor of Elections, Martin County Courthouse, 100 East Ocean Boulevard, Stuart, Florida.

THIS NOTICE dated this 12th day of February, 1974.

BOARD OF COUNTY COMMISSIONERS
MARTIN COUNTY, FLORIDA
By: s/ Edward A. Geary
Dr. Edward A. Geary, Chairman

ATTEST:
s/ Louise V. Isaacs
LOUISE V. ISAACS, CLERK
APPROVED AS TO FORM AND LEGALITY AND PREPARED BY:
s/ Stephen B. Calvert
STEPHEN B. CALVERT
COUNTY ATTORNEY
P.O. Box 1390
Stuart, Florida 33494

PUBLISH:
1) The Stuart News
February 27, 1974, and March 6, 1974.
2) The Jensen Beach Mirror
February 27, 1974, and March 6, 1974.

NOTICE OF INTENT TO REGISTER FICTITIOUS NAME

Name: Barbara Gner
Stuart
Fictitious Name: Showcase Promotions
Ocean East Mall, Stuart
PUBLISH: Feb. 13, 20, 27, March 6, 1974

NOTICE OF INTENT TO REGISTER FICTITIOUS NAME

Name: Barbara Gner
Stuart
Fictitious Name: Somethin Special
Ocean East Mall
Stuart
PUBLISH: Feb 13, 20, 27, March 6, 1974

Subscribe to
The Mirror $5 a year

We've Moved.....

but just across Searstown Plaza....

We're Now Located

NEXT TO SEARS

Come see us in our new location!

HUGHES floor covering

SEARSTOWN — U.S. 1, FT. PIERCE 461-4400

Pinelake Village

MOBILE HOME PARK & SALES

An Adult Community

Immediate Occupancy Available

Pinelake Village

500 S. Savanna Road, (S.R. 723)
P.O. Box 405, Jensen Beach 33457
Phone (305) 334-0440

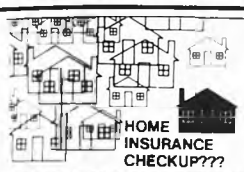

HOME INSURANCE CHECKUP???

You check your home periodically to make sure it is in top condition and make repairs where needed. You should also give your home insurance a periodic check-up too. For example:

Is your present policy adequate for the ever increasing replacement cost of your home?

Your local Kemper Insurance agent is the one to see for your checkup. He can review your present insurance to see if it is keeping up with the rising replacement cost of your home and he can check up on it periodically to help you make sure it stays up to date.

For your home insurance checkup see

R.V. JOHNSON Agency
Phone 287-3366
901 Johnson Ave. Stuart
Next Door to Southern Bell Telephone Office

QUALITY INSURANCE PLANNING AND SERVICE

Kemper Insurance

IF...

Things seem to be a little hard to find right now, it's only because we're remodeling our store to make it more convenient and efficient for you.

Remember us,
your Home for Home Supplies.

CASA LUMBER
AMERICAN HARDWARE

East 7th Street
287-0330
Stuart

Our Model
Is Almost Ready at
Leilani Heights

S.R. 723 (S. Savanna Road)
Next to Jensen Beach Elementary School

GA Construction is developing a fine single family community among the rolling hills and towering pine trees of Leilani Heights.

Their 3-bedroom, two bath homes include many of the amenities you'd expect to pay extra for.

GA has many plans for custom homes for you to choose from.

90% Financing Available

A GA sales representative is on the site at Leilani Heights Daily & Sunday from 9 to 5 p.m. or, call 287-3799 for an appointment

GA Construction
408 Colorado Avenue
Stuart, Florida
287-3799

Walk on the wild side.

We know of a wild, unmarred spot, far from the turmoil of the cities, that we would like to share with you. Hutchinson Island, Florida's last great unspoiled barrier island.

Behind the natural dune line we are building a graceful, curvilinear apartment residence. There are six two-bedroom, two-bathroom models to choose from, underground parking, tennis courts, and swimming pool. Fifty-five to one hundred thirty thousand. Visit us, or write for literature.

SunTide

SunTide Luxury Seaside Condominiums, Hutchinson Island, Stuart, Florida. A project of Deal Development Company, Ocean East Mall, Stuart, Florida 33494. (305) 283-3600

PRINCIPAL
WANTS TO BUY
CITRUS GROVES

Prime Properties
Well located with good production record
Realistically priced

Qualified Buyer With Substantial Financial References
All Replies Confidential
Reply with complete description including phone number

P.O. Box 1650
Lake Wales, Fla. 33853

THE PORT ST. LUCIE
MIRROR
VOL. 5, NO. 10, MARCH 8, 1974
10

TOP RACERS–The trophies were presented to the three winners of the Derby Races held last month by Cub Pack 499 of Port St. Lucie. Proudly ...ing their trophies are, left to right, Jeff Daley, first place winner; Billy ..., second place winner; and Mark Vallejo, third place. The presentation was ... held in conjunction with the Blue and Gold Banquet last week at the ...t. Lucie Marina.

$250,000 goal

CESA fund kickoff is March 15

PORT ST. LUCIE–The fund raising kickoff date for the Cultural, Educational and Social Association (CESA) expansion has been tentatively set for March 15, according to Dick Lundin, CESA president.

A $250,000 goal, which the finance committee is optimistic they can raise, will add 8,000 square feet to the existing CESA Community Center building.

The proposed addition will complete the second phase of a long range plan for building a $1 million cultural center in the Port St. Lucie area.

Included in the second phase will be a 500-seat assembly hall (288 for dining), a senior citizens lounge, snack bar, gift shop, darkroom, two class rooms, woodworking shop, picnic area, and parking facilities for 200 cars.

A portable stage will be included in the assembly hall. All dinners to be held in the hall will be catered. The expansion does not include kitchen facilities.

According to Lundin, the senior citizens lounge will be furnished with a color television, lounge chairs, card tables and chairs, and will provide the social atmosphere for the community residents which is not available now.

In the snack bar there will be coffee, sandwiches, cookies, donuts and cold drinks available. The bar will be equipped with a refrigerator and two infrared ovens for heating the sandwiches.

"This," Lundin said, "is putting CESA's new look forward, mainly to be a social service agency for Port St. Lucie. In making this a social service agency we realized we had to have something as the hub, and this will be it."

The gift shop will be furnished with display cases. This will give the residents an opportunity to sell their various projects. The sale of such items will be restricted to in-house products of the community and will be sold on a consignment basis. For example, should the seller ask $2 for an item, it will be marked to sell for $2.40. CESA will get the 40 cents.

"This will be a wonderful opportunity for the people of the community as well as for CESA," Lundin said.

The classrooms for arts and crafts, ceramics, woodworking and the dark room will be equipped by Indian River Community College.

The fund raising campaign, headed by Mel Broom, will be conducted basically in two phases, one conducted for the homeowners and the second for the financial institutions, insurance firms and other commercial organizations in the area.

The residential area, which includes some 3,000 homes in the Port St. Lucie, Spanish Lakes and White City areas, will have a one-day fund drive. This will be accomplished by a system of division leaders, team captains and so forth on down to the actual campaigner, who would have only five or six addresses given to call on. There will be follow-ups over a period of time, or until every resident has been contacted.

This drive would be a combination cash donation and pledge affair, with pledge cards calling for one, two or three-year pledges.

It is hoped by the committee that enough cash will be raised to proceed immediately with the proposed project, while the pledges will be used to make the pay ments as the project continues.

Through the courtesy of Indian River Community College, the finance committee has been furnished with 5,000 pledge cards as well as 3,000 colorful brochures which will be distributed by the campaigner.

According to CESA treasurer Tom Hillegas, the building fund now has $10,150.88.

"We will have complete indoctrination sessions so that each campaigner will know exactly what CESA is offering to the community, and how the new facilities will benefit each resident," Broom said.

Broom said General Development Corporation is having a signboard erected in the front yard of the Community Center building that will have a fan-shaped gasoline gauge with the plans to "fill er up" and spaces for commercial and financial firms giving $500 or more to the 1974 CESA building fund campaign. The sign will remain up for one year.

Individual, commercial and financial donors will also be honored by having their names placed on a $100 and up donor plaque in the Community Center building as their donations reach or pass the $100 mark.

There will be a series of memorials for firms and individuals who wish to purchase areas, parts of the construction such as doors or rooms and equipment items. There will be a memorial plaque in the assembly hall to commemorate these memorial donors.

The community-wide finance drive will be kicked off with a breakfast in the Community Center building, at which time a pacesetter plaque will be hung in the building to honor a January donation of $5,000.

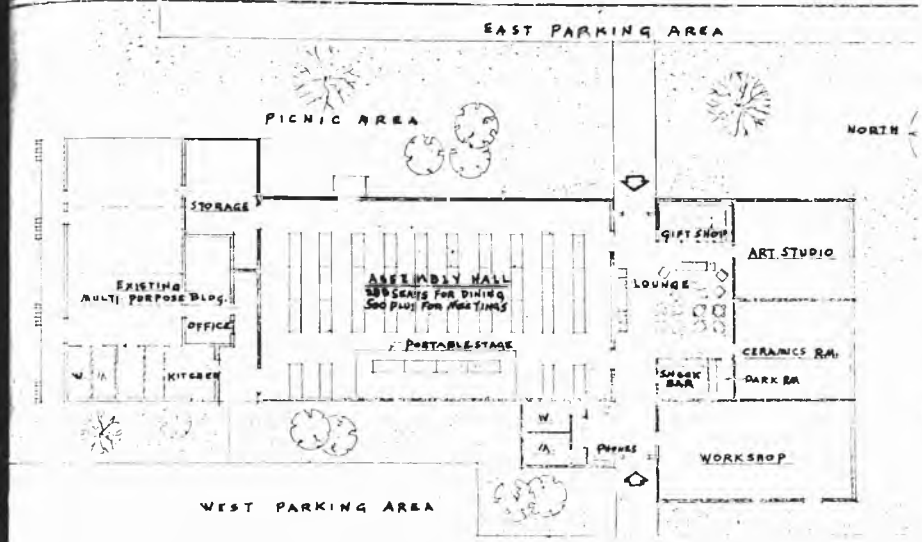

SECOND PHASE OF CESA. Within the next ten days a $250,000 fund raising drive will get underway for the 8,000 square foot expansion of the Cultural, Educational and Social Association (CESA) of Port St. Lucie. The second phase of the complex will include an assembly hall, gift shop, lounge, snack bar, two classrooms, a workshop, a picnic area and landscaped parking facilities for 200 cars. Shown above is the floor plan of the proposed expansion as submitted by George Asklof, architect.

helping hand

Guidance and referral program is underway

PORT ST. LUCIE–The Cultural, Educational and Social Association (CESA) took on a new look last week in the form of a new secretary, Mrs. Amy Guerriero.

Mrs. Guerriero moved to Port St. Lucie two years ago with her husband, Joe, following his retirement as a high school teacher in Brewster, N.Y. She worked with her many years of experience as a secretary.

"After a year I just got tired of staring my time away," Mrs. Guerriero said. "I know how to sew, I could try on my own clothes, play bridge and golf and I can cook. There just wasn't much else to learn to do as far as I myself were concerned, so I decided to look for something to do and, here I am."

The energy crisis will not interfere or cause a transportation problem for Mrs. Guerriero. They reside on Lucero Drive, which is no more than a hop, skip and a jump from the CESA Community Center.

Mrs. Geurriero looks upon her new job as a challenge.

"I am looking forward to setting up a good office system here at CESA," she said. "With the new expansion program CESA is embarking on and with what they hope to accomplish within the next few months, I consider it a real challenge and eagerly look forward to that challenge."

CESA's plans for the coming months are to broaden out into what might be called a referral guidance type program. It is the intent of CESA and Mrs. Guerriero to try and involve the entire community one hundred percent in the functioning and the expansion of the organization.

Mrs. Geurriero pointed out the main objective to such a program is to bring social services to the residents of the community. CESA wants to lean more towards helping the elderly than they have been helped in the past.

"I will be here five days a week from 8 a.m. til 5 p.m. to answer questions, and assist them in any way possible," she said.

Mrs. Guerriero cited several areas in which she hopes to be of help to the residents of the community.

"Transportation is a problem in our community," she said. "We would like to get a list of volunteers and set up some type of car pool."

Some people need help in answering letters, especially those pertaining to governmental agencies and insurance companies. Mrs. Guerriero is willing to help them with such correspondence.

Mrs. Guerriero has applied for a notary license, which is one more way she will be able to assist the residents.

A sunshine committee who would volunteer to call on other residents of the area, particularly those living alone, either by phone or in person.

In an effort to simplify the program, Mrs. Guerriero said, "The purpose of this program is to make life a bit easier for the residents of our community by giving a little bit of attention and a helping hand if they will accept it."

Realizing it will take time for this new program to build up, both the CESA president, Dick Lundin, and Mrs. Guerriero are confident it will become a big thing, but, it will take participation on the part of the residents.

NEW LOOK–Mrs. Amy Guerriero provided a new look to the CESA complex, when she assumed the duties last week as the full-time secretary. Aside from her secretarial duties, Mrs. Guerriero will be instrumental in setting up the guidance type program proposed for CESA.

WORK UNDERWAY–Land clearing work got underway last week at the site of the new Port St. Lucie Elementary School. The 300,000 contract for the first phase of construction has been awarded to Richard Davis Construction of Fort Pierce. O.R. Seelinger, superintendent of St. Lucie County Schools, is optimistic about a September opening of the 24-room building.

Blood pressure unit is planned for PSL

PORT ST. LUCIE–In a move designed to improve the health service of the community, the CESA Volunteers have completed arrangements for a low cost blood pressure unit that will go into operation in the CESA Community Center Building, 300 S.W. Prima Vista Boulevard, at 10 a.m. March 13.

Blood pressure committee chairmen, Mrs. Russell Decker and Mrs. Andrew Bagamery, announced that the volunteers will open the blood pressure clinic at the CESA building next Tuesday. The service will be provided for 50 cents from 10 a.m. till noon every Tuesday thereafter.

They pointed out that if anyone needed the service, but does not have transportation, call CESA at 878-1388 and ask that arrangements be made.

Dr. Hoyt Taylor and Mrs. Decker will be the doctor and nurse team on duty March 12.

The following nurses have volunteered their services and will be on duty on various Tuesdays: Mrs. Paul Lewallen, Mrs. Ward White, Mrs. Ruth Reif, Mrs. John Pugh and Mrs. A.R. Trottier.

Also, Mrs. Frank Alicki, Mrs. Hoyt Taylor, Mrs. Margaret Alder, Mrs. Frank Zemzan and Miss Olive Ricketts.

Any nurses who have not been contacted and would be willing to volunteer their services, contact Mrs. Decker, 103 E. Prima Vista Boulevard, or call 878-0535.

CESA Volunteers Chairman Mrs. Ruth McDonnell said that the blood pressure kits that will be used by the unit have been supplied by the nursing department of Indian River Community College.

Receipts from the unit will go for the 1974 CESA building fund campaign.

Powerpuff course set in mechanics

PORT ST. LUCIE–Ladies in the Port St. Lucie area will have the opportunity of learning the basic fundamentals in operation and routine maintenance of their car.

A Powder Puff Auto Mechanics course will be offered at the CESA building, Prima Vista Boulevard, on Thursdays from 7:30 p.m. to 9:30 p.m.

There is no charge for the course which is sponsored by Indian River Community College.

The course will include such items as how to check the water, oil, belts, tires, battery and perhaps enable the owner to improve the gas mileage.

AYCOCK FUNERAL HOME
STUART 287-1122
G. Wade Aycock, Richard Y. Mosely, William C. Brenemen
Funeral Directors
JENSEN 334-1200

Pinelake Village
MOBILE HOME PARK & SALES
An Adult Community
Immediate Occupancy Available
Pinelake Village
500 S. Savanna Road, (S.R. 723)
P.O. Box 405, Jensen Beach 33457
Phone (305) 334-0440

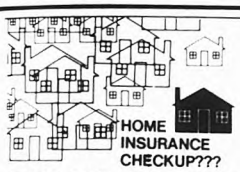
HOME INSURANCE CHECKUP???

You check your home periodically to make sure it's in top condition and make repairs where needed. You should also give your home insurance a periodic check-up too. For example:

Is your present policy adequate for the ever increasing replacement cost of your home?

Your local Kemper Insurance agent is the one to see for your checkup. He can review your present insurance to see if it is keeping up with the rising replacement cost of your home. And he can check up on it periodically to help you make sure it stays up to date.

For your home insurance checkup, see

R.V. JOHNSON Agency
Phone 287-3366
901 Johnson Ave. Stuart
Next Door To Southern Bell Telephone Office
QUALITY INSURANCE PLANNING AND SERVICE
Kemper INSURANCE

IF...
Things seem to be a little hard to find right now, it's only because we're remodeling our store to make it more convenient and efficient for you.
Remember us,
your Home for Home Supplies.
CASA LUMBER
AMERICAN HARDWARE
East 7th Street
287-0330
Stuart

PRINCIPAL
WANTS TO BUY
CITRUS GROVES
Prime Properties . . .
Well located with good production record . . .
Realistically priced . . .
Qualified Buyer With Substantial Financial References
All Replies Confidential
Reply with complete description including phone number
P.O. Box 1650
Lake Wales, Fla. 33853

PUBLIC NOTICES
BECAUSE THE PEOPLE MUST KNOW

NOTICE OF PUBLIC HEARING REGARDING ABANDONMENT AND VACATION OF A PORTION OF SPRUCE RIDGE ROAD IN LEGION HEIGHTS SECTION ONE SUBDIVISION

NOTICE is hereby given that the BOARD OF COUNTY COMMISSIONERS OF MARTIN COUNTY, FLORIDA, will, at its regular meeting on March 26, 1974 at 9:00 A.M., or as soon thereafter as the matter may be heard, hold a public hearing at the Martin County Courthouse, 100 East Ocean Boulevard, Stuart, Florida, for the purpose of considering the abandonment and vacation of the following described road in Martin County, Florida:

Spruce Ridge Road, lying between Lot 30 and Lot 31, LEGION HEIGHTS SECTION ONE, according to the Plat thereof recorded in Plat Book 4, Page 7, Martin County, Florida, Public Records.

THIS NOTICE DATED this 26th day of February, 1974.

BOARD OF COUNTY COMMISSIONERS
MARTIN COUNTY, FLORIDA
By s/ Edward A. Geary
Edward A. Geary, Chairman

ATTEST:
s/ Louise V. Isaacs
Louise V. Isaacs, Clerk

APPROVED AS TO FORM AND LEGALITY
s/ Stephen B. Calvert
Stephen B. Calvert
County Attorney
Martin County, Florida

PUBLISHED: March 6, 1974.

IN THE CIRCUIT COURT OF MARTIN COUNTY, FLORIDA PROBATE DIVISION FILE NO. 74-49

IN RE: ESTATE OF
ALBERT M. PHINNEY,
Deceased

NOTICE TO CREDITORS

All creditors of the Estate of ALBERT M. PHINNEY, deceased, are hereby notified and required to file any claims or demands which they may have against said estate in the office of the Circuit Judge of Martin County, Florida, in the Courthouse at Stuart, Florida, within four (4) calendar months from the date of the first publication of this notice. Each claim or demand must be in writing and must state the place of residence and post office address of the claimant and must be sworn to by the claimant, his agent, or attorney, or it will become void according to law.

/JEANNINE A. PHINNEY
Administratrix of the Estate of
ALBERT M. PHINNEY, Deceased

MALLORY L. JOHNSON
Attorney for Administratrix
306 North Florida Avenue
P.O. Box 956
Stuart, Florida 33494

PUBLISH: February 27 and March 6, 1974.

IN THE CIRCUIT COURT OF THE NINETEENTH JUDICIAL CIRCUIT IN AND FOR MARTIN COUNTY, FLORIDA CIVIL ACTION NO. 74-139-CA

IN RE: THE MARRIAGE OF
MERVIS E. THOMPSON,
Husband,
and
ELAINE L. THOMPSON,
Wife.

NOTICE TO APPEAR

To: Elaine L. Thompson
Intersection of Cherry Street
& Pine Barrow Road
Pooler, Georgia

You are hereby given notice that a Complaint for Dissolution of Marriage has been filed against you in the above and foregoing cause by Petitioner, MERVIS E. THOMPSON. You are hereby required to file your answer or other pleadings to said Complaint with the Clerk of this Court on or before the 28th day of March, 1974. Otherwise, the allegations as contained in such Complaint will then proceed ex parte. Such answer or other pleadings must also be served upon the Petitioner's Attorney, C. N. TILTON, P.O. Box 526, Jensen Beach, Florida, 33457.

LOUISE ISAACS
Clerk of Circuit Court
By s/ Pat Griffin

SCOTT AND TILTON
s/ C. N. Tilton
C. N. Tilton
Attorneys for Petitioner
24 Ricou Road, P.O. Box 526
Jensen Beach, Florida 33457

PUBLISH: February 27, March 6, 13, 20, 1974.

IN THE CIRCUIT COURT OF THE NINETEENTH JUDICIAL CIRCUIT IN AND FOR MARTIN COUNTY, FLORIDA CASE NO. 74-122-CA

IN RE: THE MARRIAGE OF
LEONARD BARKER,
Husband,
and
ROSAMOND O. BARKER,
Wife.

NOTICE TO APPEAR

TO: Leonard Barker
Rt. 1, Box 747
Chester, New Jersey 07930

You are hereby given notice that a Complaint for Dissolution of Marriage has been filed against you in the above and foregoing cause by Petitioner, ROSAMOND O. BARKER. You are hereby required to file your answer or other pleadings to said Complaint with the Clerk of this Court on or before the 28 day of March, 1974. Otherwise the allegations as contained in such Complaint will then proceed ex parte. Such answer or other pleadings must also be served upon the Petitioner's Attorney, C. N. TILTON, P.O. Box 526, 24 Ricou Road, Jensen Beach, Florida, 33457.

LOUISE ISAACS
Clerk of Circuit Court
By s/ Pat Griffin

SCOTT AND TILTON
By s/ C. N. Tilton
Attorney for the Petitioner
24 Ricou Road, Box 526
Jensen Beach, Florida 33457

PUBLISHED: February 27 and March 6, 13 and 20, 1974.

BEFORE THE BOARD OF COUNTY COMMISSIONERS MARTIN COUNTY, FLORIDA

NOTICE OF SPECIAL ELECTION (REGARDING ADOPTION OF PROPOSED MARTIN COUNTY HOME RULE CHARTER)

WHEREAS:

1. The Martin County Charter Commission did on February 12, 1974, present to this Board a proposed home rule charter for Martin County pursuant to Section 125.63, FLORIDA STATUTES.

2. The proposed home rule charter for Martin County was published in full on February 17, 1974, as a supplementary section in THE STUART NEWS, and on February 20, 1974, as a supplementary section in THE JENSEN BEACH MIRROR; and

3. This Board has, pursuant to Section 125.64, FLORIDA STATUTES, called for a special election to be held on April 9, 1974, at which special election a referendum of the qualified electors within the county shall be held to determine whether the proposed home rule charter for Martin County shall be adopted; and

NOW THEREFORE NOTICE is given as follows:

1. A special election shall be held on April 9, 1974, for the purpose of conducting a referendum of the qualified electors within Martin County to determine whether the proposed home rule charter for Martin County shall be adopted; and

2. The voter registration books of the county shall close for this special election at 5:00 P.M., March 9, 1974, at the office of the Honorable Sandra J. Randolph, Supervisor of Elections, Martin County Courthouse, 100 East Ocean Boulevard, Stuart, Florida.

THIS NOTICE dated this 12th day of February, 1974.

BOARD OF COUNTY COMMISSIONERS MARTIN COUNTY, FLORIDA
By s/ Edward A. Geary
Dr. Edward A. Geary, Chairman

ATTEST:
s/ Louise V. Isaacs
LOUISE V. ISAACS, CLERK

APPROVED AS TO FORM AND LEGALITY AND PREPARED BY:
s/ Stephen B. Calvert
STEPHEN B. CALVERT,
COUNTY ATTORNEY
P.O. Box 1590
Stuart, Florida 33494

PUBLISH:
1) The Stuart News
February 27, 1974 and March 6, 1974
2) The Jensen Beach Mirror
February 27, 1974 and March 6, 1974

NOTICE OF INTENT TO REGISTER FICTITIOUS NAME

Name: Barbara Grier
Stuart
Fictitious Name: Showcase Promotions
Ocean East Mall, Stuart
PUBLISH: Feb. 13, 20, 27; March 6, 1974

NOTICE OF INTENT TO REGISTER FICTITIOUS NAME

Name: Barbara Grier
Stuart
Fictitious Name: Somethin' Special
Ocean East Mall
Stuart
PUBLISH: Feb. 13, 20, 27, March 6, 1974

Subscribe to
The Mirror $5 a year

We've Moved.....
but just across Searstown Plaza....
We're Now Located
NEXT TO SEARS
Come see us in our new location!
HUGHES floor covering
SEARSTOWN — U.S. 1, FT. PIERCE
461-4400

Our Model
Is Almost Ready at
Leilani Heights
S.R. 723 (S. Savanna Road)
Next to Jensen Beach Elementary School

GA Construction is developing a fine single family community among the rolling hills and towering pine trees of Leilani Heights.

Their 3-bedroom, two bath homes include many of the amenities you'd expect to pay extra for.

GA has many plans for custom homes for you to choose from

90% Financing Available

A GA sales representative is on the site at Leilani Heights Daily & Sunday from 9 to 5 p.m. or, call 287-3799 for an appointment.

GA Construction
408 Colorado Avenue
Stuart, Florida
287-3799

Walk on the wild side.
SunTide
We know of a wild, unmarred spot, far from the turmoil of the cities, that we would like to share with you. Hutchinson Island. Florida's last, great unspoiled barrier island.

Behind the natural dune line we are building a graceful, curvilinear apartment residence. There are six two-bedroom, two-bathroom models to choose from, underground parking, tennis courts, and swimming pool. Fifty-five to one hundred thirty thousand. Visit us, or write for literature.

SunTide Luxury Seaside Condominiums, Hutchinson Island, Stuart, Florida. A project of Deal Development Company, Ocean East Mall, Stuart, Florida 33494 (305) 283-3600

MIRROR

PAGE 1 SECTION B MARCH 6, 1974

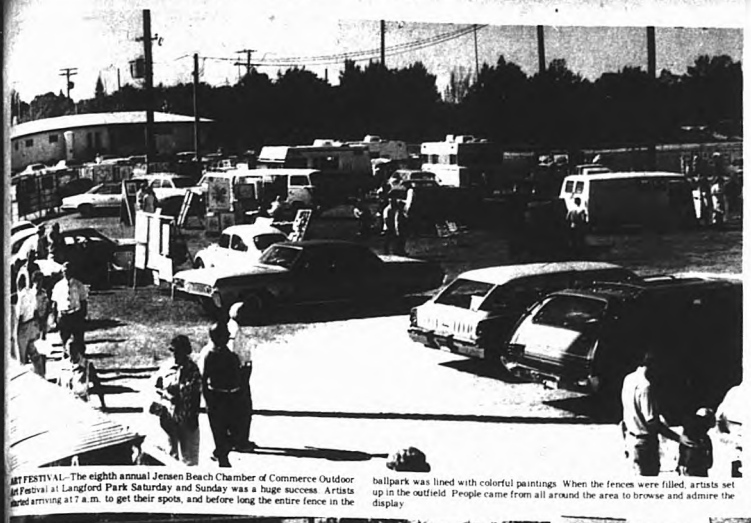

ART FESTIVAL--The eighth annual Jensen Beach Chamber of Commerce Outdoor Art Festival at Langford Park Saturday and Sunday was a huge success. Artists started arriving at 7 a.m. to get their spots, and before long the entire fence in the ballpark was lined with colorful paintings. When the fences were filled, artists set up in the outfield. People came from all around the area to browse and admire the display.

FLORIDA SCENE--Mrs. Enid Elmendorf of Fort Pierce, who works in oils and watercolor, is pictured with one of her Florida scenes. Mrs. Elmendorf was one of about 80 artists who exhibited their paintings over the weekend at Langford Park.

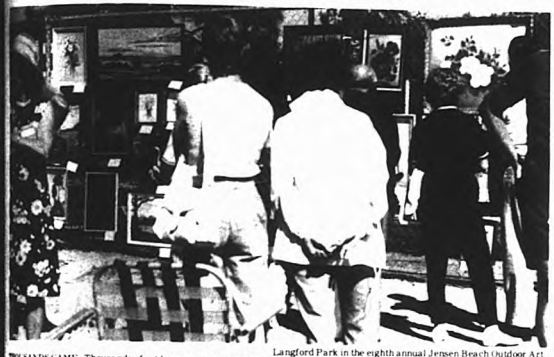

THOUSANDS CAME--Thousands of art lovers came to see the paintings and other works of art exhibited March 2 and 3 at Langford Park in the eighth annual Jensen Beach Outdoor Art Festival. The weatherman cooperated, also, with two beautiful days of sunshine.

OIL PAINTINGS--Getting a suntan and waiting for customers is Bill Gunther, Fort Pierce artist, who took part in the Jensen Beach Chamber of Commerce outdoor art festival last Saturday and Sunday.

Jensen Art Festival is 'Best Ever'

JENSEN BEACH--Crowds of people turned out under sunny skies last Saturday and Sunday to enjoy the eighth annual Jensen Beach Chamber of Commerce Outdoor Art Festival at Langford Park.

"This was the biggest and best ever," chairman J. Ernest Baker told The Mirror. "They like the country-fair atmosphere. About 80 artists had registered for the annual event, and a dozen or more showed up Saturday morning to join the group.

The fences around the ballpark were lined with colorful works of art, and exhibit racks dotted the center field. Artists from as far away as Titusville came to what is known as "one of the very best art shows in the state."

"We wouldn't miss this show for anything in the world," one artist, who has been coming for eight years, told Baker. Others said the facilities were outstanding, that "this is our favorite art show."

Many brought their children to play in the playground area. Some persons settled under the shady trees enjoying hot dogs and other refreshments bought at the concession stand which was manned by volunteers. Proceeds from the food sales went to the Jensen Beach CUBS.

In addition to the concession stand, the Jensen Beach Lions Club on Sunday had one of its popular Pancake Days, serving over 1,800 persons at the field house.

"And most of these people came to see the art exhibit," Baker said.

Baker laughed as he told of one of the "fun things" which happened.

"Members of the Jensen Beach Volunteer Fire Department got together and presented one of their members with a 'Best of Show' trophy and blue ribbon for his art entry. Baker chuckled. "We got about eight fellow firemen together and marched over in a body to commend Will Bowman for his 'Brush Fire - Devastation' entry.

The firemen had a good laugh while Bill Yurillo, Frank Wacha and Baker made speeches, pinned the blue ribbon on the painting and presented a "Basketball" trophy to Bowman. This was Bowman's first outdoor art festival and he had entered six paintings. The "Brush Fire" was done after the firemen had fought a blaze in the Savannas.

...and the VFW turned chicken on Sunday

VFW BARBEQUE--Several hundred persons enjoyed the Jensen Beach VFW Post 10066 chicken barbeque with all the trimmings last Sunday afternoon at the post home on Savanna Road. About 1,300 chickens were barbequed.

V.F.W. news

BY CHUCK RENDER

We would like to thank the public for making our Sunday chicken Bar-B-Que the success that it was. It was gratifying to see the V.F.W. loaded with people inside and out. Commander Branford commends all members and auxiliary who worked so diligently. At last count we served close to 800 persons.

Elliot Nordhem is the new unit leader of the Sons of the V.F.W. He submits this report: Sons of the V.F.W. meets the first and third Sundays of every month at 2 p.m. Members of the unit helped clean up Savanna Rd. with class from Jensen Beach School.

The boys are saving aluminum cans for recycling and they have built a BB gun target range for moving and still contests. The boys are planning a campout March 22 and 23 and are working to train a Color Guard for flag-raising and parades.

The Sons of the V.F.W. are saving stamps. Anyone interested in stamp-swapping or exchange, contact E. M. Nordhien, 217 South St. or phone 334-5852.

The boys did their part for the chicken bar-b-que. They helped put out the posters, helped clean the chickens and after it was all over, they helped clean up the grounds.

Looking ahead: THE Auxiliary will meet Wednesday, March 6, 8 p.m. The next regular meeting will be Thursday, March 7, 8 p.m. Sunday, March 10 will be the 11th District Voice of Democracy banquet in Fort Pierce at V.F.W. Post 3064. Monday, March 11, the district V.O.D. winners will be the guest of Jim Montgomery, Channel 34 at 6:30 news. don't forget the Auxiliary's rummage sale this Saturday at the Post home on Savanna Rd.

SERVICE OFFICER,S REPORT
BY GEORGE HODGES

VA allows second home loans to veterans with qualification. Veterans who have used their GI loan entitlement previously, can have their entitlement restored and get another VA guaranteed loan under some circumstances, the Veterans Administration has reminded veterans.

There are two basic qualifications for restoration of loan entitlement.

The first qualification is that the Va must have been released from liability on the original loan. Release of the Va from liability on the loan is accomplished when the holder of the mortgage relinquishes the loan guaranty certificate to the VA. This usually happens when a home is sold with new financing.

The second qualification is that the first home was sold for a compelling reason. Some reasons considered by the VA to be compelling are transfer of employment from one locality to another by an employer, destruction of home by fire or natural hazard, voluntary change of employment to another locality offering more income and opportunity for advancement provided satisfactory evidence is furnished to VA, retirement of a veteran or transfer of a service man by his military department while he is on active duty, limited space in a veteran's or serviceman's home if a doctor certifies the limited space is detrimental to a serious health condition, an increase in size of his family, however is not in itself sufficient grounds for restoration of entitlement, and, loss of employment through a reduction in force, or curtailment of activities in occupation where is is employed, if suitable employment is obtained in another locality.

Questions concerning whether or not the disposition of a property for a reason other than listed should be directed to your local VA office.

VA guaranteed home loans are available to eligible veterans and servicemen with at least 90 days of active duty during World War II, and the Korean conflict, or at least 181 days in the Vietnam era. Loan benefits also are available to eligible widows, and wives of service men missing in action, or prisoners of war for more than 90 days.

Subscribe to The Mirror $5 a year

DEPENDABLE is the word for the service you receive
Good Gulf
Tires
Repairs
at ... Bottled
Gas
SOVINE'S GULF STATION
ON INDIAN RIVER DRIVE
Jensen Beach 334-5929

Riverside Village News

BY HELEN M. GITHENS

Fourteen residents from Riverside Village attended the luncheon and meeting for the beginning of a bike trail in and around Jensen. Toby De Vliegher is representing the senior citizens on the newly formed committee.

+++

The DeVlieghers have been busy getting settled in their new mobile home, recently purchased from the Andy Wallerych's. They entertained friends this past week from Greenwood, S.C.

Recent guests of Marge and Howard Clark were their daughter and son-in-law, Mr. and Mrs. James Heherling of Douners, Ill.

+++

Guests of Ed and Dolsy Ungrue are Bev and Lloyd Riedesel of Brookings, S. Dakota. Bev pleased all at the carry-in dinner by singing in her most charming manner. There were 55 guests at dinner.

+++

Luella Gardnerof, Silver Springs, N.Y. is visiting her sister-in-law Gert Hume on Fourth St.

+++

All the residents of Riverside wish to extend their deepest sympathy to Mr. Priest whose dear wife passed away this past week.

+++

Recent guests of Mr. and Mrs. Shapton were Mr. and Mrs. Leo Miller of Deerfield Beach and Mary Bruce of Charlevoix, Mich.

+++

Milton Cox of First St. has been confined to his home for six days due to a bout with the flu.

+++

John Yakos and wife , who have been spending the past month in Tony Yakos trailer, are leaving for a weeks stay at Pompano Beach before heading home to Ohio.

+++

Guest of the Carl McClintock's are Mrs. McClintock's brother and sister-in-law Mr. and Mrs Stanley Besse. Last weekend the McClintock's visited friends from Ashtabula, Ohio, at their winter home in Sebastion and attended the sweetheart ball.

+++

The most recent communication from our Central America tourist (Slim Shelburn) stated that he was in San Salvador in a hotel at the foot of an active volcanic mountain. He was leaving for Guatemala City to spend a few days then would be homeward bound

+++

Mr. and Mrs. Tracy are leaving for their home in Alpharetta, Ga. due to the illness of their baby granddaughter. The baby fell and received concussions over the weekend. The Tracy's visited their son Robert and family at Pembrook Pines near Hollywood last week.

+++

Ed and Dolsy Ungrue were guests Sunday evening of Lucille McElfresh and Eunice Hamilton of Jensen Beach.

FLOWER SHOW--The Jensen Beach Garden Club held its annual flower show "River Rambles" at the Jensen Beach Community Church last Thursday, Feb. 28. Holding some of the entries are, from left, Irene Sene Stephenson and Merle Mills, show co-chairmen; Ester LeMessurie, outgoing club president; and Anne Lartaud, incoming president.

Winners listed in 'River Rambles' show

JENSEN BEACH--The Flower Show on Feb. 28 sponsored by the Jensen Beach Garden Club, was very rewarding, according to Mrs. Freda Peterkin, particularly to the students in the Jensen Beach Environmental Studies Center.

Class 1 "River Picnic", BLUE RIBBON WAS WON BY Crystal Papsidero, a red by Vicki Whipley. Class 2 blue was won by Shelly Scott, red by Crystal Papsidero, yellow by Vicki Whipley. Posters gave a blue to Shelly and Julia Scott, red to Sharon Evans, yellow to Crystal Papsidero. In the horticulture class 1, a red went to Crystal Papsidero; class 3, a red to Vicki Whipley, class 4, a white to Terry Wahl and red to Crystal Papsidero.

The Flower Show was entitled "River Rambles". Class 1, "Hawaii, a blue to Mrs. Robertw cummings, red to Mrs. R. Q. Wadell, yellow to Mrs. Douglas Danzer, blue to Mrs. Henrietta Newberger.

Class 2 "Indian River", blue to Mrs. Arthur C. Mills, and Mrs. Clyde Hanson, yellow to Mrs. Wm. Stephenson. Class 3 "Mississippi", Tri-color and blue to Mrs. Leon Older, red to Mrs. Fred Morris, to Mrs. E. J. Curtis, white to Mrs. Clyde LeMessurier.

Class 4 "Left Bank of the Seine River", blue to Mrs. Harold Lartaud, red to Mrs. Clyde Hanson, yellow to Mrs. Arthur C. Mills.

Class 5 "Rio Grande River", a blue to Mrs. Wm. Stepherson, red to Mrs. Harold Lartaud, yellow to Mrs. Clyde Hanson, white to Mrs. Jo Eisenbarth.

Class 6 "A Surf Side", blue to Mrs. Stephenson, red to Mrs. John Hosier, yellow to Mrs. Arthur Mills, white to Mrs. Gerta Hoverman. Class 6b "All SDried Material", blue to Mrs. Wm. Stephenson, red to Mrs. John Hosier, yellow to Mrs. Arthur C. Mills.

Class 7 "Tea for Two", blue to Mrs. Harold Lartaud, red to Mrs. Leon Zdancewic, yellow to Mrs. Fred Morris and white to Mrs. E. J. Curtis.

In the Artistic Division, blues went to Mrs. Wm. Stepherson (3) Mrs. Harold Lartaud (2) Mrs. Leon Older, Mrs. Clyde Hanson, Mrs. Robert W. Cummings. Reds were won by Mrs. John Hosier (2) Mrs. Harold Lartaud, Mrs. Clyde Hanson, Mrs. Arthur C. Mills, Mrs. Fred Morris, Mrs. Weidell, Mrs. Leon Zdancewic. Yellows won by Mrs. Douglas Danzer, Mrs. Wm. Stephenson, Mrs. Clyde Hanson, Mrs. Arthur C. Mills (3) and Mrs. E. J. Curtis (2). White was won by Mrs. Henrietta Newberger, Mrs. Clyde LeMessurier, Mrs. Gerta Hoverman, Mrs. Fred Morris and Mrs. Jo Eisenbarth.

In the horticulture classes, blues were won by Mrs. Leon Zdancewic (3), Mrs. Harold Lartaud (2), Mrs. Melburn Murray (2) Mrs. E. J. Curtis, Mrs. Paul Robertson, Mrs. Don Lee, Mrs. Wm. Stephenson, Mrs. Clyde LeMessurier, Mrs. Fred Morris, Mrs. Fred Failing, Mrs. Arthur C. Mills, Mrs. C. E. Baines. Reds were won by Mrs. Arthur C. Mills (3), Mrs. Don Lee, Mrs. Fred Morris, Mrs. Jack Best, Mrs. Melburn Murray, Mrs. Paul Robertson, Mrs. Fred Peterkin.

Yellows were won by Mrs. Fred Morris, Mrs. E. P. Diehl, Mrs.wm Stephenson (2) Mrs. Paul Robertson, Mrs. Fred Peterkin. Whites were won by Mrs. Wm stephenson and Mrs. Fred Morris.

An "Award of Merit" in the horticultural class was won by Mrs. Don Lee.

Power Squadron slates dinner

STUART--New officers of the St. Lucie River Power Squadron will be installed at a "change of watch" dinner meeting to be held at the St. Lucie-Hilton Convention Hall Friday, March 8, according to announcement by William B. McChesney, outgoing commander.

Heading the new "bridge", as it is termed by power squadrons, will be Woodrow W. Dunlop, who was elected commander at the Feb. 1 meeting. Joining him will be Lt. Cdr. Robert E. Baer, as executive officer, Lt. Cdr. Ben A. Johnson administrative officer, Dumas H. Boardman, secretary, and Roger W. Tollman, who remains in office as treasurer.

Howard L. Ullman, North Miami, Commander of District eight, United States Power Squadrons, will officiate as Installing Officer. The area covered by the District extends along southeast and south Florida from Vero Beach to Key West, and comprises seventeen local squadrons with a combined membership of approximately 4,000.

Caprice
HAIR FASHIONS
OPEN 8 A.M. TUES. - FRI.
CLOSED MON. & SAT.
Due to Fuel Shortage
283-1912
AIA, Golden Gate Next to Pelican Landscape

ROBY'S REPEAT SHOP
WE BUY, SELL, AND CONSIGN USED FURNITURE AND ANTIQUES
Open 10am 5pm
(Closed Wednesday)
1¼ mi. north of Roosevelt Bridge on US 1

JOIN US AT THE
Martin County Fair
10% OFF
All Keyboard Instruments
During
FAIR WEEK
Grant's Plaza, Stuart
Sunrise Music/Radio Shack Dealer
Martin County's MOST Complete Music Store

Kosher Zion, Franks or Knockwurst 12-oz pkg $1.19
Oscar Mayer Little Friers Breakfast Sausage 8-oz pkg 69¢
Oscar Mayer's Smokies 12-oz pkg $1.09
Vita Brand Cut Lunch Herring 12-oz jar 79¢

PENNY'S CORNER
BAKED HAM WITH SPICY SAUCE

Swift's Premium, Fully Cooked, Shank Portion Smoked Hams lb 79¢
Shank Half lb. 83¢
Rump Portion or Whole lb. 89¢
Rump Half lb. 93¢
(Plus 100 S&H Green Stamps With Coupon)

Swift's Premium, U.S. Choice, U.S.D.A. Inspected
Lamb Shoulder Blade Chops lb $1.09
Lamb Shoulder Arm Chops lb $1.29
Lamb Leg, Whole lb $1.29
Lamb Leg, Sirloin Half lb $1.29
Lamb Leg, Shank Half lb $1.39
Lamb Rib Chops lb $1.89
Lamb Loin Chops lb $1.99
Lamb Breast lb 59¢

Swift's Premium, U.S. Choice, U.S.D.A. Inspected Lamb Shoulder Blade Roast lb 89¢

Leg Portions, or Rump Portions, Fresh Pork Ham lb 89¢
Libby's Canned Ham 1½-lb size $2.89
Swift's Premium, Braunschweiger 8-oz pkg 49¢
Swift's Premium, Vacuum Packed Sliced Bacon 1-lb pkg $1.19
Capistrano Bag Sausage 1-lb pkg 99¢

Fresh Green Asparagus lb 69¢

Crisp Western Iceberg Lettuce head 23¢

From Our Produce Dept.
Juicy, #1, 150-size, Murcott Honey Tangerines dozen 59¢
Indian River, #1, 32-size, Seedless Pink Grapefruit 2 for 29¢
Indian River, Seedless White Grapefruit 1-lb bag 69¢
Juicy, #1, Florida Valencia Oranges (Medium size lb. 25¢) 5-lb bag 59¢
Florida Grown, Medium size Green Peppers (Large size 3 for 39¢) lb 25¢
Fresh Rutabagas lb 12¢
Low in Calories, High in Nutrition Belgian Endive lb 69¢
Crisp, Tender Celery Hearts bunch 29¢
For Salads, Endive or Escarole bunch 19¢
Fresh, 36-size Cantaloupes (Limited Supply of 27's each 89¢) each 59¢

Delicatessen Treats
Hebrew National Salami ½-lb 89¢
Oscar Mayer's, Old Fashion Family Loaf ½-lb 69¢
Swift's Premium, All Beef Thuringer ½-lb 89¢

From Our Dairy Dept.
Kraft's Old English Jar Cheese 5-oz size 39¢
Ballard's Oven Ready Biscuits 4 8-oz cans 49¢
Swift's All Sweet Margarine 1-lb pkg 39¢
King Sour, Butter Fat Free, Non-Cultured Sour Dressing 16-oz size 39¢
Mrs. Filbert's Whipped (Twin Tub) Soft Margarine 1-lb pkg 59¢
Wisconsin Longhorn Cheese ½-lb (Plus 75 S&H Green Stamps--No Coupon Required) $1.19
Maybud, Edam or (All Varieties) Gouda Cheese 8-oz pkg 89¢
Kaukauna Klub, Sharp, or Wine Cheese 5-oz pkg 85¢
Borden's Skim Line Milk half gallon 59¢
Sealtest Light N' Lively, Assorted Flavors Yogurts 4 8-oz cans $1.

Frozen Seafood Dept.
Booth's Shrimp Sticks 14-oz pkg 99¢
Gorton's Ocean Perch Fillets 1-lb pkg 69¢

100 S&H Green Stamps with $5.00 Publix purchase (excluding tobacco, beer, wine, milk, cheese, eggs, stamps, prescriptions, and items prohibited by law). Swift's Premium Fully Cooked Shank Portion Smoked Ham. (Coupon Expires Wed. March 13, 1974) (Void Beach to Homestead ONLY)
100 S&H Green Stamps with $5.00 Publix purchase. Any Kind Of Ground Beef. (Coupon Expires Wed. March 13, 1974) (Void Beach to Homestead ONLY)
100 S&H Green Stamps with $5.00 Publix purchase. 5-oz. Regular or Extra Body Arrid Light Powder Anti-Perspirant $1.34. (Coupon Expires Wed. March 13, 1974) (Void Beach to Homestead ONLY)
100 S&H Green Stamps with $5.00 Publix purchase. 15-oz. Regular or Extra Body Wella Balsam Conditioner $1.99. (Coupon Expires Wed. March 13, 1974) (Void Beach to Homestead ONLY)
100 S&H Green Stamps with $5.00 Publix purchase. 8-oz. Spray Can Hagerty Silver Polish. (Coupon Expires Wed. March 13, 1974) (Void Beach to Homestead ONLY)
50 S&H Green Stamps with $2.50 Publix purchase. 5-oz. Aerosol Can O'Cedar Endust. (Coupon Expires Wed. March 13, 1974) (Void Beach to Homestead ONLY)
50 S&H Green Stamps with $2.50 Publix purchase. 15-oz. Pkg. 16 x 16 Size Reynold's Brown-In-Bag. (Coupon Expires Wed. March 13, 1974) (Void Beach to Homestead ONLY)
50 S&H Green Stamps with $2.50 Publix purchase. 3-oz. Size Pepsodent Tooth Paste 50¢. (Coupon Expires Wed. March 13, 1974) (Void Beach to Homestead ONLY)
50 S&H Green Stamps with $2.50 Publix purchase. Stouffer's Frozen Tuna Noodle Casserole 10-oz. pkg. 99¢. (Coupon Expires Wed. March 13, 1974) (Void Beach to Homestead ONLY)
50 S&H Green Stamps with $2.50 Publix purchase. Stouffer's Frozen Welsh Rarebit 10-oz. pkg. 99¢. (Coupon Expires Wed. March 13, 1974) (Void Beach to Homestead ONLY)
50 S&H Green Stamps with $2.50 Publix purchase. 5-oz. Lemon, Evergreen or Rose Wizard Solid Air Fresheners. (Coupon Expires Wed. March 13, 1974) (Void Beach to Homestead ONLY)

50 S&H Green Stamps with $2.50 Publix purchase. 10-oz. Adams Bath, Bath Oil Beads, or Cologne Bouquet. (Coupon Expires Wed. March 13, 1974) (Void Beach to Homestead ONLY)
50 S&H Green Stamps with $2.50 Publix purchase. 12-oz. Can Drano Crystal Drain Opener (Coupon Expires Wed. March 13, 1974) (Void Beach to Homestead ONLY)
50 S&H Green Stamps with $2.50 Publix purchase. 14-oz. Aerosol Can Listerol Spray Disinfectant (Coupon Expires Wed. March 13, 1974) (Void Beach to Homestead ONLY)
50 S&H Green Stamps with $2.50 Publix purchase. 17-oz. Aerosol Can Pine-Sol Bathroom Cleaner (Coupon Expires Wed. March 13, 1974) (Void Beach to Homestead ONLY)
50 S&H Green Stamps with $2.50 Publix purchase. 12-ct. Pkg. Pampers, Toddler Size (Coupon Expires Wed. March 13, 1974) (Void Beach to Homestead ONLY)

Publix markets
where shopping is a pleasure
746 S. Federal Hwy. Searstown Shopping Center
STUART FORT PIERCE

JENSEN BEACH FLOORING
Prompt County-Wide Service
Do-It-Yourself or We Do It
ARMSTRONG-GAF-KENTILE
FLINTKOTE-CONGOLEUM
ANTICO-OZITE
CARPETING - VINYL TILE
LINOLEUM - RESIDENTIAL
MOBILE HOME -
COMMERCIAL
Charles Groome
Installer over 25 yrs. Experience
334-2830
NIGHTS & HOLIDAYS
334-3147
FREE ESTIMATES
& SAMPLES SHOWN
IN THE PRIVACY OF
YOUR HOME OR OFFICE
NEW LOCATION
2 Commercial St.
Jensen

Because of you... today a man is on a dusty road leading south from Rawalpindi...

...wearing analyzing problems to send you an eye-witness story. Other Christian Science Monitor reporters are gathering facts for you in Moscow, Nairobi, Beirut, London, Tokyo, San Francisco, and Washington.

Because you need to understand what's happening in order to change what's wrong and to support what's right.

The Christian Science Monitor gives you the facts and reports how problems are being solved. It keeps you informed but not depressed. The Monitor has a uniquely hopeful outlook. News, commentary, arts, entertainment, fashion, sports, business, family, a daily newspaper Monday - Friday with something for everyone. For less than a penny a day — less than two postage stamps.

Yes, I want this unique daily newspaper for 4 months — even 16 issues for only $15. (Formerly $20.) ☐ Bill me later.

Name (Please print)
Street Apt.
City
State Zip
The Christian Science Monitor
One Norway Street
Boston, Massachusetts 02115

GET A FREE 8x10 KODAK COLOR ENLARGEMENT
WHEN YOU ORDER
PRINTS AT THE REGULAR PRICE
SOUTHERN PHOTO SUPPLY
GRANT PLAZA
2651 So. U.S. 1
464-0827
Open daily 9 to 8:30
Fri. & Sat. 9:00
Your Complete Photographic Store

HOBBY SHOW-The fifth annual hobby show was held last Tuesday, Feb 26, at the D & Park Recreation Hall. Shown at one of the tables with some of the many items on display are, from left, Bessie Kleper, Ethel Phillips show chairman, Mona Wendt, display chairman. Esther E. Grindley, in charge of refreshments.

Despite gas shortages, the crowd attending the Hobby Show in our recreation hall was as large as usual, and the ladies who worked so diligently to make it such a huge success were happy and gratified. The variety of hand made articles on display, and the excellence of the talent displayed was ample proof of the versatility of the members.

+++

Flo Fitzgerald's class in basketry had beautiful articles to show, and Kassy Taylor's Friday afternoon class hung samples of her teaching which were much admired by all.

No one went away hungry or thirsty, for the refreshment committee had goodly supplies of home made cookies, punch and coffee on hand, and from the way they disappeared.

Articles on the white elephant table sold quickly, and winners of the exceptionally lovely door prizes were delighted.

The members also appreciated the appearance of photographers from the newspapers, and look forward to seeing themselves in print.

Joe Penrod's merry little jingles appeared outside the recreation hall prior to and during the hobby show, attracted much attention and produced some wide grins.

+++

Mary and Forrest Palm have been enjoying a visit from Mr. and Mrs. Russ Brown and their family, who live in Toledo; their grandson Charles Morgan and his family from Orlando and Mr. an Mrs. Robert Wynn and family from Wayne, Ohio. They all did a lot of fishing, and spent three days at Disney World.

+++

Elfride and Noble Wininger were delighted to have as their guests old friends from Paoli, Indiana, Dr. John K. Spears and his wife Josephine. In spite of the chill in the air, they have been fishing, and boating.

+++

A brand new semester in Pounds Off commenced March 1 for this group of ladies which is sponsored by the Indian River Community College. We are proud of the losses in weight and inches, and of our ability to exercise for longer periods without fatigue. Each one has increased her walking pace, and it's a great satisfaction to find clothing hanging loose.

+++

Mrs. Hogue has returned from the hospital, and is happy to have her daughter-in-law with her while her shoulder mends.

+++

Mrs. Skelton is now off the critical list, and after surgery, is improving.

+++

Nettie Keefer is convalescing rapidly, as we all expected, and very soon will be pursuing her normal activities.

+++

Juanita Brouillette's art class met Thursday morning at 9 in spite of the chilly atmosphere in the recreation hall, and got right down to work on a lesson about draperies. The last Sunday in this month, March 24, is the big day for her students, when they will display the results of their work done since the art show last year. This class is also sponsored by the IRCC, and we are looking forward to having the college send judges as it did last year.

D & M News Notes

MILDRED STINNETT
334-4486

Visitors to state parks up

TALLAHASSEE--Despite the fuel shortage, overall visitation at Florida state parks during January increased 17.9 percent over January of a year ago, the Department of Natural Resources announced.

The department reported that 742,457 persons visited the parks last month, compared to 629,740 persons during January, 1973. He noted that increases in visitation occurred at 34 of the 73 state sites operated by the Department's Division of Recreation and Parks.

Despite the increase during January, it was reported the parks have declined slightly in overall fisitation since last summer.

Bank dividends are announced

BOCA RATON--First Bancshares of Florida, Inc., has declared a quarterly divident of 13 cents a share, payable March 28, 1974, to shareholders of record, March 20, 1974, according to Thomas F. Fleming, Jr., chairman of the board.

The dividend will be the fourteenth consecutive paid by the company since First Bancshares became a multi-bank holding company in the fall of 1970. First Bancshares currently consists of 12 member banks from Miami to Fort Pierce. Completion of pending acquisitions and charters will increase the number to 25 banks.

Earnings for First Bancshares of Florida, Inc., rose 18 percent for the year ended Dec. 31, 1973. Earnings before security transactions climbed to $4,158,000 - up from $3,515,000 for the same period of 1972. Per share earnings, adjusted for the 3-for-2 stock split declared March 22, 1973, climbed to $1.12 - from $1.02 a year ago, an increase of 10 percent.

TRAVIS Exterminating Co.
PEST CONTROL
TERMITE CONTROL
LAWN SPRAYING
201 West Indian Ave.
Stuart
287-7411
In Ft. Pierce Call Collect

A treasure gift anytime of the year.
Over 39 years experience in watch & jewelry repair
MEANS JEWELRY
DOWNTOWN STUART OPEN Mon.-Fri. 9-5 Sat. til Noon

A.D.
Why is your A.D. Pharmacist called "personal"?
VALUE DAYS SALE
MARCH 6-12
PEPTO BISMOL $1.07
BAYER ASPIRIN 77¢
GERITOL $3.57
JOHNSON & JOHNSON $1.27
ASEPTO ORAL THERMOMETER 99¢
CHAPSTICK 3/61¢ or 21¢ ea.
AYDS Reducing Candy 4 flavors $2.16 ea.
A.D. Pharmacies support National Kidney Foundation
SINE-OFF $1.14
CHLORASEPTIC 95¢
RISE 65¢ ea.
PRO TOOTHBRUSHES 4/76¢ or 21¢ ea
HEAD & SHOULDERS $1.12
SALON FINISH 76¢ ea.
WILKINSON 56¢
SOMINEX $1.21
PACQUINS 57¢
VASELINE 78¢
Bryan's Pharmacy
8 Commercial St.
Jensen Beach

Oh!
I don't take chances any more!

Now even my pin money makes money! The days when I hid money all over the house are gone.

I found it more beneficial to save money where it can earn more for me. I was constantly worried each time I left my house that it would be robbed or that after awhile I would forget where I hid my money. Now it's convenient and safe in my 5 1/4% passbook savings account at Community Federal Savings & Loan Association. I can get it out any time I please and the interest is compounded daily. There are few investments to compare with a savings account at Community Federal for versatility and return on your money. And all I have to remember now is where I left my passbook!

COMMUNITY FEDERAL SAVINGS AND LOAN ASSOCIATION
RIVIERA BEACH, FLORIDA
RIVIERA BEACH OFFICE 1500 BROADWAY PHONE 848-6661
WEST PALM BEACH 1700 PALM BEACH LAKES BLVD PHONE 686-9400
JUPITER REQUESTA 101 N. U.S. 1 PHONE 746-6127
TWIN CITY MALL NORTH PALM BEACH PHONE 848-2514

ARTISANS- ARTISTS
HANDICRAFTERS
HAND FEATS
will open in Jensen Beach on March 31, catering exclusively to those who appreciate hand-crafted creations. Your work is needed to satisfy this demand.
PLEASE CALL
Scotty or June
and tell us about the items you would like to sell.
334-4779 334-1100 334-0069

No question about it, the big news this week was the Annual Variety Show. Although there is plenty of talent floating around this park, Dot Blair and Dick Clark, the co-chairmen, found only a few who would volunteer to perform. Hence, the show turned out to be mostly a showcase for the chorus; which, I am sure, from the title, was not the original intent. Directed by Claire Talbi with piano accompaniment by Frieda Paulson, the chorus performed ably and showed much improvement over last year. Soloists were: Tom Rosser, Marg Gould, Don Carpp, Mary Neese and the star performer, Rosalie Murphy. Dick sang HUMOROUS NUMBER FROM "My Fair Lady", and Nora Turner did an English Clog Dance. Eleven-year-old Nikki Semerad, granddaughter of the Ira Gingriches, showed us her acrobatic dancing talents. Edith and Steve Pointon, Ed and Tari Weimer, Jim and Barbara Draper, and Eve McIlveen and

Holiday Out-lines

BY BETTY TAYLOR
334-0824

"Clancy" Cuthell danced a square for us without a caller, a most difficult procedure. Another comedy note was the entrance of Carrie Ullman as Snow White. Her seven dwarves were Bill Blair, Lil Barss, Evie Smith, Catty and Les Ullman, Bob Black and Martha Lewis, who made their costumes as well. The Prince was played by Gary Hall and Joe Vansant. The Toodless Society of Holiday Out played several numbers. The Society is a group of "players for fun", and those playing were Miriam Crosby, Eric Ballard, Dot Blair, Bert Turner, Ellene Percy, Betty Taylor, Jean Taylor and accompanied by George Barss on accordian. I take it upon myself to acknowledge the efforts of the last two groups mentioned, since the thank-you speech did not include them.

+++

Monday, March 4 was the date of the Shuffleboard Luncheon. Held at the Stuart Holiday Inn, it was the occasion for presentation of the trophies. I haven't the list of the winners at this time.

+++

Mr. and Mrs. Donald DeJarnette, New Port Richey, along with Annie, Kathy and Greg are here with us for about a week.

+++

Dot and Erling Johnson left for home but will return in two weeks for a longer stay.

+++

Jo and Orvil Leblinn flew in From Colorado and Betty Lobdell from New York to stay a week or ten days and have their usual family reunion.

+++

It looks just fine to see Dorothy Stevens going around the park without that cast on her hand and arm. She's been hauling it around since early this winter.

+++

Evie and Marvin Smith said goodbye to that sweet grandbaby of theirs. Of course, they will miss Marvin, Gene and Vicki also.

+++

Bobby and Donna Cooke left for home, but may return in a week or two for another short visit.

+++

Bingo winners were: Marg Steler, Ira Gingrich, tie game between Marjorie Smith and Les Hunt, Muriel Marlis, tie game between Dorothy Tolchen and Gert Foster, Garnette Olson, Beryle Ray and Frieda Storts. The Good Neighbor game was won by Helen Hill with Ira Gingrich on her right and Ora Taylor on her left. The coverall was won by Wynne Pohl and the special coverall goes to 63 nummbers next week. This is fantastic.

+++

Our activities Director has asked me to remind you that there will be a beach party in the near future, but the date depends on time and tides. The Hobby Show date has been changed to March 23, because of a Board meeting on the original date. Ila is still waiting for confirmation of busses for a Disney World Tour.

+++

Mr. and Mrs. Eric Ballard, Holiday Out His and Her motorbike duo, have left for Canada to welcome home their son, daughter-in-law and grandchild for a visit. The Ballards will return next year. The Tootlers Society will miss Eric's harmonica playing.

+++

Chuck and Marion White, Chesterfield, Ohio, are moving from the north end of the park, where they've been for quite some time, to the South end for their final three weeks this year.

+++

The West Palm Beach shopping tour was a great success. All who went had a grand time, and from reports, did quite a bit of buying.

+++

Lisbee and Arthur Smith are entertaining Lisbee's sister Pat, who, with husband Dean Bennett, is staying in a friend's trailer.

Don't forget to buy your tickets well ahead of time for the St. Patrick's Day Dance. They will be sold at the rec hall, and are expected to sell out quickly.

+++

Norma Quillen sang the anthem at church services Sunday, and the faithful crew performed layman's and usher services. Rev. Gunshus's sermon was very well received, as was the announcement that the Hobe Sound Choir will perform next Sunday. Be sure not to miss this wonderful group.

+++

Dick Dubion went, was operated upon, and returned home again before I heard about it! Glad he's well again.

+++

"Dilly" and Beryl Jackson have signed up for another month in the park on lot 61. The Jacksons have been here other winters and have many friends in the park.

+++

Bea and Oscar Lupke feel sorta lonesome these days now that all their children have gone back home.

+++

Fred Morgan is playing at being a bachelor while Marian is at home up north.

+++

Carl Tyler flew home, leaving Judy behind for another month. He called in Sunday with the good news that he is being considered for another promotion. We're all rooting for you, Carl!

+++

Congratulations to Scherly Green on catching a 7'3" sailfish recently. He picked up his citation and pin Monday.

+++

Averil and Geneva Ramsey went to Melbourne recently to visit friends. On return trip they dined at Hilltop House.

Jim Liddy, Carolyn, Denise, Luann and Tod flew in for a week with Jim's parents, Fred and Valma Liddy, Lot 481.

+++

Bill and Norma DeKoning were here for two weeks on their first visit. They are from Chatham, Mass. and loved Holiday Out.

+++

John and Anne Jedora from Timmons, Ont., are here for an indefinite stay.

+++

Mrs. John McCaig and her daughter, Joanne, from Ormistown, Quebec, are here for two weeks.

+++

Margaret and Wes Cannon drove down from Saddlebach Lakes near Lake Wales to see Ellene, Percy and Liz Faust on Wednesday in a surprise visit.

Tom Careton, son of Mrs. June Carleton, has been visiting here for two days from Roger College, Providence, R.I. He has been teaching a seminar at Broward College and next month will leave for California where he will conduct further seminars.

+++

The Lot Owner's Association met Saturday and elected officers for the coming year. New chairman is Bill Blair, treasurer, Sao Schmidt, and Olive Taylor and Charles Ullman were elected to three-year terms on the executive board. William Chesson was elected to serve as head of the block chairmen.

Mary and Russ Wolfe drove in Monday from West Virginia to stay for a winter vacation. So glad Florida welcomed them with warm weather and sunshine.

FOR INSTANT HOUSING SEE
Jensen Trailer Sales, Inc.
"Just North of the Arch in South Jensen Beach"
on State Road 707 Phones 334-2722 334-2731
MARTIN COUNTY' OLDEST MOBILE HOME DEALER SINCE 1957
PRICES REDUCED $1285 to $2000 ON NEW HOMES - SOME IN CHOICE PARKS
IN SUNSHINE MANOR

1973 Allen 36' x 12'	Was $9,495.00	Now $8,495.00
1973 Greenbriar 44' x 24'	Was $17,500.00	Now $16,500.00
1973 Greenbriar 48' x 24'	Was $21,000.00	Now $19,995.00
1974 Greenbriar 44' x 24'	Was $17,500.00	Now $16,995.00

The above homes include furniture, anchors, skirting, all aluminum attachments. Ready for immediate occupancy.
SEE THE LARGE SELECTION OF NEW MOBILE HOMES ON OUR SALES LOT IN JENSEN BEACH, SR 707
Florida rooms - Screen rooms - Patio covers - Carports - Awnings
J Fred Silvers Wm. L. Shaw

NOW APPEARING!
Woody Martens
The Country's Most Versatile Organist, T.V. and Recording Star!
Mon. Thru Thurs.
9:00 P.M. to 1:30 A.M.
AT
JENSEN LANES
S.R. 707 Jensen Beach 334-2733

EAST COAST ALUMINUM PRODUCTS
AWNINGS•CARPORTS
PATIO COVERS
VINYL WINDOWS
SCREEN ROOMS
CABANA ROOM ADDITIONS
500 FARMER MARKET RD.
PHONE 464-2998
FORT PIERCE

W.B. Tilton
proudly announces
Leilani Heights IS NOW OPEN
Choice of Homesites $7,000
Quiet, secluded area
Rolling hills with stately trees
Single family community
Central Water & Sewer
Less than a mile from shopping, banks, post office and all necessities
W.B. Tilton
REAL ESTATE
Since 1921
111 N. Indian River Drive (P.O. Box 1175)
"REALTOR" Jensen Beach Fla. 33457 (305)334-1411
WE SELL THE EARTH

I'll multiply...
Your money,
. . . that is!
It's as easy as 1, 2, 3!
One, open a Passbook Savings Account here today.
Two, deposit a set amount regularly . . .
Three, watch your money grow fast with our higher interest. (5¼% per annum, compounded daily.)
And . . . you won't even need a rabbit's foot!
Consult us about our Certificate plans. Another wonderful way to make money grow. Rates available from 5.75% to 7.50%.
Save where you live
Citizens Federal
SAVINGS
and LOAN ASSOCIATION of ST. LUCIE COUNTY
1600 South Federal Highway, Fort Pierce • 8410 South Federal Highway, Port St. Lucie
Hours: Monday, Tuesday and Thursday 9 a.m. to 3 p.m.
Wednesday 9 a.m. to 12 noon. Friday 9 a.m. to 7 p.m.

Diana Stoll is elected president of JBWA

...ACH–Mrs. Diana Stoll ...elected president of the Jensen ...Women's Association at Mon... meeting.

...officers elected are Mrs. Irene ..., first vice-president; Mrs. ..., second vice-president; ... Band, treasurer; Mrs. Edna ..., secretary, and Mrs. Edith ...corresponding secretary. Mrs. Marian Hill and Mrs. Mildred ... were elected new directory to serve for three-year terms.

Installation of new officers in addition to a birthday party for the club will be Monday, April 1, with a covered dish luncheon to be held at 12 noon at the club house.

Hostesses at Monday's meeting attended by 78 members and two guests were Mesdames Ann Riley, Carrie Teal and Beth Baille. Door prizes were won by Mrs. Fern Wright and Mrs. Florence Close.

Lake Manor News Notes

BY SYLVIA SIMAN
334-4782

...Friday, Mar. 1, 9:30 p.m. Lake ...Corp. Inc. held its first annual ...meeting for election of officers. ...resident Andrew J. Bullock presided ...many issues were discussed, also ...ions and answers. Election of ...was voted in most of last year's ...

...ers and directors are as follows: ... J. Bullock, president; John ...acher, vice president; Vernon ...rd, treasurer, all two years; ...ssel treasurer, Mrs. Dorothy ... Richard Bradley, secretary, ...ack Bell director, all one year.

+++

...In absence of Richard Bradley ...as were read by Vernon Stoddard.

+++

...I want to say I had a great ...time working with me or, the 50th ...mmery party and wholeheartedly ...mean all. One thing was evident, ...Johns did cooperate well, one ...suggestions made and I feel they ...enjoyed doing this nice party for our ...friend Friends. Also, Bernice ...Pearce was left out, sorry.

...At the party, many compliments ...should have come to me and also to ...Dot and so all the way around it ...and worth while.

...Tucker's lovely gold chandelier ...over the table where the guests' ...flowers in the middle of the room. It ...made for a pretty sight.

+++

...For correction: It was on Feb. 25 at ...big here we had three three-game ... Edna and Bill Eastman and ...Esther.

+++

...Officers were at tournament with ...Joe's Monday.

+++

...Any Beamer heard from Dot and up ...? It is cold, cold, cold. Aren't we ...?

+++

...Ever get of you wonder why some ...names are never mentioned in the ..., it is at their request, Cheerio.

Reminders: Community meeting March 7, 7:30 p.m. Keep referring to your March sheet so you won't miss especially the slide travelogue on Mar. 19, 7:30 p.m. We are so grateful to Jen Robertson and Gene Krakauar for this.

+++

We wish the following a very happy birthday and many more to come: Dorothy Conway, 11th; Ken Dubuque, 12th; Helen Weaver, 16th; Dot McCourt, 23rd; and Bea Brodeur, 31st.

+++

Happy anniversary greetings to Maybelle and Willard Morgan Mar 6 and Fern and Ed Hill, 23rd, and many more.

+++

Inasmuch as we had so much reporting to do last week, some things were accidentally left out, some through my error and for those I apologize.

+++

It is interesting to sit here on my patio watching the new mobile coming in for the Burmeisters. We are the only two on this street, so it is sort of private, which we enjoy.

+++

Bingo had a very good turnout with Bob McCourt and George Marsh doing a fine job of calling.

+++

Give yourselves a treat and come out to our hymn sing on Sunday 7 p.m. sometime. You may just like it. The same faithful group keeps coming and we are grateful to our leaders, Alice Stoddard and Doris Tucker.

+++

The tournament Lake Manor shufflers were to have with Langfords on Thursday, Feb. 28 was rained out.

+++

Karen, Stacey and Keith Lesvandowsky are from same town as Krakauers Patchogue, N.Y. Have a happy stay.

+++

Men's coffee had a good turn out Mar 2 with around 20 again. Bill Eastman taking Gene Krakaur's place and Karl Rosengarth served. Games were played. You all come!

PAY LESS EVERY WORD!

FOREMOST Liquor Stores

PRICES EFFECTIVE THURS., FRI., SAT.

BOURBON

...n Rsv. 86 Prf.	Qt. $4.89
...Schenley 86 Prf.	Qt. $3.99
...Taylor 86 Prf.	Qt. $4.59
...Brown's 86 Prf.	Qt. $4.49
...Old Crow 86 Prf.	Qt. $4.59
...Daniels Black Label	5 th $6.79
...Three Stars 86 Prf.	Qt. $4.39

MISC.

...Apricot Brandy	5 th $4.49
...Brandy	5 th $6.99
...Cherry Liqueur	Lg. Bot. $5.49
...Scotch Ale	8 oz. $.89
...Rum Rums	Qt. $3.59
...Liebfraumilch	25 oz. $1.89
...Cherry	5 th $2.89
...Lambrusco	24 oz. $1.99
...Asti Spumante	5 th $2.99
...Dessert & Table Wine	
	5 th $1.89
...Dessert Wine	5 th $1.89

RUM

...Rum	Qt. $4.29
...Rum	Qt. $3.39
...Rum	Qt. $3.99

VODKA

...Vodka 100 Prf.	Qt. $3.99
...Vodka 80 Prf.	Qt. $3.69
	3 Qt. $10.75
...Vodka 80 Prf.	Qt. $3.79
...Vodka 80 Prf.	Qt. $3.89
...Brown Grain	Qt. $3.89

P.M. BLENDS

Calvert Extra	Qt. $3.99
Gaekeshelmer	Qt. $4.99
Imperial	Qt. $3.89
Q.T. Light Whiskey	Qt. $4.99
Lord Baltimore 86 Prf.	Qt. $4.79

SCOTCH

Black Watch 86 Prf.	
Imported Scotch Whiskey	Qt. $4.99
Dewar's & Duff	Qt. $4.69
Passport	Qt. $4.99
Bell's 8 Yr Old	5 th $6.99
Crawford's	Qt. $4.79
Chequer's	5 th $5.49
Inver House	Qt. $4.99
Usher's Green Stripe	Qt. $5.49
J & B	Qt. $7.89

CANADIAN

Windsor	Qt. $4.99
Black Velvet	Qt. $4.99
Canadia Club	5 th $5.79
Canadian Peak	Qt. $4.89

GIN

Gilbey's	Qt. $4.49
Lord Baltimore	Qt. $3.99
Beefeater	5 th $5.49
Bombay English Gin	5 th $4.99
Bunton of Florida	Qt. $3.89
	3 Qt. $10.75

BEER

Red, White & Blues 12-oz. Cans $1.09
Busch Bavarian 12-oz. Cans $1.23

ADVERTISED BEERS AND BEVERAGES NOTICED ALL SALES ITEMS CASH & CARRY!

FOREMOST ROY'S LIQUORS
1160 South U.S. 1, Ft. Pierce

FOREMOST SPIRITS UNLIMITED
1308 Orange Ave., Ft. Pierce

Ocean Breeze News Notes

BY LETA KEITH
6 Vista Drive
334-4366

The Art and Hobby Show will be held in the clubhouse Saturday and Sunday, Mar. 16 and 17 from 1 to 4 p.m. each day.

+++

Brownie will be greatly missed by the fellows that sat with him, on his patio, across from the shuffleboard, day after day.

+++

Dr. and Dorothy Whitney started the outdoor art shows, about six years ago. The one this year, at Langford Park, was marvelous. Several of our artists, from the park, displayed their paintings there.

+++

The square dance group gave a surprise birthday party Tuesday night at the dance for Ruth Hoke. They had refreshments and everything. Many more Ruth!

+++

Marie Beck of Vista Drive is rightfully proud of her grandson, Dr. Lee Beck who is in research at a center for the study of population control. Dr. Beck is an assistant professor at the University of Alabama at Birmingham. This research, funded by Rockefeller Foundation, and the World Health Organization, has projects underway in the center to develop new methods of birth control. Unlike the birth control pill, which a woman takes by mouth, this new system and drug, Beck says, may be given by injection which might prevent conception for six months or longer. "People in a number of under-developed countries are already familiar with taking shots for contagious disease, and might accept shots better than pills," he said. The university has a colony of baboons which provide study models, similar to humans. Beck has received personal calls from the Minister of Economics of India, asking about his research. He was on t.v. at Christmas. Marie has been in the park seven years. Her son and father of Dr. Lee died here in the park two years ago.

+++

Bob Browne of Miracle Way died Thursday evening, Feb. 28. Memorial services were held Monday, Mar. 4 at Yates Funeral Chapel. Burial will be in Augusta, Me. in the veteran's cemetery there. In lieu of flowers, we are asked to give to the Multiple Sclerosis fund as a memorial. We extend our sincere sympathy to the widow, Hilda.

+++

Ed DeWeir of East Mango is happy to have a gardener again, since his sister Marion and husband, Herbert Ivey, of Stoney Brook, L.I., N.Y. came.

+++

Leland and Frances Reese are living in D&M trailer park temporarily until their little new home at the corner of Bahama and Oak St. is vacated.

+++

Doreen Peet had a very busy week. A close friend, Gerald Vande Bunte of Pine Lake, Plainwill, Mich. spent one week here. Other guests were her nephew, Bruce Morris and wife and friends, Mr. and Mrs. Robert Slachhouse of Detroit, Mich.

+++

Mrs. Wasnick entered Martin Memorial Hospital annex Sunday for tests.

+++

Mrs. Hazel Buchanan of Largo, and Mrs. Emebne Chandler of Appomatox, Va. are visiting her sister and brother-in-law, Mr. and Mrs. Ed Schaubach of Fifth and Broad.

+++

Helen and Peter Zarella left Sunday for their home in Boston. Helen won't retire until March, 1975.

+++

Mary Richardson's brother and wife Mr. and Mrs. Frank Lohmiller, of Lafayette, Ind. spent a day with her, then went back to Lake Wales.

+++

Otto Schorer is in the hospital again for tests and treatment of his shoulder.

+++

Thank You

Thanks to Dr. Ronald Allison and all of the hospital staff for their wonderful care. And thanks to my many dear friends for visits, cards, flowers and gifts. I also am grateful for the visits of Rev. Johnson and Rev. Keirell and flowers from the Jensen Beach Community Church.

Gladys Gardner

+++

Thank You

Thanks to all of our friends and neighbors for their many acts of kindness since I broke my ankle and had bone surgery.

Lois Fusco

+++

Thank You

Thanks to all of my friends for their many cards and visits. Also to Catherine and Ronald Cumpsty for driving Edna to the hospital at nights for the three weeks I was there. Thanks to the hospital staff and doctors for the grand job that they did.

Jerry Beagle

+++

Shuffleboard Hoke Memorial Tournament, first, Cliff Ogle and Cyril Maltby; second, Harry Brandeau and Irma Fair; third, Ruth Phelps and W.S. Jones; fourth, Evelyn LeBon and Pete Hillman. Consolation first prize went to William Tourville and Lowell Leyshon, and second, C.V. Donnell and Mike Scruman.

Ken and Edee Raymond of Oak St. met their daughter, Ruth and husband Jim Nelson from Springfield, Vt. at Palm Beach airport Mar. 6. They expect to stay about 10 days.

+++

Virginia Duncan prepared a dinner for 14 in honor of the birthday of John Leybeck. Others attending besides Virginia and her mother, Mrs. Duncan, were Rose Leybeck, Deedee, Dolly, Marguerite and Karen Andrich, Harry and Lydia Brandeau, John and Eleanor Baltris and Ora and Nellie Schubauch.

+++

The Oak St. gang had another successful get together block party. On Monday, Feb. 25, the gang sponsored an Oak St. fun art-o-rama. Some 125 folks had entered their amateur sketches and attended this fun affair. Bingo was an added attraction. Prizes were awarded and coffee and doughnuts ended this pleasant gathering.

+++

Frank Wittnebert of Vista Drive was entered Sunday afternoon in the annex of the hospital, room 110.

+++

Florence Tyree entered Martin Memorial Hospital Sunday for tests and treatment. She is on the third floor.

+++

Bill and Marie Montanaro have moved into, and are enjoying, their new home at 2 Vista Drive.

+++

Klare and Adolph Steinle have had their bachelor son of Glenside, Pa. visiting them.

+++

Mrs. Marie Val Vleet, 71, of S.S. Indian River Drive, died Friday, Mar. 1 at Martin Memorial Hospital Annex. She is survived by her husband, Martin and one son. We extend our sympathy in their bereavement.

+++

Mr. and Mrs. James Daniel of Albany, Ga. paid a surprise visit to Deedee and Marguerite Andrick last week. They had all worked in the same hospital in Va.

OBP STAFF–Sharon Chicky, left, and Jean Michaud have joined the office staff at Ocean Breeze Park.

Jensen Art League plans March 17 show

JENSEN BEACH–All artists are invited to exhibit at the outdoor art show at Elliott Museum on Sunday, March 17. Sponsored by the newly organized Jensen Beach Art League, the exhibit will be from 10 a.m. until 5 p.m.

Cash and ribbons will be awarded in the judged show, according to co-chairmen Mrs. Madelene Reheiser and Al Termini.

Space on the fence will be allotted on a first-come, first-served basis, with a limit of about 10 to 12 feet. However, exhibit racks and easels may be set up on the lawn away from the fence, the chairmen announced.

There will be three categories including oil, acrylic, watercolor, mixed media, graphics, pastels and sculpture. No crafts will be permitted. A fee of $5 per artist will be charged.

Rain date will be Sunday, March 24.

UMW will have rummage sale

JENSEN BEACH–The United Methodist Women of Trinity United Methodist Church will hold a rummage sale and lunch on Saturday, March 9 from 9 a.m. to 4 p.m. at Trinity United Hall on Arch Street.

Mrs. Esther Thayer is general chairman of the event.

The Ruth Circle will hold its meeting Monday, Mar. 11 at 1:15 p.m. in Fellowship Hall of the church. Co-hostesses will be Mrs. Harriet Carnahan and Mrs. Iva Smith.

Mrs. Velma Woodruff will be the devotional leader.

STOP SMOKING IN ONE DAY..

With the Group Hypnosis Marathon
Next Group Session
MARCH 24,1974
REGISTER NOW
Screening Fee $10.
Marathon Fee $75
For Information call 468-1168
Florida Institute of Group Hypnosis
2801 S. U.S. 1 Ft. Pierce 33450 Suite 9

Pony League rosters

JENSEN BEACH–A list of the Pony League rosters for the 1974 season follows.

Manley Cornet, Donnie Wilkie, Leroy Wells, Mike Kohler, Steve Pollard, Richard Cromwell, Brad Fallin, Brent Laycock, Malcolm Delaney, Doug Whipkey, David Mason, Henry Harriel, Eric Sternle, Tom Fetzner, Coach, Don Wilkie.

Kiwanis Allen Arnold, John Wolf, Pat Greene, Jeff Suter, Mike Schnerr, Randy Bellanger, Todd Bartlett, Hunter Wilson, Gregg Jackson, Jack Richardson, Greg Shoumberg, Reed Hawkins, Tom Neeson, Nick Monesar.

Lions Bobby Bibbee, Stan Beswick, Scott Montgomery, Nate Munao, Dan Blackford, John Pavlik, Ronnie Rydell, Robbie Beswick, Kelly Downs, John Baum, Duane Signore, John Arant, Ricky Bright, coach, Sterling Bright.

Tiger hopes in 77-64 loss

BY DONNIE WILKIE

POMPANO BEACH– The Martin County Tigers were finally victims of a post-season loss.

After two years and 15 games of domination, Martin County's long post-season win streak and high hopes for a third straight state title were both leveled in one fantastic period.

It was Winter Park that dealt the Tigers the disappointment, in a wild and wooly game, 77-64.

Leading the Wildcats to the win were two stars named Stan Pietlewicz and Jesse McCleveland, who between them tallied 49 points.

Martin County played well, but were flattened by a Wildcat rally that saw them jump out to a 13 point lead (after being down by 6 at the half), 62-50.

Walter Campbell's absence for most of the contest definitely hurt Martin County, as the tall freshman center fouled with 6 minutes left. Later two other Tigers, Tim Howard and Russell Holloway, also were forced from the competition.

Firestone OF MARTIN COUNTY

EQUIPPED WITH MONROE SHOCK ABSORBERS

• TIRES
• BRAKES
• BATTERIES
• FRONT END ALIGNMENT
• HIGH SPEED BALANCING
• ENGINE TUNE-UPS

287-8012
909 JOHNSON AV., STUART

Across from Winn-Dixie
334-4477

THE SLEEP SPECIALISTS

SLEEPRO

Shop & Compare our ★ Star Sale Prices

Southern Cross - Nightwatch
Innerspring Mattress & Matching Foundation

TWIN SIZE $109.00 set Save '80"

FULL SIZE $129.00 set Save '80"

Free set-up & delivery

QUEEN SIZE $179.00 set Save '90"

KING SIZE $279.00 set Save '100"

Frames $11.95-$29.95

ODDS & ENDS
All New Just Recieved

LAMPS
Bedroom & Boutique
All colors & Designs
Over 100 in stock
$14.95 and Up

BEDSPREADS
Quilted
Floral Design
Twin-King in stock
$48.95

PILLOWS
Regular & King
Mothproof-Odorless
Non-Allergenic
$14.25 pr. and UP

OIL PAINTINGS
Local Artist
Many to choose from
$25.00 and Up

Immediate financing with approved credit
No money down

Anne Bacon Contest Winner

Savannah Shopping Plaza Jensen Beach

THE JENSEN BEACH
MIRROR
VOL. 15 NO. 11 MARCH 13, 1974 10¢

FAIR LADY- Miss Jo Anne Moll was crowned "Miss ...County Fair Lady" Monday night at the Martin County ...fairgrounds-up were Susan Evans and Karin Vande Weghe.

From left are Miss Evans, Fair Lady Jo Anne Moll, Fair President Pat Demnitco who crowned the Queen, and Miss vande Weghe

Chamber wants action on traffic

JENSEN BEACH–Action on the Commercial Street traffic plan is wanted by the Jensen Beach Chamber of Commerce directors, and they want Commissioner Ross Philbrick and County Administrator Jack Noble to explain why the plan has apparently been dropped.

At Monday night's meeting, the directors voted to ask Philbrick and Noble to come to the next meeting and explain the status of the downtown Jensen Beach traffic plan.

"We were saved this year by the gasoline shortage," president Jon Chicky observed, referring to the apparent reduction in traffic flow in the downtown area.

John Heyburn, the much-discussed traffic plan issue, noting that the chamber directors had approved the downtown traffic plan at the March, 1973 meeting.

Heyburn reviewed the traffic plan which the directors approved last March, including one-way traffic east bound on Commercial Street and west bound on Ricou Street along with removal of some angle parking on Commercial Street and traffic signals at intersections.

The report was given to the County Commission, and a revised plan-one-way south on Palmetto Street from Ricou to Commercial was presented to the chamber by Philbrick last October.

Later another change was proposed by Philbrick providing two lanes west bound and one lane east on Ricou Street.

Intersection traffic signals would include "bouncing balls type" signals at Ricou and Palmetto and Palmetto and Commercial, and flashing lights at Commercial and Indian River Drive, and control signals at Ricou and Indian River Drive.

After a staff study of the traffic plan, it was recommended that the plan be installed that the chamber study committee had recommended more than two years ago.

Big step forward

RIBBON-CUTTING- Ribbon-cutting ceremonies were held at 2 p.m. Monday signifying the official opening of the annual Martin County Fair on south A1A. Wielding the scissors above if five-year-old Patrick DeMonico, son of Mr. and Mrs. Pat DeMonico of Stuart. Patrick's dad is president of the Martin County Fair. Photo by Brenda Davis

Jo Anne Moll is Fair lady

STUART-A seventeen-year-old lifeguard trained and athletic, was chosen Martin County Fair Lady Monday ...the fair opened with record

Jo Anne Moll, daughter of Dr. ...n J. H. Moll of Stuart, won the ...wer 12 contestants in the largest ...held in the history of the Stuart ...nsored event.

...ners-up were Karin Vande Weghe, ...ughter of Mr. and Mrs. Robert ...de Weghe, and Susan Evans, 19, ...ghter of Mr. and Mrs. C. A. Evans of Port Salerno.

A Martin County High School student, Miss Moll is a part-time lifeguard at Stuart beach, is 5'3" tall and has brown hair and green eyes. Her hobbies included swimming, tennis and hiking.

Judges for the contest, which drew a large crowd, were Lynn Mauldin Gladwin, a former Miss Martin County; Janet Hutchinson, director of Martin County Museums; and County Commissioner Tim Powers.

Durley Ann Hogan entertained with songs, accompanied by Becky Keller.

The "Fair Lady" received many gifts, along with her crown, including an engraved silver bowl and a bouquet. Martin County Fair president Pat Demnitco crowned the queen.

The runners-up received charms and gifts from Soroptimist president Meinzie Swigart.

Included on the Soroptimist committee were Rosaleen Murray, chairman, Clara Fulton, Martha Norton, Gail Carr, Vee Chambers, Loretta Singer and Pat Rydell.

Mirror editor Dick Campbell was master of ceremonies.

...ensen bus meet is Wednesday

JENSEN BEACH-A public meeting ...proposed minibus service for ...County will be held Wednesday, ...15, at the Jensen Beach Fire ...on Palmetto Drive, beginning ...p.m.

...meeting is one of several ...unity sessions throughout the ...to gather information and public ...on a public transportation for ...County.

...commissioners have employed ...of Post, Marwick and Mitchell ...duct a survey to determine if a ...system is needed.

...phase of the study will cost the county $6,700 and should the study show a bus system would be practical, another study, to cost $8,000 would be made to show what equipment should be bought and giving a cost analysis and advise how the system should run.

Telephone interviews, door-to-door and the public meetings are being used to gather information about the need for a bus system.

Residents will be asked if they feel there is a need for public transportation and how much they would be willing to pay.

The survey is slated to be completed by May 1.

...erchants Division is pushed

JENSEN BEACH-An attempt to ...a Merchants Division of the ...Beach Chamber of Commerce is ...ed, and a meeting is expected to ...held later this month. Clarence ...told the chamber directors ...night.

...ersfield, I talked to wants a ...ants Division," Rydell said.

Rydell is a member of a committee which is contacting merchants in an attempt to organize the special chamber division.

"We are going to have a meeting later this month to see what they merchants want to do."

The committee has contacted about 18 merchants, according to Rydell.

Construction slow

JENSEN BEACH-The construction industry in Martin County continues at a slow pace, a check of February building permit totals at the building inspector's office shows.

In February, the estimated value of 217 permits issued was $3,121,827. That compares to February, 1973 figures of 282 permits valued at $7,307,410.

For the first two months of 1974, total permit value of permits issued by the county building inspector's office as about $5.3 million compared to over $13 million last year.

Last month only six permits were issued for multiple-dwelling units compared to 24 multiple-dwelling units in February, 1973.

Tippy says

"Professors at FIT don't want students to be tardy, so they are asking all students to streak to class."

Council of Governments hold organization meet

BY ALICE HICKEY

PORT ST. LUCIE With no fanfare a giant stride forward was accomplished by a small group of men who gathered at the Port St. Lucie City Hall last Thursday night.

The occasion was the first pre-organizational meeting to be held by the two-county, three municipality representatives to the proposed Council of Governments.

The meeting was a culmination of months of hard work by Martin County Commissioner Gilbert Powers, who has been an advocate of better communications between the governmental agencies of Martin and St. Lucie Counties through the organization of the Council of Governments.

"I think this Council presents an unusual opportunity for us to really pull ourselves together. I am excited about it," said Timer Powers. "We are in a tremendous growth area and by sitting together and discussing our common objectives, we will be able to serve the public which we represent better. I feel optimistic that at the end of a year we will look back and be very proud of the accomplishments that have been made."

I would hope we could meet in April for the purpose of officially organizing, electing a chairman, and adopting the by laws. At that time we can set our objectives, identify what we want to do, and by taking them one at a time, do them," the enthusiastic Powers said.

The organizational meeting was set for April 4 at the Port St. Lucie City Hall.

All [illegible]

Lucie Mayor Eugene P. Kavanaugh, who hosted the group to dinner prior to the meeting, Stuart Mayor Robert Hall, Martin County Commission Chairman Dr. Edward Lynch, St. Lucie County Commissioner Edward Enns, sitting in for commission chairman Willie McCain, St. Lucie County Administrator Weldon Lewis, Assistant Martin County Attorney Terence P. McCarthy, and Port St. Lucie Councilman Lawrence Kimmell, as observer. All agencies were represented with the exception of Ft. Pierce Mayor Chuck Patrick.

During the one and a half hour pre-organizational session, members of the proposed council went over the rough draft, prepared by Assistant Martin County Attorney Terence McCarthy.

Pointing out this was only a rough draft, Powers asked the cooperation of the members in bringing their suggestions for improvements to the April meeting. Ideas with regards for a council name were also solicited.

Better communications between governmental agencies of Martin and St. Lucie Counties, Ft. Pierce, Port St. Lucie and Stuart was cited as the main objective of the council.

The council shall have the power to study area governmental problems as it deems appropriate including, but not limited to, matters of health, safety, welfare, education and area development.

Representatives on the proposed council, the elected chief executives of the local governments shall promote coordinated actions and make recommendations for review to their own member governments and other public agencies that perform functions and services within these areas. The council will serve as an advisory board.

"If such authority to go out and look into other areas were vested in non-elected officials, we would have cause for concern," Powers said. "But, I think when you realize the council is no more than the five of you gentlemen sitting right here, I don't think any of you are going to go astray in the certain areas that are unrelated to our objectives. Instead, I believe you will cooperate your efforts on the problems common to all, and do your own thing within your areas."

Expressing his views, Port St. Lucie Mayor Kavanaugh said, "I think this council is a good idea. It brings out one very important point, as such you won't be operating unilaterally. We are faced with many problems, common to everybody, that I believe this council can do a lot of work on. There are many avenues in which we can work and, as a group, we can carry a lot of weight with our various legislative groups. That will be one of the greatest assets we have."

A simple outline of the bylaws revealed that all meetings would be held at the council office, Room 203, Martin County Courthouse, Stuart; each governmental entity shall have one representative, and any agency may withdraw upon 30 days written notice.

Commenting on the budget, Powers said, "This is a real budget. Although it is obviously somewhat artificial, it will be more than adequate to suffice for its needs."

According to the tentative proposal, the council may accept funds [illegible] Florida, other governmental units, the federal government or from private and civic sources.

"This clause is important," said Powers, "because of the tremendous amount of grants that are available to organizations that are [illegible] legally such as this would be. [illegible] would allow these five men to receive grants that may be very meaningful."

As an example, Powers pointed to the ambulance service.

Stuart Mayor Robert Hall agreed that its laws set forth in the proposal were very good.

"If we will work by these sincerely we can accomplish many goals," he said.

At the same time, however, Mayor Hall did raise the question regarding the various terms of office.

"If the term of office for the chairman of the governing body expires before the term of this organization, will this call for a special election?" Hall asked.

"My first thought on this would be the probability of all the officers not continuing in some capacity would be out," Powers said. "I think the organization of the council in April would be favorable to all. In this way a new member would serve on the local governing body from probably November until the following April when the Council of Governments would re-organize."

St. Lucie Commissioner Edward Enns, sitting in for Commission Chairman Willie McCain, suggested one area which he thought the council might consider: the savannas.

This most certainly is an area common to all of us. I would hope this council would consider the idea and perhaps some resolution can be reached."

In closing Enns said that although he had nothing against the Government in the Sunshine law, he did hope the council would be able to maintain a certain degree or measure of informality in which these common areas could be discussed in an atmosphere without the fear of being quoted.

"Ideas are great, but until they reach fruition, they don't mean a thing," Enns said.

Setting April 4 as the organizational meeting, Powers suggested the monthly meetings until the program gets underway.

"As we progress, we may only meet 6 months a year if that will satisfy our needs and produce the effective results," he said. "These mayors and chairman are busy every single night, and I recognize this as another meeting and another imposition. If we find our problems and our areas of cooperation work out, and there is not a significant issue to discuss, then we don't have to meet as a social group," Powers concluded.

FIT streakers in sneakers appear in Jensen Beach

JENSEN BEACH–Martin County's first streakers appeared last week when eight ...clothed streakers in sneakers ran across the Florida Institute of Technology ...at 12:30 p.m. Thursday.

...eight nude males were planning to run through the campus across Sewall's ...and onto the athletic field and back, but were startled when an unsuspecting ...County Sheriff's patrol car driven by Deputy Don Jones rode by the campus. ...ly the streakers ran back in the dormitory.

...the evening, at the FIT Melbourne Campus, an estimated 800 students ...streaking caper on the campus there.

...ker, keeping up with their college counterparts, the streakers in sneakers ...were again Friday at 12:30 p.m.

...a hundred or so FIT students stood waiting at the dormitory door for the ...with cameras.

...nude males appeared to the cheer of the crowd, running down the hill toward the road, the leader carrying a confederate flag. The group ran across Sewall's Point Road across the athletic field, and then back across the street and into the dorms.

No action is planned against the streakers but a college spokesman did indicate if the matter got out of hand, positive action would be taken.

The streakers made a well planned caper, one spokesman said, because they knew the dean and most everyone would be at lunch at that time.

Motorists driving along Sewall's Point Road at the time of Friday's incident were taken back by the streakers. Most stopped their cars looking in disbelief.

In another streaking incident unrelated with FIT, a lone nude male, yelling a hatie hymn streaked through the Stuart National Bank Friday afternoon just before closing time at 2:45 p.m. The streaker went through so fast, he was gone before everyone realized what was happening.

CD crews draw praise

BEACH--Martin County rescue crews were praised officials for their performance simulated disaster test last week. ...ment health mobilization ...ator for the State Division of ..., said the performance this year ...s vast improvement over last year's ...

...l Defense crews were called last ...day night to Florida Institute of ...nology to the scene of a simulated ...ion in a chemistry lab.

...ulance crews, fire departments ...Martin's department from all parts ...e county responded in the alert. ...victims" had various type ...s ranging from burns to the loss ...s arm, and splattered on the floor ...some victims in hysteria. All of it ...simulated to see how Civil Defense ... would respond to the ...

...County Civil Defense Director ...Hughes said that the drill was so ...the lateness of the students who came ...ed didn't realize it was a drill until ...newsflashes passed around.

...Hughes noted a brief communica... problem during the alert. A radio ...ication planned between be... disaster scene and the hospital ...to work properly and messages ...to be relayed by telephone.

...Florida Highway Patrol units ...get the word of the "fake alert." ...fellow units were dispatched to FIT ...e before they learned there had ...been an explosion in the chemistry ...

...gion rummage ...e Saturday

...BEACH--American Legion ...ion will have a rummage sale this ...day, March 16, from 9 a.m. until ...p.m.

...sale will be at the post home on S ...ans Road. The public is invited.

ALL SAINTS CEMETERY
JENSEN BEACH
Located on Route 707
on Beautiful Hill

...y ground for the burial of the ...ered dead, regardless of race, ...d or color. Perpetual Care. We ...ry a line of Bronze Memorials ...ry ...

Office Hours at
Church Office
9 to 12 Noon
Except Sat. and Sun
334-0810 334-2434

HOSPITAL BALL TALK--Chatting about plans for the ninth annual Martin Memorial Hospital Ball are, from left, Fred Schock and his wife Sandra, co-chairmen; Roland Merrell, chairman of special gifts; and Guy Cromwell, hospital administrator. The ball is set for March 23 at the St. Lucie Hilton Country Club ballroom.

NEW SANCTUARY--Taking part in the March 3 groundbreaking ceremonies for a new sanctuary at First Presbyterian Church of Stuart in North River Shores are, from left, Kenneth Knowles, building committee chairman; the Rev. Robert J. Harman, pastor; and the Rev. Richard E. Gray, minister of visitation. The new sanctuary and other units of the $490,000 expansion program are expected to be completed by Easter, 1975. Jacobs Construction Co. of Rocky Point, Salerno, is the contractor, and Loyd Frank Vann of Miami is the architect. Wendell Orr of Stuart is his associate. The new sanctuary will have a seating capacity of 468. Present enrollment of the church is over 700, including 120 new members added last year.
--Photo by R. Conant

Saturday bingo helps agencies for membership

JENSEN BEACH--Proceeds from the Saturday night bingo games at the American Legion during the entire month of April will be given to charities, according to Virgil Rathbone, commander.

The proceeds of the bingo nights will be equally divided between the Jensen Beach Volunteer Fire Department, The Jensen Beach Cubs, The Jensen Beach Samaritan Free Ambulance, and the Martin Memorial Hospital.

"By sharing with the community service organizations we hope to let the public know what we are doing and encourage veterans to join the Legion in Jensen Beach," Rathbone said.

Girl Scout Council meet

JUPITER--The annual meeting of the Palm Glades Girl Scout Council will be Sunday, March 24, from 3 to 5 p.m. at Camp Welaka, Jupiter.

Directions for getting to Camp Welaka are: follow U.S. 1 to Jupiter and turn west on Tequesta Drive at the shopping centers. Proceed to the white gates then turn right onto Country Club Drive. Follow signs to the camp.

Senator Sykes is guest speaker

JENSEN BEACH--State Senator Russell E. Sykes will be the principal speaker at the March meeting of the Republican Women's Club of Martin County.

The luncheon meeting will be held at the Crow's Nest Restaurant in Rio on Tuesday, March 19 at noon.

Reservations are required and may be made by calling Mrs. Pat Mitchell at 287-5585 by Friday, March 15.

Club member Mrs. Joan Jefferson will also speak. Her subject will be the proposed Martin County Charter.

Circle meets Monday

JENSEN BEACH--The Naomi Circle of the Trinity United Methodist meets Monday, March 18 at 7:30 p.m. in Fellowship Hall of Trinity United Methodist Church.

Hostesses are Mrs. Lee Renton and Mrs. Ann Buck.

SAVE YOUR BREATH!
Live Longer, Happier, Healthier
QUIT SMOKING NOW
With the Group Hypnosis Marathon
Next Group Session
MARCH 24,1974
REGISTER NOW
Screening Fee, $10.
Marathon Fee, $75
For Information Call 465-1168
Florida
Institute of Group Hypnosis
2301 S. U.S. 1 Suite 9 Ft. Pierce 33450

Flag burning March 25

JENSEN BEACH--Residents will have an opportunity to dispose of worn out or torn flags on March 25 when the Jensen Beach American Legion Post holds its annual flag burning ceremony at the Legion Hall.

The flag burning will follow a planned steak cookout that will be open to the public. T-bone steaks will be on the menu, and tickets can be obtained from Mrs. Diana Stoll or any member of the Legion Auxiliary.

The flag burning ceremony will be conducted by the officers of the post, according to Virgil Rathbone, commander.

Auxiliary donates Pace-Maker Scope

STUART--Members of the Martin Memorial Hospital Auxiliary voted to purchase a Defibrillator-Pace Maker Scope System to the Hospital recently in the amount of $5,200. This new system is expected to be placed in the area of the Hospital Emergency Room.

The auxiliary has also pledged $25,000 for new construction and renovation of the front offices.

Guild party is Monday

STUART--A dessert card party will be held Monday, March 18 at 1:30 p.m. by St. Joseph Guild at the parish hall.

Mrs. Lillian Kinsella is chairman assisted by Mrs. Margaret Beeman and Mrs. Melba Riefe.

There will be door and table prizes and the public is invited.

RCA'S RELIABLES
FRANK'S TV
Martin County's Largest TV Dealer
725 COLORADO AVE.
STUART, FLA.
283-6666

A GOOD BET
CALIFORNIA Cobblers
Made in U.S.A.

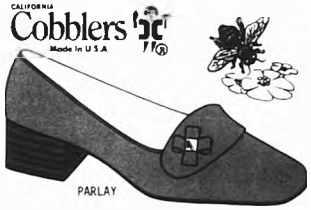

PARLAY

"Parlay" by California Cobblers is a great compliment for Spring's important fashions. Soft Sueret Leather, a stacked heel and rounded toe spell comfort every step of the way. Upfront, a petite leather bow glints with brass. Yours for only $16.98 in white or bone.

STUART DEPARTMENT STORE
141 S. Flagler Downtown Stuart

FUN FOR THE WHOLE FAMILY
BOWLING
JENSEN LANES SR 707 334-2733

Now
IS THE TIME
TO BUY DIAMONDS

Today...as never before, diamonds are worth more! All over the world people are investing in the romance of diamonds. We have the largest selection of magnificent diamond rings...jewelry...give them to someone you love sure! But buy them at the highest level of integrity you know...us! Our diamond specialists will counsel you in your new purchase or we can remodel inside-in.

Rhoads & Son
FINE JEWELERS
SINCE 1888
GRANT PLAZA FT. PIERCE
DIAMONDS ARE THE GIFT OF LOVE
Member American Gem Society

Mrs. Peter's
SMOKED FISH

Having a party?
Serve our
gourmet delights
SMOKED FISH
OR TURKEY
HI PROTEIN LO CALORIE
We'll also
smoke your catch!
Across from Beacon 21
1500 N.E. Rt. 707 Rio 334-2184

JENSEN BEACH BANK
PAYS THE HIGHEST INTEREST RATES
TO ITS SAVINGS CUSTOMERS
PERMISSIBLE BY REGULATORY AUTHORITIES
PASSBOOK SAVINGS 5%

CERTIFICATES OF DEPOSIT

90 days to 1 year	(Min. $1,000)	5½%
1-2½ years	(Min. $1,000)	6%
2½ years and over	(Min. $1,000)	6½%
90 Days and over	(Over $100,000)	

RATE OPEN TO NEGOTIATION

Under Federal Regulations withdrawals are permitted with consent of Bank, from new Certificates of Deposit before maturity provided the interest rate is reduced to the regular savings passbook rate (currently 5 percent) and three months' interest is forfeited or for the length of time funds have been on deposit if less than three months.

JENSEN BEACH BANK
A First Bancshares Bank
40 Commercial Street, Jensen Beach, Florida 33457, Telephone 334-4900
Member FDIC

ewer cars ntering he state

ENSEN BEACH–Almost 35,000 few- cars entered Florida during the first ...ks of this year compared to the ... February figures of 1973, ...ording to the Florida Department of ...

...ording to the department's weekly ..., the number of cars at the state's ...ance stations during January and ...ary of 1974 was slightly over ... the two month total for 1973 was ...

...r the week of Feb 28-March 6, 1974 ... Interstate 75 welcome station, ... cars were reported with 18,835 ...

...t year ago Mar 1-7, at the same ... 11,031 cars with 31,128 persons ...re reported.

...ite of the closing of many service ...ons on Sunday, interstate driving ...dropped way below the 1973 figures ...of the I-75 station only 567 cars with ... persons were reported Sunday, ...1 compared to 2,295 cars with ...persons on Sunday, March 4, 1973.

...e department also reports that 18 ...counties are using the odd-even ... for the sale of gasoline, either ...ntarily or by ordinance.

...rtin County started the plan by ...ance March 4 after the voluntary ... failed.

...ther counties using the plan are ... Charlotte, Collier, Dade, ... Highlands Hillsborough, Lake, ...nassee Palm Beach, Pinellas, ... Sarasota and Seminole.

AUDUBON WILDLIFE–A photographic safari of East Africa closes the current Audubon Wildlife Film series 8 p.m. Friday, March 15 at the Women's Club Auditorium, East Ocean Blvd., Stuart. "Treasure of East Africa" will be shown and narrated by Bower Rudraud who photographed as many as 140,000 animals in a single scene on the Serengeti Plains. He holds the coveted Master of Photography degree, highest award of the Professional Photographers of America. Tickets for the film are available at the door. All profits go toward the cost of the Martin County Audubon Society's program of free matinees presented to the county schools.

League exhibit at Elliott Sunday

JENSEN BEACH–An outdoor art show will be held this Sunday March 17 on the lawn at Elliott Museum Hutchinson Island. Sponsored by the Jensen Beach Art League, the exhibit will be from 10 a.m. until 5 p.m. and is open to all artists. All entries must be the artist's own work.

This is the first art show to be sponsored by the newly formed art league, headed by Mrs. Dorothy Butler. Co-chairmen of the exhibit are Mrs. Madelene Rehemer and Al Termini.

Cash and ribbons will be awarded in this judged show. Artists must be present to accept awards, and space on the fence will be allotted on a first-come first-served basis, and racks and easels may be set up on the lawn.

There will be three categories including oil, acrylic watercolor, mixed media, graphics, pastels and sculpture. No crafts will be permitted.

A fee of $1 per artist will be charged. The public is invited free. Labels on the back of each painting must include title, media, artist's name and price.

Rain date will be Sunday, March 24.

NARFE meet

STUART–The March meeting of the Martin County Chapter of the National Association of Retired Federal Employees (NARFE) will be held Wednesday, March 13, today, in the Community Room of the First National Bank and Trust Co. of Stuart.

The meeting is scheduled for 1:30 p.m. and will be preceeded by a social hour.

Sam Lawder, executive director of the St. Lucie County Committee on Aging, will be guest speaker.

...EVEMENT DAY–Mrs. Alice Simes of Jensen Beach, right, shows the dress ... made for about $3 to her Martin County Adult Education sewing instructor Mrs. ... Carpp. About 160 persons attended Mrs. Carpp's sewing classes at various ... and many showed their clothing at an achievement day held last week ... Jensen Beach Community Church.

"Individual Excellence Through Individual Instruction"

Howey Academy

We believe that education implies the development of the whole individual, and that a balance of the time-honored principles of social, moral, physical and spiritual growth is the ultimate attainment.

APPLICATIONS NOW BEING ACCEPTED FOR THE NEXT TERM

For Information Write Dept. 717 or 718 Howey Academy Howey-in-the-Hills, Fla. 32737 (904) 324-2701

ACCREDITED CO-EDUCATIONAL COLLEGE PREPARATORY SCHOOL FOR BOARDING AND DAY STUDENTS – GRADES 7-12

NOW APPEARING!
Woody Martens
The Country's Most Versatile Organist, T.V. and Recording Star!
Mon. Thru Thurs.
9:00 P.M. to 1:30 A.M.
AT
JENSEN LANES
MELODEE LOUNGE
S.R. 707 Jensen Beach 334-2733

PAY LESS - GET MORE!
FOREMOST Liquor Stores
461-4424
PRICES EFFECTIVE THURS., FRI., SAT.

BLENDS
Seagram's 7 Crown Qt. $4.99
Hawthorn Qt. $3.99
Fleischmann's Preferred Qt. $4.69
I.W. Harper Qt. $3.99
Lord Baltimore 86 prf. Qt. $4.29

BOURBON
Calvert Extra Qt. $4.99
Early Times Qt. $4.99
Bourbon Supreme 5th $3.69
Old Bardstown Qt. $4.09
Seagram's 7 Crown Qt. $3.99
Old Hickory 10 yr. old Qt. $4.99
Ancient Times 86 prf. bourbon
Whiskey Qt. $4.85
Blanton's Extra Whiskey 5th $8.99

SCOTCH
Haig & Haig Qt. $4.99
Seagram's V. O. Qt. $3.99
Dunwood & Duff Qt. $4.49
J. Walker Red Label Qt. $7.69
Ambassador 8 yr. old Qt. $6.99
MacArthur's Qt. $4.99
House of Stuart Qt. $4.49
Vat 69 Gold Label Scotch Whiskey Qt. $5.99
Cutty Sark 5th $5.99
Black Watch 100 prf. Scotch Whiskey Qt. $4.99

CANADIAN
Canadian Peach Qt. $4.99
Lord Calvert Qt. $4.99
Seagram's V. O. 5th $5.89
Canadian Mist Qt. $4.99

RUM
Bacardi Qt. $4.99
Boston of Fla Qt. $3.69
Paradise Qt. $3.99

MISC.
Meier's Ohio State Blackberry Wine 5th $1.99
Laird's Apple Brandy 5th $5.49
Duvel Brandy 5th $3.99
Kahlua Coffee Liqueur 1g. bot. $7.99
Heublein Cocktails ½ qt. $3.59
Vinya Rose 5th $1.69
Meier's Vermouth 5th $1.69
Cribari Table Wine Gal. $3.79
Yago Sangria 5th $1.69
Blue Nun Liebfraumilch 23 oz. $2.98
Taylor's Champagne or Cold Duck 5th $3.69

GIN
Boston of Fla Qt. $3.69, 3 Qts. $10.75
Gordon's Qt. $4.69
Whitehall Qt. $3.88
Lord Baltimore Qt. $3.99
Tanqueray 5th $5.29

VODKA
Gilbey's 80 Qt. $3.99
Smirnoff 80 Qt. $4.99
Lord Baltimore 80 Qt. $3.99
Tanka 86 Qt. $3.99
Paradise 80 5th $2.49

BEER
Miller High Life 6 12 oz. cans $1.25
Michelob 6 12 oz. cans $1.59

ADVERTISED BEER AND BEVERAGES NOT ICED
ALL SALES ITEMS CASH & CARRY!
FOREMOST ROY'S LIQUORS
1107 South U.S. 1, Ft. Pierce
FOREMOST SPIRITS UNLIMITED
1235 Orange Ave., Ft. Pierce Drive-In Window

'Pat' Personal Automatic Teller
24 HOUR BANKING

Stop by our booth at the Martin County Fair and see 'Pat' our Personal Automatic Teller. Find out how we've made banking easy and convenient for you 24 hours a day. Ask our friendly First National Bankers for a free demonstration and a chance to win a Panasonic AM-FM portable radio valued at $39.95.

5 Panasonic AM-FM Radios

5 Panasonic AM-FM Radios will be given away during fair week. Stop by our 'Pat' booth and register each day for a separate daily drawing which will be held each night beginning Tuesday, March 12th. Or, fill out the coupon on this page and drop it off at our 'Pat' booth. (Limit one winner per family. You need not be present to win.)

Name
Address
City & State
Telephone
Fill out this coupon and drop it off at First National's 'Pat' booth at the Fair for a chance to win a Panasonic AM-FM portable radio. (Limit one winner per family. You need not be present to win.)

FIRST NATIONAL
The bank that grew up with Martin County.

First National Bank and Trust Company of Stuart
Corner of U.S. 1 and Colorado Avenue Business 287 4000
Time of Day Service 287 6500
Member FDIC

*American Security Bank of Martin County, affiliate.

Subscribe to The Mirror, $5.00 per year

Seamless Gutters
... or Brown, Baked Enamel
... Six Miles Installed In ... and St. Lucie Counties
By
...lian River Aluminum
283-6444
... Side Trail
Stuart

BELL
MOBILE
HOMES
...MILES SOUTH OF STUART
...S. 1 283-3200

CONDOS
Q's & A's

...EAR T. L.,
Money is my problem. ...oking up the yard has ...ly taken it's toll. I'm ...dy to buy a condomin... ...n't take it easy. How..., there has been so ...ch talk about the scar... ...of mortgage money ...I'm afraid to even ...k at condominiums. Is ...ancing really a problem?
Money Minded

...EAR MONEY MINDED,
Many condominium ...ners report increased ...ficulty arranging finan... ...ing. The problem centers ...re around the time ...eded to assess applica... ...ns than the availability ...f money.
Some condominiums ...re reacted to the pro... ...em in a positive way. ...in Lakes of Stuart is a ...od example. If you de... ...e to buy at Twin Lakes ...u have several options: ...y will finance your ...chase up to one year ...e you make long term ...angements, or, you can ...se for up to one year ...h the option to buy. ...ou decide to buy, a ...rtion of your lease ...yments will be applied ...inst the purchase ...ce. Either way, it's a lot ...service for a condo... ...ium still priced in ...e 20's.
...traight answers to your ...ndominium Questions, ...ite Dear T.L., Post Office ... 2353, Stuart, Florida ...4, or for free personal ...ultation, come to Twin ...es on U.S. No. 1, one ... south of Cove Road ..., any day 10 a.m. ... dark. No appointment ...ssary.

Twin Lakes
Route 1 South Stuart
P. O. Box 2353
Stuart, Fla. 33494
(305) 283-5567

Lake Manor News Notes

BY SYLVIA SIMAN
334-4782

While riding my trike one day I was met with a very cute sight, Jerry Stuart was wheeling a baby buggy with the darling three month old grandson Keith, of the Krauskaurs In passing, several of our men could not restrain themselves in remarking, we didn't know! But Jerry, as usual, was doing a good deed. Liz being down with the flu, thought it good to get baby outside for a while.

+++

It wasn't long before along came Karen, Krauskaurs daughter, and her very pretty little daughter on their bikes Karen looks so much like her mother since she had her hair cut short and a very pretty gal.

+++

We're sorry Gene also came down with the flu. Best wishes for a quick recovery.

+++

Jen and John Bollenbacher are pleased to have friends as guests for a week, Frances and Richard Cratty from Butler, Pa.

+++

Lake Manor Park shuffling group lost to Langford's at their park Monday March 4, score being 4-2. Compliments to Lee Tucker for filling in for Dot Beamer while she is gone.

+++

Last week's hobby class was served goodies by Mabel Bollenbacher and Margaret Warren.

+++

Community Club meeting was held on Thursday evening, Mar. 7 with elections of officers. President Willard Morgan presided. Since Willard felt he must resign because of health reasons, hopes are he will still amuse us occasionally with his great humor. We commend him for all he has done.

+++

Bob McCourt was voted in as the new president and presided after all officers were voted upon. There were no nominations from the floor. The present council consists of Bob McCourt, president; Liz Krakaur, secretary treasurer; Gene Krakaur, social chairman; Dot McCourt, Mary Rustuccy, Olive Allwardt and Ed Hill. Mildred Mullon will again serve as flower chairman. Fred Ballanz also will serve again as secretary treasurer for the mobile association.

+++

A vote of thanks to the nominating committee: Bernadette Dubuque, Mildred Mullon and Glenn Oakes.

+++

Dorothy Conway is a representative from the corporation to the community club.

+++

Good to see Olive Allwardt out again sorry she was ill.

Remember - all park ladies are invited to go to the Sheraton for lunch and the fashion show on Thursday, March 14. All wishing to go please be at the club house by 11:15 a.m., and cars will be available or call Fern Hill or Jen Robertson.

+++

Combination of sewing and hobby on March 20 at 1 p.m.

+++

A very good turn out at bingo with the good gals, Eleanor Elken and Dorothy Conway calling.

+++

Monday night card games continue to have three tables of bridge and we now have one of pinochle. Calling all card players for Monday nights at 7:30 p.m.

+++

On March 19 a large number of our ladies will be attending a luncheon and fashion show at Jensen Beach Community Church. Since it is our sewing day and Mrs. Caop will not be able to be with us, there are still some who may wish to come to the rec hall anyway so come along.

+++

March 16, men's coffee. March 18, nurse for blood pressure at 12:45. March 19, travel slides, 7:30. March 21, pot luck, and March 22, silent auction. Look up items now for the silent auction.

Fleet Blessing is March 16

JENSEN BEACH--The Third Annual Blessing of the Fleet and Coast Guard Appreciation Day will be held Saturday March 16, on the St. Lucie River off Anchorage Point.

There will be a decorated boat parade in conjunction with the blessing ceremony, according to the coordinator of the event, Fred Stunt.

Prizes will be given for the boats judged best decorated in a variety of categories the coordinator said.

The blessing of the individual boats will be done by members of the three major faiths at the same time that the boats are judged for the decorated boat parade.

Because of the energy crisis, it was announced that there will be no large Coast Guard vessel on public display as in the past years. The boats will be reviewed by officers representing the Seventh U.S. Coast Guard District.

The blessing of the fleet is a joint effort of the local Yacht Clubs, Coast Guard Auxiliary and the United States Power Squadrons.

The yacht club displaying the most number of club burgees on the water will win the traveling silver punch bowl to display in its club rooms for the year.

Stunts, of Anchorage Yacht Club, is coordinating the arrangements and Fred Stein, of the Anchorline Yacht Club is in charge of the arrangements for the decorated boat parade.

Ed Benedict of Crossroads Yacht Club has the boat control on the water detail, and Donald Mac McLean is the Coast Guard liaison officer and Fred Johnston of Port St. Lucie Yacht Club is in charge of all mailings.

Max Brasch, boating editor of the Stuart News, is in charge of donations and prizes. Dale Hudson, vice president of First National Bank and Trust Company, is treasurer.

The Rev. Robert Harmon, pastor of First Presbyterian Church, has charge of the clergy and the blessing ceremony.

Kay Larson is in charge of publicity, and Dr. Ward White of Saints and Sinners Yacht Club is in charge of the dinner-dance which will be held at the St. Lucie Hilton on Saturday night.

At the dinner the prizes for the decorated boat parade will be awarded and the parchments signifying the blessing of the individual boats will be distributed. A Coast Guard enlisted man will be honored for meritorious service during the past year.

Any boater in the area is invited to participate in the activities whether or not they belong to a yacht club.

PITTS ONE OF THE AREAS LARGEST AND MOST COMPLETE STORES

Furniture
Beds
Ranges
Refrigerators
Water Heaters
Space Heaters

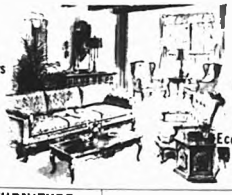

LP Gas
Cooking
Heating
Cooling
Clean
Economical
CALL:

PITTS FURNITURE COMPANY
108 Ave. A 461-2820

PITTS GAS CO.
100 Ave. A 461-0550

FLORIDA ATLANTIC UNIVERSITY
SPRING QUARTER COURSES
To Be Offered At
INDIAN RIVER COMMUNITY COLLEGE,
FT. PIERCE, FLORIDA

Classes Begin: MARCH 18, 1974
Registration: First Class Meeting - Instructor will Take Registrations
Fees: Students with a Bachelor's degree - $20 per quarter hour
Undergraduate Students - $16 per quarter hour

Full time community college students may register for an FAU off campus course with the approval of their Academic Counselor FREE

SPRING QUARTER SCHEDULE, 1974

EDCE 640	(5)	Math: Elem. School I	Thurs	4:30-9:20	IRCC A-212
EDCE 440	(5)	Math in the Elem. School	Thurs	4:30-9:20	IRCC A-212
EDAS 608	(5)	System Plan. & Mgmt. in Ed.	Tue.	4:30-9:20	IRCC A-212
EDEC 514	(5)	Intell. Disabilities II	Wed	4:30-9:20	IRCC A-212
VED 641	(5)	Org. & Coord. of Coop. Ed. Prog.	Mon.	4:30-9:20	IRCC A-218
VED 301	(5)	Tech. of Teach. Voc. Educ.	Mon.	4:30-9:20	IRCC A-218
VED 343	(5)	Principles of Voc. Educ.	Mon.	4:30-9:20	IRCC A-212
VED 543	(5)	Principles of Voc. Educ.	Mon.	4:30-9:20	IRCC A-212
ED 302	(5)	Center of Discovery I	Wed	6:00-9:50	IRCC E-204
EDEC 401	(8)	Exceptional Child: Environ. I	Thurs	3:30-10:00	IRCC A-216
HSE 410	(3)	The Problem Oriented Record	Tue.	6:00-9:00	IRCC M-101

...Beginning Undergraduate Programs in Elementary Education, Exceptional Child Education and Health Services.

CALL (305) 395-5100, Ext. 2215 for Additional Information

Oh!
I don't take chances any more!

Now even my pin money makes money! The days when I hid money all over the house are gone.

I found it more beneficial to save money where it can earn more for me. I was constantly worried each time I left my house that it would be robbed or that after awhile I would forget where I hid my money. Now it's convenient and safe in my $ I.D.® passbook savings account at Community Federal Savings & Loan Association. I can get it out any time I please and the interest is compounded daily. There are few investments to compare with a savings account at Community Federal for versatility and return on your money. And all I have to remember now is where I left my passbook!

COMMUNITY FEDERAL SAVINGS and LOAN ASSOCIATION
RIVIERA BEACH, FLORIDA

STUART OFFICE 101 S. FEDERAL HIGHWAY PHONE 283-5200
RIVIERA BEACH OFFICE 2600 BROADWAY PHONE 848-6661
WEST PALM BEACH 1700 PALM BEACH LAKES BLVD PHONE 686-9400
JUPITER/TEQUESTA 101 N. U.S. 1 PHONE 746-9271
TWIN CITY MALL NORTH PALM BEACH PHONE 848-2514

Venture Out News Notes

By Willard Auch

Zopes has not been feeling well. Her many friends wish her a quick recovery.

+++

It was encouraging to see Hank Higgins catch a nice mess of trout from the sea wall near the Ravinets. His good luck brought out more than the usual amount of fishermen in anticipation of the same good fortune.

+++

We all rejoiced with Ida and Harry Hausman when their golf equipment was retrieved after being missing for a couple of days. How happy they must have been.

+++

Mary and Len Chace who are living in the Fredrickson mobile home have as their house guest Albert Sharrock of Sagamore Beach, Mass. We welcome him to the park.

+++

Thorton Cook reports things are humming around the rec hall these days. On March 2, the volunteer social recreational and facilities supervisors put on a weiner roast for about 180 happy resorters. Since then they have organized programs for the balance of the season. Committees have been buzzing around the hall and planning, polishing and preparing for future events.

+++

The Cabaret Party last Saturday co-hosted by Emma and George Carpenter and Evelyn and George Sterling, was another fine example of what the resorters can do. An overflow audience of 132 customers roared at the hilarious antics and earthy jokes and loudly applauded the fine singing and dancing of the Vagabond Troupe from Spanish Lakes. The show was MC'ed by Lennie Laden of IRCC. We're sorry some people had to miss the fun night because of the limited facilities. Park residents are beginning to collect hours of happiness dividends from their program participation. Are you getting your share of enjoyment from the social-recreational programs of the park?

+++

Roy Williams bested the field to take the weekly billiard tournament last Thursday then the postponed play-off of weekly winners was won by Thornton Cook. Come on you pool hustlers, there's room for more participants.

+++

Millie Middleton reports Nick and Sophie Fiano have as their guests Bob and Dottie Melamon. They have all taken off in the Skippy Fifth-Wheel for a trip to Disney World. The Melanson's hail from Lindenhurst, N.Y.

+++

Millie and Bill Middleton have as their guests their daughter Arlene Lashway and granddaughter, Beth Jean. They are enjoying the swimming pool and beach along with our lovely weather.

+++

It is nice to have Joe and Shirley Miller back in the park for a short second honeymoon. Their children are back in cold Michigan. We miss the merry little Millers. Helen and Tom Laskowski are guests in their trailer with daughter Barbara. Barbara will graduate from Marquette University in May.

+++

Mabel Cook reports happy to announce that since our United Fund drive started we have now collected a final total of $742.50. Thanks to all who worked so hard for this worthy cause.

+++

Dr. William and Ruth Treat headed for their Montana home last week, towing a birthday present sailboat. We're looking forward to having them back with us next fall.

+++

Had a good report on Dr. Norris Asline's condition. He came through his surgery in fine shape and prognosis indicates he will be back in the park real soon.

+++

It must have been Hoosier day at Martin Memorial Hospital emergency room Saturday. Thornton Cook suffered a scalp laceration requiring seven sutures. A short time later, Harry Sommers sustained a cut on his forehead that took three stitches to close. Would you say that you're up or down by four stitches, Harry?

+++

Millie Middleton reports Mr. and Mrs. Carroll Wyatt of Penn Valley, Pa., lot #36, had guests recently. His sister and brother-in-law, Mr. and Mrs. S. Thomas Amato, of Richmond, Va., were here for several days. Amato was Virginia Public Information Director for U.S. Internal Revenue Service before he retired. A few days later Mrs. Wyatt's brother and sister-in-law, Mr. and Mrs. J.H. Wininger, of Gainesville, arrived for a visit. Wininger is affiliated with the Univ. of Fla. in an administrative capacity for the agriculture department for the state of Florida.

+++

Bowling scores for March 4: Hank Higgins 135, 120, 234, 489; Louise Santangelo 110, 142, 112, 364; Roy Williams 118, 112, 152, 382; Harry Hausman, 164, 148, 128, 440; Bill Thompson 113, 153, 134, 400; Floyd Reynolds 155, 158, 148, 457; Leroy Martin, 91, 115, 118, 324; Mel Arms, 203, 148, 155, 506.

Al Suckow, 138, 148, 141, 427; Marion Asline, 133, 165, 120, 418; Lola Bonnar 118, 125, 99, 340; Mercy Whitney 117, 124, 158, 399; Joe Freitag 115, 144, 154, 413; Edna Wilston 121, 128, 135, 382; Clyde Bonnar 130, 133, 131, 394; Jim Santangelo 149, 148, 157, 454.

WORKERS–Joe Freitag paused from his frenzied activities Saturday to assemble this group of weiner roast workers at Venture Out.

HOT DAWG!

V.F.W. news

BY CHUCK BENDER

We welcome new members: Don Archbald, Charles Copeland, Clement Browning, Russell Stupia, Ed Wrede, Paul Shea, Herbie Smith, Rich Allen, and Jerry Kurns. Good to have you with us fellows. That brings our new members to 94 with a total membership of 264. With a little effort we will reach 300 by the time we go to the convention. Let's go get 'em.

+++

We would like to congratulate Miss Sue Fulton, our Voice of Democracy winner, who went on to take second place in the 10th District contest. Sue, you did a beautiful job and we are proud of you. We hope you will be back next year.

+++

Comrade Al Mayer donated a large stamp collection to the Sons of the V.F.W. The boys are getting quite a collection together. If you have any stamps to give or trade, get in touch with the boys.

+++

Our little league team is starting to get into a good team with all the boys playing their hearts out. Let's go down and cheer them on. I'm sure you will enjoy yourselves and it will be an inspiration to the boys.

+++

Hap Grey was in the V.A. hospital in Miami. He is home now but has to go back in a couple of weeks. Hap, our prayers go with you and we wish you a speedy recovery.

+++

Looking ahead, the auxiliary will meet Wednesday, March 20 at 8 p.m. The next regular meeting will be Thursday, March 21 at 8 p.m. See you there. Saturday, March 23 is the spring roundup in Ocala.

SERVICE OFFICER'S REPORT

Holders of National Service Life Insurance (NSLI, who become totally disabled may be entitled to a waiver of premiums. To be eligible for premium waiver, total disability must commence before the veteran's 65th birthday and continue for six or more consecutive months when the policy holder's right to waiver is established. He will not have to pay premiums as long as he remains disabled.

The premium waiver will not cause any reduction in the face amount of the policy if premiums on a term policy are being waived at the time it is converted to a permanent plan. Premiums will also be waived on the converted policy. Dividends will continue to be paid on participating policies while the premium waiver is in effect.

A veteran under 65 who is applying for VA pension should certainly explore the possibility of waiver of premium on his NSLI at the same time. To apply for or to discuss waiver of premiums, the veteran is urged to contact the nearest VA regional office. Holders of USGLI policies, which were issued to World War I veterans, should contact the VA to discuss their total disability benefits.

Pony League

BY DONNIE WILKIE

SPORTS

BY DONNIE WILKIE

It is a new season. It is 1974, and in the Pony League there will rage a tremendous race for first place, probably between as many as four teams.

The pre-season favorites are Rinker Materials, but they certainly have a lot of competition. Roaring at them every second will be an angry pack of Lions, and out to build their own dynasty will be Mosley Construction.

Here is a more detailed look at this year's Pony League situation:

Rinker Materials: This Salerno team is definitely the pre-season favorite to take one or maybe both halves of the season.

Rinker will be led by an astounding pack of 14 year old hitters like Curtis Davis, Jimmy Williams, and Ronnie Lowe. Williams is a fine pitcher, and Ronnie Lowe came up with a beautiful first game in last year's championship series, won eventually by Klock.

Jensen Lions: Lions didn't figure to be much of anything this season, and they still might not come up with anything, but they showed that they're a serious title contender with their 7-3 pre-season victory over Mosley.

They are led by a strong pitching staff, including first year man Ricky Bright and returnees Bobby Bibbee and Stan Renwick. Ronnie Rydell may also slip into the pack of Lion starters.

Bibbee and Bright are excellent hitters and the Lions have a fine infield. Indeed, the Lions may surprise me and go all the way.

Mosley: Last year Mosley won only eight games but were stronger than their record showed. They led the league in giving their coach grey hairs as they had at least eight losses that were by one run in games that could have gone either.

Along with Rinker, they figured to be favorites for the title, but they came out on the short end of the draft this year, and their situation appears uncertain.

Mosley got no hitting in their 7-3 loss to Lions last week, but they were absent of their three best players.

If they get hitting, then their pitchers, Steve Pollard, Richard Cromwell, Leroy Wells, and Brent Laycock, will look all that much better. If they don't hit, then their good baserunners won't be running and they figure to do no better than fourth.

Kiwanis: Things have to look better than last year, when the team won but four and lost 16. Kiwanis got the best of the draft, and should field a highly competitive team, but time will tell whether players can and will play together or not. No position is filled for sure on this team, but pitching seems to be strong point. Mike Schnerr will help the mound corps out, while Todd Bartlett is also a strong pitcher.

Hitters include Schnurr, Gregg Jackson, Bartlett, John Wolf and Jeff Suter.

Kiwanis has a shot at the crown, but unless everything comes together they will probably suffer a near miss.

Klock: The defending champions don't look very strong at all, but the Salerno draft could change things around. Jeff Michaels and Frank Kovacs might be lucky to win six games the whole year, but like last year's Kiwanis team, they will play the roll of a spoiler and will probably be instrumental in deciding champions of either or both halves.

Pare is valedictorian

STUART–Valedictorian for the Martin County High School Class of 1974 is Robert H. Pare, Jr., son of Dr. and Mrs. Robert H. Pare, S. Sewall's Point Road, Jensen Beach.

Salutatorian is Dorothy Hackney, daughter of Mr. and Mrs. James Hackney, Laguna St., Stuart.

Others making top ten percent out of a class of 430 students are, alphabetically: Connie M. Berry, Linda A. Boyce, Kevin Brown, Jan Bruns, Tony Busalacchi, Elizabeth Carran, Debra Claussen, David K. Davis, Rebecca Elliott, Marla Ellis, Linda Gottron, Bradley Granfield, Debra Grover, Deborah Haraway.

Debra Hand, Antoinette Henry, Susan Hoffman, Susan Huseman, Vickie Law, Lisa Lawrence, Michele Lecher, Karen Lorah, William Love, Dorothy Maher, Marcia Mowat, Robert Pare, Pamela Parisi, Kaylee Penick, David Pollard, Sandra Potter, Pamela Ishore, Donald Roode.

Elaine Smith, Margaret Snipes, Phillip Stancil, Alma Strickland, Caroline Teat, Elise Thompson, Agnes Tomasi, Norman Wantland, Cynthia Wells, Patricia Wile, Becky Woodruff.

Principal Terrence Horrigan announced that four Martin County High School seniors were given permission to participate in the Early Admissions Program as follows: Mary Jane Allen and Carla Ann Eggert to Palm Beach Junior College; Nancy Joan Bedell to Indian River Community College; Gwendolyn Susan Powell to University of Florida. These students will participate in the school closing activities.

Bowling scores

MARTINETTE		
1st Nat'l Bank	62	37
Sandy's Trailer	62½	37½
Household Elec.	57	39
Lou & Betty	59	41
E. Coast Alum.	59	41
J.E. Printing	58	42
M.C. Cleaners	58	42
R.C. Hassinger	56	44
Hodapp Const.	56	44
Slocum Weber	54½	45½
Hall Dry Wall	52½	47½
Somerton Fishery	51	49
Davidson Carp.	50	50
Knox & Krill	47½	52½
Hobe Hills	46	54
Carl's T.V.	46	54
Quinn's Market	44½	55½
Crow's Nest	35	65
1st Fed. Sav.	23½	76½
Capt. Quarters	17	83
High Team Series		
R.C. Hassinger		2359
High Team Game		
Southeastern Printing		846
High Ind. Series		
Etta Roll		567
High Ind. Game		
Etta Roll		221

MERMAID		
Duraclean	62	34
Servicemaster	60	36
Perkins Dry Wall	59	37
Joan's B. Salon	59	37
N. Jensen Texaco	58½	37½
Frank's T.V.	58	38
T&G Homes	56	40
Farm Bureau Ins.	53	43
Hobe Hills	52	44
Jensen Texaco	48	47
PCJ Const.	46	50
Grumman	44	52
Panaro Bldr.	43½	52½
Jennings Realty	39	57
Langford Villas	39	57
Krueger Florist	39	57
Tri-Co. Gas	39	57
Viking Const.	39	57

Hartman Tilton	35	61
Bryan Pharm.	34	62
High Team Series		
Perkins Dry Wall		2291
High Team Game		
Servicemaster		824
High Ind. Series		
Elene Hubbard		548
High Ind. Game		
Maxine Kitay		201

FRATERNAL		
Am. Leg. Post 40	74	34
1st Baptist	67½	40½
Hobe Sound Fire	66	42
Elks 2	62	46
Presbyterian 1	60½	47½
J.B. Chamber	60	48
Civitans 1	59	49
VFW 2	58	50
Elks 4	57½	50½
Civitans 1	56	52
1st Methodist 2	53½	54½
1st Methodist 1	53	55
FIT SOMET	51½	56½
Elks 2	51	57
Moose 1	50½	57½
Presbyterian 2	48	60
VFW 1	45½	62½
Elks 3	40½	67½
Moose 3	38	70
Moose 2	28	80
High Ind. Series		
Bill Carson		651
High Ind. Game		
Dick Tuttle		247

GARDEN		
Hyacinth	65½	38½
Orchids	65	39
Gardenias	63½	40½
Sweet Peas	62½	41½
Lotus	62	42
Cactus	60½	43½
Roses	57½	46½
Jasmine	56	48
Petunias	55½	48½
Poppy	55½	48½

Posies	55	49
Violets	54	50
Lilacs	51½	52½
Tulips	49½	54½
Per-winkle	47½	56½
Pansies	42	62
Daisies	40	64
Daffodils	37	67
Zinnias	30	74
Iris	30	74
High Team Series		
Gardenias		1344
High Team Game		
Pansies		478
High Ind. Series		
Alberta Saltzer		500
High Ind. Game		
Alberta Saltzer		200

BILL REDDITT FORD		
Casner Lawn	334	179
Hap Hulick, Bldr.	328	173
Wieser, Bldr.	325	123
Chrysler-Plymouth	325	063
Kammel Const.	322	106
Reddit Mustang	321	230
Goodall Rubber	319	171
Window Scapes	319	049
R.V. Johnson	317	144
Commercial Cool	316	183
Virgil's	314	194
Casa Lumber	314	073
Dave's Plumbing	311	242
1st Nat'l. Bank	308	118
Casa Rio B&M	302	097
Tropic Air	295	220
Chason Movers	293	205
Chic's Insulation	293	092
Jensen Lanes	281	193
Coastal St. Life	278	140
High Team Series		
Window Scapes		2716
High Team Game		
Reddit Mustangs		973
High Ind. Series		
Bill Blackman		658
High Ind. Game (Ties)		
Elmer Smith		234
Joe Spina		234
Durrell Bright		234

Sincerely Yours

BEAUTY SALON

FOR MEN & WOMEN

OPEN

Monday - Saturday

9:00 am to 6:00pm

301 Commercial St.

Phone 334-0106

PEST CONTROL
TERMITE CONTROL
LAWN SPRAYING

TRAVIS Exterminating Co.

201 West Indian Ave.
Stuart

287-7411

In Ft. Pierce Call Collect

Hard to get?

WE HAVE 'EM

THE POPULAR

BERTRAM

28' and 31'

FIRST COME,
FIRST SERVED!

Authorized Dealer For

Bertram, ChrisCraft, Mako, Thunderbird, Seacraft, Jupiter, Formula, Mercury Outboards & Mercruiser

WE ARE OPEN DAILY 8 AM TO 5 PM

CASA RIO

440 Route 707, Rio, Jensen Beach

AYCOCK FUNERAL HOME

STUART 287-1717

G. Wade Aycock, Richard V. Mosely, William C. Stoneman
Funeral Directors

JENSEN 334-1200

BIG 7-DAY SALE!

Featured Specials!

Seagram's 7 Crown Qt. $4.99

Gordon's Gin	Qt. $4.79	Schenely Gin	Qt. $3.99
J & B Scotch	5th $6.39	Bissett's Scotch 86.8 Prf.	
Windsor Canadian Qts. $4.99		Bottled in Scotland $6.39	

Early Times Bourbon Qt. $4.99
Hiram Walker Vodka Qts. $3.99
Southern Comfort 100% Prf. 5th $5.29

BLENDS	
Burke & Barrs 86 proof	$4.49
Grande Candian	Qt. $4.99
Imperial	Qt. $4.19
Schenley Reserve	Qt. $4.79
Paul Jones	Qt. $3.99
Walker Canadian	Qt. $4.99
Carstairs	Qt. $3.99

BOURBON	
Makers Mark 90 prf	5th $7.29
Ole Bourbon	Qt. $3.99
Antique 8 yr. old	Qt. $4.49
Old Stagg	Qt. $4.29
J.W. Dant, 10 yr. old	Qt. $4.99

GIN	
Hiram Walker Gin	Qt. $4.19
O.M. Boston	Qt. $4.49
Booth's Hi & Dry	Qt. $4.39

MISC.	
Paul Masson Brandy	Qt. $4.99
Cardin Brandy	Qt. $3.99
Neopolitan Brandy	Qt. $3.99
Stock Vermouth	30 oz. $2.29
Vino Lambrusco	5th $1.89
Club Cocktails	½ pt. $.95
St. Paull Girl Imported Beer	
$2.89 6 pack, $11.25 case	

SCOTCH	
Ballantine	5th $5.99
Sandy Scott	Qt. $4.99
Desmond & Duff	Qt. $4.99

VODKA	
O.M. Boston	Qt. $3.89
Smirnoff	Qt. $4.99

Ron Rico Qt. $4.89

LANCE LIQUORS

SEARSTOWN SHOPPING CENTER
FT. PIERCE FLA.

WAITING AT THE STATION–Mr. and Mrs. George Mezzo standing behind the warming tables of their combination barbecue and entertainment center. The unit, designed and built by Mezzo, has a capacity for serving 150 people.

CHOO-CHOO BARBECUE–Fitting called the Connecticut Yankee by its creator, New Englander George Mezzo. This 10-foot simulated train is not only a barbecue but a complete outdoor entertainment center.

Stereo cookout

Mezzo bar-b-cue fit for Casey

BY ALICE HICKEY

PORT ST. LUCIE–With absolutely no mention of price, he said, "Here is my art. Should you decide to sell it, call me and I will send a truck up from Fort Lauderdale immediately to pick it up."

His offer, however, fell on deaf ears because the artist has no intention of selling his creation.

The object of the discussion is a portable bar-b-cue grill, and the artist is George Mezzo of 656 East Calmoso Drive in Port St. Lucie.

While a lot of people have portable barbe-cue grills in their yards, however many of these grills have been designed and constructed by the ever-increasing group of do-it-yourselfers, few grills serve the intended purposes, encompass a variety of sizes, shapes and designs.

This unique creation by Mezzo looks so much like a locomotive that one might expect to see Casey Jones climb aboard and man the throttle.

The grill is just a part of the creation. The simulated locomotive houses a super-sonic portable outdoor entertainment center, including AM-FM stereo radio, tape deck, record player, dining tables, electric lights, dinner bell, electric blower system, and is large enough to accomodate a group of 150 persons.

"I wouldn't consider any amount of money for this. It is simply not for sale," Mezzo said. "If anything I would give it to some car dealer in Conn., who would get a considerable amount of advertising.

"Be making for over two years, it is an unbelievable conglomeration of items in this unit, some new and some old.

"Actually, the starting of this was a pony cart," he said.

He used about 40 percent of the cart, mainly the wheels and axle, and from there on you name it, and without a doubt you could find it in this creation.

A partial list might include such items as tobacco cans, curtain rods, antique horn, buggy whip holders, barber door slats, two medicine cabinets, a portable electric 3-speed stoves, buggy wheels, old vacuum cleaner parts, motor auto steel, Christmas candle light holders, dragon head from old table, roof flashing, brass ring from an old bed frame, copper tubing, old aerosol cans and a mineral spirits drum.

Mezzo, who is a perfectionist, admits it has ideas that take the time. Often he will pursue an idea for nearly a month before he goes to work on it, and very rarely does that idea ever touch paper.

"I try never to cut into it until I am certain it is right and workable," he said. "Once I have the idea figured out, I rely a lot on my wife's approval and opinions."

Moving to Port St. Lucie from Naugatuck, Conn., it is entirely fitting that the Mezzo creation, which incidentally is only one of several, should be named the Connecticut Yankee. This name was hammered out of roof flashing and mounted on the front of the engine.

The unit measures over ten feet in length.

Warming tables, made from two medicine cabinets, and heated by two portable 3-speed electric stoves, neatly concealed in the rear of the locomotive.

The grill is constructed in such a manner that the heat and smoke circulate around the meat. This circulation is controlled by five drafts, three installed on the bottom and two on the top, of a huge mineral spirits drum. The meat is never touched by the fire.

According to Mezzo, 22 hack saw blades were used in cutting the drum.

"That was a real job," he said. "The blades had to be wrapped with cloth on one end to hold them. It was impossible to use the hack saw handle. There just wasn't room."

To make the unit portable, the pony cart wheels were used on the rear, and the front, the grill section, was mounted on scaffold wheels–complete with brakes.

More of Mezzo's ingenuity can be evidenced in the blower system he has installed. By reversing a vacuum cleaner motor, and using a hose to connect the system to the fire box, coals are ready for cooking within 10 to 12 minutes.

One hundred and twenty two feet of electric wiring has been used in the project. Electric lights operated by a dimmer switch have been mounted above the warming and serving table. Mezzo has included a junction box to handle the electrical load. Even the menu, which has been burned into wooden louver door slats and mounted on the rear of the serving table, has its own little light hammered out of copper tubing.

When the time is right, guests are summoned by an electrically operated submarine horn mounted on the front of the engine. This horn was retrieved from a sunken U.S. Submarine in 1944.

The engine lanterns were made out of tobacco cans and aerosol cans. Inside, a Christmas candle light was used, and the light glows red through the old see-through red glass-like material used in old cameras.

Buggy whip holders have been converted to hold the two American flags.

All utensils, the handles of which are made from curtain rods, are stored in the saddle box, located to the rear of the grill.

To insure the portability of the unit, Mezzo has a reel with a 150-ft. heavy duty extension cord also built in.

With the exception of a couple of minor items like changing the tires and adding a second fire box, Mezzo has completed his unique creation.

Although both Mrs. Mezzo and her husband were reluctant to say when the unit would be initiated, speculation is high that such an initiation might in some way be connected with the proposed $250,000 addition to the Cultural, Educational and Social Association.

Hand Feats

ARTISANS - ARTISTS

HANDICRAFTERS

...ces in Jensen Beach on March ...ooking exclusively to those who ...purchase hand-crafted creations. ...ur work is needed to satisfy this ...rket.

PLEASE CALL

Scotty or June

...ell us about the items you ...uld like to sell.

...4-1100 334-0009

EAGLE

FAMILY DISCOUNT STORES

COLOR PRINTS 10¢

DOLLAR DAYS!

THURSDAY, FRIDAY, AND SATURDAY - SAVE 12% TO 56% OFF OUR DISCOUNT PRICES!

SAVE 16% MEN'S WORK OR DRESS CASUALS 2/500

SAVE 40% WOMEN'S PANTY HOSE 2/100

SAVE 33% 19" HIGH METAL PATIO TABLE 1.00

SAVE 16% JUMBO FOAM BED PILLOW 2.00

SAVE 12% DOVE LIQUID DETERGENT 2/100

SAVE 15% MEN'S BACRON & COTTON DRESS SHIRTS

WOMEN'S JEANS OR SHELLS 3.00

SAVE 27% EAGLE 20 MOTOR OIL 2/100

SAVE 15% 60 COUNT CHOCOLATE CREME 2/99

SAVE! ISLAND SUN CRUSHED PINEAPPLE 3/100

SAVE 24% MEN'S FAMOUS MAKER COTTON T-SHIRTS 2/100

SAVE 23% GIRLS' SHORT SLEEVE POLOS 1.00

SAVE 17¢-41¢ EAGLE BATTERIES 10/100

SAVE 18% 2 CELL UTILITY LANTERN 1.00

SAVE 35% 4 LB. BAG EAGLE 5% CHLORDANE 2/100

SAVE 25% MEN'S 2-TONE ROLL-UP HATS 1.00

SAVE 1.47 MEN'S LOAFERS AND OXFORDS 2.00

SAVE 22¢-25¢ CHILTON ALUMINUM PANS 2/100

SAVE 35% CANNON CUT-UPS 1.00

SAVE 22% 1 GALLON PLASTIC DECANTER 1.00

SAVE 32% MEN'S SAFETY HATS 3.00

SAVE 18% MEN'S & LEATHER WORK SHOES 4.00

SAVE 20¢-150¢ YOUR CHOICE KITCHEN GADGET SALE 3/100

SAVE 20% 12 EXPOSURE KODAK CI26 FILM 1.00

SAVE 32% PHOTO HOLDER CUBE 2/100

SAVE 49% BOYS PERMANENT PRESS CASUAL JEANS 1.00

SAVE 17% MEN'S KNIT KICKERS 4.00

SAVE 15% STORAGE BOX WITH 2 ICE TRAYS 1.00

SAVE 16% 5 BOTTLE SPICE RACK 1.00

SAVE 20% BOYS PRINTED COTTON T-SHIRTS 2/100

SAVE 2.88 MEN'S DRESS SHOES 2/700

SAVE 24% TEGRIN LOTION SHAMPOO 3.75 OZ. 1.00

SAVE 20% PEPTO-BISMOL 12 OZ. 1.00

SAVE 35% BAYER ASPIRIN 100's 2/100

155 CONVENIENT NEIGHBORHOOD LOCATIONS - THERE'S AN EAGLE FAMILY DISCOUNT STORE NEAR YOU!

Open Daily 9 A.M. to 9 P.M. - Sunday 11 to 7 P.M.

We Reserve The Right To Limit Quantities!

THE PORT ST. LUCIE
MIRROR
VOL. 1 NO. 11 MARCH 12, 1974 10¢

HANDSHAKE- Port St. Lucie Mayor Eugene Kavanaugh, left, and Martin ...ty Commissioner Timer Powers seem to be in agreement on the need of better ...ment's boots here even their governments. The occasion was at the preliminary ...ng of the Council of Governments (COG) March 7 at PSL City Hall

GDC cancels

Post office to close on March 30

PORT ST. LUCIE–The Port St. Lucie Rural Branch Post Office will close on March 30 unless an applicant is found who will take over the operation.

This was contained in a notice of termination, given post office patrons by the Ft. Pierce Post Office this week.

The post office branch has been operated at the Country Store in the country club community of Port St. Lucie for the past three years under the sponsorship of General Development Corporation and GDC has requested that the arrangement be terminated.

Residents of the country club area must transfer post office boxes to residences, and businesses must ask for delivery to their stores, according to W.R. Clark, postmaster of the Ft. Pierce Post Office.

Mail addressed at post office boxes in the post office at the Country Store will be held at Ft. Pierce General Delivery for ten days if no forwarding order is on file and then returned to sender, according to Clark.

In the meantime, the post office is trying to find a location for a "classified postal facility" in the Port St. Lucie area.

The post office was unable to obtain bids on such a service from private contractors who were willing to operate a "contract station" in the country club area.

Robert Seeley, Port St. Lucie general manager, told members of the city council last Tuesday he would do what he could to "twist the arm of the post office department in trying to get a postal facility located within the area.

"Since this would have to be a subsidized facility, the post office department has not been flooded with bids for the service," Seeley said.

When asked by the council if General Development Corporation would reconsider the situation and extend the contract, Seeley answered, "The contract has been extended more than once at the request of the post office, but these extensions solved nothing. The more time General Development grants them, the more they procrastinate."

Although Seeley expressed concern for the service need, he did say he did not feel it was the problem of GDC.

Expressing his desire for the extended contract, Port St. Lucie Mayor Eugene P. Kavanaugh has pledged the support of the council in solving the problem.

"We dealt directly with Atlanta the last time we had to deal with the post office department and the results at that time were satisfactory. Perhaps we can again apply a little pressure in the right place and accomplish something worthwhile," Kavanaugh said.

g step forward

Council of Governments old organization meet

BY ALICE HICKEY

PORT ST. LUCIE–With no fanfare, a ...ge forward was accomplished ...ional group of men who gathered at ...Port St. Lucie City Hall last ...day night.

...e occasion was the first pre-organi...al meeting to be held by the ...ssion three municipality repre...tives to the proposed Council of ...ments.

...e meeting was a culmination of ...h's hard work by Martin County ...missioner Timer Powers, who has ...n advocate of better communi... between the governmental ...ies of Martin and St. Lucie ...ties through the organization of the ...il of Governments.

..."I think this Council presents an ...al opportunity for us to really pull ...ers together. I am excited about ...," Timer Powers said. "We are in a ...time growth area and by sitting ...ther and discussing our common ...lems, we will be able to serve the ...le which we represent, better. I feel ...ident that at the end of a year, we ...ll look back and be very proud of the ...ccomplishments that have been made. ...I would hope we could meet in April ...the purpose of officially organizing, ...ing a chairman, and adopting the ...laws. At that time we can set our ...ectives, identify what we want to do, ...and taking them one at a time, do ...," the enthusiastic Powers said.

The organizational meeting was set ...ld at the Port St. Lucie City Hall ...ding the meeting were Port St. ...Mayor Eugene P. Kavanaugh, ...ded the group to dinner prior to ...ting Stuart Mayor Robert Hall, ...Martin County Commission Chairman ...Edward Geary, St. Lucie County ...missioner Edward Enns, sitting in ...commission chairman Willie ...St. Lucie County Administrator ...Lewis, Assistant Martin County Attorney Terence P. McCarthy, and Port St. Lucie Councilman Lawrence Kimmell, an observer. All agencies were represented with the exception of Ft. Pierce Mayor Chuck Padrick.

During the one and a half hour pre-organizational session, members of the proposed council went over the rough draft, prepared by Assistant Martin County Attorney Terence McCarthy.

Pointing out this was only a rough draft, Powers asked the cooperation of the members in bringing their suggestions for improvements to the April meeting. Ideas with regards for a council name were also solicited.

Better communications between governmental agencies of Martin and St. Lucie Counties, Ft. Pierce, Port St. Lucie and Stuart was cited as the main objective of the council.

The council shall have the power to study area governmental problems as it deems appropriate including, but not limited to, matters of health, safety, welfare, education and area development.

Representatives on the proposed council, the elected chief executives of the local governments, shall promote coordinated actions and make recommendations for review to their own member governments and other public agencies that perform functions and services within these areas. The council will serve as an advisory board.

"If such authority to go out and look into other areas were vested in non-elected officials, we would have cause for concern," Powers said. "But I think when you realize the council is no more than the five of you gentlemen sitting right here, I don't think any of you are going to go astray in the certain areas that are unrelated to our objectives. Instead I believe you will cooperate your efforts on the problems common to all, and do your own thing within your areas."

Expressing his views, Port St. Lucie Mayor Kavanaugh said, "I think this council is a good idea. It brings out one very important point, as such you won't be operating unilaterally. We are faced with many problems common to everybody that I believe this council can do a lot of work on. There are many avenues in which we can work and, as a group, we can carry a lot of weight with our various legislative groups. That will be one of the greatest assets we have."

A simple outline of the bylaws revealed that all meetings would be held at the council office, Room 203, Martin County Courthouse, Stuart, each governmental entity shall have one representative, and any agency may withdraw upon 60 days written notice.

Commenting on the budget, Powers said, "This is a real budget. Although it is, obviously, somewhat arbitrary, it will be more than adequate to suffice for the needs."

According to the tentative proposal, the council may accept funds, grants, gifts and services from the State of Florida, other governmental units, the federal government or from private and civic sources.

"This clause is important," said Powers, "because of the tremendous amount of grants that are available to organizations that are constituted legally such as this would be." This would allow these five men to receive grants that may be very meaningful.

As an example, Powers pointed to the ambulance service.

Stuart Mayor Robert Hall agreed the by-laws set forth in the proposal were very good.

"If we will work by these sincerely, we can accomplish many goals," he said.

At the same time, however, Mayor Hall did raise the question regarding the various terms of office.

"If the term of office for the chairman of the governing body expires before the term of this organization, will this call for a special election?" Hall asked.

"My first thought on this would be the probability of all the officers not continuing in some capacity would be nil," Powers said. "I think the organization of the council in April would be favorable to all. In this way a new member would serve on the local governing body from probably November until the following April when the Council of Governments would re-organize."

St. Lucie Commissioner Edward Enns, sitting in for Commission Chairman Willie McCain, suggested one area which he thought the council might consider–the savannas.

"This most certainly is an area common to all of us. I would hope this council would consider the idea and perhaps some resolution can be reached."

In closing Enns said that although he had nothing against the Government in the Sunshine law, he did hope the council would be able to maintain a certain degree or measure of informality in which these common areas could be discussed in an atmosphere without the fear of being quoted.

"Ideas are great, but until they reach fruition, they don't mean a thing," Enns said.

Setting April 6 as the organizational meeting, Powers suggested the monthly meetings until the program gets underway.

"As we progress, we may only meet 6 months a year if that will satisfy our needs and produce the effective results," he said. "These mayors and chairmen are busy every single night, and I recognize this as another meeting and another imposition. If we find our problems and our areas of cooperation work out, and there is not a significant issue to discuss, then we don't have to meet as a 'social group,'" Powers concluded.

FOR CESA–Five new palm trees were planted last Tuesday morning in the Cultural, Educational and Social Association in Port St. Lucie. The beautification project is spearheaded by the Rio Lindo Garden Club. Pictured ...Mrs. Clyde Edwards, club president, and Mrs. Ricketts lend a helping hand.

CHANGE OF WATCH–New officers of the St. Lucie River Power Squadron were installed at a "change of watch" dinner at the St. Lucie Hilton Convention Hall last Saturday night. New officers are Woodrow Dunlap, commander; Lt. Cdr. Robert E. Baer, executive officer; Lt. Cdr. Ben A. Johnson, administrative officer; Thomas H. Boardman, secretary; and Roger W. Tollman, treasurer. William B. McCluskey is outgoing commander.

FP&L petitions for annexation

PORT ST. LUCIE–The city council last Tuesday tentatively approved the application for the annexation of a ten-acre tract, as submitted by Florida Power & Light Company.

The tentative approval was granted contingent on the basis complete site plans and detailed instructions would be provided at the April 26 meeting.

Gene Van Curen, representing FP&L, informed the council the basic plans were ready. It is only a matter of getting the architectural drawing completed.

[illegible] center on the 10-acre site, which borders Port St. Lucie on three sides.

According to power company authorities, the new center is needed to handle population growth between service centers now in Stuart and Ft. Pierce.

"With the final approval for annexation, the day to day final [illegible] will be situated in the Industrial Park of General Development Corporation and zoned for [illegible]. The center will provide storage for equipment and a headquarters for directing the various construction and maintenance crews.

The operations will begin with 25 to 30 men, and eventually the workers will [illegible] headquarters. The [illegible] according to FP&L officials.

YARD-OF-THE-MONTH–The yard of Mr. and Mrs. Carl Hoffman, 102 St. James Drive, has been chosen by the Rio Lindo Garden Club as the yard-of-the-month. The Hoffmans, like numerous other residents, have had to rely on their sprinklers to keep things going during the current dry spell.

Anglers to view travelogues

BY CHARLES CALMES

PORT ST. LUCIE–A packed house and an evening of entertainment was the order of the day at the March 5 meeting of the Port St. Lucie Anglers Club at the Port St. Lucie marina.

The newest member, Herbert Hoegner of Airoso Blvd. was introduced and welcomed by membership chairman George Lindberg. Herb is a permanent resident and comes to the club from Stuart.

Fishing chairman Wayne Whitaker reports that fishing is still not good but that Ram Ditch seems to be abounding in jacks. Some of the area fishermen seem to have the magic touch though. Clyde and Louise Blunt had a very profitable day at Lake Okeechobee with a bag of 70 specks. Ted Bass landed a 16 lb. snook, Harold Corker, 10 lb. snook, Arden Baker and Ed Kulacek caught some bluegills in the savannas and Spencer Eddy lucked out with blues from the surf.

Special events chairman Ben Forlenza announced that the all-day fishing and fun frolic at Lake Okeechobee will be held on March 21. Fishermen are getting tackle boxes and picnic baskets ready. This promises to be a real highlight in the club's activities schedule.

Members may take their own boats or rent boats at the lake. As for the food, members may pack their own and picnic at a specially reserved area at Okee-Tantie Recreation Area. There is also a restaurant at Joe and Wanda's Fish Camp for those who so prefer.

Other events scheduled by the Anglers Club in April include a slide show and lecture by Dr. Stokes of Stuart entitled "Fishing the Savannas" on April 2 and then there is the members' annual cookout scheduled for the 28th.

Last week's 50-50 raffle was a double success with two winners. Charles Hollander and Frank Jones. The meeting was topped off by the showing of three films: "Sea of Gold", a fine pictorial of Ft. Pierce area; "Fishing in Stuart" and "Battling Bass" all shown by Charlie White.

Blood bank meet on Friday

PORT ST. LUCIE–The River Park Port St. Lucie Blood Bank, Inc. will hold its annual meeting at the Port St. Lucie Marina on Friday, March 15 at 2 p.m. for the purpose of hearing annual reports and election of officers and directors for the coming year.

This is a postponed meeting of Sunday, March 3, adjourned for lack of a quorum.

WAITING AT THE STATION—Mr. and Mrs. George Mezzo standing behind the warming tables of their combination barbecue and entertainment center. The unit, designed and built by Mezzo, has a capacity for serving 150 people.

CHOO-CHOO BARBECUE—Fitting called the Connecticut Yankee by its creator, New Englander George Mezzo. This 10-foot simulated train is not only a barbecue but a complete outdoor entertainment center.

Stereo cookout

Mezzo bar-b-cue fit for Casey

BY ALICE HICKEY

PORT ST. LUCIE—With absolutely no sign of grice, he said, "Here is my ...ilroad you decide to sell it, call me ...ll send a truck up from Fort ...dale immediately to pick it up."

...fter, however, fell on deaf ears ...he artist has no intention of ...his creation.

...bject of the discussion is a ...bar-b-cue grill, and the artist is ...Mezzo of 656 East Calmoso Drive ...St. Lucie.

...a lot of people have portable ...ole grills in their yards. ...many of these grills have been ...

...group of do-it-yourselfers. ...serve the intended purposes, ...pass a variety of sizes, shapes ...

...unique creation by Mezzo looks so ...like a locomotive that one might ...to see Casey Jones climb aboard ...the throttle.

...grill is just a part of the creation. ...simulated locomotive houses a ...portable outdoor entertain- ...ter, including AM-FM stereo ...alse deck record player, ...lights, electric lights, dinner ...blower system, and is large ...to accomodate a group of 150 ...

...wouldn't consider any amount of ...for his. It is simply not for sale." ...said. "If anything I would give it ...to a car dealer in Conn., who ...a considerable amount of ...money.

...Making for over two years, ...is an unbelievable conglomeration ...of this unit, some new and ...

...the starting of this was a ...truck," he said. ...about 40 percent of the cart, ...the wheels and axle, and from ...the frame it, and without a doubt ...used it in this creation.

...that might include such items ...tobacco cans, curtain rods, ...horn, buggy whip holders, ...slats, two medicine cabinets, ...portable electric 3-speed stoves, ...wheels, old vacuum cleaner ...steel, Christmas candle light ...bright head from old table, roof ...brass ring from an old bed ...engine tubing, old aerosol cans ...and sprints drum.

...who is a perfectionist, admits it ...hasn't that take the time. Often he ...an idea for nearly a month ...goes to work on it, and very ...done that idea ever touch paper.

"I try never to cut into it until I am certain it is right and workable," he said. "Once I have the idea figured out, I rely a lot on my wife's approval and opinions."

Moving to Port St. Lucie from Naugatuck, Conn., it is entirely fitting that the Mezzo creation, which incidentally is only one of several, should be named the Connecticut Yankee. This name was hammered out of roof flashing and mounted on the front of the engine.

The unit measures over ten feet in length.

Warming tables, made from two medicine cabinets, and heated by two portable 3-speed electric stoves, neatly concealed in the rear of the locomotive ... items.

The grill is constructed in such a manner that the heat and smoke circulate around the meat. The circulation is controlled by five drafts, three installed on the bottom and two on the top, of a huge mineral spirits drum. The meat is never touched by the fire.

According to Mezzo, 22 hack saw blades were used in cutting the drum.

"That was a real job," he said. "The blades had to be wrapped with cloth on one end to hold them. It was impossible to use the hack saw handle. There just wasn't room."

To make the unit portable, the pony cart wheels were used on the rear, and the front, the grill section, was mounted on scaffold wheels complete with brakes.

More of Mezzo's ingenuity can be evidenced in the blower system he has installed. By reversing a vacuum cleaner motor, and using a hose to connect the system to the fire box, coals are ready for cooking within 10 to 12 minutes.

One hundred and twenty two feet of electric wiring has been used in the project. Electric lights operated by a dimmer switch have been mounted above the warming and serving table. Mezzo has included a junction box to handle the electrical load. Even the menu, which has been burned into wooden louver door slats and mounted on the rear of the serving table, has its own little light hammered out of copper tubing.

When the time is right, guests are summoned by an electrically operated submarine horn mounted on the front of the engine. This horn was retrieved from a sunken U.S. Submarine in 1944.

The engine lanterns were made out of tobacco cans and aerosol cans. Inside, a Christmas candle light was used, and the light glows red through the old see-through red glass-like material used in old cameras.

Buggy whip holders have been converted to hold the two American flags.

All utensils, the handles of which are made from curtain rods, are stored in the saddle box, located to the rear of the grill.

To insure the portability of the unit, Mezzo has a reel with a 150-ft. heavy duty extension cord also built in.

With the exception of a couple of minor items like changing the tires and adding a second fire box, Mezzo has completed his unique creation.

Although both Mrs. Mezzo and her husband were reluctant to say when the unit would be initiated, speculation is high that such an initiation might in some way be connected with the proposed $250,000 addition to the Cultural, Educational and Social Association.

Hand Feats

ARTISANS - ARTISTS

HANDICRAFTERS

...open in Jensen Beach on March ...exclusively to those who ...hand-crafted creations. ...work is needed to satisfy this ...

PLEASE CALL

Stotty or June

...about the items you ...to sell.

334-1100 **334-0009**

EAGLE

FAMILY DISCOUNT STORES

COLOR PRINTS 10¢ — On all original Rolls of U.S. Brand Color Print Film. Pay only $1.10 for Developing plus 10¢ for each Color Print. Limit 4 ROLLS per customer. Coupon good thru [illegible]

DOLLAR DAYS!

THURSDAY, FRIDAY, AND SATURDAY - SAVE 12% TO 56% OFF OUR DISCOUNT PRICES!

SAVE 16¢ MEN'S WORK OR DRESS CASUALS was 2.49 2/5.00

SAVE 48¢ WOMEN'S PANTY HOSE was 1.49 2/1.00

SAVE 31¢ 15" HIGH METAL PATIO TABLE was 1.99 1.00

SAVE 10¢ JUMBO FOAM BED PILLOW was 2.10 2.00

SAVE 12¢ DOVE LIQUID DETERGENT was 1.19 2/1.00

SAVE 15¢ MEN'S DACRON & COTTON DRESS SHIRTS was 5.00

SAVE 20¢ WOMEN'S JEANS or SHELLS was 5.00

SAVE 27¢ was 2.27 2.00

SAVE 15¢ 60 COUNT CHOCOLATE CREME DIES was 1.19 2/1.00

SAVE! ISLAND SUN CRUSHED PINEAPPLE was 1.19 2/1.00

SAVE 24¢ MEN'S FAMOUS MAKER COTTON T-SHIRTS was 1.19 2/1.00

SAVE 33¢ GIRLS' SHORT SLEEVE POLOS was 1.49 1.00

SAVE 17¢-47¢ EAGLE BATTERIES was 1.19-1.47 10/1.00

SAVE 10¢ 2 CELL UTILITY LANTERN was 1.09 1.00

SAVE 36¢ 6 LB. BAG EAGLE 5% CHLORDANE was 2.49 2/1.00

SAVE 25¢ MEN'S 2-TONE ROLL-UP HATS was 1.25 1.00

SAVE 1.47 MEN'S LOAFERS AND OXFORDS was 3.47 2.00

SAVE 22¢-25¢ CHILTON ALUMINUM PANS was 2.47 2/1.00

SAVE 35¢ CANNON CUT-UPS was 1.35 1.00

SAVE 23¢ 1 GALLON PLASTIC DECANTER was 1.23 1.00

SAVE 32¢ MEN'S SAFETY HATS was 3.45 3.00

SAVE 1.02 MEN'S & LEATHER WORK SHOES was 5.00 4.00

SAVE 24¢-56¢ YOUR CHOICE KITCHEN GADGET SALE was 3.47-3.81 3/1.00

SAVE 26¢ 12 EXPOSURE KODAK C110 FILM was 1.26 1.00

SAVE 32¢ PHOTO HOLDER CUBE was 2.32 2/1.00

SAVE 40¢ BOYS' PERMANENT PRESS CASUAL JEANS was 1.95 1.00

SAVE 17¢ MEN'S KNIT KICKERS was 5.47 4.00

SAVE 14¢ 15 BOTTLE SPICE RACK was 1.14 1.00

SAVE 16¢ STORAGE BOX WITH 2 ICE TRAYS was 1.16 1.00

SAVE 20¢ BOYS' PRINTED COTTON T-SHIRTS was 2.15 2/1.00

SAVE 2.00 MEN'S DRESS SHOES was 9.99 7.00

SAVE 24¢ TEGRIN LOTION SHAMPOO 3.75 OZ. was 1.24 1.00

SAVE 20¢ PEPTO-BISMOL 12 OZ. was 1.20 1.00

SAVE 35¢ BAYER ASPIRIN 100's was 2.35 2/1.00

155 CONVENIENT NEIGHBORHOOD LOCATIONS - THERE'S AN EAGLE FAMILY DISCOUNT STORE NEAR YOU!

Open Daily 9 A.M. to 9 P.M. - Sunday 11 to 6 P.M.

We Reserve The Right To Limit Quantities!

Area building slows down

JENSEN BEACH–With the exception of the City of Fort Pierce, the once hot building industry in the two county area of Martin and St. Lucie has cooled.

The first two months of 1974 shows a drop in building permit figures in both County Port St. Lucie and St. Lucie County compared to the start of 1973.

Only in the City of Fort Pierce is the building boom continuing.

A trip to permits at the building inspector's office in Fort Pierce, more than $1 million in permits were issued in January and February of this year compared to about $1 3 million for the corresponding months of 1973.

And for the first three months of 1973, the City of Fort Pierce building inspector didn't issue any permits for new homes. In January and February of this year 79 apartment permits with a total of 809 units were issued.

Three apartment permits with 330 units were on the southern part of Hutchinson Island in St. Lucie County.

On the minus side of construction, St. Lucie County building inspector's office noted that almost $6 million in permits were issued the first two months of 1974 compared to about $9 million for the same two months in 1973.

In the City of Port St. Lucie in south St. Lucie County where the building boom has been under way for years in the residential construction field, neither January or February this year produced $1 million building months.

While in January and February of 1973, more than $1 million in building permits were issued.

In January of 1973, 45 permits for houses were issued, and the February totals of 1973 were 54 permits for houses.

In January of 1974, 30 permits were issued and only 22 permits were issued for houses last month.

Martin County building inspector's office reported that in February of 1974 the total value of permits issued was about $3 1 million with only six permits for multi-family dwellings. This compares to $7 3 million in permits for February of 1973 with 24 permits for multi-family permits.

The first two months of this year produced permit value of about $5 3 million compared to more than $13 2 million in 1973.

MIRROR

PAGE 1 SECTION B MARCH 13, 1974

Drugs taken from Bryan's

JENSEN BEACH–Drugs, with an estimated street sale value of between $20 and $2,00 were stolen (from Bryan Pharmacy), Commercial Street, early Monday morning, according to the police department.

Police owner Glenn Bryan and the sheriff's department agreed that the thieves "knew what they were after."

The sheriff's report showed that the theft was received at the department at 3:10 a.m. March 11 and that a deputy was on the scene at 3 21 a.m.

"They burglarized knew what they were after," Bryan said. "They came for the drugs."

The estimated value of the drugs at the store is about $200, the sheriff's office reported.

Entrance to the store was gained by breaking in the glass door on Commercial Street and then breaking in another door to the prescription department.

The sheriff's department received a call from Andrew Domanick, 216 Orion Street, stating that he had heard breaking glass which he thought was on Commercial Street.

Philbrick requests sidewalk

STUART–An urgent need for a sidewalk along the north of Commercial Street from Savanna Road east to Sunview Road was pointed out by Commissioner Ross Philbrick at Tuesday's meeting of Martin County Commission.

Commissioners authorized advertising for bids for the sidewalk which Philbrick estimated would cost more than $1 000 and would be about 150 yards distance.

Commissioner Philbrick noted that the stretch of sidewalk was needed for children walking to Jensen Beach Elementary School and children riding bicycles on Sunview Road and then having to ride their bicycles on busy Commercial Street.

Commissioners tabled three bids for bicycle paths in other sections of the county and Commissioner Philbrick said that lower specifications for construction could be worked out.

He said that the bids were according to Department of Transportation (DOT) specification which includes rock base and he said rock base is not needed for bicycle paths.

Bicycle paths bids which were tabled include:

1 3,000-foot sidewalk-bicycle path off West Farm Road in Indiantown, Dickerson, Inc. $5,350.

2 Bike path along A1A from Sewall's Point Road to McArthur Boulevard, Dickerson, Inc. $33,250.

3 Bike path along Bridge Road in Hobe Sound, Dickerson, Inc., $41,400.

In another District 1 (Jensen Beach-Rio) report by Commissioner Philbrick, it was noted that some street lights were needed, and Joe Forsberg, president of the Rio Civic Club, also pointed out the need for street lights, especially along Alice Avenue.

Hot debate radio report

STUART–A proposed improvement to the county's radio communications service was hotly debated at Tuesday's Martin County Commission meeting, while no issue was decided on a split vote.

Commissioner John Kiernan strongly opposed a survey by the Civil Defense Communications Division which called for an expenditure of $28,496.

Taking issue with Kiernan was Commissioner Timer Powers, pointing out that the item was not budgeted and the county doesn't have unlimited funds.

Powers also pointed out that he had refused to believe by the Civil Defense staff that only one radio in his was working, but found that this was not true.

He said that the county cannot afford the luxury of upgrading all departments and that radios should be replaced only that are not functioning.

"We need to define terminology," Powers said. "We should pay for radios that are not functioning, and not just for the ones that are old."

The Indiantown commissioner noted that some fire trucks are old but are still operating.

He stressed the fact that the time for such items to be considered are at budget sessions and not at the middle of the budget year.

Also, Powers pointed out that if the commission had granted all the requests by departments the county taxes would have gone up 100 per cent.

Commissioner Kiernan strongly supported the expenditure to upgrade the county's governmental and emergency radio communications service.

The work should be done rather than on an emergency basis, Kiernan said.

Kiernan pointed out that $10,000 state and federal funds were available and the survey had been requested by the commission.

It was noted by the Hobe Sound commissioner that the commission had approved surveys during the year.

Commissioner Ross Philbrick supported Kiernan, pointing out that the fire departments in his district–Jensen Beach and Rio–had been paying for radio equipment out of district funds.

"This is one way for the departments to get funds out of the general fund," Philbrick observed.

The upgrading of radio services was supported by Kruse Baker of the Jensen Beach Fire Department, noting that the Jensen Beach equipment was old and not designed for the fire trucks.

Baker noting the expenditures for other studies charged that the commissioners were "penny wise and pound foolish."

Powers suggested that an expenditure of $15,000 to replace radios not functioning and set priorities for purchase.

Powers' motion was approved after Kiernan's proposal was defeated 3-2 with Powers, Dr. Ed Geary and Ed Gluckler teaming to defeat Kiernan and Philbrick.

Chamber drive is under way

JENSEN BEACH–In the goal to reach 400 members it was reported at Tuesday night's meeting of the Jensen Beach Chamber of Commerce directors that 336 new members had been obtained with 64 new members, 16 had already paid membership dues, it was reported.

In order to keep the membership informed of chamber activities, a newsletter is being planned according to president Ed Lindsey.

It was said the newsletters would be mailed to the members.

In other action directors voted to hang pictures of former presidents in the office, replacing the pictures that are now in broken frames.

Directors voted to support the bike trail project that was formed recently at the Jensen Beach Elementary School.

It was voted to give an honorary membership to Joseph Stefan and make the presentation at the next meeting.

It was announced that a crime watch would be held in April at First Federal Savings and Loan building. "It will be well publicized," he said.

NEW MEMBER: Herbet Hoegbiet is welcomed into the Port St. Lucie Anglers Club at the March 5 meeting by George Lundberg, membership chairman.

Photo by Calmes

Blues still being caught

JENSEN BEACH–Surf fishermen are still catching the blues, according to this week's report from the Snook Nook.

Ted Bloom had 55 blues; Ray Davis and Dave Kimmel, 12 blues, Tommy Lukat, 3 blues; Flossie, 14 blues to 5 lbs and 9 whiting; Bill Shaffer, 36 blues.

Chet Trelour, 7 trout, Fred Duchanek, 4 trout, Duck White, 6 trout, Tony and Barb Sallezzo, 3 sailfish, which they released and 1 dolphin, Bill Lewis, 18 bream, 4 bass, Edith Recht, 8 whiting, 1 pompano, 1 sheepshead, Duck White 13 more trout and 1 red, Fred Duchanek 14 trout, Irv Fisher, 22 trout, Lem and Linda North, 2 trout, Pat Vought, 5 croakers, E. Recht, 22 whiting, 3 trout, Ed Wagner, 5 trout.

Russ Bolton fishing with Percy Nase and Ruth Taylor, 5 snook, 2 ribbons 1 jack, Bolton with John and Buss Devries, 2 snook, 1 trout, 1 jack, 2 ribbon Fred Hein, 18 blues, Ed Wagner, 10 trout, Evan Renn, 10 blues, Bob Sorens, 6 blues, Ed Tommeson, 3 trout, Joe Haines, 21 blues, Lew Mowery 1 trout.

T. Fisher, 11 trout, Chet Trelour, 6 trout, E. Wagner 11 trout, Fred Duchanek, 4 trout, Dan Schmidt, 7 blues, Bob Sorein, 19 blues, C. Arent, 18 blues, D. White, 6 trout, 1 pompano, 3 snaks, Herman Fawcett, 12 blues, Fred Morgan, 30 blues, Art Flick, channel bass, Bolton and Stu Heggland, 6 lb snook.

Al Kroll, 2 jacks, Walt Neff, 7 blues, C. Arens, 14 blues, D. White, 11 trout, 1 pompano 1 mackerel, F. Duchanek, 6 trout, Ed Wagner, 3 trout, C. Trelour, 6 trout, L. Mowery 1 trout, Harry Griffith, 5 trout, Fr. Alvarez, Howard Pinkel, 1 Luter, R. Luter 25 blues, Russ Bolton and Percy Nye, 3 snook, 3 reds, 1 jack, Al Wise, 10 blues, F. Duchanek, 9 trout, Chet Trelour, 7 trout, E. Wagner, 7 trout, Walt Neff, 11 blues, Al Kroll, 4 blues, Al Wise, 5 blues, Stan Lippincott, Pete Peterson, Bill Hall, 18 blues, F. Duchanek, 3 trout, 2 ladyfish, Spencer Eddy, 4 blues.

T. and I. Farr, 1 snook 16 lbs., 4 ozs., Ted Bloom, 19 blues, C. Kessler, T. Obrenski, 30 bottom fish, Stu Watson, 9 blues, Dela Swift, 12 blues, D. Stoyer, 14 blues, Bob Murphy, 7 blues, Jack Heedson, 60 blues, Ted Bloom, 22 blues, Lippincott and Peterson, 13 blues.

Evan Renn and Carl Justice, 5 grouper 3 red snapper, 9 trigger, 25 sea bass, Stu Watson, 7 blues, Jimmy Klett, 1 crab, 1 sailors choice, Paul Klett, 1 sheepshead, F. Duchanek, Art Ryan, 12 blues, Eve Wagner and grandson Eric, 11 whiting, 1 pompano, Carl Herzog, Joe Russo, 5 weakfish, 1 flounder, Jr. Dishman, 9 lb. snook, Eleanor Prew, 20 lb. jewfish, John May, Tom Collins, 23 blues, Mario Mazzaro, 6 whiting, Tony Sallozzo, Hon Netchy, 5 kingfish, Earl Wilson and wife, 65 bottomfish.

Ted Bloom 17 blues, Duchanek Ryan, 26 blues, E. Wagner 1 trout, T. Fisher, 28 trout, Herb Hagerdon, 11 blues, H. Pinkel, Fr. Alvarez, 25 blues, Vaught, Bingham, 10 blues, D. White, 3 trout, Tom Collins, 8 blues, John Masters, 2 trout, Al Janis, 1 trout.

Bob Murphy, 3 blues, C. Trelour, 16 trout, D. White, 1 trout, Art Ryan, 7 blues, Ed Tommeson, 4 trout, T. Bloom, 17 blues.

Seniors backing minibus

JENSEN BEACH–The regular business meeting of the Martin County Senior Activities Club was held at 1 p.m. Wednesday, March 13 today at Jensen Beach Community Church, Skyline Drive. This special meeting of seniors was timed to dovetail with the minibus survey meetings being sponsored by the Martin County Board of Commissioners throughout the week.

Members of the MCSAC are urged to attend one of the minibus meetings that will be held at 7 30 p.m. at fire stations throughout Martin County. The Jensen Beach meeting will be held at the Jensen Beach firehouse March 13 tonight.

SHUFFLEBOARD WINNERS: The Holidays Out Shuffleboard Club climaxed its 1974 Elbound Ribbon Tournament for the ladies and men's divisions. Winners are seated from left: Bertha Ouellette (first), Olive Taylor (second), Martha Lewis (fourth). Standing (from left) are Harold Landis (first), Al Korn (second), Ira Ringer (third), Lewis Neel (fourth). Esther Smith, third place winner, was not present for picture.

Easter egg hunt set for April 6

JENSEN BEACH–Ninety dozen eggs are being cooked and dyed by the Jensen Beach Volunteer Fire Dept. Ladies Auxiliary headed by Mrs. Dorothy Smouse, for the seventh annual Easter egg hunt to be held at the Langford Park. This popular event on Saturday, April 6 is sponsored by the Jensen Beach Volunteer Fire Department.

Prizes will be awarded in four age groups, one and two year olds, three, four and five, six, seven and eight, nine and ten.

Children one and two may be accompanied by their parent but the youngsters must be the ones to gather the eggs.

Registration will be at 9:30 a.m. and the hunt will start at 10 a.m. The ladies auxiliary will be there to register the children.

Chairman of the affair will be Nicholas Fiura, assisted by Walt Bowman and Fred Jennings.

Rain date will be Saturday, April 13. All children of Jensen Beach area are invited to take part.

Lucky Charms skit charms county fair

PORT ST. LUCIE–The Lucky Charms 4-H Club won first place in the junior division of the 4-H talent contest held at the St. Lucie County Fair. They will represent St. Lucie County in the junior division of the District 4-H talent contest to be held May 11 in West Palm Beach.

All ten club members helped prepare the skit, entitled "Which Way." Jill Padelford was chairman of the planning committee, assisted by Beth Martin and Monica Nelson.

Tryouts were held in January for the five performers plus accompanist.

Travelogue cancelled

PORT ST. LUCIE–The travelogue scheduled for Saturday, March 16 has been cancelled and the regular showings of the travelogues will resume on March 23 at the CESA Bldg.

The films will be shown at 7:30 March 23 and the same time March 30.

Blood pressure unit rescheduled for PSL

PORT ST. LUCIE–The response to the opening of the low cost blood pressure unit at the CESA Community Center was so successful that a rescheduling of days has been necessitated.

Beginning March 21 the unit will be at the center on Thursdays in lieu of Tuesdays as previously scheduled. The hours, however, will remain the same, 10 a.m. to 12 noon.

The service, sponsored by the CESA Volunteers, is provided at the low cost of 50 cents. Receipts from the unit go into the 1974 CESA building fund campaign.

The blood pressure kits used by the unit have been supplied by the nursing department of Indian River Community College.

Scottish Society will meet Friday

PORT ST. LUCIE–Annual general meeting of the St. Andrew Society of Florida, Inc., to be held Friday, March 15, 1974 at 7:30 p.m. in the Community Room of the 1st National Bank of Stuart.

Election of officers for the coming year. Everyone welcome. Call Jean Kenny at 287-6184 or 461-1444.

Mahlon Cline has Cypress exhibit

PORT ST. LUCIE–Mahlon A. Cline of Overbrook Drive, widely known art director, designer, painter and educator, is having a one-man exhibit at Cypress Art Gallery in Ft. Pierce. The exhibit will start March 15 and continue through March 29 at the gallery on Orange Ave.

The public is invited to view the exhibit from 9 to 11:30 a.m. and 12:30 to 2:30 p.m.

Coverlet for CESA

PORT ST. LUCIE–A handmade quilted coverlet is being completed by the members of the Beautiful Waters Homemakers Club of Port St. Lucie for the benefit of the CESA building fund.

The pattern for the coverlet is the cathedral window. Mrs. John Eberle, winner of three blue ribbons at the St. Lucie County Fair, is supervising the the work.

Raffle tickets may be obtained from any of the members of the club.

Pinelake Village

MOBILE HOME PARK & SALES

An Adult Community

Immediate Occupancy Available

Pinelake Village

500 S. Savanna Road, (S.R. 723)

P.O. Box 405, Jensen Beach 33457

Phone (305) 334-0440

Extra nice home in South Jensen Heights. Florida room, 2 bedrooms, 1½ baths. Has to be seen.

Jensen Beach, close to everything, 1 bedrooms, 2 baths, screened porch. Nicely landscaped. Vacant and easily shown.

Miles Grant, 3 bedrooms, 2 baths, beautiful. Only $50,000.

JENNINGS REALTY INC.

HARRY S. JENNINGS, Realtor

Branch Office
413 N. Indian River Drive
Jensen beach
334-5397 or 334-5438

Main Office
4581 S. U.S. 1
Ft. Pierce
461-0253

"After Hours Call"

Guy Priestley 334-4563 — Kenneth Oppenheimer 334-4858

Phil Baker 334-4711

Hubie Wells 334-1231 — OPEN SATURDAYS — Steve Carson 334-4348

MEMBER MLS MARTIN & ST. LUCIE COUNTIES

SLEEPCO

The Sleep Specialists

Southern Cross "Royal Comfort"

Mattress & Matching Foundation

"You Sleep on It . . . Not In It"

	SUGGESTED RETAIL	SALE PRICE
TWIN	$149.90 SET	$86.30
FULL	$169.90 SET	102.30
QUEEN	$199.95 SET	135.90
KING	$269.95 SET	180.70

FREE DELIVERY & SET UP

Immediate Financing With Approved Credit — Sorensen's Shopping Plaza, 423 Commercial St., Jensen Beach — No Down Payment, Easy Terms

Phone 334-4477

Rely on Your Pharmacist for Precision

The Prescription Shop

Jim Bartlett Bob Taylor R. Ph. Jean Rubin, R. Ph.
623 Colorado Avenue
Phone 287-3443

Trim, Compact Zenith

Eyeglass Hearing Aid

Make the right decision, try this all-Zenith Curiyle aid at no obligation And if within 10 days after purchase you aren't completely satisfied, you may return the aid and accessory except for the cost of the custom earmold, will be refunded.

Batteries for all makes of hearing aids.

Bargain goes in before the same low on

ZENITH

Earl Becker
Certified Hearing Aid Audiologist

HEARING AID CENTER

200 No. Fed. Hwy. Great Valu Plaza
Ft. Pierce, Fla. 461-2266

JENSEN BEACH FLOORING

Prompt County-Wide Service
Do-It-Yourself or We Do It

ARMSTRONG-GAF-KENTILE
FLINTKOTE-CONGOLEUM
AMTICO-OZITE

CARPETING · VINYL TILE
LINOLEUM · RESIDENTIAL
MOBILE HOME
COMMERCIAL

Charles Groome
(retailer over 25 yrs. Experience)

334-2830

NIGHTS & HOLIDAYS
334 3147

FREE ESTIMATES
& SAMPLES SHOWN
IN THE PRIVACY OF
YOUR HOME OR OFFICE

NEW LOCATION
12 Commercial St.
Jensen

Riverside Village News

BY HELEN M. GITHENS

The Lou Shapton's had their son and daughter in law as guests over the weekend. Mr. and Mrs. Ralph Shapton of Charlevoix, Mich.

+++

The ladies of the hobby club, 36 in all, held a game afternoon on Tuesday. The door prize was won by Ruby Duhring. Other table prizes were won by Rook Nellie Murry, bridge, Ann Rich, canasta Amanda McGuire, shanghum Mrs. Cox, pinochle, Luella Gardner, Theresa Roby, Florence Brynilson and Mary Higby, pokeno, Helen Githens.

+++

Bill Wanser of Second Street, left to spend a few days with friends in Melbourne.

+++

Our traveler, Slim Shelburn has returned from a four week tour of Central America. He visited the countries of Costa Rica, Nicaragua, Honduras, El Salvador and Guatimala by rail. Slim said the scenery was very beautiful and many amusing incidents such as farm animals occupying spaces among the passangers on the trains. He crossed the continental divide ten times and took many pictures which he plans to show in the park when he has them all assembled.

+++

Clarence and Dorothy Chase from Jonesville, Mich., drove over from Tarpan Springs to visit Clyde and Virginia Dryer.

+++

The hobby club met on Monday with 25 ladies on hand. The hostesses were Orpha Woodring and Alma Griswold. As it happened to be Ruth Robinson's birthday, we all serenaded her.

+++

Elsie and Toby De Vliegher were dinner guests of Mrs. V. Coghlin on Sunday. Elsie also enjoyed seeing a play last week at the Royal Poinciana Playhouse in Palm Beach.

+++

Mr. and Mrs. James Davis of Fifth Street, are visiting in the Keys and on the west coast.

+++

Weekend guests of the Ed Ungrues were pilot Lynn Roessel and wife, Bonnie, of Brookings, S.D. Lynn is the nephew of the Ungrue's. His mother and father are enjoying two weeks at Nettles Island. Other house guests of the Ungrues are Doby's sister and brother and their spouses, Mr. and Mrs. Louie Conner and Mr. and Mrs. Arnold Holstad from Iowa. They all attended the Firstpresbyterian Church Sunday, and witnessed the ground breaking ceremony for the new church under construction. Then all attended the Lion's Pancake Dinner and fine art show.

+++

Mr. and Mrs. Hay of First St. had their son Walter and wife with their two grandchildren visiting. They are from New London, Conn.

+++

Irene and Ken Bigham, with Grace and Joe White, spent a day at Palm Beach Mall shopping. Afterward, they had dinner at the Royal Lion in Tequesta.

+++

Dr. and Mrs. Jack Robinson from Rhodes, Iowa, are spending a week with his parents, Ruth and Virgil Robinson on Third St.

+++

Happy to see the following out strolling after a bout with the flu, Marcella and brother Frank, Hilda Zint, and Ed Ungrue.

+++

The regular monthly meeting of the park association was held on Thursday evening with president Hank Johnson presiding. No new business was discussed.

+++

Mrs. Shapton was the jackpot winner on Tuesday's bingo. Forty six residents were present.

College golfers at Malabar

PORT MALABAR–More than 20 college golf teams from Florida, New England, the midwest and south will meet here March 23-25 for competition in the Port Malabar National Collegiate Golf Tournament.

This marks the largest field in the event's three year history. The tournament is sponsored by General Development Corporation builders of Port Malabar.

The 72-hole tournament will be played Saturday, Sunday and Monday over the Port Malabar Country Club's 18-hole championship course with rounds of 77, 27 and 18.

Entries from out-of-state schools include Indiana Univ., Indiana State, Yale, the Univ. of Tenn. at Chattanooga, Southern Ill. Univ., Western Ill. Univ., College of Wooster, Ohio, Univ. of Cincinnati, Fairfield Univ., Conn., Eastern Conn. State College, Penn. Tech, Univ. Lincoln Univ., Missouri, Lafayette College, Penn.

Florida schools slated for the event include the Univ. of Miami, Rollins College, Stetson Univ., Univ. of Tampa, Florida International Univ., Florida Southern and others.

Six players will be competing from each school with the low four scores for each round of 18 counting toward the team total. Individual and team prizes will be awarded daily in addition to the tournament trophy.

The public is invited to view the tournament without charge.

Banking service talk is scheduled

STUART–Mrs. Charlene Wazler, vice president Stuart National Bank, will be the featured speaker Wednesday, March 13, at 2 p.m. the the Ruschmann Site of Indian River Community College. Mrs. Wazler will speak on banking services and their affect on the individual and the community.

This program, the Wednesday afternoon lecture series is part of the college community services program with no registration fee. The public is invited.

Nurse assistant course at IRCC

FORT PIERCE–The Nurse Assistant Course being offered by Indian River Community College gives persons interested an opportunity to perform a needed service.

The course will be offered at Fort Pierce Memorial Hospital April 1 to April 26. Interviews and registration will be held in Classroom 1 on March 28 from 9 a.m. to 1 p.m.

More information may be obtained by calling the instructor R. Marie Guerin, R.N., at 567-0202.

WE SELL BOOKS, MAPS & CHARTS

If you wish to purchase a book on any subject or a map or chart of any area, come see our selection at Valentine's Bookshop, 229 East Ocean Boulevard in Stuart.

We sell books, maps and charts.

We specialize in selling just books, maps and charts so that we can offer you the best slection and service to be found. To offer you this wide selection and personal attention we are sales agents for:

U. S. Geological Survey offering topographic maps of all areas of Florida and the United States.

U. S. Department of Commerce offering Nautical and Aeronautical charts and publications of and about U. S. and adjacent waters.

U. S. Naval Oceanographic Office offering nautical charts and publications of and about the world's oceans.

You won't find newspapers, nor greeting cards, nor sunglasses, nor camera film or any of the many items sometimes associated with the sale of books.

We sell books, maps and charts.

We don't try to compete with the many merchants who sell those so-called bookstore-related items.

So if you're looking for a book, map or chart, come see our selection at Valentine's Bookshop, 229 East Ocean Boulevard in Stuart.

We sell Books, Maps and Charts.

VALENTINE'S BOOKSHOP
329 E. Ocean Blvd. 287-0403

PRINCIPAL
WANTS TO BUY
CITRUS GROVES

Prime Properties
Well located with good production record
Realistically priced

Qualified Buyer With Substantial Financial References
All Replies Confidential
Reply with complete description including phone number

P.O. Box 1650 Lake Wales, Fla. 33853

Turn in for Savings at the Sign of the Green

where shopping is a pleasure

Publix

IT'S A PUBLIX PRODUCE SALE!

Honey Tangerines ... 49¢
U.S. Grade A
Comb Honey ... 49¢
California Sun Giant
Carrots ... 15¢
Florida Carrots
Fresh
Green Asparagus ... 69¢
Sun Giant
Green Onions ... 2 bunches 29¢
Florida, Large size Green
Bell Peppers ... 3 for 33¢
Crisp, Red Button
Radishes ... 2 bags 15¢
Tender
Boston Lettuce ... 2 heads 33¢

Genuine, U.S. #1 Idaho Potatoes 5-lb bag 99¢

Golden Ripe "Yes" Bananas lb 10¢

Luscious Red Ripe, Florida Strawberries pint 39¢

PENNY'S CORNER
FRENCH FRIED BANANAS

Fresh, Western Cauliflower head 59¢

Florida Grown, Red, Ripe Tomatoes lb 39¢

Fresh Flower Dept.
Fresh Daisies 12-oz. bunch 1/$1
Fresh Mixed Bouquets bunch 1/$1
Assorted Colors, Florida Pompons bunch 99¢
Top Quality, Long Stem, White, Lavender or Pink Glads (Red, Yellow, or Orange) bunch 79¢

Crisp, Virginia "C.A." Red Delicious Apples ... 3-lb bag 79¢
Delicious Fried, Scalloped or Broiled, Fresh Eggplant ... each 29¢
Florida Grown Pascal Celery ... bunch 19¢
Fresh Shelled Pecans ... 1/2-lb pkg 99¢ (12-oz. pkg. $1.98)
King of the Salads, Fresh Romaine ... bunch 23¢

Sweet, 36-size Cantaloupes each 59¢ (Limited Supply of 27's, each 69¢)

Prices effective Thur. March 14th thru Wed. March 20th, 1974.

Fresh Mushrooms 16-oz. pkg 89¢

Great with Corned Beef, Fresh Green Cabbage lb 9¢

Publix

We've Moved.....

but just across Searstown Plaza....

We're Now Located

NEXT TO SEARS

Come see us in our new location!

HUGHES floor covering

SEARSTOWN — U.S. 1, FT. PIERCE 461-4400

Siberian fish controls hydrilla

TALLAHASSEE—The white amur, a fish from Siberia, has proved successful in controling hydrilla, a noxious weed clogging Florida's freshwater lakes and streams, Harmon Shields, executive director of the Department of Natural Resources stated recently.

Shields said a two-year study conducted by scientists of the University of Florida and the U.S. Department of Agriculture, in cooperation with the department, has shown conclusively that the white amur can control the weed. The studym conducted in four ponds near Orlando, also demonstrated the amur's beneficial effect of improving the habitat for sports fish, he said.

In the three ponds were the while amur were stocked, sports fish production increased up to 550 pounds an acre above the initial stocking rate. He said this poundage equals or exceeds that of most productive natural lakes.

STOP SMOKING IN ONE DAY..
With the Group Hypnosis Marathon
Next Group Session
MARCH 24,1974
REGISTER NOW
Screening Fee $10,
Marathon Fee, $75
For information call 468-1168
Florida
Institute of Group Hypnosis
1001 S. U.S. 1 Ft. Pierce 33450 Suite 9

JAI-ALAI—The Stuart Yacht and Country Club had a gala night at the Jai-Alai Sports Theatre in West Palm Beach recently. After dining in the Sala Del Toro Restaurant, they watched the fifth game of the evening which was designated as the Stuart Yacht and country Club Championship. Helen Engbretsen, escort for the Jensen Beach Travel Agency, arranged the party. Courtland Lee Warfield presents trophies to Roberto and Lejarcegui, winners of the championship.

Cake decorating course is planned

FORT PIERCE—Mrs. Edith Krivan will instruct an intermediate cake decorating class starting at Indian River Community College on March 19 through May 7 at 7 to 9:30 p.m. in E205 on the main campus. This is a non-credit course with a registration fee of $5.

For further information call the college at 464-2000, ext. 211.

SERVING THE AREA SINCE 1916
Johns Funeral Home
NSM Member By Invitation National Selected Morticians
287-3434
961 Colorado Ave. Stuart, Florida

THE SNOOK NOOK
BAIT—TACKLE—RODS
GASOLINE — REELS
EVERYTHING THE FISHERMAN NEEDS
232 North Indian River Dr.-Jensen Beach
'WE SERVICE WHAT WE SELL'

D & M News Notes

MILDRED STINNETT
334-6486

the first Wednesday in each month being pot luck supper night, last week the tables, as usual, were loaded with delicious food of a variety large enough to please any and all comers. Forty people attended, then remained for the movie shown by Indian River Community College.

Next month, Apr. 3, Dorothy Morley and Alice Eastlack, with the help of their spouses, will host the supper.

+++

Wednesday, March 13, at 7:00 p.m. is the next meeting of the D & M Park Association.

+++

Agnes Skelton passed away. We who walk each evening shall miss her, because she enjoyed sitting outside her home, cheering us on to greater efforts.

+++

Mrs. Vanderbosch was taken to the hospital and we hope nothing serious is wrong.

+++

Ethel Phillips opines that bad luck comes in threes, and she should know. All in one week her mother died, she had oral surgery and her husband Don was hospitalized.

Ethel's mother, Mrs. Lulu Coboon, was 91 years old, and last summer, when Ethel was in her N.Y. home, she and her sister gave her a party to celebrate the event.

Don returned home Friday morning, and we all hope he'll soon be feeling fit again.

+++

Mrs. Hogue is getting along well after recent surgery, and is very appreciative of all the visits, cards and flowers she received. Her son Lowell and his wife are with the Hogues, and are enjoying the change from Andia, Indiana.

+++

The Association sent a check to the American Cancer Society as a memorial for Herb Jones.

+++

Our artists are taking advantage of longer days and more sunshine to ready their paintings for the art show on Sunday, March 24. Those of you who attended the show last year will be able to appreciate how Juanita's group has pregressed.

+++

Forest and Mary Palm are taking their daughter and her family to the airport Friday morning, after having had them here for two weeks.

+++

That charming little boy you see at the home of D.A. and Bertha Snyder is their grandson Ricky, who is here with his parents, David and Bonnie Snyder of Amherst, Ohio.

Subscribe to The Mirror $5 a year

Fleur-de-Lis Boutique
at St. Lucie Country Club
Boutique Fashion Wear at moderate prices
Open Daily from 11 A.M. except Monday

The Bait Box
Indian River Dr., Jensen Beach
All Kinds of...
Bait, Fishing Tackle
Fresh Fish daily
Ice Cold Beer & Wine
OPEN 5am-6pm

Choral group set at IRCC

FORT PIERCE—The Indian River Community College through its community services program announced the formation of a new choral group, the "St. Lucie Chorale". Under the direction of Marleen Andrews and accompanist Josephine Gerola, the Chorale meets on Monday evenings from 7:30 to 8:30 p.m. at the Lakewood Park Methodist Church in Lakewood Park. No auditions are necessary and the only requirement are a good blending voice and a desire to sing good chorale works. The Chorale is now in preparation for a concert to be announced in the near future.

Anyone interested in joining the group is invited to attend a rehearsal or may call Mrs. Andrews at 562-6704.

State plants course

FORT PIERCE—Indian River Community College will offer "plants of Florida" an adult education class, from 7 to 9:30 p.m. in Room E116 on the main campus.

The course will run for nine consecutive Monday nights and will include lectures, discussion and color slides. Field trips have been planned for Saturdays. This course will be non-credit with a registration fee of $5. Instructor will be Arthur Catlin.

Because of you... today a man is on a dusty road leading south from Rawalpindi...
reporting, analyzing, probing ... to send you an eye-witness story. Other Christian Science Monitor reporters are gathering facts for you in Moscow, Nairobi, Beirut, London, Tokyo, San Francisco and Washington.
Because you need to understand what's happening in order to change what's wrong and to support what's right.
The Christian Science Monitor gives you the facts and reports how problems are being solved. It keeps you informed but not depressed — the Monitor has a uniquely hopeful outlook.
News, commentary, art, entertainment, fashion, sports, business, family: a lively daily newspaper (Monday - Friday) with something for everyone. For 13¢ a day — less than two postage stamps.
Yes, I want this unique daily newspaper for 4 months — over 80 issues for only $11.
Payment enclosed ☐ Bill me later
Name (Please print)
Street Apt.
City
State ZIP
The Christian Science Monitor
Box 125, Astor Station
Boston, Massachusetts 02123

Hartman-Tilton
Insurance Agency, Inc
Professional Protection to Martin County Since 1921
283-4545
NORM WILSON
MANAGER
Bessemer Bldg., Sewall's Point

Publix markets
746 S. Federal Hwy. STUART
Searstown Shopping Center FORT PIERCE
Prices effective Thur. March 14th thru Wed. March 20th, 1974.
S&H GREEN STAMPS
QUANTITY RIGHTS RESERVED
Checkerboard, Quick Frozen, U.S.D.A. Inspected, Shipped, Rock Cornish Game Hens 24-oz. size 99¢ (Grade A)
Aunt Jemima, Frozen Buttermilk Waffles 10-oz. size 45¢
Spencer's or Harding's Corned Beef lb $1.49
100% Florida Orange Juice Donald Duck, Frozen Orange Juice 6 6-oz. cans $1.09
Beef Chuck Blade Roast lb 89¢
Beef Chuck Under Blade Roast lb $1.29
Beef Chuck Blade Steak, or T-Bone Steak lb $1.09
Sliced Bacon 1-lb. pkg. 99¢
Brown N' Serve Sausage 8-oz. pkg. 79¢
Meat Franks 12-oz. pkg. 79¢
Ham Patties 1-lb. 5-oz. can $1.59
Corned Beef lb $1.69
Blue Ribbon Veal Parmagiana 1/2 lb pkg. $1.19
Jones' Liver Sausage Chubs 1/2 lb pkg. 55¢
Ball Park Franks 1/2 lb pkg. 99¢
Frozen Seafood Dept.
Turbot Fillets lb 99¢
Gorton's Breaded Shrimp 12-oz. pkg. $1.19
Frozen Food Dept.
Golden Gate Sour Dough Bread 16-oz. loaf 73¢
It's New! Swanson Hungry Man Veal Parmagiana Dinner 17 1/2-oz. tray $1.39
Sahara Mideast Bread 13-oz. pkg. 77¢
Birds Eye French Style, or Cut Green Beans 3 9-oz. pkgs. 89¢
Sara Lee Yellow Cup Cakes 10 1/2-oz. pkg. 79¢
It's New! Morton's Beef Pattie, or Beef Frankfurter Twinkle Supper 10-oz. pkg. 89¢
Sara Lee, Family Size Pound Cake 16 1/2-oz. loaf $1.39
Jeno's Sausage Pizza 13 1/2-oz. pkg. 79¢
Patio, 11-oz. Enchilada, or Mexican Dinners 12-oz. pkg. 59¢
Delicatessen Treats
Oscar Mayer's Bologna lb $1.79
Swift's Premium Genoa Salami 1/4 lb 69¢
Swift's Franklin Salami 1/4 lb 65¢
Prices In This Ad Effective Only In Dade, Broward, Monroe, St. Lucie, Martin, Palm Beach, and Indian River Counties
PENNY'S CORNER
BAKED BARBECUED CORNED BEEF
5 to 6 pounds corned or uncorned beef
1 tablespoon whole mixed pickling spice
Whole cloves
2 tablespoons butter or margarine
melted
1/4 cup packed brown sugar
2 tablespoons prepared mustard
1/4 cup ketchup
2 tablespoons sweet pickle juice or vinegar
Wash corned beef and put in large kettle. Cover with cold water. Add pickling spice. Bring to boil; cover and simmer low 4 hours or until tender. Cool beef in broth. Then put on shallow roasting pan and score fat (over). Insert whole cloves in fat. Mix butter, sugar, mustard, ketchup, and pickle juice. Pat on beef. Bake in preheated moderate oven (350°) for about 30 minutes. Serve warm, sliced thin for sandwiches. Makes 10 to 12 servings.
100 S&H GreenStamps EXTRA with Any Kind of Ground Beef (Coupon Expires Wed. March 20, 1974) (Void Where Prohibited)
100 S&H GreenStamps EXTRA with Any Size Package of Gallo Luncheon Meats (Coupon Expires Wed. March 20, 1974) (Void Where Prohibited)
100 S&H GreenStamps EXTRA with 25-oz. Size Bromo Seltzer 79¢ (Coupon Expires Wed. March 20, 1974) (Void Where Prohibited)
100 S&H GreenStamps EXTRA with 20-oz. Size Listerine Mouthwash $1.19 (Coupon Expires Wed. March 20, 1974) (Void Where Prohibited)
100 S&H GreenStamps EXTRA with 5-ct. pkg. Wilkinson Sword Blades 78¢ (Coupon Expires Wed. March 20, 1974) (Void Where Prohibited)

PUBLIC NOTICES
BECAUSE THE PEOPLE MUST KNOW

A bill to enfitled

...ted relating to Martin County; creating the ...ssen as Jensen Beach in Martin County; ...ishing the corporate limit of the territory ...ded in the city; providing for the form of ...ment; establishing the jurisdiction and ...s of the municipal government ...ishing the process of initiation ...ndum and providing for election ...ers and city council, preserving the ...and authority of its officers; ...ishing a fiscal year; providing for the ...of taxation and lawful uses of tax ...; providing for a referendum.... ...ct shall be subject to the Legislature of the State of ...

ARTICLE I
CORPORATE NAME

...ion 1.01. The Municipal Corporation shall ...ished in Martin County, Florida, and ...s of the municipality shall be Jensen ...

ARTICLE II
BOUNDARIES

...ion 2.01. The boundaries for Jensen Beach ...ll be the following land lying and being in ...ship 37 South, Range 41 East Martin ..., Florida: Begin at the intersection of ...ine of Section 18, Township 37 South, ...e 41 East and the west right of way line of ...S.R. 5 (being on the Martin-St. ... line) Thence run Southeasterly ...ast right of way line of U.S. 1 to the ...section thereof with the North line of the ...ast half of the North one half (S½-N½) ...ction 31, also being a point at the North ...ast corner; thence, East along said ...h the Northeast corner of the Southwest ...arter of the Northeast one quarter of ...ion 32, South along the East line of ...Southwest one quarter of the Northeast one ...arter of said Section 32 to the Southeasterly ...of one of the Florida East Coast ...; Thence Northeasterly along said ...y to the West line of Alice ..., Thence, southerly along the Westerly ...ast line of Alice Ave. a distance of 50 ..., Thence, continue along said right of way ...ly to a creek. Thence, Southerly ...said creek to the waters of the St. Lucie ..., Thence westerly along the waters of ...ver to the East line of the Southwest one ...arter of the Northeast one quarter of said ...n 32. Thence, South along the East line of ...Southwest one quarter of the Northeast ...arter of the Northeast one quarter of the ...one of the Florida East Coast ...; Thence Northeasterly along said ...y to the West line of Alice ..., Thence, southerly along the Westerly ...ast line of Alice Ave. a distance of 50 ..., Thence, continue along said right of way ...ly to a creek. Thence, Southerly ...said creek to the waters of the St. Lucie ..., Thence westerly along the waters of ...ver to the East line of the Southwest one ...arter of the Northeast one quarter of said ...n 32. Thence, South along the East line of ...Southwest one quarter of the Northeast ...arter of the Northeast one quarter of the ...ast quarter of the Northeast one ...arter, East along the North line of ...ion and half of Section 33, 33, 34, and 35 to ...ern line of the St. Lucie River; Thence ...erly along said shore line to the ...ction thereof with the East line of the ...h east of Government Lot 6, Section 35; ...e along said East line of the West ...of Government Lot 6 to a point 1564.44 ...th of the North line of said Government ...6; Thence run on a line parallel to said ...ne of Government Lot 6 a distance of ...et; Thence, North on a line of said ...ance, East along said ...h line of Government Lot 6 to the ...east corner of Government Lot 4, Section ...ence, North along the west line of said ...ment Lot 4, a distance of 700 feet; ..., South 88 degrees 07 feet 00 inches ..., a point in the centerline of Sewell's ...d; Thence, North 21 degrees 51 feet ...inches east along the centerline of Sewell's ...d a distance of 19.30 feet to a point on ...orth line of the South 700 feet of ...ment Lot 3, Section 36; Thence, South 88 ...s 07 feet 26 inches East along the said ...h line of the South 700 feet of Section 36 to a ...on the East line of said Section 36; ...ence, East along the North line of the South ...rter of Section 25 to the intersection thereof ...e centerline of the Intracoastal ...y; Thence, Northwesterly along said ...erline to a point on North line of the ...ion lying on the Martin-St. Lucie ...y line; Thence, West along the North ...s of Sections 35,36,1 and 18 to the Point of ...ning. Excepting therefrom the Town of ...e Breeze Park, Florida, as recorded in ...Record Book 57, Page 84 to 89.

ARTICLE III
DEMOCRATIC FORM OF THE CITY

...form of Municipal Government that the ...Jensen Beach shall be governed by a ...Council form of government and its ...ative body shall be a duly elected ...ative body to be known as the City ...il.

...The City shall have all governmental, ...ative and proprietary powers under the ...Constitution and general laws to conduct ...local government, perform municipal ...ions and render municipal services, and ...exercise any power for municipal ...se not

...The grant to the city under this charter ...be construed liberally in favor of the ...ity to the city. Specific action or listing of ...ers shall not be construed as limiting in ...e the general powers of the city.

...The city may exercise its power, perform ...ion or render any service by contract ...ense, comity or cooperation with any ...ority, special district, county, the ...l, the federal government or any ...ion of them.

...The city shall have power to levy taxes, ...ssments, service, professional and ...ional regulatory fees, set user fees and ...es in the full extent as provided by the ...titution and by law.

...The city shall have the power to contract ...ow money and issue bonds pledging ...nues, property, taxing power and full ...it and credit of the city as provided by the ...titution and General Laws of the .... This power, however, shall be limited ...e $ 1,000,000.00 during any fiscal year ...ad valorem taxes are pledged.

ARTICLE IV
ELECTORS

...ion 4.01. Any resident of the city who is ...ed to vote at state elections shall be a ...ed elector of the city. He shall register ...ly with existing state law concerning ...ions.

...ions. A non partisan general election ...ll be held each year on the first ...day after the first Monday in September ...ediate receives a majority of the votes ...e general election there shall be a ...election to be held the following Tuesday. In ...ction only the name of the two (2) ...ates receiving the highest number of ...s shall be listed on the ballot.

...ndidates. Any qualified elector of the ...y may be a candidate for the office of ...y, councilman. Qualification ...ers shall be provided by ordinance and ...e filed with the qualifying officer, ...ary of the City. No person shall be able to run for ...ncil seat in the same election.

...ion of Terms. All candidates ...e mayor or to a city council seat shall ...e at the next regular meeting of the ...following the date established herein ...ief election.

...ts to be Placed on Ballot for Regular ...ion. Any person having qualifications of ...s under the general laws of the State ...Florida governing election, and who shall ...ified to vote in accordance with the ...s of the city and who shall have filed ...e office of the city clerk a statement of ...in such form as the council may from ...e designate not less than thirty (30) ...more than forty-five (45) days prior to ...e general election, shall be placed ...ballot of the general election as a ...for the office proclaimed to be ...in the statement of intention filed by the ...e. The names of all candidates for the ...mayor shall be placed upon the ballot first and in alphabetical order. ...ames of all candidates for council seats shall be placed upon the regular ballot in alphabetical order for the seat to be voted upon. Council seats shall be listed on the ballot in their numerical order. Run-off election ballots shall be in the same form as prescribed herein for the regular election ballot.

ARTICLE V
CITY COUNCIL

...5.01 The Legislative Power of the city shall be vested in the city council consisting of four ...members and the mayor, who is the executive. ...5.02 City Council members. Two members ...shall be qualified electors from an area of the ...city designated as district one. The member ...shall be elected to a seat designated as seat one ...(1) and the other member elected to a seat ...designated as seat two.

...(2). Two members shall be qualified electors ...from an area of the city designated as district ...two. One of these members shall be elected to a ...seat designated as seat three.

...(3) and the other member elected to a seat ...designated as seat four.

...(4). The council member shall be elected by the qualified electors of the city at large.

...5.03 Districts. District one shall be the area of ...the city south of east west line bordering the ...south border of the Town of Ocean Breeze ...Park. District two shall be the area of the city ...north of the east west line. The location of this ...line shall be changed by ordinance when ...necessary to fairly represent an equal number ...of electors in each district within six (6) months ...after publication of each decennial Federal ...Census.

...5.04 Terms of Office. The councilmen for seats ...one and three shall initially be elected for a ...term of one year. Thereafter said term shall be ...for two years. The councilmen for seats two ...and four shall initially and hereafter be elected ...for a term of two years.

...5.05 Judge of Qualifications. The council shall ...judge the qualification of its members and ...shall judge the grounds for forfeiture of their ...office. A member charged with conduct ...constituting grounds for forfeiture of his office ...shall be so notified by certified mail and shall ...be entitled to a public hearing on the issue, ...notice of such a hearing shall be published in ...one or more newspapers of general circulation ...in the City at least one week in advance of the ...hearings. Decisions made by the council under ...this section may be subject to review by the ...courts.

...5.06 Salaries. The council shall set the salary of ...the mayor and councilmen by ordinance. The ...council shall set the salaries of the city ...attorney and city clerk. No salary shall be paid ...elected city officers during the term in which ...the adoption of this charter. City employees ...who handle cash and deal with the public as part of ...their job responsibilities shall be bonded.

...5.07 Vacancy. The office of councilman shall ...become vacant upon his death, resignation, ...removal from office in any manner authorized ...by law, or upon a declaration or forfeiture by ...the remaining members of the council.

...5.08 Forfeiture. Upon notice and hearing, the ...Council may find a member has forfeited his ...office by declaring he

...(a) lacks at any time during his term of office ...any qualification for the office prescribed by ...this charter or by law; or

...(b) violated an express prohibition of this ...charter; or has been

...(c) convicted of a felony; or

...(d) conducted himself in such a manner as to ...bring discredit to himself or his office; or

...(e) failed to attend three consecutive regular ...council meetings without being excused by the ...council.

...5.09 Filling of Vacancies. A vacancy in the ...council shall be filled at the next regular ...meeting by the majority vote of the remaining ...members. The one chosen shall serve the ...unexpired term of the vacant seat.

...5.10 Meetings. The council shall hold a regular ...meeting at least once a month, in such time ...and place as provided by ordinance. Special ...meetings may be called by the mayor or any ...three (3) members, upon no less than twelve ...(12) hours notice to all members and the ...media.

...5.11 Vice-Mayor. Each new Council shall, at ...its first ...meeting at which it is constituted, by ...majority vote one of its members as ...vice-mayor of the council. The vice-mayor ...shall serve as Acting Mayor during any ...absence or disability of the Mayor.

...5.12 Investigations. The council may make ...investigations into the affairs of the city and ...the conduct of any department, office or ...agency. For this purpose it may subpoena ...witnesses, administer oaths, take testimony ...and require the production of evidence.

...5.13 Audit. The council shall provide for an ...independent annual audit of all city accounts ...it may also provide for more frequent or ...special audits as it deems necessary. Such ...audits shall be made by a certified public ...accountant or firm of such accountants who ...have no personal interest, direct or indirect, in ...the fiscal affairs of the City government or any ...of its officers. The auditor shall be designated ...at the beginning of the fiscal year. If the state ...makes such an audit, the council may accept it ...as satisfying the requirements of this section.

...5.14 Personnel. The council shall establish the ...rules and regulations for administration of a ...uniform personnel system for city employees.

ARTICLE VI
MAYOR

...6.01 The executive power of the city shall be ...vested in the mayor who shall be elected by the ...electors of the city at large.

...6.02 He shall serve a term of two (2) years and ...until his successor is elected.

...6.03 He shall see that this charter and the ...ordinances and resolutions of the council, ...subject to enforcement by him, and all city ...employees subject to his direction and ...supervision, are faithfully executed.

...6.04 He shall preside at all meetings of the ...council, shall have the right to take part in the ...discussion and shall vote on all matters before ...the council.

...6.05 He shall recommend appointment of ...employees to the council. He may suspend ...or terminate any appointed ...administrative officer or city employee ...subject to rules and regulations of the council.

...6.06 He shall direct and supervise the ...administration of all departments, offices and ...agencies of the city except as otherwise ...provided by this charter.

...6.07 He shall prepare and submit the annual ...budget and capital program to the council.

...6.08 He shall submit to the council a complete ...report on the finances and administrative ...activities of the city as of the end of each fiscal ...year.

...6.09 He shall make such other reports of ...financial condition, needs of the city, and ...operations as the council requires and make ...such recommendations to the council on ...affairs of city as he deems necessary.

...6.10 He shall appoint a city clerk who shall be ...subject to approval of the council. The clerk ...shall perform those functions assigned to him ...by this charter or by the council.

ARTICLE VII
MUNICIPAL PLANNING POWERS

...7.01 Municipal planning powers. For the ...purpose of promoting the public health, safety, ...morals and general welfare and accomplishing ...coordinated, adjusted and harmonious ...development in accordance with existing and ...future needs and consistent with the need to ...protect the environment, the city council shall ...have all such powers and authority necessary ...to the preparation and enforcement of ...comprehensive plans for the development of ...the city. This power and authority shall ...include, but shall not be limited to, the power to ...(a) adopt by ordinance, by reference or in full, ...building, housing, electrical, plumbing and ...related technical codes and regulations;

...(b) Adopt by ordinance and to keep current, a ...master plan for the future development, ...redevelopment and growth of the city;

...(c) Adopt by ordinance and enforce zoning ...regulations;

...(d) Adopt by ordinance and enforce ...subdivision and other land development ...regulations.

...(e) Adopt by ordinance an official map of the ...city;

...(f) Obtain and utilize consultant, engineering, ...architectural, planning, zoning or technical ...services necessary and proper in the exercise ...of power under this article;

...(g) Create by ordinance, specifying the ...powers, duties and membership thereof, such ...permanent adjustment, regulatory and ...advisory boards as it finds necessary.

ARTICLE VIII
JUDICIARY

...8.01 The county court of Martin County, ...Florida, shall have jurisdiction over all ...persons breaking any ordinance or law of the ...City of Jensen Beach. Any fine imposed by the ...county court shall be deposited to the general ...fund of the City of Jensen Beach or in ...accordance with the general laws of the State ...of Florida.

ARTICLE IX
ORDINANCES

...9.01 Definition. An ordinance is an official, ...legislative action of the council which action is ...a regulation of a general and permanent ...nature, and is enforceable as a local law.

...9.02 A resolution is an expression of the council ...concerning matters of administration, ...expression of a temporary character, or a ...provision for the disposition of a particular ...item of the administrative business of the ...council.

...9.03 Each ordinance or resolution shall be ...introduced in writing and shallembrace but ...one subject and matters properly connected ...therewith. The subject shall be clearly stated ...in the title. No ordinance shall be amended or ...revised by reference to its title only. ...Ordinances to amend or revise shall set out in ...full the revised or amended act, section, ...subsection, or paragraph of section or ...sub-section.

...9.04 A proposed ordinance shall be read in full ...at least at two separate meetings, shall, at ...least fourteen (14) days prior to adoption, be ...noticed once in a newspaper of general ...circulation in the municipality. Said notice ...shall print the proposed ordinance in full. The ...notice of proposed enactment shall state the ...time, date, and place of meeting, the titles of ...proposed ordinances and the place in the city ...where copies of the ordinances may be ...examined by the public. Said notice shall also ...state that interested parties may appear at the ...meeting and be heard with respect to the ...proposed ordinance.

...9.05 The council, by two-thirds vote may enact ...an emergency ordinance without complying ...with the requirements of paragraph 9.04 above ...providing for the Mayor and council have six ...hours notice and the meeting is held within 24 ...notice giving the time, date and place of the ...meeting). At the adoption of an emergency ...ordinance, the council shall cause it to be ...advertised in a newspaper of general ...circulation published within the city. Every ...emergency ordinance, including any amend ...ments made therein after its adoption, shall ...automatically stand repealed as of midnight ...(60) day following the date on which it was ...adopted.

...9.06 All ordinances shall be posted for thirty ...(30) days after adoption by the council in a ...place convenient to public inspection and ...advertised in a newspaper of general ...circulation published within the county.

...9.07 The majority of the members of the ...council shall constitute a quorum. The ...affirmative vote of the majority of the quorum ...present shall be necessary to enact any ...ordinance providing that three fifths (3.5) of ...all members is required to enact ...emergency ordinance or adopt any resolution. ...On final passage, the vote of each member or ...the council voting shall be entered on the ...journal of the council. On final passage, the ...vote of each member of the council voting shall ...be recorded on the official record of the ...meeting.

...9.08 All ordinances or resolutions passed by the ...council shall become effective ten (10) days ...after the passage or as otherwise provided.

...9.09 Every ordinance or resolution, upon its ...final passage, be recorded in a public book ...kept for that purpose and shall be signed by the ...mayor and the clerk.

...9.10 The following subject shall be treated by ...ordinance:

...(1) Adoption of an administrative code;

...(2) Any action penal in nature or which carries ...with it a penalty for violation;

...(3) Establishment of city department, agency ...or office

...(4) Levy of taxes, regulatory fees, user fees or ...charges;

...(5) Grant, renewal or extension of a franchise;

...(6) Sale or lease of real or personal ...property of the City.

...(7) Adopting or amending plans, building codes or ...regulations for health and safety.

...(8) Provision for police and fire protection.

...(9) Any other subject as the council deem ...necessary.

...(11) Amendment of revision of any city ...ordinance.

ARTICLE X
FINANCE PROCEDURES

...10.01 Period of Time. The fiscal year of the ...City shall begin on October 1 and end on ...September 30 of the following year.

...10.02 On or before August 1 of each year, the ...mayor shall submit to the council a budget for ...the next fiscal year with his explanatory ...message. The budget shall provide a complete ...financial plan for all City funds and operations ...for the fiscal year.

...10.03 The council shall provide by ordinance ...for public notice and public hearing on the ...budget and the budget. Adequate copies of the ...budget and message shall be available in ...public places for inspection by the public.

...10.04 The budget shall provide for the ...fiscal year which appropriates funds not ...exceeding the anticipated receipts from taxes ...and other sources for the fiscal year. No officer ...shall draw money from the treasury except as ...provided in the appropriations of the budget ...ordinance.

...10.05 The mayor's budget and the budget ...ordinance may be amended by the council in ...the manner provided by ordinance

...10.06 To effectively administer the operation of ...municipal government, the mayor may ...transfer unencumbered appropriations be ...tween departments by amendment to the ...budget ordinance

ARTICLE XI
INITIATIVE AND REFERENDUM

...11.01 Initiative. The electors of the City shall ...have power to propose ordinances to the ...council and, if the council fails to adopt a ...proposed ordinance without any change in ...substance, to adopt or reject it at a City ...election, provided that such power shall not ...extend to the budget or capital program or any ...ordinance relating to appropriation of money, ...levy of taxes or salaries of City officers or ...employees.

...11.02 Referendum. The qualified voters of the ...City shall have power to require reconsidera ...tion by the council of any adopted ordinance ...and, if the council fails to repeal an ordinance ...so reconsidered, to approve or reject it at a ...City election, provided that such power shall ...not extend to the budget or capital program or ...any emergency ordinance or ordinance ...relating to appropriation of money or levy of ...taxes.

...11.03 Commencement or Proceedings. Any five ...qualified voters may commence initiative or ...referendum proceedings by filing with the City ...clerk an affidavit stating that they will ...constitute the petitioners committee and be ...responsible for circulating the petition and ...filing it in proper form, stating their names ...and addresses and specifying the address to ...which all notices to the committee are to be ...sent, and setting out in full the proposed ...initiative ordinance or citing the ordinance ...sought to be reconsidered.

...11.04 (1) Petitions. Number of signatures. ...Initiative and referendum petitions must be ...signed by electors of the City equal in number ...to at least twenty-five percent (25 percent) of ...the total number of electors registered to vote ...at the last regular City election.

...(2) Time for Filing Referendum Petitions. ...Referendum petitions must be filed within ...sixty (60) days after adoption by the council of ...the ordinance sought to be reconsidered.

...11.05 Certificate of Clerk; Amendment. Within ...ten (10) days after the petition is filed, the city ...clerk shall certify as to its sufficiency, ...specifying, if it is defective, and shall promptly ...send a copy of the certificate to the petitioners' ...committee by registered mail return receipt ...requested. A petition certified insufficient for ...lack of the required number of valid signatures ...may be amended if the petitioners' committee ...files a supplementary petition within ten (10) ...days after receiving the copy of such ...certificate. Within five (5) days after it is filed ...the clerk shall complete a certificate as to the ...sufficiency of the petition as amended and ...promptly send a copy of such certificate to the ...petitioners' committee by registered mail ...return receipt requested as in the case of the ...original petition.

...11.06 Referendum Petitions; Suspension of ...Effect of Ordinance. When a referendum ...petition is filed with the city clerk the ...ordinance sought to be reconsidered shall be ...suspended from taking effect. Such suspension ...shall terminate when:

...(1) there is a final determination of ...insufficiency of the petition, or

...(2) the petitioner's committee withdraws the ...petition, or

...(3) the council repeals the ordinance.

...11.07 Action on Petitions. (1) Action by Council ...when initiative or referendum petition has ...been finally determined sufficient, the council ...shall promptly consider the proposed initiative ...ordinance in Article IX or reconsider the ...referred ordinance by voting to repeal. If the ...council fails to act upon receipt of the petition, ...it shall submit the proposed or referred ...ordinance to the voters of the City.

...(2) Submission to Voters. The vote of the ...electors on a proposed or referred ordinance ...shall be held not less than thirty (30) days and ...not later than one year from the date of the ...receipt of the petition by the regular City ...election is to be held within the period ...prescribed in this subsection, the council shall ...provide for a special election to be held within ...the prescribed period. Copies of the proposed or ...referred ordinance shall be made available at ...the polls.

...11.08 Results of Election (1) Initiative. If a ...majority of the electors voting approve the ...proposed initiative ordinance, it shall be ...considered adopted upon certification of the ...election results and shall be treated in all ...respects as an ordinance adopted by the ...council. If conflicting ordinances are approved ...at the same election, the one receiving the ...greatest number of affirmative votes shall ...prevail to the extent of such conflict.

...(2) Referendum. If a majority of the electors ...voting on a referred ordinance vote against it, ...it shall be considered repealed upon ...certification of the election results.

ARTICLE XII
AMENDMENTS

...12.01 Amendment of any section or revision of ...one or more articles of this charter may be ...proposed by resolution of the council agreed to ...by a majority of the members. The full text of ...the amendment and the vote of each member ...shall be entered on the journal of council.

...12.02 The amendment shall then be submitted ...to the electors at the next regular election. Or a ...special election may be called and held by a vote of a majority of the members of the ...council.

...12.03 If the proposed amendment is approved ...by the electors, it shall become effective ...immediately or as provided in the ...amendment.

ARTICLE XIII
TRANSITION AND PRESERVATION

...13.01 Names to be placed on ballot for first ...municipal election. Any person having the ...qualifications of an elector under the general ...laws of the State of Florida may run for ...elections, and who shall have registered to vote ...in accordance with the ordinances of the ...County and who shall have filed with the ...supervisor of registration a statement of ...intention, in such form as it now exists for the ...county elections, not less than (30) days and ...nor more than forty five (45) days prior to the ...date of the first election in accordance with ...Article 4.02 shall be placed upon the ballot of ...the first election as a candidate for the office ...proclaimed to be subject of public notice of ...intention filed by the candidate. The names of ...all candidates for the office of mayor shall be ...placed upon the ballot first and in ...alphabetical order. The names of all ...candidates for council seats shall be placed ...upon the election ballot in alphabetical order ...for the seat to be voted upon. Council seats ...shall be listed on the ballot in numerical order. ...Candidates must comply with Article 5.02, 5.04 ...and 6.02. Run-ott election ballots shall be in the ...same form as prescribed in Article 4.02.

...13.02 All county ordinances and resolutions ...which are in force in the incorporated territory ...shall remain in full force and effect until they ...are not in conflict with this charter, or future ...municipal ordinances.

...13.03 All rights, claims and contracts shall ...remain in force except as modified pursuant of ...this charter.

...13.04 All provisions of this charter shall be ...considered separate and severable. If any ...Article, section, sentence shall be invalid, the ...other provisions shall not be affected. If the ...application of this charter to any person or ...circumstances is held invalid, the application of ...the charter to other persons and circum ...stances shall not be affected.

...13.05 The City shall levy during its initial year ...of operation an ad valorem tax of three (3) ...mills on the municipality on non exempt ...property.

...13.06 Schedule. (1) This act shall become law ...when approved by a majority of those qualified ...voting in the territory to be incorporated at the ...special election to be held July 16, 1974. The ...supervisor of elections of Martin County shall ...conduct the election and certify the results ...thereof in the following particulars:

...(a) Each person presenting himself at the ...election poll shall sign an affidavit that he is a ...registered voter of Martin County and a ...resident of the territory and district affected.

...(b) The question presented to the voters shall ...be: "Shall the legislative charter providing a ...municipal charter form of government for the ...City of Jensen Beach, as passed by the 1974 ...Legislature of the State of Florida, be ...adopted?"

...For adoption

...Against adoption

...A majority of the votes cast shall be required ...to make the provisions of the charter effective. ...The charter shall become effective upon ...certification that a majority of the votes cast ...voted for adoption of the charter.

PUBLISH: March 13, 1974

Subscribe to The Mirror

ROBY'S REPEAT SHOP

WE BUY, SELL, AND CONSIGN USED FURNITURE AND ANTIQUES

Open 10am-5pm
(Closed Wednesday)
1¼ mi. north of Roosvelt Bridge on US 1

IN THE CIRCUIT COURT OF THE NINETEENTH JUDICIAL CIRCUIT IN AND FOR MARTIN COUNTY, FLORIDA
Probate Division
Case No. 74-58

IN REGARD THE ESTATE OF NESTA DAVIES PRANGE, Deceased.

NOTICE TO ALL CREDITORS AND ALL PERSONS HAVING CLAIMS OR DEMANDS AGAINST SAID ESTATE

You, and each of you, are hereby notified and required to present any claim or demand which you or either of you, may have against the estate of NESTA DAVIES PRANGE, Deceased, late of Martin County, Florida, to the Clerk of the Circuit Court of Martin County, Probate Division, in the Courthouse at Stuart, Florida, within four calendar months from the date of the first publication of this Notice; provided, however, any claim filed after four calendar months and within six calendar months of the date of the first publication of this Notice will be recognized only if approved by the Court.

Said claim or demand must be duly sworn to and filed in duplicate.

Dated this 7th day of March, 1974.

SCOTT AND TILTON
By: s. Scott
Attorneys for the Estate
34 Ricou Road, P.O. Box 526
Jensen Beach, Florida 33457

Publish: March 13 and 20, 1974

IN THE CIRCUIT COURT OF THE NINETEENTH JUDICIAL CIRCUIT IN AND FOR MARTIN COUNTY, FLORIDA
Probate Division
Case No. 74-66

IN REGARD THE ESTATE OF HUGH S. HOWARD, Deceased.

NOTICE TO ALL CREDITORS AND ALL PERSONS HAVING CLAIMS OR DEMANDS AGAINST SAID ESTATE

You, and each of you, are hereby notified and required to present any claim or demand which you, or either of you, may have against the estate of HUGH S. HOWARD, Deceased, late of Martin County, Florida, to the Clerk of the Circuit Court of Martin County, Probate Division, in the Courthouse at Stuart, Florida, within four calendar months from the date of the first publication of this Notice; provided, however, any claim filed after four calendar months and within six calendar months of the date of the first publication of this Notice will be recognized only if approved by the Court.

Said claim or demand must be duly sworn to and filed in duplicate.

Dated this 8th day of March, 1974.

SCOTT AND TILTON
By: s. Neil W. MacMillan
Attorneys for the Estate
34 Ricou Road, P.O. Box 526
Jensen Beach, Florida 33457

Publish: March 13 and 20, 1974

IN THE CIRCUIT COURT OF THE NINETEENTH JUDICIAL CIRCUIT IN AND FOR MARTIN COUNTY, FLORIDA
Case No. 74-64

EUGENE POUX,
Plaintiff,
vs.
JAMES H. LASHUA and AGNES S. LASHUA, his wife and FIRST FEDERAL SAVINGS AND LOAN ASSOCIATION OF ST. LUCIE COUNTY, FLORIDA,
Defendants.

NOTICE OF SALE

Notice is hereby given that the undersigned, as Clerk of this Court, under and by virtue of the Final Decree of Foreclosure heretofore entered in that certain cause pending in the Circuit Court of the Nineteenth Judicial Circuit of Florida, in and for Martin County, Florida, being Case No. 74-64-CA in which EUGENE POUX, is Plaintiff, and JAMES H. LASHUA and AGNES S. LASHUA and FIRST FEDERAL SAVINGS AND LOAN ASSOCIATION OF ST. LUCIE COUNTY, FLORIDA, are Defendants, I will offer for sale and sell at public outcry to the highest and best bidder for cash at the front door of the Courthouse of Martin County, in the City of Stuart, Florida, on the 2nd day of April, 1974, between the hours of eleven o'clock A. M. and one o'clock P. M. the same being a legal sales day and the hours the legal hours of sale, the following described property situate in Martin County, Florida, to-wit:

Lot 2 and Lot 3, De Wagneire Tract, a minor subdivision according to the Plat thereof recorded in Plat Book 5, Page 12, Public Records of Martin County, Florida.

The said property as aforesaid together with all the tenements, hereditaments and appurtenances thereunto belonging, or in any wise appertaining being sold to satisfy said decree.

LOUISE V. ISAACS
CLERK OF THE CIRCUIT
MARTIN COUNTY, FLORIDA
By: s. Marsha Stokes

SCOTT AND TILTON
By: s. Neil W. MacMillan
Attorneys for Plaintiff
34 Ricou Road, Box 526
Jensen Beach, Florida 33457

Publish: March 13, 1974

SOVINES GULF STATION
Tires Repairs
Bottled Gas
Good Gulf Gas
Indian River Drive,
Downtown Jensen Beach 334-5929

IN THE CIRCUIT COURT OF THE NINETEENTH JUDICIAL CIRCUIT IN AND FOR MARTIN COUNTY, FLORIDA
CASE NO. 74-123-CA

IN RE: THE MARRIAGE OF LEONARD BARKER, Husband, and ROSAMOND O. BARKER, Wife

NOTICE TO APPEAR

TO: Leonard Barker
R1. 1, Box 747
Chester, New Jersey 07930

You are hereby given notice that a Complaint for Dissolution of Marriage has been filed against you in the above and foregoing cause by Petitioner, ROSAMOND O. BARKER. You are hereby required to file your answer or other pleadings to said Complaint with the Clerk of this Court on or before the 28 day of March, 1974. Otherwise the allegations as contained in such Complaint will then proceed experte. Such answer or other pleadings must also be served upon the Petitioner's Attorney, C. N. TILTON, P.O. Box 526, 34 Ricou Road, Jensen Beach, Florida, 33457.

LOUISE ISAACS
Clerk of Circuit Court
By: s. Pat Griffin

SCOTT AND TILTON
By: s. C. N. Tilton
Attorney for Petitioner
34 Ricou Road, Box 526
Jensen Beach, Florida 33457

PUBLISHED: February 27 and March 6, 13 and 20, 1974.

IN THE CIRCUIT COURT OF THE NINETEENTH JUDICIAL CIRCUIT IN AND FOR MARTIN COUNTY, FLORIDA
CIVIL ACTION NO. 74-136-CA

IN RE: THE MARRIAGE OF MERVIS E. THOMPSON,
Husband,
and
ELAINE L. THOMPSON,
Wife

NOTICE TO APPEAR

To: Elaine L. Thompson
Intersection of Cherry Street & Pine Borrow Road
Pooler, Georgia

You are hereby given notice that a Complaint for Dissolution of Marriage has been filed against you in the above and foregoing cause by Petitioner, MERVIS E. THOMPSON. You are hereby required to file your answer or other pleadings to said Complaint with the Clerk of this Court on or before the 28th day of March, 1974. Otherwise, the allegations as contained in such Complaint will then proceed experte. Such answer or other pleadings must also be served upon the Petitioner's Attorney, C. N. TILTON, P.O. Box 526, Jensen Beach, Florida, 33457.

LOUISE ISAACS
Clerk of Circuit Court
By: s. Pat Griffin

SCOTT AND TILTON
By: C. N. Tilton
Attorneys for Petitioner
34 Ricou Road, P.O. Box 526
Jensen Beach, Florida 33457

PUBLISH: February 27, March 6, 13, 20, 1974

IN THE CIRCUIT COURT OF THE NINETEENTH JUDICIAL CIRCUIT IN AND FOR MARTIN COUNTY, FLORIDA
Probate No. 73-191

IN REGARD THE ESTATE OF MARGARET B. JOHNSON, Deceased.

NOTICE TO ALL CREDITORS AND ALL PERSONS HAVING CLAIMS OR DEMANDS AGAINST SAID ESTATE

You, and each of you, are hereby notified and required to present any claim or demand which you, or either of you, may have against the Estate of MARGARET B. JOHNSON, Deceased, in Martin County, Florida, to the Clerk of the Circuit Court of Martin County, Probate Division, in the Courthouse at Stuart, Florida, within four calendar months from the date of the first publication of this Notice; provided, however, any claim filed after four calendar months and within six calendar months of the date of the first publication of this Notice will be recognized only if approved by the Court.

Said claim or demand must be duly sworn to and filed in duplicate.

Dated this 7th day of March, 1974.

SCOTT AND TILTON
By: s. Scott
Attorneys for the Estate
Post Office Box 2057
700 Colorado Avenue
Stuart, Florida 33494

Publish: March 13, 20, 1974

LOTS IN PORT ST. LUCIE

Single lots from	$2,500 up
Selvita Rd. 150 deep	2,850
Three together	7,500
Two together	4,500
City view each	1,750
Four together	2,900 ea.
Lake Front	4,000

RIVER PARK
Nicely furnished 2 bedroom with seperate dining room. $22,500 will buy you lots of HAPPINESS. Off Excl.
Call or write: 6305 S. Federal Hwy., Fort Pierce, Fla. 33450.

IRENE H. Reese
REALTOR
6305 South U S 1 465 0081
Member MLS Eve 464 9826

SIGN OF THE TIMES

TEMPORARILY, OUR ECONOMY CARS ARE A LITTLE HARD TO GET, BUT — WE'RE GETTING OUR FAIR SHARE, and WE'RE DEALING THEM OUT IN THE SAME FAIR WAY.

GET YOURS ON ORDER TODAY !

THEY'RE WORTH WAITING FOR AND WE'RE WORTH WAITING WITH !

MG AUSTIN

Classic Motor Center
805 COLORADO AVE., STUART PHONE 283-6611
SALES - SERVICE - PARTS and OVERSEAS TOURIST DELIVERY PLAN.

THE JENSEN BEACH
MIRROR
VOL. 15 NO. 12 MARCH 28, 1974 10¢

5 cents

Jensen residents willing to pay for bus service

...RE BEACH–Most Jensen Beach ...ents at last Wednesday night ...ng on public bus service indicated ...ey are willing to pay 25 cents for ...portation anywhere in the county ...35 persons attended the Jensen ...Fire Station meeting and ...ed questions by planner Fred ...what they would like in the way ...public bus system.

...of the consulting firm of Peat, ...and Mitchell which has been ...to make the public bus survey, ...a long series of questions during ...hour session.

...Beach meeting was one in ...of neighborhood meetings held ...planner Tom Leonard and ...

...were trying to pinpoint the needs of ...public," Pshyk said, "and we want ...to imagine yourself in the program ...on what your own needs are."

...35 percent of the persons in the ...were senior citizens, and when ...what the group thought was the ...main in the way of bus service, 25 ...said that senior citizens needed ...service more than workers, students ...handicapped.

The second greatest need, according to the audience, was the housewife.

A majority of the persons at the meeting thought that a dependable bus system was more important than travel cost, comfort, passenger shelters.

However, 16 persons felt that it was important to have seats.

On the amount of bus fares, a majority said they would be willing to pay according to the distance traveled rather than pay a flat fee or pay according to the type of bus service.

And a majority voted that the bus system should be self-supporting rather than being subsidized.

After asking a long series of questions Pshyk estimated that the kind of service most of the residents wanted would cost between $150,000 and $250,000, requiring about eight buses.

He explained that questionnaires are being sent to residents asking their opinion on the need for a public bus system, and also that telephone interviews are being conducted.

The consulting firm, which recently made a study of Hutchinson Island for the county, is being paid $8,700 for the study.

After the firm presents its findings, a second $8,000 study may be considered to design the system.

Projections of the public bus need by the consulting firm may help Martin County for federal and state aid.

Commissioner Ed Gluckler has estimated that the federal and state governments may pay as much as 80 percent for the service.

Commissioners have been considering using minibuses for the system. A Venice, Fla., firm which converts vans into minibuses which can carry 13 persons, offered the buses to the county at about $10,000 each.

BUS STORY–Fred Pshyk, senior consultant of Peat, Marwick and Mitchell, conducted his series of community bus surveys last week at the Jensen Beach Fire Hall. About 35 Jensen Beach area residents turned out for the meeting and answered questions on a proposed public bus service.

Jensen merchants will organize on March 28

JENSEN BEACH–The first organizational meeting of the Jensen Beach Merchants Association, a division of the Jensen Beach Chamber of Commerce, has been called for 8 p.m., March 28 at the Chamber of Commerce office on Commercial Street, according to Clarence Rydell, chairman.

A committee of Rydell, Joe Bumbera and Tom Wright began laying groundwork for the new division, designed to promote shopping in Jensen Beach, at a meeting last week.

"We want to get ideas of what we want to promote, and how. We should be able to get a consensus of the merchants, and try to set up our first promotion," Rydell added.

He urged all merchants to attend the meeting.

The association is an outgrowth of the old Commercial Street Merchants Association which brought Christmas lighting to the area a few years ago, but has been dormant for several years.

Tippy says

"Do you think Jensen kids will accept an Easter Turtle, rather than an Easter Bunny?"

Easter bunny set for Jensen

JENSEN BEACH–Children of the Jensen Beach area are reminded by the Jensen Beach Volunteer Fire Department and Auxiliary that the Easter Bunny will be on hand again at Langford Park this year. He will arrive Saturday, April 6.

Ninety dozen eggs will be cooked, dyed and hidden at the park on this seventh annual Easter egg hunt.

Registration will be at 9:30 a.m. and the hunt will start at 10 a.m. Prizes will be awarded in four age groups.

Further details will be published next week.

Variety of fish being caught

JENSEN BEACH–No specific type of fish was being caught this week, according to the report from the Snook Nook. A little bit of everything was reported.

Al Wise had 3 blues and 1 jack on cut bait in the surf. Bill Shiffer, 32 blues. Thomas West, 1 snook, 1 trout. Pat Patterson, 4 blues. Mary McLain, 1 snook. Ed Wagner, 21 trout. Pete Peterson, Stan Lappincott, 19 trout. Jack Kathy and Ed Klett, half bushel of bottom fish. Duck White, 13 trout, 1 drum.

Ted Bloom, 15 trout, 1 blue. Dan Treiber, 2 trout. Bill Neff Jr. fishing with Webb Partlow, caught a 5' sand shark. Gary O'Connor and Richard Gagney had an 11½-lb. snook from the surf.

Sam Moore, 3 trout. Paul Klett, 4 snappers, 2 jacks. Edith Keehl, 27 whiting. Al Krull, 2 blues. Fred Hudgens, 4 trout. George Hindman, 4½-lb. trout. Peterson Charles in/with, 13 blues. Art Flick, 6½-lb. trout. Orland Mowery, 2 trout, 1 ribbons. Norma Hindman, 6½-lb. black bass in the Jensen savannas.

Charles Kessler, John Crawford, 36 snappers, 3 sheepshead, 1 blue runners.

Wall's Point city delivery

...BEACH–Effective Satur... in Jensen Beach Post Office ...part of its rural route to city ... according to Postmaster ... Saltzer ... covers Sewall's Point," Saltzer ... There will be no change in the part ... route one which encompasses ... U.S. 1 area.

... main thing want to impress on ... Post residents is that they ... start using their house numbers ... of rural route numbers," Saltzer ... "The quicker they start, the better ... for all of us."

... assist not only in the delivery ... but will help delivery men find ... more easily, Saltzer pointed out. ... not sure of their correct house ... may inquire at Sewall's Point ...

... will still be curb delivery." ... Residents who have mail ... the street from their homes ... prefer moving the boxes to their ... now, Saltzer suggested.

... schedules in Rio and the U.S. ... will be moved up now that ... Point is being converted to city ... Residents in Rio and U.S. 1 area will ... after delivery," Saltzer said.

...rd Hall to get eagle

...BEACH–A member of Scout ... will be elevated to the highest ... in Scouting in ceremonies ... March 20, at 7:30 p.m. ... Daniel Carlock announced ... said that David Hall will ... Eagle Scout in the court of ... ceremonies at the Harry Hoke ... Room on Commercial ... Jensen Beach.

...ptember is ...dging plan

...BEACH–Maintenance dredging ... St. Lucie Inlet by the U.S. ... of Engineers is scheduled in ... Martin County Commissioner ...Chester said Monday.

...said he conferred with corps ... in Jacksonville last week, and ... Sailfish for the dredging would ... by Aug. 9.

... estimates the project would cost ... this year.

... Green, chief of the operations ... for the corps, said that spoil ... placed on the St. Lucie State Park ...

...reakers ...banks, ...staurants

...BEACH–There was a ... show at Frances Langford's ... Restaurant and it featured a ...-the-nude look.

... the girl models were showing ... wear in fashions, two streakers ... through the restaurant with the ... a fashion fad–not a stitch of ...

... unclothed young men came in ... the restaurant's main entrance, ... around, but left with waitresses ... screaming.

... at the Jensen Beach Bank, a lone ... streaked through the bank's lobby, ... little more than the restaurant's ... a motorcycle helmet.

... according to a bank spokesman, ... afternoon streaker was more ... He said, "ha, ha, ha."

... came in the bank's front door, ... through the lobby and out the rear ... the "gasps" and "laughter" of ... and bank employees, a ... spokesman said.

Elected officials

Different views on charter

JENSEN BEACH–Elected Martin County officials have different views on the county charter which will be voted on April 9.

Asked their views on the document which has been under study by a Charter Commission for two years, some courthouse officials stated their opposition, others said they would support it, while some remained neutral.

"I cannot support the charter," Mrs. Louise Isaacs, court clerk, said. "I think it takes some rights of elected officials."

County Commissioner Ed Gluckler said, "I'm for it. I'll clarify my position later this week."

Between those to opposite views there were the "no comments," statement by E.F. (Dutch) Schurbusch, tax assessor, and "I'm neutral" by Commission Ross Philbrick.

Commissioner Philbrick went on to say, however, "The County Commission is effected by the charter and I'm not going to try to influence people one way or the other."

Commissioner Philbrick added, "There are a lot of advantages to the charter and a few drawbacks, and I think the advantages out weigh the drawbacks. As an elected county official I'm not going to campaign for it, but personally, I'll vote for it."

The county tax collector, Alvin Andrews opposes the charter stating:

"I'm opposed to the charter. I don't think it is necessary to change the form of government, and under the Florida statutes the county now has practically every power under home rule."

In other comments on the charter, James Navitsky, school superintendent said, "After reading the charter, I still have some unanswered questions. The school system, however, is not directly effected by the charter."

"I don't like doing away with constitutional officers," Sheriff James Heil said. He declined to elaborate on the statement.

Commissioner Timer Power said he was "disappointed" in the final charter document, pointing out that the charter commission had not addressed itself to many areas that the County Commission had asked in the original charge to the group.

Powers noted that there wasn't any consolidation of purchasing, school, city or county, and that there wasn't consolidation of police and fire. "There are still duplications of services in those areas."

"If the charter passes," Powers said "I can work with it, and I'm not going to go out and work against it."

The long-time commissioner from Indiantown said that he is disappointed that "this important document will probably be decided by less than 25 percent of the voters."

Commissioner John Kiernan said, "Personally, I'm going to vote for it. We'll have better protection from the state or legislature, and have more home rule."

Commissioner Kiernan said, "The charter will give the county a tool to work with on an impact fee for growth."

"Since I'm running the election, I don't think I should comment on the charter," Mrs. Sandra Randolph said.

"I want to run a fair and impartial election," the supervisor of elections said.

I have some personal feelings about the charter but I feel that I shouldn't comment, Mrs. Randolph said.

"I want everybody to vote," she said.

Mrs. Isaacs, who says she cannot support the charter, points out that the charter has some good points, but adds:

"The government is not bad enough to change the entire thing. If we are going to make a change, make it for the better."

The chairman of the County Commission, Dr. Edward Geary, was out of town and not available for comment.

Battlelines on the charter are being drawn outside the courthouse with a group calling itself "conservative citizens against the charter" stating that the charter would mean higher taxes.

Leaders of the charter commission have denied that the new county charter would raise taxes or liberalize the county government.

Attorney John Darlison, who heads the new group against the charter, says the group is not affiliated with political parties and is organized with the state as an "issue-oriented political committee."

Darlison said that interested and concerned voters who oppose the charter Darlison said that contributions and inquiries may be addressed to P.O. Box 2598, Stuart, 33494.

County charter draws opposition

JENSEN BEACH–A non-partisan organization has been formed to oppose the Martin County charter which is to be presented to the voters at a special election on Tuesday, April 9.

Headed by Attorney John Darlison, the organization is called "conservative citizens against the charter."

Serving with Darlison is Henry Crane, a Stuart businessman, who is treasurer of the group.

"We are opposed to the charter because we believe it will mean higher taxes, bigger government with increased bureaucracy, erosion of the independence of elected constitutional officers and encroachment on the independence and integrity of our municipalities," Darlison said.

"The people of Martin County should know that the present form of county government has all the power and authority necessary to provide efficient, responsible service. The proposed charter isn't needed to make the county government more streamlined or efficient. If anything, the charter will make our county government bigger and more costly, not better."

"In those few counties in Florida that have adopted charters, the cost of county government has skyrocketed and the taxpayers have been left with the tab," Darlison continued.

The attorney noted that recently the voters of Collier (Naples), Charlotte (Punta Gorda), Palm Beach and Leon (Tallahassee) counties have defeated proposed charters similar to that being presented to Martin County.

"The conservative citizens against the charter believe the proposed charter is just another step in taking government of the people, by the people and for the people out of the hands of the people," Darlison said.

Conservative citizens against the charter welcomes the support of any

Lambeth is mayor of Sewall's Point

SEWALL'S POINT–Clay Lambeth was elected mayor of Sewall's Point at Tuesday afternoon's organizational meeting of the City Commission at Town Hall.

Francis Clark, the only holdover commissioner, was elected vice-mayor.

Taking the oath of office from town attorney T.T. Oughterson were the three new commissioners, John Rossiter, Roger Morgan and William Sowden.

The three new commissioners were unopposed in the March 1 election.

Harry Simon, former mayor, and Commissioner Daniel Morrell did not seek re-election; and Robert Wilson resigned in January.

SUNDAY PAINTERS–Members of the St. Martin's Catholic Church volunteered their time last Sunday to give Father Michael Sullivan a hand with the painting of the parish house located on White Pine Lane in Jensen Beach. Pictured above, left to right, Billy Mang, Bill Mang and Richard Hunecke. The painting was accomplished in one day with the help of a morning and afternoon volunteer crew.

BEACON 21— A get-acquainted" party was held for Beacon 21 residents Monday night, March 18, at the Crow's Nest Restaurant. Developer of the Rio condominium apartments Robert Granger and his wife Kitty, center, are shown with Mr and Mrs. Robert Jochim.

ENJOYING PARTY -Duane and Harriett Callahan of Palm Beach are enjoying the get-acquainted party of Beacon 21 held March 18 at the Crow's Nest Restaurant in Rio.

Hilda Costello to head JBWA

JENSEN BEACH—Mrs Hilda Costello will serve as president of the Jensen Beach Women's Association for the coming year. The announcement was made by out-going president Mrs Mildred Greenland, at the March 18 meeting.

Mrs Costello will replace Mrs Diane Stoll, who had been elected president recently but resigned.

Mrs Costello had served as president of the club from 1953 through 1955.

Mrs Greenland reported that the March 8-9 Valentine Bazaar was "a success." A portion of the proceeds will be applied on a scholarship for a Martin County High School senior entering a nursing career, and a sum will be presented to Martin Memorial Hospital for purchase of designated equipment.

Subscribe to The Mirror $5 a year

Hospital ball tickets are available

JENSEN BEACH—Patrons of this year's benefit ball for Martin Memorial Hospital will dance to the music of Marshall Grant's Orchestra and be entertained by a Spanish Mariachi Band.

The ball will be highlighted by a Spanish motif created and donated by Patricia Murphy, who chose "A Night In Spain" as the theme this year. The Spanish theme will be used throughout the ballroom with hostesses in authentic Spanish dress.

The ball begins at 9 p.m. and a midnight breakfast will be served.

Mr and Mrs. Fred Schock, chairmen of the black tie affair, announced that tickets are still available and may be obtained by calling 287-5200 Ext. 200. Anyone wishing to contribute may send donations to Hospital Ball-1974, P.O. Box 627, Stuart.

Alliance opposes second nuke plant

JENSEN BEACH—Construction of a second nuclear generator at the Hutchinson Island Florida Power and Light Co. plant is opposed by the Martin County Conservation Alliance.

Ram attorney Martin Hodder spoke at a recent meeting of the alliance, saying that he is opposed to the generator construction because such a device would "endanger the lives of me and my family."

Hodder said that the location "on a sandbar" next to the ocean makes it susceptible to a tragic accident in the event of a hurricane.

Only one member of the alliance voted against the stand. Former Martin County Commissioner Bill Hussey said he wouldn't go against development of any nuclear energy, saying, "WE need it."

Second murder suspect is arrested

STUART—A defendant and witness in the Daniel Winn murder case has been taken into custody and is being returned to Martin County, Sheriff James Holt said.

Holt said that Jerry Rawlings 29, of Fort Pierce was apprehended in Barton, as a result of a statewide lookout for him.

The other defendant in the murder case is Jimmy Lee Majors, 24, also of Fort Pierce, who has been in jail since December.

Winn was fatally beaten with a hatchet at his fruit stand in Rio on Thanksgiving eve.

Church Aid Circle has 'star' program

JENSEN BEACH—Members of the Church Aid Circle of Jensen Beach Community Church are reminded by Mrs. Dorothy Kalb of the Wednesday, March 27 meeting to be held in Fellowship Hall.

"All women of the church and area are invited to come hear about the stars," invites Mrs. Kalb.

The executive board will meet at 11 a.m. followed by the regular meeting at 1 p.m.

Stuart duplicate bridge winners

STUART—The regular session of the Stuart Duplicate Bridge Club on Wed. March 13 was attended by 48 players, 12 full tables with an average score of 42.

North South winners were Flora Raffe and Polly Schinman with 155%. Lucille Stussel and Frank Percuoco were second with 152%. Jim Clark and John Behr third with 140%, and George Knoll and Ray Blue fourth with 108.

East West winners were Margaret Biser and Grant Shaffer with 158 nosing out Bertie Travis and Stella McCoy who had 157%. Mart and Jean Stapleton were third with 155 and Sonia and Ben Libson were fourth with 141%.

Game time is 7:30 at the Stuart Youth Center. Roger White is director and a partner is guaranteed.

Rainbow Wheel will nominate

JENSEN BEACH—Nomination of officers will take place at the monthly luncheon of the Rainbow Wheel Club of Martin County. The luncheon will be March 26 at 12 noon at Crow's Nest.

The telephone committee will be honored at this meeting.

All members are urged to attend, according to Mrs. Lillian Sebright, publicity chairman.

FRANK'S TV Celebrates their 16th Anniversary with Special Prices on all RCA products

Thursday March 21st thru Saturday Noon March 30th

• Many people love Spanish style furniture, but lack space for a big TV console. The Terano is the answer. Only 27½" wide, with an optional matching base that moves easily on hidden casters.

List Price $499.95
Base $30.
$529.95
SPECIAL $479.95 Including Base

• Swivel base Contemporary cabinet masterpiece, designed for those for whom TV furniture "as usual" has become tiresome. Wood-grain vinyl cabinet color blends well in any room setting. Swivels 45 degrees left or right.

List Price $679.95
SPECIAL $579.95

• Classic Italian Provincial color TV furniture showpiece in an all-wood cabinet only 35½" wide. It will fit in just about anywhere and mix or match with many decors.

List Price $729.95
SPECIAL $629.95

• Traditional full-door cabinet style that mixes and matches well with a variety of room decors. Full platform base contains easy rolling swivel casters.

List Price $779.95
SPECIAL $648.00
SAVE $131.95

• You'll have to see the Ramsgate to appreciate the interplay of sleek Contemporary design and mix-or-match colors—Fog White sides, Rosewood-grain top and black recessed plinth base.

List Price $779.95
SPECIAL $679.95

• Enchanting full-door compact console in ornate Spanish styling. Base conceals swivel casters.

List Price $779.95
SPECIAL $679.95

CELEBRATE AND SAVE!

FRANK'S TV

Martin County's Largest TV Dealer

725 Colorado Ave., Stuart

Phone 283-6666

at the Garden of Beauty

A New You for SPRINGTIME

Nothing lifts spirits quite like a becoming new hairstyle. Call now for your appointment.

Carole Lee Coiffures

The Perfect Touch
Permanent Wave
Reg. 15.00 now 25.00
with this ad!

SUITE 3 COMMERCIAL ST.
JENSEN BEACH, FLA.

FUN FOR THE WHOLE FAMILY

BOWLING

JENSEN LANES SR 707 334-2733

A GOOD BET

CALIFORNIA Cobblers Made in U.S.A.

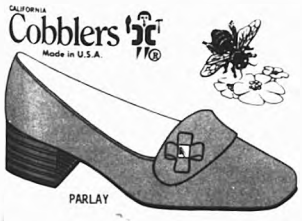

PARLAY

"Parlay" by California Cobblers is a great compliment for Spring's important fashions. Soft Sweet Leather, a stacked heel and rounded toe spell comfort every step of the way. Upfront, a petite leather bow glints with brass. Yours for only $16.98 in white or bone.

STUART DEPARTMENT STORE

141 S. Flagler Downtown Stuart

HAND FEATS

Grand Opening

Scotty & June invite you to their grand opening

Saturday, March 30
9:30 a.m.-4:30 p.m.

come and browse through our unusual shop-featuring only hand crafts and art

3014 Comm. St.
Jensen Beach
334-1100

LEADERS--Joseph Forsberg, third from right, is the president of the Rio Civic and has been its leader since 1972. He is shown with past presidents of the club at a dinner last week. From left are Robert Larsen, Howard McCormick, Genevieve Heasley, Kathleen Spencer, Alex Wilson, Forsberg, Joseph Foster and Val Manwaring.

...'S PRESIDENT--Herman A. Heise, president of Indian River Community ...lege, has been elected to the Commission on Colleges. Members of the ...mission are elected for a three-year term by a majority vote after nomination ...the commission and approval of the delegate assembly at the annual business ...eeting.

...uston Best'

...ensen Art League ...ad 'good show'

...SEN BEACH. Sunny skies and a ...d crowd were enjoyed by the 34 ...ts who exhibited in the first outdoor ...xhibit Sunday to be sponsored by ...w Jensen Beach Art League. The ...as held on the lawns of Elliott ...seum from 10-a.m. until 5 p.m. ...est of Show" award of a ribbon and ...was won by Mrs. Margeurite Duston ...Jensen Beach for "Buddah", a collage. First prize ribbons and $15 each were won by Gwen Dierksen, oil "Green Grapes"; Charles Coyle, acrylic "Guitar Player" and graphic, Trude Burns "Hurricane".

Al Termini won second place in oils for his "Sea Light"; third, M. Zierer Smith "Aerial View" and fourth, Donna Privateer "Lily Pads".

In the acrylics, watercolor and mixed media, Enid Kleindorf received a second place ribbon for "Boat"; third, Susan Prosky "Brush on the Beach" and fourth, Stella Kenney "Serenity".

Dennis Wall of Jensen Beach was awarded second and third place ribbons for his graphics, "Nude Study" and "Nude Woman's Back".

Judges were Linda Snavely, local artist and ceramist; Philip Thibideau, artist and art instructor at Indian River Community College; and Carmen Simpkins, artist, who has her own gallery in Stuart.

The exhibit was open to all artists.

Rely on Your Pharmacist for Precision

The Prescription Shop

Rx Bartlett Bob Taylor R. Ph.
R. Ph. Jose Rubio, R. Ph.
623 Colorado Avenue
Phone 287-5443

Seamless Gutters

White or Brown, Baked Enamel

Over Six Miles Installed in Martin and St. Lucie Counties By

Indian River Aluminum

283-6411
28 Lake Side Trail
Stuart

SOON CLOSING For END OF SEASON

ALGOZZINI DRESS SHOP

FLORIDA-HAWAII FASHIONS

13 Miles South of Stuart

U. S. Hwy. 1 HOBE SOUND

Bird of Paradise Gift Shop

Phil's Men's Shop

AAUW benefit at 'The Barn'

STUART--The Martin County Little Theater "Barn" will offer a special performance of "See How They Run" Sunday, March 24. This will be a sold-out house for the benefit of the Educational Fund for the American Association of University Women.

There will be three five dollar prizes for three ticket holders.

The show will begin at 2:30 p.m. Tickets may be purchased by calling ... Semmelroth, 283-0[illegible].

Subscribe to The Mirror $5 a year

HEARING AID SERVICE CENTER

THURSDAY

MARCH 21 TOWN HALL

OCEAN BREEZE PARK

9:00 - 11:00 A.M.

Beltone

HEARING AID SERVICE

322 Avenue 'A', Ft. Pierce, Fla.

Call Collect 465 2141

PRINCIPAL

WANTS TO BUY

CITRUS GROVES

Prime Properties
Well located with good production record
Realistically priced

Qualified Buyer With Substantial Financial References
All Replies Confidential
Reply with complete description including phone number

P.O. Box 1650 Lake Wales, Fla. 33853

In Martin County...

We're helping it happen!

Our business is money. But as responsible citizens of our community, we also believe our business is service.

If you've visited the Stuart Chamber of Commerce office lately, you probably noticed a marked improvement in its appearance. As the official information and greeting facility for Stuart, it has been the first impression of this area for many visitors and new residents. And, until its recent face-lift, it was not an impressive first impression.

When the Board of Directors of the Chamber of Commerce decided to renovate the building, they needed financial help. The Chamber leases the building and the only collateral for the loan was the "good word" of the Chamber's officers.

At First National, that was plenty good enough for us. We were delighted to help with the face-lift on the Stuart Chamber of Commerce.

Like any of the civic organizations that we're one of, hosts, belong to, just paying our dues is not enough.

For those projects that make a positive contribution, First National is always anxious to be of assistance. Helping to make the right things happen in Martin County is just one way that we can serve you and our community.

At First National, we're proud to call ourselves "the bank that grew up with Martin County." We are also proud of the role we have played in that growth and are dedicated to continuing our policy of "helping it happen" for Martin County, a future.

FIRST NATIONAL

The bank that grew up with Martin County.

First National Bank and Trust Company of Stuart
Corner of U.S. 1 and Colorado Avenue Business 287-4000
Time of Day, Service 287-0500
Member FDIC

*American Security Bank of Martin County affiliate

D & M News Notes

MILDRED STINNETT
334-4488

Alice and Walter Reader have been [illegible] lively for the past week, trying to keep up with their two energetic grandsons, Kieth and Daniel, sons of [illegible] daughter and son-in-law, Mr and Mrs. Everett Zane of Clarksboro, N.J. They all enjoyed trips to the beaches, and revelled in the joys of Disney World.

Mrs. Grace Stetser, Alice's mother, accompanied them and had as good a time as the children.

+++

Forest and Mary Palm said "so long" to a nice group of visitors, and "hello" to Norma and Wayne Babler of Galveston, Ind.

++

Gertrude and Lowell Foster and Juanita Brouillette shared the visit of their mutual friend Lucy Louis, who came along with Gertrude's sister, Mrs. Nellie Deck. Both ladies are from Indianapolis Ind.

+++

Alfred Snyder is visiting with his daughter on Long Island, and attending the baptism of his great-grandson, an event which lured him away from his home here for ten days.

Marvin and Jane Wininger had a nice long visit with their friend Dan Evans of Orleans, Ind., and drove him to Jacksonville Sunday for a business meeting.

+++

March 9 was Mr. Conrad's birthday, so he and his wife Donna celebrated by having dinner at the Sweden House with Forest and Mary Palm.

+++

Don Wininger was delighted with the surprise concocted by his wife Lois and his brother and sister-in-law Jane and Marvin Wininger for his birthday. Lois' sister June and her husband Glin McGeorge, Lois' nieces Vicki McGeorge Evelyn and Alan Dix, her husband and their daughter Tina Dix, came down from Belleville, Ind. to be with Don. They all celebrated with a sumptuous supper complete with birthday cake.

+++

The hobby group is not resting on its laurels after the very successful show but is going full steam ahead under the guidance of Flo Fitzgerald, working on made-o-metal aluminum trays, and of course, continuing with beadwork, crocheting, knitting, etc.

+++

The second annual art show will be held Sunday afternoon, March 31, from 1 to 4 p.m. in our recreation hall. The Indian River Community College, which sponsors Juanita's class will send judges, and awards will be made for Best in Show, first, second and honorable mention.

This group has been convening twice a week in order to put the finishing touches on their entries, and enthusiasm is running high. The show is open to the public, and we anticipate as many people will come as did last year.

Mrs. Saxton re-elected president of Stuart Garden Club

STUART—Mrs. James A. Saxton was re-elected president of the Garden Club of Stuart at the March 11th meeting. Other officers elected were Mrs. Ed Kirkhart, first vice-president; Mrs. Edward A. Neall, second vice-president; Mrs. Harold R. Lartaud, recording secretary; Mrs. D. J. Caldwell, corresponding secretary; Mrs. E. B. Ing, treasurer.

Mrs. Wm. J. Cobb was chairman of the Nominating Committee.

There will be an installation luncheon at the Flame Restaurant, Holiday Inn on Hutchinson Island, on Monday, April 8, 1974 with a social interval from 12:00 to 13:30. For reservations call Mrs. Christopher Creel, 283-6026 or Mrs. Francis Knowles, 692-5797.

Mrs. Maggie Hurchalla spoke briefly about the need for a Martin County Charter, and urged everyone to vote on April 9th to show her interest.

Mrs. Saxton read a letter of thanks from Mrs. Howard W. Neall for the Honorary Membership presented to her for her loyal devotion to the Garden Club. It was signed by her children, grandchildren and great-grandchildren.

New members introduced by Mrs. E. B. Ing are: Mrs. Jack D. Burns, Mrs. D. S. Harris, Jr., Mrs. R. C. Peterson, Jr., Mrs. Fred B. Streasu, Mrs. Northam Warren and Mrs. Philip R. Braden.

Speakers were Roy Hopke and Dale Patchett of the Division of Forestry.

The welcoming hostesses were Mrs. H. M. Hanbury and Mrs. Thomas H. Thurlow, Sr.

The tea hostesses were Mrs. Edward Rogers, chairman, Mrs. Rachel Manson, Mrs. Robert McGraw, Mrs. Fred F. Schoch III, Mrs. Alfred W. Serpa and Mrs. Cecil D. Williams.

Soloists selected for Palm Sunday cantata

STUART—Soloists for the sacred cantata, "The Crucifixion" to be presented by Martin County Community Chorus on Palm Sunday, April 7, have been announced by Don Carpp, choral director.

Tenor solo is Raymond Lucus. Mark McNab will sing bass. Both are students at Hobe Sound Bible College.

Two performances of "The Crucifixion" are scheduled for Palm Sunday, April 7. One will be at 4 p.m. at the First United Methodist Church, Stuart, and the second performance will be given at 7:30 p.m. the same day at Jensen Beach Community Church.

The public is invited.

Mrs. Taggasell elected D.A.R. head

STUART—The Halpatiokee Chapter of the Daughters of the American Revolution of Stuart, met Friday, March 8 at the Holiday Inn in Stuart. Officers were elected for 1974-75.

Elected were: Mrs. C.H.A. Taggesell, regent; mrs. W.A. Stephenson, first vice regent; Mrs. R.W. Martin, second vice regent; Mrs. W.H. Vining, chaplain; Mrs. E.O. Baird Jr., recording secretary; Mrs. S.P. Huffman, corresponding secretary.

Also, Mrs. J.J. Campbell, treasurer; Mrs. W.C. Schwier, registra; Mrs. H.H. Hanson, historian; Mrs. C.H. Munch, librarian. They will be formally installed at the May meeting.

Mrs. Maggie Hurchalla was the speaker following the luncheon. She gave information on the charter for Martin County which is to be voted upon on April 9.

Stuart barber shop singing session

STUART—An organizational meeting of the society for the preservation and encouragement of barbershop quartet singing in America (SPEBSQSA) will be held at the Stuart Youth Center at 8 p.m. March 21.

Bud Harvey of Tequesta, a long-time member of the Palm Beach County SPEBSQSAs is heading the organization program, according to Jim McMahon, recreation superintendent.

"Barbershopping is for men of all ages who just plain enjoy singing," Harvey said.

Caprice
HAIR FASHIONS
OPEN 8 A.M. TUES. - FRI.
CLOSED MON. & SAT.
Due to Fuel Shortage
283-1912
A1A, Golden Gate — Next to Pelican Landscape

Marx Made....
Spring's most luxurious textured woven polyesters for a completely comfortable and wrinkle-free day or evening. Patterns and solids of spring's finest hues add just the right color expression.
KERMIT'S
235 W. Osceola Street
DOWNTOWN STUART

JENSEN BEACH FLOORING
Prompt County-Wide Service
Do It Yourself or We Do It
ARMSTRONG-GAF-KENTILE
FLINTKOTE-CONGOLEUM
ARTICO-OZITE
CARPETING - VINYL TILE
LINOLEUM - RESIDENTIAL
MOBILE HOME - COMMERCIAL
Charles Groome
Installer over 25 yrs. Experience
334-2830
NIGHTS & HOLIDAYS
334-3147
FREE ESTIMATES
& SAMPLES SHOWN
IN THE PRIVACY OF
YOUR HOME OR OFFICE
NEW LOCATION
12 Commercial St.
Jensen

AYCOCK FUNERAL HOME
STUART 287-1310 — JENSEN 334-1790

an established name in advertising
a new name in Stuart
an agency that is as mobile as the moment
Butler-Turner Advertising is happy to announce the opening of a new office in Stuart.

Butler-Turner Advertising staff and associates ready to move on assignment wherever client needs call.

We are proud of the clients which we serve in advertising and/or public relations.

Butler-Turner Advertising is a full service marketing oriented full-service advertising and public relations agency. Its principals and staff are all professionals of maturity and experienced in their chosen and specialized fields, copy, art, media, PR, radio and TV marketing services. The agency, headquartered in Vero Beach with offices in Ft. Pierce and Stuart, serves clients in several Florida locations as well as its office cities.

Arden Dairy Division
Blue Crystal Water
Dickinson Farms, Ltd.
Dream House
Dwellers Lives Company
Farmali Oil Company
Florida Cablevision Corporation
Golden River Packing Company
Gulf + Western Food Products Company
Indian River Citrus League
Indian River Federal
Los Angeles Dodgers, Inc.
Moorings Development Company
Hoyt C. Murphy, Realtors
Royal Park Development Company
Southern Gold Citrus Products Company
Tabor Dairies, Inc.
Vero Beach/Indian River County Chamber of Commerce
Vista Properties of Vero Beach, Inc.
Vista Properties West, Inc.
Naples
William LaMotte, Developer
W.J.Y.C. FM
Whitesands

Clients for assignments completed

City of Vero Beach
Community Theatre Trust
Indian River Memorial Hospital
Fort Pierce Memorial Hospital

Butler-Turner Advertising
Vero Beach\Stuart

new Stuart office
300 Colorado Avenue
Stuart, Florida 33494
(305) 283-1260

Robert W. Mayer, Vice President\Stuart

No one will ever know you're a beginner after five minutes with the
new Lowrey Neptune

Check these features usually found only on more expensive models
• Lowrey's 7 Automatic Rhythm Patterns from Bossa Nova and Go-Go to Waltz and Swing
• Famous Lowrey Glide for Hawaiian Guitar and Slide Trombone effects
• Vibrato—Brilliance—Reverb
• Many Authentic Instrumental Voices
• Hi-Fidelity Speakers for great sound
• Two 44-Note Keyboards
• 13 Note Pedal Keyboard
• Expression Pedal
• Beautifully Crafted Walnut Cabinetry
You'd Expect To Pay Much More Than
$1095.00
BRING THE FAMILY IN TODAY AND TEST PLAY THE NEPTUNE
Martin County's MOST Complete Music Store
Sunrise Music/Radio Shack Dealer
Grant's Plaza, Stuart

Eastern Star installs officers

EASTERN STAR--Installing officers and 1974-75 officers of Order of Eastern Star of Stuart are pictured above

At 8 p.m., March 8, there was a public installation of the officers of the Order of the Eastern Star in the Masonic Temple of Stuart.

The Grand Installing Officer was Meinzie Swigart of Stuart, Past Matron. Assistant Grand Installing Officer, Orion Louis of Ft. Pierce, a Past Grand Patron of Florida; Grand Installing Marshall, Toni Calloway of Ft. Pierce, Past Matron. Grand Installing Chaplain, Bertha Renggel of Ft. Pierce, Past Matron. Grand Installing Organist, Rosa Dahlberg, Past Matron. Soloist Donald Carpp, Past Grand Soloist of Michigan Lawrence Chapter No. 256. A tribute to the Star Points by Lillian Hansen, Past Matron.

The new officers for Unity Chapter No. 37, Order of the Eastern Star of Stuart for 1974-75 are: Worthy Matron, Esther Erdei; Worthy Patron, George Erdei; Associate Matron, Chalice Priestley; Associate Patron, Guy Priestley; Secretary, Ethel Dempster; Treasurer, Hazel Kolze; Conductress, Ethel McDowell; Associt Conductress, Gertrude Gribben; Chaplain, Marie Kincaid; Marshall, Dorothy Geeben; Organist, Leta Keith; Adah, Louise Isaacs; Ruth, Inez Sheffer; Esther, Thelma Borders; Martha, Edna Bassett; Electa, Ida Strader; Warder, Patricia Davis; Sentinel, Richard Kincaid

Ocean Breeze News Notes

BY LETA KEITH

334-4366 6 Vista Drive

special thanks to all of those
who that made our art and hobby
such a grand success", states the
management.

+++

and watch the battle between
"Petticoats" eight best and the
's league, eight best, who will battle
for top honors Mar. 18 & 19 at the
Edward court. Petticoats are:
James Snyder, Minnie Brammer,
Phelps, Dorothy Elliott, Irma Fair,
Runyan, bobby Beauclerk, and
Sheehy. Spares are Kathy
and Bobby Tuder.
's league players are: B
P Mathy, G. Fusco, L. Brady,
Ellman, T. Witmer, B. Jones, C.
and G. LeBon. Results of the
between the sexes will be in next
paper.

+++

are asking "Why no Oak Street
Patrick's Party". Plans were laid
when Len Schneider had to go to
because of his eyes and the late
Beck, a neighbor, became so ill.

+++

Erlemann flew up to Frankfort,
and spent a week with her sister
she passed away the morning of
13.

+++

Zaccherl's niece and husband
and Mrs. Edward Gamm of Detroit,
Frank and Sallie VonHalle of
to get some of his keepsakes. They
pulling a lovely 5 wheeler with a 4
speed rig. They had spent some time in
, camped on Merritt Island and
Lake Okeechobee through the
of Feb. Frank lives with his
ter and husband and wants to be
ntered to his square dance and
card friends. His advice is, "stay down
there away from the snow and cold."

+++

Eunice King, our hard working beauty
operator, is ill. We all wish her a speedy
recovery.

+++

Harry and Judy Bartlett of Brookston,
Ind. have been spending a week with his
parents, Kenneth and Verna Belle of S.
Sixth. They flew down in their own
plane, at 9,000 ft. over the mountains.
They gassed and ate at Dublin, Ga. and
made the trip in seven hours. They
honored that grand lady, Myrt
Huntington and Walter Van Connett by
piloting them over Florida. Myrt says
"it looked as though there was nothing
but water below."

+++

Len and Vanita Schneider arrived
home safely in Lemont, Ill. on the third
day. They drove 450 miles a day.

+++

Mr. and Mrs. Phillip Freehan of
Swampscott, Mass. came Thurs. to be
guests of her grandparents Mr. and Mrs.
Henry Beck. Mrs. Freehan is a nurse in
a Boston hospital.

+++

Henry Beck died in M.M. Hospital,
Sat. afternoon, Mar. 16. Dorothy flew to
her home in Beverly, Mass. Sun.
afternoon. He leaves to mourn their loss
besides his wife, two children Betty and
Kenneth and 4 grandchildren.

Henry Beck was very well liked and
will be greatly missed in this park by the
many who knew him. We friends and
neighbors extend our sincere sympathy
to Dot and family at this time of
bereavement.

+++

Mrs. Leland (Mable) Wasnich of 18 S.W. Fourth and Camden, Mich. died 8:30 a.m. Mon. at M.M. Hospital. They have two daughters, Mrs. Victor (Betty) Haughey of Camden and Mrs. Kenneth (Marian) Clevenger of Jackson, Mich. and five grandchildren. After burial and services in Mich. the girls want Daddy Leland to return to O.B. Park where he has such wonderful neighbors and friends.

+++

Nancy Roulier had lived across the street from Wasnichs in Mich. and she and Mable had been close friends for 20 years.

+++

At the public installation of officers of the Eastern Star for 1974-75, three were from our park. The following were installed: Ethel McDowell as Conductress, Dorothy Geeben as Marshall, and Leta Keith as Organist. Picture elsewhere in the paper.

+++

Mr. and Mrs. Raymond Kelly of Yorktown Heights, N.Y., who had been visiting his cousin Mrs. George Wyatt and husband of Bermuda left Sat. On Sun. Kathleen Wyatt's brother, another Raymond Kelley but of N. Hampton, Mass., spent a few days with them.

+++

Ruby Wren received a gift from her grandson Douglas who is in the service in Germany. It was the cutest little minature cuckoo clock. Ruby is quite delighted with it.

+++

Mabel Dill, formerly of the park, is now living with her family in Tampa. She has had surgery twice this year and both time were successful, so she writes her friends.

+++

Eleanor and Louie Pfersick flew to Conn. where her father Mr. Cousson is very ill.

+++

Ann's brother has been visiting her. She and husband Harry Bartle, took him to the west coast of Fla. where they met a sister from Calif. and had a family reunion.

+++

Just a reminder that there will be another John Leybeck concert at the shuffleboard court, Sun. Mar. 24. His invention of putting wheels under his record player, and his vast collection of records are worth your time seeing and listening to.

+++

Lloyd Krebs, a winter resident of 27 Key Lime passed away at his home Feb. 12 after a long illness. He was buried in his birthplace, New Philadelphia, Ohio. He leaves to mourn his loss Winifred, two daughters and six grandchildren. At this time we Ocean Breezers extend our sincere sympathy to Winnie and family.

+++

A former resident of our park Mrs. Fred (Mary) Meyers was returned home on Skyline Drive after being in M.M. Hospital six weeks. The many cards and prayers from Ocean Breeze Park were greatly appreciated. Following bone surgery, she can walk with two canes now.

+++

Stan and Florence Hughson of Arborvitae had as dinner guests last Wednesday Mr. and Mrs. Bruce Smith and Robbie from Louisville, Ky. and Mr. and Mrs. Ronald Livingston of Flint, Mich.

+++

Evelyn and Howard Hocking, Margaret Reed, Raleigh and Ada McKibben of Fifth visited Fri. with former Albion, Ill. friends Ed and Sadie Curtis at Northern Pines Mobile Court near Lake Worth.

+++

St. Patrick's Day was celebrated by the Stan Hughson with an outdoor barbecue with guests George and Evelyn LeBon of Miracle and George and Agnes Gearnes from Cedar Point. The evening was spent playing pinochle.

+++

The sister of Moyle Aikens has finally written Sally Van Halle reporting that Moye is in a nursing home in Venice, Fla. in intensive care with three private nurses around the clock.

+++

Mrs. Nancy Jewel of Richmond, Va. flew down Thurs. to help her father, Elmer Schaubach drive home to Crewe, Va. Monday.

+++

Harold Simonson of Fourth St. is still a patient at Martin Memorial Hospital, Annex.

+++

Al Sharp of O.B. Drive had as visitors the last two weeks his daughter and son-in-law, Mr. and Mrs. Robert Pitcairns of Huntington Valley, Pa. also his grandchildren Sterling, Andrew and Gwendolyn. They stayed at Frances Langfords and flew back Sunday.

+++

DUPLICATE BRIDGE

Mar. 9 N-S: Rip Henderson & Clay Mitchell 78; Flora Derr & Ness Moore 70½; Elda Henderson & Mary Weeks 67. Thelma Cadwell & Carrie Teal 60½. E&W: Earl Todd and Olive Reinheimer 74; Gladys Gilbert and Mildred Skinner 69½; Emma Sackett and Ruth Troger 68. Peggy Burks and Bronnie Gill 62½.

HOWELL SYSTEM

Mar. 11: Mr. and Mrs. David Moore 30; Bill Drummond and Marie Montanaro 29; Ethel Wilmott and Ernie Pfingsten 28; Carrie Teal and Rip Henderson 27½; Val and Irene Green 24½.

CONTRACT BRIDGE

March 12: Mildred Skinner 6280; Warren Wenick 4450; James Skinner 4260; Kathryn Schmoyer 3620; Florence Wennik 3550.

FIVE HUNDRED

March 12: Adolph Numedahl 4030; Pete Hillman 3640; Jo Boring 3510; Irene Burgess 3330; Betty Armstrong 3300; Grace Reed and Elsie Grimm, Warner Johnson and Walter Scott.

PINOCHLE

March 9: F. Geerinckx 790; A. Numedahl 771; Sam Jorgensen 764; Frank Zimmerman 755; John Fager 747; Ann Christensen 746; Ralph Ortt 742; Jen Wingerter 706; Pete Hillman 703; Door prizes: Eddie Scheleski and Evelyn Hillman.

March 11: Evelyn Hillman 765; Pete Hillman 760; Sam Krimlow 756; Vera Strayer 743; A. Numedahl 727; J. A. Fager 715; Door prizes: Frank Zimmerman and C. Wiedenman.

March 14: Marie Christensen 772; C. Weidenman 766; F. Geerinckx 745; Gladys Beier 743; Agnes Hurghart 742; Otto Chihaaz 738; John Gartner 728; Mabel Jorgensen 725; Ruth Troger 724. Door prizes: Scott Miles and Ada McKibbon.

+++

CAMERA CLUB--The new president, K.C. Richmond announces that for the next season he has reappointed Harry Bartle, one of the club's top photographers and seasoned traveler, the veteran former marine "Red" Garrity and past president and world traveler Clyde Redinger to be the program managers.

To select and handle the Photographic Society of America exchange slides, Richmond asked Freda Peterkin and past president Tom Cook.

For the second Sunday night travel movies, each month, George Reeves is to continue to be in charge, as well as operate the projector and sound edquipment at the regular Thursday night meetings. Another veteran Fred Kalb, with years of professional experience with color photography is to operate the 16mm movie and sound projector.

First vice-president Ernie Curwen, who among other things helped illuminate the Panama Canal for night traffic and the San Mateo Bridge near San Francisco is to be in charge of the lighting and amplifying equipment, coordinate scheduling of the weekly shows, handle publicity.

The new second vice president, Jim Nixon, is to serve his apprenticeship by working with the other officers and program managers in search of new travel and photographic talent, making certain that no slides are shown sideways, upside down nor that anyone can't hear or see.

Members of the executive committee for the new year are Richmond, the president; Curwen, 1st vice president; Nixon, 2nd vice president; secretary-treasurer Freda Peterkin and the retiring president Tom Cook.

+++

George Reeves is scheduled to show his motion pictures of Australia, New Zealand, Tahiti, Fiji, American Samoa and Hawaii at the next meeting of the Camera Club Thurs., March 21 at 8 p.m. He is a past president of the Camera Club, a world traveler and in charge of the Sunday night movies.

The following week, March 28, Doug Blythe, another past president of the Club and one of the best photographers in the area, is scheduled to show some of his favorite pictures.

Baseball team opens play

FORT PIERCE--The 1974 Indian River Baseball team opened play Division IV with two games at Broward Central losing the first 2-1 in 11 innings and winning the second, 2-0.

Traveling to Miami, the team ran into the state's number one and two ranked teams, Miami Dade South and North. Indian River lost to Dade South, 5-2 and 5-2. Against Dade North in a losing cause, it was 20-0 and 9-2.

Against Edison Junior College, the Pioneers gained another split in two games, 9-8 and 11-5.

A Home Town Bank Not Miles Away Just Minutes Away!

PORT ST. LUCIE Bank

5%

NOW PAID ON SAVINGS ACCOUNTS

5% per annum paid on Savings Accounts compounded from day of deposit to day of withdrawal.

6½% Certificates of Deposit 2½ years up

6% Certificates of Deposit 1 year to 2½ years

5½% Certificates of Deposit 90 days to 1 year (Certificates of Deposit - Minimum $1,000)

Early withdrawal of funds represented by Certificates of Deposit prior to maturity may be made with the consent of Port St. Lucie Bank, but are subject to a substantial penalty as provided by law.

CHECKING
BUSINESS LOANS
MORTGAGE LOANS
CONSUMER LOANS:
Automotive, Home Improvement, Personal

PORT ST. LUCIE BANK Member FDIC

East Prima Vista Boulevard • Port St. Lucie • Member Federal Deposit Insurance Corporation

Hours: Monday - Thursday 8:30 to 2 P.M. Friday 8:30 - 7 P.M.

SEE! 'EASY LIVING'

Condominium Style

Visit With Many of Martin-St. Lucie Counties Finest Condominium Developers

Three Interior Designs-Two Fine Banks

MARCH 21st-22nd-23rd

9-9 THURS.-FRI. 9-6 SAT.

Register for Free Trip For Two to Royal Palms of Cayman Hotel Cayman Islands

OCEAN EAST MALL

Bowling scores

MARTINETTE

[illegible] Trailers	64½	39½
[illegible] Bank	63	41
[illegible] Alum	63	41
[illegible] Elec	62	42
[illegible] Cleaners	61	43
[illegible]	60	44
[illegible]	59	45
[illegible]	59	45
[illegible] Betty's	58	46
[illegible]	56½	47½
[illegible] Dry Wall	56½	47½
[illegible]	52	52
[illegible] Fisher	50	54
[illegible] Carp	47½	56½
[illegible] & Frill	47½	56½
[illegible] Market	47½	56½
[illegible]	47	57
[illegible] TV	47	57
[illegible]	39	65
[illegible]	26½	77½
[illegible] Quart	21	83
High Team Series		
[illegible] Dry Wall		2416
High Team Game		
[illegible] Dry Wall		823
High Ind. Series		
[illegible] Rosser		542
High Ind. Game		
[illegible] Hubbard		229

SENIOR CITIZENS

[illegible]	124	58
[illegible]	108	74
[illegible]	104	78
[illegible]	103	79
[illegible]	103	81
[illegible]	102	82
[illegible]	102	82
[illegible]	100	84
[illegible] Bird	99	85
[illegible]	43	89

Blue Bird	95	89
Meadow Lark	95	89
Robin	90	94
Snowbird	91	93
Finch	90	94
Warbler	88	96
Dove	87	97
Red Bird	77	107
Sand Piper	85	99
Wren	77	107
Owl	74	110
Sea Gull	73	111
Canary	72	112
Sparrow	70	114
High Team Series		
Warbler		1731
High Team Game		
Parrot		630
High Ind. Series		
Fred Durow		561
Gladys Wynne		423
High Ind. Game		
Fred Durow		216
Gladys Wynne		165

RIVER PAR. PSL. I

Bluefish	120	72
Dolphin	106	86
Flounder	105	87
Pompano	104	88
Marlin	102	90
Sailfish	101	91
Snook	101	91
Tarpon	89	103
Ladyfish	73	120
Grouper	66	126
High Team Series		
Dolphin		1701
High Team Game		
Dolphin		642
High Ind. Series		
Vern Keller		533
Bertha Rose		434
High Team Game		
Vern Keller		213
Bertha Rose		178

RIVER PARK, PSL. 2

Bluebirds	131	61
Doves	103	89
Eagles	102	90
Meadowlarks	102	90
Mockingbirds	99	93
Owls	96	96
Cardinals	96	96
Seagulls	94	98
Flamingos	91	101
Robins	88	104
Herons	80	112
Orioles	70	122
High Team Series		
Owls		1671
High Team Game		
Owls		615
High Ind. Series		
Paul Jager		565
Ruth Adler		434
High Ind. Game		
Paul Jager		212
Lillian Corcoran		179

MEN'S GET TOGETHER

Shuffleboard	112	80
All States	108	84
Port St. Lucie	108	84
Lake Park	107	85
Masons	100	92
Country Club	100	92
World War	98	94
River Park	84	108
Flotilla	84	108
Anglers	59	133
High Team Series		
Masons		2399
High Team Game		
Shuffleboard		881
High Ind. Series		
John Ford		573
High Ind. Game		
Lester Trautman		223

TIMBER TWISTERS

Schenandoah Bldrs	134	82
Coursey Bldrs	131	85
Home Port Inn	124	92
Baird Funeral	117	99
Sherwin Williams	116	100
Tylander Lumber	110	106
General Dee	106	110
E. Coast Alum.	102	114
G.D.C. Sales	96	120
White City Garage	92	124
PSL Exxon	84	132
P. Sal. Nat'l Bank	84	132
High Team Series		
Schenandoah Bldrs		2307
High Team Game		
Schenandoah Bldrs		754
High Ind. Series		
Dave Beam		578
Sue Demarest		486
High Ind. Game		
Dave Beam		212
Gladys Van Hulle		187

MERMAID

Duraclean	65	35
Servicemaster	63	37
N. Jensen Texaco	61½	38½
Joan's B. Salon	60	40
Perkins Drywall	59	41
T & G Homes	57	43
Frank's TV	57	43
Farm Bureau	57	43
Hobe Hills	53	47
Jensen Texaco	49	51
Grumman	47	53
PC.J Const	47	53
Dan Panaro	46½	53½
Krueger Flor	43	57
Viking Const	41	57
Langford Villas	42	58
Jennings Realty	40	60
Tri Co. Gas	40	60
Bryan Pharm	37	63
Hartman Tilton	35	65
High Team Series		
Servicemaster		2273
High Team Game		
Hobe Hills		800
High Ind. Series		
Maureen Casey		533
High Ind. Game		
Maureen Casey		203

GARDEN

Hyacinth	67½	40½
Gardenias	66½	41½
Orchids	65	43
Sweet Peas	62½	44½
Lotus	63	45
Cactus	62½	45½
Posies	59	49
Roses	57½	46½
Jasmine	57	51
Petunias	56½	51
Petunias	56½	51½
Violets	56	52
Lilacs	55½	52½
Poppy	55½	52½
Tulip	52½	55½
Periwinkle	51½	56½
Pansies	45	63
Daisies	42	66
Daffodils	40	68
Iris	31	77
Zinnias	30	78
High Team Series		
Periwinkle		1325
High Team Game		
Tulips		473
High Ind. Series		
Darlene Frink		546
High Ind. Game		
Darlene Frink		191

FRATERNAL

Am. Leg. Post 40	77	35
1st Baptist	70½	41½
Hobe Sound Fire	69	43
Elks 1	63	49
Presbyterian 1	62½	49½
J.B. Chamber	62	50
Elks 4	61½	50½
Civitans 2	60	52
VFW 2	58	54
Civitans 1	56	56
FIT SOMET	55½	56½
1st Methodist 1	55	57
1st Methodist 2	54½	57½
Moose 1	54½	57½
Elks 2	52	60
Presbyterian I	50	62
VFW 1	48½	63½
Moose 3	41	71
Elks 3	40½	71½
Moose 2	29	83
High Ind. Series		
Elmer Smith		637
High Ind. Game		
Elmer Smith		255

BILL REDDITT FORD

Casner Lawn	347	112
Hap Hulick, Bldr	339	108
Wieser, Bldr	338	161
Redditt Mustang	333	057
Window Scapes	332	297
Goodall Rubber	332	041
Kammer Const	331	219
Commercial Cool	328	073
Virgil's	327	199
R.V. Johnson	327	129
Case Lumber	326	050
Dave's Plumbing	321	195
1st Nat'l Bank	320	084
Casa Rio	314	131
Tropic Air	306	183
Chason Mowers	304	144
Chick's Insulation	302	163
Jensen Lanes	293	066
Coastal States	290	238
High Team Series		
Casner Lawn Service		2683
High Team Game		
Jensen Lanes		971
High Ind. Series		
Toby Gilbert		610
High Ind. Game		
John Cormica		255

College-student game set

FORT PIERCE–The student activities office and the varsity basketball team of Indian River Community College are jointly sponsoring a faculty-student basketball game on Friday, March 29, at 9 p.m. at the college. The faculty team will be headed by varsity basketball coach, Mike Leatherwood. The student coach for intramural men will be Howard Robinson, varsity basketball captain.

Cheerleaders for the faculty team will be coached by June Krog.

Officials for the game will be Roy Bennett, Fred Jones, and Dan Scollins, all members of the varsity team.

The college stage band will perform at half-time and refreshments will be sold.

The event will be free of charge and the public is welcome.

Citations issued

STUART–The Stuart Sailfish Club recently issued citations to the following fishermen: Arthur L. Clauss, Stuart, 38½ lb. king mackerel fishing aboard the Del Cliff with Capt. C. Finley.

Charles E. McKee, Tampa, a 7'1" sailfish and Sherly L. Green, Pontiac, Mich., a 7'2" sailfish, fishing aboard the Sundance with Capt. Wayne Miller.

James F. Bren, New Carrollton, Md., a 7'1" sailfish aboard the Had To, with Capt. B. Spriggs.

Stephen Currier Gentle, of Edgartown, Mass., caught a 6'6" sailfish aboard the Torch III, with Capt. Dr. Ernst.

Dr. R.J. Bertel, Port St. Lucie, 7'3" sailfish; Jim Brennan, Weston, Conn., a 39 lb. king mackerel fishing aboard Sea Fever, with Capt. J.C. Furness.

Roy Cramer, Arcola, Ill., a sailfish; Robert D. Hatfield, Winter Park, 25 lb. wahoo; Margaret Barnhart, Fern Park, 40 lb. wahoo; Donald R. Metz, Alden, N.Y., 6'10" sailfish; Charles A. Snyder, Orchard Park, N.Y., 8' sailfish; Walter A. Sund, Jensen Beach, 6'10" sailfish; James A. Bren, New Carrollton, Md., 7' sailfish and a 25 lb. wahoo.

Lena A. Bren, New Carrollton, Md., 7' sailfish; Ed Scritchfield, Harper Woods, Mich., a released sailfish; Peter E. Bach, Oshkosh, Wis., a released sailfish; Ann C. Snyder, Kensington, Md., 2 released sailfish; John M. Snyder, Kensington, Md., 2 released sailfish; W.M. Simpson, Sr., Melbourne Beach, 2 released sailfish; Jeanne L. Simpson, Melbourne Beach, Fla., 3 released sailfish; Mrs. Jean Scott, McLean, Va., 3 sailfish, 2 released; Alfred C. Denson, Rockville, Conn., 2 sailfish (1 released) and Phyllis A. Lisk, Rockville, Conn., a released sailfish, while fishing aboard the Sea Bird, with Capt. Ray Parker.

Robert E. Coller, Roanoke, Va., a 7'11" sailfish; Nancy W. Cole, Stuart, a sailfish; Betty Adams, Stuart, 7'8" sailfish, fishing aboard Sea Hawk, with Capt. Pete Czpiel.

John D. Willard, Delmar, N.Y., 7'5" sailfish, 7'0" sailfish; Doris M. Willard, Delmar, N.Y., 7'6" sailfish; Pam Willard, Delmar, N.Y., 6'7" sailfish; Harold Willard, Delmar, N.Y., 6'7" sailfish, fishing aboard the Mary B with Capt. Glenn Burdge.

Natalie B. True, Arlington, Va., 21 lb. dolphin; Joel B. True, 7'0" sailfish; Douglas Burns, Melbourne, 7'2" sailfish, fishing aboard Skipper II with Capt. A.J. Whitear.

Subscribe to The Mirror $5 a year

NOW APPEARING!
Woody Martens
The Country's Most Versatile Organist, T.V. and Recording Star!
Mon. Thru Thurs. 9:00 P.M. to 1:30 A.M.
AT
MEL-O-DEE LOUNGE
JENSEN LANES
S.R. 707 Jensen Beach 334-2733

Carl Greco
Suave Swing Orchestra
283-2248
Carl Greco Style
Social Functions Dinners Dances

Mrs. Peter's
SMOKED FISH
Having a party?
Serve our gourmet delights
SMOKED FISH OR TURKEY
HI PROTEIN LO CALORIE
We'll also smoke your catch!
Across from Beacon 21
1500 N.E. Rt. 707 Rio 334-2184

VILLA CAPRI RESTAURANT
Monday - Shrimp, All you can eat
Tuesday - Fish Fry, All you can eat
Wednesday - Clam Fry, All you can eat
Thursday - Regular dinner menu
Friday - Fish Fry, All you can eat
Saturday - Spaghetti & meat sauce, all you can eat
Sunday - Roast lamb, roast chicken dinners
Lunch 12 to 2 P.M. Dinner 5 to 8:30 P.M.
State Road 707 Jensen Beach
Next to Bowling Lanes OPEN 7 days

Royal Lion Restaurant
SERVING DAILY EXCEPT MONDAY
5 P.M. TIL MIDNIGHT
SUNDAY 4 P.M. TIL 10 P.M.
OWNED and OPERATED BY Mr. and Mrs. "Skeeter" Kimmel

YOUR HOSTESS Mrs. Kimmel
Late Snacks
Served 10 p.m. to 12

The Nostalgic Music of JAY LEE
At The Piano Nightly In The Lounge
Tues. thru Sat. 9 'til 12
Village Square, Tequesta

SEYMOUR'S INN

OPEN 9 AM - 2 AM
SUNDAY 1 PM - 2 AM
BAR
Cocktail Lounge
Package Goods
Two Blocks North of Jensen Beach Causeway

Free Refreshments
Anniversary SALE
Register For Free Gifts
We are celebrating our First Anniversary in our NEW SHOWROOM March 21 - 22 - 23rd. All new Chrysler Boats offered at SPECIAL DISCOUNTS. If we don't have them we'll order them. We want to thank everyone that has made this year a success. Register for the FREE PRIZES to be given away. Need not be present to win.
STOP IN AND SAY HELLO AND ENJOY SOME FREE REFRESHMENTS.
SPECIAL SAVINGS ON CHRYSLER OUTBOARDS.

	LIST PRICE	SALE PRICE
[illegible]	$290.00	$230.00
[illegible]	395.00	[illegible]
[illegible]	518.00	[illegible]
12 HP	555.00	[illegible]
20 HP	585.00	[illegible]
25 HP	696.00	[illegible]
[illegible]	881.00	[illegible]
35 HP	956.00	[illegible]

	LIST PRICE	SALE PRICE
45 HP	$ 856.00	[illegible]
55 HP	[illegible]	[illegible]
[illegible]	[illegible]	[illegible]
[illegible]	1355.00	[illegible]
70 HP	1522.00	1365.00
[illegible]	1579.00	1420.00
[illegible]	1676.00	1590.00
[illegible]	[illegible]	1850.00

FREE WITH THIS COUPON
TIPS THAT CAN HELP SAVE YOU MONEY
CHRYSLER BOAT BUYERS' GUIDE
"How to Buy the Right Boat"
Learn the short cuts to use in selecting the boat that's just right for your needs. This 24-page booklet tells it all.
FREE WITH THIS COUPON
CHRYSLER CREW WATER SKIS
WITH THE PURCHASE OF ANY NEW RIG
Get ready for fun with a pair of quality Chrysler Crew skis —no cost to you when you buy a Chrysler boat and motor.
FREE WITH THIS COUPON
CHRYSLER OUTBOARD OIL
WITH THE PURCHASE OF ANY OUTBOARD
Full 24-pint case will handle your oil requirements for two dozen "fillups" of your Chrysler tote tank. You get the tank with your Chrysler outboard... and the case of oil with your outboard purchase. Free.
BAILEY BOAT CO. INC.
Corner Sewall's Point Rd. & S.R. 707, Jensen Beach
287-0936 287-2639

Frances Langford's
on the Indian River Jensen Beach
OUTRIGGER RESTAURANT
Now Featuring The Fabulous
JOHNNY CUZZINS TRIO

Nightly in the lounge
SERVING SEVEN DAYS A WEEK
Dinners 6 to 10 P.M.
Luncheons Noon to 2 P.M.
RESERVATIONS PHONE 287-2411
NOW! Wednesday Luncheon Fashion Shows
Visit our exciting Fashion & Gift Shop

THE PORT ST. LUCIE
MIRROR
VOL. 5 NO. 12 MARCH 28, 1974

Oratorical finalists are named by Optimists

...ryone—I'm just one" was the topic chosen for the ...d sponsored Oratorical Contest held last Monday night ... CESA building. Five finalists were chosen from the ... three participating. Pictured above, not necessarily in order, Kirk Broxton, Eddie Hearn, Robert Lord, Gregory Peters and Larry Hollett. The top five boys will compete March 25 7:30 p.m. at St. Andrews Lutheran Church on Prima Vista Boulevard.

...ISTS After listening intently to the 26 participants, ... chose the five finalists from the girls division of the ... Lucie Optimist sponsored Oratorical Contest held last Monday night. Pictured above, left to right, Mary Krupp, Dianne Parker, Yvonne Walker, Mimi Cordaro and Angela Robbins. Final competition will be held March 25, 7:30 p.m. at St. Andrews Lutheran Church on Prima Vista Boulevard.

PORT ST. LUCIE–If there was ever a successful project sponsored by the Port St. Lucie Optimist Club, the Oratorical Contest was certainly one.

The contest originally was scheduled as a one night affair to be held in the CESA Building, not only spilled over into St. Andrews Lutheran Church where the girls competed, but, it will go into the second week with the five finalists from each group competing for first place.

The final competition will be held in St. Andrews Lutheran Church, located on Prima Vista Boulevard at 7:30 p.m. March 25. The entrants are asked to be there not later than 7 p.m.

Wade Sanders, chairman of the contest, said he was overwhelmed with the response.

"We had more entries this year than in the three previous years combined," Sanders said. "We have never been able to sponsor the girls contest due to lack of the interest, however, this year there were 30 girls registered and 28 who actually participated. There were only 11 boys competing although there were 15 entries submitted," he added.

The ten finalists as selected by the judges include, girls division: Mary Krupp, Dianne Parker, Yvonne Walker, Mimi Cordaro and Angela Robbins; boys division: Eddie Hearn, Robert Lord, Kirk Broxton, Gregory Peters and Larry Hollett.

Judges for the girls division were Edward Dexter, Frank Celentano, Andrew Helseth and timekeeper, Charles Gibbons.

Judging the boys division were Mrs. Virginia Lieberth, Robert Salchwill, Mrs. Shirley Sams and timekeeper Mrs. Twinkle Bazan.

Speakers were judged on personal qualities, material organization, delivery, presentation and overall effectiveness.

The winner will be eligible to compete in the District Oratorical Contest to be held May 11 in Seminole. The winner of the district contest will be awarded a $500 scholarship payable to the school of the winners choice.

Locally, trophies will be awarded to the top three in each division. Every entrant received a Certificate of Participation. These certificates were awarded last Monday night by Richard Lieberth, co-chairman of the program.

avanaugh o speak to omeowners

...RT ST. LUCIE–Highlight of the ...meeting of the board of directors ...e Port St. Lucie Homeowners ...ciation was the announcement that ...ganization will bring "the city ...ssion of Port St. Lucie to the ... at the quarterly meeting on ... the CESA building.

...w Eugene Kavanaugh of Port St. ... will be the speaker, followed by a ...n and answer session in which the ...uncil members will also ...te.

...ic Wednesday's meeting, nearly ... officers were present and ...ed on the problem situations in ...d their districts.

...n of the city council were ...ed and the streets committee is ...ssing the maps for further study. ...w new members were reported to ...secretary.

...ation will be made to inform ...residents of the area of the ...ssociation and governmental agencies in the area.

NEW OFFICERS–The Port St. Lucie Republican Club recently elected the new officers for the coming year. Pictured above, left to right, Mrs. Frances P. Lee, program chairman; Mrs. Alice Goldsmith, secretary; Dr. Claude Grizzell, president; Heine DeMeulles, first vice-president; Edward F. McCollough, treasurer; and Mrs. Edna Butt, board of directors. Not included in the picture is Chaplain Richard H. Miller.

...memakers view ...elry display

...RT ST. LUCIE–A collection of ... jewelry was displayed by Miss ...ld Lee during last week's meeting ...Port St. Lucie Homemakers Club ...the marina.

...Eleanor Greiling, president of the ...ganization, ...e business meeting ...ich were discussed for the Good ...ers Bazaar to be held at the ...n April 2).

...ms were decorated with red ... and refreshments were served ...e hostess committee, Mrs. ...ner Flanagan, Joanna Howery ...Doris ...

...servation Alliance ...holds annual meeting

...RT ST. LUCIE–The Conservation ...ce of St. Lucie County will hold its ... meeting on Tuesday, March 26 at ...ary meeting room (south ... at 8 p.m.

...bers and directors will be elected. ...ere will be a report given by ...ous chairmen.

...ewly elected president will be ... to opportunity to state his ... goals and objectives for the ... year.

...ssible change in the bylaws will be ...ssed at this meeting.

...individual members, board ..., voting representatives of ...ational members, and any ...ing citizens are invited to the ...

ESA car pool organized

...RT ST. LUCIE–CESA's new ...portation program aimed at ... out the community's elderly ...handicapped and those otherwise ...e emergency transportation ser... is now in business with the ... of a Volunteer Driving Pool.

...Clinton (Connie) Higbee of 285 ... Drive is the chairman of the ...Transportation Pool and reports ... he has lined up the following ...ver drivers: Ruth Applegate, ... Bertram, Ebbie Borgman, June ..., Lucy Ruff, Carol Stutz.

...could use more volunteer drivers ...d, we have them in as many strategic spots in the community as possible, so if you can help out, please call Mrs. Amy Guerriero at the CESA building, 878-1388, and let her include you as a member of the pool," Mrs. Higbee said.

She also said that volunteers pay for their own gasoline, but are entitled to have what they use replaced at the city's gasoline pumps upon purchase of certificates from CESA.

"Requests for emergency transportation service should be made to Mrs. Guerriero who will relay them to the appropriate volunteer," Mrs. Higbee added.

Ground broken for third championship course

PORT ST. LUCIE–Mayor Eugene Kavanaugh turned the first shovel of earth during the ground-breaking ceremonies held last Thursday morning for General Development Corporation's third 18-hole championship golf course.

The course designed to accommodate population growth and increased golf popularity in the community, is being built along the North Fork of the St. Lucie River, northwest of the existing Saints and Sinners courses.

Pointing out that GDC has no intention of doing any harm to the plant life or aquatic life in the area, Robert Seeley, assistant vice president and general manager of Port St. Lucie, extended an open invitation for the conservation groups to tour the area.

"I would be privileged to have any of these groups call. It would be my pleasure to arrange for them to physically walk the premises and see exactly what the intentions are," Seeley said.

The actual ground breaking took place off Morningside Boulevard opposite the Saints Course and the community shopping center.

Others taking part in the ceremonies included LeRoy Phillips, GDC's golf director and designer of the new course; E. Duane Chester, assistant vice president in the company's communities division; and, Port St. Lucie City Councilmen Lawrence Kimmel and Frank Beardsley.

The 206 acre, par 72 course, will play 6,845 yards from the championship tees down to 5,935 yards from the front tees.

The new course will be bordered on the north by Wilderness Park and Cambridge Drive. The first five holes are to be built on a picturesque island bounded by the river, Kitching Cove and the Prima Vista waterway. The remainder of the front and back nine holes have been designed around existing natural lakes which are being maintained on the property.

A practice range and putting green will also be constructed along with a pro shop, golf cart storage building, and parking facilities.

Provision is being made for future cluster multi-family golf course housing, town houses and single-family dwellings.

Benz is re-elected to head blood bank

PORT ST. LUCIE–Cedric Benz was re-elected president of the River Park-Port St. Lucie Blood Bank, Inc. during the annual meeting held last week at the marina on Prima Vista Boulevard.

Other officers elected include Al Weigel, vice president; Frances Lee, secretary; and Ed Searles, treasurer.

Schuyler Sharpe was elected to fill a two-year vacancy as a director.

Three-year directors elected were Al McDonnell, Judd Reading and Ed Searles.

Also serving on the board are Janet Clark and John Lombardi.

In his report, Benz expressed satisfaction with the status of the Blood Bank, both financially and with the activities during the past year.

The membership enrollment numbers in excess of 1700 persons. Seventy pints of blood were replaced for members during the last twelve months.

Benz urged residents of the community to consider membership in the blood bank. Applications may be obtained from any of the directors.

Any bonafide resident of the River Park-Port St. Lucie area is eligible for membership by payment of a $1 fee per person. There are no other dues or assessments.

Any member needing blood, anywhere within the United States, will notify any officer of the bank, either directly or through the St. Lucie Co. Blood Bank of the number of units needed and pay to the River Park-Port St. Lucie Blood Bank a sum of $10 per pint used.

VOLUNTEER DRIVERS–With the organization of CESA's new transportation pool, chairman Mrs. Clinton "Connie" Higbee has signed up quite a crew of volunteer drivers. Pictured above, left to right, Mrs. Carol Stutz, Mrs. Ebbie Borgman, Mrs. Connie Higbee, Mrs. Helen Bertram, Mrs. Lucy Ruff, Mrs. June Bormanis, Mrs. Ruth Applegate and Schuyler Sharpe. Request for emergency transportation service should be called into Mrs. Guerriero who will relay the call to the appropriate volunteer in the area.

PSL plaza permit issued

PORT ST. LUCIE–Last Friday, after considerable delay, a $965,000 building permit was issued by the St. Lucie County Building Department to Mel Sembler, developer of the proposed Port St. Lucie shopping plaza.

Sembler, president of Mel Sembler Associates in St. Petersburg, said, "We have been 90 days trying to get this under construction and just last week were we able to get bulldozers in there clearing the land. Building costs go up every day and these delays are very costly."

The construction contract has been awarded to B & H Construction, Youngstown, Ohio, the same contractor that built the Fields Plaza, also owned by the St. Petersburg developer.

Sembler showed plans for the proposed shopping plaza to be located just north of the Enco Station on U.S. 1 to the members of the Port St. Lucie-River Park Homeowners association last October. At that time he was hopeful for a late '74 summer opening.

Sembler, who has put up three other plazas, one in Haines City, one in Pinellas Park, the Dedeaux Mall at Bradenton and the Fields Plaza in Ft. Pierce, claims there will be no more. Citing the fact that permits are becoming just too hard to obtain.

Port St. Lucie residents will have access to the proposed plaza without having to go onto U.S. 1, according to the developer. Sembler said that a 50-foot right-of-way to the plaza behind the Enco Service Station has been obtained from General Development Corp.

He said this would keep the flow away from the residential area as much as possible.

Sembler said that the plaza would be attractively landscaped and there would be a seven-day a week maintenance crew on the property, the same as at the Fields Shopping Plaza in Fort Pierce.

Stores planned for the plaza include Winn Dixie, Gray Drug Store and Neisner's. Jr. Department Store. Sembler said he was negotiating for other stores in the Port St. Lucie Plaza.

Riverettes sponsor White Elephant sale

PORT ST. LUCIE–A White Elephant Auction has been scheduled by the Port St. Lucie Riverettes of Welcome Wagon on March 23.

The auction will start at 10 a.m. in the marina on Prima Vista Boulevard.

Vets to Disney

PORT ST. LUCIE–The World War I Vets Barracks 2936 have completed plans for a bus trip to Disney World March 30, according to Commander William Pfau.

Reservations must be made within the next few days by contacting Pfau at 878-0840.

The Vets will hold their next monthly meeting March 14, 8 p.m. at the Port St. Lucie Marina.

Masonic Club attendance

PORT ST. LUCIE–Sixty-four members and guests attended the March meeting of the Port St. Lucie Masonic Club at the Marina.

Arrangements were finalized for a joint dinner with the ladies of the Wimodausis Club with the profits to be used to support a Wimodausis project.

Tickets for the event will go on sale at the April 3 meeting, and will be limited to 150 due the space in the marina.

The dinner is scheduled for May 1. This will be the final season this spring, until the fall series starts in Sept.

Refreshments were furnished by John Vogel and Nitch Millard, followed by a film, "Sea of Contention," presented by Charles White and Indian River Community College.

Bake sale for CESA

PORT ST. LUCIE–Plans are being completed by the CESA Volunteers for a March 30 bake sale and card party to be held at the CESA building. Proceeds will benefit the CESA building fund and residents of the community are asked to make donations of baked goods.

Although the bake sale will get underway at 10 a.m., the CESA building will be open at 8:30 for donations. For those who wish to have their donations picked up, or additional information, call the bake sale chairman Mrs. Carroll Everett, 878-0607.

Coffee and sweet rolls will be served.

The card party will start at 1 p.m. and all games can be played. A donation will be requested and all players must bring their own cards.

There will be table prizes and refreshments.

Tickets or information may be obtained from Mrs. William Prevetten, card party chairman 461-8422.

Bowling scores

MARTINETTE

Trailers	64½	39½
Bank	63	41
Alum.	62	42
Warbler	62	42
Cleaners	61	43
Printing	60	44
Passenger	59	45
Betty's	59	45
Const.	54	46
Const.	54½	47½
Water	54½	47½
Sparrow	52	52
Carp	50	54
& Fritt	47½	56½
Market	47	57
	47	57
TV	39	65
Inst.	39½	77½
Sal.	21	83
Coast Guard		

High Team Series 2416

Dry Rail 823

High Team Game

Dry Rail

High Ind. Series

Mary Ester 542

High Ind. Game

Husband 229

SENIOR CITIZENS

	124	58
	108	76
	104	78
	105	79
	103	81
	102	82
	102	82
an	100	84
ng Bird	99	85
	95	89

Blue Bird	95	89
Meadow Lark	95	89
Robin	90	94
Snowbird	91	93
Finch	90	94
Warbler	88	96
Dove	87	97
Red Bird	77	107
Sand Piper	75	99
Wren	77	107
Owl	74	110
Sea Gull	73	111
Canary	72	112
Sparrow	70	114

High Team Series

Warbler 1731

High Team Game

Parrot 630

High Ind. Series

Fred Durow 561

Gladys Wynne 472

High Ind. Game

Fred Durow 216

Gladys Wynne 165

RIVER PAR, PSL, 1

Bluefish	120	72
Dolphin	106	86
Flounder	105	87
Pompano	104	88
Marlin	102	90
Sailfish	101	91
Snook	101	91
Tarpon	99	103
Ladyfish	72	120
Grouper	64	126

High Team Series

Dolphin 1701

High Team Game

Dolphin 642

High Ind. Series

Vern Keller 533

RIVER PARK, PSL, 2

Bluebirds	131	61
Doves	103	89
Eagles	102	90
Meadowlarks	102	90
Mockingbirds	99	93
Owls	96	96
Cardinals	96	96
Seagulls	94	98
Flamingos	91	101
Robins	88	104
Herons	80	112
Orioles	70	122

High Team Series

Owls 1671

High Team Game

Owls 615

High Ind. Series

Paul Jager 565

Ruth Adler 454

High Ind. Game

Paul Jager 212

Lillian Corcoran 179

MEN'S GET TOGETHER

Shuffleboard	112	80
All States	108	84
Port St. Lucie	80	40
Perkins Drywall	59	41
T & G Homes	57	43
Frank's TV	57	43
Farm Bureau	57	43
Hobe Hills	53	47
Jensen Texaco	49	51
Grumman	47	53
PCJ Corp.	47	53
Dan Panaro	46½	53½
Krueger Flor	43	57
Vikings Corpet	35	65

High Team Series

Masons 2399

High Team Game

Shuffleboard 881

High Ind. Series

John Ford 573

High Ind. Game

Lester Troutman 222

TIMBRE TWISTERS

Schenandoah Bldrs	134	43
Coursey Bldrs	131	85
Jensen Real Estate	126	92
Baird Funeral	117	99
Sherwin Williams	116	100
Tylander Lumber	110	106
General Dee	106	110
E. Coast Alum.	102	114
G.D.C. Sales	96	120
White City Garage	92	124
PSL Exxon	84	132
P. Sal. Nat'l Bank	84	132

High Team Series

Schenandoah Bldrs 2207

High Team Game

Schenandoah Bldrs 704

High Ind. Series

Dave Beam 578

Sue Somerset 486

High Ind. Game

Dave Beam 212

Gladys Van Hulle 187

MERMAID

Duraclean	65	35
Servicemaster	63	37
N. Jensen Texaco	61½	38½
Joan's Salon	60	40
Perkins Drywall	59	41
T & G Homes	57	43
Frank's TV	57	43
Farm Bureau	57	43
Hobe Hills	53	47
Jensen Texaco	49	51
Grumman	47	53
PCJ Corp.	47	53
Dan Panaro	46½	53½
Krueger Flor	43	57
Vikings Carpet	35	65

High Team Series

Servicemaster 2273

High Team Game

Hobe Hills 830

High Ind. Series

Maureen Casey 533

High Ind. Game

Maureen Casey 203

GARDEN

Hyacinth	67½	40½
Gardenias	66½	41½
Orchids	65	43
Sweet Peas	62½	46½
Lotus	63	45
Cactus	62½	45½
Roses	59	49
Roses	57½	46½
Jasmine	57	51
Petunias	56½	51
Petunias	56½	53½
Violets	56	52
Lilacs	55½	52½
Poppy	55½	52½
Tulip	52½	55½
Periwinkle	51½	56½
Pansies	45	63
Daisies	42	66
Daffodils	40	68
Iris	31	77
Zinnias	30	78

High Team Series

Periwinkle 1325

High Team Game

Tulips 473

High Ind. Series

Darlene Frink 546

High Ind. Game

Darlene Frink 191

FRATERNAL

Am. Leg. Post 40	77	35
1st Baptist	70½	41½
Hobe Sound Free Will	68	42
Langford Villas	42	38
Jennings Realty	40	40
Tri Co. Gas	40	40
Bryan Pharm.	37	43
Harrison Tilton	36	44

High Team Series

Servicemaster 2273

High Team Game

Hobe Hills 830

High Ind. Series

Maureen Casey 533

High Ind. Game

Maureen Casey 203

Elks 1	43	49
Presbyterian 1	42½	49½
J. B. Chamber	42	50
Elks 4	41½	50½
Civitans 2	40	52
VFW 2	38	54
Civitans 1	36	56
FIT SOMET	33½	58½
1st Methodist 1	33	57
1st Methodist 2	34½	57½
Moose 1	34½	57½
Elks 3	32	60
Presbyterian 2	30	62
VFW 1	28½	63½
Moose 3	21	71
Elks 5	20½	71½
Moose 2	19	83

High Ind. Series

Elmer Smith 637

High Ind. Game

Elmer Smith 255

BILL REDDITT FORD

Casner Lawn	347	112
Hep Hulick, Bldr	339	108
Wieser, Bldr	338	161
Reddi-ft Mustang	333	057
Window Soapers	332	097
Goodall Rubber	332	041
Kammel Const.	331	219
Commercial Cool	328	073
Virgil's	327	199
R.V. Johnson	327	129
Casa Lumber	326	050
Dave's Plumbing	321	195
1st Nat'l Bank	320	084
Casa Rio	314	131
Tropic Air	306	183
Chason Mowers	304	166
Chic's Insulation	302	163
Jensen Lanes	293	066
Coastal States	290	238

High Team Series

Casner Lawn Service 2683

High Team Game

Jensen Lanes 971

High Ind. Series

Toby Gilbert 610

High Ind. Game

John Cormick 255

College-student game set

FORT PIERCE–The student activities office and the varsity basketball team of Indian River Community College are jointly sponsoring a faculty-student basketball game on Friday, March 29, at 8 p.m. at the college. The faculty team will be headed by varsity basketball coach, Mike Leatherwood. The student coach for intramural men will be Howard Robinson, varsity basketball captain.

Cheerleaders for the faculty team will be coached by June Krog.

Officials for the game will be Roy Bennett, Fred Jones, and Dan Scallion, all members of the varsity team.

The college stage band will perform at half-time and refreshments will be sold.

The event will be free of charge and the public is welcome.

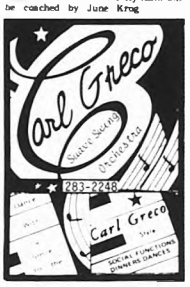

Mrs. Peter's
SMOKED FISH

Having a party?
Serve our gourmet delights:
SMOKED FISH
OR TURKEY
HI PROTEIN LO CALORIE
We'll also
smoke your catch!
Across from Beacon 21
1500 N.E. BL 707 Rio 334-2164

NOW APPEARING!
Woody Martens
The Country's Most Versatile Organist, T.V. and Recording Star!
Mon. Thru Thurs.
9:00 P.M. to 1:30 A.M.
AT
JENSEN LANES
S.R. 707 Jensen Beach 334-2733

Citations issued

STUART–The Stuart Sailfish Club recently issued citations to the following fishermen: Arthur L. Clauss, Stuart, 38½ lb. king mackerel fishing aboard the Del Cliff with Capt. C. Finley.

Charles E. McKee, Tampa, a 7'1" sailfish and Sherly L. Green, Pontiac, Mich., a 7'2" sailfish, fishing aboard the Sundance with Capt. Wayne Miller.

James F. Bren, New Carrollton, Md., a 7'1" sailfish aboard the Had To, with Capt. B. Spriggs.

Stephen Currier Gentle of Edgartown, Mass., caught a 6'6" sailfish aboard the Torch III, with Capt. Dr. Ernst.

Dr. R.J. Beitel, Port St. Lucie, 7'3" sailfish. Jim Brennan, Weston, Conn., a 29 lb. king mackerel fishing aboard Sea Fever, with Capt. J.C. Furniss.

Roy Cramer, Arcola, Ill., a sailfish. Robert D. Hatfield, Winter Park, 25 lb. wahoo. Margaret Barnhart, Fern Park, 40 lb. wahoo. Donald R. Metz, Alden, N.Y., 6'10" sailfish. Charles A. Snyder, Orchard Park, N.Y., 8' sailfish. Walter A. Sund, Jensen Beach, 6'10" sailfish. James A. Bren, New Carrollton, Md., 7' sailfish and a 25 lb. wahoo.

Lena A. Bren, New Carrollton, Md., 7' sailfish. Ed Scritchfield, Harper Woods, Mich., a released sailfish. Peter E. Bach, Oshkosh, Wis., a released sailfish. Ann C. Snyder, Kensington, Md., 2 released sailfish. John M. Snyder, Kensington, Md., 2 released sailfish. W.M. Simpson, Sr., Melbourne Beach, 2 released sailfish. Jeanine L. Simpson, Melbourne Beach, Fla., 3 released sailfish. Mrs. Jean Scott, McLean, Va., 3 sailfish, 2 released. Alfred C. Denson, Rockville, Conn., 2 sailfish, 1 released, and Phyllis A. Link, Rockville, Conn., a released sailfish while fishing aboard the Sea Bird with Capt. Ray Parker.

Robert E. Coller, Roanoke, Va., a 7'11" sailfish. Nancy W. Cole, Stuart, a sailfish. Betty Adams, Stuart, 7'8" sailfish fishing aboard Sea Hawk with Capt. Pete Cipriel.

John D. Willard, Delmar, N.Y., 7'5" sailfish; 7'0" sailfish, Doris M. Willard, Delmar, N.Y., 7'6" sailfish. Pam Willard, Delmar, N.Y., 6'7" sailfish. Harold Willard, Delmar, N.Y., 6'7" sailfish; fishing aboard the Mary B with Capt. Glenn Hurdge.

Natalie B. True, Arlington, Va., 21 lb. dolphin. Joel B. True, 7'0" sailfish. Douglas Burns, Melbourne, 7'2" sailfish; fishing aboard Skipper II with Capt. A.J. Whitaker.

Subscribe to
The Mirror $5 a year

SEYMOUR'S INN
OPEN
9 AM – 2 AM
SUNDAY
1 PM – 2 AM
BAR
Cocktail Lounge
Package Goods
Two Blocks North of
Jensen Beach Causeway

VILLA CAPRI RESTAURANT
Monday - Shrimp. All you can eat
Tuesday - Fish Fry. All you can eat
Wednesday - Clam Frs. All you can eat
Thursday - Regular dinner menu
Friday - Fish Fry. All you can eat
Saturday - Spaghetti & meat sauce, all you can eat
Sunday - Roast lamb, roast chicken dinners
Lunch 12 to 2 P.M. Dinner 5 to 8:30 P.M.
State Road 707 Jensen Beach
Next to Bowling Lanes OPEN 7 days

Royal Lion Restaurant
SERVING DAILY – EXCEPT MONDAY
5 P.M. 'TIL MIDNIGHT
SUNDAY 1 P.M. 'TIL 10 P.M.
OWNED and OPERATED BY
Mr. and Mrs. "Skeeter" Kimmel
YOUR HOSTESS
Mrs. Kimmel

Late Snacks
Served 10 p.m. to 12

The Nostalgic Music of
JAY LEE
At The Piano Nightly In The Lounge
Tues. thru Sat. 9 'til 12
Village Square, Tequesta

Free Refreshments
Anniversary SALE
Register For Free Gifts

We are celebrating our First Anniversary in our NEW SHOWROOM March 21 - 22 - 23rd. All new Chrysler Boats offered at SPECIAL DISCOUNTS. If we don't have them we'll order them. We want to thank everyone that has made this year a success. Register for the FREE PRIZES to be given away. Need not be present to win.

STOP IN AND SAY HELLO AND ENJOY SOME FREE REFRESHMENTS.

	LIST PRICE	NOW ONLY
3.6 HP	$230.00	$190.00
5 HP	285.00	255.00
10 HP	519.00	465.00
15 HP	559.00	500.00
20 HP	585.00	525.00
25 HP	636.00	575.00
30 HP	681.00	600.00
35 HP	876.00	785.00

SPECIAL SAVINGS ON CHRYSLER OUTBOARDS.

	LIST PRICE	NOW ONLY
45 HP	$ 966.00	$ 860.00
55 HP	1036.00	900.00
60 HP	1210.00	1065.00
75 HP	1365.00	1205.00
90 HP	1521.00	1365.00
105 HP	1576.00	1420.00
120 HP	1676.00	1500.00
135 HP	1829.00	1650.00

FREE WITH THIS COUPON
TIPS THAT CAN HELP SAVE YOU MONEY
CHRYSLER BOAT BUYERS' GUIDE
"How to Buy the *Right* Boat"
Learn the short cuts to use in selecting the boat that's just right for your needs. This 24-page booklet tells it all.

FREE WITH THIS COUPON
CHRYSLER CREW WATER SKIS
WITH THE PURCHASE OF ANY NEW RIG
Get ready for fun with a pair of quality Chrysler Crew skis – no cost to you when you buy a Chrysler boat and motor.

FREE WITH THIS COUPON
CHRYSLER OUTBOARD OIL
WITH THE PURCHASE OF ANY OUTBOARD
Full 24-pint case will handle your oil requirements for two dozen "fillups" of your Chrysler tote tank. You get the tank with your Chrysler outboard and the case of oil with your outboard purchase. Free.

BAILEY BOAT CO. INC.
Corner Sewall's Point Rd. & S.R. 707, Jensen Beach
287-0936 287-2635

Frances Langford's
OUTRIGGER RESTAURANT
on the Indian River
Jensen Beach

Now Featuring
The Fabulous
JOHNNY CUZZINS TRIO
Nightly in the lounge
SERVING SEVEN DAYS A WEEK
Dinners Luncheons
6 to 10 P.M. Noon to 2 P.M.
RESERVATIONS
PHONE 287-2411
NOW! Wednesday Luncheon Fashion Shows
Visit our exciting Fashion & Gift Shop

BARBER LUMBER

all you need is a shopping list.

CIRCUIT BREAKERS
CERAMIC TILE SQUARES
ASTRO TURF
PLEXIGLASS
AIRFOAM
LAWN SPRINKLERS
PVC PIPE
JALOUSIE GLASS
SCREEN WIRE
HOME SECURITY PRODUCTS
GARDEN CHEMICALS
CONTACT PAPER
WIRE FENCING
POWER TOOLS
MOULDINGS
MAIL BOXES
PADLOCKS
SPINDLES
DOORS
SHUTTERS
SPRAY ENAMEL
PANELING
WINDOW SHUTTER
CEILING TILES
WROUGHT IRON
HOUSE PAINT
SOCKET WR
MIRROR T

Not a list of shops.

FLUORESCENT LIGHT
ANTIQUING KIT
TILE ADHESIVE
SPINDLES
SHELVING
PLIERS
BEAMS
HEDGE SHEARS
HACK SAW
LADDER
NAILS
GUTTERS AND DOWNSPOUTS
ELECTRIC DRILL
FIBERGLAS INSULATION
SCREWDRIVER
BATHTUB ENCLOSURE
WALNUT TRIM
WALL PLUGS
CORK PANELS
2X4'S
INTERIOR PAINT
LAWN RAKE
PAINT THINNER
FOLDING DOORS
GARDEN HOSE
SHEET METAL SCREWS
ELECTRICAL WIRE
CAULKING GUN
DRIVEWAY PATCH

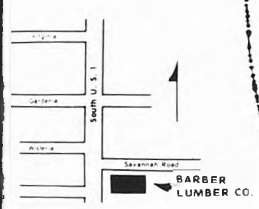

WEEKEND FEATURE
THE DO-IT-YOURSELF FAUCET YOU CAN DO YOURSELF.

All you need is a few simple tools and a little time. Everything else comes with the package including step-by-step directions on removing your old faucet and replacing it with a new Peerless. And you just can't beat Peerless for performance and ease of operation. One handle controls everything. On, off, hot and cold. It's so simple even the kids can do it. Put in a Peerless today — it's easy.

PEERLESS

$19.88

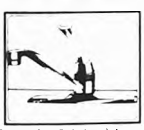

4" CENTERS FITS STANDARD 3 HOLE SINKS.

KITCHEN FAUCET W/Spray for 3 hole sinks. Style 22.88
KITCHEN FAUCET W/Hose & Spray for 4-hole sinks. Style 22.88

Instructions are included in package

MIRROR TILES

Mirror tiles can be easily cleaned and they resist stains. Comes 12 tiles per box along with mounting tape and instructions. (58501-2-3-58688 9)
Special

CLEAR TILE ..... 65¢
GOLD VEIN TILE ..... 89¢
ANTIQUE GOLD VEIN TILE ..... 95¢
BLACK WOOD GRAIN TILE ..... 89¢
SMOKED TILE ..... 89¢

Now Through Sat., March 23

Ornamental IRON RAILING
4 Ft. Section
4.95

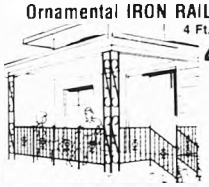

Easy to construct. Electrically fused parts and chemically treated to prevent rust. (5847-6-9)

4 Ft. Railing Section ..... Sp. $6.48
6 Ft. Railing Section ..... Sp. $7.65
Newell Post 36" Long x 1 inch diameter (No. 58440)215p. $1.58
No Drill Fitting (58441) ..... Sp. $1.12
Post Flange (58442) ..... Sp. 96¢
Corner Column (58450) ..... Special $18.54
Flat Column (58449) ..... Special $11.34

Single Laundry Tub W/Stand

- 312 gal. capacity for soaking big loads
- 4" shelf w/ soak depressions
- 1½" back splash edge
- Stand includes less faucet
- Parts are material will not rust

Special $16.88

22 Gallon Capacity

Come to . . .

BARBER LUMBER'S HOME IMPROVEMENT CENTER PHONE 464-3100

2730 So. U.S. One • Fort Pierce

OPEN MONDAY THROUGH SATURDAY — 7:30 A.M. to 5 P.M.

Permit is issued

UA is talking on savannas

JENSEN BEACH—Universal Adams, Inc., (UA) area coordinator Robert Amann said Tuesday that meetings are going on with state agencies to determine if state permits are needed for UA's work in the savannas.

"The meetings are being held to establish whether or not any permits are needed," Amann said.

Amann said that the outcome of the meetings will determine if the trial before Circuit Court Judge James Alderman will be held Friday.

Last February, Judge Alderman temporarily halted the hearing between UA and the Department of Pollution Control (DPC) to give UA time to work out permit problems with various state agencies.

The DPC is seeking a permanent injunction which will prevent UA from constructing a causeway through the savannas near Walton.

At the request of DPC, Judge Alderman issued a temporary injunction last fall against the developer.

State jurisdiction over the savannas is being challenged by UA, and Amann said Tuesday that UA has maintained its position from the beginning that permits are not needed.

UA attorney Dean Tooker stated at the February trial that portions of the savannas (UA's property) is privately owned and the waters are not legally navigable.

Attorney Tooker also pointed out that the State Cabinet, in its capacity as Trustees of the Internal Improvement Fund (IIF) has the authority to issue dredge and fill permits and has this authority only when navigable waters are concerned.

Amann said Tuesday that he had toured the savannas last Monday with DPC representatives and members of the Florida State Fish and Wildlife Department.

UA's causeway would provide the west access to its proposed 1,788-unit Twin Banyan Plantation just north of Walton Road. A bridge over the savannas was originally planned by the developer.

After the temporary injunction was issued last fall, halting all work on the causeway, UA presented an alternate proposal to the City of Port St. Lucie, asking the City Council to grant a letter of approval for the relocation of an access road.

The major change was the relocation of a dual-lane access road onto Indian River Drive. The temporary access road, UA claimed, would enable construction on the project.

In the original project proposal, UA promised the Port St. Lucie Council that Twin Banyan Plantation would be a development that would not use Indian River Drive for access, making it a nature trail for foot traffic, with high screening shrubs and trees.

Methodist to have Martini Sunday

PORT ST. LUCIE—Carl Martini, local vocalist and magician, will be the guest entertainer for the Port St. Lucie united Methodist Church at the March Fellowship Supper.

Pastor Dean Brown will provide the guitar accompaniment for Martini. Marsha Lack, Frances, Susan and Barbara Ward, members of the Methodist Youth Group, will also share the limelight with Martini.

The affair has been scheduled for March 24, 6 p.m., in the fellowship hall located on Prima Vista Blvd.

MIRROR
PAGE 1 SECTION B MARCH 20, 1974

House of Refuge fund drive is established

STUART—Representatives of the Martin County Historical Society officially inaugurated the "Save the House of Refuge Fund" this week at the Stuart office of First Federal Savings and Loan Association of Martin County with the Association's donation of $1,000.

The House of Refuge, Martin County's only recognized historical marker, is the victim of 99 years of exposure to the elements. It is in need of repairs that go well beyond the public funds presently available.

One of ten such "refuges" to be constructed along Florida's east coast, it is the only one still in existence. It was erected in 1875 by the Federal Government at a total cost of $2,990.

The House of Refuge has throughout its history been a "refuge" for seamen in distress, and in World War II a defensive site. Today it is a historical museum and a center for the study of turtles.

Rehabilitation work that needs to be done includes repairs, painting and some reconstruction. According to experts special paints, that are capable of withstanding constant exposure to salt air, now are available although they are considerably more expensive than regular house paint.

In some instances, bronze nails and fittings should be used in order to resist the intense rusting that occurs when even galvanized materials are used. Other work that needs to be done requires the services of highly skilled artisans.

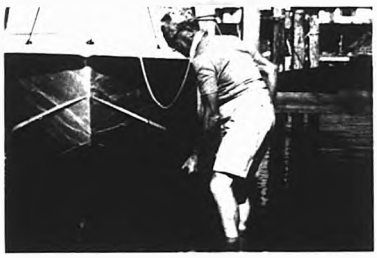

SHOVELING SILT. Schuyler Sharpe, a resident of 647 Harborview Drive, Port St. Lucie, shovels silt from the canal behind his home. The residents of the area have been complaining of clogged canals for the past 8 months. Latest word from the city council was the Internal Improvement Fund refused to issue a permit for dredging and cleaning these canals. Irrate homeowners were urged to bombard the IIF with letters of complaints. Once the permit is granted, General Development will do the dredging.

Walk on the wild side.

We know of a wild, unmarred spot, far from the turmoil of the cities, that we would like to share with you. Hutchinson Island, Florida's last great unspoiled barrier island.

Behind the natural dune line we are building a graceful, Sunshinear apartment residence. There are six two-bedroom, two-bathroom models to choose from, underground parking, tennis courts and swimming pool. Fifty-five to one-hundred thirty thousand. Visit us, or write for literature.

SunTide

SunTide Luxury Seaside Condominiums, Hutchinson Island, Stuart, Florida. A project of Deal Development Company, Ocean East Mall, Stuart, Florida 33494 (305) 283-3600.

Candied lima beans

JENSEN BEACH–My mother was a good cook. She was a fabulous baker and delivered making bread, pies, cakes, cinnamon buns, and all those fattening things, but she was also a good cook. She never kept a record of ingredients, as they would term her a Natural Cook, but most of her recipes didn't need special or measured ingredients, just a pinch of this and a handful of that.

However, she made **Candied Lima Beans** which were super, and the recipe is good enough to share with Mirror readers.

Matilda used a one-lb. bag of big dried lima beans, washed them well and picked them over. Then she covered them with water in a large pot and let them soak over night.

The next morning, stir the beans, add a large onion, chopped; a small can of tomato paste, salt and pepper, and a 1-lb. box of dark brown sugar. Bring to a boil then let this cook slowly over low heat, stirring occasionally, all day or until the beans are mealy and the liquid thickens.

No, we didn't serve them then. We refrigerated them until the next day, put them into a casserole, topped the beans with slices of bacon, and baked them until the bacon was crisp and they were bubbly and heated thoroughly.

Mother served her **Candied Lima Beans** with crisp-fried slices of Philadelphia scrapple or good not-too-fatty sausage, and a big cold salad of lettuce, tomatoes, celery and chopped olives with a vinegar-sugar-water dressing.

Gosh, that brings back memories.

Pieces of left-over ham could be cooked with the beans, or the bacon could be added while cooking instead of topping the casserole. Also, the beans could be served after the first cooking, instead of baking them. But we felt that the flavor was enhanced by standing over night, like a good beef stew or vegetable soup. The waiting period permits the beans to plump and absorb the brown sugar sauce.

+++

The Mirror welcomes recipes "you just love to cook." If you have one to share, please call me at the office, 334-4333 or at my home, 334-4502.

Cook of the Week

BY RUTH BOWMAN

St. Patricks Day dance committee

Venture Out News Notes

By Willard Auch

Is spring really here? Every day we see one of our good neighbors heading back toward the north. Some to business, some to work, some to get ready for their farm crops and others just to get back to their summer home. They have our best wishes for a safe and pleasant journey. We only hope that they are not rushing spring too fast for the weather report indicates that old man winter is still around.

+++

Mate Grueling reports Charles and Nora Krotzer of Bradenton were weekend guests of Curt and Marmie Payntor. The Krotzers and Payntors are racing buddies.

+++

Marge Owens sister and family, Virginia and Robert Hause, and daughter, Patty, have been visiting them for several days. Robert is an avid fisherman and has been pulling in quite a variety of fish from the Indian River. One in particular and considered a rarity was a northern Sea Robin. Ten year old Patty quickly became acquainted and was invited on a tour of Mercy's boat.

+++

Jackie and Al Phillips dropped in for a quick visit on their lot enroute to Jupiter to visit Jackie's sister. It was a pleasure to see them again.

+++

LaBelle and Wayne Barrett's son, wife and seven month old son busses in for an overnight stay. Grandman and Grandpa proudly showed off their grandson. We all readily agreed they had good reason. He is a darling baby and flashed his captivating smiles at everyone.

+++

Mr. and Mrs. John W. Tickel of Bristol, Tenn., spent a fun-filled week visiting the Ward Irwin's. While they were here they spent one day at Disney World and enjoyed the Recreational Hall facilities so much that they hope to return again.

+++

Amy Meeker has a new 7 lb. 10 oz. sister, Rarann Rochelle. Papa Fred and mother Kit are surviving the event quite well. Proud grandparents the Payntors, and the Auchs, are bursting at the seams.

+++

Mary Ellyn Meachum reports Herman and Dot Nazzaro returned to their home in Pa. Herman had a most successful season fishing.

+++

Amy and Joe Freitag nosed out Al and Loene Soukow by two months for being married the longest of the guests at the Cabaret Fun Night.

+++

bob McKain returned home to Philadelphia, Pa., Juanita, daughter-son-in-law, and granddaughter to follow this week.

+++

Al Edwards celebrated his birthday at the St. Patrick's Day Dance, along with Bill Nickaw and Dolly Watkins.

+++

Fran Tener reports good news from Selma and Joe Valaro in N.Y. Joe is recovering nicely from his surgery and they plan to be back April 16.

+++

Catherine and Hank Higgins have a lively household. Daughter Ann and her husband, Bob FitzHenry, three grand-children, and Tippy, their dog, are with them until they move into their new Jensen Beach home. The FitzHenry's are going to be permanent Floridians and we are all delighted to have this family close by.

+++

Alice and Art Bauman have been here for a few weeks and are really enjoying the lovely weather.

+++

Jessie and Les Shaver had their daughter, Mary, and her husband, Rodney, two grandchildren and a friend of the childrens here for the weekend from Miami. Their grandchildren really love visiting them and come whenever they can.

+++

Barbara and Stan Clark entertained Helen and Harry Sampson of Boynton Beach overnight. They are old friends from Conn., and have very enjoyable visits together.

+++

Marion and Len Chace, close friends of the Tuckers, left this week after a month with us. We will miss them and look forward to their visit next year.

+++

Theo Slagle, the George Hippiers (Theo's brother), and Fran Tener had a really good time on a trip to Busch Gardens, the Kapok Tree in Clearwater for dinner, Tarpon Springs, and the Bok Tower. They saw a lot, ate a lot, laughed a lot, and all in all had a wonderful time. Their only regret was that they needed more time; two days went much too quickly.

+++

Louise Sheppard had visitors for a few days, **Fran** and Dutch Hellensmith from Okeechobee, and they had their usual good times together.

+++

Thornton Cook reports its working Toad and Lucy Bowling and Floyd and Jane Reynolds were co-hosts for the first Monday night pot luck sponsored by the lot owners. On short notice they decorated the tables and provided back ground music to make a pleasant set up for dinner. Last week's pot luck was well attended. The event was co-hosted by Harry and Betty Sommers and Thornton and Mabel Cook. Following the dinner, eighty six people crowded into the hallt to see hurricane and tornado films presented by E.K. Shinn of the Martin County Civil Defense office. A lively discussion period followed the showings.

+++

Millie Middleton is the volunteer leader of the ladies exercise sessions each Monday, Wednesday and Friday mornings. Shape up or you'll sit out, gals.

+++

John Campbell won the weekly billiard tournament thus qualifying for the March playoffs.

+++

We never had it so good. Forty-three happy couples sang, danced and cavorted to the music of The Quiet Knights at the St. Patrick's dance Sat. night. An atmosphere of merriment was created by the beautiful decorations, the spirits of the occasion, and the antics of some of the revelers. Numerous donated door prizes were awarded and refreshments were served. A big vote of thanks to the hard working members of the dance committee: Carroll and Louise Wyatt, chairman; David and Dolly Watkins, and Van and Margaret Van Falkenburg, for providing a wonderful evening of entertainment.

+++

Bowling scores for March 11, Clyde Bonam, 119, 139, 122 – 380; Edna Wilston, 105, 100, 113 – 318; Joe Freitag, 132, 167, 146 – 445; Hank Higgins 152, 216, 128 – 496; Al Jones 123, 137, 188 – 448; Roy Williams 152, 180, 95 – 427.

Harry Hausman 122, 164, 125 – 411; Bill Thompson 138, 160, 159 – 457; Floyd Reynolds 114, 104, 136 – 354; Ward Irwin 128, 140, 122 – 390; John Tickle, 155, 170, 145 – 450; Al Suckow 143, 116, 159 – 418; Mercy Whitney 168, 134, 129 – 431; Lola Bonar 116, 110, 120 – 346 and Marian Asline 131, 139, 104 – 374.

Tourney entries

STUART–Recent entries in the Stuart Sailfish Club Winter Tournament include, for woman's sailfish, 8'2½", Mrs. Ed Mitchell, Edna Minn., on Oddlies, with Capt. Frank Cosnoglen.

A blackfin tuna, weighing 15 pounds, was caught by Lex Sheron, Stuart, on Mar Jon, with Capt. Jack Sheron.

Jack Benny can't get free checking from us because he's only 39.

How about you? We give free checking to anyone over 60, or who is retired.

Stuart National Bank
We've put a new face on banking.

U.S. 1 (Kanner Hwy.) Stuart, Fla. 33494 Tel. (305) 287-1000
Member FDIC

Dinner Franks Ball's Premium, Regular, or Ball's Premium, ProTen, Tru-Tender, Quick Frozen 1-lb. pkg. 99¢

Sliced Beef Liver Ball's Premium, Beef, Ham, Turkey, Corned Beef, Salami, or Chicken 1-lb. pkg. 99¢

Deli Thins 2 3-oz. pkgs. 89¢

Sliced Bacon Ball's Premium, or Lazy Maple 1-lb. pkg. $1.00

Bag Sausage Diamond's 1-lb. pkg. 99¢

Cold Cuts Dan Beer's, Round or Square, Variety Pack 12-oz. pkg. $1.19

Turkey Roast Ball's Premium, All White Meat, U.S.D.A. Inspected, Quick Frozen 2-lb. size $3.50

Turkey Roast Ball's Premium, Light and Dark Meat, U.S.D.A. Inspected, Quick Frozen 2-lb. size $3.19

Swift's Premium, ProTen, U.S. Choice U.S.D.A. Inspected Beef

Beef Chuck Blade Steak lb. $1.00

Beef Loin, T-Bone Steak or Boneless Round Steak lb. $1.00

Beef Loin, Porterhouse Steak lb. $1.79

Swift's Premium ProTen U.S. Choice U.S.D.A. Inspected **Beef Chuck Blade Roast** lb. 99¢

Swift's Premium ProTen U.S. Choice U.S.D.A. Inspected **Beef Loin, Sirloin Steak** lb. $1.69

Swift's Premium, ProTen, U.S. Choice U.S.D.A. Inspected **Beef, Chuck Under Blade Roast** lb. $1.19

Gorton's, Frozen **Fish & Chips** 1-lb. pkg. 79¢

Gorton's, Frozen **Smelts** 9-oz. pkg. 59¢

Gorton's, Frozen **Ocean Perch** 10-oz. pkg. 69¢

Frozen Food Dept.

It's New! Sara Lee, Family Size, 20-oz. Chocolate Cake, or Banana Cake 20½-oz. pkg. $1.89

Hawaiian, Red Punch 12-oz. can 39¢

Morton's Chicken, Turkey, or Beef Pot Pies 3 8-oz. pkgs. 89¢

Morton's, Spaghetti with Meat Sauce 3 8-oz. pkgs. 89¢

Buitoni, Meat Ravioli 12-oz. pkg. 75¢

Thomas' English Muffins 24-oz. pkg. 79¢

It's New! Bridgford, (3-Loaves) Bread Dough 24-oz. pkg. 89¢

Green Giant, (Flavor-Tight Pouch) Green Beans and Onions 2 10-oz. pkgs. 69¢

Green Giant, (Flavor-Tight Pouch) Niblets Corn 2 10-oz. pkgs. 69¢

Birds Eye, Creamed Spinach 3 10-oz. pkgs. 89¢

Birds Eye, Peas and Onions 3 10-oz. pkgs. $1

Chef Boy-Ar-Dee, 13½-oz. Pizza with Cheese, or Pizza with Sausage 14-oz. pkg. 79¢

It's New! Okray, Potato Delites 6-oz. pkg. 55¢

Starkist, Tuna Pot Pie 3 7-oz. pkgs. $1

Bath's **Dried Beef** 2½-oz. pkg. 89¢

Dirr's Regular or Thick Sliced, **Meat Bologna** 1-lb. pkg. 89¢

Kosher Zion, Salami Chubs, or Bologna Chubs 12-oz. pkg. $1.19

PENNY'S CORNER

Prices effective Thurs. March 21st thru Wed. March 27th, 1974.

100% Florida Orange Juice Minute Maid Frozen **Orange Concentrate** 16-oz. can 63¢

Fresh, Western **Cauliflower** head 49¢

Seedless **Grapefruit** 3-lb. bag 59¢

Prices In This Ad Effective Only In Dade, Broward, Monroe, St. Lucie, Martin, Palm Beach, and Indian River Counties.

Delicatessen Treats

Swift's Premium, Old Fashion, Smoked Summer Sausage ½-lb. 99¢

Oscar Mayer's, Cooked Cotto Salami ½-lb. 65¢

Dirr's Liverwurst lb. $1.19

Victor Weaver, All White Chicken Roll ½-lb. 69¢

30¢ OFF With This Coupon Only! 1-lb. can Max Pax Coffee Coupon Expires Wed. March 27, 1974. Void Beach to Homestead Only.

30¢ OFF With This Coupon Only! 6-oz. jar Nescafe Instant Coffee Coupon Expires Wed. March 27, 1974. Void Beach to Homestead Only.

10¢ OFF With This Coupon Only! Four Cheese & Ice Sponge Pizza 7" Minute Rib Roast Rice Mix Coupon Expires Wed. March 27, 1974. Void Beach to Homestead Only.

10¢ OFF With This Coupon Only! 10-oz. Package General Mills Buc Wheats Cereal Coupon Expires Wed. March 27, 1974. Void Beach to Homestead Only.

EXTRA 100 S&H Green Stamps $1.00 Or More, Any Variety Candy Coupon Expires Wed. March 27, 1974. Void Beach to Homestead Only.

Publix

746 S. Federal Hwy. STUART
Searstown Shopping Center FORT PIERCE markets

EXTRA 50 S&H Green Stamps — Dixie Ranch Wrap (Coupon Expires Wed. March 27, 1974. Void Beach to Homestead Only.)

EXTRA 50 S&H Green Stamps — Any Size Canned Ham (Coupon Expires Wed. March 27, 1974. Void Beach to Homestead Only.)

EXTRA 100 S&H Green Stamps — Any Kind of Ground Beef (Coupon Expires Wed. March 27, 1974. Void Beach to Homestead Only. One Coupon Per Purchase.)

EXTRA 100 S&H Green Stamps — Electra Bot, Dishwasher Detergent (Coupon Expires Wed. March 27, 1974. Void Beach to Homestead Only.)

LET THE SUN SHINE IN

TRAVEL RAMBLE

Q. Do you go up to Disney World?
A. Yes, we have several day trips planned for April. We leave around 8 returning around 9 p.m. Call for reservations.

Q. How can I join your Far & Near Travel Club?
A Welcome to the group! It's very easy-just come in & fill out application. Cost is $1.00 per year.

Q. Do you have an escort on your bus trips?
A. Yes always. Our escort has already checked out your trip whether it be Bermuda or the dog track.

Q. Can you reconfirm my airline res. even though I already have my ticket from up home?
A. Yes, we'd be happy to reconfirm or change your flights at no charge.

Remember the next meeting of the Far & Near Travel Club is March 27th in the community room of the First Federal Building, Commercial Street, Jensen Beach, at 7:30 p.m.

Questions

SEND CARDS TO
23 COMMERCIAL STREET
JENSEN BEACH, FLA. 33457
Steamship and Airline Reservations Worldwide

Jensen Beach
TRAVEL SERVICE, INC.

Pinelake Village

MOBILE HOME PARK & SALES

An Adult Community

Immediate Occupancy Available

Pinelake Village

500 S. Savanna Road, (S.R. 723)
P.O. Box 405, Jensen Beach 33457
Phone (305) 334-0440

The Barn...

...lus

...T BARBARA GATELY

...March 22, is the opening night ...How They Run," at the Barn ...June and Joe Henderson and all ...are working hard on critical ...the stage becomes an absolute ...

The
Scotch Shoppe
FOR THIRSTY GOLFERS
1008 E OCEAN BLVD
STUART, FLORIDA 33494
...Next to La Fonda Restaurant
...ps, Water-Proof Shoes
...Molded Injection
...ade in England
...ie's $16.95
...Ladies
...$15.95
...ffers prices ...
...discounted
...very day"
...ARTIES
...& BILL DOTY
...283-2838

...zoo when maids, vicars and spies start jumping in and out of windows and popping in and out of closets.

Hank Laughalin is doing a superb job on his English accent and looks great in his collar loaned by the Rev. Father Smith.

Bob Irwin (Clive) was catching up on his lines using a tape recorder after winning the milking contest at the Fair Tuesday night.

Get your tickets soon, Friday isn't far away. They are available at Jensen Travel, Valentine's, Coastal Photo and Pieces of Eight of Salerno. Call 287-0878 for reservations.

+++

On abundant streakers are they the comic relief we needed after all of our problems lately?

+++

The Jensen Beach Art League Show had a beautiful day at the Elliott Museum Sunday. I thought the show was very well arranged. While we were there we walked up to the Stuart pavilion to look at the beach. The county has done a nice job beautifying the whole area.

+++

Martin County Fair had a record attendance.

+++

ABC (Animal Birth Control) donated their time at the Fair for a very good cause. Prolific animals can produce thousands of unhappy and unwanted kittens and puppies. "But I can't afford it!" is a common complaint heard by the same people who spend money every weekend for their entertainment, be it food, drink, movies or whatever. If you really can't afford to have an animal spayed, ABC may be able to offer some assistance.

+++

Renaissance bike ride March 24 Sunday at 13:00 at corner of U.S. 1 and 76. Bring your own food. Call Ken Philbrick at 334-6263.

GED classes are scheduled

FORT PIERCE--Continuous enrollment is now available for adults interested in earning a high school equivalency diploma at Indian River Community College.

For adults who wish to review before taking the five required tests for the high school equivalency diploma, GED review classes are being conducted during the day as well as the evening hours on the Indian River Community College campus. Classes are held during the day from 8 a.m. until 3 p.m., and during the evenings from 5:30 until 10:30 p.m. Also, GED review classes are offered on Saturday morning from 9 until 11:30 a.m. The review is individualized and flexible, varying with the needs of each individual. There is no fee for GED review classes.

The General Education Development (GED) Test is given at regular intervals on the IRCC campus.

Applications are now being accepted for the GED examinations which will be administered on the evenings of April 23, 24, and 25.

Bicycle needs

FORT PIERCE--Efforts are presently underway by the St. Lucie County Recreation Board to develop an action plan for bicycle needs within the county.

If you are a bicyclist and interested in improving the present cycling conditions within the county, contact John Anderson, ext.228, at Indian River Community College, room G207.

Juvenile Diabetes group to hear ophthalomologist

FT. PIERCE--The next meeting of the Indian River Chapter of the Juvenile Diabetes Foundation will be March 25 at 7:30 p.m. in the St. Lucie-Okeechobee Regional Library Conference Room.

Dr. Leonard Berg, ophthalmologist, will be guest speaker.

On March 27, ABC TV (Channel 10 and 12) will have an "After School Special" at 4:30 p.m. Entitled "The Runaways" it is about a 15-year old diabetic.

The week of May 11-19 has been declared Juvelle Diabetic Week. There will be no door-to-door campaign, but collection canisters will be placed in various stores. Other plans include rummage sales and a benefit dinner, according to Mrs. Renee Marstellar, secretary.

Real estate course

JENSEN BEACH--The Florida Institute of Technology's Department of Management Science will again offer the popular real estate Course 1, Introduction to real estate principles and practices on the Jensen Beach campus beginning Tuesday, April 2.

The classes will meet weekly on Tuesday evenings from 6 to 9 p.m. in the lecture hall of the Ralph S. Evenrude Building.

Successful completion of this course is required by the Florida Real Estate Commission before an applicant can take the State Licensing Examination.

Enrollment in this course is limited, and interested persons are urged to register early. The fee for the course is $47.

Registration may be accomplished in the F.I.T. Administration Office any day Monday through Friday from 9 a.m. to 5 p.m. or may be done by mail.

Rio Civic Club celebrates 24th anniversary

RIO--The Rio Civic Club held its 24th anniversary supper on Thursday, March 12, with 75 in attendance.

Host and hostess were president Joseph and wife, Margaret Forsberg.

Special guests were past presidents Howard McCormick, Robert Larsen, Alexander Wilson, Mrs. Kathleen Spencer, Joseph Foster, Mrs. Genevieve Heasley, Val Manwaring, vice president John Jacobs, all were accompanied by their spouses, and the ladies received corsages.

Each past officer was introduced and gave interesting responses. Maggie Hurchalla was guest speaker for the evening. She explained the Martin County Charter which is coming up for a vote in April.

Guests welcomed were Mrs. Jean Balslov, of Mt. Sinai, N.Y.; Mrs. marie Walsh, and Miss Kathy Walsh of Ont., Canada.

Mr. and Mrs. Eric Menzer were accepted as new members.

The dining room was decorated in yellow and white with a bit of the St. Patrick's Day effect. The flower table arrangement was made by Mrs. George Martin. She also made the corsages. The dining room committee was Mrs. Genevieve Heasley and Mrs. Inez Barry.

Mrs. Kethleen Spencer and Mrs. Lil Manwaring baked the birthday cake. Mrs. Kathleen Babcock was in charge of the kitchen, assisted by Mrs. Marie Walsh, Miss Kathy Walsh and Mrs. Spencer.

Folks who signed up for the six weeks course of the Medical Self Help Training are reminded that the first meeting will be at the Rio Club House on April 17. Anyone may join. Call Joseph Forsberg, 334-4332 for particulars.

The next supper and meeting will be Thursday, April 11.

RIO--The Rio Civic Club card party was held Tuesday, March 12, with 16 tables in play.

Door prize winner, also high score at his table, Val Manwaring.

Table prize winners, mesdames Esther Wilson, Helen Shomer, Opal Gosney, Laura Muller, Inez Barry, Margaret Isengard, Marie Larson, Dot Crannel, John Jacobs, Mary Grant, Mary E. Kohlman, Mary Cook, Freda Schlimm and C.B. Heasley.

Hostesses were Mrs. Rose Washburn, Mrs. Marge Hunting, Mrs. W. Morris, Mrs. Schlemm.

The next card party will be Tuesday, March 26 at 1 p.m.

THE SNOOK NOOK
BAIT--TACKLE--RODS
GASOLINE -- REELS
EVERYTHING THE FISHERMAN NEEDS
232 North Indian River Dr. Jensen Beach
'WE SERVICE WHAT WE SELL'

SERVING THE AREA SINCE 1916
Johns Funeral Home

NSM Member By Invitation National Selected Morticians
R. CECIL JOHNS RONALD H. JOHNS Funeral Directors
287-3434
JOHN WALLACE JACK WHITE Funeral Directors
961 Colorado Ave. Stuart, Florida

Blums PATIO SHOP
Scroll
Ficks Reed
Brown Jordan
Whitecraft
Wicker Medallion Trainor
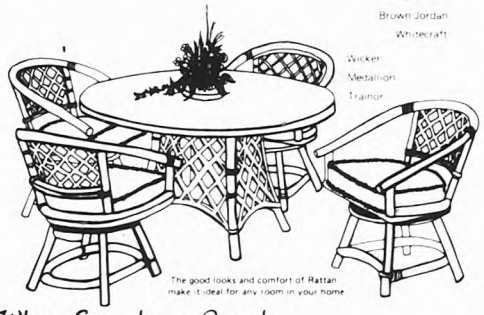
The good looks and comfort of Rattan make it ideal for any room in your home.
Where Everything's Casual
We have over ten thousand pieces of furniture in stock ready for immediate delivery. Placemats, Decorative Floral Arrangements, Ashtrays ... and much more.
Blums PATIO SHOP
Monterey Plaza, W. Monterey Rd. Stuart 283-5178

...ONDOS
...Q's & A's

...EAR T. L.,
...Recently I saw an ad ...compared a certain ...condominium to a bun... It sounds charm... What is the definition ...bungalow?
Inquisitive

...EAR INQUISITIVE,
...Bungalow is derived ...a Hindu word mean... 'thatched house'. To ...bungalow refers more ...small, one story house ...cottage. I agree, the ...behind bungalow is ...aiming. The ad you men... ...is for Twin Lakes of ...ar, whose one story ...ge and low density ...a striking likeness ...community of ...galows.
The idea to advertise ...condominiums as ...king like bungalows ...e from comments ...de by prospective ...ers as they browsed ...ough the five different ...ls in Twin Lakes' ...house, which is about ...open features the same ...ming architecture. ...Twin Lakes offers a lot ...pleasant living and is ...ilt ...ced in the 20's.

...straight answers to your ...condominium Questions. ...ite Dear T.L., Post Office ...x 2353, Stuart, Florida ...34, or for free personal ...ervation, come to Twin ...s on U.S. No. 1, one ...south of Cove Road ...en any day 10 a.m. ...6 days. No appointment ...ecessary.

Twin Lakes
Highway 1 South Stuart
P. O. Box 2353
Stuart, Fla. 33494
(305) 283-5567

Oh!
I don't take chances any more!

Now even my pin money makes money! The days when I hid money all over the house are gone.

I found it more beneficial to save money where it can earn more for me. I was constantly worried each time I left my house that it would be robbed or that after awhile I would forget where I hid my money. Now it's convenient and safe in my 5 1/4% passbook savings account at Community Federal Savings & Loan Association. I can get it out any time I please and the interest is compounded daily. There are few investments to compare with a savings account at Community Federal for versatility and return on your money. And all I have to remember now is where I left my passbook!

COMMUNITY FEDERAL SAVINGS and LOAN ASSOCIATION
RIVIERA BEACH, FLORIDA
INSURED
STUART OFFICE 101 S. FEDERAL HIGHWAY PHONE 283-5200
RIVIERA BEACH OFFICE 2600 BROADWAY PHONE 848-6661
WEST PALM BEACH 1700 PALM BEACH LAKES BLVD PHONE 686-8400
JUPITER-TEQUESTA 105 N. U.S. 1 PHONE 746-8271
TWIN CITY MALL NORTH PALM BEACH PHONE 848-2514

What?...Landscape my floors?... Don and Rick at Floorscapes do just that for everyone

When Rick Ten Broeck and Don McCall were introduced on a Ft. Lauderdale golf course by a mutual friend they had no idea that they would become partners in one of Martin County's finest flooring stores. According to don, "The golf game was a disaster. Rick hits the ball like a gorilla." Their business on the other hand, has blossomed into one of the most formidable competitors in the local carpet and flooring market.

Upon deciding on becoming partners the pair chose the name "FloorScapes." The name has since become synonymous with quality carpeting and excellent service at competitive prices, but in the beginning they received letters addressed to FLOORSCRAPS or FLOORSCRAPES, everything but FLOORSCAPES. Being resourceful young men they decided to turn what appeared to be a handicap into an advertising advantage. Newspaper and radio advertisements encouraged prospective customers to "landscape their floors" thus coining Floorscapes as a verb.

Rick and Don refer to their carpet related services as "Floorscaping," and now another store has opened next door to theirs with the name of "WindowScapes." The two businesses are not related except for their mutual concern for tasteful home decorating. Rick says he was actually flattered that another businessman would consider tying in his store name with theirs.

FloorScapes opened in June of 1973 in the Suncoast Plaza in Rio. Don admits the store location is a little off the beaten track, but says the word is getting around and "we are getting our share of walk-in traffic." Much of their business has come in the form of referrals and keeping an eye out for new construction.

Both men have had good backgrounds in business. Don had been in carpet sales in Ft. Lauderdale, while Rick was in business for himself in South Hampton, Long Island, N.Y. Their idea behind FloorScapes was to offer recognizable brand name carpeting and vinyl flooring combined with top quality installation. They are the only dealer in Martin County that sells Bigelow carpeting. "With a name like that, you can't go wrong," says Don. In addition they carry other quality name brands such as Monticello, Philadelphia, and Laurel Crest. Comparable quality is found in their sheet vinyl lines with names such as Congoleum, G.A.F. and Armstrong. To compliment their product, they offer decorator service at no additional charge. Since the gas shortage their shop at home service has become increasingly popular. A call to their showroom will get a quick response from one of the partners who will bring samples to your home or office.

According to Rick, price is not always the main concern of carpet shoppers. "many will pay whatever it costs to get the proper style, color and quality for their home or office. After all, we sell a big ticket item that most people do not want to have to replace for years to come." Rick has one word of advice for those who do shop prices. "Compare apples to apples. Too often a prospective customer will tell us what he wants and later claim that he can get the same carpeting at a lower price somewhere else. After a little conversation it later comes out that the lower priced goods are also lower quality goods. We know our product and are confident that our customers are buying the highest quality carpeting at the lowest possible prices."

Rick and Don are family men and active in community affairs. Rick, his wife Helen, and their two children live in Hobe Sound. As a member of the Jensen Beach Chamber of Commerce, Rick serves on the Board of Directors and acts as the organization's treasurer. In addition, he serves as Secretary for the Jensen Beach Kiwanis, is on the Jensen Beach Incorporation Study Committee and is working on the fund raising committee for the Martin Memorial Hospital Ball.

Don and his wife, Bonnie, live in Jensen Beach. Their first child is expected in October of this year.

Don's interests lie in sports as reflected by his participation in the Langford Park Little League baseball and football programs. He has also taken on the chairmanship of the Jensen Beach Chamber of Commerce Fireworks Fund Raising Committee. Both men were instrumental in putting together the 1974 Fishing Guide for the Chamber.

If dedication to their work and involvement in their community is any indication of success, Rick and Don are two of the most promising in Martin County, and FloorScapes is on the same par.

A SAMPLE OF GOOD PARTNERS, and a selection of good samples - that's what it takes to operate a successful flooring firm in Martin County. Don McCall, left, and Rick Ten Broeck have teamed up to make "Floorscaping" work in Jensen Beach.

BUSINESS SERVICES

WELLS PUMPS IRRIGATION
Willich Sprinkler Co
Commercial-Residential
"Where the grass is always greener"
287-7557
501 N. Fed. Hwy., Stuart

Firestone OF MARTIN COUNTY
EQUIPPED WITH MONROE SHOCK ABSORBERS
• TIRES
• BRAKES
• BATTERIES
• FRONT END ALIGNMENT
• HIGH SPEED BALANCING
• ENGINE TUNE-UPS
287-8012
909 JOHNSON AV., STUART

J*J RENTALS
SALES & SERVICE
COX CAMPERS
DAY-WEEK-MONTH
Auto Tools - Beds - Contractor Tools
Garden & Lawn Equipment
Household Items - Recreation equip.
334 - 3679
83 Commercial St.
Jensen Beach, Fla.

CREATIVE YARNS INC.
Knitting Yarns
by Reynolds & Spinnerin
Hand Painted Canvases
Elsa Williams Kits
And Tapestry Yarns
Paternayan
Needlepoint Yarns
Free Instruction
Savannahs Shopping Center
Jensen Beach
334-3859
Across from Winn-Dixie

Now Beginning FREE 1974 ORGAN CLASS series
MON. 7:30 p.m. Advanced
TUES. 7:30 p.m. Beginning
Thurs. 7:30 p.m. Intermediate
at the ORGAN SHOP your CONN dealer
FIELDS PLAZA, FT. PIERCE
On South U.S. 1
Tele. 465-2033
The Organ Shop

'CERTIFIED' AUTO BODY & PAINT SHOP
ONE DAY SERVICE
Dust-Free
for a SATIN-SMOOTH Finish
Paint Booth
920 S. DIXIE 287-9675

BOB ELLIS GOLF SHOP
(2250 S.E. US HIGHWAY 1 PALM SHOPPING CENTER)
Bob's "BIG BAG BONANZA"
10% Off On Bags Ranging from $7.95 to $105.00
For Men & Women
• PGA Golf Professional
• Lessons With Instant Replay TV
• Expert Club Repair
• Pro Line Merchandise for Men & Women
5 LESSONS
PHONE 283-2108

Snapper. Fast.
CALL THOMAS 464-0698 for SNAPPER
THOMAS LAWN MOWER CENTER
3005 S. US 1 Ft. Pierce

EAST COAST ALUMINUM PRODUCTS
Carports
Raingutters
Patio Covers
Screen Rooms
Vinyl Windows
Cabana Rooms
Aluminum Siding
Soffit Systems and Custom Made Window Awnings
East Coast Aluminum Prod.
560 Farmers Mkt. Rd.
Ft. Pierce 464-2998

DRAPERIES
2 Week Delivery
SHADES
24 Hour Delivery
• Porch Shades
• Roman Shades
• Venetian Blinds
• Upholstering
JED SPECIALTIES
10 St.Lucie Ave.
Pt. Salerno
287-3918

ART GALLERY AND GIFT SHOP
Featuring "HAPPY CREATURES" STONEWARE
Pieces of Eight
OF SALERNO
ST. LUCIE AVE.
Just arrived
Hand-made, Columbian Wall Hangings
RUTH DECKER 283-6253

SERVICE CENTER CO.
We Service Any Make Electric Appliance
And We're Your Local Hoover Dealer
2222 SO. U.S. 1 STUART
CLEAN THE EDGE
PHONE 287-8464

RAY COOKE'S
Septic Tank Service
Installation, Cleaning & Repairing
Fiberglass Tanks
Drain Fields
Repaired & Relaid
We Also Give S & H Green Stamps
Phone 287-0651
or 283-1390
Sam Banks, Mgr.

ESCORTED BUS TOURS
Far And Near Travel Club
Members Only
Membership $1.00 per year
Mar. 22-Cypress Garden & Bok Tower. See ski show and visit carillon at Bok Tower.
Mar. 31-April 6 New Orleans & Mobile-7 days & 6 nights. Visit Bellingrath Gardens, stay in Monteleone Hotel plus cruise the Mississipi.
April 6-Holiday on Ice. 3 p.m. show. Early reservations advised.
JENSEN TRAVEL SERVICE
Call 334-1301
23 Commercial Street Jensen

FLORIDA NURSERY and GARDEN CENTER
In Savannah's Plaza
FLORIDA NURSERY AND GARDEN CENTER
437 Commercial 334-2613

COMMERCIAL COOLING & HEATING INC.
AIR CONDITIONING
Sales and Service
Residential & Commercial
FREE ESTIMATES
334-3232
Hwy. 707
Rio-Jensen Beach

Landscape Your Floors
With The Help of Martin County's Finest
Floor-Ist
FloorScapes
The Store That Does More For Your Floor Decor
State Road 707 Rio
Next to Wilco Hardy T.V.
Free Shop at Home Service 334-6511

Craft Corner
Complete Selection of Hook Rugs and Pillows and RYA Pillow Kits
for information phone 334-5751
Savannah Shopping Plaza
Complete Craft Center

SUSIE'S ICE CREAM PARLOUR
Open 10 am to 6 pm
• Your favorite ice cream dishes
• Famous sandwiches
• Delicious soup
• Lunch or snacks
In a hurry? Call in order!
334-0536
Fast carry-out service
SUSIE'S
58 Commercial

PATIORAMA
Patio & Florida Room Furniture
and
KNITTING KNOOK
YARNS 'N THINGS
St. Rd. 707 Jensen Beach
334-2877

OPPORTUNITY SAVINGS PROFITS RESULTS

THEY'RE ALL IN CLASSIFIED

SERVICES

...RAL Contractor State Certified ...hsured. We build or add to your ... James M. Thomas, 283-4304. tf

DRAPERY RODS
...e heavy duty, with wall pulley ...chanism installation, 48" - $7.84" ... 72" - $11.156" - $13.228" - $16. Also ...ed Valance rods ...ANYTIME (1) 465-5548 tf

...CTRIC MOWING. Call Dan Carlock ... tf

...ldwide Tank Service. For all your ... Tank needs, pumpouts and ...dwich. Call 287-5843 tf

...ensed Licenced General Contractor ... houses, additions, specialty ...ork masonary. Robert Johansen. ... tf

...ROOKE'S Septic Service. Cleaning ...overing. Also drain fields repaired ...ded. Phone 287-0051 or 283-1300 tf

...ATORS 4 ft. installed, $8.95. Call ...Carlock 334-1809 tf

...PLETE Maintenance Service on ...ses. Landscaping, grass cutting, ...ing etc. in River Park and Port ...Lucie area. Free estimate. Call after ...-878-0413 or 878-1182 tf

...ERGROUND GARBAGE CON-...ERS. Aluminum or concrete ...ded $39.95. Call Dan Carlock ... tf

...NG TYPEWRITER SERVICE. ...Ave. Stuart. Phone 287-2359 ...typewriter service, rentals, ...All work fully guaranteed. ...Franchise Dealer tf

FOR SALE REAL ESTATE

RIVER PARK. New two bedroom, 1 bath, A-C & heat, large screened patio, oversize garage, extra large lot. Reduced to $25,900. Phone 878-1588 tf

BY OWNER - South Jensen Beach. 2 bedrooms, 2 baths, corner lot, completely furnished, including frost-free refrigerator, self-cleaning range, water softener, central heat and air, washer. Weekdays after 5, anytime weekends. 334-5501 tf

VISTA PINES. 3 bedroom, 2 bath, choice location, G Building. Completely furnished. $35,000. Will take $25,000 seven percent mortgage. 334-4509 tf

THREE BEDROOM, 2 bath, with tile and wallpaper. Super large utility room. Central Air and Heat. W-W carpet. Large lot on Holiday Rd. and Santruce Rd. One block from Saints Golf Course and Clubhouse. Fully sodded and landscaped. Ready for immediate occupancy. Three different models to choose from. Complete $42,500. Call 334-5070 from 8 a.m. to 5 p.m. Mon. Fri. and Sat. 8 a.m. to 1 p.m. Ft. Pierce res. call 465-2052. On weekends or after 5 p.m. call 334-1895 tf

FOR SALE
COLORADO
20 Acres, $4,975
$60 down, $60 monthly, 6 percent interest. Beautiful, high mountain valley.
Owner, STEED
911 W. 10th
Amarillo, Texas 79101
806-376-6090

CONTRACTORS: Two PSL lots for sale, Calabria Circle, Section 1202, Lot 1 & 2, Location: CR, Groups 103 & 103. Call 1-218-848-8257 3-28

FOR SALE
GOLF COURSE, POOL
Luxurious three bedroom two bath Country Club home on choice location of Kelaris Golf Course and cul-de-sac on Pine Valley Road. Large lot. Screened pool, large activities room. $77,777, call for appointment, 334-6281 or 283-6422. 3-28

MERCHANDISE FOR SALE

ELECTRIC Organ. Excellent condition. $29.95, hand-painted Spanish water jug, $19.95, twin bed, $29.95. **FAMILY FURNITURE,** 2210 Orange Ave., Ft. Pierce

1966 Mercury Colony Park air-conditioned station wagon. Good condition. Call 334-6148 tf

FURNISHED mobile home, 12 x 64. Top condition. Set up in adult park. Call 334-1824 or 287-1885 tf

LIKE NEW. FURNISHED 10 x 50 VAGABOND MOBILE HOME. MUST BE SEEN TO BE APPRECIATED. PRICED TO SELL. 283-7033 tf

SEE THE BEAUTIFUL TARA TRAVEL TRAILER WITH OR WITHOUT TIP OUT. BY APPOINTMENT + FACTORY REPRESENTATIVE. 334-3569. tf

BLACK & tan female Doberman Pinscher. 1 yr. old. AKC registered, call 334-0694. 21

FOR RENT

JENSEN. 2-bedroom house, from April 1 to Jan 1, completely furnished. Reasonable to right tenants. For appointment, 334-4714 3-21

PATIO SALE
Antiques, Furniture, Dishes, Glassware, Clocks, Tools, Books, Clothing - All at Our Lowest Prices Ever. Examples - Antique Clock reduced from $150 to $50. Electric Organ in A-1 Condition $200. 22,000 BTU Air Conditioner, G.E. $50. Six Chair Breakfast Set only $50. Large Cedar Chest $35.00. Trunk $5. Tables $10. and $15. Typewriter $10. Bedroom Suite-Comb $500, only $200. Artificial Fireplace complete with logs, andirons, tools, and screen $150. Items not sold on Saturday will be out again on Sunday. Don't miss this last sale of the season. At rear of Tropical Antique Center, 2960 N. Federal (U.S. 1), Stuart. Sat. & Sun. MAR. 23 AND 24 from ten to five.

FAT? Overweight? Try the Diadax plan. Reduce excess fluid with Fluidex. No prescription at Bryan Pharmacy. 4-9

HELP WANTED

SALESLADY needed for knitting and needlework shop. Call 334-3899. tf

OUTDOOR RESORTS
NOW HIRING Male and Female full-time housekeepers and maintenance personnel. Call 334-5105 or 334-0745 tf

COSMETOLOGIST Immediate employment with established clientele. To replace operator leaving state. No Saturdays or evenings. 334-5025 days, 287-5888 after 6 p.m. tf

CAPTAIN'S Quarters, Holiday Inn, Stuart, needs Kitchen Help, evening shift. Call in person. tf

EXPERIENCED TV technician. Apply Jensen Beach TV. Commercial St. 334-5045 tf

FOR SALE
28" SEARS Craftsman Riding Mower. Three months old. $250. 878-1167 after 4 p.m. tf

Skyline Drive, Jensen Beach. 3 Bedroom, Dining Room, Florida Room, on a landscaped corner lot.

178 Acres Northwest of Indiantown, $1500. an acre with liberal terms.

Mobile Home completely furnished, with Florida Room and enclosed Garage on own lot.

JENNINGS REALTY INC.
HARRY S. JENNINGS, Realtor

Branch Office
413 N. Indian River Drive
Jensen Beach
334-6397 or 334-6438

Main Office
4861 S. U.S. 1
Ft. Pierce
461-8283

"After Hours Call"
Guy Priestley 334-6563 — Kenneth Oppenheimer 334-9828
Phil Baker 334-6213
Hobie Wells 334-1291 — OPEN SATURDAYS — Steve Carson 334-4348
MEMBER MLS MARTIN & ST. LUCIE COUNTIES

Hartman-Tilton
Insurance Agency, Inc
Professional Protection to Martin County Since 1921
283-4545
NORM WILSON
MANAGER
Bessemer Bldg., Sewall's Point

SEE MR. 'D'
H. S. D'AMBROGIO
REALTOR

...ith, Lucie Hilton - A new 3-bedroom, 2-bath unfurnished $80,000 house for ...ent or 6 months. $375.00 per month.

...ish a lake, the golf course and your own pool in a 3-bedroom, 3-bath, ...ontemporary house on a spacious lot at St. Lucie Hilton. $95,000.

Furnished, 1-bedroom, 1½-bath apartment with private boat dock at De La ...ahia. $225.00 per month annual lease.

ASSOCIATES:
IRENE JOHNSON BILL FISCHER
Phone 287-7572 122 Palmetto St., Palm City
Member MLS

BELL MOBILE HOMES
4 MILES SOUTH OF STUART
U.S. 1 283-3200

DISCOUNT BOAT CO.
VOLVO
Outboard Motors
CANOES
PICK UP CAPS
FISHING BOATS
EVINRUDE MOTORS
4717 So. US 1
2 Blks. North of Midway Rd.

We've Moved.....
but just across Searstown Plaza....
We're Now Located
NEXT TO SEARS
Come see us in our new location!
HUGHES floor covering
SEARSTOWN - U.S. 1, FT. PIERCE 461-4400

Casa del Sur
Make Your New Address...
YACHT & COUNTRY CLUB OF STUART
STUART, FLORIDA
"Where It Is Makes What It Is Even Better"

WE'RE NO. 1
At Condominium Show
Ocean East Mall
March 21, 22, 23

SINGLE-STORY
CONDOMINIUM HOMES
Within The Security Boundaries of The Exclusive Yacht & Country Club Of Stuart..... Yet Just ½ Mile To Shopping

MEMBERSHIPS AVAILABLE AT...
Yacht & Country Club of Stuart
Mariner Cay Yacht Club
Mariner Sands Golf & Tennis Club

Offering Golf, Tennis, Swimming, Boating & Fishing.
Near Inlet And Ocean Beaches

OPEN DAILY & SUNDAY 10 A.M. to 4 P.M.
For Evening Appointment Call
DIRE CO. REALTY
(305) 283-3737
At The Yacht & Country Club of Stuart
Highway A1A South of Stuart
A Project of Manor Construction Corp. P.O. Box 387, Stuart, Florida 33494

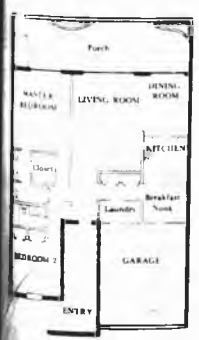

2200 SQ. FT. UNDER ROOF
TWO CAR GARAGE
40 FT. COVERED LANAI
PRIVATE BACK YARD AND BARBECUE AREA
GE APPLIANCES

Casa del Sur c/o Dire Co. Realty JB 3/20/74
33 East Ocean Blvd. Stuart Fla. 33494
Please send information about Casa del Sur to
Name _____
Address _____
City _____ State _____
Telephone _____ Zip _____

BETWEEN THE RIVER AND THE DEEP BLUE SEA

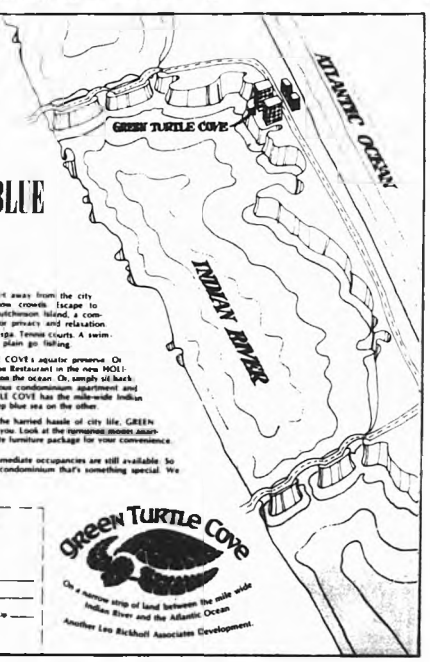

Go ahead, lose yourself — get away from the city noises and the elbow-to-elbow crowds. Escape to GREEN TURTLE COVE, on Hutchinson Island, a complete communion conserve for privacy and relaxation. There's clubhouse. A health spa. Tennis courts. A swimming pool. Or you can just plain go fishing.

Walk through GREEN TURTLE COVE's aquatic preserve. Or dine at the new gourmet Flame Restaurant in the new HOLIDAY INN right across the road on the ocean. Or, simply sit back in the comfort of your spacious condominium apartment and enjoy the view. GREEN TURTLE COVE has the mile-wide Indian River on one side and the deep blue sea on the other.

So if you're not happy with the harried hassle of city life, GREEN TURTLE COVE is the place for you. Look at the ravishing models awaiting. And there's a complete furniture package for your convenience.

Prices start at $48,950. And immediate occupancies are still available. So think about getting lost in a condominium that's something special. We built it with you in mind.

Write for informative brochure to Leo J. Bickhoff, Jr. Holland Development Corp. P. O. Box 555 Jensen Beach Florida 33457 Phone (305) 334-6888

Name _____
Street number _____
City _____ State _____ Zip _____

Green Turtle Cove
On a narrow strip of land between the mile wide Indian River and the Atlantic Ocean
Another Leo Bickhoff Associates Development.

THE JENSEN BEACH
MIRROR
VOL. 15 NO. 13 MARCH 27, 1974
10¢

EST HONOR: A mother's kiss is one of the rewards of earning the Eagle rank as scouts said Mrs. Robert Hall proudly gave one to her son, David at ceremonies held in Jensen Beach Troop 811 last week. See Page 1B for the complete

Pros and cons of county charter

JENSEN BEACH–Home rule and responsiveness at home was the aim of the Martin County Charter, a press release from the Charter Commission states.

And charter chairman James Littman says, "Home rule is the main reason for the charter. In Florida, only charter counties can escape the legislature's power to pass special acts for a single county.

"As the April 9 special vote on the proposed County Charter draws closer, support of the document increases.

"Quite frankly, I am in favor of the charter," County Commissioner Ed Gluckler says. "I think, eventually, you will see wide adoption of charters in Florida because of the peculiarity of state laws affecting county and municipal governments."

"The proposed charter certainly will afford the people better protection from poor annexation practices, now permitted by state law," Gluckler said.

"The proposed charter will keep the density of wide areas of undeveloped land in the hands of the people who move on to them rather than in the hands of the developers, even across county lines," the commissioner continued.

In a press release on the charter, Littman states:

"A belief has been expressed that the charter will increase taxes. Nowhere in the charter does it award any more power to raise taxes than with the present system. The millage limit for the county is not increased."

In a letter to Littman, John G. Fletcher, Miami attorney, states:

"Both charter (home rule) and non-charter (traditional) counties are governed by the Florida Constitution's millage limitations equally. Article 7, Section 8, Florida Constitution; state ex rel. Dade County vs. Dickinson, 230 So. 2d 130 (Fla. 1970). In the case just cited, one of the specific questions asked the Supreme Court of Florida was whether a home rule county, such as Martin, will be when the charter is adopted, is governed by the same constitutional limitations as the traditional counties, such as Martin as it presently exists. The answer was emphatic 'yes.' Thus whether or not Martin County adopts the proposed new charter, the millage cap remains the same."

on the tax issue, Gluckler says:

"Don't be mislead by allegations that taxes will increase should the charter be adopted. Taxes will neither go up nor down because of the adoption of the charter."

And Gluckler adds:

"Nor will the holders of the constitutional officer be affected one bit even though some of them fear problems under a charter. Opposition on the part of statewide associations of constitutional officers to the charter concept is based on the fear of general charters. This one is tailored to the needs of Martin County, not Dade, or Duval or any other county."

On the issue of constitutional offices, the press release from the Charter Commission states:

"What the charter does is to abolish the state office and create independent, elected county department heads as provided by the state constitution. The charter board realized that elected officials should not be placed under an appointed administrator.

"Section 4.01 B of the charter provides that the directors of the departments of tax collector, assessment, elections, law enforcement and courts and recording shall be elected department heads and shall not be subject to the supervision of the county administrator."

JENSEN BEACH–Jensen Beach real estate agent Ransom Tilton announced Monday that he cannot support the Martin County charter. He is the second Charter Commission member to oppose the charter.

"I feel that there are many provisions of the charter that are good for Martin County," Tilton said in a news release. "However, there is a significant amount that is unfair and, in my opinion, not workable."

Stuart City Commissioner Charles Foster, also a member of the charter commission, has long opposed the charter because of the sections allowing county ordinances to override city laws and restricting the city's power to annex land.

Attorney John Darlson of Stuart, is chairman of the Conservation Citizens Against the Charter and his group opened the April 9 charter referendum campaign with a statement of its anti-charter goals several days ago.

Darlson has been speaking to various groups, including the Jensen Beach Chamber of Commerce Incorporation Committee, on what, in his opinion, on why so few counties have adopted the charter form of government.

"If charter government is as great as some of the Charter Commission members would have us believe, why haven't more counties in Florida or the other states adopted?" he asks.

Darlson points that only four counties in Florida have adopted the charter form of government.

In his news release, Tilton points out that "I have worked long and hard over the past two years, alongside all the other members of that commission, to give the people of Martin County a 100 percent fair and workable charter."

"It is my opinion that if we (the Charter Commission) had not been crippled by the untimely death of our outstanding leader, Walter Crowell, we could have presented to the public a 100 percent fair and workable charter."

We were not allowed, by law, to study the cities and public schools of the county. Therefore, there was no mention of the school system in the charter. But, the Charter Commission encroached on the authority of the cities, which I feel was unfair and unwise."

"Also, the charter limits the present powers of all the constitutionally elected officers, except that of the County Commission. This, I feel, is also unfair and unwise."

"I am very disappointed in the various organizations of this county, including, but not limited to the Stuart Board of Realtors, Martin County Taxpayers Association, Martin County Builders Association, Chamber of Commerce, formal conservation organizations, and others, for not taking an interest in the composition of the charter, and for not advising the Charter Commission of their views and suggestions. Had we been blessed with their input, and had Walter Crowell lived – well, maybe next time."

Darlson charges that the charter will made radical changes in county government and these changes will mean higher taxes and increased bureaucracy.

It is pointed out by the chairman of the group against the charter that of the 3,067 counties in the nation, only 81 have charter form of governments.

The four counties in Florida with charter forms of governments are Dade, Duval, Volusia and Sarasota.

Voters in other counties have rejected charters similar to the Martin County charter, according to Darlson. They include Collier, Palm Beach and Leon.

Jensen hears Darlson

JENSEN BEACH–The chairman of a group which is opposed to the county charter met with the Jensen Beach Chamber of Commerce Incorporation Committee and outlined some reasons why his group is opposed to the charter which will be voted on April 9.

"The County Commission will dictate to the incorporated areas," John Darlson pointed out if the county charter is approved by the voters.

Darlson, Stuart attorney who heads the Conservative Citizens Against the Charter (CCAC) under the charter the constitutional officers would become elected department heads.

And Darlson pointed out to the Jensen Beach Incorporation Committee that under the charter form of government in Volusia County (Daytona Beach), the taxes have increased and that the number of employes have increased in order to provide services required under the charter.

Darlson also noted that for an incorporated area to annex land that it would have to have the permission of the County Commission.

The Jensen Beach Chamber Incorporation Committee Chairman, Art Hansen, said that Darlson had asked to talk to the committee which had slated an organizational meeting at the chamber building.

And the chairman of the Jensen Charter Committee said that his group was not taking a stand one way or the other on the county charter.

School board appointment near

JENSEN BEACH–A recommendation will be made this week to Gov. Reubin Askew for filling the vacancy on the Martin County School Board, Attorney Allan Scott said.

The vacancy was created last week when the Florida Supreme Court ousted Barbara Thomas from the board because she moved from the district area from which she was elected.

Scott is a chairman of Gov. Askew's committee Martin County Advisory Committee which makes recommendations for appointments to vacant posts.

Ben Sears is the other member. He will have three or four people in the running for the board, Scott said.

"We haven't heard from them all."

Scott said that the appointee will be a resident of District 1 (Jensen Beach).

Last year Mrs. Thomas moved from Hutchinson island in District 1 to District 4, leaving District 1 without representation.

The residency issue was raised last year by Scott who was then the school board attorney. He asked for a ruling on whether the school board residency requirement was legal.

Scott presented the request to Gov. Askew who passed it along to Attorney General Robert Shevin. The attorney General asked the Supreme Court to rule on the legal question.

In a 6-0 decision, the Supreme Court declared that the legislature had a clear right under the state constitution to require that the school board members elected from one district continue to reside there during their term of office.

"There is understandable logic and reason for the residency requirement in this position," wrote Justice Hal Deckle.

Mrs. Thomas, elected to the board in 1971, would have been coming up for re-election this November.

She said that she does not have any intentions of running again.

Mrs. Thomas had contended laws that prevented her from retaining her position if she moved were unconstitutional.

COMMISSION: Three new commissioners took their seats on the Sewall's Point Commission at last Tuesday's March 19 organizational meeting. From left are Francis Clarke, vice mayor; John Rossiter, Clay Lambeth, mayor; Roger Morgan and William Sowden. Lambeth and Clarke were the holdover commissioners.

Fashion show is postponed

STUART–The April 5 fashion show planned by the Martin County Republican Women's Club, has been postponed. A new date will be set.

Charter forum at FIT Sunday

JENSEN BEACH–What will the proposed Martin County charter do for Martin Countians? How will it affect growth? Will taxes be raised? For answers to these and other questions about the proposed charter before it goes to a vote on Tuesday, April 9, plan to attend an open forum about the charter at 7:30 p.m. Sunday, March 31, in the Florida Institute of Technology's auditorium.

Attending the forum will be members of the charter commission and Stuart City Commission to answer any and all questions about the charter. Remember, this will be the last big opportunity for the public to ask questions about the charter so plan on attending.

That's 7:30 p.m. Sunday, March 31, in the Florida Institute of Technology's auditorium in Jensen Beach. All interested persons are invited to attend.

Retailers are urged to attend meeting

JENSEN BEACH–Clarence Rydell is calling another call today for retail merchants to attend the initial meeting of the Merchants Division of the Jensen Beach Chamber of Commerce to be held in the Chamber office Thursday, April 4.

Rydell, chairman of the Retail Committee explained that the meeting was for the purpose of hearing the thoughts and ideas that might boost and promote the retail activities of the area in a unified effort. "What we need to do is to get together and work together in our common interest, and we can do that with an active and participating group," Rydell said.

"Now is an opportunity for us to get together and see and hear what the merchants are thinking about. I hope that they will all come out and really participate. We need the ideas we can all get behind and that the Chamber can support through the Retail Division."

A hearing is Wednesday

JENSEN BEACH–Universal Adams Inc. and the state Department of Natural Resources (DPC) are seeking an injunction against the company's causeway to the Savannas and a court hearing is scheduled in hopes that they can reach a settlement.

Circuit Court Judge James Alderman has set the postponement last Friday for Wednesday, March 27.

Attorneys from the DPC and the company have been meeting for the past few weeks in an effort to negotiate a settlement, and it appeared earlier last week that they were not close to an agreement and would take up the case where they had left off a few days ago.

Involved in the settlement are four lots of Universal Adams' planned Twin Rivers condominium development on the end of Walton Road. The state is charging a causeway constructed across the Savannas was built without a permit. Universal Adams is contending that the state has no jurisdiction over the area because it is private land.

The dredge and fill operation was halted by the state with a temporary injunction after proving the dredging was affecting the water quality.

Tippy says

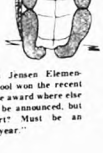

"When Jensen Elementary School won the recent high state award where else would it be announced, but in Stuart? Must be an election year."

Darlson donations

STUART–Donations to the Conservative Citizens Against the Charter total $675, a check at the Martin County clerk's office shows.

Making contributions to the group headed by Attorney John Darlson which is fighting the county charter include:

Julian Bowen, Plant City, office supply salesman, $5; William Dale Anderson, attorney, $100; Charles Foster, Stuart Commissioner and a member of the Charter Commission, $100.

Jo Ann Anderson, Stuart, $25; Woodrow Kanter, real estate, $100, Ocean Breeze Park, $100; William Scott, attorney, $20; Arthur Debon, retired, $100, Darlson, $100, and Krauss and Crane, $50.

Expenditures listed include Jensen Beach Mirror, advertising, $146.25; Northwood Silkscreen Printing, West Palm Beach, $170; and Stuart News, advertising, $172.

GOOD CATCH–These fisherman have proof that their outing March 19 on the charter boat Fran L was a success. Shown with their catch of 34 fish are, from left, Bill McConnell, Winchester Mass., John Koslowski, Belmont, Mass., James Mason, Vero Beach, Ralph Jones, Peachtree City, Ga., Bill Cannon, Winchester, Mass., and George Blackwood, Winchester, Mass.

Artist of the month

Dorothy Elliott has 'always painted'

BY RUTH BOWMAN

[illegible] BEACH Mrs. Dorothy Elliott of Ocean Breeze Park in Jensen Beach is Artist of the Month during April.

"I have always painted," Mrs. Elliott said, "but I never took it seriously until my husband retired." She studied from two very prominent artists in Winnipeg years ago but didn't do much painting until she and husband, Tom, came here in 1966. Tom is a retired divisional auditor for T. Eaton Co. He helps his wife by making her frames.

The Elliotts live here six months of the year and during the summers they go to their island "Lake in the Woods" in northwest Ontario, Canada.

"We own one of the Fourteen Thousand Islands," Mrs. Elliott said.

They have three children, sons Don and Ted and daughter Lynne. All live in Canada and are married. There are eight grandchildren.

Hobbies for the artist include painting all kinds of Tamocraft, ceramics, and shuffling. They both belong to the Ocean Breeze Shuffleboard Club. She also loves to walk on the beach, picking up shells for her handicraft work. She is a member of Art Associates of Martin County, Inc. and Jensen Beach Art League.

Favorite subjects for paintings are flowers and landscapes. Locally Mrs. Elliott has studied under Don Heuchin, Marguerite Duston and Madelene Rehesser.

ARTIST—Mrs. Dorothy Elliott of Ocean Breeze Park [illegible] Beach Artist of the Month. Mrs. Elliott, who is [illegible] above working on her patio, prefers painting landscapes and flowers. Born in Surrey, England, she and her husband Tom spend six months in Jensen Beach and six months at their home in Ontario.

PRESIDENT ED HARVEY points with pride to the new dropped ceiling in the meeting room and dining hall at the Pioneer Occupational Center. Materials and labor for the job were contributed by members of the Martin County Builders Association. Inspecting the job and admiring the new, fresh look in the room, are the Center's Executive Director Ira Radtke and Charles Groome, President of Jensen Flooring.

Subscribe to
The Mirror $5 a year

✓ ALLEN

Al Hasell, Assoc.

ALLEN "BLOOMING" with extras is this cleaner than clean 2 Bedroom, 2 Bath, 1 year young home with oversize garage. Central heat and air, w-w carpet, range, are just a few of the charming features. To see this beauty call Al Hasell, Assoc. eves. 878-1443 - MLS

WAYNE E. ALLEN, GRI
8414 S. U.S. 1 — 465-5720
Port St. Lucie Branch Office
Main Office Call 461-4151

Cobblers'5¢

Are More LOVE than LEATHER!
See them at
STUART
DEPARTMENT STORE

LAST THREE DAYS
FRANK'S TV
16th Anniversary
with
Special Prices
on all RCA products

RCA

• Mark's people love Spanish style furniture but lack space for a big TV console. The Tenano's the answer. Only 27½" wide, with an optional matching base that moves easily on hidden casters.

List Price $499.95
Base $30.
SPECIAL $529.95
Including Base $479.95

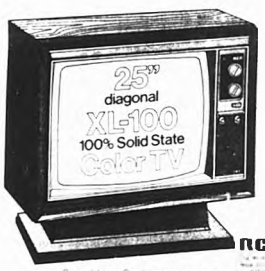

RCA

• Swivel base Contemporary cabinet masterpiece, designed for those for whom TV furniture, as usual, has become tiresome. Wood grain vinyl cabinet color blends well in any room setting. Swivels 45 degrees left or right.

SALE ENDS
Saturday Noon
March 30th

List Price $679.95
SPECIAL $579.00

RCA

• Classic Italian Provincial color TV furniture showpiece in an all-wood cabinet only 35" wide. It will fit just about any where and the color [illegible] with many decors.

List Price $729.95
SPECIAL $629.95

RCA

• Traditional Solution colonial TV that shares and matches well with a variety of color decors. Exclusive [illegible] easy rotating swivel casters.

List Price $779.95
SPECIAL $648.00
SAVE $131.95

CELEBRATE AND SAVE!
FRANK'S TV
Martin County's Largest TV Dealer
725 Colorado Ave., Stuart
Phone 283-6666

JENSEN BEACH BANK
PAYS THE HIGHEST INTEREST RATES
TO ITS SAVINGS CUSTOMERS
PERMISSIBLE BY REGULATORY AUTHORITIES

PASSBOOK SAVINGS 5%

CERTIFICATES OF DEPOSIT

90 days to 1 year	(Min. $1,000)	5½%
1-2½ years	(Min. $1,000)	6%
2½ years and over	(Min. $1,000)	6½%
90 Days and over	(Over $100,000)	

RATE OPEN TO NEGOTIATION

Under Federal Regulations withdrawals are permitted with consent of Bank, from new Certificates of Deposit before maturity provided the interest rate is reduced to the regular savings passbook rate (currently 5 percent) and three months' interest is forfeited or for the length of time funds have been on deposit if less than three months.

JENSEN BEACH BANK
A First Bancshares Bank
40 Commercial Street, Jensen Beach, Florida 33457, Telephone 334-4900
Member FDIC

...etters to the editor

...r member of the recently ... Martin County Charter ..., I would like to assure you ... readers that the proposed ... is not a work of fiends or the ... mad liberals or looming ... mad conservationists ... a thoroughly researched and ... document. The proposed Charter ... together by 15 people of varying backgrounds, recommended by the County Commissioners and appointed by the Legislative Delegation.

The Charter Commission was aided and advised by two professional consultants. The National Municipal League members of the public, the county attorney and several other attorneys not on the Commission. Charters from other Florida counties were studied in depth. It was not an assignment entered into lightly by any member of the Commission.

The proposed Martin County Charter is a basis for good sensible, practical operating procedure for county government. Actually, this Charter does not essentially change the present form of government but spells out in one relatively short and concise document the operating procedure for county government. Naturally it is not perfect. What is? It can be changed by amendment. It protects Martin County and its municipalities from State Legislation by special interest group pressures. It gives the people of the county and its municipalities home rule and responsibility for their own business, plans and well-being.

Jean Martin Hupfel

To the Editor

You have no idea how surprised and delighted my husband and I were to receive your very thoughtful gift copy of the Jensen Beach Mirror, especially since we will be spending our vacation at the Tradewinds in Jensen Beach. While there we will be making our plans to buy a mobile home at Spanish Lakes to retire there the Lord willing, in October of '74.

We were very pleased to read all about your town and the activities going on there since Spanish Lakes is not too far away.

Thank you again for your thoughtfulness, and we may drop in to your office while we are there in July to thank you personally.

Mrs Wm. W. Frank

To the Editor:

This concerns a near miss which could have been a disaster for Martin County and would have been but for some alert readers of legal notices in the Stuart News. It was the kind of disaster that will be impossible if we enact the proposed Martin County charter. To me it is THE most important reason for voting YES in favor of the charter.

FACT: For four years Martin County Commissioners had been turning down repeated appeals from the rotunda developers to rezone their 22,000 acres of swamp land to permit building of a "City in the Round." Our commissioners were supported and encouraged by civic groups, conservationists and us plain folk who have gathered thousands of petitions, sent telegrams, written letters and attended hearings.

QUESTION: Is this not clear evidence that just about every citizen of Martin County did not want a mid-city of 50,000 that inevitable would mean higher taxes for schools, roads and other services, overcrowded beaches and polluted waterways?

FACT: On February 10, 1972 a legal advertisement was published in the Stuart News by Rotunda Water Conservation District, a new better sounding name, giving notice of their intention to apply to the STATE legislature for a special act which would give extensive governmental powers to the Rotunda District Commissioners.

QUESTION: Wasn't this a cute ploy to "end run" the Martin County commissioners by going over their heads to Tallahassee?

FACT: This maneuber was so timed that the county had but a few days to register its opposition. Had such opposition not been expressed, the state legislature might well have passed the act as a matter of routine. Fortunately, a deluge of telegrams, phone calls and letters from county commissioners and citizens alerted the Martin County representatives in Tallahassee to the county's opposition and the application was not acted upon.

QUESTION: What is to prevent a future such maneuver from just sneaking by?

FACT: The home rule provision in the charter would have put the matter squarely in the hands of the county commission not in far off Tallahassee where the needs, hopes and wishes of the local community may be little understood.

QUESTION: Is this not the main reason most of the opposition to the charter comes from developers and other commercial interests who think our commissioners are being too tough in their efforts to control the rate and quality of growth in Martin County?

FACT: Attorney John Darlson, spokesman for the group against the charter, makes quite a point of the fact that only four of the 67 counties in Florida have adopted charter government.

QUESTION: What is the logic in that? Does it say Martin County should not be the fifth to take this important step to put the control of the county's future in the hands of the county's residents?

Your vote FOR the county charter is a vote for more responsive, more efficient government.

Fred Adams
Sewall's Point

To The Editor

I wish to commend you on your new "Public Notices" section, which gives legal ads the attention they deserve instead of using them for fillers. Too often newspapers look upon legal ads only as revenue producers and forget the public function they serve on our legal system.

Sincerely,
Stephen B. Calkert
County Attorney

Five years ago in The Mirror

Newly elected officers of the Jensen Beach Chamber of Commerce were pictured: Dean Tooker, president; Gene Pflieger, vice-president; Joe Mauldin, treasurer; and Mrs. Marie Miller, recording secretary. Tooker replaced Don Wilkie.

* * *

Jensen Beach VFW Post 10066 was the only veterans organization in Martin County sponsoring junior league baseball.

* * *

Mr. and Mrs. Bernie R. Tripp of Jensen Beach announced the engagement of their daughter, Judy Kay, to Karl Herman Bentel, son of Mr. and Mrs. Bentel, Stuart.

* * *

Mr. and Mrs. Robert H. Nethery of Jensen Beach announced the engagement of their daughter, Irene, to John G. Sheehan, son of Mr. and Mrs. James G. Sheehan, Miami Shores.

* * *

A nine-inch rare specimen of a paper nautilus, a squid egg case, was found on the Jensen Beach beach by Edith Beck of Chicago. She was a winter resident, coming here since 1934.

* * *

Dedication ceremonies for the new Hammond organ was held at Trinity United Methodist Church. The organ was given by Mrs. Stephen Vanco in memory of her husband.

* * *

Mrs. Anne Callan of Port St. Lucie, was pictured with her abstract impressionistic painting "Blue Tranquility" which won a blue ribbon at the Martin County Fair.

* * *

Newly elected officers of the Port St. Lucie All-States Club were R. J. Barlow, president; Helen Hoenes, secretary-treasurer; and Leo S. Malone, vice-president.

* * *

Ribbon-cutting ceremonies were held for the completed sidewalk on Prima Vista Blvd., Port St. Lucie.

Hand Feats
Grand Opening
Saturday, March 30
9:30 a.m.-4:30 p.m.
Scotty & June invite you to their grand opening
come and browse through our unusual shop-featuring only hand crafts and art
3814 Cuma St.
Jensen Beach
334-1106

SPRING CO-ORDINATES
All Styles, Colors & Sizes
WE STILL HAVE SOME GARLAND ITEMS ON SALE
Lord and Lady
WOMEN'S & MEN'S APPAREL
FORMERLY "HELENS"
Commercial Street - Jensen
PHONE 334-1471

at the Garden of Beauty
A New You for SPRINGTIME
Nothing lifts spirits quite like a becoming new hairstyle. Call now for your appointment.

Carole Lee Coiffures
The Perfect Touch Permanent Wave
Reg. 35.00 now 25.00 with this ad
PHONE 225-3465 — 425 E. COMMERCIAL ST. JENSEN BEACH, FLA.

...et us show you how ...stay close to ...ome this summer ...nd still feel a ...illion miles away!

CHRYSLER Marine

...WOULD LIKE TO THANK ...ERSONS FOR HELPING THIS ...IVERSARY TO BE ONE OF ...UR BEST

...INNERS WERE: NELSON ...AKER OF STUART-3RD HAND ...DAY OF STUART-PLASTIC ...OOR CHAIN

BAILEY BOAT COMPANY
Sewall's Pt. Rd. & 707
334-0936

EAST COAST ALUMINUM PRODUCTS
AWNINGS • CARPORTS
PATIO COVERS
VINYL WINDOWS
SCREEN ROOMS
CABANA ROOM ADDITIONS
500 FARMER MARKET RD.
PHONE 464-2998
FORT PIERCE

In Martin County...
We're helping it happen!

Our business is money. But, as responsible citizens of our community, we also believe our business is service.

If you've visited the Stuart Chamber of Commerce office lately, you probably noticed a marked improvement in its appearance. As the official information and greeting facility for Stuart, it has been the first impression of this area for many visitors and new residents. And, until its recent face-lift, it was not an impressive first impression.

When the Board of Directors of the Chamber of Commerce decided to renovate the building, they needed financial help. The Chamber leases the building and the only collateral for the loan was the "good word" of the Chamber's officers.

At First National, that was plenty good enough for us. We were delighted to help with the face-lift on the Stuart Chamber of Commerce.

Like any of the civic organizations that we, or our officers, belong to, just paying our dues is not enough.

For those projects that make a positive contribution, First National is always anxious to be of assistance. Helping to make the right things happen in Martin County is just one way that we can serve you and our community.

At First National, we're proud to call ourselves "the bank that grew up with Martin County." We are also proud of the role we have played in that growth and are dedicated to continuing our policy of "helping it happen" for Martin County's future.

FIRST NATIONAL
The bank that grew up with Martin County
First National Bank and Trust Company of Stuart
Corner of U.S. 1 and Colorado Avenue Business 287-4000
Time of Day Service 287-6500
Member FDIC
*American Security Bank of Martin County affiliate

IRCC News Notes

Awards–There were many given on Awards Day. Thurs. 14. The awards were given as

Service–awarded to a who, while enrolled at this has successfully performed s service in the off-campus in any of the four counties received this award.

awarded to an outstanding of this institution who has to reflecting special honor or upon himself and the college Walters Smith and Linda Walters received this award.

Achievement–awarded to a who through his own initiative, special recognition and locally, statewide, or Leona Nelson received this

Excellence–awarded to a student who has done academic work has mentorious service to the and has set a fine personal Sylvia Wolfe received this

awarded to a student or who has accomplished outstanding through excep leadership whether in an official

if unofficial capacity Dominic Zaccheo received this award.

Academic–awarded to a student for high scholastic average plus outstanding qualification in such areas as intellectual curiosity, response to the challenges of learning, interest in research, and the ability to use an association of ideas to stimulate personal thinking. Donna Justus received this award.

President's Cup–awarded to an individual, group or organization for outstanding contributions or services to Indian River Community College. Michael Ray Tyson received this award.

* * *

The following students received the Who's Who in American Junior Colleges: Michael R. Arnold, Ronald Alexander Babula, Peggy R. Bateman, Wanda F. Beers, Robert Earl Deets, Deborah Lynne Duke, William Barry Duke, Melvin Thomas Folbrecht, Jr., Wynel A. Granitz, Elizabeth Ann Jorgensen, Rebecca Hebb, Donna Frances Justus, Diane Marie Kingon, Bonnie Ruth Longino, Stephen Warren Miller, Leona J. Nelson, Marion Kay Oldham, George Herbert Palmer, Priscilla H. Roadick, Karen Maria Sowinski, Frank Paul Verdel, Gary Edgar Webb, William Randolph Wenzel, Patricia Yates Whidden, Dominic Zaccheo and Mike Frank Zanakis.

* * *

Student Recital–On Thursday, March 28 at 12:45 in the Okeechobee Room, KSC music students will play their talents. There will be solos and duets, piano and instrumental combinations, and lots of variety. Everyone is invited to attend.

* * *

Phi Theta Kappa Initiation–On Sunday, March 24, at 3:00 p.m. in the Kobiegard Student Center, the Nu Iota Chapter will initiate 47 new members into Phi Theta Kappa. The Nu Iota Chapter received its charter in 1964. The purpose of this national scholastic group is to promote scholarship, develop character and cultivate fellowship among junior college students.

Invitation to membership is extended to those full-time students who have maintained a scholastic average of 3.5 for three consecutive semesters, 3.7 for two consecutive semesters, or 3.85 for one semester of attendance at IRCC.

The public is invited to attend this initiation.

* * *

To end up our basketball season on March 26 at 6:00 p.m. in the gym there will be a student-faculty game. Mike Leatherwood will be the faculty coach and Howard Robinson will be the student coach. Amy Yates and Darlene Hazelton will be gathering faculty and staff members for the faculty cheerleaders. So students unite and come out and support your team.

* * *

Women's Tennis–our girls beat Miami-Dade South 6-3 last week. The week before we only beat them by one point. If you haven't seen this team in action you have two more chances before the finals. March 18 it's Broward Community College North and on March 31 it's Miami-Dade North. Remember all games will be played at the Lawnwood complex at 2:00 p.m.

Bike-a-thon–The Vets Club is sponsoring a bike-a-thon on Saturday, March 30. Don't forget to pick up a sponsor slip from IRCC, Ft. Pierce Central, and John Carroll. It will be twenty miles long, and will begin in IRCC's parking lot. This is to help the American Cancer Society.

* * *

Baseball–if you like baseball and haven't had a chance to watch our men in action, there will be several more home games: Sun., March 24, Tues. March 26, April 12, 13, and April 18, 20.

* * *

Attention Everyone!! Friday, March 22 from 9-1 p.m. there will be a Sadie Hawkins dance. Girls you know what this means, don't you? Get busy and ask the man you want to take. You don't get this chance very often. The price is 75 cents per person. Music will be provided by Bunch Punch.

Mrs. Geeben retires

JENSEN BEACH–The Lydia Circle of Jensen Beach Christian Church met Wednesday, March 20.

Mrs. Zulpha Salyards was in charge of the devotional and lesson hour and the business meeting was presided over by the president, Mrs. Dorothy Geeben.

After serving for two years, Dorothy retired. She installed the officers for the next year, president, Mrs. Zylpha Slayards, secretary, Mrs. Genevieve Hensley, and treasurer, Mrs. Florette Bartlett.

The work session was making Easter favors, to be given away. Refreshments were served following the meeting.

The next meeting will be Wednesday, April 17, at 2 p.m.

Subscribe to The Mirror, $5.00 per year

THE SNOOK NOOK
BAIT–TACKLE–RODS
GASOLINE – REELS
EVERYTHING THE FISHERMAN NEEDS
232 North Indian River Dr. Jensen Beach.
'WE SERVICE WHAT WE SELL'

Dessert-tea and fashion show for Republican women

STUART–The Republican Women's Club of Martin County is having a dessert-tea and fashion show at the Bay Harbor Club on April 5. It will feature fashions from Loretta's Hallmark of Fashion and Purcell's Men's Wear.

Among those modeling for Loretta's will be Mrs. Sandra Randolph, Supervisor of Elections, and Mrs. Louise Isaacs, Clerk of the Circuit Court.

Among the men modeling for Purcell's will be Ross Philbrick, County Commissioner, and James Holt, Martin County Sheriff.

Cocktails will be served from 2:30-3:30 p.m. The dessert-tea and fashion show will start at 3:30 p.m. Many door prizes will be awarded at the intermission. The public is invited to attend this event. Tickets may be obtained by calling Mrs. Sally Ewing at 287-8181.

This is the major fund raising event of the year.

YOU ARE INVITED
To
The Pine School
OPEN HOUSE
Sunday, March 31st
12:00 - 3:00 P. M.
Bring Your Children
1300 East Tenth Street Stuart, Florida

SOVINES GULF STATION
Tires Repairs
Bottled Gas
Good Gulf Gas
Indian River Drive.
Downtown Jensen Beach 334-5929

Factory Slack Rack
Are on sale twelve months of the year
Men's Fine Slacks
$13.95 to $19.95
Sizes 28 to 60
Men's Fine Jackets
$44.95 to $59.95
Sizes 32-48
Men's
WALK SHORTS
$7.95
Sizes 32 to 42
NEW ADDITION TO OUR LINES!
Men's
Short Sleeve Shirts
from a famous maker
$8.95 to $11.75
Elsewhere $14.00 to $18.00

EAGLE
FAMILY DISCOUNT STORES
3 BIG DAYS!
COUPONS VALID MARCH 28, 29, 30
Thursday, Friday, Saturday
COLOR PRINTS 10¢
COUPON SALE
Grab your scissors, start snipping and save 13% to 28%
MEN'S & WOMEN'S CONVERSE DECK SNEAKERS 2.97
HUDSON PAPER TOWELS 33¢
CX126-12 KODACOLOR FILM 89¢
EAGLE OR SUPERIOR M.D. 30-40 MOTOR OIL 3/1.00
12 POSITION CHAISE LOUNGE 9.88
MEN'S LEATHER DRESS SHOES 10.88
MEN'S FAMOUS MAKER DRESS SLACKS 4.44
MEN'S LONG SLEEVE DRESS SHIRTS 2.98
PRESTONE ANTI-RUST SEALER & FLUSH 2/1.00
14" BARBECUE GRILL 12.77
WOMEN'S SUMMER SANDALS 1.88
FAMOUS MAKER T-SHIRTS 66¢
WOMEN'S POLYESTER SHELLS 1.96
EAGLE AIR FILTERS 2.37
12 QT. CORN POT 3.44
JR. BOYS 100% COTTON JEANS 2.66
JR. BOYS 100% NYLON KNIT SHORTS 98¢
OLD SPICE AFTER SHAVE LOTION 1.39
BUBBLE MAKE-UP MIRROR 83¢
7 PIECE STAINLESS STEEL ENAMEL COOKWARE 10.87
GIRLS 100% NYLON HALTERS 1.36
GIRLS NYLON KNIT SHORTS 1.36
OLD SPICE SUPER SMOOTH SHAVE 2/1.00
VASELINE INTENSIVE CARE LOTION 97¢
EAGLE POCKET RADIO 5.94
157 CONVENIENT NEIGHBORHOOD LOCATIONS · THERE'S AN EAGLE FAMILY DISCOUNT STORE NEAR YOU!
Open Daily 9 A.M. to 6 P.M. Sunday 11 to 5 P.M.

PAY LESS - GET MORE!
FOREMOST Liquor Stores
PRICES EFFECTIVE THURS., FRI., SAT.

BOURBON
Kentucky Gentleman Qt. $3.99
Early Times Qt. $4.99
Ancient Age Qt. $4.99
I.W. Harper Qt. $4.69
Old Forester 86 Prf. 5th $4.88
Old Hickory 86 Prf. Qt. $4.99
Ancient Times 86 Prf. Qt. $4.89

SCOTCH
Black Watch 86 Prf. Qt. $4.99
100 Percent Scotch Qt. $4.99
Harvey's Qt. $4.99
J. Walker Red Label Qt. $7.69
King George IV Qt. $4.79
Ambassador 8 Yr. Old Qt. $6.99
MacArthur Qt. $4.99
Dewar's White Label 5th $6.79
Leader's Qt. $4.79
Martin's V.V.O. Qt. $5.99
Cutty Sark 5th $5.99
Glen Mavis 5th $3.99

CANADIAN
Lord Calvert Qt. $4.99
Seagram's V.O. 5th $5.79
Windsor Qt. $4.49
Canadian Peak Qt. $4.89

GIN
Lord Baltimore Qt. $3.99
Gordon's Qt. $4.69
Whitehall Qt. $3.88
Calvert's Qt. $3.99
Bombay English Gin 5th $4.99
Tanqueray English Gin 5th $5.29

BLENDS
Seagram's 7 Crown Qt. $4.99
P.M. Qt. $3.99
O.M.B. Pinch Qt. $3.99
Lord Baltimore 86 Prf. Qt. $4.29

VODKA
Gilbey's 80 Prf. Qt. $3.99
Smirnoff 80 Prf. Qt. $4.99
Tanka 80 Prf. Qt. $3.99
Lord Baltimore 80 Prf. Qt. $3.99

RUM
Bacardi Qt. $3.99
Old Florida Qt. $3.99
Paradise Qt. $3.99

MISC.
Fundador Brandy 5th $5.49
Duvet Brandy 5th $3.99
Master's Vermouth 5th $1.09
Tia Maria Liqueur Lg. Bot. $7.99
Almaden Table & Dessert Wine 5th $1.89
Liebfraumilch 25 oz. $1.09
Taylor's Lake Country Wine ½ Gal. $2.39
Yago Sangria 5th $1.89
Cribari Table Wine Gal. $3.79

BEER
Miller Highlife 6 12-oz. cans $1.23
Budweiser 6 12-oz. cans $1.35
Genesee 6 12-oz. cans $1.09

ADVERTISED BEER AND BEVERAGES NOT ICED
ALL SALES ITEMS CASH & CARRY
FOREMOST ROY'S LIQUORS
1167 South U.S. 1, Ft. Pierce
FOREMOST SPIRITS UNLIMITED
1335 Orange Ave., Ft. Pierce Drive-In Window

ROBY'S REPEAT SHOP
WE BUY, SELL, AND CONSIGN USED FURNITURE AND ANTIQUES
Open 10am-5pm
(Closed Wednesday)
½ mi. north of Roosevelt Bridge on US 1

WINDJAMMER
Lounge & Cut Rate Liquor Store
North of Jensen Public Beach on A1A
334-2600
VISIT OUR INTIMATE LOUNGE
Lounge Open Daily 9 a.m. to 2 a.m.
Sunday 1 to 12 a.m.
"WEEK-END SPECIALS"
Store Open Daily 8 a.m. to 8 p.m.
Sunday 1 to 6 p.m.

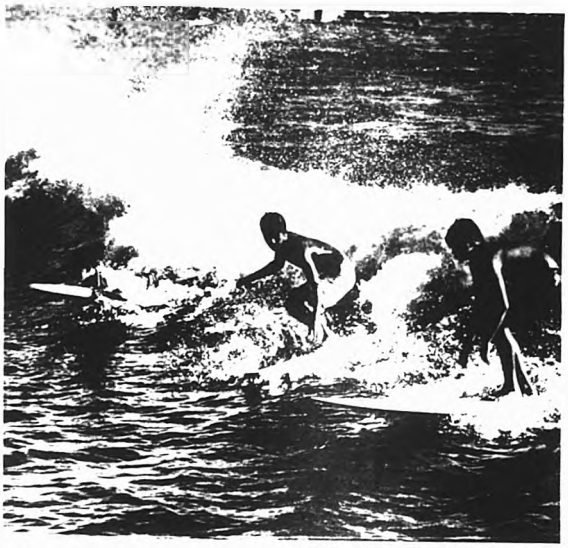

HEAVENLY HAWAII: The Martin County Library Association will present its fourth program of the Travel and Adventure Series on Wednesday, April 3, at 8 p.m. in the Lyric Theatre, Stuart. The program, "Heavenly Hawaii" will be presented by lecturer-photographer and producer Curt Matson, Hollywood, Calif., resident. Above, surfers enjoy activity at Waikiki Beach.

PENDORA'S IS SEAFOOD
Where Home Style Cooking is a Fact!
Famous for.....
CRAB CAKES...mouth watering crab meat sauteed in real butter. Seafood, steaks, chops and a complimentary puss of COLD DUCK.
Businessmen's Lunches Daily from $1.25
A1A, Port Salerno 287-5192

Creative Arts Week

'Reheiser Trophy' exhibit is Sunday

JENSEN BEACH — Reheiser Chapter ... Improved Arts' ... Sunday, March ... exhibit at Elliott Museum ... open free to the public ... noon to 5 p.m. on Sunday ... Museum, Hutchinson Island.

The annual award for ... Reheiser, is being ... with a creative art piece ... by fourteen Martin County ...

Martin County ... also facilities creat- ... Week at their meeting on ... Theater, Stuart. ... is presented ... resident of Mrs. Madeleine ... art instructor for the ... program of Indian ... Community College.

Thomas Fagans have another son

JENSEN BEACH: Jason William ... was born Monday, March 25, at ... in Martin Memorial Hospital. ... weighed in at 7 lb. 15 oz. ... Mr. and Mrs. Thomas ... Regional Airport. ... Brother, Tommy.

SUN & MOON
Chinese or American Cuisine
EAT IN OR TAKE OUT
WE CATER TO PARTIES
Hours: 11:30 to 9:30 p.m.
464-8989 461-9795
2510 S. Federal Hwy (US1) Ft. Pierce

Pine School open house

STUART: The Pine School on Tenth ... Stuart is having an open house ... March 31, from noon to 3 p.m. ... invites all parents and their ... to attend the open house. ... Pine School also has a nursery ... for Monday this week to conduct ... through the school. ... Upper grade students will put on a play ... in session Street characters, and ... have a short program.

PITTS ONE OF THE AREAS LARGEST AND MOST COMPLETE STORES
Furniture
Beds
Ranges
Refrigerators
Water Heaters
Space Heaters
LP Gas Cooking
Heating
Cooling
Clean
Economical
CALL:
PITTS FURNITURE COMPANY
1108 Ave. A 461-2820
PITTS GAS CO.
100 Ave. A 461-0550

Guy Waltons have company

JENSEN BEACH: Mr. and Mrs. Guy ... are enjoying a visit with their ... daughter and her husband, Mr. ... Mrs. Bruce Robertson of Marion, ... The Robertsons are accompanied by ... two sons and daughter. ... Sunday and Monday they visited ... World. They say they like this ... weather in comparison to the zero ... they left in Iowa.

PORT SIDE LOUNGE
The INN SOUNDS of the Johnny Tee Duo
MUSIC NIGHTLY EXCEPT SUNDAYS
YOU CAN LUNCH IN THE LOUNGE! 11 A.M. - 3 P.M.
MODELED BY SEARS FASHION BOARD
FASHION SHOW AND LUNCHEON!
12:30 to 1:30 IN OUR DINING ROOM
EVERY THURSDAY
Sheraton Resort Inn
SHERATON HOTELS & MOTOR INNS, A WORLDWIDE SERVICE OF ITT
P.O. BOX 929, U.S. A1A, HUTCHINSON ISLAND, STUART, FLORIDA

SEYMOUR'S INN
OPEN
9 AM – 2 AM
SUNDAY
1 PM – 2 AM
BAR
Cocktail Lounge
Package Goods
Two Blocks North of Jensen Beach Causeway

Sears FORT PIERCE
THE EVENT AS GREAT AS IT'S NAME
SEARS DAYS
Shop Every Night Until 9 P.M.
BEGINS THURSDAY MARCH 28th
USE SEARS CONVENIENT CREDIT PLANS
Sears
Searstown Shopping Center
FORT PIERCE
Phone 464-3300

OPPORTUNITY SAVINGS PROFITS RESULTS

THEY'RE ALL IN CLASSIFIED

SERVICES

GENERAL Contractor State Certified and Insured. We build or add to your home. James M. Thomas, 283-4304. tf

DRAPERY RODS
Super heavy duty, with wall pulley. Price includes installation. 48" - $7.84"; 86.28" - $11.156" - $12.228" - $16. Also Tie and Valance rods.
DECO ANYTIME (1) 465-5548 tf

TRACTOR MOWING. Call Dan Carlock 334-1809 tf

HANK'S Septic Tank Service. For all your Septic Tank needs, pumpouts and drainfields. Call 287-5843 tf

FAT? Overweight? Try the Diadax plan. Reduce excess fluid with Fluidex. No prescription at Bryan Pharmacy 4-3

RAY COOKE'S Septic Service. Cleaning and repairing. Also drain fields repaired and rebuilt. Phone 287-0651 or 283-1390 tf

DESKTOPS 6 ft., Installed. $9.95. Call Dan Carlock 334-1809 tf

COMPLETE Maintenance Service on your lawn. Landscaping, grass cutting, trimming, etc. in River Park and Port St. Lucie area. Free estimate. Call after 5 p.m. 878-1412 or 878-1182 tf

UNDERGROUND GARBAGE CONTAINERS. Aluminum or concrete installed $39.95. Call Dan Carlock 334-1809 tf

BURTON'S TYPEWRITER SERVICE, 26 Osceola Ave., Stuart. Phone 287-2399. Complete typewriter service, rentals, sales. All work fully guaranteed. Olympia Franchise Dealer tf

FOR SALE REAL ESTATE

RIVER PARK New two bedroom, 2 bath, A-C & heat, large screened patio oversize garage, extra large lot. Reduced to $29,900. Phone 878-1589 tf

BY OWNER South Jensen Beach 2 bedrooms, 2 baths, corner lot, completely furnished including frost-free refrigerator self-cleaning range, water softener, central heat and air, washer. Weekdays after 5, anytime weekends. 334-5591 tf

VISTA PINES 2 bedroom, 2 bath choice location, G Building. Completely furnished $35,000. Will take $25,000 seven percent mortgage 334-4502 tf

THREE BEDROOM, 2 bath, with tile and wallpaper. Super large utility room. Central Air and Heat. W/W carpet. Large lot on Holiday Rd. and Santruce Rd. One block from Santa Golf Course and Clubhouse. Fully sodded and landscaped. Ready for immediate occupancy. Three different models to choose from. Complete $42,500. Call 334-5056 from 8 a.m. to 5 p.m. Mon.-Fri. and Sat. 8 a.m. to 1 p.m. Ft. Pierce res. call 465-2052. On weekends or after 5 p.m. call 334-1895 tf

MERCHANDISE FOR SALE

YOU PICK Navel Oranges. Special this Thursday, Friday, Saturday. Two Bushell $3.00--thereafter open by appointment only. Kings Road Extension, PLATTS, 461-6365. 3-27

COLLECTOR'S prints, etchings, paintings, rare books. Charles Finley, Cottage 30, Royal Poinciana, S. Indian River Dr., Jensen Beach. 3-27

SEE THE BEAUTIFUL TARA TRAVEL TRAILER WITH OR WITHOUT TIP OUT BY APPOINTMENT + FACTORY REPRESENTATIVE. 334-1569 tf

16 FT. Glassbar Boat, 20 h.p. Johnson. Never in salt water. Rocket tilt trailer 334-4042 after 6 p.m. tf

HELP WANTED

OUTDOOR RESORTS
NOW HIRING Male and Female full time housekeepers and maintenance personnel. Call 334-5106 or 334-0745 tf

WANTED lady to sit daytime or evening with bedfast invalid-Call 334-2851 for interview tf

EXPERIENCED TV technician. Apply Jensen Beach TV. Commercial St. 334-5045 tf

COSMETOLOGIST. Immediate employment with established clientele. To replace operator leaving state. No Saturdays or evenings. 334-5023 days, 287-5868 after 6 p.m. tf

CAPTAIN'S Quarters, Holiday Inn, Stuart, needs Kitchen Help evening shift. Call in person tf

THANK YOU
I wish to thank all my friends, neighbors and relatives for the many cards, flowers and prayers during my six week stay at Martin Memorial Hospital. All were greatly appreciated.
Mary C. Meyers
Jensen Beach

THANK YOU
The family of Edna Holshauer wishes to thank her many friends for their visits and sympathy cards which did cheer her up during her illness. We also thank you for your expressions of sympathy during our bereavement

BELL MOBILE HOMES
4 MILES SOUTH OF STUART
U.S. 1 283-3200

PUBLIC NOTICES "BECAUSE THE PEOPLE A MUST KNOW"

IN THE CIRCUIT COURT OF THE NINETEENTH JUDICIAL CIRCUIT IN AND FOR MARTIN COUNTY, FLORIDA
PROBATE DIVISION, CASE NO. 73-189
IN REGARD
THE ESTATE OF
[illegible]
Deceased
NOTICE OF FINAL REPORT AND APPLICATION FOR DISCHARGE
TO ALL WHOM IT MAY CONCERN:
Notice is given that the Executrix of the above stated Estate, ANNA [illegible], has rendered [illegible] and has filed in this Court her final accounting and application for discharge. Objection, if any, should be duly filed with this Court within [illegible] from the date of publication hereof, that is, on or before [illegible], 1974. Notice has been published as required by law. The matter for approval of the accounting, the ordering of distribution of the Estate, and the Final Discharge of the Executrix will be heard before this Court.
SCOTT AND TILTON, P.A.
By: s/ Neil A. MacMillan
Attorneys for Estate
[illegible] P.O. Box 126
Jensen Beach, Florida 33457
PUBLISH: March 20 and 27, 1974

IN THE CIRCUIT COURT OF THE NINETEENTH JUDICIAL CIRCUIT IN AND FOR MARTIN COUNTY, FLORIDA
CIVIL ACTION NO. 74-38 EA
IN RE: MARRIAGE OF
ANNIE L. MCMAHAN,
Petitioner
and
ROBERT ROGER MCMAHAN,
Respondent
NOTICE TO APPEAR
TO: Robert Roger McMahan
P.O. Box 255
Mt. Morris, Michigan 48458
You are hereby given notice that a Petition for Dissolution of Marriage has been filed against you in the above styled cause by the petitioner, ANNIE L. MCMAHAN. You are hereby required to file your answer or other pleadings to said petition on or before the 22nd day of April, 1974, otherwise all allegations as contained in such petition will be taken as confessed by you and the Judge will then proceed ex parte. Such answer or other pleadings must be served upon petitioner's Attorneys, Scott and Tilton, Post Office Box 2057, Stuart, Florida.
DONE AND ORDERED in Stuart, Martin County, Florida, this 15th day of March, 1974.
Louise V. Isaacs
Clerk of the Circuit Court
By: s/ Marsha Stokes, D.C.
(Circuit Court Seal)
SCOTT AND TILTON
By: s/ Andrew T. Coutant
Attorneys for Petitioner
Post Office Box 2057
Stuart, Florida 33494
PUBLISH: March 20, 27, April 3 and 10, 1974

IN THE CIRCUIT COURT OF THE NINETEENTH JUDICIAL CIRCUIT IN AND FOR MARTIN COUNTY, FLORIDA
IN RE THE MARRIAGE OF
WILLIAM A. DUNN,
Husband
and
PATRICIA ROCHE DUNN,
Wife
NOTICE TO APPEAR
TO: William A. Dunn
UNKNOWN
You are hereby given notice that a Complaint for Dissolution of Marriage has been filed against you in the above and foregoing cause by Petitioner PATRICIA ROCHE DUNN. You are hereby required to file your answer or other pleadings to said Complaint with the Clerk of this Court on or before the 26th day of April, 1974. Otherwise the allegations as contained in such Complaint will then proceed ex parte. Such answer or other pleadings must also be served upon the Petitioner's attorney, C.N. Tilton, P.O. Box 526, 74 Ricou Road, Jensen Beach, Florida 33457.
Louise V. Isaacs
Clerk of the Circuit Court
By s/ [illegible]
Deputy Clerk of the Circuit Court
SCOTT AND TILTON, P.A.
By s/ C.N. Tilton
Attorneys for the Petitioner
74 Ricou Road, P.O. Box 526
Jensen Beach, Fla. 33457
PUBLISH: March 27, April 3, 10, and 17, 1974

IN THE CIRCUIT COURT OF THE NINETEENTH JUDICIAL CIRCUIT IN AND FOR MARTIN COUNTY, FLORIDA
CASE NO. 74-11
IN REGARD THE ESTATE OF
WILLIAM L. HAMILTON
Deceased
NOTICE TO CREDITORS
[illegible] of WILLIAM L. HAMILTON, who died on February 19, 1974, while a resident of Martin County, Florida are hereby notified and required to file any claims or demands which they have against said estate in the office of the Circuit Judge of Martin County, Florida, within four calendar months from the date of the first publication of this notice.
Each claim or demand must be in writing and must state the place and residence and post office address of the claimant and must be sworn to by the claimant, his agent or his attorney, or it will become void according to law.
s/ Ralph Hamilton
Executor
COMMER & FRASIER, P.A.
By s/ George M. Commer
Attorneys for Estate
George M. Commer
P.O. Box 2210
Stuart, Florida 33494
PUBLISH: March 20, 27, 1974

Subscribe to The Mirror, $5.00 per year

IN THE CIRCUIT COURT OF THE NINETEENTH JUDICIAL CIRCUIT IN AND FOR MARTIN COUNTY, FLORIDA
PROBATE DIVISION
IN REGARD TO THE ESTATE OF
WILLIAM L. HAMILTON,
Deceased
NOTICE OF ADMINISTRATION
TO ALL PERSONS HAVING CLAIMS OR DEMANDS AGAINST SAID ESTATE
You are hereby notified that the administration of the estate of WILLIAM L. HAMILTON, deceased, late of Martin County, Florida, is pending in the Circuit Court of Martin County, Florida, Probate Division, the address of which is the Martin County Courthouse, Stuart, Florida, that the personal representative of said estate is RALPH HAMILTON, and that the address of the personal representative and the name and address of the personal representative's attorney are set forth below.
All persons having claims or demands against said estate are required, within three months from the date of the first publication of this notice, to file with the clerk of said court a written statement of any claim or demand they may have. Each claim or demand must state the place of residence and post office address of the claimant, the nature and amount of the claim or demand, and if the claim or demand is not due, the date when it will become due. If the claim or demand is contingent or unliquidated, the nature of the uncertainty shall be stated. If the claim or demand is secured, the security shall be described. The claimant shall deliver sufficient copies of the claim or demand to the clerk to enable the clerk to mail one copy to each personal representative.
All persons interested in the estate to whom a copy of this notice of administration has been mailed are notified that any objections they may have that challenge the validity of the decedent's will, the qualifications of the personal representative, venue, or jurisdiction of the court are required to be filed with the clerk of said court within three months from the date of the first publication of this notice.
All persons having claims or demands against said estate are notified that the failure to file their claims or demands within the time period set forth in section 733.702 of the Florida Probate Code will bar any claim or demand against the estate.
Dated this 25th day of March, 1974.
SCOTT AND TILTON
By s/ C.N. Tilton
Attorneys for the Estate
74 Ricou Road, P.O. Box 526
Jensen Beach, Florida 33457
PUBLISH: March 27 and April 3, 1974

IN THE CIRCUIT COURT COUNTY OF THE NINETEENTH JUDICIAL CIRCUIT IN AND FOR MARTIN COUNTY, FLORIDA
IN RE: THE MARRIAGE OF
WILLIAM A. DUNN,
Husband
and
PATRICIA ROCHE DUNN,
Wife
NOTICE TO APPEAR
TO: William A. Dunn
UNKNOWN
You are hereby given notice that a Complaint for Dissolution of Marriage has been filed against you in the above and foregoing cause by Petitioner PATRICIA ROCHE DUNN. You are hereby required to file your answer or other pleadings to said Complaint with the Clerk of this Court on or before the 26th day of April, 1974. Otherwise the allegations as contained in such Complaint will then proceed ex parte. Such answer or other pleadings must also be served upon the Petitioner's attorney, C.N. Tilton, P.O. Box 526, 74 Ricou Road, Jensen Beach, Florida 33457.
Louise V. Isaacs
Clerk of the Circuit Court
By s/ [illegible]
Deputy Clerk of the Circuit Court
SCOTT AND TILTON, P.A.
By s/ C.N. Tilton
Attorneys for the Petitioner
74 Ricou Road, P.O. Box 526
Jensen Beach, Fla. 33457
PUBLISH: March 27, April 3, 10, and 17, 1974

Trim, Compact Zenith
Eyeglass Hearing Aid
Make the right decision, try this reliable Zenith Carlyle aid at no obligation. And if within 10 days after purchase you aren't completely satisfied, you may return the aid and your money, except for the cost of the custom earmold, will be refunded.
Batteries for all makes of hearing aids.
The quality goes in before the name goes on.
Carl Becker ZENITH
Certified Hearing Aid Audiologist
HEARING AID CENTER
2500 So. Fed. Hwy. Great Valu Plaza
Ft. Pierce, Fla. 461-3266

Pinelake Village
MOBILE HOME PARK & SALES
An Adult Community
Immediate Occupancy Available
Pinelake Village
500 S. Savanna Road, (S.R. 723)
P.O. Box 405, Jensen Beach 33457
Phone (305) 334-0440

DISCOUNT BOAT CO.
VOLVO Outboard Motors
CANOES
PICK-UP CAPS
FISHING BOATS
EVINRUDE MOTORS
4717 So. US 1
2 Blks. North of Midway Rd.

PEST CONTROL
TERMITE CONTROL
LAWN SPRAYING
TRAVIS

201 West Indian Ave.
Stuart
287-7411
In Ft. Pierce Call Collect

Make Your New Address...
Casa del Sur
YACHT & COUNTRY CLUB OF STUART
STUART, FLORIDA
"Where It Is Makes What It Is Even Better"
SINGLE-STORY CONDOMINIUM HOMES
Within The Security Boundaries of The Exclusive Yacht & Country Club Of Stuart..... Yet Just ½ Mile To Shopping.
MEMBERSHIPS AVAILABLE AT...
Yacht & Country Club of Stuart
Mariner Cay Yacht Club
Mariner Sands Golf & Tennis Club
Offering Golf, Tennis, Swimming, Boating & Fishing.
Near Inlet And Ocean Beaches.
OPEN DAILY & SUNDAY 10 A.M. to 4 P.M.
For Evening Appointment Call
DIRE CO. REALTY
(305) 283-3737
At The Yacht & Country Club of Stuart
Highway A1A South of Stuart
A Project of Meyer Construction Corp.
P.O. Box 397, Stuart, Florida 33494

2200 SQ. FT. UNDER ROOF
TWO CAR GARAGE
40 FT. COVERED LANAI
PRIVATE BACK YARD AND BARBECUE AREA
GE APPLIANCES

Casa del Sur c/o Dire Co. Realty JB 3/27/74
33 East Ocean Blvd. Stuart, Fla. 33494
Please send information about Casa del Sur to
Name _____
Address _____
City _____ State _____
Telephone _____ Zip _____

Seamless Gutters
White or Brown, Baked Enamel
Over Six Miles Installed in Martin and St. Lucie Counties By
Indian River Aluminum
283-4444
28 Lake Side Trail
Stuart

5 Acres Plus-Close to Jensen Beach, zoned agriculture. $2400 per acre. Terms.
110 by 500 deep on Indian River Drive, ripartian rights. Only $30,000 with terms.
Nice 2 bedroom, 1 bath, screened back porch. Only $25,000.
Indian River County 10 acres, zoned for Mobile Home Park. Good area. $90,000.
CONDOMINIUM 3 Bedrooms, 2 baths, W/W shag. All Appliances-Second Floor Corner Apartment. Miles Grant. $50,000.
JENNINGS REALTY INC.
HARRY S. JENNINGS, Realtor
Branch Office
413 S. Indian River Drive
Jensen Beach
334-2287 or 334-5438
Main Office
6501 S. U.S. 1
Ft. Pierce
461-8253
After Hours Call:
Guy Priestley 334-4543
Kenneth Oppenheimer 334-0938
Phil Baker 334-8215
Hubie Wells 334-1781
OPEN SATURDAYS
Steve Carson 334-4348
MEMBER MLS MARTIN & ST. LUCIE COUNTIES

W.B. Tilton
proudly announces
Leilani Heights NOW OPEN
Choice of Homesites $7,000
Quiet, secluded area
Rolling hills with stately trees
Single family community
Central Water & Sewer
Less than a mile from shopping, banks, post office and all necessities
W.B. Tilton
REAL ESTATE
Since 1921
111 N. Indian River Drive (P.O. Box 1175)
REALTOR® Jensen Beach Fla. 33457 (305)334-1411
WE SELL THE EARTH

THE PORT ST. LUCIE
MIRROR
VOL. 3 NO. 12 MARCH 27, 1974
10

SURVEY EQUIPMENT–Port St. Lucie City Councilmen view and discuss some of the elaborate equipment which will be used by the Jupiter firm of Industrial Shell Associates, Inc. in making a baseline survey of Port St. Lucie. The survey will indicate the water quality in the area and pinpoint any problem areas. Pictured above, left to right, Councilmen Kenneth Thompson, Dr. Harold Sobles and Walter Brainard, representative of the Jupiter firm.

First come, first served

Kavanaugh pulling politics

Wants action

PORT ST. LUCIE–If there are strings to be pulled, Port St. Lucie Mayor Eugene P. Kavanaugh is the man to do the pulling.

"I don't know whether it has been procrastination, lack of interest, or what have you on the part of the post office department, but now I want to see somebody move," Kavanaugh said.

The mayor has launched an all out attack on the post office department following the notification that the sub-post office located in the Country Store would be closed effective March 31.

The post office branch has been operated at the Country Store in the country club community for the past three years under the sponsorship of General Development Corporation (GDC).

Just last Friday Kavanaugh made several contacts in Washington and received promises of powerhouse pushes on the issue.

The mayor said he is going to be in touch with Memphis, the postal supervising office for this whole area.

Since whatever they do will involve another delay, I am going to submit a special request to reinvoke the original contract three to six months by which time we would expect to have some information on what they are going to do," he said.

"With GDC's word they will go along on the contract," Kavanaugh said. "This will keep us going until we can get a fairly firm decision on what the post office plans to do whether they want to rent space offered or whether they want to construct a new building."

Although GDC asked for a termination, they have agreed to extend the contract one more time until the post office department can make arrangements to locate a classified postal facility in the area.

I am also getting information off immediately to Bafalis and Gurney," the mayor said.

L.A. "Skip" Bafalis is the U.S. Representative for this district and Edward Gurney, Republican, is Florida's Senior Senator.

According to the mayor and Robert Seeley, vice president and general manager of Port St. Lucie, the postal officials have been talking since 1968 about putting a classified station in the Industrial Park area.

But this has never gone beyond the talking stage, Seeley said. This is not the first time GDC has extended the contract, but action on the part of the postal officials has been nil.

Mayor Kavanaugh said that when the sub-post office was put in the country store a full-post office was promised as soon as the density was here.

That time has come, Kavanaugh said, now I want to see somebody move."

Fire station plans on drawing board

PORT St. Lucie– Plans for the new fire station in Port St. Lucie are now on the drawing board according to Mayor Eugene P. Kavanaugh.

Architect has been hired by the city following the St. Lucie Fire Board's decision to accept the proposal whereby the city would have some guarantee the station would be manned if it were completed before the White City station, slated for the October 1 deadline.

Since they have agreed to man the first station constructed, I want to get things going right away. We are going to build it and the sooner the better."

The architect, Carl W. Evert started on the plans last week. Evert just recently completed a design of a station to be located at the Vero Beach Airport.

Kavanaugh and the St. Lucie County Fire Chief have discussed certain things about the structure and the plans.

We have that pretty well in line–the number of men, rooms, the beds and all the facilities that are needed including the type of building. The architect will also be working with them," the mayor said.

There is no doubt in the mayor's mind that the Port St. Lucie station will be the first completed.

I am hoping the plans will be completed within a short month," he said. "Once the board approves them and I am satisfied with the approval, then we will immediately advertise for contracts.

From the very beginning, Kavanaugh was dead set against the Oct. 1 deadline.

"I have been involved in these things before and I am aware of what can happen to you," he said, in expressing his satisfaction with the first finished-first manned basis.

As the proposal stands, the City of Port St. Lucie will furnish the necessary land, pay for the construction of the station, furnish a rescue vehicle and handle the construction bids and contracting to get the station in Port St. Lucie. The construction costs are to be repaid to the city in three installments, interest free, commencing one year after the station is in operation.

FPL annexation, zoning passed

PORT ST. LUCIE– The Port St. Lucie City Council approved ordinances last night which annexed a 15-acre tract of land owned by Florida Power & Light Company.

Approved on the second reading was ordinance 74-4 which provides for the annexation of the FP&L tract into the City of Port St. Lucie and ordinance 74-5 providing for the change in zoning from agricultural to industrial.

Genie Van Turen, FP&L's Stuart manager, said it was the intention of FP&L to use the 15-acre tract for the construction of the Walton service center.

This service center, he said, will provide a place for the work forces, approximately 50 employees, with the associated vehicles and storage space.

According to power company authorities, the new center is needed to handle operations growth between service centers now located in Stuart and Ft. Pierce.

Prior to voicing his approval, Councilman Lawrence Kimmel made it clear that the City would not be obligated to provide an access road into the area, which is bordered on three sides by the Industrial Park.

When Van Turen said the access road would present no problem, the council moved to approve the ordinances.

Construction is expected to start this year.

Ordinance clean-up day

PORT ST. LUCIE– Due to the ever increasing workload on the Port St. Lucie City Council, a resolution was passed last Tuesday establishing regular working sessions.

The Council will hold workshop sessions on the first and third Tuesday of each month at the Port St. Lucie City Hall, effective immediately. The meetings have been scheduled for 8 a.m.

Vice Councilman Kenneth Thompson explained the five week months. City Attorney Rupert Smith said, "That will provide the council with a day of rest before action the council.

APPROVED a resolution providing for the establishment of a planning and zoning committee. Councilman Lawrence Kimmel will chair the committee, which will include City Attorney Rupert Smith and Kenneth Miller, a Vero Beach firm with General Development interests.

APPROVED on the second reading ordinance 74-7 which sets the salaries of the mayor and city councilmen. The monthly salary of the councilmen has been established at $300 each, the mayor at $400. Under the Home Rule Act, the specific salaries have been set. The ordinance will become effective immediately.

Smith pointed out that prior to this time councilmen were paid $50 per meeting with compensation for additional jobs and assignments performed.

APPROVED Ordinance 74-6, which Smith pointed out would upgrade the zoning by increasing the minimum living area for a one-story, single family residence from 600 sq. ft. to a required 800 sq. ft. Fifty percent of a screened porch and enclosed garage can be considered as living area.

Announcing that the pool heaters had been turned on by General Development Utilities, Seeley extended his thanks to the residents of Port St. Lucie for their cooperation in helping to conserve the gas.

City toots own horn

PORT ST. LUCIE– The City Council agreed last Tuesday to have 5,000 information booklets published. These books are designed to familiarize the newcomer with the city of Port St. Lucie and its facilities.

Vice Mayor Frank Boardsley, chairman of the project, said the booklets will provide the newcomer with much information about the city. The contents will include such items as telephone numbers, local services available, a brief description of the city ordinances of most interest to the average citizen, zoning ordinances explaining permits and zoning regulations, the method of voting, a brief history of the city and even what to wear.

It's surprising the number of people who stop by the city hall every day to ask for such information," Boardsley said.

Much time would be saved here in the city office if the girls could hand the visitor a booklet and a city map.

There will be no paid advertising included in the books. They will be published and distributed through the city hall as a public service.

The 5,000 booklets will be printed by Russell and Schmoyer for a cost of $975, a cost which the committee felt is very reasonable, Boardsley said.

Mrs. Mueller, city clerk, asked the various clubs, organizations, schools and churches to submit the pertinent information to the city hall.

Although the council approved the publication, it was decided to postpone the final preparations for at least a month until the new telephone numbers have been issued.

Practice game warmup for Babe Ruth season

PORT St. Lucie– In a warmup session prior to the season opener, the two Port St. Lucie Babe Ruth teams will play a practice game at Sportsman's Park, Saturday, March 30, at 2 p.m. Optimist vs Ideal Sports Shop.

The Babe Ruth season will officially open with a double header scheduled for April 6 at Sportsman's Park.

The first game, Maule vs Optimist, will get underway at 2 p.m.

The second game of the scheduled double header will feature Shultz Chevrolet vs Ideal Sports Shop. Starting time is set for 4 p.m.

Port St. Lucie has two teams in the Fort Pierce Babe Ruth League and this is the first year the local teams have been able to play their home games at Sportsman's Park. The league is comprised of ten teams.

BUNKO THURSDAY

PORT ST. LUCIE– Six prizes will be awarded at the Thursday night Bunko party sponsored by Barracks 2936, VFW. Veterans at the Port St. Lucie Marina. Game time is 8 p.m.

The committee in charge includes Cedric Betts, chairman, Leo Malone and Mattie Betts, hostess.

Oratorical finalists are named by Optimists

PORT ST. LUCIE– Mimi Cordaro and Robert Lord were awarded first place trophies in the Optimist Oratorical Contest following the second week of competition.

The finalist competition was held and trophies awarded to the top three contestants in each division last Monday night at St. Andrews Lutheran Church in Port St. Lucie.

Second place in the girls division was awarded to Yvonne Walker of Lincoln Park School, and Dianne Parker a Vero Beach Middle School student, was awarded the third place trophy. Presenting the trophies to the girls was Mrs. Marie Power, president of the Port St. Lucie Optimist Club.

Eddie Hearn placed second in the boys division and Kirk Braxton captured third place. Both boys are students of St. Lucie Middle School. Robert Seeley, vice president and general manager of Port St. Lucie, presented the trophies in the boys division.

In announcing the winners of the contest, Richard Lutherith, co-chairman of the contest, said, "The judging was close and the decision was a difficult one."

Miss Cordaro, a student of Lincoln Park School in Ft. Pierce, and Lord, a Melody Gardens, Rivh student, are eligible to compete in the District Oratorical Contest to be held May 11 in Seminole, Fla.

The winners of the District competition will be awarded a $500 scholarship payable to the school of the winners choice.

Speakers were judged on personal qualities, material organization, delivery, presentation and overall effectiveness.

Judging the girls division were Mrs. Virginia Lutherth, Robert Satchwill, Mrs. Shirley Sams and timekeeper, Charles Gibbons.

Judging the boys division were Edward Dentler, Frank Celentano, Andrew Helseth and timekeeper, Robert Seeley.

TOP HONORS– Five young speakers competed last Monday night at St. Andrews Lutheran Church in Port St. Lucie for the top honors in the Optimist sponsored Oratorical Contest. Pictured above with their trophies are, left to right, Eddie Hearn, second place, Robert Lord, first place winner, and Kirk Braxton, third place. Lord will compete in the district competition to be held in Seminole May 11.

TOP THREE– Shown proudly displaying their trophies are the top three winners in the Port St. Lucie Optimist sponsored Oratorical Contest. The five finalists competed last Monday night at St. Andrews Lutheran Church for the top places. Pictured above, left to right, Yvonne Walker, second place, Mimi Cordaro, first place, and Dianne Parker, third place. Mimi Cordaro will compete in the district contest to be held May 11 in Seminole.

T-Ball Saturday

Port St. Lucie– T-Ball registration will be held at Sportsman's Park, Prima Vista Blvd., from 9 to 10 a.m., Saturday, March 30 and April 6.

There will be a $3.00 registration fee, and participants must be 5 to 8 years of age.

Play will begin on registration day and boys must furnish their own gloves.

The T-Ball program is sponsored by the Port St. Lucie Optimist Club.

Top tennis pro takes over courts

PORT ST. LUCIE– Mario Obando, 31, former Costa Rican national champion, has been named head of the St. Lucie County Club tennis courts, according to Bob Bartholomew, general manager.

Obando comes to Port St. Lucie from a similar position as general manager and head tennis pro of the Brighton Henrietta Tennis Club in Rochester, N.Y. He assumed his position Monday.

Born in San Jose, Costa Rica, Obando became a ball boy at the fashionable Costa Rica Tennis Club at age 14, and worked there during his off-duty hours.

He became proficient in the sport and at 18 was invited to play in the Junior Orange Bowl Classic. There he won the Costa Rican National Boys Championship, to be followed that with winning the Costa Rican National Championship in 1960 and 1964.

He was given a four year scholarship at Penn State. Obando became number one player for the university, and was captain of the tennis team in 1968.

Obando went on to become the number one player in collegiate circles in Florida.

While heading up tennis clubs in Rochester, Obando was city champion for four years, and is now ranked 20th in the Eastern U.S. Lawn Tennis Association.

"My plan to bring some well known pros and stars to Port St. Lucie for exhibitions, and hope to get some good tournaments for our new eight court facility," Obando said.

He praised the quality of juniors in the area, and said he planned to begin a youth program as soon as he can.

NEW PRO– Mario Obando, 31, has been named tennis professional at St. Lucie Country Club.

OPPORTUNITY SAVINGS PROFITS RESULTS THEY'RE ALL IN CLASSIFIED

SERVICES

GENERAL Contractor State Certified & Insured. We build or add to your home. James M. Thomas, 283-4304. tf

DRAPERY RODS
Heavy duty, with wall pulley. Price includes installation. 48" - $7.84"; 66" - $11.156"; 82" - $12.228"; 120" - $16. Also Tie and Valance rods.
JOY ANYTIME. (1) 465-5548 tf

TRACTOR MOWING. Call Dan Carlock 334-1809 tf

Jacks Septic Tank Service. For all your Septic Tank needs, pumpouts and drainfields. Call 287-5943 tf

FAT? Overweight? Try the Diadax plan. Reduce excess fluid with Fluidex. No prescription at Bryan Pharmacy. 4-3

BOB COOKE'S Septic Service. Cleaning and repairing. Also drain fields repaired and installed. Phone 287-0651 or 283-1390. tf

CURTOPS 6 ft. Installed $9.95. Call Dan Carlock 334-1809 tf

COMPLETE Maintenance Service on your lawn. Landscaping, grass cutting, trimming, etc. in River Park and Port Sewall area. Free estimate. Call after 5 P.M. 878-1412 or 878-1182 tf

UNDERGROUND GARBAGE CONTAINERS. Aluminum or concrete installed $39.95. Call Dan Carlock 334-1809 tf

TOM'S TYPEWRITER SERVICE, 1 Osceola Ave., Stuart. Phone 287-2399. Complete typewriter service, rentals, sales. All work fully guaranteed. Virginia Franchise Dealer tf

FOR SALE REAL ESTATE

RIVER PARK. New two bedroom, 2 bath, A-C & heat, large screened patio, oversize garage, extra large lot. Reduced to $29,900. Phone 878-1589 tf

BY OWNER - South Jensen Beach. 2 bedrooms, 2 baths, corner lot, completely furnished, including frost-free refrigerator, self-cleaning range, water softener, central heat and air, washer. Weekdays after 5, anytime weekends. 334-5591 tf

VISTA PINES. 2 bedroom, 2 bath, choice location. G Building. Completely furnished. $35,000. Will take $25,000 seven percent mortgage. 334-4502 tf

THREE BEDROOM, 2 bath, with tile and wallpaper. Super large utility room. Central Air and Heat. W-W carpet. Large lot on Holiday Rd. and Santruce Rd. One block from Saints Golf Course and Clubhouse. Fully sodded and landscaped. Ready for immediate occupancy. Three different models to choose from. Complete $42,500. Call 334-5070 from 8 a.m. to 5 p.m. Mon.-Fri. and Sat. 8 a.m. to 1 p.m. Ft. Pierce res. call 465-2052. On weekends or after 5 p.m. call 334-1895. tf

MERCHANDISE FOR SALE

YOU PICK Navel Oranges. Special this Thursday, Friday, Saturday: Two Bushell $3.00--thereafter open by appointment only. Kings Road Extension, PLATTS. 461-6365. 3-27

COLLECTOR'S prints, etchings, paintings, rare books. Charles Finley Cottage 30, Royal Poinciana, S. Indian River Dr., Jensen Beach. 3-27

SEE THE BEAUTIFUL TARA TRAVEL TRAILER WITH OR WITHOUT TIP OUT. BY APPOINTMENT + FACTORY REPRESENTATIVE. 334-3569. tf

14 Ft. Glassbar Boat, 20 h.p. Johnson. Never in salt water. Rocekt-tilt trailer. 334-4042 after 6 p.m. tf

HELP WANTED

OUTDOOR RESORTS
NOW HIRING Male and Female full time housekeepers and maintenance personnel. Call 334-5105 or 334-0745. tf

WANTED lady to sit daytime or evening with bedfast invalid. Call 334-2851 for interview. tf

EXPERIENCED TV technician. Apply Jensen Beach TV, Commercial St. 334-5045. tf

COSMETOLOGIST. Immediate employment with established clientele. To replace operator leaving state. No Saturdays or evenings. 334-5823 days; 287-5868 after 6 p.m. tf

CAPTAIN'S Quarters, Holiday Inn, Stuart, needs Kitchen Help evening shift. Call in person. tf

THANK YOU
I wish to thank all my friends, neighbors and relatives for the many cards, flowers and prayers during my six-week stay at Martin Memorial Hospital. All were greatly appreciated.
Mary C. Meyers
Jensen Beach

THANK YOU
The family of Edna Holzhauer wishes to thank her many friends for their visits and sympathy cards, which did cheer her up during her illness. We also thank you for your expressions of sympathy during our bereavement.

BELL MOBILE HOMES
4 MILES SOUTH OF STUART
U.S. 1 283-3200

PUBLIC NOTICES "BECAUSE THE PEOPLE A MUST KNOW"

IN THE CIRCUIT COURT OF THE NINETEENTH JUDICIAL CIRCUIT IN AND FOR MARTIN COUNTY, FLORIDA
PROBATE DIVISION, CASE NO. 73-189
IN REGARD
THE ESTATE OF
LILLIAN LOTT,
Deceased
NOTICE OF FINAL REPORT AND APPLICATION FOR DISCHARGE
TO ALL WHOM IT MAY CONCERN:
Notice is given that the Executrix of the above styled Estate, ANNA MAY HITSCHLER, has completed its administration and she has filed in this Court its Final Accounting and Application For Discharge. Objection, if any, should be duly filed with this Court. After filing Proof of Publication showing that this Notice has been published as required by law, the matter of approval of the Accounting, the ordering of Distribution of the Estate and the Final Discharge of the Executrix will come before the Court.
SCOTT AND TILTON, P.A.
By: s. Neil W. MacMillan
Attorneys for the Estate
24 Ricou Road, P.O. Box 526
Jensen Beach, Florida 33457
PUBLISH: March 20 and 27, 1974

IN THE CIRCUIT COURT OF THE NINETEENTH JUDICIAL CIRCUIT IN AND FOR MARTIN COUNTY, FLORIDA
CIVIL ACTION NO. 74-184-CA
IN RE: MARRIAGE OF
ANNIE L. McMAHAN,
Petitioner
and
ROBERT ROGER McMAHAN,
Respondent
NOTICE TO APPEAR
TO: Robert Roger McMahan
P.O. Box 255
Mt. Morris, Michigan 48458
You are hereby given notice that a petition for Dissolution of Marriage has been filed against you in the above and foregoing cause by the petitioner, ANNIE L. McMAHAN. You are hereby required to file your answer or other pleadings to said petition on or before the 22nd day of April, 1974, otherwise all allegations as contained in such petition will be taken as confessed by you, and the cause will then proceed ex parte. Such answer or other pleadings must be served upon petitioner's attorneys, Scott and Tilton, Post Office Box 2057, Stuart, Florida.
DONE AND ORDERED in Stuart, Martin County, Florida, this 15th day of March, 1974.
Louise V. Isaacs
Clerk of the Circuit Court
By: s. Marsha Stokes, D.C.
(Circuit Court Seal)
SCOTT AND TILTON
By: s. Andrew T. Coutant
Attorneys for Petitioner
Post Office Box 2057
Stuart, Florida 33494
PUBLISH: March 20, 27; April 3 and 10, 1974

Seamless Gutters
White or Brown, Baked Enamel
Over Six Miles Installed in Martin and St. Lucie Counties By
Indian River Aluminum
283-6444
28 Lake Side Trail
Stuart

IN THE CIRCUIT COURT OF THE NINETEENTH JUDICIAL CIRCUIT IN AND FOR MARTIN COUNTY, FLORIDA
No. 74-313-CA
IN RE: THE MARRIAGE OF
WILLIAM A. DUNN,
Husband
and
PATRICIA ROCHE DUNN,
Wife
NOTICE TO APPEAR
TO: William A. Dunn
(Address unknown)
You are hereby given notice that a Complaint for Dissolution of Marriage has been filed against you in the above and foregoing cause by Petitioner, PATRICIA ROCHE DUNN. You are hereby required to file your answer or other pleadings to said Complaint with the Clerk of this Court on or before the 26th day of April, 1974. Otherwise the allegations as contained in such Complaint will then proceed ex parte. Such answer or other pleadings must also be served upon the Petitioner's Attorney, C.N. Tilton, P.O. Box 526, 24 Ricou Road, Jensen Beach, Florida, 33457.
Louise V. Isaacs
By: s. Iris de Maisonneuve
Deputy Clerk of the Circuit Court
SCOTT AND TILTON, P.A.
By: s. C.N. Tilton
Attorneys for the Petitioner
24 Ricou Road, P.O. Box 526
Jensen Beach, Fla. 33457
PUBLISH: March 27, April 3, 10, and 17, 1974

IN THE CIRCUIT COURT OF THE NINETEENTH JUDICIAL CIRCUIT IN AND FOR MARTIN COUNTY, FLORIDA
CASE NO. 74-11
IN REGARD THE ESTATE OF
WILLIAM L. HAMILTON
Deceased
NOTICE TO CREDITORS
All creditors of WILLIAM L. HAMILTON, who died on February 16, 1974, while a resident of Martin County, Florida, are hereby notified and required to file any claims or demands which they have against said estate in the office of the Circuit Judge of Martin County, Florida, within four calendar months from the date of the first publication of this Notice.
Each claim or demand must be in writing and must state the place and residence and post office address of the claimant and must be sworn to by the claimant, his agent or his attorney, or it will become void according to law.
s. Ralph Hartman, Jr.
By: s. George W. Sommer
Attorney George W. Sommer
Attorney for Estate
310 Denver Avenue
P.O. Box 2310
Stuart, Florida 33494
PUBLISH: March 20, 27, 1974

IN THE CIRCUIT COURT OF THE NINETEENTH JUDICIAL CIRCUIT IN AND FOR MARTIN COUNTY, FLORIDA
PROBATE DIVISION
IN REGARD
THE ESTATE OF HILLIARD F. LAUZON,
Deceased
NOTICE TO ALL CREDITORS AND ALL PERSONS HAVING CLAIMS OR DEMANDS AGAINST SAID ESTATE
You are each of you are hereby notified and required to present any claim or demand which you, or either of you, may have against the estate of HILLIARD F. LAUZON, Deceased, late of Martin County, Florida, to the Clerk of Circuit Court of Martin County, Private Division, in the Court House at Stuart, Florida, within four calendar months from the date of the first publication of this Notice; provided, however, any claim filed after four calendar months and within six calendar months of the date of the first publication of this Notice will be recognized only if approved by the Court.
Said claim or demand must be duly sworn to and filed in duplicate.
Dated this 25th day of March, 1974.
SCOTT AND TILTON
By: s. C.N. Tilton
Attorneys for the Estate
24 Ricou Road, P.O. Box 526
Jensen Beach, Florida 33457
PUBLISH: March 27 and April 3, 1974

Subscribe to The Mirror, $5.00 per year

Trim, Compact Zenith

Eyeglass Hearing Aid
Make the right decision. Try this reliable Zenith Carlyle and at no obligation. And if within 10 days after purchase you aren't completely satisfied, you may return the aid and your money, except for the cost of the custom earmold, will be refunded.
Batteries for all makes of hearing aids.
The quality goes in before the name goes on.
Carl Becker ZENITH
Certified Hearing Aid Audiologist
HEARING AID CENTER
2508 So. Fed. Hwy. Great Valu Plaza
Ft. Pierce, Fla. 461-3266

Pinelake Village
MOBILE HOME PARK & SALES
An Adult Community
Immediate Occupancy Available
Pinelake Village
500 S. Savanna Road, (S.R. 723)
P.O. Box 405, Jensen Beach 33457
Phone (305) 334-0440

DISCOUNT BOAT CO.
VOLVO Outboard Motors
CANOES
PICK-UP CAPS
FISHING BOATS
EVINRUDE MOTORS
4717 So. US 1
2 Blks. North of Midway Rd.

PEST CONTROL
TERMITE CONTROL
LAWN SPRAYING
TRAVIS Exterminating Co.

201 West Indian Ave.
Stuart
287-7411
In Ft. Pierce Call Collect

Make Your New Address...
Casa del Sur
YACHT & COUNTRY CLUB OF STUART
STUART, FLORIDA
"Where It Is Makes What It Is Even Better"
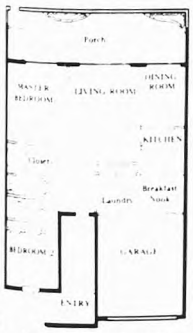
SINGLE-STORY CONDOMINIUM HOMES
Within The Security Boundaries of The Exclusive Yacht & Country Club Of Stuart..... Yet Just ½ Mile To Shopping.
MEMBERSHIPS AVAILABLE AT...
Yacht & Country Club of Stuart
Mariner Cay Yacht Club
Mariner Sands Golf & Tennis Club
Offering Golf, Tennis, Swimming, Boating & Fishing.
Near Inlet And Ocean Beaches.
OPEN DAILY & SUNDAY 10 A.M. to 4 P.M.
For Evening Appointment Call
DIRE CO. REALTY
(305) 283-3737
Casa del Sur At The Yacht & Country Club of Stuart
Highway A1A, South of Stuart
A Project of Meyer Construction Corp. P.O. Box 397 Stuart, Florida 33494
2200 SQ. FT. UNDER ROOF
TWO CAR GARAGE
40 FT. COVERED LANAI
PRIVATE BACK YARD AND BARBECUE AREA
GE APPLIANCES
Casa del Sur c/o Dire Co. Realty JB 3/27/74
33 East Ocean Blvd. Stuart Fla. 33494
Please send information about Casa del Sur to
Name _____
Address _____
City _____ State _____
Telephone _____ Zip _____

5 Acres Plus-Close to Jensen Beach, zoned agriculture. $2400 per acre. Terms.
110 by 500 deep on Indian River Drive, riparian rights. Only $30,000 with terms.
Rio, 2 bedroom, 1 bath, screened back porch. Only $25,000.
Indian River County, 10 acres, zoned for Mobile Home Park. Good area. $90,000.
CONDOMINIMUM-3 Bedrooms, 2 baths, W-W shag. All Appliances-Second Floor, Corner Apartment. Miles Grant. $50,000.
JENNINGS REALTY INC.
HARRY S. JENNINGS, Realtor
Branch Office
413 N. Indian River Drive
Jensen Beach
334-5397 or 334-5438
Main Office
4501 S. U.S. 1
Ft. Pierce
461-4253
"After Hours Call"
Guy Priestley 334-4563
Kenneth Oppenheimer 334-0938
Phil Baker 334-4215
Huble Wells 334-1291 OPEN SATURDAYS Steve Carson 334-4348
MEMBER MLS MARTIN & ST. LUCIE COUNTIES

W.B. Tilton
proudly announces
Leilani Heights is NOW OPEN
Choice of Homesites $7,000
Quiet, secluded area
Rolling hills with stately trees
Single family community
Central Water & Sewer
Less than a mile from shopping, banks, post office and all necessities
W.B. Tilton
REAL ESTATE Since 1921
111 N. Indian River Drive (P.O. Box 1175)
REALTOR® Jensen Beach Fla. 33457 (305)334-1411
WE SELL THE EARTH

PROUD PARENTS—Mr. and Mrs. Robert Hall flank their son, David, following the presentation of the eagle badge in Troop 811 ceremonies last week.

CONGRATULATIONS—Art Pittman, chairman of the Troop 811 ... congratulates David Hall ... becoming the rank of Eagle. Pittman ... Hall ... advancement workers in Troop 811 of Jensen Beach ... troops in the Gulfstream Council.

David Hall receives Eagle Scout awards

MIRROR

PAGE 1 SECTION B MARCH 27 1974

...s NOTE: This story was ... a member of Jensen Beach ...

BY DAN CARLOCK

...SEN BEACH—On March 20, 1974 ... Hall received the rank of Eagle ... The honor was bestowed on him ... impressive ceremony which was ... of five years of service to the ... and to his community.

... the son of Mr. and Mrs. Robert ... Jensen Beach, is an active ... of Boy Scout Troop 811 of ... Beach, and is a member of the ... of the Arrow, the national ... of Scout Honor Campers.

... agenda of the ceremony ... with the opening by Norris ... assistant scoutmaster. The ... was presented by members of ... followed by an invocation by ... Bacon, youth director of the ... United Methodist Church of Stuart. ... David is a member.

... the program of events was a ... trator's welcome by Daniel Carlock and the sponsors welcome by Virgil Rathbone, commander of American Legion Post 126, Jensen Beach.

Guest speaker was Bill Schwenger, scoutmaster of troop 401 of Ft. Pierce. He presented an excellent speech concerning scouting effect on the community it serves and effects on our next generation.

A pageant of David's life from joining the scouts of Lake Park on January 28, 1969 until his promotion to Eagle Scout was presented by scouts under the direction of Jack Nunn, assistant scoutmaster, who planned the activities of the night.

In addition, David was presented a Beaver Day Mug during the pageant for working at Camp Tanna Keeta with the order of the arrow. He was one of eight arrowmen to receive the award.

And, then the golden moment was at hand.

Art Pittman, committee chairman of Troop 811, bestowed upon David Hall the rank of Eagle Scout. David was one proud young man as his mother pinned the Eagle medal to his uniform.

There was more to follow.

The troop presented David with a plaque symbolizing his struggle to the top. A Mason's Recognition was given by Chris Kalb, followed by a national recognition by Jim Edgar, Sailfish District Scout Executive.

Also, a Lincoln Trail Award medal was presented to David by Bill Schwenger, Clear Lake Camp Director of Camp Tanna Keeta for a historic hike through Washington, D.C.

David made his response to the general assembly. In it he spoke of his responsibility as an Eagle Scout to the community, and of the feeling he shared with other Eagle Scouts throughout the country, only one per cent of all scouts get the Eagle badge.

The closing for the evening was made by the members of Troop 811, and people came to congratulate David at the conclusion of the ceremony, which he said he'd likely to forget.

GRATEFUL—Eagle Scout David Hall shared poise in manner and speech as he thanked parents guests in his Eagle court of honor.

WINNING COUPLE—Madge Wright, left, and Kathy Merklinger ... handicap with a score ... They received their trophies at the ... of the Martin County Women's Bowling Association at Jensen Lanes.

Women bowlers receive trophies at Jensen Lanes

CLEAN TEAM—The Martin County Women's Bowling ... met at Jensen Lanes last Sunday and presented ... and prizes to winners in the City Association ... Tournament. The Duraclean team won in the handicap division bowling 3,154. Team members are, from left, Nancy Carr, Shirley Kerner, Diane Kerner, Barbara Radebach and Barbara Geist.

TROPHY—569 Ruth Slife holds the singles scratch trophy, bowling 569 in the City Association Tournament.

PRESENTS TROPHY—Lou Campbell, right, president of the ... Women's Bowling Association, presents the all events handicap trophy ... Smith, who bowled 1,667.

...Anne Bacon won the singles handicap by bowling 723, and she proudly ... the trophy of the Jensen Lanes. Trophies were awarded last Sunday to the ... members in the City Association Tournament.

VICTORY SMILE—Elene Hubbard is all smiles after receiving her all events scratch trophy. She bowled 1,583 in the City Association Tournament held last February at Jensen Lanes.

TEAM EFFORT—Lee Mitchell, left, and Helen Beavers won the scratch doubles with a score of 1039 in the City Association Tournament at Jensen Lanes.

SERVING THE AREA SINCE 1916

Johns Funeral Home

NSM Member By Invitation National Selected Morticians

287-3434

961 Colorado Ave. Stuart, Florida

Cook of the Week

BY RUTH BOWMAN

Versatile salad

JENSEN BEACH–We all like versatile dishes to serve, don't we? If we plan a cool meal and the weather turns even cooler, it's always good to be able to pop the cold dishes into the oven and serve them hot.

I've done this with potato salad several times. Just pile it into a baking dish and heat until it is bubbly. Another salad that can be used as a hot vegetable is the very popular THREE BEAN SALAD.

Most of us are used to having Three Bean Salad served cold, but try it hot for a change. And possibly some of our readers are not acquainted with this good recipe, so we're using it this week.

THREE BEAN SALAD

1 can kidney beans, drained
1 can green beans, drained
1 can yellow wax beans, drained
½ cup chopped onions (or onion rings separated)
½ cup chopped celery
½ cup chopped green peper
1 small can chopped pimento

Toss lightly with a dressing made of

½ cup salad oil
½ cup vinegar
¾ cup sugar
1 tsp. salt, pepper to taste

Refrigerate overnight to marinate. This salad keeps for several days. It can be varied by adding canned drained green peas, baby lima beans, whole kernel corn or garbanzo beans, the round white meaty canned beans which are Spanish Cuban oriented.

When we lived in Key West years ago we used to buy a concoction from street vendors. The goodies were little balls of a mixture of garbanzo beans and onions, highly spiced, then deep fat fried until they were crisp. No one within smelling distance of these little tidbits could resist them. I was never conscious of garbanzos until we lived in Florida, and now whenever I hear about them or see them, I think of Key West and the street vendors there.

+ + +

The Mirror welcomes recipes. "you just love to cook." If you have one to share, please call me at the office, 334-4333 or at my home, 334-4502.

School Lunches

MARTIN COUNTY

Thurs.. Macroni & cheese with ham bits, escalloped tomatoes, celery stix, peanut butter cake, milk

Fri. Teacher's work day, no school.

Mon.. Hot dogs on school made rolls, cole slaw, pinto beans.. April Fool's cake, milk

Tues.. Chicken pie with vegetables, celery chunks, hot biscuits, cranberry sauce, orange ice, milk

Wed.. Beefaroni, garlic bread, carrot stix, green salad, jello with fruit, milk

Thurs.. Vegetable soup, meat sandwich, pickled beets, yellow cake with orange frosting, milk

Summer program is announced

HOWEY-IN-THE-HILLS–howey Academy is offering its highly successful two-part summer session June 15 - August 2, featuring a flexible academic recreation program to qualified students in grades 4-12.

This central Florida co-educational preparatory school will provide a special recreation program, set apart from the well established academic curriculum, and students may enroll for from two to seven weeks.

All Howey facilities will be in use this summer, including stables, private beach, and art center. Professional coaching will be available in team sports, tennis, golf, skiing, and horseback riding, with a student horse show and art show scheduled at the conclusion of the summer program.

Any part of the recreation program may be combined with academics by students who need individualized instruction for remedial, make-up or extra credit work. Up to two units of credit may be earned during the seven-week academic session, one-half credit may be earned by attending four academic weeks.

Enrollment is limited and officials urge early application in light of the announced wide-spread cutback of public recreation programs predicted for this summer.

Drama Club presents 'Charley's Aunt'

STUART–The Drama Club of Martin County High School will present "Charles's Aunt" at the Lyric Theatre Friday and Saturday, April 4-5 at 8 p.m. Student night will be April 4. Students through 12th grade will be admitted on student night. It is suggested that high school students bring their I.D. cards.

Rick Allen is assisting with the directing of the play. The Drama Club's sponsor is Marilyn Rinear, an English teacher at MCHS.

Actors taking park are Walt Woods, Tawaybe Decker, Connie Kiele, Linda Walden, Ann Noble, Allan Higbee, Tommy Rogers, John Vettel, Ingrid Johnson and John Salamone.

Because of you... today a man is on a dusty road leading south from Rawalpindi...

reporting, analyzing, probing... to send you an eye-witness story. Other Christian Science Monitor reporters are gathering facts for you in Moscow, Nairobi, Beirut, London, Tokyo, San Francisco, and Washington.

Because you need to understand what's happening in order to change what's wrong and to support what's right.

The Christian Science Monitor gives you the facts and reports it as it is. Events are being solved. It keeps you informed but not depressed. The Monitor has a uniquely hopeful... News, commentary, art, entertainment, fashion, sports, business, family, even daily newspaper. Monday - Friday. It's something for everyone. For just a few... postage stamps.

Yes, I want this unique daily newspaper for 4 months... over 80 issues for only $11.

Name
Street Apt
City
The Christian Science Monitor

PRINCIPAL
WANTS TO BUY
CITRUS GROVES

Prime Properties
Well located with good production record
Realistically priced

Qualified Buyer With Substantial Financial References
All Replies Confidential
Reply with complete description including phone number

P.O. Box 1650 Lake Wales, Fla. 33853

Oscar Mayer's Sandwich Spread, or
Braunschweiger Chubs 8-oz pkg 53¢
Rumpless Sliced Ham 4-oz pkg 69¢
Ball Park, Regular Franks, or
Beef Franks 1-lb pkg 99¢
Dan's Imperial, Fully Cooked
Boneless Ham lb $1.59
Hebrew National, Franks or
Knockwurst 12-oz pkg $1.19
Ball's, Hickory Smoked
Daintees lb $1.29
Jones, Vacuum Packed
Sliced Bacon 1-lb pkg $1.29
Jones
Little Links Sausage 1-lb pkg $1.39
Jones, Heat & Serve, Minute
Breakfast Sausage 10-oz pkg $1.09

U.S.D.A. Inspected
U.S. Choice, Quick Frozen
Lamb Sale!

Lamb Shoulder Blade Roast lb 99¢
Lamb Shoulder Arm Chops lb $1.19
Lamb Shoulder Blade Chops lb $1.09

From Our Produce Dept.

Genuine U.S. #1
Idaho Potatoes 5-lb bag 99¢
Selected, Large size, pkg. of 3 or 4 (lb. 20¢)
Dole, 8-oz. size
Citrus Punch 6-pk can 69¢
Fresh, 2" size
Cantaloupes each 59¢
Kraft
Roquefort Dressing 12-fl-oz jar 99¢
Florida, 2 dozen size
Pascal Celery bunch 19¢
Crop, New England
Golden Delicious Apples 3-lb bag 69¢
Fresh
Green Cabbage lb 9¢
Oregon, 165 size
Bosc Pears 11 for 79¢
Delicious Flavor, Whole or Cut
Butternut Squash lb 19¢
Crisp, Tender, Florida
Carrots 2 1-lb pkgs 19¢
Top Quality, Long Stem, White, Lavender or Pink
Gladis bunch 79¢
Red, Yellow or Orange (bunch 89¢)

Shop for Wide Selection of Passover Items in our Produce Dept. such as: Fresh Leek, Parsley Root, Dill, Parsley, Black Radishes, Beets, Horse Radish Root, Celery Root, Ginger Root, Broccoli, Rappini

Swift's Premium
S&H GREEN STAMPS

Pork Loin Blade Roast
lb. 89¢
Pork Rib Half lb. 99¢
Pork Sirloin Roast lb. 99¢
Pork Sirloin Half lb. $1.09
Pork Center Cut Rib Roast lb. $1.19
Pork Center Cut Loin Roast lb. $1.19
(Plus 100 S&H Green Stamps With Coupon)

Breakfast Club or Sugar Creek
Sliced Bacon 1-lb pkg 89¢

Minute Maid Orange Juice

100% Florida Orange Juice
Minute Maid, Frozen
Orange Concentrate 4 6-oz size $1

Golden Ripe
"Yes" Bananas lb 9¢

Publix
746 S. Federal Hwy. STUART
Searstown Shopping Center FORT PIERCE
markets

PENNY'S CORNER
ROAST PORK WITH ORANGES

Swift's Premium, Regular Bologna, or
Garlic Bologna 1-lb pkg $1

From Food Dept.

Dressel's Pound Cake 10-oz pkg 89¢
Dressel's Danish Pecan Coffee Cake 15-oz pkg 99¢
Green Giant Leaf Spinach 2 10-oz pkgs 69¢
Green Giant, Mixed Vegetables In Butter Sauce 2 10-oz pkgs 69¢
Birds Eye, 8-oz. Mixed Vegetables With Onions or French Style Green Beans With Almonds 10-oz pkg 39¢
Saluto, Sassy and Spicy Pizza 11-oz pkg $1
Thomas Blueberry Toast-R-Cakes 12-oz pkg 39¢
Chun King, Chicken or Shrimp Chow Mein Dinners 20-oz pkg 69¢
Swanson's Macaroni and Cheese 8-oz pkg 49¢
Seabrook Mixed Fruit 10-oz pkg 49¢
Minute Maid, Unsweetened Grapefruit Juice 6-oz can 29¢
Swanson's, Hungry Man Salisbury Dinner 17-oz pkg $1

10¢ OFF
General Mills Chipos

100 S&H Green Stamps
Pork Loin Sale

100 S&H Green Stamps
Smoked Hams

100 S&H Green Stamps
Finish Dishwasher Detergent

50 S&H Green Stamps
Glad Food Storage Bags

Coronation's Frozen
Mackerel Fillets 10-oz pkg 69¢
Nutri Frozen Fishrimps 12-oz pkg 89¢

Delicatessen Treats

Swift's Premium Smoked Braunschweiger lb $1
Swift's Premium Fresh Liverwurst lb $1
Oscar Mayer's Head Cheese lb 69¢

100 S&H Green Stamps EXTRA
$1.00 Or More, Any Variety Candy (Coupon Expires Wed. April 3, 1974) (Vero Beach to Homestead ONLY)

100 S&H Green Stamps
1 Unit Reg. Schick Plus Platinum Injector Blades $1.69 (Coupon Expires Wed. April 3, 1974) (Vero Beach to Homestead ONLY)

100 S&H Green Stamps
1 Unit Size Ban Roll-On Deodorant $1.02 (Coupon Expires Wed. April 3, 1974) (Vero Beach to Homestead ONLY)

100 S&H Green Stamps EXTRA
100-ct. Bottle Excedrin Tablets (Coupon Expires Wed. April 3, 1974) (Vero Beach to Homestead ONLY)

100 S&H Green Stamps
36-ct. Pkg. Feminine Napkins Stay Free Maxi-Pads (Coupon Expires Wed. April 3, 1974) (Vero Beach to Homestead ONLY)

JENSEN BEACH FLOORING

Prompt County-Wide Service
Do-It-Yourself or We Do It

ARMSTRONG-GAF-KENTILE
FLINTKOTE-CONGOLEUM
AMTICO-OZITE

CARPETING - VINYL TILE
LINOLEUM - RESIDENTIAL
MOBILE HOME
COMMERCIAL

Charles Groome
Installer over 25 yrs. Experience
334-2830
NIGHTS & HOLIDAYS
334-3147

FREE ESTIMATES & SAMPLES SHOWN IN THE PRIVACY OF YOUR HOME OR OFFICE

NEW LOCATION
2 Commercial St.
Jensen

CALL KEN KASCO FOR...

Aluminum Awnings
Screen Rooms
Patio Covers
Florida Rooms
Other Aluminum Products

Call For Estimates and Demonstrations

TREASURE COAST AWNING, Inc.
3941 S. U.S. 1, Ft. Pierce 461-0964

The Bait Box

Indian River Dr., Jensen Beach

All Kinds of...

Bait, Fishing Tackle

Fresh Fish daily

Ice Cold Beer & Wine

OPEN 5am-6pm

V.F.W. news

BY CHUCK BENDER

This past weekend we were in Ocala for the spring round up. The meetings in Ocala gave us a chance to meet with members from all around the state. It was beneficial and educational for those who wanted to know what the V.F.W. is and what it does for veterans.

+++

We were told that we, as a small post, are doing a bang up job. The rest of the state knows that we are here and that we are a very active post.

+++

We would like to welcome new members Frank Deely, Jerry Coons and Charles Albert. This gives us 97 new members and brings our membership to 267. This leaves us 33 short of our goal. With two months to go, with a little effort, we can make it. If you are eligible and would like to join, we sure would like to have you. Stop by the post and let us know.

+++

We are sorry to hear Ed Snyder is home in bed sick. If you get a chance, stop by and see him. Carl Branford is home recuperating from a bout with the flu. Hurry and get better Carl, we miss you.

+++

The Sons of the V.F.W. have changed their meeting to the first Saturday of the month. This past Saturday the boys were picking up cans in the community. They are planning a rock party in the near future, and they plan to plant some pine trees in front of the post. The boys are still very active with their stamp collection.

+++

Coming events. Sunday, March 31, Cootie Scratch, 2 p.m. Wednesday, Apr 3, Auxiliary meeting, Thursday, Apr 4, regular meeting. This meeting will be nominations for the up coming election. The election of new officers will be Thursday, April 18. Let's have a tremendous turn out.

May 11 is the birthday of our most famous member, Capt. Frances Adams veteran of the Spanish American War and World War I. On this day Capt. Adams will be 100 years old. We will have a gigantic birthday party at the post.

+++

SERVICE OFFICER'S REPORT
BY GEORGE HODGE

School enrollment under the G.I. bill reached 2.1 million in fiscal year 1973, a 14 percent jump from last year. The total is a 22 year high for the number of veterans in training. Some 1.2 million veterans were enrolled in college, 756,000 below the college level, and 189,000 in apprentice or other on-the-job training. The VA has now paid 8.1 billion dollars to 4.1 million post Korean conflict veterans. Over 14.3 million veterans have received 27.1 billion dollars for education or training under the various GI bills since WWII.

+++

About 34 percent of the Korean conflict veterans used their GI bill benefits, compared to four percent of the Vietnam veterans. The reason for this is the lag between the end of the Korean conflict and the passage of the current GI bill.

Eligibility for post Korean veterans attending institutions of higher education expires next May 31, while flight, farm or on-the-job training benefits will expire in two years. Veterans have eight years after date of discharge to use their GI bill benefits.

D & M News Notes

MILDRED STINNETT
334-4486

Stella Dobrowalski has become one of the residents in our Park and immediately joined in our activities by attending the March meeting of the D & M Home Association and by joining Pounds Off class. We are happy to welcome her, and hope she will enjoy us as much as we anticipate enjoying her.

+++

John Sheridon is getting along well in Martin Memorial Hospital and finds that being ill has it compensations. The nurses have been shaving him, even removing his mustache because they assured him it took ten years off his age.

+++

Fran Gehres' mother, Mrs. Mary Finch, who has been with her all winter, caught a nasty virus and was hospitalized. We understand she is recovering nicely.

+++

Jane and Marvin Wininger celebrated their 21st wedding anniversary on the 20th. One of our local artists decorated her bicycle with a "hearts and flowers" poster in honor of the occasion.

+++

Adrian Snyder planned on spending at least ten days with his daughter on Long Island, but the day after the family gathered for the baptism of his great-grandson, he was ready to return to the land of sunshine. He was back within a week and proudly showed us pictures of the big event.

+++

Nonie Crossett, a former resident of our park, attends the "pounds off" group every Tuesday and Friday morning, and likes it so well that rather than miss a session, she brought along her guest, Mrs. Mary Jo Brown of Farmington, Mich., who joined in the exercises and walking with vim and vigor.

Bingo, ladies' blitz, and men's card games flourish in the recreation hall on Tuesday, Thursday and Friday nights, and the hobby group is well attended on Tuesday afternoons at 1:00.

A treasure gift anytime of the year.

Over 39 years experience in watch & jewelry repair

MEANS JEWELRY

DOWNTOWN STUART — OPEN Mon.-Fri. 9-5 Sat. til Noon

The Dining Nook, Inc.

Dinettes
Dining Room
Casual & Patio Furniture
Deluxe Custom Draperies
Bedspreads & Pillows

NOW OPEN

334-2654

Savannah Shopping Plaza — Jensen Beach

END OF THE MONTH
STOCK REDUCTION SALE

Giant Savings on Twin Size Sets

Buy one twin set including mattress and box spring at the regular price $119.95

Buy the second set for only $59.98

Comparable Savings on Full, Queen & King Size Sets

THE SLEEP SPECIALISTS

Immediate financing with approved credit

No money down

Across from Winn-Dixie
334-4477
Savannah Shopping Plaza
Jensen Beach

This is Our Message...

WE STAND READY TO SERVE YOU IN MANY DIFFERENT WAYS

Us bottle up the good news? NEVER!

We want you to know about our great services.

Passbook Savings earn 5¼%

SAVING CERTIFICATE PLANS ask about them

Home financing available. Terms to suit your present and future needs.

Check us out ...

• Drive-in windows for your convenience. Open daily 8:30 a.m. CLOSED SATURDAY

Save where you live

INSURED

Citizens Federal

SAVINGS and LOAN ASSOCIATION of ST. LUCIE COUNTY

1600 South Federal Highway, Fort Pierce • 8410 South Federal Highway, Port St. Lucie

Hours: Monday, Tuesday and Thursday 9 a.m. to 3 p.m. Wednesday 9 a.m. to 12 noon. Friday 9 a.m. to 7 p.m.

SAVINGS GALORE

Repeating Sears SELL-OUT-SALE

Direct from the truck to you!

Truck will be parked in Stuart Shopping Parking lot...

Th.rsda.y-Fri.day-Sat.

EVERY WASHER & DRYER IS ON SALE!

Kenmore Heavy-Duty Laundry Pair with Features for Total Fabric Care

Save $70! Spinner-Washer

Attaches to hot-cold mixing faucet. Delicate, regular, heavy soil settings. Separate timer controls for wash and spin. Was $169.95

$99

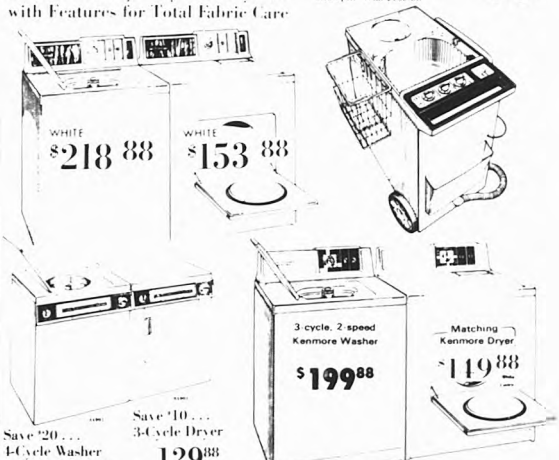

Save $20... 4-Cycle Washer 199.88

Was $219.95. Normal, permanent press, delicate, regular, heavy soil settings. Separate timer controls for wash and spin. Was $199.95 compact washer 144.88

Save $10... 3-Cycle Dryer 129.88

Was $139.95 compact dryer 114.88

Use Sears Easy Payment Plan

Sears Care Service protects the value of your Kenmore washer and dryer. We service what we sell, wherever you live or may move in the U.S.A.

PAIR PRICE 329.76

Sears of Stuart

US No. 1 PUBLIX SHOPPING CENTER

...ouples entering the ballroom for the ninth ...l Memorial Hospital Ball were greeted by these ...ades dressed as senoritas. The ... theme chosen by Patricia Murphy, owner of the ... named Candlelight Restaurants was "A Night in Spain." Left to right are Jean Smith, Lolita Kinney, Chris Combs, Ann Shoemaker, Marie Bergund, Quentina King and Gail McKnight.

SERENADING MUCHACHOS. Special entertainment was ... ladies table to table at the Hospital Ball last Saturday provided by the Los Perros Mariachis, who serenaded all the ... evening.

BALL BEAU. Mrs. Fred Schock, organizer of the Martin Memorial Hospital ...al ball held last Saturday night, is pictured with attorney Evans Crary. ... persons attended the annual event at St. Lucie Country Club.

SATURDAY NIGHT. Four hundred persons attended the ninth annual Hospital Ball ... at the St. Lucie Country Club Ballroom. Stopping to chat during the evening ... Charles were Mrs. Virginia Hitchcock, Jr. and David C. Childs.

Signal changes are expected

JENSEN BEACH Because of the ... railroad track $4,892; Ricou Road and Indian River Drive $12,164 west end of Jensen Beach Causeway and Indian River Drive at Pine Bob's Restaurant $4,950; and Commercial Street and Savanna Road $12,189.

Philbrick and Administrator Jack Noble are slated to discuss the traffic plan for Jensen Beach at next month's meeting of the Jensen Beach Chamber of Commerce.

Philbrick also noted that some rights of ways are still needed for improvements to South Savanna Road and he also noted that the tree at the intersection with Commercial Street would have to be removed.

Blues, trout being caught

JENSEN BEACH Blues and trout are ... Sails boated 1 and caught 6 dolphin and 1 ...

The party of Harriet Wilson, Betty Muldree, Margaret Smith and Claude Smith caught 3 dolphin, 2 king mackerel, 2 cabio, and 1 sailfish. John Black had a 44 lb. cabio. Don Stone 2 kings. Charles Kessler, a cabio, king and sheepshead. Don Sullivan, 2 cabios.

IRCC ANNOUNCES REAL ESTATE COURSES

FT. PIERCE Indian River Community College has announced the real estate schedule for Summer Term I. Summer Term I runs from April 8 to June 12.

In Ft. Pierce real estate principles ... Tuesdays and Thursdays 8 a.m. to 1 p.m. Saturdays. Real estate law ... Monday and Wednesday ... Thursday real estate practices will be taught from 6 to 9 p.m. each Tuesday and Thursday at the Ross Allen site on South U.S. 1.

...erguson praises ...ark residents

... BEACH Martin County ... Ken Ferguson ... efforts of Holiday ... residents for their ... donations which helped the United Fund.

Ferguson noted that the residents of those two St. Lucie County parks made their donations to the Jensen Beach Ambulance Association which helped the Jensen Beach Fire Department purchase a member of the I.F.

He said that Dick Clark would conduct the door-to-door campaign which raised about $5,500 with Mrs. Tom Weiner and Mrs. Mabie Cook heading the drive in Venture Out and Mrs. Betty Taylor and Mrs. Edna Vonsaal heading the drive in Holiday Inn.

The drive in Martin County to raise $60,000 has reached $55,000 according to Ferguson.

...ll to meet

...Tuesday

... BEACH The United Metho... ... United Methodist ... Tuesday, April 2, in ... 1:30 p.m.

... Weiner and Mrs. Ruth ...

...ce company ...urning

... Florida A and M ... sports of Tallahas... ... County on April ...

... given Thursday ... Ninth Grade and ... Martin County High ... and manners during ...

... will be Friday ... The Martin County ... Community School ... and Kay Thompson as ... will go toward the ... ... at the Stag Shop ... Valentine's Book Store ... Travel, Chela Jacob ... and Martin County High ...

...ing is slated

...olf course

... public hearing will be ... zoning operational changes at ... and Country Club. ... recommendations by the club's ... Directors include raising all ... membership or prepaid green fees ... the funds put into a sinking ... to be used to build additional ...

... new members will be limited ... county residents who are ... voters and because of ... winter play, all members ... limited to 10 rounds of golf per ... with additional play at a fee ... basis.

20 new voting machines okay

STUART The ... Supervisor Mrs. Sandra Randolph said that the new machines would not be ready for the Apr. 9 charter referendum, but would be available for the fall primary.

She also pointed out that at the Jensen Beach precinct where there are about 2,500 registered voters only four machines were used in the 1972 election and there were lines of people waiting to vote.

She said she has seven or eight machines at the Jensen Beach precinct, Mrs. Randolph said.

The approved machines for the new machines was $18,000 plus freight. Mrs. Marie Mc... ... machine will be delivered within 60 days.

Easter egg hunt is set for April 6

JENSEN BEACH The Easter Bunny will be on hand at Langford Park on Saturday, April 6 with 90 dozen eggs for local youngsters. The hunt will start at 10 a.m. following 9:30 a.m. registration.

The seventh annual event is sponsored by the Jensen Beach Volunteer Fire Department and Auxiliary.

Children must be eight or younger to take part, according to chairman Nick Flora.

ALL ABOARD! BOAT RIDES ... guests during the Marshall ...

MCHS students to promote pool

STUART Members of the ... Friday and Saturday, March 8, and 9 ... according to Alvin McHardy.

The entire administration staff and student body of Martin County High School will be available on Thursday, March 28 to perform odd jobs for anyone interested in hiring personnel to wash windows, clean trailers, do spring cleaning, trim hedges, cut lawns or perform any job that will help raise money to finance the swimming pool.

The auto mechanic students will wash and wax cars on Thursday, and carpentry students are available to do repair work and general cleaning of construction sites.

Anyone interested in employing personnel from the high school on a part time or full time basis or having their car washed and waxed can obtain information by calling MCHS, 286-0700, 287-0711, 287-0722.

Ambulance runs

JENSEN BEACH Ambulance runs made by the Jensen Beach Rescue Squad/Ambulance for the month of March include March 5 Harry Peterson from Holidays Inn to hospital, by Flanagan and Calkins. Theodore Bloom N. Palmetto Drive to hospital by Flanagan and Calkins. March 7 Richard Shepard, Holiday Inn to hospital by Domanick and Redit. Helen Vandenbosch D&M Park to hospital by Domanick and Redit. Barbara Putman R-1-T to hospital by Domanick and Redit. March 8 Margaret Evans Starlight Park to hospital by Dixon and Craig. March 9 Willard Higgins Tropical Lane to hospital by Wm. & I. Stephenson and Kopes. John Lever more River Ct. to hospital by A and B Hardern. March 10 Blanche Shoer Outdoor Resorts to hospital by Kraus and Rivera. Alfred Cole Tetaro Lane to hospital by Biles, Biles and McMahon.

March 11 Charles Canfield Cuthbert Road to hospital by Sheward and Domanick. March 12 Charles Canfield Cuthbert Road to hospital and return by Flanagan and Calkins. Mrs. Edward F. Baker Spruce Ridge Rd. to annex by Flanagan and Calkins. March 13. Charles Canfield Cuthbert Road to hospital and return by Kraus and Grove. March 15 Charles Canfield to hospital and return by Redit Saltzer Peterkin. John Skelton D&M Mobile Park to annex by Harget and Rebeiser. March 16 Thera Wolf Hutchinson Island to hospital by A and B Hardern. Muriel Bauchman 707 Jensen Lanes to hospital by A and B Hardern. March 18 August Brunning from annex to Edreath Road by Sheward and Domanick. March 19 Anne Walker Jeannette Drive to hospital by Krause and Grove.

March 20 Earl Foote, Nettles Island to hospital by Redit Heyburn. Mary Flint, D&M Park to hospital by Redit and Heyburn. March 21 Florence Dunn, Holiday Inn to hospital by Pfuntner Rebeiser and Harget. March 22 Clyde Sutliff, Ocean Breeze to hospital by Rebeiser and Harget. Charles Hurley, Riverside Village to hospital by Rebeiser and Harget. March 23, John Wright, Jensen Causeway to hospital by Rebeiser Harget and Pfuntner. Betty and Dane Hurlbut, Sewall's Pt. Rd. to hospital by A and B Hardern, and March 24, Nancy Morgen, Sewall's Pt. Rd. to hospital by A and B Hardern.

Show, sell is planned

FORT ST. LUCIE A good turnout is ... meeting of the ... Auxiliary is urged to be ... held in the ... at 10 a.m.

Highlighting the meeting will be the ... officers and a show and ... program. Following salad bar ... members will play cards.

Each member is asked to bring with ... an item she has or has made and be ... to sell during the show and sell ...

... lunch will be served in ... coffee and also feature ... guests are to bring their ... dressing and table service ... will be served.

... completed and ... taken by V. Metzger ... meeting for the luncheon ... after in the month at the ...

Thirty-eight members and guests of the Wellcome Wagon Club participated in the four hour of Week Wachi Springs on March 20. After a boat cruise they viewed the underwater show at the springs. The day concluded with dinner at the Kapoc Tree Restaurant prior to the trip home.

Tides

March	High a m	High p m	Low a m	Low p m
28	11 57		5 57	6 17
29	12 43	12 50	6 51	7 15
30	1 43	1 55	7 51	8 20
31	2 49	3 07	9 01	9 33
April				
1	3 45	4 10	10 08	10 27
2	4 36	5 01	11 16	11 31
3	5 36	5 53	12 02	12 24

Add 3 hours for bridge tides

Holiday Out-lines

BY BETTY TAYLOR
334-0624

Marcie and Terry Stacey, Mt. Pleasant, Mich. are spending two weeks with Marcie's parents, the Erett Clark, lot 196. They were introduced to friends at an informal gathering hosted by Ellen Percy and Liz Faust. Among those present were Helen and Bill Trudy and Nelson Beatty, Ruth Taylor, the Staceys and Ruperts.

Two couples are now on a short cruise aboard the Drumbeat II to Bimini and expect to spend a couple of days in Key West before returning to Holiday.

+ + +

It is with great sadness that I report the death of members of our big family. Mary Jacobsen, lot 184, passed away in Florida after going home to see his doctor. The mother of Johnny Carson, lot 406, died early Sat. morning. And her many friends all greatly miss Florence Nolan who was stricken with a heart attack and died early Saturday morning. Our sincere sympathy of us all goes out to Nancy and friends of these park folks.

+ + +

Susan Heger and her daughter Tanja, are Susan's parents, Lee and Marvin Heger for a few days. Marvin and Lee have also joined the owners' rank with the purchase of lot 82 from his uncle's estate.

+ + +

Granville Myrtle Vincent are staying in Florida until early April.

+ + +

Dixie and Erling Johnson, lot 194, have son Ron, Cindy and Ronnie, Jr., visiting them. The Johnson's daughter, Barbara and granddaughters Betsy Ann and Heidi Sue are also visiting.

+ + +

The item will be of interest to our H.O. family as well. All you golfers try to remember this. Mr. and Mrs. Philip Downes of Burlington, Ontario, staying at Holiday for the winter, each had a hole-in-one while playing at the Holidays Golf Club. Philip Sweeney had his on the 13, or the 15th hole, and his wife, Rosalie, had her on March 11 on the 7th hole. Mrs. Alys Scott was playing with them and witnessed both unusual shots.

+ + +

Birthdays: March 29 a group from the park went to Hilltop House for a combination farewell dinner to departing friends and a birthday celebration for Lena Black, who adds a year to her age (age 2.) So far this group is made up of Carls and Les Ullmann, Bert and Ruth Latimer, Charles and Carrie Smith, Bill Laing and Myrtle Ehlenger, Lena Belle and Bob Black.

+ + +

Alys tells me that her brother Bill Scott and wife Dorothy spent the day with them in the park. They have sold their home on Lake Worth and Bertha and Roy Lamon, for the deep-sea fishing. They all had a real knockout, with fish up to 65 lbs. Len Black has been given a citation for a black fin tuna.

+ + +

Mary and Dave McCarthy hosted a party in honor of former resident Ann Wright's birthday, and the 58th birthdays of Marie and Archie Bright, which is March 23. Twenty-five were attended.

+ + +

Birthday scores for March 21 were Ruth Rose, 3060; Harry Smith, 2960; Katherine Schoke, 2840; and Peg Nelson, 2830.

+ + +

Ruth and Vergual Smith had a weekend visit from their daughter Sharon and her friend Anne Keast, from Flint, Mich. The girls stayed for dinner.

+ + +

Sunday Brunch at the Hilton last week was attended by Gene and Bill Lane, Jo Perry, Maureen Holmes, Liz Petrea and Bill Chaisson, Camille and Joe LaRose, Lisette and George Hyde, and Gil Hill, Trudy and Nelson Beatty, Helen and Winton Olson, Ann and Mile Schoak and Jeanne and Rene Beauchamp.

+ + +

Jeanette Walsh, cousin of Dick Clark, visited the Clarks over the past weekend. Mrs. Walsh lives in Lake Worth.

+ + +

My reports all agree that the Hibiscus Ball on Friday was a bang-up affair, with everyone enjoying the music and dancing.

+ + +

Congratulations are in order to Edna and Wally Spencer on their 43rd anniversary on March 28, and to Ada and Pete Grauel on their 51st on March 30. Eugenia Borlter celebrates her birthday on March 28. Thelma "Chum" Abel on the 29th, and Shirley Whitfield on March 31. On April 2 Lena Black has a birthday, and Fern and Orville Murphy mark another marital milestone.

+ + +

Grace and Bob Murphy said goodbye to grandson Shawn and his parents on Sunday. The place will seem empty without them, won't it Grace?

+ + +

Reports from Lauderdale and Hollywood indicate Art Nagy is up and about again after his bout with the flu.

+ + +

Mr. and Mrs. Howard Teal, Boonville, N.Y. visited H.O. for a week. Judy and Howard are friends of the Byrle Jacksons, also from Boonville. Other friends from home visiting the park and the Jacksons are Jessie and John Howland, who plan on staying for a week, perhaps two.

+ + +

Mr. and Mrs. Klaus Hauser, Turin, N.Y. will be here through the month of April.

+ + +

Geneve and Averil Ramsey, St. Albans, W.Va. left for home, intending to visit various friends on the way back.

+ + +

Church services this week had Dick Dublon handling the layman's portion. Rev. Gunsalus preached his usual inspirational sermon in spite of the heat, which the air conditioner didn't seem to dispel.

+ + +

At bingo on March 23, Carrie Lang won two games, as did husband Bill Lang. Single games were won by Arlis Bright, Helen Evans, Muriel Ardizoni, Bertha Lamon, and Bill Bell. Al Schneider won the special coverall, while N.K. Beatty won the final coverall. The good neighbor game was won by Greta Updike, with Loren Updike and Mrs. Fielder on either side of her.

+ + +

Eight residents went to dinner at the Royal Lion on Saturday evening. Remo and Eda Bianco, Estelle and Len Shephard, Eloise and John Frisbee and Dolly and Byrle Jackson.

+ + +

This far into March, the park usually is thinning out--not this year. Some residents are leaving, but the spots are being filled as fast as they are emptied, it seems. Now that the gas threat has been partially lifted, folks who had planned to come earlier in the year are coming now before the season ends.

+ + +

Thirty-eight residents of Holiday Out had a real fun day on the March 14 Disney World bus trip. Unfortunately, 14 who signed up for the second bus were disappointed, since we must have 35 to reserve a bus. Late requests for a spot aboard indicate both buses could have been filled. Ila Taylor, recreation director, reminds, had folks registered in time, none would have been disappointed. On these trips, as well as any of our planned activities, prior committment is necessary. Help your recreation committee do a better job for you by early reservations.

+ + +

Wally Spencer and Fran Wode celebrated their birthday on March 21, while Judy and Carl Tyler chose the same day for their wedding 27 years ago. On the 23rd, Grace Carson has a birthday, and Marie and Archie Bright celebrate 58--that's no typing error--years of marriage. Peggy Ray's birthday was on March 24. Freda Weintraub's was the 25th. Hearty congratulations to them all.

+ + +

Some of the park ladies joined those from other parks and went to the style show at the Manatee Yacht Club the other day.

+ + +

Anna and Hugo Hallstrom, Satellite Beach, visited with their friends Betty Olive and George Taylor last Sunday. The Hallstroms were married 54 years ago on March 18. They joined the gang at Long's barbecue grill for one of those fabulous Sunday pot-lucks.

+ + +

Anne and John Jedora, staying on Carl Edmondson's lot, came back last Sunday from a flying trip to Princeton, N.J. They picked up their daughter Helen in Miami and brought her up with them for a visit. The Jedoras report the weather up north as "not too bad, but nothing like as nice as here."

+ + +

Many items were discussed at length in the March meeting of the Board of Directors. The meeting was recessed for lunch, and again until Sunday afternoon so as to cover everything on the agenda. The proposed rental program was presented for discussion. Aubrey Jenkin's resignation because of illhealth necessitated his place on the Board being filled for the unexpired period. After a vote, Bert Turner was elected to fill Mr. Jenkin's seat on the board. This will please most owners, since Bert had the next highest total votes at the annual meeting.

+ + +

Isobel and Wellington Kennedy are chairmen for Friday's dance, which they are calling the "Hibiscus Ball". Don't forget to get your tickets EARLY at the rec hall. No tickets sold at the door.

+ + +

Andre Aubin has his mother and brother John visiting him and Jacqueline. Let's hope Florida shows them her sunny side.

+ + +

Lawrence E. Smith and family, Mt. Pleasant, Mich. are in for their Easter vacation. They are visiting Mr. Smith's parents, Vergual and Harry Smith.

+ + +

Bridge scores last week were: Myrtle Ehlenger, 3830; Sophie Holler, 3750; and Peg Nelson, 3330.

+ + +

Edna and Joe Vansant are busy, busy getting their new Carriage set up just as they want it, and showing it off to friends.

+ + +

Bill and Petrea Chaisson are also busy settling into their new Holiday Rambler.

+ + +

Marcia and "Rupe" Rupert are tickled pink to have their daughter Marcia and her husband Terry Stacy with them for a short visit. The young folks are revelling in the warm sunshine.

+ + +

Mr. and Mrs. Roy Armstrong, No. 436, had a pleasant surprise when Roy, Jr. in Miami on business, paid them a flying visit.

+ + +

Dot and Bill Blair paid off some social obligations with a coffee and donut breakfast for about 40 friends last Thursday morning.

+ + +

Mary and Maurice Abearn have acquired lot 276 from Burt Jones, and Doris and Ray Neills have bought lot 228 from Ray Loveday. Welcome to the Neilses as new owners.

+ + +

Our week-ending Miamians, the James Falls and the Porters, enjoyed the nice weather. The Porters are busy with preparations for their elder daughter's wedding in May.

+ + +

Joan, Roger, Leslie and Danny Byrne have taken lot 276 for a ten day stay during the Easter school break.

+ + +

Mrs. Wilma Steslick, daughter of Osa and Horace Taylor, is visiting her parents. The Taylors spent the winter as guests of their friends, Doris and P.A. Berry. The Berrys are presently in the park and the Taylors have moved to lot 310 for the rest of their stay before returning to Mich.

+ + +

I hear Delores Brink has been hospitalized for an operation. Let's hope she mends fast and is back with us in a hurry.

+ + +

Mr. and Mrs. Lofton DeVore, lot 88, entertained at a champagne party last Wed. evening. Guests gathered to watch the ceremony of "stepping the mainmast" of the model H.M.S. Cutty Sark. Mr. DeVore, the model's builder, was ably assisted by "Admiral" Norm Markham. A poem in honor of the occasion, written by Isobel and Wellington Kennedy, was presented to Jane and Lofty DeVore. Guests included Kay and Ray Kileen, Alys Scott, Isobel and Wellington Kennedy, Lois and Norm Markham, Gwen and Bill Lane, Gert and Phil Sweeney, and Eleanor and Fred Greenough. A Nautical time was had by all.

+ + +

Bev and Gary Hall have been hosts to Gary's brother Harold visiting from Calif. for the past three weeks. He flew home last Monday.

+ + +

Geneva and Averil Ramsay went to Merritt Island to visit friends last Monday.

+ + +

Sally and George Fix left for home last Tuesday, as did the Horace Taylors. Sorry to see them go.

+ + +

Bingo winners last week. Single games, tie between Mildred Stall and Lucile Chilton, Elmo Smith, Helyn Kay, John Crocker, Pat Chilton, Violette Webb. The Good Neighbor game was won by Dwight Swofford with Bertie Swofford and Virginia Inman on either side. One person was down to a single number, but the special coverall was not won on 53 numbers. The final coverall was won by John Crocker.

+ + +

Jeanne and Rene Beauchamp, Ottawa, Canada, are in the park for five weeks on their lot 185.

+ + +

Sorry to hear that Art Nagy has been down with the flu, and hope he is recovered by now.

+ + +

Al and Linda Korn had as their guest Gary Reed, Lexington, Ky., before he started a new career with IBM at Boulder, Colo. They were entertained with a punch party and cook-out in his honor. Those attending were Edna and Joe Vansant, Erma and Gordon St. Louis, Jean and Ralph Taylor, Olive and George Taylor and Judy Taylor.

TAKING HOME SIZE ... with a catch from the Snook Nook or any other bait shop ... the photographer. And with fish ... with their catches from the Madeiren and Claude and Margaret ... a total of five dolphins, two kings and ... and seven feet, four inches.

...peed volunteers

... Ogier Ave. and famous ... Committee members include ... Hart, Coon, Fred Stroup, ... Ed Glassock, Bernice ... Beatty, Manford Wilson, ... Kiplinger and ...

Happy Birthday

JENSEN BEACH: Happy birthday ... extended to Whitney Kelley ... and Jimmie Smith ... birthdays March ... Lon Seabright and Lou ... 26th; Bert Latimer, March ... Louise Volpe and Mary ... 28th; Jerry Jones ... and Joe Eisenhauer ... Nick Dollard, Jane Irland ... Richard H. "Commodore" Spicer ...

Send birthdays to The Mirror ... Jensen.

VOTE
APRIL 9th
DON'T BE MISLED BY OTHERS
CONFUSE THE FACTS...

FACT 1

Article ... Section ... provides that there shall be elected a sheriff, tax collector, tax assessor ... Clerks and clerk of the Circuit Court EXCEPT when provided by ... office may be abolished when all duties of the office prescribed ... transferred to another office.

Only the titles of these offices ... the proposed Charter. We keep our independent elected officers' ... responsibilities and authority. All the Charter does is to require the ... them in purchasing, personnel, budget and legal matters.

FACT 2

Both home rule Charter ... home rule counties are governed by the Florida Constitution millage ... Article 9, Section 8 ... Florida State Constitution.

Whether or not Martin County ... affect the millage cap remains the same.

FACT 3

Only in the case of planning ... county ordinances prevail over city ordinances and only then in case ... the county ordinance is stricter.

We place the Facts before you ... our objectives for good county government upon your own shoulders.

Vote YES April 9

Frank Kennedy, Chairman
Eileen Jones-Preston, Treas.

Friends of the Martin County Charter

Mr. & Mrs. Carl ...
Mrs. Walter Cowell, ...
Mr. & Mrs. Sam ...
Mr. & Mrs. Dave ...
Mr. & Mrs. Joseph Bevis
Mr. & Mrs. James Stancil
Mr. & Mrs. Fred Adams
Mr. & Mrs. Sam McHardy

Pd. Pol. Ads.

Hartman-Tilton
Insurance Agency, Inc
Professional Protection to Martin County Since 1921
283-4545
NORM WILSON
MANAGER
Bessemer Bldg., Sewall's Point

1974 APR

Mirror newspaper survey is planned for next week

JENSEN BEACH—The fourth Jensen Beach-Port St. Lucie Mirror "Certified Newspaper Survey" will be included in The Mirror next week according to Richard E. Campbell, publisher.

Over $300 in cash awards will be included in prizes inducing Mirror readers to fill out the form that will indicate community ideals and buying habits of the people of Jensen Beach and Port St. Lucie.

The form survey will be included in both newspapers for several weeks to get a representative sampling of the readership. Material from the survey is used to seek new businesses for the area to assist the Mirror in editorial campaigns according to the wishes of the residents and to give demographic information that is not available on either Port St. Lucie or Jensen Beach.

The survey is conducted by the Institute of Modern Marketing, of Boynton Beach. It is conducted every two years by the research group and all forms are held in strict confidence by I.M.M. and are destroyed after being compiled according to Dr. Rogger, head of the I.M.M.

Each form will be printed so that it can be folded into a postage paid envelope-size letter to be stapled and dropped into the mail. The forms will be collected at The Mirror and Dr. Rogger will select the prize-winners from the unopened survey forms.

The survey will be a list of questions concerning the buying and living habits of residents. It will be a guide to marketing for our advertisers and will help us promote future shopping services in our approach to businesses interested in moving into our area.

A proper response should be at least ten percent of our readership," he added. We want to know that people buy what they want to buy and why they buy. It should give us an idea of the spendable income in Jensen Beach and Port St. Lucie.

iews on county harter varied

Millage charge is disputed

...BEACH Proponents of the ... Martin County Charter ...posed by charter opponents that ... gives no new taxing ...e the county ... Attorney Steve Calvert ...ponent's stand stating in a ...arter Commission Chairman ...

...e conclusion the charter ...serves to restrict the county's ...e tax for municipal type ...

...ther ...

...posed charter now ever in ... adopts the five mill cap for ...purposes and makes it much ...e size since it would require ... amendment to do so and this ...gest a county wide referen...

...ge question has been one of ...ints of contention between ...and supporters of the charter ...ommission member John ... at a public meeting at ...e of Technology meeting ...Calvert wrote in his letter to ... stated that the charter ...district taxes to five mills.

McQuigg and Jean Hupfel also a charter commission member both said that the main purpose of the charter is to establish home rule so that county ordinances cannot be contradicted by special acts in Tallahassee.

The charge that the charter will double the millage is simply false," McQuigg said.

Home Rule should mean more power for the people of Martin County and more responsive government," Mrs. Hupfel said.

On the issue of rights of elected county officials versus powers granted to the county administrator under the charter, Mrs. Margaret Hurchalla, charter commission member said:

The charter guarantees that elected officials will be elected in the same way they are now. Only a county wide vote on a charter amendment could change that.

These duties will remain the same except that the supervisor of elections will take on the duty of registrar of candidates and the clerk will issue certain county duties in line with a state reorganization of her office.

The pros and cons of the charter which will be voted on April 9 were debated at FIT and only 30 persons attended the meeting.

reedom erosion is charged

...BEACH A charter Commis... ...ween city of Stuart ... that the County ... issue is the continual ... of freedom from the little ... and the individual.

Commissioner Charles Foster ... press release said.

... 101 gives the county ... over the municipalities ... limits. The City of Stuart ... planning and zoning board ... inspection department for ... the county or longer.

Stuart mayor Myron T. Luce ... attacked the county charter ... will stifle the growth of ... and will lead to big ... government.

... the contention that it ... the county's prerogative to set ... zoning standards both ... outside the corporate limits of ...

... new charter form of ... a board of commissioners ... the interests of the county ... the lives of all county ... with the impersonal big ... attitude that comes from large ... bodies," Luce charges.

... charges that the term "home ... been used in the charter as an ... and attack rather than a true ... document.

... was given all the home ... the state that is needed to perform the required government functions for the unincorporated county areas," Foster says.

"From the inception of the charter committee it was the majority's wish that the county needed a charter," he said. There was never a discussion of the present government's faults, short comings or other problems to establish a basis for a change in government.

"There also was a minority of the charter commission, which I am proud to be a part, that fought the issue against the cities," Foster added.

John Darlson, Stuart attorney who heads the Conservative Citizens Against the Charter, said that it is unfortunate ... but he would be surprised if 20 to 25 percent of the voters turn out for the April 9 referendum vote.

Planning seminar Saturday at FIT

JENSEN BEACH—An all day planning seminar will be held at Florida Institute of Technology Saturday, April 6.

The seminar will be held in cooperation with Pratt, Markwick and Mitchell, the planning firm which made a study of Hutchinson Island for the County Commission.

The public is invited to attend the seminar which will be attended by county officials and advisory boards.

THE JENSEN BEACH
MIRROR
VOL. 3 NO. 14 APRIL 2, 1974

WOMEN'S ASSOCIATION: New officers and directors of the Jensen Beach Women's Association were installed this week at the association's clubhouse. Officers are from left, seated, Velda Hoch, corresponding secretary; Edna Bassett, recording secretary; Hedda Costello, president; Irene Hunter, first vice president; Ednorece Kline, second vice president. Standing, from left, are Mildred Jones, director; Geneva Siebert, installing officer; Mae Frederick, installing chairman; Mildred Skinner, director; Mildred Greenland, outgoing president and director; Marie Miller, trustee; Hazel Houghton, director; Madeleine Lillie, director; Genevieve Hawley, director; and Marion Hill, director.

Tax relief predicted

JENSEN BEACH Some tax relief is expected to be voted in this session of the State Legislature, State Rep. Charles Nergard predicted Friday.

The St. Lucie County legislator who represents Jensen Beach area said he expects some legislation that would give some relief in property taxes and an expansion of the homestead exemption for senior citizens.

"I think we will spend a lot of time on the budget," Nergard said. The agencies should be able to justify every penny that they ask for.

Noting that there has been a big increase in state personnel, Nergard said. "There isn't any need for state people.

We have been over funding state universities," Nergard observed, noting recent stories about alleged padding of enrollment figures at tax supported universities.

Nergard said that college professors should spend the required time in classrooms.

The veteran legislator also observed that if the House supports a state growth policy early in the session that it will move around as a central issue.

Nergard said he supports a statewide growth policy but one with local implementation. He said the state should set growth guidelines and leave local governments free to act within them.

Nergard also expects legislation in the areas of veterans affairs saying that the Division of Veterans Affairs should be elevated to departmental status.

He said there should be legislation creating nursing homes for veterans, pointing out that federal money is available 65 percent with the state providing 35 percent.

This would relieve nursing homes for other people," he said.

Nergard says that his telephone at the Jensen Mirror office would be discontinued while he is in legislative session but that persons may call his office in Tallahassee collect for the next two months.

He said the number to call is 904-488-1798, and that he would return the call if he is not at his office at the time he is called.

Negard seeks resident opinions

JENSEN BEACH State Rep. Charles Nergard has issued his annual questionnaire to find out how residents of the Jensen Beach area feel about some issues that will be considered by this session of the State Legislature which opened Tuesday, April 2.

Rep. Nergard who represents the Jensen Beach area in the Legislature, asks residents to vote "yes, no, or undecided" on nine questions and mail their reply to his office in Tallahassee.

Rep. Chuck Nergard, Dial 76, Room 329, House Office Building, Tallahassee, Fla. 32304.

The nine questions are:

1. Do you support increasing homestead exemption for senior citizens over 65 from $5,000 to $10,000 on city and county taxes? Loss of revenue to local government being replaced with state funds.

2. Do you support ratification of the proposed "equal rights amendment"?

3. Do you support prohibiting the sale of cheap hand guns" Saturday night specials"?

4. Do you support authorizing local government to levy an impact fee to be applied to new development?

5. Do you support all political candidates seeking elective office to fully disclose their income tax return, and furnish a net worth statement on a yearly basis?

6. Do you support giving the Department of Natural Resources upon approval by the Florida Cabinet eminent domain authority for purchasing land deemed to be "environmentally endangered"?

7. Do you support revamping Florida's administrative procedure act so as to limit the rule making authority of appointed officials?

8. Do you support reducing the maximum ad valorem tax for schools from 10 to 8 mills" "Loss of revenue to district school board being replaced with state funds.

9. What do you feel is the most pressing issue to come before the 1974 Legislature"

FUTURE SCIENTIST Cindy Wethington was one of the kindergarten students from Hobe Sound to visit the Environmental Studies Center in Jensen Beach this week.

UF total is $80,000

JENSEN BEACH Almost $80,000 in cash and pledges has been contributed to the Martin County United Fund, Ken Ferguson UF president said Monday.

Ferguson said that the UF directors are contacting persons and businesses that haven't contributed and are making an effort to wind up the campaign.

This year's goal is $95,000 to aid the participating agencies.

laudia Ross murdered, arrangements not firmed

...Funeral arrangements ... been completed for Claudia ... former Mirror reporter who ...ained Friday in Bangkok.

... was an editorial feature ... the Bangkok Post. Her ... been linked to an article she ... days earlier entitled, "They ... the children of God- but ... Tale. The religious sect ... God is under investigation in ...

... are to be held in Bangkok ...eration will follow. Then, ... to her mother, Mrs. Edgar ... the remains will be ... Stuart; and appropriate ...vices will be held.

... grieved many friends in the ... area during a year as a ... The Mirror in 1969 and ... hitting editorial feature ... killed on U.S. 1 after getting ... bus brought community ... a first place award for ... writing from the Florida ...ciation annual contest.

... noted for a fearless attitude in ... and writing a story, she was ... author of her articles in The ... Palm Beach Post, where she ... to the women's news ... as a free lance writer before ... to Viet Nam in 1972.

... was headed for Bangladesh ... Vietnam to report on the ... of war. Unable to gain ... from press services, she ... a foreign correspondent for ...

... the credentials to get to ... but found the war in ... ended, and the bombing of ... and the American war in Vietnam all but over," said Mirror editor Dick Campbell.

We had kidded about her being a foreign correspondent and I asked that she send at least one story a month. She got off the plane in Bangkok, walked into the newspaper and got her feature job," he added.

By substituting for the editor while he was on vacation, Miss Ross earned a position as editorial writer on the newspaper. She was continually in the forefront with investigative writing, once exposing exploitation of poverty-stricken Thai Muslims by religious travel agencies, and another time exposing hunters who plundered wildlife reserves.

She also covered the war in Cambodia, once working with Pulitzer-prize winning photographer Horst Faas. She described him as being "afraid of his shadow," saying, "he would drop to the ground at the crack of a twig and tell me to get my butt down." She added, "Maybe that's why he stays alive."

Miss Ross returned to the United States, and to Jensen Beach, on a visit last November. She applied in New York for work in the television department of United Press International.

A graduate of the University of Miami, Miss Ross traveled throughout Europe and the Near East, once working for a year on a kibbutz in Isreal tending sheep.

In October, 1969, she walked into the office of Mirror editor Dick Campbell, saying, "I want to be a reporter."

She became a good one.

Claudia Ross murdered

Ross scholarship fund is being investigated

JENSEN BEACH A journalism scholarship fund or awards program in memory of Claudia Ross is being investigated by The Mirror at the request of the mother of the former Mirror reporter.

Mrs. Ross has received memorial gifts and asked me to look into such a fund," said Richard Campbell, editor of The Mirror. "If there is enough interest, and if we can properly fund the program, The Mirror would be honored to see that The Claudia Ross Memorial Scholarship Fund or Editorial Awards is established.

Miss Ross was murdered last Friday in Bangkok Thailand where she was an editorial feature writer for the Bangkok Post.

John Paul Jones, dean of the College of Journalism and Communications at the University of Florida said Tuesday that he remembered Miss Ross and the articles she wrote for The Mirror, and would be happy to send the necessary information to set up a scholarship grant. An awards program would honor journalists for outstanding writing in the editorial feature field.

Dean Jim Tealey, head of Florida Institute of Technology in Jensen Beach, offered to assist in the selection committee for the scholarship or awards program.

Persons desiring to participate in a memorial to Claudia Ross can send donations to The Claudia Ross Memorial Fund, Jensen Beach Bank, Jensen Beach, Florida.

A decision on the type of memorial will be made when donations to the Ross fund are evaluated.

COG meeting is Thursday

JENSEN BEACH An organizational meeting of the Council of Government (COG) will be held at 8 p.m. Thursday, April 4.

With the exception of St. Lucie County Commission, all government agencies in Martin and St. Lucie counties have adopted COG.

Martin County Commissioner Elmer Powers, who has spearheaded organization of COG, will appear before St. Lucie County Commission April 16 in an effort to gain that commission support of the multi-government council which will consider problems of the two counties.

Martin County Commission, City of Stuart Commission, Fort Pierce Commission and Port St. Lucie Council have approved COG.

Commission to meet Wednesdays

JENSEN BEACH—Beginning with the April 10 meeting, the Martin County Commission will have their official session on the second and fourth Wednesdays.

In the past, the commission has been meeting at 9 a.m. on the second and fourth Tuesdays.

District 1 Jensen Beach Commissioner Ross Philbrick said that the Wednesday sessions would give the commissioners an extra day in the week to prepare for the official session.

3100 visitors

Florida House momentum gains friends-visitors

Florida Host Sen. Sen. and Mrs. Lawton Chiles stand proudly in front of Florida State [illegible] for Florida visitors in Washington, D.C. The building is the product of [illegible] of Chiles and the donations of interested citizens of Florida.

BY DICK CAMPBELL

WASHINGTON—One year ago, Florida House was a dream of Sen. Lawton Chiles and his wife Rhea. Last week it was open, and was being of service to Florida visitors in the Nation's capitol.

"We have had over 3,100 visitors since the Florida House opened last October, and it looks like we will pass our estimated 50,000 Florida visitors by the end of the first year," said Mike Mullin as we toured the townhouse.

Mullin has been director of Florida House since its beginning, and traveled throughout Florida to build the project, raising funds and gaining support for the brainchild of Sen. Chiles.

Located just across the street from the U. S. Supreme Court building, Florida House has been redecorated, its interior modernized in keeping with the traditional Washington townhouse decor, and painted light tan, a contrast to the dirty brick fronts of the other buildings along Second Street.

Mullin told me that the $125,000 cost of the house and $100,000 in renovation costs had been paid through donations of Florida citizens.

"We have $40,000 in renovation left to pay, and we are getting some fine donations of turn-of-the-century furniture to furnish the house," he added.

A full time expert on tours and reservations for hotel rooms is on duty through each day. Florida residents have been having meetings with their Congressmen, or with others in the upstairs meeting room.

Some visitors come just to sit down and rest awhile, he said.

Under the direction of Rhea Chiles, who serves as president of the Florida House board of trustees, the building has been growing in its assumed goal of serving as a central point for Florida visitors to Washington.

"Just recently," Mullin said proudly, "we had a group of fifteen retarded children come to town. They had no arrangements. We got them a bus, set up tours, and they had a wonderful time. If ever you would want to see a reason for Florida House, that was it."

Mullin put in a plug for more donations, from "a dollar to whatever anyone wants to give, because it is costing about $59,000 a year to operate Florida House, and we operate strictly on donations." Donations can be sent to Florida House, P.O. Box 1643, Washington, D.C. 20013.

As we finished the tour, Sen. and Mrs. Chiles came through the door. Remembering when we had stood on the stairs in the front of the building a year previously, looking at the view of the Capitol Building, and talking of the plans for the building, he broke into a big smile.

"Here it is," he said proudly.

Mrs. Chiles ducked into a side room where they have a makeshift office and place to change and freshen up. She came out beaming, just as proud as her husband of the work that had been accomplished during the past year.

I asked the two to pose in front of the building for an update story on Florida House, and saw a group of newsmen coming up the sidewalk.

One was Jerg Parve, former editor of the Palm Beach Post, today with Channel 10 in Miami.

"What are you doing up here?" Parve questioned.

"What do you mean, up here? This is the hot spot of Florida," I countered.

Everybody smiled.

Free chest x-ray

[illegible] are the locations, dates and times of free chest x-rays conducted by the Martin County Health Department: Port Salerno Post Office, Friday, April 5, 1-4 p.m.; Port Salerno Shopping Center, Friday, April 12, 1-4 p.m.; Stuart, East Ave. & Lake Shore, Friday, April 19, 9-12 a.m.; Hobe Sound Park, Tuesday, April 16, 1-4 p.m.; Stuart Courthouse, Wednesday, April 17, 1-6 p.m.; Stuart, Dixie Ave. & 25th, Thursday, April 18, 1-4 & 6-8 p.m.; Palm City, Post Office, Saturday, April 20, 9-12 a.m.; Hanger, Lake Okeechobee, Tuesday, April 23, 1-4 p.m.; Hobe Sound, Wilson Pantry, Wednesday, April 24, 11-2 & 4-6 p.m.; Indiantown Ball Park, Thursday, April 25, 1-4 p.m.; Indiantown, Seven Oaks Apartments, Thursday, April 25, 4-6 p.m.; Indiantown Ball Park, Friday, April 26, 12-2 p.m.; Indiantown, Citrus Inn, Friday, April 26, 4-5 p.m.

Shrine Club meeting date

[illegible] the regular meeting of the Kern Temple Shrine Club will be held at 8 p.m. [illegible] at the Masonic Lodge, [illegible] Martin County Shriners and their guests are invited to attend. [illegible] Shrine Club [illegible] Shriners [illegible]

THE VIEW: A magnificent view of the nation's capitol building is seen from Florida House, located just across the street from the U.S. Supreme Court in Washington. The house is Florida's embassy in Washington, and is a place for Floridians to get information on future tours, or just rest in their travels visiting the city.

Shopping center gets zoning

JENSEN BEACH—Zoning [illegible] permit construction of a [illegible] was approved by the Martin County Commission last [illegible]

[illegible] approved [illegible] Brothers' shopping center [illegible] highway [illegible] zoning and development [illegible] area is traffic signal and off the high [illegible] was found safe among the safety features to be required for the [illegible] mail.

Attorney Mallory Johnson gave commissioners assurances that safe [illegible] would be provided.

Commissioner James Kiernan opposed the rezoning, pointing that there was not adequate fire protection. He said that a [illegible] is needed west of U.S. 1.

Kiernan said that the closest fire station is in Rio, east of U.S. 1.

Commissioner Ross Philbrick, whose district includes the shopping center site, said the fire protection may leave something to be desired, but for a commercial area, the danger would be to property more than life.

A property owner can protect himself from property losses with insurance, he said.

Cobblers

Are More LOVE than LEATHER!
See them at
STUART
DEPARTMENT STORE

RCA'S RELIABLES

FRANK'S TV
Martin County's Largest TV Dealer
725 COLORADO AVE.
STUART, FLA.
283-4666

Aileen
Cotton/poly Co-Ordinates
Red White Navy Plaids & Solids
Tops, Slacks,
Shorts & Skooter Skirts
Sizes 8 to 18
Lord and Lady
WOMEN'S & MEN'S APPAREL
FORMERLY HELENS'
[illegible] Advertised
PHONE 334-1371

Beums PATIO SHOP

The good looks and comfort of Rattan make it ideal for any room in your home.

Where Everything's Casual

We have over ten thousand pieces of furniture in stock ready for immediate delivery. Placemats, Decorative Floral Arrangements, Ashtrays ... and much more.

Beums PATIO SHOP
Monterey Plaza W. Monterey Rd. Stuart 283-5779

JENSEN BEACH BANK

PAYS THE HIGHEST INTEREST RATES
TO ITS SAVINGS CUSTOMERS
PERMISSIBLE BY REGULATORY AUTHORITIES

PASSBOOK SAVINGS 5%

CERTIFICATES OF DEPOSIT

90 days to 1 year	(Min. $1,000)	5½%
1-2½ years	(Min. $1,000)	6%
2½ years and over	(Min. $1,000)	6½%
90 Days and over	(Over $100,000)	

RATE OPEN TO NEGOTIATION

Under Federal Regulations, withdrawals are permitted with consent of Bank from new Certificates of Deposit before maturity provided the interest rate is reduced to the regular savings passbook rate (currently 5 percent) and three months' interest is forfeited or for the length of time funds have been on deposit, if less than three months.

JENSEN BEACH BANK
A First Bancshares Bank
40 Commercial Street, Jensen Beach, Florida 33457, Telephone 334-4900
Member FDIC

...NING TEAM—The Deer Park Machine team finished first ...e scratch division for team event bowling 2,361 in the ...ren City Association Tournament at Jensen Lanes. Team members are, from left, Beth Yates, Donna Hall, Jean Jones, Violet Hensley and Pearl Balogh.

Five years ago in The Mirror

Martin County Commission voted to follow Hutchinson Island trend to condominiums changing zoning of R-A Golmore property to allow for same

* * *

Mr. and Mrs. Adrian Snyder of Riverside Village celebrated their 58th wedding anniversary on March 30.

* * *

Pictured was a 1968 Falcon chassis and engine donated to Martin County High School Vocational School by Bill Reddett Ford.

* * *

Pictured was State Representative Charles Nergard throwing in the first ball at Port St. Lucie's Little League season opener.

* * *

In the classified was a house For Sale, 3 bedroom, bath, garage, large screened porch, central heat and air, some furniture, $17,500.

* * *

Captain and Mrs. Frank Dobson, 916 Sago Dr., celebrated their 44th wedding anniversary.

* * *

Willard Bowman returned from a 12 day trip skippering a 60-ft. yacht from Jensen to Tampa with stops at Ft. Myers, Sarasota, and St. Petersburg.

* * *

Virginia Bolton, Clara Seal, and Peebee Gardner were co-hostesses at a surprise birthday party for Betty Bowen.

* * *

Wanted: Jack Leg carpenters to build cabinets at Langford Park. No pay. Materials furnished.

* * *

Pictured was Orville and Irene Beem, winter visitors to Ocean Breeze ever since the park's beginning in the winter of 1938-39.

Factory Slack Rack

We're on sale twelve months of the year

Men's Fine Slacks
$13.95 to $19.95
Sizes 28 to 60

Men's Fine Jackets
$44.95 to $59.95
Sizes 32-48

Men's WALK SHORTS
$7.95
Sizes 32 to 42

NEW ADDITION TO OUR LINES!
Men's Short Sleeve Shirts
from a famous maker
$8.95 to $11.75
Elsewhere $14 to $18

FACTORY
slack RACK

Ten years ago in The Mirror

Mr. and Mrs. H. J. Hambrock have received word that their daughter, June, who is employed at the Fairbanks, Alaska, Air Force Base, is all right after the tragic earthquake.

* * *

Three local women, Mrs. Kenneth Griffith, Mrs. James Daley, and Mrs. Edgar Martin were ribbon winners at the District 10 Fine Arts Festival.

* * *

A good run of big Spanish mackerel and schools of King mackerel were found south of the St. Lucie Inlet. Snook, tarpon, big jacks, seat trout were plentiful in the Indian River.

* * *

Cecil Branford bowled a 294 game in the Jensen-Rio league.

* * *

Jensen Beach Volunteer Fire Department commended by the Florida Board of Parks and Historic Memorials for assistance in the recent forest fire in Jonathan Dickinson State Park. Volunteer firemen Gene Foux and Billy Banks responded to the call with Jensen fire trucks.

Hail described as larger than ice cubes pelted Jensen Beach in a violent rainstorm. In the short period of heavy rainfall, streets were flooded and the hail glistened like diamonds as it bumped on roofs and clattered on streets. Little or no damage was reported.

* * *

All women of Martin County were invited to attend an open meeting for the purpose of forming a League of women voters.

Water clinic at center

STUART—A home water clinic will be held Thursday, April 4, at the Levi Johnson Agricultural Center on A1A. There will be two sessions, one at 2 p.m. and at 7:30 p.m.

Speakers for the clinic, sponsored by the Martin County Extension office, are A. M. Pettis, engineer who will speak on removing minerals and water treatment, and Jack Miller will speak on types of water pumps.

John Barstom of the Martin County Health Department will speak on testing drinking water.

Bar-B-Q to be held

PALM CITY—The mens Fellowship of 1st Congregational Church, Palm City, will be having a Pork Bar-B-Q on Saturday, April 20 from 4 to 7 p.m. at the church on East Ninth St., Palm City.

Tickets can be obtained by calling 287-1186.

Proceeds will go to the church building fund.

Breezy Easter Styles

A BEAUTIFUL NEW HAIRSTYLE AWAITS YOU AT

Sincerely Yours

EASTER SPECIALS
PERMANENTS
REG. $22.50
NOW
$15.50
APRIL 1-4
(WITH THIS AD)

BEAUTY SALON
FOR MEN & WOMEN

301 Commercial St.
Phone 334-0106

Transfer Your Savings Account Now!

Certificates of Deposit

6½% per annum for two and one half years, $1,000 minimum

6% per annum for one year to two and one half years, $1,000 minimum

5½% per annum for 90 days to one year $1,000 minimum

Interest paid quarterly

Regular Savings Accounts

5% per annum compounded daily from date of deposit to date of withdrawal interest paid quarterly

And at First National we offer Free Checking for Senior Citizens.

FIRST NATIONAL
The bank that grew up with Martin County

First National Bank and Trust Company of Stuart
Corner of U.S. 1 and Colorado Avenue. Business ...
Time of Day Service ...
Member FDIC

*American Security Bank of Martin County, affiliate

VOTE NO TUESDAY APRIL 9th

PRESERVE OUR CONSTITUTION

Keep our checks and balances in county government

Keep your elected constitutional offices - SHERIFF, CLERK OF THE CIRCUIT COURT, SUPERVISOR OF ELECTIONS, TAX ASSESSOR, TAX COLLECTOR.

LET'S STOP THE CHARTER

- MORE BUREAUCRACY
- MORE COST IN GOVERNMENT
- MORE INEFFICIENCY IN GOVERNMENT

VOTE NO APRIL 9th

Conservative Citizens Against the Charter
John Darlson, Chairman
P.O. BOX 2500 STUART, FLORIDA

Pd. Pol. Ad

Install officers

Commodore's Ball is scheduled at Hilton

PORT ST. LUCIE–Newly elected officers of the Port St. Lucie Yacht Club will be installed at the Commodore's Ball Saturday, April 13, at the St. Lucie Hilton Convention Hall.

Commodore Fred Johnston has been re-elected to serve a second year. Other officers to be installed include Mike Reeb, vice commodore; Alice Goldsmith, treasurer and Grace Cousino, secretary.

Board of directors include Bill Flanagan, Jack LaFrance, Mike Grossman, John Schwartz and Walt Walker.

The evening will begin with a 6:30 p.m. happy hour. A dinner of prime rib of beef at 7:30 and dancing to the 18 piece Joe Moniz band. There will be a cash bar. Dress is semi-formal.

Tickets, limited to 300 members and guests, must be purchased on or before April 8. For reservations and tickets, members should contact Nelson and Johanna Howery, chairman at 461-2796, Joe or Jan Cresswell, Tony or Caroline DeSantis, Ward or Sula Davis, Art or Marge Gerhardt, Mike or Lee Reeb, or Commodore Johnston.

One hundred and twenty five club members participated in the fish-a-cade and steak cook-out at the Marina on March 23.

The event was planned by Angelo and Rose Germani and their committee of Fran Lee, Les and Pearl Troutman, Chuck and Em Vigars, Harold and Opal Yoder, Carl and Lillian Hoffman and Frank and Marion Caverly.

Bob Cousino, Les Troutman, DeSantis, Chuck Vigars, Angelo Germani and Joe Cornacell broiled steaks that were served following a happy hour.

Walt and Will Duo, Walt Walker, organ and Will Hinchcliffe, drums, provided music for dancing.

The fifty fifty winners for the [illegible] were Vi Cimino and Fran Lee. [illegible] additional drawings were held [illegible] book at S&H Garage each.

A musical [illegible] presentation [illegible] March [illegible]. The events were followed by Walt and Walker assisted by Paul Fuller, Cousino and Alice Goldsmith, who handled the editing [illegible].

Commodore Johnston appointed following committee chairmen: Mike Reeb vice commodore, regular cruise programs; Mike Cousino, [illegible] captain and Jack and Alice [illegible] are social events for [illegible]. Election Flanagan, party [illegible] boatarades; Walt [illegible] publicity; Henry Marius, [illegible] Paul and Mary Sheehan, [illegible] hostess; Ruth Hoef, [illegible] Caroline DeSantis, [illegible] Art and Marge Gerhardt, [illegible] Commodore's Ball [illegible].

New members [illegible] Warner and Helen Hoskins and Betty Pierce and [illegible].

Spencer Ebbs and [illegible] the fifty fifty winners.

Guests included Mary [illegible] of Thelma Graham, Sue [illegible] of Rita Todd and Alice [illegible].

Social hostesses were [illegible] Rita Todd, Rose Heath, Ruth [illegible] Helen Everett [illegible].

A standing [illegible] Marius, membership [illegible] work by Sue Bolton [illegible] seats.

Members are [illegible] are up in the race and [illegible] extended by Lee Fuller [illegible] and Mike [illegible] [illegible] race.

Members and [illegible] April 20. Will have [illegible] membership and [illegible] accepted. Guests [illegible] parents from [illegible] be mailed to [illegible] 426 Poplar Ave., [illegible]

COOKING CREW–Broiling the steaks to perfection at the recent steak cook-out sponsored by the Port St. Lucie Yacht Club at the marina are Rose Germani, Les Troutman, Angelo Germani, Bob Cousino and Chuck Vigars.

STEP RIGHT UP! Encouraging members of the Port St. Lucie Yacht Club to step up and purchase their 50-50 tickets at the recent steak cook-out is Art Coulon.

Frank Caverly, Carl and Eleanor [illegible] and Alice [illegible]

"Individual Excellence Through Individual Instruction"
Howey Academy
HOWEY-IN-THE-HILLS, FLORIDA
We believe that education implies the development of the whole individual, and that a balance of the time-tested principles of social, moral, physical and spiritual growth is the ultimate attainment.
APPLICATIONS NOW BEING ACCEPTED FOR THE NEXT TERM
Department 218

IT'S NOT TOO EARLY TO THINK ABOUT YOUR EASTER
HAIRSTYLE
HAIRCUT OR
PERMANENT
CALL NOW FOR YOUR APPOINTMENT
JOAN'S BEAUTY SALON

THE WHOLE FAMILY
[illegible]LING
SR 707 334-2733

[illegible]est
& LOUNGE
MARINA
[illegible] 287-7700

[illegible] Veal Parmigiana
Filet Mignon
Flaming Duckling

on the Indian River
Jensen Beach
[illegible]AURANT
Nightly in the lounge
Dinners Luncheons
RESERVATIONS
PHONE 287-2411
[illegible] Luncheon Fashion Shows
[illegible]ting Fashion & Gift Shop

The No-Nonsense Investment.
Savings Account
Save where you live
Citizens Federal
SAVINGS and LOAN ASSOCIATION of ST LUCIE COUNTY
1600 South Federal Highway, Fort Pierce • 8410 South Federal Highway, Port St. Lucie
Hours: Monday, Tuesday and Thursday 9 a.m. to 3 p.m.
Wednesday 9 a.m. to 12 noon Friday 9 a.m. to 5 p.m.
Insured

Beta Sigma Phi
Cancer Ball
Sat., Apr. 6
St. Lucie Hilton
Reservations 465-1229 – 464-4134

Venture Out News Notes

REC HALL RAMBLINGS
BY THORNTON COOK

[illegible]erman Derwood and Gloria [illegible]kland Hank and Catharine [illegible] played host to 71 potluck diners [illegible] night. Approximately 100 people [illegible] the program presented by [illegible] Taylor of Holiday Out. He [illegible] many beautiful slides taken in [illegible]rgetta as well as stunning scenes [illegible] views of the Jensen Beach [illegible]

R-H-R

[illegible] Campbell won the weekly billiard [illegible]ament but lost to Roy Williams in [illegible]-off's for the monthly prize [illegible]ack next month John.

R-H-R

[illegible] Weimer arranged a happy hour [illegible] Saturday that was enjoyed by [illegible]ew Trailerites

[illegible]xtra touches that were provided [illegible] the occasion one of the best [illegible] of the season. Co-hosts and [illegible]ists for the event were "Red" and [illegible] Fitzgerald and Thornton and [illegible] Cook.

R-H-R

An evening of interest for all resorters is scheduled for Thursday, April 4 at 7 30 p.m. Mr. Vincent Lloyd, an attorney, will present a talk on Florida condominium laws. We thought you would like to know.

+ + +

Bobbie Ostertag graduated from Student Nurses training at Martin Memorial Hospital on Friday, March 29. Congratulations, Bobbie!" Bobbie is leaving for a 10 day vacation to visit her daughter and son-in-law in Tampa. Bobbie will also visit old friends in Clearwater and St. Petersburg.

+ + +

Betty and Al Jones have had longtime New Jersey friends visiting this past week. Marion and Jim Just. Betty and Al are looking for word of a visit from their nephew, Bobby and Mary Beth from Hollywood.

+ + +

Helen and Roy Williams have had guests this week. They are childhood friends, Billie and Al Cuthbertson from Pompano. They spent a very enjoyable day fishing on Roy's yacht.

+ + +

Barbara and Stan Clark are leaving on Monday, April 1 for their summer home in Connecticut. They plan a Scandinavian tour and will leave for Europe on June 5. They will return to Venture Out in October.

+ + +

Betty and Paul Drinkard have had house guests for the last few days. They are Keith and Mary Crissman from Rochester, Mich. They spent much time on their boat fishing. Betty said they caught a ribbon fish right in front of the house.

+ + +

The Hausemans returned from their New Orleans trip on Friday, March 29. We will enjoy hearing all about their good times.

+ + +

Joe and Selma Valaro are coming home April 16. We have missed them.

+ + +

Happy birthday to Vita Autenreith on April 1. We wish her all the best.

+ + +

Dot and Sam Tucker are eagerly awaiting the arrival of Captain James and Mildred McDowell, friends they made on a caravan to Mexico.

+ + +

Belated happy birthday to John Campbell who blew out candles yesterday.

Ward and Cora Lee Irwin together with Helen and Boyd Kitts left Monday with tongue in cheek after horrid weather reports for Tennessee.

+ + +

Betty and Jake Davis will meet grandaughters Travis and Megan Johnson of Atlanta Tuesday to treat them to two days at Camp Wilderness at Disney World and return to Venture Out until Easter.

+ + +

Have you heard Alice and Bill Nickau were robbed at their motel in West Palm last Tuesday. As ever, credit cards posed the greatest problem. Not a bad idea to leave one set at home at all times.

+ + +

The Weimer's entertained Andrew and Beverly Doherty and son Ernie of Lake Worth Thursday. Beverly Doherty is Ed Weimers neice. All enjoyed a lovely lunch on their patio.

+ + +

Lisa Ludwig, daughter of Mr. and Mrs. Robert Ludwig, was visiting from Grafton, Wis. Part of her spring vacation was spent in Tampa, where they attended the Tampa Charity Horse Show. Besides the horse show, they attended a concert by "Doc" Severson accompanied by four days of rain plus the beautiful odors of the red tide!

+ + +

Ed and Tani Weimer were kept busy entertaining her son Henry Parsons, daughter-in-law Maria and grandson Jeffrey for two weeks. They hail from Toms River, N.J. Happy to arrive in Florida to find the weather so delightful. Hank and Maria enjoyed the Rec Hall activities and goings on. The Luau festivities were more than they had anticipated. Monday Grandma Weimer and the Parsons took a trip to Cypress Gardens to see the water ski show. Must say they had a wonderful day. Too bad "Boppy" Ed Swan table to make it, he had to take care of things at the rec hall.

+ + +

It's becoming a lonely depleted point with the gradual evacuation of our neighbors toward the north. It doesn't seem to be the nasty unreliable spring weather that's attracting them, but, instead, the spectre of April 15 that's urging them on.

The Wayne Barretts and the Charles Brombergers left a week ago. This Monday found the Ward Irwins and the Boyd Kitts also homeward bound. We will be looking forward to their return next fall.

One of the last social events before the exodus to the north was a combined birthday party for Helen Kitts and Marge Owens. A cocktail party was hosted by the Toad Bowlings and the Bill Greulings in their honor. This was climaxed by a dinner at the Outrigger.

+ + +

Marmie and Curt Payntor entertained their guests, Chris and Lowell Powell from Chicago, Ill. by inviting several friends for a late Sunday afternoon cocktail party. The powells plan on spending several days with us to enjoy our wonderful weather before heading north.

+ + +

Bowling scores: Joe Frietag 169-180-138, total 487. Edna Wilston 171-126-112, total 409. Roy Williams 169-138-151, total 458. Al Olson 95-156-122, total 373. Elinor Olson 99-99-101, total 299. Walter Ramsey 151-181-159, total 491. Bill Thompson 138-133-143, total 414. Marion Asline 142-90-107, total 339. Hazel Ramsey 104-121-130, total 355. Hank Higgins 131-212-168, total 411. Al Suckow 221-166-185, total 572. Ann Fitz Henry 116-86-85, total 281. Mercy Whitney 112-138-139, total 389. Floyd Reynolds 123-167-163, total 453.

JBWA installs officers

JENSEN BEACH–The Jensen Beach Women's Association installed officers at the club house on Sugar Hill Road, Jensen Beach, Monday, April 1, preceeded by a pot luck luncheon at noon.

Installed were Hilda Costello, president. Irene Hunter, first vice president. Florence Klose, second vice president. Agnes Bond, treasurer. Edna Bassett, secretary and Edith Beck, corresponding secretary.

Marian Hill and Mildred Jones were installed as three year directors. The immediate past president, Mrs. Mildred Greenland, automatically becomes a one-year director.

Mike Fredericks was installation chairman and Geneva Siebert installing officer. The traditional candle-lighting ceremony designated the continuing life of the association was carried out as Mrs. Seibert charged each officer with her duties.

Preceding the installation, new members who had been accepted during the past year were initiated by Mildren Greenland. These were Mesdames Doris Andreasen, Jo Bowen, Mona Delz, Lois Frey, Ellen Failing, Irene Hunter, Florence Klose, Lee King, Alice Matas, Lois Oelschlager, Gertrude Wagner, Charlotte Wagner, Mary Wagner, Eileen McBriar, and Fran Gehres.

Following her acceptance speech, Mrs. Costello named the chairmen of the standing committees as follows: membership, Eva McCartney; constitution and by-laws, Mary Villano; publicity, Lorraine Middleton; sunshine, Ethel Koman; historian, Genevieve Heasley; improvement to building and grounds, Mildren Skinner; rental, Lois Artons; parliamentarian, Mildred Greenland; hostesses, Genevieve Gahagen, Agnes Corliss and Agnes Bond; activities chairman, Irene Hunter.

An executive board meeting will be held at 11 a.m. April 15, preceding the regular monthly meeting of the association.

WINNERS–D. B. Irons, left, president of First National Bank and Trust Company of Stuart, presents a radio to Mr. and Mrs. H. C. Meyer of Palm City. The couple won the radio as a result of a drawing of those who visited a booth at Ocean East Mall which showed residents condominium life in the county.

Bake sale by UMW

JENSEN BEACH–A bake sale will be held on Saturday, April 6, from 9:30 a.m. til 12:00 noon at the Trinity United Methodist Church on Arch Street. Your patronage will be appreciated.

THE ORGAN SHOP
FT. PIERCE
YOUR CONN ORGAN DEALER
FIELDS PLAZA, FT. PIERCE
(In South U.S. 1)
Tele. 465-7033
Organ Shop

SUSIE'S
ICE CREAM PARLOUR
Open 10 am to 6 pm
• Your favorite ice cream dishes
• Famous sandwiches
• Delicious soup
• Lunch or snacks
In a hurry? Call in order! 334-0536
Fast carry-out service
SUSIE'S
58 Commercial

Snapper. Fast.
CALL THOMAS 464-0698 for SNAPPER
THOMAS LAWN MOWER CENTER
3005 S. US 1 Ft. Pierce

Landscape Your Floors
With The Help of Martin County's Finest
Floor-ist
FloorScapes
The Store That Does More For Your Floor Decor
State Road 707, Rio
Next to Wilcox Hardy T.V.
Free Shop at Home Service 334-6511

ESCORTED BUS TOURS
Far And Near Travel Club
Members Only
Membership $1 per year
April 4 Holiday on Ice 3 p.m. show
April 10-Disney World Family Day
April 18-Jungle Queen Dinner Cruise
June 22-July 13-Aegean Holiday, 22 days
JENSEN TRAVEL SERVICE
Call 334-1301
23 Commercial Street, Jensen

Firestone OF MARTIN COUNTY
EQUIPPED WITH MONROE SHOCK ABSORBERS
QUAKER STATE MOTOR OIL
• TIRES
• BRAKES
• BATTERIES
• FRONT END ALIGNMENT
• HIGH SPEED BALANCING
• ENGINE TUNE-UPS
287-8012
909 JOHNSON AV. STUART

CREATIVE YARNS INC.
Knitting Yarns
by Reynolds & Spinnerin
Hand Painted Canvases
Elsa Williams Kits
And Tapestry Yarns
Paternayan
Needlepoint Yarns
Free Instruction
Savannahs Shopping Center
Jensen Beach
334-3859
Across from Winn-Dixie

CERTIFIED' AUTO BODY & PAINT SHOP
ONE DAY SERVICE
Dust-Free
Paint Booth
No. DIXIE 287-9675

Craft Corner
Complete Selection of Hook Rugs and Pillows and RYA Pillow Kits
for information phone 334-5751
Savannah Shopping Plaza
COMPLETE CRAFT CENTER

J & J RENTALS
SALES & SERVICE
COX CAMPERS
DAY-WEEK-MONTH
Auto Tools - Beds - Contractor Tools
Garden & Lawn Equipment
Household Items - Recreation equip.
334 - 3679
63 Commercial St.
Jensen Beach, Fla.

COMMERCIAL COOLING & HEATING INC.
AIR CONDITIONING
Sales and Service
Residential & Commercial
FREE ESTIMATES
334-3232
Hwy. 707
Rio-Jensen Beach

EAST COAST ALUMINUM PRODUCTS
Carports
Raingutters
Patio Covers
Screen Rooms
Vinyl Windows
Cabana Rooms
Aluminum Siding
Soffit Systems
and
Custom Made Window Awnings
East Coast Aluminum Prod.
500 Farmers Mkt. Rd.
Ft. Pierce 464-2998

PATIORAMA
Patio & Florida Room Furniture
and
KNITTING KNOOK
YARNS N THINGS
St. Rd. 707 Jensen Beach
334-2877

FLORIDA NURSERY and GARDEN CENTER
In Sevannah's Plaza
FLORIDA NURSERY AND GARDEN CENTER
Commercial 334-2613

DRAPERIES
2 Week Delivery
SHADES
24 Hour Delivery
• Porch Shades
• Roman Shades
• Venetian Blinds
• Upholstering
JED SPECIALTIES
10 St.Lucie Ave.
Pt. Salerno
287-3918

RAY COOKE'S
Septic Tank Service
Installation, Cleaning & Repairing
Fiberglass Tanks
Drain Fields
Repaired & Relaid
We Also Give S & H Green Stamps
Phone 287-0651
or 283-1390
Sam Banks, Mgr.

US Willich Sprinkler Co
Commercial-Residential
"Where the grass is always greener"
287-7557
501 N. Fed. Hwy., Stuart

BOB ELLIS GOLF SHOP
2222 SO. U.S. HIGHWAY 1
PALM SHOPPING CENTER
Bob's "BIG BAG BONANZA"
10% Off On Bags Ranging from $70.00-$105.00
For Men & Women
• PGA Golf Professional
• Lessons With Instant Replay TV
• Expert Club Repair
• Pro Line Merchandise for Men & Women
5 LESSONS PHONE 283-2108

ART GALLERY AND GIFT SHOP
Featuring "HAPPY CREATURES" STONEWARE
Pieces of Eight
OF SALERNO
ST. LUCIE AVE.
Just arrived
Hand-made, Columbian Wall Hangings
RUTH DECKER 283-6263

SERVICE CENTER CO.
We Service Any Make Electric Appliance
And We're Your Local Hoover Dealer
CLEAN THE EDGE

PEST CONTROL
TERMITE CONTROL
LAWN SPRAYING

TRAVIS

201 West Indian Ave.
Stuart

287-7411

In Ft. Pierce Call Collect

PUBLIC NOTICES
"BECAUSE THE PEOPLE MUST KNOW"

IN THE CIRCUIT COURT OF THE NINETEENTH JUDICIAL CIRCUIT IN AND FOR MARTIN COUNTY, FLORIDA
CIVIL ACTION NO. 74-184-CA

IN RE: MARRIAGE OF
ANNIE L. McMAHAN,
Petitioner,
and
ROBERT ROGER McMAHAN,
Respondent

NOTICE TO APPEAR

TO: Robert Roger McMahan
P.O. Box 255
Mt. Morris, Michigan 48458

You are hereby given notice that a petition for Dissolution of Marriage has been filed against you in the above and foregoing cause by the petitioner, ANNIE L. MCMAHAN. You are hereby required to file your answer or other pleadings to said petitioner on or before the 22nd day of April, 1974, otherwise all allegations as contained in such petition will be taken as confessed by you, and the cause will then proceed ex parte. Such answer or other pleadings must be served upon petitioner's attorneys, Scott and Tilton, Post Office Box 2057, Stuart, Florida.

DONE AND ORDERED in Stuart, Martin County, Florida, this 15th day of March, 1974.

Louise V. Isaacs
Clerk of the Circuit Court
By: s. Marsha Stokes, D.C.
(Circuit Court Seal)

SCOTT AND TILTON
By: s. Andrew T. Coutant
Attorneys for Petitioner
Post Office Box 2057
Stuart, Florida 33494
PUBLISH: March 20, 27; April 3 and 10, 1974.

NOTICE OF ADOPTION OF RESOLUTION VACATING AND ABANDONING PORTION OF SPRUCE RIDGE ROAD IN LEGION HEIGHTS, SECTION ONE

NOTICE is hereby given that on March 26, 1974, the BOARD OF COUNTY COMMISSIONERS OF MARTIN COUNTY, FLORIDA, did adopt a resolution vacating and abandoning the following described road in Martin County, Florida:

That portion of SPRUCE RIDGE ROAD, lying between Lots 30 and 31, LEGION HEIGHTS, SECTION ONE, according to the plat thereof recorded in Plat Book 4, Page 17, Martin County, Florida, public records.

THIS NOTICE DATED THIS 26th DAY OF MARCH, 1974.

BOARD OF COUNTY COMMISSIONERS
MARTIN COUNTY, FLORIDA
By s. Edward A. Geary

APPROVED AS TO FORM AND LEGALITY
By s. Stephen B. Calvert
COUNTY ATTORNEY
MARTIN COUNTY, FLORIDA

ATTEST:
s. Louise V. Isaacs, Clerk
SCOTT AND TILTON, P.A.
By s. C.N. Tilton
Attorneys at Law
24 Rio du Road, P.O. Box 526
Jensen Beach, Florida 33457
PUBLISH: April 3, 1974

IN THE CIRCUIT COURT OF MARTIN COUNTY, FLORIDA
PROBATE DIVISION
FILE NO. 74-66

IN RE: ESTATE OF
HENRY A. MILLER,
Deceased.

NOTICE TO CREDITORS

All creditors of the Estate of HENRY A. MILLER, deceased, are hereby notified and required to file any claims or demands which they may have against said estate in the office of the Circuit Judge of Martin County, Florida, in the Courthouse at Stuart, Florida, within four (4) calendar months from the date of the first publication of this notice. Each claim or demand must be in writing and must state the place of residence and post office address of the claimant, and must be sworn to by the claimant, his agent or attorney, or it will be otherwise void according to law.

s. Ruth S. Miller
Executrix of Estate of
Henry A. Miller, Deceased

MALLORY L. JOHNSON
Attorney for Executrix
304 North Florida Avenue
P.O. Box 956
Stuart, Florida, 33494
PUBLISH: April 3 and 10, 1974

IN THE CIRCUIT COURT OF THE NINETEENTH JUDICIAL CIRCUIT IN AND FOR MARTIN COUNTY, FLORIDA

IN REGARD
THE ESTATE OF
WILLIARD F. LAUZON,
Deceased.

Probate Division

NOTICE TO ALL CREDITORS AND ALL PERSONS HAVING CLAIMS OR DEMANDS AGAINST SAID ESTATE

YOU, and each of you, are hereby notified and required to file any claim or demand which you, or either of you, may have against the estate of WILLIARD F. LAUZON, Deceased, late of Martin County, Florida, in the office of Circuit Court of Martin County, Florida, at the Court House at Stuart, Florida, within four calendar months from the date of the first publication of this Notice. Each claim or demand must be filed within four calendar months, and within six calendar months of the date of the first publication of this Notice will be forever barred. (Duly Appointed by the Court)

Each claim or demand must be duly sworn to and filed, otherwise it will be void.

Dated this 25th day of March, 1974.

SCOTT AND TILTON
By s. C.N. Tilton
Attorneys for the Estate
24 Rio du Road, P.O. Box 526
Jensen Beach, Florida 33457

PUBLISH: March 27 and April 3, 1974

Racing checks

TALLAHASSEE—The March racing tax checks have been mailed to each of the 67 Florida counties, Comptroller Fred O. (Bud) Dickinson reported.

This month's checks are for $86,000, only $5,000 above the same time last year but still $79,500 ahead of last year's total distribution. The total amount mailed to each county is now $414,000. Under Florida law each county gets an equal share of the racing revenue.

A ceiling of $446,500 is imposed by the statutes, Dickinson said, "with only $32,500 remaining before this year's allocations are filled, we should be able to complete the program when the next warrants (checks) are mailed out."

After suspenses and other costs of operating the pari-mutuel trust fund, any extra collections are transfered into the general revenue funds.

NARFE to meet

STUART—The April meeting of the Martin County Chapter of the National Association of Retired Federal Employees (NARFE) will be held Wednesday, April 10, in the community room of the First National Bank and Trust Co. of Stuart.

The meeting is scheduled for 1:30 p.m. and will be preceeded by a social hour.

Elton Schwarz, Martin County Public Defender, will be the guest speaker. Schwarz will discuss the role of the public defender in Martin County.

Plans will be finalized for those planning to attend the state convention at Cocoa Beach May 2 and 3.

A report will be given on the progress of the Martin County Council on Aging.

Any retired government employee in Martin County is invited to attend.

IN THE CIRCUIT COURT OF THE NINETEENTH JUDICIAL CIRCUIT IN AND FOR MARTIN COUNTY, FLORIDA
No. 74-213-CA

IN RE: THE MARRIAGE OF
WILLIAM A. DUNN,
Husband,
and
PATRICIA ROCHE DUNN,
Wife

NOTICE TO APPEAR

TO: William A. Dunn
UNKNOWN

You are hereby given notice that a complaint for Dissolution of Marriage has been filed against you in the above and foregoing cause by Petitioner, PATRICIA ROCHE DUNN. You are hereby required to file your answer or other pleadings to said Complaint with the Clerk of this Court on or before the 24th day of April, 1974. Otherwise the allegations as contained in such Complaint will then proceed ex parte. Such answer or other pleadings must be filed and served upon Petitioner's Attorney, C.N. Tilton, P.O. Box 526, 24 Rio du Road, Jensen Beach, Florida 33457.

Louise V. Isaacs
By s. Iris de Mauduessart
Deputy Clerk of the Circuit Court

SCOTT AND TILTON, P.A.
By s. C.N. Tilton
Attorneys for the Petitioner
24 Rio du Road, P.O. Box 526
Jensen Beach, Fla. 33457
PUBLISH: March 27; April 3, 10, and 17, 1974

Subscribe to
The Mirror $5 a year

BELL MOBILE HOMES

4 MILES SOUTH OF STUART
U.S. 1 283-3200

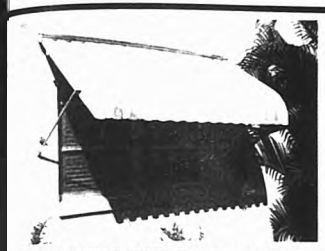

CALL KEN KASCO FOR...

Aluminum Awnings
Screen Rooms
Patio Covers
Florida Rooms
Other Aluminum Products

Call For Estimates and Demonstrations

TREASURE COAST AWNING, Inc.
3941 S. U.S. 1, Ft. Pierce 461-0964

BOAT RENTAL
Weekly Boat Rental.
Up to 20 ft. Outboard.
Also DIVE BOAT For Rent for Weekends.
Qualified Persons Only.

BAILEY BOAT CO. INC.
Sewall's Point Rd. & SR 707
334-6936 Jensen Beach 334-2628

CONDOS Q's & A's

DEAR T. L.,

I have heard there is a condominium in Stuart that features single story living with plenty of wide open spaces. It sounds like a great concept, but how can I be assured that I won't get stuck on a new concept that I may regret later?

Still Not Sure

DEAR STILL NOT SURE,

What you have heard is true. Twin Lakes is a totally fresh look at condominium living. It's low in design, density, and price (all in the 20's). Your hesitation is understandable. That is why Twin Lakes offers a Lease-Purchase arrangement. Move in today. Rent up to one year. If you like it, you'll buy it. How's that for a deal?

For straight answers to your Condominium Questions, write Dear T.L., Post Office Box 2353, Stuart, Florida 33494, or for free personal consultation, come to Twin Lakes on U.S. No. 1, one mile south of Cove Road, Stuart, any day, 10 a.m. until dark. No appointment necessary.

Twin Lakes
Route 1 South Stuart
P. O. Box 2353
Stuart, Fla. 33494
(305) 283-5567

OUR MODEL
OPEN
at
Leilani Heights

S. R. 723 (S. Savanna Road)
Next to Jensen Beach Elementary School

GA Construction is developing a fine single family community among the rolling hills and towering pine trees of Leilani Heights.

The 3 bedroom, two bath homes include many of the amenities you'd expect to pay extra for, all in one low price.

Including:

Automatic Door Openers
Garbage Disposals
Range
Laundry Tubs
Complete Carpeting
Garages with Finished Walls
Sodded
City Water and Sewer

GA has many plans for custom homes for you to choose from.

90% Financing Available

A GA sales representative is on the site at Leilani Heights Daily & Sunday from 9 to 5 PM or call 287-3799 for an appointment.

GA Construction

608 Colorado Avenue 287-3799 Stuart, Florida

FOR INSTANT HOUSING SEE
Jensen Trailer Sales, Inc.
"Just North of the Arch in South Jensen Beach"
on State Road 707 Phones 334-2732 334-2231

SPRING CLEARANCE SALE MOBILE HOMES
NEW DOUBLE WIDE BARGAINS
LOW, LOW, REDUCED PRICES

The following homes are equipped with raised porches, screen rooms, storage sheds, anchors and skirting, some are air-conditioned.

SUNSHINE MANOR PARK
1973-Greenbriar-44'x24'-2 bedroom-2 bath-was $17,500 now $15,995
1973-Greenbriar-48'x24'-2 bedroom-2 bath-was $21,000 now $18,995
1974-Greenbriar-44'x24'-2 bedroom-2 bath-was $17,500 now $16,495

LEISURE VILLAGE
1974 Skyline-44'x24'-2 bedroom-2 bath-was $17,500 now $16,500
1974-Greenbriar-48'x24'-2 bedroom-2 bath-was $21,000 now $19,995

PINELAKE VILLAGE
1973-Tropicaire-60'x12'-2 bedroom-2 bath-was $19,995 now $17,995
1974-Tropicaire-47'x24'-2 bedroom-2 bath now $26,995
1974-Skyline-44'x24'-2 bedroom-2 bath-was $17,500 now $16,500
1974-Greenbriar-44'x24'-2 bedroom-2 bath-was $19,995 now $18,995
1974-Greenbriar-48'x24'-2 bedroom-2 bath-was $21,000 now $19,995

ALSO SOME 12' wides
1973 Allen-36'x12'-1 bedroom-1 bath-was $9495 now $7495
All attachments in park
1973-Tropicaire-57'x12'-1 bedroom-1 bath-was $17,995 now $15,995
All attachments in park

SEE THE LARGE SELECTION OF NEW MOBILE HOMES ON OUR SALES LOT IN JENSEN BEACH, SR 707

Florida rooms · Screen rooms · Patio covers · Carports · Awnings
J. Fred Silvers Wm. L. Shaw

W.B. Tilton
proudly announces
Leilani Heights IS NOW OPEN

Choice of Homesites $7,000

Quiet, secluded area
Rolling hills with stately trees
Single family community
Central Water & Sewer

Less than a mile from shopping, banks, post office and all necessities

W.B. Tilton
REAL ESTATE
Since 1921
111 N. Indian River Drive (P.O. Box 1175)
Jensen Beach Fla. 33457 (305)334-1411
WE SELL THE EARTH

Mirror newspaper survey is planned for next week

JENSEN BEACH: The fourth Jensen Beach-Port St. Lucie Mirror "Certified newspaper Survey" will be included in The Mirror next week, according to Richard E. Campbell, publisher.

Over $300 in cash awards will be included in prizes inducing Mirror readers to fill out the form that will indicate community ideals and buying habits of the people of Jensen Beach and Port St. Lucie.

The form survey will be included in both newspapers for several weeks to get a representative sampling of the readership. Material from the survey is used to seek new businesses for the area, to assist the Mirror in editorial campaigns according to the wishes of the residents and to give demographic information that is not available on either Port St. Lucie or Jensen Beach.

The survey is conducted by the Institute of Modern Marketing, of Boynton Beach. It is conducted every two years by the research group, and all forms are held in strict confidence by I.M.M. and are destroyed after being compiled according to Dr. Rogger, head of the I.M.M.

Each form will be printed so that it can be folded into a postage-paid envelope-size letter, to be stapled and dropped into the mail. The forms will be collected at The Mirror and Dr. Rogger will select the prize-winners from the unopened survey forms.

"The survey will be a list of questions concerning the buying and living habits of residents. It will be a guide to marketing for our advertisers, and will help us promote future shopping services in our approach to businesses interested in moving into our area."

A proper response should be at least ten percent of our readership," he added. "We want to know that people buy what they want to buy and why they buy. It should give us an idea of the spendable income in Jensen Beach and Port St. Lucie.

ity council considers
ESA financial support

T. LUCIE—When the president ultural, Educational and Social ation (CESA) appeared before the ncil seeking financial support for proposed $250,000 expansion pro- there was support aplenty heard the floor.

DC canals
shelf

rt ST. LUCIE—In an effort to get bottom of their canal and river ems, General Development Cor- has employed a Jupiter survey to help them.

ntinental Shelf Associates, Inc. will ete its three week survey ter is not there are river problems ere will conduct a base line study ring all of the Port St. Lucie area. study will indicate any problem

Brainard, representing the firm, simplified the term base ment by saying, "This survey will ure any changes in the future ing to water quality and is ly related to pollution control and effect of us living here."

ressed out this survey was relative- water quality, not quantity.

ic function and issue here is ne General Development Cor- with the answers for the state agencies, before they ask ," said Brainard.

after phase of the initial intensive ram is expected to take approxi- three weeks to complete. Work is ed to begin this week.

ber Bloom, GDC vice president, ering division, said the baseline e is a necessity for securing the from the Internal Improvement for dredging the canals.

Following Dick Lundin's presentation which included a complete outline of what CESA intended, Robert Seeley, vice president and general manager of Port St. Lucie, pointed out that the residents of Port Charlotte had undertaken a similar project and today they have an extensive facility of the utmost importance to their community.

"I see no reason why we shouldn't have one as good in our community," he said.

"I believe if the City will support this project, the citizens will be more willing to offer their individual support in a very worthwhile project," said Councilman Dr. Harold Notley.

Mayor Eugene F. Kavanaugh, after conferring briefly with City Attorney Rupert Smith, announced there was nothing in the city charter to prevent participation.

The council made a motion to turn the matter over to the financial committee for their determination and suggestion as to the amount of such contribution.

CESA funds to continue

PORT ST. LUCIE: State funds from the Council of Aging for the CESA operation in Port St. Lucie are expected to be continued, according to State Representative Charles Nergard.

The announcement followed a threat made Monday in West Palm Beach by George Tsusmanakis, executive director of the Gulfstream Areawide Council on Aging, that CESA's funding for the next three months was virtually cut off.

Nergard reported Mrs. Jacks as saying, "I am very optimistic that the funds previously promised in the amount of $6,828 will be made available to CESA through April, May and June."

ire station
ace underway

RT ST. LUCIE: The race is ow between Port St. Lucie and City to see which town can ete their fire station first.

ace for the proposed White City ation was approved by a special g of the St. Lucie Fire Board last night. At that time the board ed unanimously to buy the 4-ad acre tract at Midway Road-Regina Drive about a half mile of U.S. 1 from Glenn Gardner of Lansing, Mich. Purchase price was $18,300.

ning a good length ahead at this is the Port St. Lucie station ding to Mayor Eugene F. gh, the plans for the south n station should be completed the next week to ten days.

have talked with the architect, Everett, and the main thing right is last fitting in the mechanical, ing and electrical units into the ," the mayor said. "With the ption of these plans subject to the ns of all concerned, we will immediately advertise for bids. The one I am looking for is the one on which I can get some speed," the mayor concluded.

The Fire Board has agreed to put into operation the first of the two stations completed. The remaining site will sit idle for one year because the county claims it does not have the money to put two fire stations into operation during the same fiscal year without a tax increase.

The fire board has appropriated $130,000 for land purchase and the construction of the White City station.

The City of Port St. Lucie furnished the necessary land for their station, agreed to pay for the construction of the station, furnish a rescue vehicle and handle the construction bids and contracting to get the station in the south county community.

The construction costs are to be repaid to the city in three installments, interest free, commencing one year after the station is in operation.

Both cities are anticipating an October completion date.

t. Lucie Hilton
as new manager

RT ST. LUCIE: David Conway, 27, assumed his new responsibilities as ger of the 280-room St. Lucie Hilton Inn located on the North Fork of the St. Lucie River in Port St. Lucie.

T. LUCIE MANAGER—David Conway, 27, ently named the new hotel manager the St. Lucie Hilton Inn. Conway is a ner manager of the Holiday Inn in Natchitoches, Texas.

Conway arrived last week from Nacogdoches, Texas where he previously managed the Holiday Inn for two years.

This is not the first venture for Conway here in Florida. Prior to joining the Holiday Inns, he was affiliated with the Hilton Inn in Orlando for 18 months.

Conway is a veteran of four years with the Air Force. He was stationed in Greece, Germany and England from 1966 to 1970.

He is enthusiastic about his new position.

"It is exciting to be with an organization that is consistantly growing. Everything the St. Lucie Hilton complex has to offer is obviously well received by the guests," he said.

According to Conway, the new 56-room-and-suite E building on the bank of the St. Lucie River are virtually completed and will be ready for full occupancy within two weeks. At that time the accommodations will be 280 similar units capable of handling between 500 and 600 guests.

A new restaurant adjacent to the Hilton Inn is currently under construction. Officials are hopeful for a June opening although no completion date has been set at this time.

THE PORT ST. LUCIE

MIRROR

VOL. 3 NO. 13 MARCH 27, 1974

Work progresses

Sellinger optimistic about school

PORT ST. LUCIE—In reporting the progress being made on the new Port St. Lucie Elementary School, D.R. Sellinger, St. Lucie County School Superintendent, admits he is probably the most optimistic person in the county.

"I am still pushing and holding out that the new 24 room building will be completed on time for the fall opening," Sellinger added.

The 15 acre site has been cleared and the contractor for the first phase, steel construction, has moved in. Steel work, roof and walls, is being done by Richard Davis Construction of Ft. Pierce, under a $300,000 contract.

"I feel real good with the way things look at the present time," Sellinger said. "According to the architect, there seems to be a lot of interest in the bidding of this job. We are apparently bidding at a good time."

The fact that Indian River County recently received bids that were $600,000 over the estimated cost had caused some concern to local officials.

"Frankly, we were beginning to get scared," Sellinger said.

"Everything seems to be working in our favor. Bids were received by the board for the addition of four kindergarten classrooms at Lawnwood Elementary and four at Fairlawn. These came in almost to the dollar of the estimated cost," he added.

Sellinger couldn't say enough about the cooperation they have received from General Development Corporation.

"They couldn't be any better. They are going right on as far as cutting the streets in up there, and they are putting in the sewage lines. We are getting tremendous cooperation from GDC as we couldn't ask for more," Sellinger said.

Although Sellinger is optimistic, he said they are making plans to hopefully organize the classes for the fall terms, in the case of a strike in the carpenters' union.

"We want to have the children meeting someplace else if the building is not completed in time so that when it is ready we won't have to disrupt children and teachers from other schools. It is our intention, even if we have to scatter them all over the county, that when the school is ready it will just be a matter of moving in," Sellinger said.

WORKERS: Behind every Pancake and Pork Breakfast there is a group of willing workers. Pictured above are [illegible]

Babe Ruth opens Saturday

PORT ST. LUCIE: A group of sportsfans gathered at Sportsman's Park to watch the two Port St. Lucie [illegible]

Purcell heads yacht club

PORT ST. LUCIE: Chet Purcell was elected Commodore of the Sands and Sunners Yacht Club last Monday night at the St. Lucie Hilton Marina.

Other officers elected for the 1974 term include A. Holeld, [illegible]

Council to visit PSL homeowners

PORT ST. LUCIE: The City Council will be the guests of the Port St. Lucie Homeowners Association at the April meeting.

PSL Interchange eighteen months away

PORT ST. LUCIE: It was reported at the Tuesday workshop session of the City Council that the bids would be let within the month for Florida's Turnpike Interchange at Port St. Lucie.

Construction is expected to take approximately 18 months and the tentative completion date has been set for the end of the year or early 1975.

BREAKFAST TIME: George Burch and Mike Loupe take time out from their chores at the Pancake and Porky Breakfast last Sunday at the Port St. Lucie Marina for a bite to eat.

GRADUATES: Two young scouts from Port St. Lucie Pack 499 graduated into the Webelos Den at the monthly pack meeting held at St. Andrews Lutheran Church. Pictured above, left to right, are Brian Romano and Brian Smith with Webelos leader William Jordan.

Communications explored

PORT ST. LUCIE—Communications was the theme for the monthly meeting when the cubs from Port St. Lucie Pack 499 gathered at St. Andrews Lutheran Church last week.

Cubs displayed and explained their handmade telegraphs, walkie-talkies and telephones.

Angelo Moraca, den 1, discussed the proper use of the two-way radio, while Michael Farmer and Dean Romano spoke on various types of non-verbal communications.

Phillip Mathews narrated a demonstration given by Skipper Lack and Chris Johnson, den 3, on the walkie-talkie. The bell systems were also a project of den three.

Dean Romano reported on a trip to the radio station, a scavenger hunt was relayed by Matthew Davidson and Tel Yankello explained the construction of his Morse Code sending kit.

David Bishop, William Jordan, Jr., David Larres, Jim Schaefer and Greg Welch received the communication patches earned at the 1974 Treasure Coast District Camporee. Webelos Leader William Jordan made the presentation.

Brian Smith, Dean Romano and Jimmy Warren graduated into Webelos.

Skipper Lack received his achievement award of wolf rank.

One new cub joined the pack, Daniel Larres was welcomed by Cub Master Tom Hillegas.

Den three took first place for uniform inspection and the Webelos followed in second place.

Subscribe to
The Mirror *5 a year

PEST CONTROL
TERMITE CONTROL
LAWN SPRAYING

TRAVIS

201 West Indian Ave.
Stuart

287-7411

In Ft. Pierce Call Collect

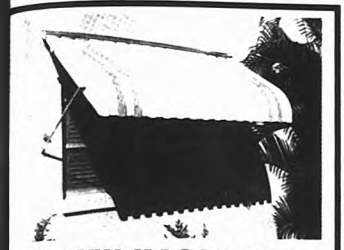

CALL KEN KASCO FOR...

Aluminum Awnings
Screen Rooms
Patio Covers
Florida Rooms
Other Aluminum Products

Call For Estimates and Demonstrations

TREASURE COAST AWNING, Inc.

3941 S. U.S. 1, Ft. Pierce 461-0964

PUBLIC NOTICES
"BECAUSE THE PEOPLE MUST KNOW"

IN THE CIRCUIT COURT OF THE NINETEENTH JUDICIAL CIRCUIT IN AND FOR MARTIN COUNTY, FLORIDA
CIVIL ACTION NO. 74-184 CA

IN RE: MARRIAGE OF
ANNIE L. MCMAHAN,
Petitioner,
and
ROBERT ROGER MCMAHAN,
Respondent

NOTICE TO APPEAR

TO: Robert Roger McMahan
P.O. Box 255
Mt. Morris, Michigan 48458

You are hereby given notice that a petition for Dissolution of Marriage has been filed against you in the above and foregoing cause by the petitioner, ANNIE L. MCMAHAN. You are hereby required to file your answer or other pleadings to said petitioner on or before the 22nd day of April, 1974, otherwise all allegations as contained in such petition will be taken as confessed by you, and the cause will then proceed ex parte. Such answer or other pleadings must be served upon petitioner's attorneys, Scott and Tilton, Post Office Box 2057, Stuart, Florida.

DONE AND ORDERED in Stuart, Martin County, Florida, this 15th day of March, 1974.

Louise V. Isaacs
Clerk of the Circuit Court
By: s/ Martha Stokes, D.C.
(Circuit Court Seal)

SCOTT AND TILTON
By: s/ Andrew T. Coutant
Attorneys for Petitioner
Post Office Box 2057
Stuart, Florida 33494
PUBLISH: March 20, 27, April 3 and 10, 1974

BOAT RENTAL

Weekly Boat Rental.
Up to 20 ft. Outboard
Also DIVE BOAT For Rent
for Weekends
Qualified Persons Only

BAILEY BOAT CO. INC.
Seawall's Point Rd. & SR 707
334-0936 Jensen Beach 334-2639

NOTICE OF ADOPTION OF RESOLUTION VACATING AND ABANDONING PORTION OF SPRUCE RIDGE ROAD IN LEGION HEIGHTS, SECTION ONE

NOTICE is hereby given that on March 26, 1974, the BOARD OF COUNTY COMMISSIONERS OF MARTIN COUNTY, FLORIDA, did adopt a resolution vacating and abandoning the following described road in Martin County, Florida:

That portion of SPRUCE RIDGE ROAD, lying between Lots 30 and 31 LEGION HEIGHTS SECTION ONE, according to the plat thereof recorded in Plat Book 4, Page 17, Martin County, Florida, public records.

THIS NOTICE DATED THIS 26th DAY OF MARCH, 1974.

BOARD OF COUNTY COMMISSIONERS
MARTIN COUNTY, FLORIDA
By s/ Edward A. Geary
APPROVED AS TO FORM AND LEGALITY
By s/ Stephen B. Calvert
COUNTY ATTORNEY
MARTIN COUNTY, FLORIDA

ATTEST
s/ Louise V. Isaacs, Clerk
SCOTT AND TILTON, P.A.
By s/ C.N. Tilton
Attorneys at Law
24 Ricou Road, P.O. Box 526
Jensen Beach, Florida 33457
PUBLISH: April 3, 1974

IN THE CIRCUIT COURT OF MARTIN COUNTY, FLORIDA
PROBATE DIVISION
FILE NO. 7446

IN RE: ESTATE OF
HENRY A. MILLER,
Deceased.

NOTICE TO CREDITORS

All creditors of the Estate of HENRY A. MILLER, deceased, are hereby notified and required to file any claims or demands which they may have against said estate in the office of the Circuit Judge of Martin County, Florida, in the Court House at Stuart, Florida, within four (4) calendar months from the date of the first publication of this notice. Each claim or demand must be in writing and must state the place of residence and post office address of the claimant and must be sworn to by the claimant, his agent or attorney, or it will become void according to law.

s/ Ruth S. Miller
Executrix of Estate of
Henry A. Miller, Deceased

MALLORY L. JOHNSON
Attorney for Executrix
30a North Florida Avenue
P.O. Box 956
Stuart, Florida 33494
PUBLISH: April 3 and 10, 1974

IN THE CIRCUIT COURT OF THE NINETEENTH JUDICIAL CIRCUIT IN AND FOR MARTIN COUNTY, FLORIDA
Probate Division

IN REGARD
THE ESTATE OF
WILLIARD F. LAUZON
Deceased

NOTICE TO ALL CREDITORS AND ALL PERSONS HAVING CLAIMS OR DEMANDS AGAINST SAID ESTATE

You and each of you are hereby notified and required to present any claim or demand which you, or either of you, may have against the Estate of WILLIARD F. LAUZON, Deceased, late of Martin County, Florida, to the Clerk of Circuit Court of Martin County, Florida, at the Court House at Stuart, Florida, within four calendar months from the date of the first publication of this Notice, provided however, that after four calendar months, and within six calendar months from the date of the first publication of this Notice, will be recognized only if approved by the Court.

Each claim or demand must be duly sworn to and filed in duplicate.

Dated this 25th day of March, 1974.

SCOTT AND TILTON
By s/ C.N. Tilton
Attorneys for the Estate
24 Ricou Road, P.O. Box 526
Jensen Beach, Florida 33457
PUBLISH: March 27 and April 3, 1974

Racing checks

TALLAHASSEE—The March racing tax checks have been mailed to each of the 67 Florida counties, Comptroller Fred O. "Bud" Dickinson reported.

This month's checks are for $86,000, only $5,000 above the same time last year but still $70,500 ahead of last year's total distribution. The total amount mailed to each county is now $414,000. Under Florida law each county gets an equal share of the racing revenue.

A ceiling of $446,500 is imposed by the statutes, Dickinson said, "with only $32,500 remaining before this year's allocations are filled, we should be able to complete the program when the next warrants (checks) are mailed out."

After expenses and other costs of operating the pari mutuel trust fund, any extra collections are transfered into the general revenue funds.

NARFE to meet

STUART—The April meeting of the Martin County Chapter of the National Association of Retired Federal Employees (NARFE) will be held Wednesday, April 10, in the community room of the First National Bank and Trust Co. of Stuart.

The meeting is scheduled for 1:30 p.m. and will be preceeded by a social hour.

Elton Schwarz, Martin County Public Defender, will be the guest speaker. Schwarz will discuss the role of the public defender in Martin County.

Plans will be finalized for those planning to attend the state convention at Cocoa Beach May 7 and 9.

A report will be given on the progress of the Martin County Council on Aging.

Any retired government employee in Martin County is invited to attend.

IN THE CIRCUIT COURT OF THE NINETEENTH JUDICIAL CIRCUIT IN AND FOR MARTIN COUNTY, FLORIDA
No. 74-213-CA

IN RE: THE MARRIAGE OF
WILLIAM A. DUNN,
Husband
and
PATRICIA ROCHE DUNN,
Wife

NOTICE TO APPEAR

TO: William A. Dunn
UNKNOWN

You are hereby given notice that a Complaint for Dissolution of Marriage has been filed against you in the above and foregoing cause by Petitioner, PATRICIA ROCHE DUNN. You are hereby required to file your answer or other pleadings to said Complaint with the Clerk of this Court on or before the 28th day of April, 1974. Otherwise the allegations as contained in such Complaint will then proceed ex parte. Such answer or other pleadings must also be served upon the Petitioner's Attorney, C.N. Tilton, P.O. Box 526, 24 Ricou Road, Jensen Beach, Florida, 33457.

Louise V. Isaacs
By s/ Iris de Maddalena
Deputy Clerk of the Circuit Court

SCOTT AND TILTON, P.A.
By s/ C.N. Tilton
Attorneys for the Petitioner
24 Ricou Road, P.O. Box 526
Jensen Beach, Fla. 33457
PUBLISH: March 27, April 3, 10, and 17, 1974

BELL MOBILE HOMES

4 MILES SOUTH OF STUART
U.S. 1 283-3200

CONDOS Q's & A's

DEAR T. L.,

I have heard there is a condominium in Stuart that features single story living with plenty of wide open spaces. It sounds like a great concept, but how can I be assured that I won't get stuck on a new concept that I may regret later?

Still Not Sure

DEAR STILL NOT SURE,

What you have heard is true. Twin Lakes is a totally fresh look at condominium living. It's low in design, density, and price, all in the 20's. Your hesitation is under standable. That is why Twin Lakes offers a Lease-Purchase arrangement.

Move in today. Rent up to one year. If you like it, you'll buy it. How's that for a deal?

For straight answers to your Condominium Questions, write Dear T.L., Post Office Box 2353, Stuart, Florida 33494, or for free personal consultation, come to Twin Lakes on U.S. No. 1, one mile south of Cove Road, Stuart, any day 10 a.m. until dark. No appointment necessary.

Twin Lakes
Route 1 South Stuart
P. O. Box 2353
Stuart, Fla. 33494
(305) 283-5567

OUR MODEL
OPEN
at
Leilani Heights

S. R. 723 (S. Savanna Road)
Next to Jensen Beach Elementary School

GA Construction is developing a fine single family community among the rolling hills and towering pine trees of Leilani Heights.

Their 3-bedroom, two bath homes include many of the amenities you'd expect to pay extra for, all in one low price.

Including:

Automatic Door Openers
Garbage Disposals
Range
Laundry Tubs
Complete Carpeting
Garages with Finished Walls
Sodded
City Water and Sewer

GA has many plans for custom homes for you to choose from.

90% Financing Available

A GA sales representative is on the site at Leilani Heights Daily & Sunday from 9 to 5 PM or, call 287-3799 for an appointment.

GA Construction

438 Colorado Avenue 287-3799 Stuart, Florida

FOR INSTANT HOUSING SEE
Jensen Trailer Sales, Inc.
"Just North of the Arch in South Jensen Beach"
on State Road 707 Phones 334-2232 334-2231

SPRING CLEARANCE SALE MOBILE HOMES
NEW DOUBLE WIDE BARGAINS
LOW, LOW, REDUCED PRICES

The following homes are equipped with raised porches, screen rooms, storage sheds, anchors and skirting, some are air-conditioned.

SUNSHINE MANOR PARK
1973-Greenbriar-44'x24'-2 bedroom-2 bath-was $17,500 now $15,995
1973-Greenbriar-48'x24'-2 bedroom-2 bath-was $21,000 now $18,995
1974-Greenbriar-44'x24'-2 bedroom-2 bath-was $17,500 now $16,495

LEISURE VILLAGE
1974 Skyline-44'x24'-2 bedroom-2 bath-was $17,500 now $16,500
1974-Greenbriar-48'x24'-2 bedroom-2 bath-was $21,000 now $19,995

PINELAKE VILLAGE
1973-Tropicaire-60'x12'-2 bedroom-2 bath-was $19,995 now $17,995
1974-Tropicaire-47'x24'-2 bedroom-2 bath now $26,995
1974-Skyline-44'x24'-2 bedroom-2 bath-was $17,500 now $16,500
1974-Greenbriar-44'x24'-2 bedroom-2 bath-was $19,995 now $18,995
1974-Greenbriar-48'x24'-2 bedroom-2 bath-was $21,000 now $19,995

ALSO SOME 12' wides
1973 Allen-36'x12'-1 bedroom-1 bath-was $9495 now $7495
All attachments in park
1973-Tropicaire-57'x12'-1 bedroom-1 bath-was $17,995 now $15,995
All attachments in park

SEE THE LARGE SELECTION OF NEW MOBILE HOMES ON OUR SALES LOT IN JENSEN BEACH, SR 707
Florida rooms - Screen rooms - Patio covers - Carports - Awnings
J. Fred Silvers Wm. L. Shaw

W.B. Tilton
proudly announces
Leilani Heights NOW OPEN

Choice of Homesites $7,000

Quiet, secluded area
Rolling hills with stately trees
Single family community
Central Water & Sewer

Less than a mile from shopping, banks, post office and all necessities

W.B. Tilton
REAL ESTATE
Since 1921
111 N. Indian River Drive (P.O. Box 1175)
Jensen Beach Fla. 33457 (305)334-1411

Winners in Martin County Association bowling tournament

TEAM TROPHIES-The Jensen Beach Bank team in the Martin County Bowling Association are shown with their trophies. From left are Homer Bendes, Harold Tresser, Mary Coulter and Charles Wright.

LES CHAMP-James Musgrave, center, secretary of the Martin County Bowling Association, is shown with the singles champs. Ted Rector, left, won the single handicap with a 690 score, and Harold Tresser won the singles scratch championship with a 633 score.

MIRROR

PAGE 1 SECTION B APRIL 3, 1974

Sailfish Point project is okayed

JENSEN BEACH-Sailfish Point development on the southern end of Hutchinson Island has been approved by the Martin County Commission. The 742 unit complex will add an estimated 1,613 persons to the island population.

Donation of a 100 foot long beach access strip at the northern tip of the 300 acre plot to the county and promises to improve MacArthur Boulevard clinched commission approval of the project.

The question of whether there would be enough drinking water has arisen and consulting engineer Fred Greene said if Southern Gulf Utilities and the City of Stuart can't supply sufficient water the company will supply its own source.

Still to be obtained by the developers, Cabot, Cabot and Forbes of Boston, is a permit from the Army Corps of Engineers for excavation of a 105 acre lake on the site.

The South Florida Regional Planning Council recently recommended that the county hold back its approval of the project until a number of contested points had been cleared up.

At a workshop session several days ago, commissioners indicated that the points in dispute had been cleared up to their satisfaction.

Regional experts contended that the development encroached into the sand dune area on the east. Greene told commissioners that the developers had agreed in writing that the dunes won't be damaged.

County planner Tom Leonard recommended approval, saying questions of dune preservation and beach access had been answered to his satisfaction.

Sailfish Point is the largest condominium project to reach this stage of government approval for the island, but with a density of about 2 units per acre, it is one of the least crowded projects.

PRESENTS TROPHY-Larry Lewis, left, accepts the Scratch doubles trophy from Walter Fralick, president of the Martin County Bowlers Association. Trophies and checks were presented to association members and teams last Thursday night at Jensen Lanes.

DOUBLES CHAMP-Winners in the doubles championship of the Martin County Bowlers Association are Aaron Johnson, left, and Bill Hilsch. They rolled a 1,330 score.

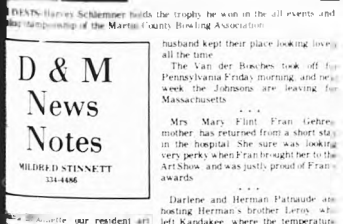

CHAMPS-Harvey Schlemmer holds the trophy he won in the all events and doubles championship of the Martin County Bowling Association.

D & M News Notes

MILDRED STINNETT
334-4486

husband kept their place looking lovely all the time.

The Van der Broches took off for Pennsylvania Friday morning, and next week the Johnsons are leaving for Massachusetts.

. . .

Mrs. Mary Flint, Fran Gehres' mother, has returned from a short stay in the hospital. She sure was looking very perky when Fran brought her to the Art Show, and was justly proud of Fran's awards.

. . .

Darlene and Herman Patnaude are hosting Herman's brother Leroy, who left Kandakee where the temperature was six degrees and stepped off the plane in West Palm into the sunshine and 83 degrees. He's never been to Florida before, but he likes it so much this will not be his last trip.

. . .

[illegible] our resident art [illegible] a lovely corsage, [illegible] our second annual art [illegible] the recreation hall, Sunday [illegible] from 1:30 4 p.m. More than 200 [illegible] signed her guest book. Helen [illegible] artist from Ft. Pierce, [illegible] Star Sloan, also from Ft. Pierce, [illegible] the 120 paintings and awarded [illegible] different categories. Best of [illegible] Gehres 1st Marie Johnson, [illegible] Fran Gehres, Irma [illegible] Kittrede Winninger and [illegible] Stinnett, 2nd Elsie Dean [illegible] Patnaude, 2- Irma Meredith [illegible] Fowler and Olive Binns, 3rd [illegible] Jo Ennis, Irma Meredith, [illegible] Vi Trimkey, Alice Mildred Stinnett, Honorable [illegible] Elsie Dean, Jo Ennis (2), [illegible] Kittrede Winninger, Irma [illegible], Mildred Stinnett (2).

[illegible] appreciate the attractive name [illegible] Ribbons made for the members [illegible] class.

. . .

[illegible] lunch enough to drop in on this [illegible] afternoon to speak to the [illegible] Flo Fitzgerald, and to be [illegible] of the delicious lemon tarts [illegible] is famous for. Flo was [illegible] cutting out a pattern, while [illegible] ladies were tracing [illegible] the aluminum trays they are [illegible] Dorothy Morley was weaving a [illegible] basket, and there was a [illegible] of bead work, crocheting and [illegible] going on. This group works on [illegible] of projects in is no wonder [illegible] Show is so successful.

. . .

[illegible] and Mary Plaza left many [illegible] friends here when they and [illegible] mobile home left us for [illegible] Mary participated in all [illegible] and both she and her

Happy Birthday

JENSEN BEACH-Happy birthday wishes are extended to H. [illegible] Commodore Nick Dollard, Jane Grant and Susie Wyatt, who celebrate their birthdays on April 3. Tommy Driscoll, Helen Scaler, Kay Pressel, Lou Papaidero, Sr., Sandy Papaidero and Lois Lopilato, April 4th. Betty Lee Hudson, Jackie Means and Oscar Deisa, 5th. Carol Conover, Charles Zajic, Leonard Smith and Warren Kendall, 6th. Herbert Torna, 7th. Anne and Nick Flora of Flora Drive, April 8. Jean Quinn, Signe Morris, 9th, and Frank Fornberg and Ruby Tripp, 10th.

Sent birthdays to The Mirror for publication.

Junior league baseball starts next Monday night

JENSEN BEACH-The opening games of the 1974 junior league baseball season will begin at 5:30 p.m. Monday at Langford Park, according to Fred Rogger, recreation director.

Dick Wold, president of the Stuart-Jensen Jaycees, winners of the 1973 Mustang League, will throw out the first ball.

First game will be Jensen Jaycees versus Rich Carroll Insurance at 5:30 p.m. on field No. 2.

Bronco league will be VFW versus Jensen Beach Bank following the Mustang league game.

CERTIFICATES-The Indian River Chapter of the American Institute of Banking recently awarded certificates to three local members. The certificates of academic achievement were presented by D. S. Hudson, Jr., (left) of First National Bank and Trust Company of Stuart to James Foster, Charles Pope and Richard Swetzer. Gary Hayes, (right) is president of the local chapter.

'River Killers' talk at FIT Saturday

JENSEN BEACH-The author of a book about the civil work branch of the U. S. Army Corps of Engineers will speak at Florida Institute of Technology at 8 p.m. Saturday, April 6.

Martin Heuvelmans, local resident is the author of "The River Killers."

Time after time the Corps has destroyed the nation's waterways at the taxpayers expense, Heuvelmans charges. And for no other reason than to perpetuate the agency's own existence.

Heuvelmans spent 10 years in research and close observation of the Corps' activities.

According to Heuvelmans publishers, Stackpole Books, "The River Killers" goes further than any other book has ever gone to document the misrepresentations and arrogant deceptions employed by the Corps' civil works project branch in the accomplishment of its destructive goals.

Legion charity bingo starts Saturday night

JENSEN BEACH-During the month of April, the proceeds from the Saturday night bingo parties held by American Legion Post 238 will be donated to the Jensen Beach Volunteer Fire Department, Jensen Beach Samaritans Free Ambulance Service, Jensen Beach Cub Scouts, and Martin Memorial Hospital.

We invite the public members of all organizations and their auxiliaries to come out and play bingo," Legion Commander Virgil Matthews said. "We need a larger representation from other organizations to help support these local groups.

Games are held each Saturday night at 8 p.m. at the Post Home on Savanna Road.

Carl Bruner surprised

STUART-A surprise party was held in honor of Carl Bruner at the Outrigger recently. The complete surprise was initiated by Myrna Bruner with the help of their close friends.

The best wishes of the day were relayed to Bruner by singing and the presentation of gifts, many of which were humorous.

Those participating in the affair were Mr. and Mrs. Lauren Mulcahy, Mr. and Mrs. Charles Pope, Jr., Mrs. Radie Belle Krueger, Eleanor Tubahn, George McInnis, Mary Glover, Magda Hubala, Helen and Joe Reymann, Mr. and Mrs. Sigmund Prince, and Mr. and Mrs. Matthew Nowajewski.

WEST PALM BEACH-Jim Jones, manager of Key Cinema Club, has been appointed as the Perry Cable Television Companies representative on the Postal Customers Council. The council serves the Palm Beach Post Office area.

Bible Academy Elementary Choir to sing at Trinity

JENSEN BEACH-On Sunday, April 7, at 7:30 p.m. the Elementary School Choir of Hobe Sound Bible Academy will present the cantata "The Story Of Jesus."

The choir consists of 30 voices under the direction of Mrs. Ann French. Musical instruments as well as the piano will accompany the singers.

All are invited to attend.

The Ruth Circle will meet at 1:15 April 8 in Fellowship Hall.

All members and prospective members and guests are urged to attend. A silent auction will be held. Co-hostesses are Mrs. Velma Woodruff and Mrs. Hellen Williams. Devotional leader is Mrs. Evelyn Faust.

Art Associates to elect Friday

STUART-Election of officers will be held by Art Associates of Martin County, Inc., on Friday, April [illegible] p.m. meeting in the community room of First National Bank and Trust Co. of Stuart.

Following the business meeting, a demonstration in sculpture will be given by Richard Proctor, now of Port Salerno. He studied at the Otis Art Institute in Los Angeles, Calif., and with Tom Sloan, Theodore Lukats and Joseph Martinique.

Mrs. Margaret Messmer and Mrs. Jeanne Pettit are exhibiting their murals at Stuart National Bank. Mrs. Lois Connolly, at Martin County Public Library, and Mrs. Dorothy Elliott in Jensen Beach.

Obituaries

ROMEYN BROWN SCRIBNER

PORT ST. LUCIE (Special)-Romeyn Brown Scribner, 80, of 3310 Monte Vista Street, Port St. Lucie, died March 31 in Stuart. He was a resident of this area for five years, coming from Rye, N. Y.

He was a veteran of World War I and World War II, and originated the Two Hundred Senior Gentlemen's Golf Association, the Three Score and Ten Golf Association, and was a member of the U. S. Seniors and Western Seniors, all of Rye.

He is survived by two brothers and one nephew.

Memorial services will be held Wednesday, April 3, today, at St. Mary's Episcopal Church with Rev. Arthur A. Smith officiating.

Arrangements are under direction of Aycock Funeral Home in Stuart.

Friends who wish may contribute to the Martin Memorial Hospital.

Caprice
HAIR FASHIONS

OPEN 8 A.M. TUES. - FRI.

CLOSED MON. & SAT.

Due to Fuel Shortage

283-1912

A1A, Golden Gate — Next to Pelican Landscape

WE SELL BOOKS, MAPS & CHARTS

If you wish to purchase a book on any subject or a map or chart of any area, come see our selection at Valentine's Bookshop, 329 East Ocean Boulevard in Stuart.

We sell books, maps and charts.

We specialize in selling just books, maps and charts so that we can offer you the best selection and service to be found. To offer you this wide selection and personal attention we are sales agents for:

U. S. Geological Survey offering topographic maps of all areas of Florida and the United States.

U. S. Department of Commerce offering Nautical and Aeronautical charts and publications of and about U. S. and adjacent waters.

U. S. Naval Oceanographic Office offering nautical charts and publications of and about the world's oceans.

You won't find newspapers, nor greeting cards, nor sunglasses, nor camera film or any of the many items sometimes associated with the sale of books.

We sell books, maps and charts.

We don't try to compete with the many merchants who sell those so-called bookstore-related items.

So if you're looking for a book, map or chart, come see our selection at Valentine's Bookshop, 329 East Ocean Boulevard in Stuart.

We sell Books, Maps and Charts.

VALENTINE'S BOOKSHOP

329 E. Ocean Blvd. 287-0403

The Barn... plus

BY BARBARA GATELY

While B.G. is away, this column is being written by Ruthann Decker.

+ + +

A one-woman show of Katherine Zena-Twombly's work will begin April 6 Saturday, and show through April 30, at the Pieces of Eight Gallery, St. Lucie Ave., Port Salerno. The public is invited.

Katherine has an amazing list of achievements. At age 16, she was awarded the state prize for high school students in the state of Mass. As an art major at Dana Hall, Wellesley, Mass., she was awarded a first in watercolor by the Boston Globe. Miss Zena-Twombly has had shows at the Contemporary Gallery in Santa Fe and at the Zephyr Gallery in Orleans, Mass. Her studies include a year in Tokyo and a year in New Mexico.

+ + +

Sympathy goes to the relatives of Claudia Ross, former local newspaper woman who was murdered in Bangkok, Thailand, and to relatives of Hugh Howard, local art supplier who died recently.

+ + +

Good news: My mother is home from a twelve day stay in the hospital. She reports excellent care at Martin Memorial and is glad to be back home.

+ + +

It's sad to see the "Shower of Gold" trees dropping their blossoms along E. Ocean Blvd. They are the happiest trees I think I have ever seen. Watch for the "flame of woods" that is grown by George Hopkins on E. 6th Street, Stuart.

+ + +

Any volunteers for a rain dance?

+ + +

The Barn Theater's "See How They Flue" has had great audiences. Call 287-0676 for reservations.

+ + +

April 5, Art Association meeting.

+ + +

Sunday, April 7, at 12 noon, there will be a bike ride starting from the E.F. Hutton Building. Surprise destination. Call Ken Philbric at 334-6265.

+ + +

Adieu, Adieu, kind friends. Next week the Barn Plus will again be written by Barbara Gately when she will give us a travelog of her well-earned vacation.

Thank you all for the nice compliments and thanks also to Ruth Bowman for all her help to a neophyte reporter.

New offices for Deal

STUART—Deal Development Company, builder of SunTide oceanfront condominium apartments on Hutchinson Island moved into new office quarters in the Stuart National Bank Building recently. The new offices which comprise approximately one-half of the third floor, total 3,200 square feet of space.

Glenn Anderson, development manager for Deal, stated that the move into the Stuart National Bank Building permits the firm to consolidate its operations in one office. The firm will continue to maintain its preview sales center in the Ocean East Mall, along with an on-site sales office at the SunTide location on Hutchinson Island.

George Christy, who is sales manager for Deal projects in this area, will also move to the new offices and Deal representatives will man both the Ocean East Mall office and the SunTide on-site sales office.

Fleur-de-Lis
Boutique
at
St. Lucie Country Club
Boutique Fashions Now at moderate prices
Open Daily from 11 A.M. except Monday

episcopal church

COME WORSHIP WITH US

HOLY FAITH EPISCOPAL CHURCH

PORT ST. LUCIE
On U.S. 1, One mile North of Welcome Center
SERVICES
SUNDAYS: 8 a.m. Holy Communion, 9 a.m. Church School, 10 a.m. Holy Communion and Sermon
NURSERY CARY PROVIDED FOR 10 A.M. SERVICE
FRIDAYS: Holy Communion, 9:30 a.m.
REV. W. CRAIG POOSER, VICAR, 464-4570

Duplicate Bridge

JENSEN BEACH—The Community Duplicate Bridge Club held its first annual tournament on Monday, March 25 under the direction of Frank Percuoco.

There were 18 tables competing for the open pairs championship with an average of 156 for all.

Winners with 211½ match points were Hazel Whicker and Elayne Berry; second with 193 were Dr. and Mrs. Frank Hendrickson; third with 188½ were Frances Wilson and Freeda McClellan; fourth with 186 were Mr. and Mrs. Dwight Kelly; fifth with 183 were Mr. and Mrs. William Snelling; and sixth with 176 were Dr. and Mrs. Martin Stapleton.

Lucille Stosser has passed her examinations and is now a qualified director, according to Percuoco.

On Friday, March 22, there were five tables in play and a Howell movement was used. Winners were Jean Merulla and Lucille Stosser with 66% second with 64% were Lester Rosen and Margaret Rose; third with 60% were Hazel Whicker and Maree Hage; and fourth with 58% were Rene Ciampaglia and Margaret Krause.

Game time is Monday and Friday at 1 p.m. in the Harry Hole Community Room in Jensen Beach. All area bridge players are welcome and a partner is always available.

Subscribe to The Mirror. $5.00 per year

FOR
TUPPERWARE PARTIES
In Port St. Lucie
And
Jensen
CALL
JUDI REILLY
878-1832

JENSEN BEACH COMMUNITY CHURCH
409 Skyline Dr.
Serving All Faiths
334-0716
Rev. Donald E. Johnson
Pastor
Rev. Norman Kehrli
Assistant Pastor
CHURCH SERVICES
9:00 A.M. & 11:00 A.M.
SUNDAY SCHOOL
9:00 A.M. & 10:00 A.M.
NURSERY
9 — 12 each Sunday
ADULT BIBLE CLASS
Each Sunday between services led by Rev. Kehrli in the Dialogue Room of the new building

Premium Prime U.S. Choice, U.S.D.A.
Chuck, Blade Steak ... lb. 89¢
Chuck, Under Blade Roast ... lb. $1.19
Loin, Sirloin Steak ... lb. $1.89
Loin, Bone Steak ... lb. $1.79
Loin, Porterhouse Steak ... lb. $1.89
Boneless Round Steak ... lb. $1.69

Fresh Green Asparagus lb. 49¢

Height of the Season. Florida. 48 size. Pascal Celery ... 2 stalks 19¢ (Large 2-dozen size, stalk 19¢)
Fresh, Crisp. Broccoli ... bunch 39¢
U.S. #1, All-Purpose. Maine Potatoes ... 10-lb. bag $1.99
Florida. In the Husk. Yellow. Sweet Corn ... 10 ears 89¢
U.S. Grade 'A'. Comb Honey ... 6-oz. size 39¢
Fresh. Shelled Pecans ... 7-oz. pkg. 99¢ (12-oz. Pkg. $1.59)
Hawaiian. 7 size. Pineapples ... each 79¢
Crisp, All-Purpose. Jonathan Apples ... 3-lb. bag 79¢
Fancy Fruit Farms. Strawberry Jam ... 14-oz. size 69¢
Fancy Fruit Farms. Orange Marmalade ... 16-oz. size 49¢
Fresh, Florida. Strawberries ... pint 39¢
For Salads. Fresh. Cherry Tomatoes ... pint 39¢

Swift's Premium, Prime U.S. Choice, U.S.D.A. Inspected. Beef Chuck Blade Roast 79¢

Penny's Corner — Skillet Pot Roast with Vegetables

Carson's Dried Beef 3-oz. pkg. 69¢
Frozen Seafood Dept.
American Original. Fried Clams 16-oz. pkg. $1.89
Quick Frozen. Grouper Fillets lb. $1.89
Frozen Food Dept.
Stouffer's Scalloped Potatoes 12-oz. size 49¢
On-Cor. Veal Parmagiana With Tomatoes 32-oz. size $1.89
Seabrook. Whole Green Beans 3 9-oz. pkgs. $1
Thomas. Corn Toast-R-Cakes 7-oz. size 39¢
Golden Gate. Sour Dough Bread 16-oz. pkg. 73¢
Pictsweet. Peas and Carrots 10-oz. pkg. 39¢
Hanover. Cut Green Beans 16-oz. size 39¢
Green Giant. Spinach With Cheese Casserole 2 10-oz. pkgs. 69¢
Chun King. (Two Rolls) Egg Rolls 5-oz. size 49¢
Chun King. (Boil-in-Bag) Chicken Chow Mein 13-oz. size 69¢
Seabrook. Melon Balls 16-oz. size 49¢
Mitchell. Poly Perx 4 10-oz. pkgs. $1
Southland. Rhubarb 10-oz. pkg. 39¢
Swanson's. Hungry Man. Boneless Chicken Dinner 11-oz. pkg. $1.19

50¢ OFF Maxim Instant Coffee
40¢ OFF Brim Decaffeinated Coffee
10¢ OFF Tatum's Dinner Rolls
15¢ OFF Quaker 100% Natural Cereal

Breakfast Club. Vacuum Packed. Sliced Bacon 1-lb. pkg. 83¢

Swift's Premium. Quick Frozen. Sliced Calves Liver 12-oz. pkg. $1.79
Delicatessen Treats
Dirr's. Liver Sausage lb. $1.79
Swift's Premium. Bologna lb. $1.79
Swift's Premium. Dolphin Loaf ½-lb. 65¢
Oscar Mayer's. Old Fashion Loaf ½-lb. 65¢

Fresh, Grade A. Turkey Breast 99¢

Swift's Premium. Fully Cooked. Canned Hams 3-lb. size $5.99

100 S&H Green Stamps — Any Kind of Ground Beef
100 S&H Green Stamps — McCormick Vanilla Extract
100 S&H Green Stamps — Scott's Liquid Gold
50 S&H Green Stamps — Magic Pre-Wash
50 S&H Green Stamps — International Silver Polish
50 S&H Green Stamps — Pampers, Nighttime or Newborn

USDA Inspected, Shipped, Quick Frozen. Fully Cooked. Whole Boneless Turkeys ... lb. 89¢
Sliced Bacon ... 1-lb. pkg. 99¢
Lean, Semi-Boneless Smoked Hams ... lb. $1.39
Shank Portion. Pork Leg ... lb. 89¢
Sliced Luncheon Meat ... 1-lb. pkg. 89¢
Premium, Patties or Links, Your Choice, Any Flavor
Wiener N' Serve Sausage ... 8-oz. pkg. 79¢
Premium, Regular Franks, or Super Franks ... 1-lb. pkg. 99¢
Premium, Beef, Ham, Turkey, Corned Beef, or Imported Meats .. 2 3-oz. pkgs. 78¢

Publix
746 S. Federal Hwy. STUART
Searstown Shopping Center FORT PIERCE
markets

A D
Why is your A.D. Pharmacist called "personal"?

VALUE DAYS SALE
APRIL 3-9

LILT 99¢
MICRIN-PLUS 78¢
GELUSIL 74¢
STAY FREE 53¢
ADORN $1.14 ea.
MENNEN 71¢ ea.
SCHICK Super II Cartridge 5's With Free Razor Mfg. list $1.19 68¢
A.D. Pharmacies support National Hemophilia Foundation
FOAMY Shave Cream Regular or Menthol 6½ oz. Mfg. list 89¢ 51¢
MACLEAN'S Toothpaste 7 oz. Freshmint or Spearmint Mfg. list $1.18 ea. 67¢ ea.
SOFT & DRI Anti-perspirant 8 oz. Scented Mfg. list $1.85 $1.04
DIAL 67¢
RINSE AWAY 62¢
CLEARASIL 83¢
GERITOL $1.73
SUPER SOFT PUFFS 2/79¢
FLAIR 2/43¢
SINE-AID $1.15
ST. JOSEPH 25¢

Bryan's Pharmacy
8 Commercial St
Jensen Beach

SALE-A-BRATION

PRICES GOOD THURSDAY, APRIL 4, THRU SATURDAY, APRIL 6, 1974
QUANTITY RIGHTS RESERVED

KWIK CHEK

BEEF RIB ROAST
SMALL END SEMI-BONELESS
LB. $1.69

U.S. CHOICE BEEF WHOLE AND SHORT CUT 5 TO 7 LB. AVG.
BEEF LOIN TENDERLOIN LB 2.19

YOUNG NON-BASTED QUICK FROZEN W-D TURKEYS
LB. 49¢
18 to 22-LB. AVG.
U.S.D.A. GRADE A QUICK YOUNG NON-BASTED 8 TO 14 LB. AVG.
W-D TURKEYS LB .59

FARMLAND COOKED CANNED HAMS
3 LB. CAN $3.99

U.S. CHOICE BEEF
ROUND STEAK BNLS. LB 1.89
U.S. CHOICE BEEF
RIB SHORT RIBS LB .79

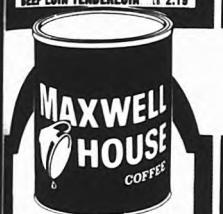

MAXWELL HOUSE COFFEE
LB. CAN 89¢
LIMIT 1 WITH OTHER PURCHASES OF $5 OR MORE EXCLUDING CIGARETTES

20-OZ. DIXIE DARLING
PRESTIGE BREAD .43

MIRACLE WHIP
32-OZ. GLASS 59¢
LIMIT 1 WITH OTHER PURCHASES OF $5 OR MORE EXCLUDING CIGARETTES

37½ SQ. FT. ARROW HEAVY DUTY
ALUMINUM FOIL 2 FOR 1.00

CRACKIN' GOOD DIP OR REGULAR
2 9-OZ. TWIN PACK $1

14½ OZ. CANS ALPO BEEF
DOG FOOD 3 FOR 1.00

WE WELCOME FEDERAL FOOD STAMPS

HARVEST ✓ FRESH

UNITIZED PRODUCE

CANTALOUPES
EA. 59¢
BUY THIS SMALL 45-SIZE
BUY THIS MEDIUM 36-SIZE
BUY THIS LARGE 27-SIZE

TOMATOES
3 LBS. 99¢

LB. 19¢ (NO HEAD OVER 29c)
LETTUCE

HARVEST FRESH YELLOW OR WHITE CORN
10 FOR 89¢

HARVEST FRESH STRAWBERRIES
3 PINTS $1.19

VALENCIA ORANGES
8 LB. BAG 89¢

ASTOR CANNED GOODS

HARVEST ✓ FRESH

8½ OZ. CANS THRIFTY MAID TOMATO WEDGES	7 FOR 1.00
6½ OZ. CANS THRIFTY MAID CHOCOLATE, VANILLA OR BUTTERSCOTCH PUDDING CUPS	2 FOR 1.00
8½ OZ. CANS THRIFTY MAID GREEN LIMAS	3 FOR .89
8½ OZ. CANS THRIFTY MAID FRESH SHELLED BLACKEYED PEAS	4 FOR .89
8½ OZ. CANS THRIFTY MAID SLICED CARROTS	4 FOR .89
8½ OZ. CANS THRIFTY MAID MIXED VEGETABLES	4 FOR 1.00
8½ OZ. CANS THRIFTY MAID CUT YELLOW SQUASH	4 FOR 1.00
8½ OZ. CANS THRIFTY MAID SLICED OR WHOLE POTATOES	3 FOR .89

STEWED TOMATOES
3 16-OZ. CANS 89¢

THRIFTY MAID HALVES BARTLETT PEARS
3 16-OZ. CANS $1

PRODUCE DEPARTMENT

HARVEST FRESH RED DELICIOUS APPLES	16 FOR 1.99
HARVEST FRESH 3 LB. BAG YELLOW COOKING ONIONS	.49
HARVEST FRESH CELERY	2 FOR .39
HARVEST FRESH SWEET POTATOES	4 LBS. 1.00
7 LB. BAG HARVEST FRESH CARROTS	.19
HARVEST FRESH, NO HEAD OVER 29¢ GREEN CABBAGE	LB .10
32 OZ. PILLSBURY HUNGRY JACK INSTANT POTATOES	1.19
8 OZ. DORIC BRAND CITRUS PUNCH	12 FOR 1.59
HARVEST FRESH ROMAINE LETTUCE	LB .25

FROZEN FOOD DEPARTMENT
THRIFTY MAID ASSORTED FLAVORS ICE MILK
2 HALF GAL $1

MINUTE MAID ORANGE JUICE
12-OZ. CANS 49¢

HOOSHER FOODS

NEARTY BURGUNDY, CHABLIS BLANC, RHINE OR PINK CHABLIS GALLO WINES
64-OZ. BOTTLE $2.99

20-OZ. BOTTLE
HEINZ KETCHUP 2 FOR 1.00

MANISCHEWITZ, STREITS OR GOODMANS MATZOS
5-LB. PKG. $2.89
LIMIT 2 WITH OTHER PURCHASES OF $5 OR MORE EXCLUDING CIGARETTES

12 OZ. JAR VITA
PARTY SNACKS 1.19

CONCORD
BLACKBERRY
CHERRY
MOGEN DAVID
OR
BLACKBERRY
CONCORD
MANISCHEWITZ KOSHER WINES
FIFTH'S BOTTLE $1.19

4 OZ. GOLD'S
HORSERADISH .29

Morton pot pies

CHICKEN, TURKEY OR BEEF MORTON POT PIES
8-OZ. PKGS. $1

JENO'S 12½ OZ. CHEESE 13½ OZ. SAUSAGE OR HAMBURGER PIZZAS .79
9 OZ. SCALLOP OR 9 OZ. SEAFOOD DINNERS .69
10-OZ. NITY FRESH SLICED STRAWBERRIES 3 FOR 1.00
2 LB. BAG INTERSTATE CRINKLE CUT POTATOES .49
16 OZ. TASTE O'SEA PERCH FILLET .89
14 OZ. BOOTH HEAT AND SERVE SHRIMP 1.89
16-OZ. TASTE O'SEA FISH STICKS .89
SARA LEE 16½ OZ. POUND OR 20 OZ. BANANA OR CHOCOLATE NEW FAMILY SIZE CAKES 1.19
8 OZ. EGGO ROUND FRENCH TOAST .69
12 PACK SUPERBRAND TWIN POP OR FUDGE BARS .59
4 OZ. CRINKLE CUT OR FRENCH CUT GREEN BEANS 4 FOR 1.00

8-OZ. PKG. BRILLIANT SALAD SHRIMP 99¢

In Stuart Shopping Center ● In Jensen Beach Shopping Plaza ● In Grant's Plaza, Ft. Pierce

Lake Manor News Notes

BY SYLVIA SIMAN
334-4782

Saturday Men's coffee was ... by Ed Hill and Gene Krakour ... attending and games were ...

+++

Friday nights bingo had a fair turnout, ... good callers were Andy Bullock ... Bollenbacher

+++

It looks now as though the finishing ... are being put on the lovely new ... of the Burmeisters It has been ... interesting to watch the progress and now I look forward to seeing Clara do her gardening around it. She is surely a busy one.

It was also good to hear those cement workers laugh and joke as they worked Henry, Bromeisters Swiss visitor, got into the act with his yodeling So then the fellows wanted to know, wouldn't he teach them The comedy continued each day. those fellows really were creating a lot of good humor In speaking with Clara about Henry's yodeling, she said he was really good at it when in Switzerland, his voice resounded all around the mountainside

+++

Doris Martin's friend of long standing, Dorothy Duthie from Cheshire, Conn. has enjoyed her visit with her these past two weeks Dorothy has enjoyed Lake Manor and the people here very much. It was fun having her along with Cora Burmeister, Jen Robertson, Marion Bushe, Doris Martin and Evelyn Neyhart for coffee on our patio on Friday a.m.

+++

We're sorry about our Maybelle Morgan being laid up with the flu, best wishes for better health soon

+++

Being a very hot night, may have been the reason for a skimpy turnout for square dancing

+++

Our shufflers had three courts filled again last week with Edna Eastman and Fred Ballanz as three game winners

+++

Jen Robertson asks through this medium, to apologize for including Tuesday sewing class and Sunday eve. hymnsing on April activities She wasn't aware they are now discontinued

+++

A very complimentary letter from our daughter Dolores about our park and all the lovely people here She sends her greetings to all She writes that now her 16 year old son Kevin has been saving his money like mad to come here also We shall welcome him too

+++

In middle June we will welcome my cousin and her daughter from Norway We are looking forward to having them visit us here since I traveled with them when I was in Norway

+++

We're grateful to Gladys Oakes for the hobby instructions these several years The new committee consists of Mary Emminger, Olive Allwardt, Jerry Stuart and Doris Tucker who has left the social committee

+++

As I was up doing my laundry, I looked in at the art class, under the instruction of Mildred Mullon I liked what I saw

+++

A very happy birthday to the following: Ralph Kramer and Ed Hill, 4th. Vernon Stoddard, 7th. Florence Tienhen, 24th. Mary Scrivens, 30th

+++

A very happy anniversary to Ann and Al Pieroni, 3rd. Jen and John Bollenbacher 4th. Ethel and Tom Rooney, 21st. Clara and Herb Burmeister 26th. Gerry and Ed Stuart 28th

+++

Phoned Dorothy Conway to check on her mother Florence Tienhen. Florence is now with her daughter Muriel Aldoch in Stuart and tho she is making improvement, she is still up and down. She wishes to use this means of conveying her sincere thanks to all who have sent her lovely cards and inquired about her

+++

How nice to see Margaret Elken on her new trike, happy riding.

+++

Hobby class will continue as long as there is interest

+++

Glad to know Tessy Roman is feeling better again

Riverside Village News

BY HELEN M. GITHENS

... and Brian Lingue attended the last ... Sox baseball game on Monday to see ... Dodgers beat the Twins 5-4 in ...

+++

... Le Porter visited with friends over ... weekend in Pompano Beach and ... Palm Beach

+++

... and I are enjoying having our ... daughter Bunny and husband John ... Atlanta and grand-daughters Eileen ... Regina for two weeks We took the ... grandchildren to Dickenson State Park, also ... Monkey Jungle in Vero Beach ... are planning to settle here in ... Beach in the near future

+++

... and Marion Woodring have with ... their daughter Berda and great ... daughter Jennie for two weeks ... will all be leaving with the ... Springs on the 7th for Ohio

+++

... Bonsar spent a few days at the ... opening of the week with friends from ... Homer N.Y. at their winter home in ... Gulf.

+++

... and Lena McClintock spent a few ... in the past week with her cousin Mr ... Mrs Floyd Ducat in Arcadia

+++

... Mrs Arlo Cornelious from Clearwater ... coming to spend a few days with Carl ... Lena McClintock

+++

... Grace and Joe White accompanied by ... Ray Highs are going to spend a few ... in Daytona Beach on Wednesday ... they will have a get together with ... at New Smyrna Beach

+++

... more northerners leaving for the ... ... Virgil and Ruth Robinson to ... Ella and Lewis Colbert, Iowa ... and Mrs M Johnston, Iowa and ... Gardener Silver Springs.

+++

... happy to hear Pop Hurley is coming ... the also Matti Segal Both are ... at Martin Memorial Hospital

+++

... Baker had her friend Ruth ... for dinner on Thursday On ... March 31 she will have the Rev. ... Pitsch and family for dinner Delta ... for home in Penna. on April 9

+++

... Segal and wife Kate wish to ... their many thanks to the ... neighbors in Riverside Village ... their basket for Matti Toby ... De Vliegher, Frey and Hank ... Virginia Dryer Jean Pfanculf ... Robinson

Heart program at MCHS April 2-3

STUART–The Palm Beach Heart Association and Martin County high school physiology students are presenting a heart risk factor screening program at Martin County high school April 2, 3 - 8:30 a.m.-3:30 p.m.

The Palm Beach Heart Association is presenting a free heart risk factor screening program with the assistance of some MCHS physiology students This program will include an electrocardiogram, blood pressure, height, weight and medical history, and will be performed on April 2 and 3

Lighthouse duplicate bridge

TEQUESTA–Four tables were in play Tuesday, March 26 at the Lighthouse Duplicate Bridge Club A Howell movement was used with the overall average 62

Winners with 53 match points were Jean Merulla and Jonnie Goddard second with 52 were John Behr and Jim Clark, third with 47½ were Dr and Mrs Roger Bellows, and fourth with 41½ were Dr Doris Van Wagner and Jean Niddrie

Game time is 7:30 p.m. Tuesdays at the JTJC building on Seabrook Rd Tequesta All local bridge players are welcome

Wicklines are newcomers to Jensen Beach

JENSEN BEACH–Mr and Mrs Clyde Wickline are newcomers to Jensen Beach

However, they have lived in Stuart and Palm City for the past 13 years. They came to Stuart in 1962 to manage Comet Cleaners and lived there for 10 years

THE SNOOK NOOK
BAIT–TACKLE–RODS
GASOLINE – REELS
EVERYTHING THE FISHERMAN NEEDS
232 North Indian River Dr. Jensen Beach.
'WE SERVICE WHAT WE SELL'

ENROLL NOW FOR 74-75
THE PINE SCHOOL
PERSONALIZED LEARNING
TUITION RANGE
$1100 First Grade
$1700 Eighth Grade
Bus Service From ... Jensen Beach, Port St Lucie and Jensen's Point
1300 E. 10th Street, Stuart 283-1222

Rely on Your Pharmacist for Precision
The Prescription Shop
Jim Bartlett R. Ph. Bob Taylor R. Ph.
Joan Rubin, R. Ph.
622 Colorado Avenue
Phone 287-3443

MAN FROM PARTRIDGE
JENSEN BEACH PLAZA–
JENSEN BEACH, FLA

RENT OR LEASE A NEW FORD AT BILL REDDITT FORD

RENT-A-CAR DAILY RENTAL RENT-A-CAR

	DAILY	WEEKLY
PINTO	$6 plus 6¢ *	$35 plus 7¢ *
PINTO with air	$7 plus 7¢ *	$40 plus 7¢ *
MAVERICK with air	$8 plus 8¢ *	$50 plus 7¢ *
MUSTANG	$9 plus 9¢ *	$50 plus 7¢
MUSTANG with air	$10 plus 10¢ *	$55 plus 7¢ *
TORINO with air	$9 plus 9¢ *	$50 plus 7¢ *

* PER MILE: INCLUDES INSURANCE YOU BUY THE GAS
ABOVE UNITS ALL HAVE CRUISEOMATIC TRANSMISSIONS

Bill Reddittt FORD Inc.
1150 S. FED. HWY. STUART
PHONE 287-0955
OPEN EVENINGS UNTIL 6 P.M. - SATURDAYS UNTIL 5 P.M.

The Bait Box
Indian River Dr., Jensen Beach
All Kinds of...
Bait, Fishing Tackle
Fresh Fish daily
Ice Cold Beer & Wine
OPEN 5am-6pm

Oh!
I don't take chances any more!

Now even my pin money makes money! The days when I hid money all over the house are gone

I found it more beneficial to save money where it can earn more for me. I was constantly worried each time I left my house that it would be robbed or that after awhile I would forget where I hid my money. Now it's convenient and safe in my 5 1/4% passbook savings account at Community Federal Savings & Loan Association. I can get it out any time I please and the interest is compounded daily. There are few investments to compare with a savings account at Community Federal for versatility and return on your money. And all I have to remember now is where I left my passbook!

COMMUNITY FEDERAL SAVINGS AND LOAN ASSOCIATION
RIVIERA BEACH FLORIDA

ork to proceed

PC-UA reach greement

BY ALICE HICKEY

RT ST. LUCIE—Negotiations will immediately to purchase the rights-of-way for the alternate to the Twin Banyan Plantation opment of Universal Adams, Inc. announcement was made last by Robert Amann, area ator for the Miami-based firm, ing an out-of-court agreement the developer and the State ment of Pollution Control (DPC) uit Court Judge James Alderman Universal Adams $10,000 for construction of a causeway the savannas without the ary permit, and asked the to seek an alternate access

agreement with the state that if the people refuse to sell erty necessary for the alternate within thirty days, we (Universal will proceed with the savanna Amann said.

e would like not to cross the savannas," Amann continued. "We would like to work it out the other way, but if we are forced to cross them, we now have a way that both sides have agreed to.

"The fate will remain with the people-the people who will, or will not, let us have access to the property without crossing the savannas," Amann said.

Amann said his firm is very optimistic that the rights-of way for an alternate route will be acquired.

"Universal Adams is putting forth 100 percent effort to acquire a different way in. We want to cooperate with the desires of the people we will be dealing with, and assure them nothing would be done detrimental to their wishes in the way of construction, rights-of way, or method of building or installing this access over the properties acquired," he said.

According to Amann, UA has agreed to purchase the property and is making every effort to solve the approach problem within the thirty day period.

"Should these people say, 'We will sell it to you, but we want it only as a roadway, we want it landscaped, want it grassed and hedged along so we can't see it from our homes,' UA will make every effort to accomplish these things in order to expedite the approach problem," Amann added.

Three property owners reportedly stand between Universal Adams and the alternate access route. If Universal Adams can obtain the land for a private road on the east side of the savannas, the access would extend south to Walton Road. In that case the developer would then remove the partially constructed causeway across the savannas wetlands, replace the fill in the borrow pits, and the balance will be bulldozed down to the natural bottom level, preventing turbidity and suspended solids from escaping.

According to the agreement, if the developer is forced into using the savanna access route, an additional $10,000 fine will be imposed, and the causeway will be examined by experts representing the developer and the state. The experts may make recommendations that the causeway be remodelled to provide culverts or bridges which would allow a flow of water through the wet areas.

"At least it is now down to thirty days, which is an inconsequential amount of time compared to the length of time we have been tied up," Amann said.

"We are immediately proceeding with engineering and other aspects of the project," Amann said. "I have in my possession the necessary permits for the sewer plant, the water plant and the various distribution lines.

"Therefore, we can start construction on the various aspects of the project which have nothing to do with either the causeway or wetland areas," he said.

Universal Adams made several concessions in the agreement with the Department of Pollution Control.

The developer agreed waters of the savannas are waters of the state and the firm will apply for permits for any future work in the wetland area.

They also agreed to deed all land owned below the 15-foot contour line that will not be occupied by a golf course, an arbitrary line designating areas the state considers endangered, to the state or a local government agency.

The developer will also replace as much vegetation as possible in the areas which have been damaged.

The state agreed Universal Adams could improve a sand roadway constructed from the east bank of the savannas on condition that culverts were placed under it to retain natural water flow.

The Twin Banyan Plantation Development was stopped several months ago by a temporary injunction filed by the Department of Pollution Control preventing the developer from constructing a causeway through the savannas near Walton. The injunction was issued by Judge Alderman.

GIRL WATCHING. This young man appears to be enjoying the form of his classmates during a yoga session at Florida Institute of Technology last week. The classes are taught by local artist Doris Thurston each Wednesday at 6 p.m. in the FIT auditorium. A six-week yoga class will begin next Wednesday. For further information call 283-5137.

Alcohope offers therapy in alcoholic rehabilitation

JENSEN BEACH—Now that the alcoholic has been classified as having a disease, rather than being just a drunk, counties throughout Florida have begun setting up rehabilitation centers with psychotherapists, and jails have been moving men out of their drunk tanks.

This, in effect, is what is being listed as the result of Florida's new law defining the alcoholic, according to Mrs. Marie Walker, a therapist psychologist who operates Alcohope, a rehab center in Vero Beach.

Operating under three different funding arrangements from the four-county district 18 Mental Health Board, the federal government's E.O.C. and the state under the Myers Act, Alcohope is just getting off the ground in Vero Beach, offering a program that is geared to help those who want help.

"We ask that the alcoholic remain for thirty days, because it takes him two weeks to get his thinking straight," Mrs. Walker told Jensen Kiwanians at their meeting Monday at Frances Langford's Outrigger Restaurant.

Mrs. Walker defined an alcoholic as a person (statistics show that as many men as women become alcoholics) who needs a drink to function.

The businessman who takes a drink at lunch is not an alcoholic unless he needs that drink to do his job," she said. She added that out of fifteen who drink one will become an alcoholic.

Working closely with Alcoholics Anonymous, with two sessions each week devoted to the group, has been one of the best forms of therapy, according to Mrs. Walker, who praised AA as being the only satisfactory program in the United States.

She promoted her plans for a glyssa's Caravan, a flea market to be held at the Alcohope site on May 25, as one way the group was trying to raise money to buy a permanent site and building.

Hett, Lundin top scorers

PORT ST. LUCIE—At the Sunday night play of the PSL Pinochle Club an average score of 77 enabled Jeane Hett to take high honors for the double deck players with a score of 923, while Dick Lundin was accumulating a score of 580 to lead the single-deckers.

Prize winners for the month's play will be announced at the next session of play, which will be held at CESA Friday, April 5. Play will start at 7:30 p.m. instead of 7 p.m.

Easter egg hunt April 6

JENSEN BEACH—Ninety dozen eggs are being cooked and dyed by the Jensen Beach Volunteer Fire Dept. Ladies Auxiliary, headed by Mrs. Dorothy Smouse, for the seventh annual Easter egg hunt to be held at the Langford Park. This popular event, set for April 6, is sponsored by the Jensen Beach Fire Dept.

Prizes will be awarded in four age groups, one and two year olds, three-four and five-six, seven and eight-nine and ten. Children one and two may be accompanied by their parents, but the youngsters must be the ones to gather the eggs.

Registration will be at 9:30 a.m. and the hunt will start at 10 a.m. The Ladies Auxiliary will be there to register the children.

Chairman of this affair will be Nicholas Flora, assisted by Willard Bowman and Fred Jennings. Rain date will be Saturday, April 13.

All children of Jensen Beach area are invited to take part.

CONFIRMANTS—Four persons were confirmed at All Saints Episcopal Church on March 24. Pictured above are Tom Cook, Mildred Finkel, Rt. Rev. James L. Duncan, who administered the Sacrament of Holy Confirmation, Etta Wieser, Florence Williams, and Rev. Daniel Lepore, assistant pastor.

Bishop visits All Saints

JENSEN BEACH—On Sunday, March 24, the Rt. Rev. James L. Duncan, bishop of the Southeast Florida diocese, visited All Saints Episcopal Church, Jensen Beach. The rector of the parish, Rev. Daniel Alvarez, presented four adults to the bishop who administered the Sacrament of the Confirmation.

Those confirmed were Tom Cook, Mildred Finkel, Etta Wieser, and Florence Williams. An informal reception was held in the parish hall following the service, under the supervision of Mrs. Sandra Makris.

The parishioners of the congregation will herald Holy Week with three processions of the Holy Eucharist on this Sunday at 7:30, 9:15 and 11 a.m. Palm crosses will be given at each service.

On Easter Day there will be four processions of the Holy Eucharist at 7:30, 9:15 and 11 a.m. Clergy to participate include the Rt. Rev. Wallace J. Gooding, retired Bishop of Chicago, and the Rev. Ralph Banks, the Rev. Daniel Alvarez and Fr. Alvarez.

Acolytes for Palm Sunday will be Bruce Fletcher, Sue and Chuck Fulton, Beth and Doug Whipkey, Steven Wilkinson, Ricky Welker, Tim Ouellette, Chris and Drew Foust, Jeff Smith, and Jamie Haire.

Easter day acolytes will be Beth and Doug Whipkey, Sue and Chuck Fulton, Steven Wilkinson, Ricky Welker, Steven Wilkinson, Chris and Drew Foust, Steven Ouellette, Sandra Ouellette, James Woods and Jeff Smith.

The annual Sunday School Easter egg hunt and party will be held after the 9:15 service with Mrs. Gwen Henry in charge of arrangements.

Prizes galore at Gang

PORT ST. LUCIE—The Friday Nite Gang staged one of its sessions with many prizes given away to lucky players.

Caroline Rodier won the main prize of a gift certificate. Dorothy Fox won a ticket to the pancake breakfast, Maxine Bosch won a ticket to the Jaycees banquet and Mary Fondell, Edna Hamblin and Alice Cook tied for a special prize donated by George Petrie for the draw. Alice Cook won.

The Gang snooper had an easy time registering only one visitor, Mrs. Angela Sabatini from Lombard, Ill., visiting Mr. and Mrs. John Ballarini.

JENSEN BEACH COMMUNITY CHURCH

Come and Worship

Serving All Faiths

SERVICES

June thru August 10 a.m.

September thru May 9 a.m. and 11 a.m.

EASTER SERVICES

THREE SERVICES

SPECIAL MUSIC

MAUNDY THURSDAY

7:30 P.M.

GOOD FRIDAY

12:10 to 12:50

St. Martin's and Community Church combined Service

EASTER WORSHIP SERVICE

In our Sanctuary

Services at

7:30 A.M. 9:00 A.M. 11:00 A.M.

You are invited to worship with us. With Inspirational Music by our Sanctuary and Youth Choirs.

Rev. Johnson 407 Skyline Drive Rev. Kehrli

here's An Offer You Can't Refuse

$2995

Swimming Pool In Your Yard

We will install a 12 x 24' steel wall, vinyl lined in ground swimming pool including:

Building permit, excavation, installation, Stainless steel ladder, Pool vacuum cleaner, ½ hp high rate sand filter

17 Sizes Available

Imperial POOLS OF STUART

FREE ESTIMATES Call 283-5167 or 287-1148

287-2911 in Stuart 10 Andalusia Lane Port St. Lucie, Fla.

Certified Carpet Cleaning

SPRING BRINGS CERTIFIED CARPET CLEANING TIME.

THE FINEST IN CARPET CLEANING

HOMES OFFICES BOATS

SATISFACTION GUARANTEED

MIKE BROWN JOHN HOLZ

MARTIN COUNTY SCHOOL LUNCH MENU

THURSDAY—Vegetable soup, meat sandwich, pickled beets, yellow cake with orange frosting, milk.

FRIDAY—Fish Squares, hot rolls, jello salad, peanut butter cookies, milk.

April 8-12, School Holidays

THE JENSEN BEACH
MIRROR
VOL. 15, NO. 15, APRIL 16, 1976 10¢

The Easter egg hunt at Langford Park last Saturday. These tots display the results of their hunt. Heather 2, left, didn't quite ... Jennifer 5, shared some of her goodies. They are the ... Mrs. H.L. Lyon Jr. of Fairborn, Ohio, and are visiting their ... Mrs. T.G. Armstrong, 22 Marguerite Court, Jensen Beach.

$350 in prizes

Household survey is this week

JENSEN BEACH-$350 in cash prizes will be awarded to readers of The Mirror in Jensen Beach and Port St. Lucie who fill out and return the yellow survey form that is included in this issue a reward for joining in the effort to collect material on the economic and civic life of the two communities.

The confidential questionnaires which will be opened only by the Institute of Modern Marketing and then destroyed after all have been compiled are the only source of information on the likes and dislikes, buying habits, and other activities of people who live in Jensen Beach and Port St. Lucie.

We hope to get a full ten to twenty percent of our readership to respond to the questionnaires, said Mirror publisher Dick Campbell. The information is needed to seek new businesses to serve the community and to properly inform our advertisers of the desires of our readers so that they will make such materials and services available.

The cash awards will be drawn by lot among the returned surveys by Mr. Franklin B. Rogers, president of I.M.M. and announced in The Mirror at a later date. The questionnaire will be inserted in The Mirror for several weeks.

The survey form has been simplified so that it is easy to complete. Many of the results of the survey will be released in news stories to follow the compilation of the results.

Each survey is printed so that it can be folded into a compact, letter size envelope stapled or taped and mailed postage free. Directions are on the survey.

...ool hunter finds Easter eggs

... H.H. Braving a chilly ... children found ... Treasure ... Langford Park ... morning looking for Easter ...

... dyed in bright ... scattered and hidden ... ranging in age from ... of the eggs and ...

One and two year old hunters had some help from their parents. Trucking was permitted, which some did and the site of eggs in a field without a chicken frightened some children.

The older children didn't need help from their elders.

It was every egg hunter for himself and baskets filled in a hurry.

The 90 dozen eggs were donated by Mike Quinn and the cooking and dying of the eggs was done by the Jensen Beach Volunteer Fire Department Ladies Auxiliary headed by Mrs. Dorothy Smouse.

Winners of bunnies the chocolate kind were Jill Lynn Bower and Heidi Ruth Michael Cruse, Karen Mace, Garret Lips, Karen Lips, Harold Selover and Jerry Cream.

Chairman of the seventh annual egg hunt was Nicholas Flora assisted by Willard Bowman and Fred Jennings.

...nsen churches celebrate Easter

... considerable ac... churches of our ... for the coming of ... for Christian ...

... church will ... the Holy ... 8:30, and 10 ... will preside and ... sunrise service ... Jensen ... public beach. Special music is to be provided by the Brass Ensemble of ...

... church is starting ... service at 6:30 ... sunrise service ... Ronald Hazlett ... sermon. "A ...

... Church ... sanctuary at ... special music ... Holy Communion ...

Chorus. Sermon topic "Glory ... Living" by Rev. Donald E. Johnson. Rev. Norman Kehrli will serve as liturgist.

Trinity United Methodist Church will open Easter Workshop at their ninth annual 6:00 a.m. Sunrise Service. ... Jensen ... guitar ... public beach. Special music is to be provided by the Brass Ensemble of ...

MAUNDY THURSDAY COMMUNION SERVICE AT JBCC

JENSEN BEACH-At 7:30 Thursday, April 11 the annual Maundy Thursday communion service will be held in the Jensen Beach Community Church. Sacraments will be served at the altar rail and special music will be sung by the Sanctuary choir.

MAUNDY WATCH AT ALL SAINTS

JENSEN BEACH-Maundy Thursday will begin at All Saints Episcopal church with Holy Communion being celebrated at 10:00 a.m. followed by Maundy Watch until 7:30 p.m. when the second Eucharist will be celebrated.

ST. MARTIN'S AND JBCC JOIN TOGETHER FOR GOOD FRIDAY

JENSEN BEACH-Congregations of St. Martin's Roman Catholic Church and the Jensen Beach Community church will join together at 12 noon Friday, April 12 for Good Friday services.

Father Mike Sullivan, Rev. Donald E. Johnson and Rev. Norman Kehrli will all participate.

HOLY COMMUNION AT TRINITY THURSDAY EVENING

JENSEN BEACH-Holy Communion will be celebrated in Trinity United Methodist Church on Thursday evening, April 11 at 7:30 p.m.

Following the communion service, Mrs. Ruth Annen will show slides on the last week in the life of Jesus.

CHURCH SERVICES FRIDAY SERVICES

JENSEN BEACH-Union Good Friday Services will be held at the First Baptist Church of Jensen Beach from 12:00 to 3:00 p.m.

The churches participating in the service are: Jensen Beach Christian Church, Trinity United Methodist and Jensen Beach First Baptist.

All are invited to attend.

Hobe Sound Bible College and the Trinity choir. Sermon: "In Between." Rev. Neil M. Gunsalus. At the 11 a.m. service the choir will sing two Easter anthems, new members will be received and Rev. Gunsalus' sermon will be "Do You Really Believe in the Resurrection?"

Church of God will hold Easter Workship Service at 11 a.m. Rev. Aurelius Seymour officiating.

Planning seminar is held

PLANNING TALK-Robert Gisle, left, of Peat, Marwick and Mitchell, and Dr. Edward Sears, chairman of the Martin County Commission, were participants in the planning seminar held last Saturday at Florida Institute of Technology.

JENSEN BEACH-More than 100 persons attended an all day planning seminar last Saturday at Florida Institute of Technology.

Conducted by Peat, Marwick, Mitchell and Co., which did the Hutchinson Island survey for the county, the planners, builders and conservationists at the seminar were told that the county has the tools for development maneuvers.

Planners for the California based company said that they plan to put all the pieces together for the county and provide three alternatives for the development and a capital improvement program.

Much of the control will come through the planned unit development (PUD), the planners explained.

Key features of PUD, it was pointed out, include:

1. All property involved must be under unified control or ownership.

2. Development proceeds only in accordance with a master plan whose final terms and conditions represent a negotiated agreement between the developer and the governing body.

3. Construction takes place on a phased or staged basis as set forth in the approved plan. Specific building permit approvals, together with various local and state departmental approvals, are extended only for the particular phase of construction.

Planners also noted that there are a number of current trends important to Martin County and the state including:

1. Public support for strong growth management policies.

2. Environmental impact assessment requirements.

3. State involvement in regional and local planning matters.

4. Ways and means to control the timing and sequencing of developments via capital improvements programming.

Commissioner Richard Schmidt of the California firm noted that the county has indicated which areas it wants to grow, a population of 80,000 by 1990 instead of a Fort Lauderdale type chaos.

Martin County planner Thomas Leonard said that no area should be permitted to develop without adequate police and other community facilities.

Dr. Edward Sears, County Commission chairman, welcomed the group to the seminar and representatives of the building industry, realtors and conservationists groups attended.

Robert Doyle of the California based firm which headed the Hutchinson Island study, was one of the speakers.

Charter defeated

JENSEN BEACH-The continued rural County Charter went down in smashing defeat Tuesday with more than 4,000 Martin County citizens voting against the charter.

The unofficial count was 4,4... against and 1,8... for.

In Precinct ... Jensen Beach, Langford Park saw only 5 votes cast, all casting for the charter.

All other precincts showed Hobe Sound, Stuart and Indian Riverside precincts voted against the charter, the two Indian Riverside precincts voted against the charter, 1,2... to ...

Sewall's Point residents supported the charter, voting 120 yes and 117 no.

There was a 41 per cent turnout and 41 percent of the registered voters voted against the charter.

The charter was drawn up by a charter commission which began its work more than two years ago.

However it wasn't until the past few weeks that the question of a home rule charter became a hotly contested issue.

Supporters for the charter came from several conservation leaders, County Commissioner Ed Fowler and a majority of charter commissioners.

Stuart Attorney John Dorman headed a group known as Conservatives Against the Charter and he carried on an active campaign against the charter.

Dorman's group and the Martin County Builders Association spent a total of $3,000 in the fight against the charter, according to the court house records.

In financing the charter, spend $1,... on their advertising campaign against the charter.

The question of increased taxation was debated with proponents of the charter crying charter disputing claims by opponents that the amendment gives no new taxing powers to the county.

Also the shared county work and tax assessor, all constitutional officers opposed the charter.

Tippy says

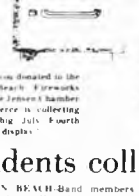

Have you donated to the Jensen Beach Fireworks Fund? The Jensen Chamber of Commerce is collecting for the big July Fourth fireworks display.

Bowl down cancer tourney is planned

The second annual bowling tournament sponsored by the First National Bank and Trust Company of Stuart will be held at Jensen Lanes April 26-28, Terry Caves, Lanes owner, said.

Bowl down cancer is the theme for the benefit bowling tournament according to Caves.

Members of the professional bowling association some of the top bowlers in the country will be at the Jensen Lanes.

One of the features of the tournament will be a pro celebrity session at 8:15 p.m. Friday, April 26.

Caves said that a $5 donation will admit a person to all sessions of the tournament.

...ords flowed, ...affic slowed

... debated ... traffic lanes on Commercial Street from a point 80 feet west of Indian River Drive intersection.

The right south lane clearly identified right turn only and the left north left turn only. This is to be accomplished by angling the center strip from its present position at a point 140 feet west of the Indian River Drive intersection to the beginning of the two lanes proposed 80 feet west of the intersection from approximately 20 feet north of curb to 24 feet.

Also, provide a sign at the right hand intersection with Indian River Drive to effect that right turns with caution are permitted on red light.

The left turn for north bound traffic on Indian River Drive at Commercial Street was criticized by Ilon Wilkie.

"They have taken a two lane road and made three lanes," Wilkie said. "The left turn should be eliminated."

Wilkie said that the County Commission and not the chamber should come up with a traffic plan for the future.

A member of the Volunteer Fire Department, Wilkie also pointed out that as long as the county continued to make improvements on the causeway that St. Lucie County traffic would continue to use it, and another bridge over the Indian River would be delayed.

On traffic lights for the downtown area, Hansen pointed out that traffic signals were not recommended.

Cost of signals for downtown intersection and at the Commercial Street and Savanna Road have been obtained by Philbrick. He noted that the $47,289 signal cost had to be cut.

A traffic signal at Savanna Road and Commercial Street was needed according to Philbrick because it was a school crossing.

Cost of that signal is more than $12,900.

BOXTOP COLLECTORS-Two members of the Martin County High School band hold some boxtops and labels that the band members will be collecting in a campaign to get money for new uniforms. The two Jensen Beach girls are Joanne Yurillo, right, junior who is band captain, and Susie Fulton, sophomore.

Students collect box tops

JENSEN BEACH-Band members at Martin County High School hope to exchange some boxtops for new uniforms.

Band members and students this week started knocking on doors asking their friends and neighbors to save boxtops, labels or tear strips for 13 well known Colgate products.

Band director Ken Mauger and Jody Sward, community school director, announced that the school has agreed to participate in the Colgate Palmolive School Action Plan.

Mauger said that under the program the company supplies cash in exchange for proof of purchase of its products. The band will receive from 1 cents to 30 cents depending on the size of the product.

Mrs. Ben Fulton, chairman of the band parents, announced committee chairmen for the fund raising project. They include Mrs. Stephen Rathkoff, chairman of parent contact committee; Mrs. Jack Bonert, chairman of Store Contact Committee; Mrs. Tony Cromwell, chairman of publicity; Mrs. William Kirkhart, chairman of Murray Contact Committee and Mrs. Eugueen Rathgeber, Stuart Middle Contact chairman.

Collection boxes for depositing the proof of purchase of the Colgate products have been set up in various grocery stores throughout the county.

Mrs. Fulton asks that if a student does not visit residents seeking boxtops persons should drop them in the collection boxes.

EGG WORK-A lot of eggs — 90 dozen donated by Quinn's Market — were cooked and Ruth Bowman, Etta Burt, Dorothy Smouse, Lyle Kugel, Dorothy Ross, Ann Ford, Martha Spinney and Edith Bell, all members of the Jensen Beach Volunteer Fire Department Ladies Auxiliary, which is headed by Mrs. Smouse.

Chamber sponsors crime prevention program

JENSEN BEACH-The crime prevention program sponsored by the Jensen Beach Chamber of Commerce is scheduled for April 23 at 7:30 p.m. in the Harry Hoke Community Room on Commercial Street.

Sgt. Bill Scott and Sgt. John Davis of the Martin County Sheriff's Department will be the instructors.

Merchants and residents are urged to attend the session.

Barracks 854 WW1 Auxiliary elects officers

JENSEN BEACH-Following a covered dish dinner for members and their guests, District Guard Marcella Hill the regular monthly meeting was held at Langford Park Hall on Friday, April 5.

Officers elected for the ensuing year are: President Emma McCue, senior vice president Mary Wright, second vice president Vera Sigafoose, treasurer Irene Lutz, conductress Eleanor Diffendahl, guard Laura Bond, and trustee Mary Kerner. Installation will be Thursday, May 9 at the Crow's Nest.

One new member was obligated. She is Ethel Oates.

It was decided meetings should be changed from the first Friday to the first Wednesday of each month.

There will be a dessert card party at Langford Hall on Wednesday, April 17, 12:30 p.m. Eleanor Diffendahl, chairman. Door and special prizes will be awarded.

Sculpture course for adults offered at Langford

A course in sculpture is the newest offering of the Adult Education Department, Martin County Public Schools.

The course, taught by Bergi Wood, well-known sculptress, will cover fundamentals in clay technique, including the basics in sculpturing and the use of armatures, tools, and materials.

Subjects taught will include portraits, figurines, birds, animals and flowers.

The class will meet each Friday evening at ten o'clock, starting on the April 19 at Langford Park Clubhouse, Jensen Beach. The Clubhouse is near the Arch just off U.S. 1 Road 707.

There is no registration fee. Students are required to furnish their own equipment and materials. The instructor will be able to assist with the purchase of these items, should students require or need information.

Additional information about this and other adult education classes may be obtained by calling the Adult Education Office weekdays between 9 a.m. and 4 p.m. at 287-6400.

Now co-ed

Scouting is growing as challenges change

JENSEN BEACH-One of the changes of scouting in America is its co-educational approach to the new Boy Scouts of America, according to Tom Fletcher, program director of the Gulfstream Council, who spoke to the Jensen Beach Kiwanis Club Monday.

Fletcher said that there are now 400,000 registered teen age girls in scouting serving in units of vocational interests.

There is one unit already right here in Martin County, a joint on law enforcement that is sponsored by the sheriff, he said.

Fletcher said that the Boy Scouts of America found that boys do not like to be called boys, so they are now called scouts.

Citing the growth of scouting in Martin County, Fletcher said that there are now troops packs and posts in Jensen Beach, Stuart, North River Shores, Port Salerno, Hobe Sound and Indiantown.

The Sailfish District, Martin County, now has a full time scouting professional, Jim Edgar, on duty nine days a week. Parents are worried about where youth is going, so they are volunteering to help, Fletcher said.

One of the major changes is in the role of the scoutmaster, now called a unit counselor. Instead of telling the scouts what to do, the counselor reasons the issue with the scout.

In other areas according to Fletcher, scouts now design their own merit badges to meet local situations such as seal fishing in Alaska and surfing in California; can design their own neckerchief, decide if they want to wear a neckerchief, long or short pants, or can take their pick of four different styles of hats to wear.

Fletcher pointed to the broad range of programs offered to scouts through the teens, and the adult programs offered to aid the boys.

REACH is a new program designed to bring families together to talk about their problems. It is the scouting answer to a drug information program, Fletcher said.

He asked all Kiwanians to help in the scouting program.

NEW BANNER-Tom Fletcher, scouting head and president of the Singer Island Kiwanis Club, received the first Jensen Beach Kiwanis Club flag Monday, following his speech on scouting. Dr. Richard Penick made the presentation of the flag. The Jensen booster banners will be used for inter-club meetings throughout the area.

RCA'S RELIABLES

FRANK'S TV
Martin County's Largest TV Dealer
725 COLORADO AVE.
STUART, FLA.
283-6666

FUN FOR THE WHOLE FAMILY
BOWLING
JENSEN LANES SR 707 334-2733

No Empty Promises- Immediate delivery
Across from Winn-Dixie
SLEEPCO
334-4477
THE SLEEP SPECIALISTS
NO MONEY DOWN
Savannah Shopping Plaza Jensen Beach

Subscribe to The Mirror $5 a year

Cobblers 3C
Are More LOVE
than LEATHER!
See them at
STUART
DEPARTMENT STORE

Trim, Compact Zenith

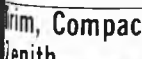

Eyeglass Hearing Aid
For the right decision, try this Zenith Carlyle aid at no obligation. And if within 10 days after purchase you aren't completely satisfied, you may return the aid and receive money except for the cost of the ear mold, will be refunded.
Batteries for all makes of hearing aids.
Nothing goes in before the name does on.
Earl Becker
Certified Hearing Aid Audiologist
ZENITH
HEARING AID CENTER
2506 No. Dixie Hwy. Great Vista Plaza
Jensen Beach, Fla. 334-3966

Marx Made... for EASTER Suits and Sports Coats
Reg.-Short-Long

KERMIT'S
Downtown Stuart

Vista Del Lago
Stuart
BY THE SAME TEAM THAT DEVELOPED
Vista Pines, Stuart; Vista Palms, Naples; Vista Del Mar, Vista Harbor and Vista Royale, Vero Beach.

Two story luxury condominium apartments bordered on one side by a magnificent 18-hole golf course and on the other by exclusive single family residences. All amenities included, plus Clubhouse with meeting and Social Hall, large Pool and Patio area, Arts & Crafts Workshops for do-it-yourselfers.
Two lakes, bicycle trails, nature paths for your enjoyment. Shopping, banks, post office and all necessities nearby.

PRICED FROM $18,500
Sales Office Open Daily 10 to 5 PM Sundays 1 to 5 PM
LOCATED ONE MILE NORTH OF STUART ON U.S. 1
Located One Mile North of Stuart On U.S.1
All appliances by General Electric
(305) 334 1900
Vista Del Lago

Vista Del Lago
2047 NW 13th Avenue
Stuart, Florida 33494
Please send brochure and information to
Name
Address
Telephone

...en years ago ...n The Mirror

...ue King was surprised with a ...arty on April 3

...ed with Susan Coulter and ...Frankenfeld, selected to attend ...ate in Tallahassee

...Hart announced he had ...with the Corps of Engineers to ...artificial reefs at Jensen ...Causeway and the House of

...ce Roberts Sr. and Mrs. ...West attended the Grand ...of the Order of Easter Star in

...ance was Dixie Lyons newly ...president of the Florida Bar

...Judge Averill writing in ...Michigan ECENTRIC ...Beach as a "splend... ...to further revelations, he ...to leave the shore of the turtles ...the beach

...of the Jensen Sewage Yacht Club ...the tenth anniversary of the ...on April 21

...were nine sailorboats who was ...in various classes in the May 5 ...regatta

...dge marries ...mer reporter

...STUART-Circuit Judge C. Pfeiffer ...ester of Stuart announced ...on his marriage to Pat Quinn a ...reporter for the Fort Pierce ...Tribune

...Judge said the marriage took ...aboard his father's 50-foot yacht ...the afternoon

...Judge Reece Lewis of Fort ...performed the ceremony, and ...Judge D.D. and Mrs. Smith of ...Inca attended the ceremony

...champagne party aboard the ...the guests went ashore at 4 ...and the newlyweds took the ...to Peck's Lake where they ...overnight. the judge said ...couple has purchased a home in ...the judge said

BELL
MOBILE
HOMES
PRICES SOUTH OF STUART
283-3200

Jensen Trailer Sales, Inc.
East North of the Arch
SOUTH JENSEN BEACH
FLORIDA STATE ROAD 707
PHONES 334-2732 334-2731
The Mobile Home Dealer in Martin County. Since 1957. We have retail lots secured for our customers in choice mobile home parks in Jensen Beach, Rio, Hutchinson and Ft. Pierce.
SALINE GREENBRIAR
SHOPPING CENTER
DIXIE HIGHWAY & 13th AVENUE

SCHOOL TROPHY--The "Little Red School House" award is held by three Jensen Beach Elementary School teachers. From left: Becky Shaw, Jim Sethia and Linda Thommann. The award was presented last week at the meeting of the Florida Elementary School Principals Association meeting in West Palm Beach. Jensen Beach Elementary was among 16 state schools commended by the association.

Five years ago in The Mirror

Mrs. Robert Weisenberger announced the change of ownership and management of "Pine Bob's."

Pictured was Col. Eugene Cavanaugh re-elected to his second term as mayor of the City of Port St. Lucie.

250 early risers attended Ocean Breeze Park's Easter service.

Pictured was a large crowd attending the sunrise Easter service at Jensen Beach.

Martin County approved the zoning change for an industrial park near Jensen Beach.

Bathers were called out of the water at Stuart Beach twice last week when sharks were spotted close to shore.

Mass service in Hutchinson Island was started on April 7. Moderator Joe Roberts, Jr. is covering the new area.

Smiling Wilda Bailey was pictured as Worker of the Week.

ROBY'S REPEAT SHOP
WE BUY, SELL, AND CONSIGN USED FURNITURE AND ANTIQUES
Open 10am-5pm
(Closed Wednesday)
1¼ mi. north of Roosevelt Bridge on US 1

SUNRISE SERVICE
EASTER DAY
6:30 a.m.
at the
ELLIOTT MUSEUM
HOLY COMMUNION WILL BE CELEBRATED BY THE REV. RALPH BANKS
Sponsored by All Saints Episcopal Church

BOAT RENTAL
Weekly Boat Rental.
Up to 20 ft. Outboard
Also DIVE BOAT For Rent for Weekends
Qualified Persons Only
BAILEY BOAT CO. INC.
Sewall's Point Rd. & SR 707
334-0936 Jensen Beach 334-2839

North Stuart Baptist Church to enter new building on Easter

STUART-The Rev. Robert E. Lee Pastor of the North Stuart Baptist Church announces that their first service in the new building will be Easter Sunday April 14 at 11:00 a.m. At this first service the building will be dedicated as the Walter I. Crowell Jr. Building. For many years Mr. Crowell was vice president of Dickerson Inc. of North Carolina and Florida. He made an outstanding record for himself as a civic leader and churchman. He and his family were charter members of the church. Mrs. Crowell and the children: Walter III, Mark and Lynn will be present at the dedication. A photograph of an oil painting of Mr. Crowell by Muriel Delaplaine will be used in the dedication service.

The chairman of the building committee Herbert Bruner announces that the structure is complete except for the modernfold doors. Mr. Sam Farrow vice chairman of the committee was the construction superintendent.

The new building is located one mile north of Stuart on U.S. 1.

The program of dedication will be led by the pastor with the music under the direction of Mrs. Garland Edenfield. Margaret Lee will be at the organ and Bonnie Crowell at the piano.

Sunday night at 7:30 the church will feature a concert with Kenneth Cooper at the organ and William McDougal at the piano. Cooper is the choir director and organist at the Stuart 1st Presbyterian Church in West Palm Beach. For 18 years he was the organist at the Lakeside United Methodist Church in Lake Worth.

Their program of sacred and semi-classical music will be on the new Allen Digital Computer Organ System 602 and new Yamaha upright piano.

IRS announces tax refunds

JACKSONVILLE-The Internal Revenue Service has announced that nearly $84,000 is being refunded to consumers for recent overcharges by service stations located in 13 Florida counties.

The refunds are the result of investigations conducted by the IRS during the last two weeks in March.

Jack L. Evans, IRS district stabilization manager for Florida, said that 94 gas stations were requested to refund $83,999. During the two-week period the prices at 260 Florida service stations were checked by IRS agents.

Eleven Palm Beach County stations will be returning $6,063, while four Sarasota stations will be refunding $5,864.

The refund amounts range from $56.56 by a Juno Beach station to $6,847.19 by a Sarasota station.

In addition, service stations located in Alachua, Broward, Duval, Leon, Nassau, Orange, Pinellas and Seminole Counties will be making refunds.

The IRS said that it is continuing its investigations throughout Florida for compliance with Federal Energy Office Price Regulations.

In Martin County...
We're helping it happen!

Money isn't our only business. As responsible citizens of our community, we also believe that our business is service.

And when you see the lights burning late on the second floor, it's not the bank auditors working overtime but one of dozens of worthwhile organizations using our room. It might be the Palm Lake Park Club on Monday, the Coast Gardens Civic Association on Tuesday, the Sailfish Club of Audubon Society on Wednesday, and so on through the week.

Meetings, of course, aren't restricted to the evening hours. You'll find plenty of activity during the day, too. There's the Hart-Bowman Volunteers on Mondays and the Martin County Writers Group on alternate Wednesday mornings, for instance.

No matter whether it's day or night, those organizations that make a positive contribution to our community will always find the doors open at First National. Helping to make the right things happen in Martin County is just one way that we can serve you and our community better.

At First National, we're proud to call ourselves "The bank that grew up with Martin County."

We are also proud of the role we have played in that growth and are dedicated to continuing our policy of "helping it happen" for Martin County's future.

FIRST NATIONAL
The bank that grew up with Martin County.
First National Bank and Trust Company of Stuart
Corner of U.S. 1 and Colorado Avenue Business 287-6000
Time of Day Service 287-6500
Member FDIC
*American Security Bank of Martin County, affiliate

19' Evinrude Dolphin
FOR SALE

★ New outdrive unit
★ New 24 gallon fuel tank
★ OMC 210 hp stern drive
★ Convertible top
★ Open bow with walk-thru windshield
For Information Call 334-4333
ONLY $2,400

In what AGE group are these individuals who READ The MIRROR? 5 to 20 years? 20 to 40? 40 to 60 years? Over 60 years?

How much TIME do these individuals who read The MIRROR spend reading it? Up to 30 min. 30 to 60 minutes Over 60 minutes

WHAT do these individuals usually read in The MIRROR?

- Front page news
- Editorial page
- Women's news
- Personals
- Advertisements
- General news
- Columnists
- Features
- Local sports
- Sectional news
- Classified ads

Send monthly Monthly Less often

Do you usually READ The MIRROR when delivered?

The following day? Over the weekend?

For COMMUNITY NEWS of all kinds, do you usually READ it in The MIRROR? or DAILY NEWSPAPER?

What INFLUENCES you the most when you decide to BUY a product or service? Direct Mail? Newspaper? Radio? TV

Does the household purchasing agent usually READ The MIRROR before going SHOPPING? Yes No

THANK YOU

FOR YOUR COOPERATION IN THIS

MIRROR SURVEY

Please Fold, Staple or Tape, and Mail, POSTAGE FREE

FOLD ACROSS HERE - SECOND

JENSEN BEACH, FL. 33457
P. O. BOX 787,
The Mirror
POSTAGE WILL BE PAID BY

BUSINESS REPLY MAIL

First Class Permit No. 14, Jensen Beach, Fl

FOLD ACROSS HERE - THIRD - CLOSE WITH A STAPLE - OR SCOTCH TAPE

First Class
Permit No. 14,
Jensen Beach, Fl.

BUSINESS REPLY MAIL

POSTAGE WILL BE PAID BY

The Mirror
P. O. BOX 787
JENSEN BEACH, FL. 33457

HOUSEHOLD QUESTIONNAIRE

For an up-to-date survey of the buying habits and needs of local households for

Jensen Beach **MIRROR** Port St.Lucie

$350.00 IN CASH PRIZES!!!

As one of our more valued readers' households you are asked to join in this interesting and valuable local survey. Thus you and only other regular readers of THE JENSEN BEACH MIRROR and THE PORT ST. LUCIE MIRROR are included in this survey. Thus you and only other regular readers of THE JENSEN BEACH MIRROR and THE PORT ST. LUCIE MIRROR can win any of the above listed prizes. Every household has the same opportunity. Why not your household?

NOTHING TO BUY! NOTHING TO SELL!

On the following pages is your "Household Questionnaire" PLEASE answer those questions that apply to your household. Then sign your name and address fold this four page form as indicated on the last page close with a staple or scotch tape and then drop in mail box. Doing the proceding will make this form a self addressed, postage paid form. Remember, there is nothing to buy and nothing to sell. Just fill in the replies to the questions in the quiet of your own home.

ALL INFORMATION WILL BE KEPT 100% CONFIDENTIAL INDIVIDUAL "HOUSEHOLD QUESTIONNAIRES" WILL BE DESTROYED

Only an out of town impartial research organization will ever see the replies. After which this same out of town impartial research organization has instructions from the publisher to **DESTROY** all of the returned "Household Questionnaires". On this you have the solemn promise of your trusted friends

The Mirror

SURVEY SUGGESTIONS

1. PLEASE answer all questions that apply to your household.
2. PLEASE answer with a "yes" or "no" or "X" mark. Where proper name or brand name is requested, please insert correct name.
3. PLEASE be sure to sign your name and address before mailing.
4. PLEASE return completed form by April 30.
5. PLEASE fold this four page form as indicated on the last page. When properly folded, sealed with a staple or scotch tape, it will make a self addressed postage paid form ready for mailing.
6. All returned "Household Questionnaires" are the sole property of THE MIRROR.
7. NO EMPLOYEE, or his immediate household members of THE JENSEN BEACH MIRROR or THE PORT ST. LUCIE MIRROR are eligible to win any of the prizes.
8. An impartial drawing will be held of all returned "Household Questionnaires" to determine the prize winners. Everyone is welcome to be present. Prize winners' names will be published in THE JENSEN BEACH MIRROR and THE PORT ST. LUCIE MIRROR.

Name of newspaper from which you received this survey circle one.

Jensen Beach MIRROR St. Lucie MIRROR

Subscriber Bought on newsstand Received thru the mail

Borrowed from another subscriber Other

NAME ..... ADDRESS .....

CITY ..... Phone No. .....

REMEMBER — ALL INFORMATION IS CONFIDENTIAL AND WILL BE DESTROYED!!!

MANY, MANY THANKS FOR YOUR VALUED COOPERATION

Copyright - Institute of Modern Marketing - 1974

If you follow the crowd.. you'll end up in Susie's!

For those who know, one place to go on Jensen Beach for lunch, coffee or a refreshing or afternoon snack. It's Susie's. For those who don't know, this is a treat coming when they walk into the Ice Cream Parlour on Commercial St.

It has become a favorite of Bank employees and Rag boys, Ad men and Radio boys, Typists, Tellers and Tiny Tots. They all go there at one time or other of the day for their favorite treat or goodie.

If a Banana Split is your dish, they serve it with a flair. Ditto, for a hot fudge sundae. If a double dip of your favorite ice cream in a sugar cone is your speed, slow down and turn into Susie's. But it really does not matter what items you on in the way of a treat, ice cream, sodas, milk shakes, sundaes or hot dogs to hoagies, Susie has what you'll get prompt attention and service to boot.

If you like to go with the crowd, you'll show up between 11:30 and 2:30 and order a soup and sandwich combination. If you like to be different in a crowd you show up at the same time and order a cup of soup and a foot long chili dog. If you're an adventurer and hungry you'll order a hoagie and they'll put provolone in it even if you don't speak Italian.

For those who like to be distracted while they eat (and you know who you are) the tomatoes in the sandwiches aren't the only ones you'll see in Susie's - not to mention the lovelies that are going to wait on you and make the goodies that will make you want to come back again and again. Whether you come to be nurtured by Beautiful, Lovely, Tempting, er, Bacon, Lettuce and Tomatoe sandwiches on toast, the nurishment is a treat.

Avis Schmid - the new owner of Susie's, is a new comer to Jensen Beach but seems like an old friend once you have met her. She saw Susie's, and as she says, "It was my kind of place and the kind of business that would be fund." She has to be right because it looks like she's having fun and the changes in hours and in the menu she has made have been greeted with favorable comments from the customers.

In these "Now" fashioned times it is nice to go into a place with an old fashioned decor with an old fashioned idea of what should be between two slices of bread or bow a banana split should be made food that looks as good as it tastes and served quickly.

For all this and all right here in Jensen Beach thanks to a gal who tries harder, Avis.

The quartet that makes Susie's run. (L to R) Bertha Reed, Kay Conn, Janie Dunphy and Avis Schmid, who prove that people make better food than machines - to your order and to your table - everything's a treat at Susie's 58 Commercial St.

FAIR RIBBON WINNER--Laura Kay Darvill of the Craft Corner shows off a waste basket and lamp which won a first place ribbon in decoupage at the recent Martin County fair. Mrs. Darvill attributes her craftsmanship to top quality materials used in the craft and for not rushing her work. "It takes time if you want a fine quality finish," she said.

Craft Corner offers good tips

JENSEN BEACH--Have you ever set back and wondered why that last piece of decoupage you made didn't turn out quite the way you had in mind?

There may be a number of reasons, but two that are important could be from using inferior materials or rushing the job too quickly.

"The time and care taken in decoupage really shows up in the final product," explains Laura Kay Darvill, owner of the Craft Corner. She said, "It takes a good month to do even a rush job. When steps are eliminated it shows up in the end product," she said.

A wastepaper basket and lamp which won a first place ribbon at the Martin County Fair by Mrs. Darvill had some here between 25 or 30 coats of varnish.

"I'm very careful in cutting out the prints that go on the items, and when varnishing I just keep applying coats until I can't feel the print anymore," she said.

For her sanding Mrs. Darvill uses three different papers which are dipped in water and detergent before sanding.

Later steel wool is used then pumice, finishing and polishing oils are applyed and finally a high grade wax.

Another craft carried by the Craft Corner which is "very simple" to do are hooked rugs. The store carries all the supplies including a stock of 42 different rug yarn colors. The pre-cut yarn, when woven with a latch hook into a blank canvas or one with an outlining design, makes an attractive rug.

It can last a life time and become a family heirloom handed down from generation to generation," said Mrs. Darvill's husband Steve.

"Both men and women are working on hooked rugs but more men are becoming interested in the craft," Mrs. Darvill said adding, "It's the one yarn craft men feel most comfortable working at."

The store sells the canvas with an outlining design but blank ones are available for those who wish to design their own creation.

The store also has a selection of stained glass and lead cane. An instruction book on the art of stained glass is available at the Craft Corner at the cost price.

"We're selling the book at cost in hopes of interesting more people to take advantage of the beautiful effect stained glass offers with all the windows and light we have in our Florida homes," Steve said.

Many good tips can be received by stopping in at the Craft Corner. For those who are interested in the crafts, the Craft Corner holds free classes for their customers every Thursday evening from 7:30 to 9:30 p.m. at the store located in the South Savannah shopping plaza in Jensen Beach.

Subscribe to The Mirror $5 a year

ESCORTED BUS TOURS
Far And Near Travel Club
Members Only
Membership $1.00 per year
April 18-Jungle Queen Dinner Cruise
June 22-July 13-Aegean Holiday, 22 days
PLEASE COME VISIT OUR BOOTH AT OCEAN EAST MALL VACATION SHOW APR. 10-13 WED. APR. 17--MEETING OF FAR & NEAR TRAVEL CLUB 7:30 P.M.
JENSEN TRAVEL SERVICE
Call 334-1301
23 Commercial Street Jensen

GALLERY AND GIFT SHOP
featuring HAPPY "CREATURES" STONEWARE
Steers of Eight
OF SALERNO
ST. LUCIE AVE.
Just arrived
Hand-made, Columbian Wall Hangings
RUTH DECKER 283-6293

SERVICE CENTER CO.
We Service Any Make Electric Appliance
And We're Your Local Hoover Dealer
2222 SO. U.S. 1 STUART
CLEAN THE EDGE
Phone 287-3464

SUSIE'S ICE CREAM PARLOUR
Open 10 am to 6 pm
• Your favorite ice cream dishes
• Famous sandwiches
• Delicious soup
• Lunch or snacks
In a hurry? Call in order!
334-0536
Fast carry-out service
SUSIE'S
58 Commercial

Snapper. Fast.
CALL THOMAS 464-0698 for SNAPPER
THOMAS LAWN MOWER CENTER
3005 S. US 1 Ft. Pierce

Landscape Your Floors
With The Help of Martin County's Finest
Floor-ist
FloorScapes
The Store That Does More For Your Floor Decor
State Road 707 Rio
Next to Wilson Hwy. 76
Now Showing at Home Service 634-0555

Firestone OF MARTIN COUNTY
EQUIPPED WITH MONROE SHOCK ABSORBERS
QUINCY STATE BANK
• TIRES
• BRAKES
• BATTERIES
• FRONT END ALIGNMENT
• HIGH SPEED BALANCING
• ENGINE TUNE-UPS
287-8012
909 JOHNSON AV., STUART

CREATIVE YARNS INC.
Knitting Yarns by Reynolds & Spinnerin
Hand Painted Canvases
Elsa Williams Kits
And Tapestry Yarns
Paternayan
Needlepoint Yarns
Free Instruction
Savannahs Shopping Center
Jensen Beach
334-3859
Across from Winn-Dixie

'CERTIFIED' AUTO BODY & PAINT SHOP
ONE DAY SERVICE
Dust-Free
Paint Booth
720 S. DIXIE 287-9675

Craft Corner
Complete Selection of Hook Rugs and Pillows and RYA Pillow Kits
For information phone 334-5751
Savannah Shopping Plaza
Complete Craft Center

J & J RENTALS
SALES & SERVICE
COX CAMPERS
DAY-WEEK-MONTH
Auto Tools Rods Contractor Tools
Garden & Lawn Equipment
Household Items Recreation equip
334-3679
63 Commercial St. Jensen Beach, Fla.

COMMERCIAL COOLING & HEATING INC.
AIR CONDITIONING
Sales and Service
Residential & Commercial
FREE ESTIMATES
334-3232
Hwy. 707
Rio-Jensen Beach

EAST COAST ALUMINUM PRODUCTS
Carports
Raingutters
Patio Covers
Screen Rooms
Vinyl Windows
Cabana Rooms
Aluminum Siding
Soffit Systems and Custom Made Window Awnings
East Coast Aluminum Prod.
500 Farmers Mkt. Rd.
Ft. Pierce 464-2998

PATIORAMA
Patio & Florida Room Furniture
and
KNITTING KNOOK
YARNS 'N THINGS
St. Rd. 707 Jensen Beach
334-2877

FLORIDA NURSERY and GARDEN CENTER
in Savannah's Plaza
FLORIDA NURSERY AND GARDEN CENTER
1170 Commercial 324-2613

DRAPERIES
2 Week Delivery
SHADES
24 Hour Delivery
• Porch Shades
• Roman Shades
• Venetian Blinds
• Upholstering
JED SPECIALTIES
10 St. Lucie Ave.
Pt. Salerno
287-3918

RAY COOKE'S
Septic Tank Service
Installation, Cleaning & Repairing
Fiberglass Tanks
Drain Fields
Repaired & Relaid
We Also Give S & H Green Stamps
Phone 287-0651
or 283-1390
Sam Banks, Mgr.

WS Willich Sprinkler Co
Commercial-Residential
"Where the grass is always greener"
287-7557
501 N. Fed. Hwy., Stuart

BOB ELLIS GOLF SHOP
2222 SO. U.S. HIGHWAY 1
PALM SHOPPING CENTER
Bob's "BIG BAG BONANZA"
10% Off On Bags Ranging from $7.00-$105.00
For Men & Women
• PGA Golf Professional
• Lessons With Instant Replay TV
• Expert Club Repair
• Pro Line Merchandise for Men & Women
5 LESSONS
PHONE 283-2108

THE ORGAN SHOP
FT. PIERCE
YOUR CONN ORGAN DEALER
FIELDS PLAZA, FT. PIERCE
On South U.S. 1
Tele. 465-2033
The Organ Shop

IRCC News Notes

...L SCHOOL VISITATIONS–Each ...high school has been invited ... River Community College ... during the month of April ... Dates that have been set ... Pierce Central, April 10; ... High School, April 11; ... High School, April 17; ... Beach High School, April 18 ... the day include a short ... program on academic ... of labels and student activities ... followed by a small group ...

...ED COMMUNITY COLLEGE ...LE TO VISIT–The IRCC ... will be entertaining the Brevard ... College Chorale who will ... the St Lucie Room of the ... Student Union at 7:00 p.m. ... The public is invited to ...

... COMES TO INDIAN RIVER ... Martell, Freshman at ... known in the area as the ... will be entertaining with ... on April 11 at 12:40 in the ... Room of the Koblegard Student ... The public is invited and there is ...

... CONCERT BAND–Charles ... Conductor, will present ... of Music" April 11, 1974, in ... of Okeechobee High ... p.m. This forty-member ... will perform music suited ... ranging from a field march to contemporary compositions. The concert will also include a symphonic portrait of "George Gershwin" melodies. Admission is free and the public is cordially invited to attend.

WOMEN'S TENNIS–Tied for 6th place with Miami Dade South in the State Junior College Women's Tournament. The contest was held at Miami Dade North campus on Thursday and Friday, March 28 and 29.

ART SHOW–Art work including oil paintings, silk screens, sculpture and pottery by the Indian River Community College art students will be on exhibit in the Fort Pierce Art Gallery April 6-18. Art Gallery hours are 12 noon to 5:00 p.m. every day except Friday when the gallery is closed. There is no admission charge.

IRCC INTERNATIONAL CLUB is planning a bus trip to Cypress Gardens, Masterpiece Gardens, Rok Towers and Spook Hill on April 13. The cost of everything will be $3.20. To make reservations please contact Mrs. Elizabeth Mayer. The bus will leave IRCC at 8:00 a.m.

The Nurse Assistant Course being offered by Indian River Community College gives persons interested an opportunity to perform a needed service. It takes a particular person to be able to learn and function through these classes. The desire to help others and learn the basic fundamentals of patient care will be taught in the course. The results being personal satisfaction and the establishment of furthering one's knowledge in the nursing field.

The course will be offered April 15 to May 10 in Classroom 1 at Fort Pierce Memorial Hospital.

More information may be obtained by calling the instructor R. Marie Guerin R.N. at 567-0202.

IRCC REGISTRATION

Pre-registration is now going on for Summer Term I, Summer Term II and Fall Semester 1974 at Indian River Community College. The Guidance Office is opened from 8:00 a.m. to 8:00 p.m. Monday through Thursday and from 8:00 a.m. to 5:00 p.m. on Friday. Students may avoid registration day lines by calling for an appointment.

Students in Fort Pierce call 464-2000; in Stuart call 287-2906; in Vero Beach call 567-7122; and in Okeechobee call 763-3473.

Indian River Community College will present the Broward Community College Fort Lauderdale Concert Choir under the direction of Thomas J. Cole in the Koblegard Student Union of Indian River Community College on Wednesday, April 10, at 8 p.m. Admission is free.

The concert choir making its premier Florida tour will perform the Bach motet "Lobet den Herrn" alle Heiden which is Bach's setting of Psalm 117. Other selections include spirituals by John Work and Hall Johnson. Sounds of Simon and Garfunkel. Gipsy songs by Brahms and works of Irving Fine and Kirsti Toch.

Director Cole holds degrees from Furman University and the Eastman School of Music and has completed additional study at Indiana University. He is currently teaching theory and voice as well as directing two choirs and acting as department head in music at Broward Community College.

The Concert Choir has had innumerable engagements in the South Florida area.

The Indian River Community College Concert Band, under the direction of Charles R. Lunceford, Conductor, will present "An Evening of Music" April 11, 1974, in the Auditorium of the Okeechobee High School at 8:00 p.m.

This forty member organization will perform music suited for everyone ranging from a field march. The President's March by Henry Fillmore which was written and dedicated to College Presidents to The Strategic Air Command March by Clifton Williams which was written as a tribute to the United States Air Force. There will be a Contemporary Composition Dance by Leonard Bernstein. This composition is taken from the Third Sailor's Dance of the Ballet "Fancy Free". The traditional classic finale "Marche Militaire Francaise" from The Algerian Suite by C. Saint Saens, will also be performed. There will be a trombone section featured titled "Trombones to the Fore". The Concert will also include a symphonic portrait of George Gershwin, melodies Summertime, "Bess, You Is My Woman", "A Foggy Day" and "It Ain't Necessarily So". Five American Folk Songs by Elie Siegmeister, a cowboy ballad "Jones Gal", a nonsense song "The Monkey's Wedding" and a creole dance tune "Mamu Bainjo".

For parents and individuals who care for or help with speech-handicapped individuals, the Adult Education Department is offering a course under the direction of speech certified consultants.

The class will meet Wednesday evenings at 7 p.m. in the Open Concept Stuart Middle School, 573 Georgia Avenue, Stuart, starting Wednesday, April 17. There is no fee for the course which is offered as a community service.

PEST CONTROL
TERMITE CONTROL
LAWN SPRAYING

TRAVIS

201 West Indian Ave.
Stuart
287-7411
In Ft. Pierce Call Collect

CONDOS Q's & A's

DEAR T.L.:

Money's my problem. ... in the yard has ... queen it's toll. I'm ... buy a condomin ... easy. How ... has been so ... about the scar ... mortage money ... afraid to even ... condominiums. Is ... really a problem?

Money Minded

DEAR MONEY MINDED.

... condominium ... increased ... ranging finan ... problem centers ... the time ... easiest applica ... the availability ...

Some condominiums ... tached to the pro ... positive way ... Lakes of Stuart is a ... example. If you de ... to buy at Twin Lakes ... have several options ... finance your ... use up to one year ... have long term ... periods or you can ... up to one year ... the option to buy ... decide to buy, a ... of your lease ... will be applied ... purchase ... way, it's a lot ... a condo ... priced in ...

... your answers to your ... Questions.

Dear T.L. Post Office ... Stuart, Florida ... for free personal ... to Twin ... S. No. 1 one ... at Cove Road ... this day, 10 a.m. ... No appointment ...

Twin Lakes
Route 1 South Stuart
P.O. Box 2353
Stuart, Fla. 33494
(305) 283-5567

3 DAYS ONLY
THURSDAY THRU SATURDAY

Sears FORT PIERCE

Belted Tire SALE! SAVE 25%

GUARANTEED 26,000 MILES
Two fiber glass belts and two nylon cord plies, treated up under a wide "B" series tread for strength and durability. Hurry, today sale.

Tubeless Wide Tread with Your Old Tire	Regular Price	Sale Price	Plus Federal Excise Tax
...678-13 E 7.60x13	$26.00	21.75	$2.00
...E78-14 F 7.35x14	$32.00	23.75	$2.33
...E78-14 F 7.75x14	$35.00	26.25	$2.49
...G78-14 G 8.25x14	$38.00	27.50	$2.92
...H78-14 H 9.00x14	$45.00	33.75	$3.21
...G 8.00x15	$50.00	33.00	$2.74
...G78-15 G 8.25x15	$44.00	35.25	$2.97
...H78-15 H 9.00x15	$47.00		

*Whitewalls Only — Add $4 per Tire for Other Whitewalls

FIBER GLASS BELT
FIBER GLASS BELT
NYLON CORD PLY
NYLON CORD PLY

Sears Highway Passenger Tire Guarantee

Use Sears Easy Payment Plan

Save 77¢ Oil Filter
1.22
Regular $1.99

Sears Deluxe 8-Track Stereo Tape Player
Regular $64.99
59.88

Save $4! 36-Month Guaranteed High Voltage Batteries
Regular $25.99
21.99
With Trade-in
Spectrum Oil, Reg. 69¢ Qt. ... 55¢

Twin 6½-in. Speakers
Reg. $21.99
16.88

Save $5! Men's Women's Single Speed Lightweight Bicycle
Regular $54.99
49.88
Here's a real selling value. Diamond style frame is as good looking as it is strong. A comfortable spring supported lightweight saddle is covered in easy-to-clean vinyl. Flamboyant Blue.

Men's Ten Speed, Free Spirit Racers
SAVE $8.
Regular $96
89.88
Great ratios from 38 to 100 let you scale hills or travel with ease. Derailleur gear changer with stem-mounted levers. Center pull front and rear caliper brakes with dual hand levers.

Sears

USE SEARS CONVENIENT CREDIT PLANS
Searstown Shopping Center Phone 464-3300

Shop Every Night Until 9 P.M.
Sunday 12:30-5:30 P.M.

OPPORTUNITY SAVINGS PROFITS RESULTS

THEY'RE ALL IN CLASSIFIED

SERVICES

...RAL Contractor State Certified ...ensed We build or add to your ... James M Thomas, 283-4304 tf

DRAPERY RODS ... heavy duty with wall pulley ... includes installation 48" $7 84" ... 108" $12 228" $16 Also ... and balance rods ANYTIME (1) 465-5640 tf

...CTOR MOWING Call Dan Carlock ... tf

...'s Septic Tank Service For all your ... Tank needs pumpouts and ... Call 287-3643 tf

...SON TYPEWRITER SERVICE ... Ave Stuart Phone 287-2299 ... to premier service, rentals ... All work fully guaranteed ... Franchise Dealer tf

...TOOKER'S Septic Service Cleaning ... Also drain fields repaired ... Phone 287-4651 or 283-1390 tf

...partners & tr Installed $9 95 Call ... at lunch 334-1809 tf

...PLETE Maintenance Service on ...ers Landscaping, grass cutting, ...ning, etc in River Park and Port ...ance area Free estimate Call after ... 878-1412 or 878-1182 tf

...ERGROUND GARBAGE CON...AINERS Aluminum or concrete ...alled $29 95 Call Dan Carlock ... tf

FOR SALE REAL ESTATE

RIVER PARK New two bedroom, 2 bath, A-C & heat, large screened patio, oversize garage, extra large lot. Reduced to $29,900 Phone 878-1589 tf

BY OWNER South Jensen Beach 2 bedrooms, 2 baths, corner lot, completely furnished, including front free refrigerator self cleaning range water softener central heat and air washer Weekdays after 5 anytime weekends 334 5591 tf

VISTA PINES 2 bedroom, 2 bath, choice location G Building Completely furnished $35,000 Will take $25,000 seven percent mortgage 334-4502 tf

THREE BEDROOM, 2 bath, with tile and wallpaper Super large utility room Central Air and Heat W W carpet Large lot on Holiday Rd and Santruce Rd One block from Saints Golf Course and Clubhouse Fully sodded and landscaped Ready for immediate occupancy Three different models to choose from Complete $42,500 Call 334-5670 from 8 a m to 5 p m Mon Fri and Sat 8 a m to 1 p m Ft Pierce res call 465-2052 Or weekends or after 5 p m call 334-1896 tf

NEW PORT ST LUCIE $19,995 Gardens Homes open at Port St Lucie — now biggest home buy in town 15 variations start at $19,995 plus homesite For information, stop at Welcome Center on U S 1, nine miles south of Ft Pierce Or call 461-3100 A General Development Community

Perfect home for family with young children 3 bedrooms, 2 baths, on short dead end street in Jensen Beach Price reduced to $30,000 334-2986

MERCHANDISE FOR SALE

HOLIDAY OUT Holiday Rambler on lot 338 Prime rental location Fairly priced Phone 334 1409

14 Ft Glassbar Boat, 20 h p Johnson Never in salt water Rocket-tilt trailer 334-4042 after 6 p m tf

Trailer Cottage Ocean Breeze Park, 1 bdroom Adults only half bath 334-0796

FURNITURE, DISHES, APPLIANCES, ANTIQUES AND BRIC A BRIC GARDEN, PATIO AND GOLF EQUIP Blue Print Sofa 199 95 Lazy Boy Recliner 79 95 Color Console TV 195 00 Westinghouse Washer 125 00 Westinghouse Dryer 100 00 White 4 dr Chest 79 95 White 5 dr Chest 59 95 White Night Stand 29 95 Twin Head Boards 29 95 Good selection of English Antiques 5 00 to 50 00 Marble top table from Italy 99 95 Stiffel Lamps 59 95 Pictures from 1 00 Large size grill 19 95 5 pc patio set 59 95 Golf bag 5 00 Men's drivers 5 00 Golf shoes size 11 5 80 A big selection of ladies clothes size 8 Roberts Furniture 820 So Dixie Phone 283-4411

SEE THE BEAUTIFUL TARA TRAVEL TRAILER WITH OR WITHOUT TIP OUT BY APPOINTMENT FACTORY REPRESENTATIVE 334-3569 tf

HELP WANTED

BEAUTY OPERATOR Immediate employment with established clientele To replace operator leaving state No Saturdays or evenings 334-5023 days 287-5868 after 6 p m tf

CAPTAIN'S Quarters Holiday Inn Stuart needs Kitchen Help evening shift Call in person tf

HELP WANTED Teller Experience preferred Apply First Fed Savings & Loan Assn of Martin County An equal opportunity employer

HELP

THREE YOUNG CHILDREN and mother wish to purchase a tent for weekend camping close to home If you have one you would be willing to sell, call 283-0248 after 4 and on weekends tf

FOR RENT

BEDROOM APARTMENT, yearly $150 per month plus $50 damage deposit, plus electricity Whistle Stop Apartments 42 So Palmetto Jensen Beach

PORT ST LUCIE COUNTRY CLUB fully furnished 1 bedroom villa on golf course Modest rental, summer or yearly Write to Box G, c/o Jensen Beach Mirror

DOLPHINS BAY and what a view Brand new 2 bedrooms, 2 baths only $44,900

ACRES practically in Jensen Beach Zoned agriculture only $2,400 per acre terms

...00 FEET ON INDIAN RIVER DRIVE, over 500 feet deep Wooded Terms

JENNINGS REALTY INC.

HARRY S JENNINGS, Realtor

Branch Office
...02 N Indian River Drive
Jensen Beach
334-5287 or 334-5436

Main Office
4501 S U S 1
Ft Pierce
461-4253

"After Hours Call"
Jan Priestley 334-6563 — Kenneth Oppenheimer 334-9938
Phil Baker 334-4215
Hobe Wells 334-1291 — OPEN SATURDAYS — Steve Carson 334-4348
MEMBER MLS MARTIN & ST LUCIE COUNTIES

BURGLAR PROTECTION

Jalousie Door Guards

Keyed Dead Bolts

Locks—Keys

R. Laird
334-1015

Walk on the wild side. SunTide

We know of a wild, unmarred spot, far from the turmoil of the cities, that we would like to share with you. Hutchinson Island, Florida's last, great unspoiled barrier island.

Behind the natural dune line we are building a graceful, curvilinear apartment residence. There are six two-bedroom, two-bathroom models to choose from, underground parking, tennis courts, and swimming pool. Fifty-five to one hundred thirty thousand. Visit us, or write for literature.

SunTide Luxury Seaside Condominiums, Hutchinson Island, Stuart, Florida. A project of Deal Development Company, Ocean East Mall, Stuart, Florida 33494 305 283 3600

manatee REALTY CORP.

2198 STATE ROAD 76 Near Monterey STUART
WRITE P O BOX 65 PHONE 283-4204

Complete Real Estate Service by the Experts

RIO 100 x 400 lot situated on very high bluff with breathtaking view of St Lucie River Yesterday's price of $17,500 Good terms available

● RESIDENTIAL ● ACREAGE ● LOTS
● COMMERCIAL ● INVESTMENTS

Member - Board of Realtors - MLS

For Fast Results...List your acreage, lots, and homes with us.

SEE MR. 'D'
H. S. D'AMBROGIO
REALTOR

ST LUCIE HILTON OPPORTUNITIES

FOR SALE

A spotless 2 bedroom furnished Fairway Model Villa on Morningside Blvd A way of life — high in comfort and convenience low on maintenance In a beautiful setting, $38,000

ASSOCIATES:
IRENE JOHNSON BILL FISCHER
Phone 287-7572 122 Palmetto St., Palm City
Member MLS

PRINCIPAL

WANTS TO BUY

CITRUS GROVES

Prime Properties
Well located with good production record
Realistically priced

Qualified Buyer With Substantial Financial References

All Replies Confidential

Reply with complete description including phone number

P.O. Box 1650 Lake Wales, Fla. 33853

Our Model is NOW OPEN

in Beautiful Leilani Heights

S R 723 (S. Savanna Road)

Next to Jensen Beach Elementary School

GA Construction is developing a fine single family community among the rolling hills and towering pine trees of Leilani Heights

Their 3-bedroom two bath homes include many of the amenities you'd expect to pay extra for all in one low price

Including:

Automatic Door Openers
Garbage Disposals
Range
Laundry Tubs
Complete Carpeting
Garages with Finished Walls
Sodded
City Water and Sewer

GA has many plans for custom homes for you to choose from

90% Financing Available

A GA sales representative is on the site at Leilani Heights Daily & Sunday from 9 to 5 PM or, call 287-3799 for an appointment.

GA Construction

408 Colorado Avenue 287-3799 Stuart, Florida

THE PORT ST. LUCIE
MIRROR
VOL. 5, NO. 15, APRIL 10, 1974 10¢

Dr. Jack Webb, of the Webb Chiropractic Clinic in Port St. Lucie, is the early donors to the CESA Building Fund. Last Friday Webb a check in the amount of $100 to Mel Broom, chairman of the CESA

DC increases recreation fees

ST LUCIE-Keeping in step the cost of recreation is the at the Port St. Lucie Fronia Vista Boulevard at

s were notified last week of ased rates applicable to acilities, boat docking and

ir little advance notice to prior to increasing fees

Boatowners were the hardest hit by the hike. When dock fees jumped from $5 to $12 per month at the marina.

Swimmers also felt the pinch when single member rates shot up from $25 to $35 annually.

Under the old rates, a family regardless of size paid $50 per year. Now the new rate is $60 per year for a family of not more than four, and $10 per person over the four.

view of fuel rates requested

ST LUCIE-In an effort to how the fuel costs are with regards to General Utilities, City Council- vice Kimmel suggested a view of the rates.

ly bills have been reflecting the increase of gas some comments have been regarding the size of the kimmel said.

ve should keep in mind the ities has requested, and ranted on a periodic review. ost structure.

In view of this agreement, Kimmel said the council will look forward to a review of the rates in the not too distant future, indicating a tentative date of mid year.

The City Council approved the LP gas rate increase last February. At the same time a periodic review was agreed upon and a limit was placed on the escalation clause which enabled the Utilities firm to pass on rising costs to the customer without further public hearings up to a 45 cents per gallon limit.

Here is the park?--Kimmel

ST LUCIE-Be the contractor steak pulling the wool over of the Port St. Lucie City s that he considered an easy

a recent council workshop General Development Corpor- ida board in no uncertain s before any changes could ved in the Mid-Port ment, the city's approval is a

ficials Bill Kreidt, assistant ty Manager environmental ng and Jim Crump, vice ment, note developments before the council to explain ges in a particular portion of Mid-Port development which from the previously approved

ncil was vehement in their e city's plans to switch from ly units and a park to ial units and no park.

ncil chairman Vince Kimmel said, never seen a park disappear so

s not intend to do away with ial units," said Crump, "we ing it."

officials claimed that since the ge not in any way effect the ge in density of the Mid-Port Develop ment, that a swap would not require val of the council.

said the firm considered a ge to be a guideline for the ge by the and felt minor were permissable providing it change the overall picture.

Kimmel differed.

After all, it was the master plan of the development that influenced our approval. I do see a change in that plan.

I have just seen a park disapear he said.

Kimmel said it might well be the intention of GDC to relocate the park, but he added the council can not go on intentions.

Mayor Eugene P. Kavanaugh said, "These changes must be presented on paper in advance."

GDC officials expect to present a comprehensive overall plan to the council, possibly within two weeks.

$350 in prizes

Household survey is this week

JENSEN BEACH-$350 in cash prizes will be awarded to readers of The Mirror in Jensen Beach and Port St. Lucie who fill out and return the yellow survey form that is included in this issue, a reward for joining in the effort to collect material on the economic and civic life of the two communities.

The confidential questionnaires, which will be opened only by the Institute of Modern Marketing, and then destroyed after all have been compiled, are the only source of information on the likes and dislikes, buying habits, and other activities of people who live in Jensen Beach and Port St. Lucie.

We hope to get a full ten to twenty percent of our readership to respond to the questionnaires, said Mirror publisher Dick Campbell. The information is needed to seek new businesses to serve the community, and to properly inform our advertisers of the desires of our readers so that they will make such materials and services available.

The cash awards will be drawn by lot from the returned surveys by Dr. Franklin B. Hogger, president of I.M.M., and announced in The Mirror at a later date. The questionnaire will be inserted in The Mirror for several weeks.

The survey form has been simplified so that it is easy to complete. Many of the results of the survey will be released in news stories to follow the compilation of the results.

Each survey is printed so that it can be folded into a compact letter-size envelope, stapled, or taped, and mailed postage free. Directions are on the survey.

Meeting rescheduled by PSL-RP homeowners

PORT ST. LUCIE-The quarterly membership meeting of the Port St. Lucie Rivert Park Homeowners Association has been rescheduled for April 15, 7:30 p.m. at the CESA Building on Prima Vista Boulevard.

On the agenda according to Mrs. Mary Hoxenberger, secretary, will be the election of a new president.

The meeting had originally been scheduled for April 11, Thursday.

Ruth field dedication Saturday

PORT ST. LUCIE-This Saturday will be a big day at Sportsman's Park for Port St. Lucie Babe Ruth baseball fans. In the second game of the season the two Port St. Lucie teams, Ideal and Optimist, will compete at the newly completed Babe Ruth Field.

Several local dignataries are expected to take part in the dedication ceremonies commencing at 1 p.m. April 13.

Following the dedication of the field, Port St. Lucie Mayor Eugene P. Kavanaugh will step on the mound at 2 p.m. to pitch out the first ball.

Others expected to take part in the activities are Fort Pierce Mayor Chuck Padrick, Dave Gessner, GDC's supervisor of recreation, D.R. Seelinger, St. Lucie County School Superintendent Clayton Powell, president of the Fort Pierce Babe Ruth League, and St. Lucie Recreation Director Kendricks.

In the season opener played last Saturday at Sportsman's Park, the first game of a double header Maule Industries defeated the Port St. Lucie Optimist team 3-1. Mark Maida, Optimist pitcher, struck out thirteen batters, while Maule's Al Roaham struck out seven batters.

Port St. Lucie's Ideal team defeated Schultz Chevrolet 7-6 in the second game of the double header. Robin Hall was the winning pitcher.

Port St. Lucie has two teams in the Fort Pierce Babe Ruth League. This is the first year the local teams have been able to play their home games at Sportsman's Park.

Local residents are urged to support the teams by attending the games.

City fathers fund CESA

PORT ST. LUCIE-A donation of $6,000 was earmarked for the Cultural, Educational and Social Association (CESA) last Tuesday by the Port St. Lucie City Council.

Councilman Frank Beardsley, chairman of the City's finance committee, said it was the unanimous decision of the committee to donate $6,000 to the CESA Building Fund.

The amount will be made payable in three annual installments of $2,000 each. First payment will begin at the start of construction. Beardsley said the action followed a request by CESA President Dick Lundin two weeks ago seeking the City's financial support for the proposed $250,000 expansion program. The matter was turned over the finance committee for their determination and suggestion as to the amount of such contribution.

A one day CESA Fund Drive, chaired by Mel Broom, has been scheduled for April 27. Anyone who would like to volunteer their services for this one-day drive are asked to contact Mel Broom, 461-3100.

Blood pressure clinic

PORT ST. LUCIE-Mrs. Russell Decker reminds community residents that the Blood Pressure Clinic is being held every Thursday a.m. at the Cesa Bldg. from 10 to 12 o'clock.

CATERING MANAGER-Steve Krezo, 30, is the new catering manager at the St. Lucie Hilton Inn at Port St. Lucie. Krezo assumed his duties at the resort March 11.

New catering manager at St. Lucie Hilton

PORT ST. LUCIE-Steve Krezo, 30, has been named the new catering manager at the St. Lucie Hilton complex located on the North Fork of the St. Lucie River in Port St. Lucie.

Krezo arrived here March 11 from Orlando, where he was employed by the Hilton Inn as a food and beverage manager for the past year.

Prior to his employment with the Hilton Inns, Krezo was assistant catering manager at the Sheraton Cadillac Hotel in Detroit, Michigan, a 1200 room property.

Krezo attended Pennsylvania State University where he received a degree in hotel administration.

As catering manager, Krezo's list of responsibilities seems to be almost endless.

He works with the various groups, drawing up the menus, verifies room arrangements, entertainment, cocktail parties, makes sure the functions go off on time and offers wine suggestions.

Actually, I coordinate the food activities for the various conventions, homeowners groups and social functions which are booked by our sales staff, he said.

Although Krezo enjoys his work, he can be found during his off hours at one of two places-the golf course or the tennis courts.

Blackmer is appointed principal at PSL school

PORT ST. LUCIE-Victor Blackmer has been appointed principal of the new Port St. Lucie Elementary School. The announcement was made recently by D.R. Seelinger, St. Lucie County School Superintendent.

A resident of Port St. Lucie, Blackmer has been associated with the St. Lucie County School system for the past twenty five years. He has been principal of the White City Elementary School for twenty two years, following a three year period of teaching at Fairlawn Elementary.

A graduate of Danbury State Teachers College, Danbury, Conn., Blackmer completed his graduate work at Springfield College, Spring field, Mass.

Of his most recent appointment as principal of the new Port St. Lucie School, Blackmer said, "I am pleased with the appointment. Starting a brand new school will present quite a challenge - a challenge I am looking forward to."

This school is something Port St. Lucie has needed for a long time, he said. "Now, within a matter of a few short months, we will see the hopes and dreams for that new school fulfilled."

Whether or not the new school will be completed in time for the fall opening remains to be seen, but Blackmer said it is the intention of the school board to place the children, with their teachers, somewhere in the counts so as not to disrupt other students and teachers when the building is completed.

The 15 acre site located north of Sportsman's Park in Prima Vista has been cleared and the contractor for the first phase, steel construction, has moved in. Richard Davis Construction of Ft. Pierce will complete the steel work under a $300,000 contract.

When completed, the 24 room elementary school will be capable of housing 750 students, from kindergarten through the fifth grade.

Estimated cost of construction has been set at $1.3 million. School officials are hopeful of a fall term completion date.

Parade plan underway

PORT ST. LUCIE-The official entry blanks for the July 4 parade have been mailed out by the Optimist Club of Port St. Lucie.

The theme for this year's parade will be Happiness is America."

Chester Sams, president of the club, has requested all organizations participating in the celebration complete and return the application forms at the earliest possible date. A June 20 deadline has been established in an effort to avoid the last minute chaos.

Float designs should reflect the happiness and patriotic ideas in combination. A first, second and third place award will be given for the floats with the best theme presentation, originality, and creativity.

Awards will also be made for the top three individual costumes as well.

CESA funds received

PORT ST. LUCIE-As the meeting of the CESA Director's drew to a close last Friday, the long awaited Notification of Grant Award in the amount of $6,827.24 arrived in the mail from Tallahassee.

With the receipt of this voucher, CESA can continue to concentrate on the fund raising campaign, said Dick Lundin, CESA president.

This means that the operating expenses, presently being taken care of through the Council of Aging and CESA is fully funded through June 30.

Under the program, the Council on Aging granted $6,827.24 and CESA will put up $1,000 to cover not only operating expenses, but to purchase equipment - 100 folding chairs, an A.B. Dick copying machine and a piano - all of which were included in the budget.

Grant Furniture Company in Fort Pierce has offered the chairs to CESA for a figure below cost, indicating the difference was to be considered a donation to the community. With this purchase complete, CESA will return the 50 folding chairs on loan from Indian River Community College.

The copying machine is intended for community use as well as for the office.

By getting this machine in Port St. Lucie residents all over the community will have access to such service without going all the way downtown to the library in Fort Pierce, Lundin said.

Another item of equipment thnat came in for a share of the directors attention was a piano. CESA has a Baby Grand which is playable but in need of repairs. Because of the high cost of such repairs, it was agreed by the directors to purchase an up-right which, among other things, would be more portable throughout the three rooms of the CESA facility.

In addition to the good news about the quarterly funding document, directors and trustees were pleased to get the final word from Trustee Robert Seeley, of General Development Corporation that the five acres of land situated immediately south of the CESA building and needed for the proposed 8,000 foot expansion program, will be donated at an early date.

Mrs. J.J. Schreiber, CESA vice president, presented the board with a proposed revision to the donations being asked of clubs, organizations, individuals and businesses scheduling space in the CESA building.

When several board members indicated the amounts were too low a committee of Art Coulon, Clem Bramley Seeley, Judd Reading, Mrs. Schreiber and Schuyler Sharpe was appointed to review the rates and furnish a report at the May 3 meeting of the directors.

In other business, Sharpe was appointed chairman of the nominating committee. Seven directors will be nominated to fill two year terms beginning in October.

Directors whose terms will expire in October include Mrs. Joseph Wockley, Dick Lundin, Mrs. Schreiber, Dr. Evert Stabler, Tom Hillegas, Don White and Mrs. Joanna Hart.

George Tsismanakis, executive director of the Gulfstream Areawide Council on Aging, spoke briefly at the Friday meeting. He told the group that the funds as far as the Gulfstream Board was concerned are extremely short. He said the board received only about half of what had been promised and therfore funding throughout the entire five county area beginning July 1 is going to be extremely difficult.

Tsismanakis emphasized the importance of looking to every possible avenue to find other means of funding the activities at CESA.

TEERS-Ten residents of the Port St. Lucie area have volunteered their making the newly organized Sunshine Committee a reality. The Sunshine is the latest community service sponsored by the CESA organization.

Pictured above, left to right, Sterling Hubbard, Donna Hubbard, Twinkle Bazan, Sheryl Higbee, Adeline Hamilton and June Bormanis, chairman of the group. Residents in the community are urged to register the names of shut-ins with Amy Guerriero, CESA secretary, 878-1388.

OPPORTUNITY SAVINGS PROFITS RESULTS

THEY'RE ALL IN CLASSIFIED

SERVICES

SERVICE Contractor State Certified and Insured We build or add to your home James A Thomas 283-4304 tf

DRAPERY RODS ... duty, with wall pulley ... decorator installation 48" $7 84" ... $11 156" $12 228" $16 Also ... and Valance rods ... ANYTIME ... 1) 465-5648 tf

... MOWING Call Dan Carlock ... tf

... Septic Tank Service For all your ... Tank needs pumpouts and ... Call 287 3943 tf

... TYPEWRITER SERVICE ... Arrowa Ave Stuart Phone 287 2399 ... typewriter service rentals ... all work fully guaranteed ... Franchise Dealer tf

... Septic Service Cleaning ... repairing Also drain fields repaired ... Phone 287 0651 or 283 1390 tf

... 6 ft Installed $8 95 Call ... 334 1809 tf

... Maintenance Service on ... Landscaping grass cutting ... in River Park and Port ... area Free estimate Call after ... 878 1412 or 878 1182 tf

... GROUND GARBAGE CONTAINERS Aluminum or concrete ... $29 95 Call Dan Carlock ... tf

FOR SALE REAL ESTATE

RIVER PARK New two bedroom, 2 bath, A-C & heat, large screened patio, oversize garage, extra large lot. Reduced to $29,900 Phone 878-1589 tf

BY OWNER South Jensen Beach 2 bedrooms 2 baths corner lot completely furnished including frost free refrigerator self cleaning range water softener central heat and air washer Weekdays after 5 anytime weekends 334 5561 tf

VISTA PINES 2 bedroom 2 bath choice location G Building Completely furnished $35 000 Will take $25 000 seven percent mortgage 334-4502 tf

THREE BEDROOM 2 bath with tile and wallpaper Super large utility room Central Air and Heat W W carpet Large lot on Holiday Rd and Santivee Rd One block from Saints Golf Course and Clubhouse Fully sodded and landscaped Ready for immediate occupancy Three different models to choose from Complete $42 500 Call 334 5020 from 8 a m to 5 p m Mon Fri and Sat 8 a m to 1 p m Ft Pierce res call 465 2962 Or weekends or after 5 p m call 334 1896 tf

NEW PORT ST LUCIE $19 995 Garden Homes open at Port St Lucie ... biggest home buy in town 16 variations ... start at $19 995 plus ... homesite For information stop at Welcome Center on U S 1 nine miles south of Ft Pierce Or call 461 3100 A General Development Community

Perfect home for family with young children 3 bedrooms 2 baths on short dead end street in Jensen Beach Price reduced to $30 000 334-2986

MERCHANDISE FOR SALE

HOLIDAY OUT Holiday Rambler on lot 338 Prime rental location Fairly priced Phone 334 1409

14 Ft Glasabar Boat 20 h p Johnson Never in salt water Rocket tilt trailer 334 4042 after 6 p m tf

Trailer Cottage Ocean Breeze Park 1 bdroom Adults only half bath 334 0796

FURNITURE DISHES, APPLIANCES ANTIQUES AND BRIC A BRAC GARDEN PATIO AND GULF EQUIP Blue Print Sofa 199 95 Lazy Boy Recliner 79 95 Color Console TV 195 00 Westinghouse Washer 125 00 Westinghouse Dryer 100 00 White 4 dr Chest 79 95 White 3 dr Chest 59 95 White Night Stand 29 95 Twin Head Boards 29 95 Good selection of English Antiques 5 00 to 35 00 Marble top table from Italy 99 95 Stiffel Lamps 59 95 Pictures from 1 00 Large size grill 19 95 5 pc patio set 59 95 Golf bag 5 00 Men's drivers 5 00 Golf shoes size 11 5 00 A big selection of ladies clothes size 8 Roberta Furniture 820 So Dixie Phone 283 6111

SEE THE BEAUTIFUL TARA TRAVEL TRAILER WITH OR WITHOUT TIP OUT BY APPOINTMENT + FACTORY REPRESENTATIVE 334-3549 tf

HELP WANTED

BEAUTY OPERATOR Immediate employment with established clientele To replace operator leaving state No Saturdays or evenings 334-5023 days, 287-5868 after 6 p m tf

CAPTAIN'S Quarters Holiday Inn Stuart needs Kitchen Help evening shift Call in person tf

HELP WANTED Teller Experience preferred Apply First Fed Savings & Loan Assn of Martin County An equal opportunity employer

HELP

THREE YOUNG CHILDREN and mother wish to purchase a tent for weekend camping close to home If you have one you would be willing to sell, call 283 0248 after 4 and on weekends tf

FOR RENT

BEDROOM APARTMENT yearly $160 per month plus $50 damage deposit plus electricity Whistle Stop Apartments 42 So Palmetto Jensen Beach

PORT ST LUCIE COUNTRY CLUB fully furnished 3 bedroom villa on golf course Modest rental summer or yearly Write to Box "G" c o Jensen Beach Mirror

---

MANATEE REALTY CORP.
2198 STATE ROAD 76 Near Monterey, STUART
WRITE P.O. BOX 65. PHONE 283-4204

Complete Real Estate Service by the Experts

Rio

RIO 100 x 600 lot situated on very high bluff with breathtaking view of St. Lucie River Yesterday's price of $13,500 Good terms available.

● RESIDENTIAL ● ACREAGE ● LOTS
● COMMERCIAL ● INVESTMENTS

Member - Board of Realtors - MLS

For Fast Results...List your acreage, lots, and homes with us.

SEE MR. 'D'
H. S. D'AMBROGIO
REALTOR

ST LUCIE HILTON OPPORTUNITIES

FOR SALE

... spotless, 2 bedroom, furnished Fairway Model Villa on Morningside Blvd. A way of life high in comfort and convenience, low on maintenance. In a beautiful setting $38,000

ASSOCIATES:
IRENE JOHNSON BILL FISCHER
Phone 287-7572 122 Palmetto St., Palm City
Member MLS

BURGLAR PROTECTION

Jalousie Door Guards

Keyed Dead Bolts

Locks—Keys

R. Laird
334-1015

... PHINS BAY and what a view Brand new 2 bedrooms 2 baths only ...

... RIES practically in Jensen Beach Zoned agriculture only $2 400 per acre details

... FEET ON INDIAN RIVER DRIVE over 500 feet deep Wooded ...

JENNINGS REALTY INC.

HARRYS JENNINGS Realtor

Branch Office
... Indian River Drive
Jensen Beach
... or 334 5438

Main Office
4501 U S 1
Ft Pierce
461 4253

After Hours Call:
... Priestley 334 6563 — Kenneth Oppenheimer 334 0930
Phil Baker 334 4215
Rube Wells 334 1291 — OPEN SATURDAYS — Steve Carson 334 4348
MEMBER MLS MARTIN & ST LUCIE COUNTIES

PRINCIPAL
WANTS TO BUY
CITRUS GROVES

Prime Properties
Well located with good production record
Realistically priced

Qualified Buyer With Substantial Financial References
All Replies Confidential
Reply with complete description including phone number

P.O. Box 1650 Lake Wales, Fla. 33853

Walk on the wild side. SunTide

Our Model is NOW OPEN

in Beautiful Leilani Heights

S. R. 723 (S. Savanna Road)
Next to Jensen Beach Elementary School

GA Construction is developing a fine single family community among the rolling hills and towering pine trees of Leilani Heights

Their 3 bedroom two bath homes include many of the amenities you'd expect to pay extra for all in one low price

Including:

Automatic Door Openers
Garbage Disposals
Range
Laundry Tubs
Complete Carpeting
Garages with Finished Walls
Sodded
City Water and Sewer

GA has many plans for custom homes for you to choose from

90% Financing Available

A GA sales representative is on the site at Leilani Heights Daily & Sunday from 9 to 5 PM or, call 287-3799 for an appointment.

GA Construction

408 Colorado Avenue 287-3799 Stuart, Florida

MIRROR

APRIL 10, 1974

us decision this month

...BEACH—A decision on a ... transportation system in Martin ... is expected to be made at the ... meeting of the Martin County ...

hamber set nner May 24

...NSEN BEACH—The Spring Mem... Dinner of the Jensen Beach ... of Commerce will be held at ... Flame Restaurant in Holiday ... Hutchinson Island.

...dinner will be held at 8 p.m. May ...

...Joan Betsch, who headed the ... committee reported to the ... directors Monday night after ... ing various restaurants ... recommended the Flame as the ... for the dinner.

...other business, dates for the ... turtle watch were set, and the ... will be held June 22 and June 29.

...ation rights ...

...rector Rydell, who heads the ... committee, said another ... of merchants will be held later ...

...four persons attended the last ... 's meeting, Rydell said.

...n Beckey named ...school board

...SEN BEACH—Gov. Reubin Askew ... appointed Ronald S. Beckey a ... of the Martin County School ... to fill serve out the unexpired ... of Barbara Thomas, a Republican ... Thomas was removed from office ... moved from District 1, Jensen ... lives to District 4.

...Beckey is vice president/general ... for radio station WSTU, and has ... a Stuart three years. His current ... expire in November, and he ... seeking his appointment that he ... gain some experience on the ... before he decides whether to seek ... a two year's election.

...ew, his wife Patty and their two ... Scott, 9, and David, 7, live at 313 ... River Road, North River Shores. ... is a member of the Kiwanis ... of Stuart and is a member of the ... of directors for the North River ... Improvement Park Property Owners ...

...unshine ...ommittee ...rganized

...PORT ST. LUCIE—One of the latest ... projects to be sponsored by ... is the organization of a Sunshine ... committee has been set up to offer ... for the shut-ins of the Port St. ... area.

...members are asked to call Mrs. Amy ..., 878-1588, secretary, at 878-1588 ... the names of shut-ins ...

...Joyce Bittenbender, chairman of the ... committee, volunteers on the ... a one-time ...

...the direction of the committee to ... the shut-in in any way possible ... chatting, playing cards and ... getting, serving them up.

...members Theresa Helbach, ... Stuhler, Jeanne Hicks Gordon, ... Adrine Hamilton, Twinkle ... Loretta Hubbard and Sterling ... are members of the group.

Multi-family zone gets protests

PORT ST. LUCIE—A progress report on the proposed 18-hole championship golf course was scheduled on the agenda at last Tuesday's City Council meeting. But before LeRoy Phillips, golf director for GDC could furnish the report, residents jumped their guns in voicing opposition to the multi-family units being planned in conjunction with the course.

Even Mayor Eugene P. Kavanaugh explaining that the multi-family zoning in Mid-Port adjacent to the course was not the issue at hand failed to calm several unhappy residents.

The zoning request will not be heard until the April 23 public hearing," the mayor said.

A request was made from the floor to reschedule the zoning appear until later in the year.

Irate property owners accused both General Development Corporation and members of the Port St. Lucie City Council of sneaking in the multi-family units while placing all the emphasis and publicity on the 18 hole championship golf course.

In addressing Robert Seeley, vice president and general manager of Port St. Lucie, one resident said: "If you think you are so right in your attitude about the community accepting multi-family units, table the matter until December when all the residents are back down here and put it up for a vote.

"I don't think that it is a fair or proper request, nor do I think the city council operates on a portion of the year," Seeley said. "I am not even sure than the plans for the multi-family units will even be put together or ready by December, but none the less I consider your request unfair.

Seeley went on to say that from the very onset of the project last June when the golf course was announced, so was the single family and the multi family dwellings.

Mayor Kavanaugh pointed out and agreed with Seeley that it was all included in the master plan and presented to the public in one package.

Councilman Lawrence Kimmel said that no one appeared when the master plan was presented last June. He pointed to the lack of concern on the part of the property owners until an issue hits close to home.

When Seeley reminded the group the plans were also presented during a meeting of the Country Club Homeowners Association at the St. Lucie Hilton several months ago.

There were approximately 200 present for that meeting. Many questions were raised, many comments made, but I did not hear one single complaint that night," Seeley said.

His comment only opened another avenue for a lady in the group.

"I was at that meeting," she said "and the only reason you did not get any complaints is because we were told that the multi-family units were twenty years out."

At this point and time, Councilman Frank Beardsley said that it was the multi-family units that will pay for the golf course.

City Attorney Rupert Smith assured those in the gathering there was no danger of Port St. Lucie becoming another Pompano or Fort Lauderdale. In that area they have density figures of 70 to 100 units per acre. In the city of Port St. Lucie we have a limit of 15 units per acre.

So far nobody has ever qualified for that," Kimmel said. "Most of them end up with about 10½ units per acre."

Tilton makes planning suggestions

JENSEN BEACH—Involving all of Martin County in a planning program is the goal that Pearl, Marwick, Mitchell and Co. has been proposed by Jensen Beach Realtor Ransom Tilton.

Martin County Commission Chairman Dr. Edward Geary said Tuesday that Tilton's suggestions were "good ideas" and said that he would read Tilton's letter at today's meeting Wednesday of the commission.

Dr. Geary said he would recommend that the county Comprehensive Planning Committee to pay close attention to one section of the letter which suggested that a Planning board with wide representation of a variety of groups work with the County Planning Staff and the firm of Pearl, Marwick and Mitchell.

Dr. Greary pointed out that the present Comprehensive Committee included commissioners and the planning staff.

Tilton also recommended that all of the county municipalities and school board become financially involved in retaining the services of the consulting firm to aid in planning.

It was noted by Dr. Geary that a representative of the school board should sit in on staff planning.

When we approve a subdivision the school system is effected," Geary said.

Tilton wrote his letter to Dr. Geary following the planning seminar last Saturday at Florida Institute of Technology.

I should like to commend and thank you and the board for having the Martin County Planning Seminar at FIT," Tilton wrote.

golf course.

City Attorney Rupert Smith assured those in the gathering there was no danger of Port St. Lucie becoming another Pompano or Fort Lauderdale. In that area they have density figures of 70 to 100 units per acre. In the city of Port St. Lucie we have a limit of 15 units per acre.

So far nobody has ever qualified for that," Kimmel said. "Most of them end up with about 10½ units per acre."

AWARDED—Eastern Airlines recently awarded the staff at Jensen Beach Travel with this plaque for outstanding sales achievement. Pictured holding the plaque is Marlee Smith, owner of Jensen Beach Travel.

GARDEN CLUB—The Stuart Garden Club held their installation of officers luncheon Monday at the Flame Restaurant on Hutchinson Island. Seated, from left are Mrs. Augusta B. Conn, District 10 director of Florida Federation; Mrs. John E. Taylor, second president of Stuart Garden Club; and she and Mrs. Villaford Leach started club in 1936. Mrs. Harold Larlaud, recording secretary, and Mrs. E. B. Ing, treasurer. Standing from left are Mrs. James A. Saxton, president; Mrs. D. J. Caldwell, corresponding secretary; Mrs. Ed Kirkhart, first vice president and Mrs. Edward A. Neall, second vice president.

Citizens Federal opens in July

The Citizens Federal Port St. Lucie Branch office building at Florida Veda Boulevard and South ... is progressing on schedule with the opening being planned for July 1. ... customer service and convenience will be the keynote of the new quarters with facilities including three drive-up teller units, safe deposit boxes, night depository, comfortable customer lounge area and ample convenient parking.

Due to a malfunction in the typesetting equipment, Ocean Breeze Park News, Venture Out News and the Bowling Scores will not appear in this issue, but will be in the Mirror's next issue, April 17.

Publisher
Dick Campbell

PORT ST. LUCIE—George M. Donnellys spending a couple days with his parents Mr. and Mrs. Albert E. McDonnell, 324 Holly Ave., Port St. Lucie.

Interest is lax

Wanted: an 'angel' to fund a hospital

BY DICK CAMPBELL

PORT ST. LUCIE—While the people of Port St. Lucie toted down the hospital bond issue recently, reasons given were varied, but most just didn't want to see the Ft. Pierce Hospital lose their money.

Many residents of Port St. Lucie use Ft. Pierce Hospital. Others use Martin Memorial Hospital. Still others go south to their hospitals in other states and others go south to larger, more well equipped hospitals in West Palm Beach and Miami.

Efforts have been made quietly in the past to establish a hospital in Port St. Lucie, but all have died for lack of money.

Money That seems to be the way. Money.

All hospitals with few exceptions are having a money crunch. Just last weekend a major Miami hospital filed a bankruptcy plea to allow the hospital board to pay some debts off without going into bankruptcy.

Fred Waggin has experienced the frustrations of trying to find some kind of hospital facility, small or large, to serve the people of the community. He has run into a blank wall wherever he has turned.

Most people take the time to tell him why something cannot be done, not how it might be tried.

He has opposition to his effort created by a hospital board member who does not want to see whatever support there is in Port St. Lucie for the Ft. Pierce Hospital, and that is minimal, go down the drain.

Waggin contacted the division of planning and evaluation of the Florida Department of Health and Rehabilitative Services and recently received a letter advising him that the Palm Beach Comprehensive Health Planning Council, which has jurisdiction over five counties was the proper agency to study the needs and adding.

In the expectation that the Council may be in the process of developing a study on local medical needs determination followed by the development of a local and areawide health plan I am sending a copy of your letter to the council."

The letter was signed J.N. Conger, chief.

Waggin contacted John Anderson the St. Lucie County member of the planning council and found that no such study or plan was made to include the health needs of Port St. Lucie.

Dr. Richard Q. Penick, former president of the Tri-County Medical Association a Jensen Beach physician, told The Mirror he took a "non-participation" attitude toward the work of the planning council because of the arbitrary manner in which the council would keep area hospitals from getting proper equipment.

With the planning council services less, there is no coordination, and there are delays in admissions, he said.

Penick said there was room for another hospital in the Jensen Beach Port St. Lucie area serving. If a private group or hospital there it would be used. But nobody wants to invest in a hospital because there are sers few that are making money.

The doctor cited the losses faced by Martin, St. Lucie and Indian River County hospitals and said, even the people won't pick up the tab with bond issues. They just don't want to pay.

He added that only someone who wants a tax writeoff would donate money to or finance a hospital.

A mobile unit, Penick said, might meet a temporary need, but he said that the people of Port St. Lucie area had deprived of any hospital need with a good ambulance service to the nearest hospitals.

Even a mobile health unit would be a great help, Waggin said. Let's get away from a negative attitude about a medical facility located in Port St. Lucie.

We do not have to have a sophisticated hospital we can go along with a mobile medical unit," Waggin continued.

A meeting has been scheduled for April 15 to pursue the possibilities of such a facility according to Waggin.

Those expected to attend include Ron Stutzman, president of the Port St. Lucie Branch of Citizens Federal; Robert W. McCormack, former HRS hospital engineer; John Anderson, Palm Beach Comprehensive Health Planning Council; and D. Albritton of the St. Lucie County fire department.

Sheehan will head W W

PORT ST. LUCIE—The Port St. Lucie Welcome Wagon Club has elected Mrs. Paul Mars Sheehan as its president for the coming year.

Other officers elected at the April 1 meeting include Virginia Petrush, first vice president; Maxine Smith, second vice president; Polly Ketcham, secretary; Marjorie Anderson, treasurer; and Cherry Brininger, historian.

The installation banquet will be held at the Pelican Yatch Club Ft. Pierce on Tuesday, May 21. Mrs. Metzger ... in charge of reservations.

The program included a very informative and heart warming talk by Mr. Ras Radtke, director of the Pioneer Occupational Center in Stuart.

A salad bar luncheon followed by a show and sell auction.

The monthly luncheon for the club will be held at the Hilltop House in Ft. Pierce on Monday, April 15. Cut off date for reservations is April 11. Call A. Metzger for reservations. The happy hour will begin at 11:30. Anyone wishing to play cards may do so until 4 p.m.

A bus trip to the West Palm Beach Mall is scheduled for Thursday, Apr. 25. Interested members should contact Kas Karbowniczek, 878-9680 as soon as possible for reservations.

Members who have been playing in the marathon bridge tournament will hold a luncheon at the marina on Monday, April 22 beginning at 12 noon.

OF-THE-MONTH—The beautifully landscaped yard of Mr. and Mrs. ... Prentiss, 172 Lobster Road, Port St. Lucie, has been selected by the ... Garden Club as the yard-of-the-month.

Coverlet will benefit CESA

PORT ST. LUCIE—The April 20 card party for the benefit of CESA Building Fund sponsored by the Beautiful Waters Homemakers Group of Port St. Lucie will be chaired by Mrs. W. Conley.

Special table prizes crafted by members of the club and door prizes will be a feature. Refreshments will be served.

The winning ticket for the quilted handmade coverlet worked on by club members will be drawn during the evening. Proceeds from the drawing will be earmarked for the CESA Building Fund.

Tickets for the coverlet can be purchased from Mrs. Alice Bowen, 465-2278, Mrs. Florence Armel, 878-0457, or any club member.

Play will begin at 1:00 p.m.

Serving on the committee with Mrs. Conley are Mesdames Mona Anderson, Helen Eberle, Anom Friedel, Millie Green, Betty Jones, Terry Helback, Irene Jaroszewicz, Ethel Nickelsen and Frankie Zugschwardt.

April Fool's Day came early for Clarence

BY TOM WRIGHT

JENSEN BEACH—April Fool's Day came early to Clarence Rydell this year on Thursday, March 28, to be exact.

Clarence got to work early last Thursday and it started off as any other normal day, if a gas station operator can call any day normal. He greeted his customers much as he does day after day and got the same friendly response his greeting usually evoke in return.

About the only thing that he recalls that he did differently was to remind those customers who were local merchants that his committee was inviting them to attend a meeting at the Chamber of Commerce office at eight that night.

He remained busy that day checking to make sure that the plates on the cars that he filled were even numbered, he wanted to avoid trouble and a fine. Clarence as a conscientious operator and he had worked hard during the gas shortage taking care of his fellows and seeing to it that they all had enough gas to tide them through each week.

He had made a lot of friends during the shortage because of the way he had treated them.

Certainly, he had every reason to think that this Thursday was going to be a good day and no trouble would befall him. In fact he did have a good day. He just didn't know that after the sun went down this special event would follow close behind.

He remembered that when he left the station and locked up he didn't have to rush anywhere as his son wasn't playing a baseball game and he wouldn't have to dash off somewhere and then rush back to make dinner and pick up the meeting at the Chamber of Commerce.

He says he relaxed a bit at home and thought about the plans that he and his committee had made at several prior meetings and how he and the committee had come to the conclusion that there should be an open meeting of the Retail Merchants Committee.

Invitations went out to the local merchants to come and discuss their problems and air any ideas that they might have concerning the commercial betterment of Jensen Beach.

Clarence even remembers smiling as he thought of the 200 odd balance in the committee's account. He had thought that it was pretty nice to have some money in the bank to begin the committee's new year.

He drove to the Chamber office and along the way went over what he would say to the assembled 20 or 30 members when they met. In less than an hour he had forgotten his speech.

Only three of the community minded merchants showed.

Bulova Accuquartz
the accuracy is awesome
Accuracy is controlled by a high precision quartz crystal vibrating at 32,768 cycles per second. At Bulova they're also tested and crystal watches never gained or lost more than 5 seconds a month, which is no more than a minute a year. Let us show you the handsome styles of this most wearable watch. From $125 to $1,000.

(ex. sale price $425)
MEANS JEWELRY
M-F 9-5 PM Sat. 'til noon
DOWNTOWN STUART

NURSE AIDES--Certificates of completion of the nurse aide training program were presented to area residents Tuesday morning at Martin Memorial Hospital. Students who completed the program include Jane Barnette, Judy Chan, Maria Hill, Dianne McNair, Barbara Ostertag, Helen Sayre, Janet Shirk, Carol Simeoni, Mary Smith and Jean Natoli. Mrs. Edith Orr, R.N., was instructor.

Adult driver course is set

STUART--A course in driver education for adults will start at Martin County High School Wednesday, April 17 at 7 p.m.

The course, which stresses the importance of good driving habits, includes road driving experience to meet the needs of each student.

Rules of the road, regulations, and the laws of driving are covered in the course.

A "Drivacator" which combines taped lectures, still projector, and motion pictures, is used for instruction. With this teaching aid, each student can respond individually to test questions.

Registration for the course will be held at the time of the first meeting of the class at Martin County High School Library.

Registration fee, which includes behind-the-wheel instruction, is $20 payable at the time of registration.

Women's luncheon set for April 16

STUART--Mrs. Sandra Randolph, supervisor of elections, will be the principal speaker when the Republican Women's Club of Martin County meets at the Cross's Nest Restaurant in Rio at noon on April 16.

Mrs. Randolph's subject will be "A Report on Secretary of State's Workshop on Elections." Republican women and men are cordially invited to attend. Reservations are required and may be made by calling Mrs. Pat Mitchell at 287-3993.

THE SNOOK NOOK
BAIT--TACKLE--RODS
GASOLINE -- REELS
EVERYTHING THE FISHERMAN NEEDS
232 North Indian River Dr.-Jensen Beach.
'WE SERVICE WHAT WE SELL'

Pinelake Village
MOBILE HOME PARK & SALES
An Adult Community
Immediate Occupancy Available
Pinelake Village
500 S. Savanna Road, (S.R. 723)
P.O. Box 405, Jensen Beach 33457
Phone (305) 334-0440

When you say:
FISHING BOAT HEAD - QUARTERS
you gotta be able to show the boats...
We believe we have
MORE
BOATS TO SHOW THAN ANYONE IN MARTIN COUNTY
Buy where service is superb

...0 from 17 ft. to 23 ft.

...CRAFT from 20 to25 ft.

CHRISCRAFT 22 ft.
...ournament Fisherman

...ISCRAFT 23 ft. Lancer

CHRISCRAFT 25 Ft.
Fisherman

...TRAM from 28 to 46 ft.

CASA RIO
OPEN DAILY 8 A.M. TO 5 P.M.
CLOSED SUNDAY • PHONE 334-0944
440 ROUTE 707-RIO-JENSEN BEACH

It all started by planting a pea.

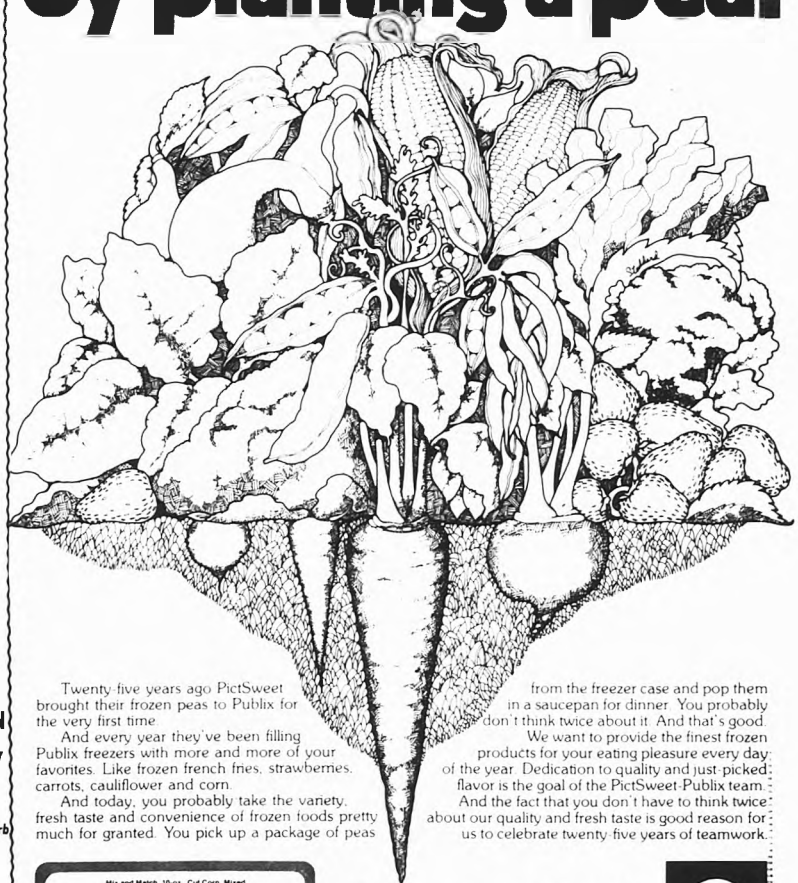

Twenty-five years ago PictSweet brought their frozen peas to Publix for the very first time.

And every year they've been filling Publix freezers with more and more of your favorites. Like frozen french fries, strawberries, carrots, cauliflower and corn.

And today, you probably take the variety, fresh taste and convenience of frozen foods pretty much for granted. You pick up a package of peas from the freezer case and pop them in a saucepan for dinner. You probably don't think twice about it. And that's good.

We want to provide the finest frozen products for your eating pleasure every day of the year. Dedication to quality and just-picked flavor is the goal of the PictSweet-Publix team.

And the fact that you don't have to think twice about our quality and fresh taste is good reason for us to celebrate twenty-five years of teamwork.

Mix and Match. 10-oz., Cut Corn, Mixed Vegetables, Green Peas, Succotash, 9-oz. Cut Green Beans, or French Style Green Beans, Frozen
PictsweetVegetableSale
4 pkgs. $1

PictSweet and Publix.
25 years of teamwork.
Publix

Fleur-de-Lis
Boutique
at
St. Lucie Country Club
Ladies' Fashion Wear
at moderate prices
Open Tues-Sun 11 A.M. except Monday

The Barn... plus

BY BARBARA GATELY

My thanks and appreciation go out in great hunks to Ruthann Decker for writing this column while I was wandering around the countryside.

+ + + + +

"See How They Run" has done just that and now we are all cast and ready to go on the next go-around. "Spoon River Anthology" to be presented sometime near the middle of May. The cast as it now stands: Hank Langbehn, Bob Carruthers, Jackie Muckler, Ron Hutson, Minabelle and Roger Conant, Linda Buckosh, Bertha and Shields McManus, Jim Wheelus, Lorraine Paduano, Betty Ann Howanitz, Peter Frechette, Merci Birnn, Doris Thurston & Cindy Walden. The Ampersand Gallery in Hobe Sound is providing the Costume lady, Peggy Patillo, those intrepid workers, Betty Smith and Jerry Knouse have again agreed to be house managers, and most important our Director will be Ray Hilton, who will lend his magic touch to this very difficult production.

+ + + + +

Sights and sounds of briefly visited areas. Some of the streets of Berkeley are lined with flowering trees. Cherry trees or flowering plum cover cars with clouds of pink blossoms. The camellias are in bloom — pink and red and white. One sees all this through the window in bright sunshine and one dresses accordingly. The door opens: five steps outside the door and back inside to put on woolies. It is COLD — at least to us Florida types.

But it was spring in California and the flowers were just magnificent. Every imaginable color from the tints on the tiny primrose-type ground flowers to the towering scotch broom trees with their sunny yellow plumes. Even the evergreens were covered with miniscule yellow dots of color. Magnolias, heather, lilies that look like gone-wild lilies-of-the-valley, grape hyacinths, calla lilies — everywhere there was color.

Dungeness crabs and tiny pink bay shrimp — mounds of each drenched with Louis Sauce in a restaurant built on concrete pilings in San Francisco Bay. Look to the south to see the Bay Bridge, look to the west, straight through the Golden Gate Bridge to Japan and another bridge across the upper bay to the north. Big ski lodge type fireplaces roaring, doesn't matter most of the heat goes up the big chimneys. The feeling is warm and friendly. Glassware and china, simple and thin, nice silverware, plus an attentive, courteous waitress serving up all that crab and shrimp does make for a most pleasant hour or two.

The helicopter ride over sparkly San Francisco and up the bay, the hippie boy with his psychedelic painted car and his soft-eyed golden retriever — Taxi, Unlimited. Buying a 45 foot mylar dragon kite in Ghirardelli Square in a shop caled "Come Fly a Kite", run by a champion kite flyer of dozens of competitions. Mylar is a light, but tough foil and those of you who remember the ballroom scene in the melodrama "Streets of New York" — mylar was the material used for the mirrors.

The much-touted boat ride around San Francisco Harbor took place on a bright and shiny day — the finest California has to offer. Turkey sandwiches with carrot and celery sticks were served paper-bag style by our host. We went in very close to Alcatraz Ugh. The sun left the sky and it turned cold. Dreadful place.

I had waited four long years to get back to San Francisco's China Town. Suey gow is a delight and it tasted just as expected — crisp and hot and filled with spicy meat. The flavor defies description and we, of course, stuffed ourselves. After walking miles to digest all that food — we took the kids to Blum's back in Berkeley for totally unnecessary mounds of ice cream, hot fudge and whipped cream with nuts, cherries and all. My!

Transportation is so great in San Francisco — trolleys, coaches and the everloving cable car. The Wells Fargo history room the Cable Car power house. Louise Nevelson's 80 sculptures on exhibit, a doctor who, when called, said "come on in — now" — and he meant it. A three minute wait. Leg muscles one never uses in Florida come into play on the upper and downer of San Francisco streets. Stores like Cost Plus and Akron with acres of merchandise of every description from three-cent brass bells to thousand dollar antique chests. The Ghirardelli Chocolate factory has a soda shop enough to make a chocolatophile cry. Ever tried white chocolate? The palate refuses to accept the fact it tastes the same.

To top a perfect visit, I saw James Whitmore as Will Rogers and he was marvelous. He transformed himself from a rather stiff, jacketed man with horned rimmed glasses into a slouching, gum-chewing, very funny man. His monologue in the first act was almost one hour in length and the second act nearly as long. The text sounded as if it had been written yesterday but all related to things in the news 40 or 50 years ago. From my balcony seat, looking down at him, he even looked like Will Rogers.

+ + + + +

Next week — Tucson and San Antonio, plus keeping you-all up to date on Barn news.

Subscribe to The Mirror,
$5.00 per year

D & M News Notes

MILDRED STINNETT
334-4486

Juanita Brouillette gave a buffet supper Sunday, March 31, from 4 to 7 for her art students and their spouses. Juanita teaches art classes not only here, but also Spanish Lakes, Outdoor Resorts, the Baptist Church in Stuart and Hidden Harbor. The tables were spread with a bounteous variety of goodies, which were enjoyed by over 200 people who came. She was presented with a lovely orchid corsage, two floral arrangements, a three tiered box for paints, and various other gifts from her students.

+ + +

At the last meeting of the hobby group that Mary Palm attended, she was the honor guest because she has been a member ever since her arrival in our park. She has always done her share of hosting and working for the hobby shows, and the ladies wanted to show their love and appreciation.

+ + +

The regular monthly pot luck supper was held in the recreation hall Wednesday, April 3, and as usual the food was abundant and everybody enjoyed it and the fellowship. Slides of the Holy Land were shown by the Indian River Community College later and were viewed with much interest.

+ + +

The April 10 meeting of the park association will be held as usual in the recreation hall at 7 p.m.

+ + +

John Skeldon has returned from Martin Memorial Hospital and looks real chipper.

+ + +

Edna May had a nice long visit with her brother and his wife, who came from Ft. Lauderdale to spend time with her.

+ + +

Nettie Keefer has been entertaining Bud's neice, Yvonne Endy, and her husband Claude, of Pottstown, Penna. Claude caught a good mess of croakers, but lost our to a catfish who stung him. They all made a trip to Lion Country Safari and were so intrigued they stayed so late they missed the dog races they had planned to attend.

+ + +

Your reporter thoroughly enjoyed a recent visit from her sister and brother-in-law, Ida and Albert Emerity of Jackson, N.J. They drove down to Daytona Beach with friends, rented a car and went to the west coast to visit before coming to us. They were easy to entertain, because both adore the beach and they spent many happy hours there fishing, searching for shells, swimming and watching the pelicans dive-bomb into a school of fish. We were all amazed to find a young couple skinny-dipping when we went to Park and Fish, but apparently it bothered us more than it did them.

They arrived Sunday, March 31, to find our daughter Jill Harris and grandchildren Shannon and Mark of Hobe Sound waiting to greet them. The occasion called for their favorite chef, Jack, to prepare his specialty, barbequed ribs and chicken.

JENSEN BEACH COMMUNITY CHURCH
409 Skyline Dr.
Serving All Faiths
334-0716
Rev. Donald E. Johnson
Pastor
Rev. Norman Kehrli
Assistant Pastor
CHURCH SERVICES
9:00 A.M. & 11:00 A.M.
SUNDAY SCHOOL
9:00 A.M. & 10:00 A.M.
NURSERY
9 - 12 each Sunday
ADULT BIBLE CLASS
Each Sunday between services, led by Rev. Kehrli in the Dialogue Room of the new building

SIGN OF THE TIMES

MG AUSTIN

TEMPORARILY, OUR ECONOMY CARS ARE A LITTLE HARD TO GET, BUT — WE'RE GETTING OUR FAIR SHARE, and WE'RE DEALING THEM OUT IN THE SAME FAIR WAY.
GET YOURS ON ORDER TODAY!
THEY'RE WORTH WAITING FOR AND WE'RE WORTH WAITING WITH!

Classic Motor Center
805 COLORADO AVE., STUART PHONE 283-6611
SALES - SERVICE - PARTS and OVERSEAS TOURIST DELIVERY PLAN.

Factory Slack Rack
We're on sale twelve months of the year
Dress Up for Easter
Men's Fine Slacks
Fancies, Solids, Kits, & Wovens
$13.95 to $19.95
Sizes 28 to 60
Men's Fine Jackets
$44.95 to $59.95
Sizes 32-48
Men's WALK SHORTS
$7.95 to $10.95
Sizes 32 to 42
Men's
Short Sleeve Shirts
$8.95 to $11.75
FACTORY All first Quality
Slack Rack
Located at 610 Colorado Ave., Stuart

EAST COAST ALUMINUM PRODUCTS
AWNINGS•CARPORTS
PATIO COVERS
VINYL WINDOWS
SCREEN ROOMS
CABANA ROOM ADDITIONS
500 FARMER MARKET RD.
PHONE 464-2998
FORT PIERCE

Publix markets
746 S. Federal Hwy. STUART
Searstown Shopping Center FORT PIERCE

Height of the Season, Florida, 4-dozen size
Pascal Celery 2 bunches 19¢ (Large 2-dozen size bunch 19¢)
Boil and Serve Hot or Cold with Sauce, Fresh
Artichokes 3 for 89¢
Florida Grown, Tender
Green Beans lb. 29¢
For Baking, Cut or Whole, Flavorful
Butternut Squash lb. 23¢
Fresh
Green Cabbage lb. 8¢
Oregon, 150 and 165 size
D'Anjou Pears 11 per bag 79¢
Fresh
Green Asparagus 1/2 lb bag 99¢
Sun Giant
Green Onions 2 bunches per bag 29¢

Checkerboard, Quick Frozen, U.S.D.A. Inspected, Shipped Rock Cornish Game Hens 24 oz. size 99¢ (Grade A)

Dorr's
Buffet Hams lb. $1.99
Copeland's
Bag Sausage 12 oz. pkg. 89¢
Trunz
Kielbasa Sausage lb. $1.79
Boll Park, Regular Franks, or
Beef Franks 12 oz. pkg. 99¢
Oscar Mayer's, Meat Bologna, or
Beef Bologna 8 oz. pkg. 59¢
Roth's, Hickory Smoked
Daintees lb. $1.79

Frozen Foods Dept.
Dressel's
Pound Cake 12 oz. pkg. 79¢
Sara Lee
Croissant Rolls 8 1/2 oz. pkg. 69¢
Chun King, Chicken, or Meat & Shrimp
Egg Rolls 6 oz. pkg. 59¢
Stouffer's
Macaroni & Cheese 12 oz. pkg. 49¢
Sara Lee
Walnut Layer Cake 17 oz. pkg. $1.79
Stouffer's
Devil's Fudge Cup Cakes 10 oz. pkg. 79¢
Eggo, Round
French Toast 6 oz. pkg. 63¢
Michelangelo's
Garlic Rolls 8 oz. pkg. 39¢
Lloyd J. Harriss, Crown Deluxe
Apple Pie 9 oz. pkg. $1.19
Sara Lee
Pecan Coffee Cake 13 oz. pkg. 99¢
Pictsweet
Green Peas 10 oz. pkg. 49¢
Seabrook
Creamed Spinach 3 10 oz. pkgs. $1.
Green Giant
Cauliflower Hungarian 12 oz. pkg. 39¢
Southland
Whole Okra 3 10 oz. pkgs. $1.
Stouffer's
Broccoli Au Gratin 10 oz. pkg. 59¢

Delicatessen Treats
Swift's Premium
Genoa Salami lb. 69¢
Swift's Premium
Franklin Salami lb. 65¢
Oscar Mayer's
Olive Loaf lb. 59¢
Austrian
Swiss Cheese lb. $1.79

Frozen Seafood Dept.
Gorton's
Smelts 12 oz. pkg. 69¢
Wakefield
Deviled Crab 10 oz. pkg. $1.19
Wakefield
Flounder N' Deviled Crab 8 oz. pkg. $1.79

Bursting with Great Values!
Juicy #1 Florida Oranges 5 lb. bag 49¢
Crisp, Well-Lite
Iceberg Lettuce 29¢
Fresh, Florida
Strawberries pint 39¢
For Salads or Sauce, Tart, Semi-Firm, Red Stayman or For Baking and for Pies
Red Rome Apples 3 lb. bag 69¢
White
Turnip Roots lb. 19¢
Fresh Flower Dept.
Fresh
Daisies 25 per bunch $1.19
Glads bunch 79¢
Assorted Colors, Florida
Pompons 12 per bunch 99¢

Bursting with Great Values!
Mohawk, our Swift's Premium Canned Hams 5 lb. size $5.99
Bursting with Great Values!
Florida Grown, #1, Freshly Dug Red Potatoes 5 lb. bag 89¢
Bursting with Great Values!
Breakfast Club, Vacuum Packed Sliced Bacon 1 lb. pkg 83¢

Swift's Premium, U.S. Choice, U.S.D.A. Inspected Lamb
Lamb Shoulder Blade Roast lb. 89¢
Lamb Shoulder Blade Chops lb. $1.09
Lamb Shoulder Arm Chops lb. $1.79
Lamb Leg Whole lb. $1.79
Lamb Leg Sirloin Half lb. $1.79
Lamb Leg Shank Half lb. $1.39
Lamb Rib Chops lb. $1.79
Lamb Loin Chops lb. $1.99
Lamb Breast lb. 49¢

Butt Portion Fully Cooked Ham 5 to 9 lb. Average lb. $1.29
EZ Cut Ham lb. $1.29 (Plus 100 S&H Green Stamps With Coupon) (Limit One Coupon Per Family, Please)
Swift's Premium Vacuum Packed Sliced Bacon 1 lb. pkg 89¢
10¢ OFF Handi Wipes, All Purpose Wipes (Coupon expires Wed., April 17, 1974) (Void Beach to Homestead Only.)
10¢ OFF Tatum's Dinner Rolls (Coupon expires Wed., April 17, 1974) (Void Beach to Homestead Only.)
50 S&H Green Stamps
10 oz. Aerosol Can Easy-Off Oven Cleaner (Coupon expires Wed., April 17, 1974) (Void Beach to Homestead Only.)

100 S&H Green Stamps
EZ Cut Ham (Coupon expires Wed., April 17, 1974) (Void Beach to Homestead Only.) $1.29
Butterball Turkeys 69¢ (Coupon expires Wed., April 17, 1974) (Grade A) (Void Beach to Homestead Only.)
Swift's Premium Hostess Ham $1.69 (Coupon expires Wed., April 17, 1974) (Void Beach to Homestead Only.) (Limit One Coupon Per Family, Please)
27 oz. Size, For Wood Paneling Scott's Liquid Gold (Coupon expires Wed., April 17, 1974) (Void Beach to Homestead Only.)
$2.00 or More Any Variety Easter Candy (Coupon expires Wed., April 17, 1974) (Void Beach to Homestead Only.)

Subscribe to
The Mirror
$5 a year

GIFTS
and Greeting Cards
That Mean So Much More
IVY GIFT SHOP
BOB and KATHY KRAHN
333 E. Ocean Boulevard
Stuart, Fla. 33494

SUN & MOON
CHINESE RESTAURANT
Chinese or American Cuisine
EAT IN OR
TAKE OUT
WE CATER TO PARTIES
Hours: 11:30 to 9:30 p.m.
464-8989 461-9795
2510 S. Federal Hwy.
(US1) Ft. Pierce
Across street from
Seartown Shopping Center

SCOUTS WITH FLOWERS-Mrs. Harold Lartaud, president of the Jensen Beach Garden Club, showed members of Girl Scout Troop 85 how to arrange flowers. Troop members made the flower arrangements for the mothers for Easter Meeting at the home of Mrs. Louis Popsidero Jr., 345 Silver Maple were Sharon Evans, Lynn Morgan, Crystal Popsidero, Kim Parsons, Terry Wahl, Susan West, Vickie Staples, Melodee Wright, Jackie Lohle, Shelly Scott, Bethleeen Morris and Merredeth Yates.

Coming, Jeremiah Johnson.
Starts Tonight
This time the bullets are hitting pretty close to home!
Clint Eastwood is Dirty Harry in Magnum Force
R
Wed. & Thurs. 6:30-8:30
Econo Hour 6:15-6:45 $1.25
Fri. & Sat. 6:00, 8:00, 10:00
Econo Hour 5:45-6:15 $1.25
MAYFAIR THEATRE
287-8433

Hospital Auxiliary installs officers

STUART-The installation of officers of the Martin Memorial Hospital Auxiliary will be held April 15 at the Port St. Lucie Convention Center. It will be a luncheon affair with cocktails served at 12 noon and a hot buffet at 1 p.m.

Mrs. J. Howard Carlson, State President of the Assn. of Hospital Auxiliaries will install Marge Bishop as president, Anne Hudson, 1st vice president, Kitty Granger, 2nd vice president, Marjorie Johnston, recording secretary, Marion Cole, corresponding secretary, Ruth Hauk, treasurer, and Garnette Stein, assistant treasurer.

Attending the luncheon as guests will be Ivan Cromwell, administrator of the hospital, Janet Lavery, asst. administrator, William Owens, Hospital Board Chairman, and Katie Sacheson, asst. adm. and director of nursing service.

Members are asked to get their tickets immediately. Arrangements may be made by calling Kitty Granger at 283-2690. Reservation deadline April 12.

The Opportunists Shop is in dire need of bric a brac and other salable items, according to the chairman. Items can be picked up if you will call 287-2774. No large items of furniture please. Your donations are tax deductible.

Proceeds from the Opportunists Shop go for the benefit of Martin Memorial Hospital.

UMW meeting

PORT ST. LUCIE-The United Methodist women of Port St. Lucie will meet on April 15th at 1 p.m. in the Fellowship Hall on Prima Vista Boulevard.

Mrs. Joseph Greenbaum, president of St. Lucie County Church Women United, will speak on the topic "Showers of Blessings."

All women of the church are invited to join in this fellowship. Members and friends are reminded that April is Bakeless Bake Sale month.

The special envelopes that will be put in the collection plate on Sunday, given to any circle chairperson or brought to the meeting.

The Executive Board meeting will be on April 15 at 1:30 at the home of Mrs. Joseph Haines.

VILLA CAPRI
RESTAURANT
Monday - Shrimp. All you can eat
Tuesday - Fish Fry. All you can eat
Wednesday - Clam Fry. All you can eat
Thursday - Regular dinner menu
Friday - Fish Fry. All you can eat
Saturday - Spaghetti & meat sauce, all you can eat
Sunday - Roast lamb, roast chicken dinners
Lunch 12 to 2 P.M. Dinner 5 to 8:30 P.M.
State Road 707 Jensen Beach
Next to Bowling Lanes OPEN 7 days

WINDJAMMER
Lounge & Cut Rate
Liquor Store
North of Jensen
Public Beach on A1A
334-2600
VISIT OUR
INTIMATE
LOUNGE
Lounge Open Daily 9 a.m. to 2 a.m.
Sundays 1 to 12 a.m.
"WEEK-END
SPECIALS"
Store Open Daily 9 a.m. to 6 p.m.
Sunday 1 to 6 p.m.

Royal Lion Restaurant
SERVING DAILY (EXCEPT MONDAY)
5 P.M. 'TIL MIDNIGHT
SUNDAY 5 P.M. 'TIL 10 P.M.
OWNED and OPERATED BY
Mr. and Mrs. "Skeeter" Kimmel
YOUR HOSTESS
Mrs. Kimmel
Late Snacks
Served 10 p.m. to 12
The Nostalgic Music of
JAY LEE
At The Piano Nightly In The Lounge
Tues. thru Sat. 9 'til 12
Village Square, Tequesta

NOW APPEARING!
Woody Martens
The Country's
Most Versatile
Organist, T.V.
and Recording
Star!
Tues.-Sat.
9:00 P.M. to 1:30 A.M.
At
JENSEN
LANES
S.R. 707 Jensen Beach 334-2733

Carl Greco
283-2248
Carl Greco

Radio Shack
FABULOUS 51ST ANNIVERSARY PRICE CUTS!
ANTENNA BUY OF THE YEAR!
SUPER SPECIAL PURCHASE AT 2000 RADIO SHACK STORES
19.88
BONUS
MORE RADIO SHACK BIRTHDAY SAVINGS!
SPECIAL PURCHASE
2.99 each
CARLOAD SALE OF STEREO PRERECORDINGS!
COMPARE AT UP TO 5.95
ANY 2 FOR $10
TOP STARS ON CASSETTES AND 8-TRACK TAPES!
SAVE $25
LOWEST PRICE EVER
REALISTIC 4-CHANNEL AND STEREO SYSTEM
164.95
SAVE $10
REALISTIC COMPACT STEREO PHONO SYSTEM
64.95
SCIENCE FAIR METAL LOCATOR KIT
14.95
SAVE $5
REALISTIC CAR TAPE PLAYER
44.95
SAVE $5
YOUR CHOICE
8.95 pr.
EASY TO INSTALL CAR SPEAKERS
SAVE $5
REALISTIC WIRELESS 2-STATION INTERCOM
29.50 pr.
CHARGE IT
Fields Plaza Shopping Center
2930 South Federal Highway-Fort Pierce-464-6762
OPEN SUNDAY AFTERNOONS

PORT SIDE LOUNGE
Now Appearing...
the
JOE PETRONE TRIO
Back After Popular Demand
ENTERTAINMENT NIGHTLY
Tuesday - Saturday 9 PM to 3 AM
Sunday 7 PM TO 12 PM
Hutchinson Room
Fantastic Foods
by
CHEF HENDERSON
A Varied Menu
Featuring
Such Succulent Dishes as
Surf & Turf
& Shrimp Scampi
Serving Daily
7 AM to 11 PM
Sheraton Resort Inn
Sheraton Hotels & Motor Inns A Worldwide Service of ITT
P.O. Box 929, U.S. A1A, Hutchinson Island, Stuart, Florida 33494

THE JENSEN BEACH
MIRROR
Vol. 55 No. 16 April 17, 1974

July 16

ensen charter
aits action

...S BEACH-Voting on the ...harter for the City of Jensen ... set for July 16, and the ... of the Jensen Beach ... of Commerce Incorporation ... said that an educational ... would begin in the near ...

...ation tells the people about ... Art Hansen said. "We ... election in Jensen Beach to ...

...proposed incorporation charter ... unanimous approval by the ...legislative delegation at its ... meeting and is expected ... to the legislature the later ...

... Karla, former Martin ... commissioner who acted as an ... for Incorporation Commit... ... hired to get the bill ... legislature earlier.

... pointed out that for local ... to become law, a 30-day ... period is required unless the ... legislative bill ... ...ratified by the governor to ... Wacha explained, "so ... become law until the ... period after passage by the ... legislature.

If the voters approve the charter July 16, there will be sufficient time to prepare a property tax roll to give the county tax assessor so the new city will be eligible for 1974 taxes which comes out in November.

Present millage for the Jensen Beach area, Taxing District 1, is 17.2 mills, and it would be replaced by the three mill cap, Hansen said.

The Incorporation Committee recommended that candidates for the council and mayor commit themselves to the three mill cap.

The three mills will qualify the city for state aid, and it has been estimated by the committee that the state aid would be about $40,000.

Hansen said that members of the committee will explain the charter at town clubs and organizations before July 16.

If the charter is approved, a council would be elected in September and the city charter taking effect Oct. 1.

The committee was formed several months ago after petitions were circulated in the community favoring incorporation. More than 1,000 signatures were on the petitions.

t. Lucie deals
0G setback

...S BEACH-The Council of ... (COG), was dealt a near ... on Tuesday by the St. Lucie ... Commission when it voted two ... join the council.

...a setback," Martin County ... Dave Powers said after ... unsuccessful plea before the St ... Board.

... who has pushed for the ... which would bring ... Martin and St. Lucie ... agencies ... Lucie County Commission ... governmental agencies in ... have failed to endorse ... proposed last year by Powers ... the other governments either ... endorsed the creation of COG ... County Commission, City of ... Banks, Fort St. Lucie Council ... Pensacola Commission.

... said that he was still ... about the future of COG and ... Martin/St. Lucie County ... Jensen Beach Park who was ... Tuesday's meeting.

... COG wasn't ... Powers explained. "It is ... the purpose of a two-two ...

... Ross made the ... and Chairman ... to leave the chair to ... were Everette ... and George Price.

... agreed with Powers that ... area of cooperation ... St. Lucie Commission and ... governments.

... St. Lucie County Commis... Powers said, the council will ...

... According to Powers ... he after further reading ... and seeing if more study ... the council.

... agencies that the commis... said not the council said ... names that it would create ... level of government.

entee ballot
ng plan

...S BEACH-Absentee ballots ... in not on the proposed ... beach charter will not ... ...re 45 days prior to the ... Martin County super... ... Sandra Randolph ... said that state law ... ballots not be issued until ... prior to voting.

... that persons wishing ... should contact her ... they will be out of the ...

Several weeks ago, following a meeting with Powers, Price commented that there wasn't a lot of enthusiasm on the board for COG.

A preliminary meeting was held March 7 at most of the governments represented. Powers had hoped to have a formal organizational meeting this month.

Powers first proposed COG last December at the Martin County Commission meeting. He cited the need for cooperation in planning for development of north Martin and south St. Lucie counties. His four points of immediate concern dealt with population density, water and sewage and other governmental communications and roads.

In a recent Hutchinson Island study by the Florida Department of Administration, Division of State Planning, Bureau of Land Planning, it was pointed out that the two counties and their major municipalities are considering establishment of COG.

The planned establishment of the council was one of the reasons given by ... to local control and not the state over the island development.

The Mirror has editorially called for the formation of such an agency for the past five years.

Burning law announced

JENSEN BEACH-A emergency drought conditions in Martin County has been declared by Gov. Reuben Askew, and Jensen Beach Fire Chief Randolph Spinney said Tuesday that as there will not be any burning until further notice.

"I talked to Foresters people this morning," the chief said, "and I was told that all burning was banned until further notice."

While the rangers have been battling thousands of wildfires in recent weeks in South Florida counties, Chief Spinney said the last brush fire in the Jensen Beach area was March 11.

"We have to have a good rain before any burning will be permitted," Chief Spinney reported the Foresters officials as saying.

The governor declared that it is unlawful for any person to set fire to any forest, grass, woods, wild land or marshes or to build a campfire or smudge fire to bully brush or other debris when such shall be upon any grass, woods, wildlands or marshlands in any of these counties [illegible] without a written permit from the Division of Forestry.

HOTLINE-Jensen Beach Fire Chief Randolph Spinney talks to the Foresters rangers in Indiantown after the burning ban was announced Tuesday.

Charter explanation each week in The Mirror

JENSEN BEACH-A complete section-by-section explanation of the proposed Charter of the City of Jensen Beach begins this week on page 9 of The Mirror.

Each week the sections of the Charter will be explained so that residents will have a complete explanation of the legal document. The explanations, a public service of The Mirror, are appearing in boldface type with each other of the pages. Readers may clip the Charter as they are printed, and keep it in a notebook.

GARDEN CLUB OFFICERS-New officers of the Jensen Beach Garden Club were installed Wednesday, April 10, at a luncheon at the Ocean's Nest Restaurant. The 1974-75 officers were, seated from left, Mrs. T.E. Bowen, first vice president; Mrs. Harold Lartland, president; and Mrs. August Burmeister.

ACQUISITION-Answering questions at a press conference to announce the agreement for First National Bank and Trust Company of Stuart and American Security Bank of Martin County to join the Sun Bank holding company were, left to right, Tully Dunlap, chairman of the executive committee and Dennis B. Hudson, chairman of the board of Sun Banks.

Rationing ends in county

JENSEN BEACH-[illegible]

Merchant group to meet Monday

JENSEN BEACH-The Rotary Club of Jensen Beach, a chapter of Interact, a [illegible] Monday, April 22.

[illegible] Rotary Club [illegible] been [illegible] Jensen Methodist [illegible] what they hope to do this year.

'Sun' rises over First National banks

STUART-First National Bank and Trust Company of Stuart, Martin County's pioneer bank, and its sister bank, American Security Bank of Martin County, have joined the Sun Banks of Florida, Inc., holding company group, it was announced Tuesday.

The announcement was made in a [illegible] Hudson, chairman of the board of First National, introduced Bills Dial, chairman of the executive committee of Sun Banks, and Tully Dunlap, chairman of the board of Sun Banks, to explain the acquisition.

The agreements are subject to prior approval of the board of governors of [illegible]

[illegible] Banks of Florida. We have admired the leadership of the Hudson family and Dave Trono," he said that the holding company was negotiating for more banks in Florida and stressed that local banks will maintain local management.

Trono, president of First National and American Security said, "We are honored to have the Sun Banks interested in our two banks." He added he anticipated a dynamic growth for the banks and the county.

Also present at the announcement were Dale Hudson, senior vice president of First National, and Jim Brown, executive vice president of American Security.

LEAGUE WINNERS–Orange Coffee Bowling League awards handicap scores are shown at the league's meeting at Jensen Lanes April 10. From left are Alice Anderson high game, 267; Madge Wright high series, 711; and Ethel Bertolucci most improved bowler.

SOUR TEAM–All Orange Coffee Bowling League teams are names of some kind of orange and the Sour team placed first. The Sour winners are, from left, Lee Mitchell, Clotida Demita and Annie Carlin.

Community support needed by band

MARTIN COUNTY–Martin County High School needs you and it will not cost you a cent! Last week was the beginning of a drive to collect Colgate Palmolive labels and boxtops. Response is progressing satisfactorily according to Mrs. Ben Fulton Band Mother Chairman. Band students hope to reach their goal of new band uniforms for next year, ONLY if the community will support the project by saving proofs of purchase. Collection boxes for depositing the proofs of purchase have been set up in various grocery stores throughout the area.

Throughout their vacation week band members were seen knocking on doors asking friends and neighbors to be aware of Colgate Palmolive products that will bring cash of 2 cents to 30 cents.

This week Ken Mauger Band Director listed the importance of ordering the band uniforms. Now in order to assure delivery for the beginning of the 74-75 school year. Details of the appearance of the uniforms will be listed in the new future, but the approximate price will be slightly over $125. More than 100 uniforms will be needed.

The campaign will continue until the end of the school year. At this time it is hoped that the goal will have been reached and the band, all high school students and the community will be proud that they had a part in making M.C.H.S. BAND the best in every way.

Start this week to save those Colgate Palmolive labels, flaps and tops. Let's show these students that our community will help them reach the goal. Three Cheers For The M.C.H.S. BAND!

Subscribe to The Mirror, $5.00 per year

Coffee League winners announced

JENSEN BEACH–A report on the results of the Orange Coffee League was given at the April 10 meeting at Jensen Beach.

All teams in the league are names of kinds of oranges, and the team that won first place is the "Sour."

Members of the Sour Team are Lee Mitchell, Clotida Demita and Annie Carlin.

Handicap score winners include Alice Anderson, high game with 267; Madge R. Wright, high series with 711; and Ethel Bertolucci, most improved bowler.

Other winners announced by Floretta Bartell, league secretary, include:

1. Team, high tree game series: Mandarin, first, 1053; Tangerine, second, 1041; and Valencia, third, 1030.

2. Team, high single game: Honey, first, 704; Sour, second, 687; and Ponkan, third, 651.

3. Individual, high three game series: Madge Wright, 711; Helen Porteous, second, 683; Florence Sorenson, third, 666.

4. Individual, high single game: Alice Anderson, first, 267; Mary Timmerman, second, 246; Grace Scheppler, third, 242.

Emblems were earned during the year by Annie Carlin, 40 triplicate; Teri Jackson, 136 triplicate; Nell Gotthelpp, the big 4; and Madge Wright, 100 pins over average.

Regatta is set for May 4-5

STUART–The seventh annual Sailfish Regatta will begin at 10:30 a.m. Saturday, May 4, and at noon Sunday, May 5, race chairman Carl Walter said.

Races will be held at the Stuart Causeway, and tickets may be purchased at several stores and the Stuart Chamber of Commerce.

RCA'S RELIABLES

FRANK'S TV
Martin County's Largest TV Dealer
725 COLORADO AVE.
STUART, FLA.
283-6666

Make Mother's Day even more special
Bulova Accutron® for women

MEANS JEWELRY
M-F 9-5 PM Sat. 10 noon
DOWNTOWN STUART

WIN!
$350
IN PRIZES
54 WILL WIN
Fill Out Your SURVEY FORM Today!!
NOTHING TO BUY
See Pages 7 & 8

FIRST PRIZE $50.00
SECOND PRIZE $25.00
THIRD PRIZE $15.00
FOURTH PRIZE $10.00
PLUS 50 additional prizes of $5.00 EACH

Help Us.. to Help You with INFORMATION
MAIL YOUR FORM Before April 30
The Mirror
P.O. Box 787, Jensen Beach, Fla. 33457
ALL FORMS CONFIDENTIAL

Pre-INVENTORY SALE
10% Discount on All Stock in Our Store!
All Regular Priced Merchandise In Our Store
"ALL THE TOP BRANDS"
HURRY!

NOW $7.98 TO $24.98
Discontinued Styles of
Jarman Florsheim Hush Puppies & Jumping Jacks Boys Shoes
Sizes 4½ to 12
STUART DEPARTMENT STORE
DOWNTOWN STUART

Mrs. James Saxton installed as president

STUART-Mrs James A Saxton was installed as president of the Garden Club of Stuart for a second term of office by Mrs Augusta B Conn, District 10 Director of the Florida Federation of Garden Clubs Inc Mrs Conn in a charming ceremony, presented president Mrs Saxton as the chief gardener, first vice-president Mrs Ed Kirkhart as a program chairman furnishing plant food, second vice president Mrs Edward A Neail in charge of membership as a mighty oak Mrs Harold Lartuad, recording secretary as a sundial recording passing of time within the club Mrs D J Caldwell corresponding secretary as pathways of the garden and Mrs E B Ing treasurer as a pool for resources and reflection of the garden

Mrs Saxton introduced the guest of honor Mrs John E Taylor, who has been a member of the Garden Club of Stuart for 38 years She was its co-founder with Mrs Willoford Leach in 1936 and its second president from 1939-1941

Other guests of the Garden Club were Dr and Mrs Edwin A Menninger Mr W E Ambler and Mrs E M Rey Mrs Patricia Murphy Kiernan and Mr and Mrs Willoford Leach also invited guests sent letters of regrets for circumstances preventing their attending

Mrs Saxton accepted with regrets the retirement of Mrs Max Auerbach as treasurer after 8 dedicated years in that office Mrs Auerbach was given a rising vote of thanks by all those present

Mrs Saxton told of the check for $932 67 proceeds of the Flower Show and Plant Sale that has been presented by the Garden Club to Mrs Arnold Gestner president of Audubon Society for use in the development of Possum Long Nature Center She announced a rummage sale to be held by Audubon at Ocean East Mall April 26 and 27, also for the benefit of Possum Long

Chairman of the Installation Luncheon was Mrs C H Munch Her committee included Mrs Christopher Crowl Mrs Francis Knowles Mrs Jack E McDonald Mrs Howard Sellar and Mrs Ed B Smith Jr

ALL SAINTS CEMETERY
JENSEN BEACH
Located on Route 707
on Beautiful Hill

A holy ground for the burial of the beloved dead regardless of race creed or color Perpetual care We carry a line of Bronze Memorials By Forbart

Office Hours at
Church Office
9 to 12 Noon
Except Sat and Sun

334-0610 334-2434

Fleur-de-Lis
Boutique

You Can SAVE MONEY..

Up to 80% of heat removed with Reflecto-Shield on windows

HEAT- GLARE - FADE

Yet Enjoying Your Beautiful Window View

REFLECTO- SHIELD

Rejects up to 80 percent of heat and glare
Eliminates 96 percent of fade causing glare
Renders glass shatter resistant
Wide color selection of reflective semi reflective and transparent film
Guaranteed a full 5 years against loosening peeling or discoloration

St. Lucie SUNHANDLERS

For information
306 E. Orange Ave. Ft. Pierce 465-6400

Subscribe to The Mirror $5 a year

Palm trees transplanted at FIT

Factory Slack Rack

We're on sale twelve months of the year
Quality, Fashion, Long Life
Men's Fine Slacks
Fancies Solids
Knits & Wovens
$13.95 to $19.95
Sizes 28 to 60
Men's Fine Jackets
$44.95 to $59.95
Sizes 32 48
Vari WALK SHORTS
$7 to $10
Sizes 32 to 42
Vari Fine Knit Shirts
$10.95
Vari
Short Sleeve Sport Shirts
$8.95 to $11.95
All first Quality

JBWA plans card party

JENSEN BEACH-Sixty four members and a few guests attended the regular monthly meeting of the Jensen Beach Women's Association on April [illegible] were Mesdames Eden [illegible] Kruse Ivy Wahl [illegible] and Marie Kingsley [illegible] Harding won the door [illegible]

[illegible] meeting

[illegible] card party will be held at [illegible] at the clubhouse on [illegible] There will be door [illegible] prizes The public is [illegible] For reservations [illegible] 334-0859 or Hilda [illegible]

In Martin County...
We're helping it happen!

WE'RE ALL THIS

AND MUCH, MUCH MORE

Sunrise Music/Radio Shack
Martin County's MOST Complete Music Store
Grant's Plaza, Stuart

FIRST NATIONAL
The bank that grew up with Martin County

[illegible] National Bank and Trust Company of Stuart
[illegible] Dixie Highway [illegible]

American Security Bank of Martin County affiliate

Analysis?

In what AGE group are these individuals who READ The MIRROR? 5 to 20 years?..... 20 to 40?..... 40 to 60 years?..... Over 60 years?.....

How much TIME do these individuals who read The MIRROR spend reading it? Up to 30 min..... 30 to 60 minutes..... Over 60 minutes.....

WHAT do these individuals usually read in The MIRROR?

Front page news.....
Editorial page.....
Women's news.....
Personals.....
Advertisements.....
General news.....
Columnists.....
Features.....
Local sports.....
Sectional news.....
Classified ads.....

Semi-monthly..... Monthly..... Less often.....

Do you usually READ The MIRROR when delivered?

The following day?..... Over the weekend?.....

For COMMUNITY NEWS of all kinds, do you usually READ it in The MIRROR?..... or DAILY NEWSPAPER?.....

What INFLUENCES you the most when you decide to BUY a product or service? Direct Mail?..... Newspaper?..... Radio?..... TV.....

Does the household purchasing agent usually READ The MIRROR before going SHOPPING? Yes..... No.....

THANK YOU

FOR YOUR COOPERATION IN THIS

MIRROR SURVEY

Please Fold, Staple or Tape, and Mail, POSTAGE FREE

FOLD ACROSS HERE - SECOND

JENSEN BEACH, FL 33457

P. O. BOX 787,

The Mirror

POSTAGE WILL BE PAID BY

BUSINESS REPLY MAIL

No postage stamp necessary if mailed in the United States

First Class Permit No. 14, Jensen Beach, Fl

FOLD ACROSS HERE - THIRD - CLOSE WITH A STAPLE - OR SCOTCH TAPE

First Class Permit No. 14, Jensen Beach, FL

BUSINESS REPLY MAIL

No postage stamp necessary if mailed in the United States

POSTAGE WILL BE PAID BY

The Mirror

P. O. BOX 787

JENSEN BEACH, FL. 33457

FOLD ACROSS HERE - FIRST

HOUSEHOLD QUESTIONNAIRE

For an up-to-date survey of the buying habits and needs of local households for

Jensen Beach **MIRROR** Port St.Lucie

$350.00 IN CASH PRIZES!!!

As one of our more valued readers' households you are asked to join in this interesting and valuable local survey. Thus you and only other regular readers of THE JENSEN BEACH MIRROR and THE PORT ST. LUCIE MIRROR are included in this survey. Thus you and only other regular readers of THE JENSEN BEACH MIRROR and THE PORT ST. LUCIE MIRROR can win any of the above listed prizes. Every household has the same opportunity. Why not your household?

NOTHING TO BUY! NOTHING TO SELL!

On the following pages is your "Household Questionnaire" PLEASE answer those questions that apply to your household. Then sign your name and address fold this four-page form as indicated on the last page close with a staple or scotch tape and then drop in mail box. Doing the proceding will make this form a self-addressed, postage paid form. Remember, there is nothing to buy and nothing to sell. Just fill in the replies to the questions in the quiet of your own home.

ALL INFORMATION WILL BE KEPT 100% CONFIDENTIAL
INDIVIDUAL "HOUSEHOLD QUESTIONNAIRES" WILL BE DESTROYED

Only an out-of-town impartial research organization will ever see the replies. After which this same out-of-town impartial research organization has instructions from the publisher to **DESTROY** all of the returned "Household Questionnaires". On this you have the solemn promise of your trusted friends.

The Mirror

SURVEY SUGGESTIONS

1. PLEASE answer all questions that apply to your household.
2. PLEASE answer with a "yes" or "no" or "X" mark. Where proper name or brand name is requested, please insert correct name.
3. PLEASE be sure to sign your name and address before mailing.
4. PLEASE return completed form by April 30
5. PLEASE fold this four-page form as indicated on the last page. When properly folded, sealed with a staple or scotch tape, it will make a self addressed postage paid form ready for mailing.
6. All returned "Household Questionnaires" are the sole property of THE MIRROR.
7. NO EMPLOYEE, or his immediate household members of THE JENSEN BEACH MIRROR or THE PORT ST. LUCIE MIRROR are eligible to win any of the prizes.
8. An impartial drawing will be held of all returned "Household Questionnaires" to determine the prize winners. Everyone is welcome to be present. Prize winners' names will be published in THE JENSEN BEACH MIRROR and THE PORT ST LUCIE MIRROR.

Name of newspaper from which you received this survey circle one

[ ] Jensen Beach MIRROR [ ] St. Lucie MIRROR

[ ] Subscriber [ ] Bought on newsstand [ ] Received thru the mail

[ ] Borrowed from another subscriber [ ] Other

NAME ..... ADDRESS .....

CITY ..... Phone No. .....

REMEMBER — ALL INFORMATION IS CONFIDENTIAL AND WILL BE DESTROYED!!!

MANY, MANY THANKS FOR YOUR VALUED COOPERATION

Copyright - Institute of Modern Marketing - 1974

Holiday Out-lines

BY BETTY TAYLOR
334-0624

Everyone is packing to go home, and except for the lingering Easter visitors the park would be nearly empty.

* * *

By now Dottie & Bill Studebaker are home again in Kansas, and Edie &

Steve Polston should be just about in Walkerton, Ontario.

* * *

Dean and Shirley Whitfield and their carload of five boys and a cat have gone back to Illinois until next season.

* * *

Dorris and Stu Bicknell left Monday for Alma, Mich., and Peggy & John Fleming have also gone home to Alma.

* * *

Erma and Gordie St. Louis packed their new van, and with Erma driving the car left this morning for North Carolina. Fred Pascoe also left for home.

* * *

Carrie and Charley Ullmann treated themselves to a short trip to Key West to stretch their legs before leaving for

Stephanie and Fred Kiefaber visited relatives in Orlando last Friday.

* * *

Rosemary & Greg Sells brought their new customized Rolls International into the park and it's just beautiful.

* * *

Bridge players, attention. Thursday's card night will start at 7:30 p.m. instead of the usual 8 o'clock. Don't forget now, and be late.

* * *

Shirley and Dean Whitfield bought a huge ham. Joan Byrne baked it, and the rest of the party brought hot dishes to make up a super-duper Easter dinner. Attending were Shirley and Dean, three sons, Jim, Drew & Todd, along with their friends Joe and Danny, Joan & Roger Byrne, with Leslie & Danny, Evie and Marvin Smith, Gert and Bob Long, Gladys & Howard Kirkpatrick, Bea & Oscar Lupke, Judy Tyler, Betty Taylor, Art Nagy, Skip Nagy, Doris & Ray Nealis, and new lot owners Carolyn & Jim Allen. Jim's coming birthday was celebrated with a cake and a card signed by all present.

* * *

Nora Turner popped in to tell me that Ada & Pike Stuart have left for home, as has Dr. Darling.

* * *

The Holiday Out Pavilion Church Easter service was attended by 128 people. The musical program was given by the Hobe Sound Bible College young people. Mrs. Sheila Thomas played piano, and Mrs. Anne French played the organ. Sheila & Urlan Thomas sang a duet, and Sheila followed with the anthem. A quartet of young men sang Easter hymns. Rev. Neil Gunsalus brought the Easter message. Martha Lewis was in charge of refreshments, and the Fellowship Hour following the service.

Bingo winners, Sat., April 13: Lona Parker, Howard Miles, Elsie Bell, Herb Martin, Gertrude Simpson, Doris Costello, Carrie Lang with Terry Reid winning the final coverall. The Good Neighbor game was won by relatives of the Wehlages, Tim Voges, with Katie & Bruce Voges on either side. The special coverall will go to 56 numbers next week.

Enjoying the trailer warming party of J. Vansant's patio April 4 are, left to right: Martha Lewis, Jean Taylor, Bert Turner, Gordon St. Louis, Al Korn, Helen Hill, Lee Terry, Traci Korn, back, and Judy Tyler.

At the trailer warming party on J. Vansant's patio April 4 were: Edna Vansant, back, Liz Faust, Nora Turner, Betty Taylor, Erna St. Louis, Al, Ray, Martha Lewis and Bert Turner.

Birthdays: Sid Burr, 4-15; Jim Allen, 4-19. Anniversaries: Agnes & Harold Landis, 4-17, and Catherine & Patrick Taylor, 4-19. Congratulations and good wishes to them all.

* * *

Friends of former lot owner Frank "Barney" Barnette were pleased to see the picture of his daughter, Jane, in last week's Mirror. Jane completed her training as nurses' aide, and we all offer her our congratulations.

* * *

I have been getting inquiries about Kay Stephenson, and so asked her good friend Ruth Howes how she was. Kay is up to her ears in a legal snarl, and has had many other problems of late. She and her mother still intend to come to the park and spend a week or two, but business matters must come first. OK, Kay, but we all miss you.

* * *

This coming Saturday is the last Board meeting of this season, and matters of interest to us all will be discussed. All owners still in the park should attend this last meeting to hear the Board's plans for the coming year.

Holiday Out-lines

THE SNOOK NOOK
BAIT—TACKLE—RODS
GASOLINE — REELS
EVERYTHING THE FISHERMAN NEEDS
232 North Indian River Dr. Jensen Beach
'WE SERVICE WHAT WE SELL'

in Stuart 287-2911 | Port St. Lucie, Fla. 461-4740
Certified Carpet Cleaning
10 Andalusia Lane
SPRING BRINGS CERTIFIED CARPET CLEANING TIME.
THE FINEST IN CARPET CLEANING
HOMES OFFICES BOATS
SPECIAL LOW PRICE FOR APRIL & MAY
SATISFACTION GUARANTEED
MIKE BROWN JOHN HOLZ

• Largest Selection of Lamp Shades in the Tri-County Area
• Lamp Repairs
• Custom Lamps Made
NOW OPEN
SHADE SHOP
Suncoast Plaza, Next door to Wilcox-Hardy T.V.
Rt. 707, Jensen Beach
334-5758

Ila Taylor, retiring recreation director, was honored at a surprise dinner April 5. In the background, Dick Clerk and Dave McCarthy with mike.

RUMMAGE SALE!
All Saints Episcopal Church
Patrician Blvd., Jensen Beach
SATURDAY, APRIL 20, 1974
9 A. M. - 12 noon

BOWL DOWN CANCER
musical concert
STARRING
Woody Martens
THE COUNTRY'S MOST VERSITILE ORGANIST
2PM Sunday April 21st
Plus° Two Bowling Matches
SPECIAL WHEEL CHAIR MATCH
Woody Martens IN A WHEELCHAIR VS Jim Musgrav LOCAL WHEELCHAIR BOWLER
Extra Added
WSTU DISC JOCKEYS VS Stuart News PENCIL JOCKEYS
JENSEN LANES
HIGHWAY 707 JENSEN BEACH, FLORIDA 33457

WE'RE INTERESTED IN YOUR INTEREST!
7½% 4 YEAR CD $5,000 MINIMUM • MONTHLY CHECKS
6¾% 2½ YEAR CD $5,000 MINIMUM • MONTHLY CHECKS
6½% 1 YEAR CD $5,000 MINIMUM • MONTHLY CHECKS
5¾% 3 MONTH CD $1,000 MINIMUM • QUARTERLY CHECKS
5¼% PASSBOOK NO MINIMUM • PAID QUARTERLY
INTEREST COMPOUNDED DAILY
COMMUNITY FEDERAL SAVINGS and LOAN ASSOCIATION
RIVIERA BEACH, FLORIDA
INSURED
A SUBSTANTIAL INTEREST PENALTY IS REQUIRED FOR EARLY WITHDRAWAL

ond Annual Florida springtime Bluegrass Convention

ETEY—Thousands of Bluegrass Florida Springtime Bluegrass Convention are expected for The Annual tion at Bluegrass Special Country Music Park, Lawtey, Florida, April 26, 27 and 28. Bill Monroe, The Osborne Bros., Jimmy Martin, Chubby Wise and others will be featured on Friday and Saturday. The Lewis Family, The Bluegrass Tarheels, Friends of Bluegrass, The Dixie Bluegrass Band and others will perform Saturday and Sunday.

Convention hours are 5 p.m. til midnight Friday, 12 noon til midnight Saturday, and 10 a.m. til 5 p.m. Sunday.

ENROLL NOW FOR 74-75

THE PINE SCHOOL

PERSONALIZED LEARNING

TUITION RANGE

$1100- First Grade

$1700- Eighth Grade

Bus Service From Rio, Jensen Beach

Port St. Lucie, and Sewall's Point

1300 E. 10th Street, Stuart 283-1222

Royal Lion Restaurant

...ING DAILY (EXCEPT MONDAY)

...PM TIL MIDNIGHT

...SUNDAY 5 P.M. TIL 10 P.M.

OWNED and OPERATED BY

Mr. and Mrs. "Skeeter" Kimmel

YOUR HOSTESS

Mrs. Kimmel

Late Snacks

Served 10 p.m. to 12

The Nostalgic Music of

JAY LEE

At The Piano Nightly In The Lounge

Tues. thru Sat. 9 'til 12

Village Square, Tequesta

'Charley's Aunt' Friday and Saturday

STUART—The Drama Club of Martin County High School will present 'Charley's Aunt' at the Lyric Theatre Friday and Saturday, April 16 and 20 at 8 p.m.

The Drama Club's sponsor is Marilyn Rinear, an English teacher at MCHS. Rick Allen is assisting with the direction.

Acting in the comedy are Walt Woods, Dwayne Decker, Joanne Kiele, Cindy Walden, Ann Noble, Allan Hughee, Tommy Rogers, John Vettel, Ingrid Johnson and John Salamone.

IRCC News

FT. PIERCE—Indian River Community College will host the Annual Sub-district Contests of the Future Farmers of America on Friday, April 16, 1976 at 9:30 a.m. in the Gulf and Western Agricultural Mechanical Building. There will be contests in tractor driving, public speaking, and parliamentary procedure. Mr. John Sulvia, Agriculture Instructor at Indian River Community College, serves as chairman of the event. Dr. Robert Bullock, Professor at the Agriculture Research Center, will serve as chairman of the Tractor Driving Contest. Members of the faculty at the College will assist in the public speaking and parliamentary procedure contests.

The President of the State Future Farmers, Mr. Ted Edwards of Okeechobee, Florida, will attend as well as State officials. Chapters competing include representatives from Glades, Highlands, Indian River, Martin, Okeechobee and St. Lucie Counties.

AUXILIARY OFFICERS—New officers of Martin Memorial Hospital Auxiliary were installed Monday at a luncheon at St. Lucie Country Club. Seated from left are Ruth Hawk, treasurer; Ann Hudson, first vice president; Jane Carlson, state president of Florida Hospital Auxiliaries; Marjorie Blaho, president. Standing, from left are Marian Cole, corresponding secretary; Garnette Stein, assistant treasurer; Kitty Granger, second vice president; and Marionne Johnston, recording secretary.

Supper meeting held at Rio Civic Club

RIO—The Rio Civic Club held a supper meeting on Thursday, April 11. Committee for the supper included Mrs. Janice Cary, Mrs. Kathleen Spencer and Mrs. Mary Grant.

A business meeting was conducted by Joseph Forsberg, president.

Visitors included Miss Patti Daly, Miss Sheila O'Brien, of Baldwin, N.Y., Mr. and Mrs. Allen Betsch of Spanish Lakes and Mrs. Audrey Mathers of Ridgefield, N.J.

Speaker of the evening was Dr. David Nehme. He gave an illustrated lecture on cancer.

Special music for the evening was furnished by Mr. and Mrs. Allen Betsch and Joseph Forsberg.

This was the last supper of the season. A business meeting will be held Thursday, May 9, at 7 p.m.

VILLA CAPRI RESTAURANT

Monday - Shrimp, All you can eat

Tuesday - Fish Fry, All you can eat

Wednesday - Clam Fry, All you can eat

Thursday - Regular dinner menu

Friday - Fish Fry, All you can eat

Saturday - Spaghetti & meat sauce, all you can eat

Sunday - Roast lamb, roast chicken dinners

Lunch 12 to 2 P.M. Dinner 5 to 8:30 P.M.

State Road 707 Jensen Beach

Next to Bowling Lanes OPEN 7 days

Duplicate Bridge

The regular Wednesday night session of the Stuart Duplicate Club was held at the Youth Center April 10. There were 10 tables and the average was 108.

North South winners were Ed Sarkesian and Harry Seagle with 133½. Jim Clark and John Behr were second with 127. Martin and Ellie Quirk were third with 123½ and foruth place was won by Flora Raffe and Polly Schimmel with 114.

East West winners were Gerry Boyd and Jack Loomis with 150 points. Second place went to Bee and Bill Snelling with 118½. Mary Boyd and Ron Weaver were third with 113½ and Fran Wilson and Miriam White were fourth with 110. Game time is 7:30 each Wednesday. Roger White is director and a partner is guaranteed.

WE SELL BOOKS, MAPS & CHARTS

If you wish to purchase a book on any subject or a map or chart of any area, come see our selection at Valentine's Bookshop, 329 East Ocean Boulevard in Stuart.

We sell books, maps and charts.

We specialize in selling just books, maps and charts so that we can offer you the best selection and service to be found. To offer you this wide selection and personal attention we are sales agents for:

U. S. Geological Survey offering topographic maps of all areas of Florida and the United States.

U. S. Department of Commerce offering Nautical and Aeronautical charts and publications of and about U. S. and adjacent waters.

U. S. Naval Oceanographic Office offering nautical charts and publications of and about the world's oceans.

You won't find newspapers, nor greeting cards, nor sunglasses, nor camera film or any of the many items sometimes associated with the sale of books.

We sell books, maps and charts.

We don't try to compete with the many merchants who sell those so-called bookstore-related items.

So if you're looking for a book, map or chart, come see our selection at Valentine's Bookshop, 329 East Ocean Boulevard in Stuart.

We sell Books, Maps and Charts.

VALENTINE'S BOOKSHOP

329 E. Ocean Blvd. 287-0403

That wise ole bunny sez . . .

"Put all your eggs in one basket ..."

for a SURE return on your investment.

So ... hop to it.

Our Passbook Savings earn . . .

5¼% per annum

Interest compounded daily

Earn from date of deposit to date of withdrawal

Consult us about our Certificate plans. Another wonderful way to make money grow. Rates available from 5.75% to 7.50%.

INSURED

Save where you live

Citizens Federal

SAVINGS and LOAN ASSOCIATION of ST. LUCIE COUNTY

1600 South Federal Highway, Fort Pierce • 8410 South Federal Highway, Port St. Lucie

Blums PATIO SHOP

Scroll

Ficks Reed

Brown Jordan

Whitecraft

Trainor

Wicker

Medallion

The splash of color on white wicker adds that decorator touch to home, patio, or poolside.

Where Everything's Casual

We have over ten thousand pieces of furniture in stock ready for immediate delivery. Placemats, Decorative Floral Arrangements, Ashtrays . . . and much more.

Blums PATIO SHOP

Monterey Plaza, W. Monterey Rd. Stuart 283-5779

H. C. Murphy plans 200 homes

PORT ST. LUCIE—A new model ...e was recently opened in Port St. ...ie. The model is a Hoyt C. ...rphy Inc. home. A home where the accent is on modern construction and convenience at an unusually low price.

Hoyt C. Murphy, Inc. Realtors have once again pioneered in meeting the current demand for a reasonably priced home in a suburban setting.

Murphy is not a newcomer to the Port St. Lucie area. He originally pioneered in this area more than 15 years ago when he sold an original 4,500 acres to Cowles Publications and built the first home constructed in the River Park area on Beach Street.

Following the same basic plans as the new model, Murphy plans to build over two hundred new homes, both two and three bedrooms in the area.

Features in the proposed new homes will include: 2 baths, central heat and air conditioning, kitchen "ceiling of light" dishwasher, disposal, walk in closets, large concrete back patio and a closed garage.

The model home was constructed by Cook Construction Company, landscaped by Hayslip landscaping, decorated by Carol Interiors and furnished by Badcock.

Over the past twenty-five years, Hoyt C. Murphy Inc. Realtors has been one of the largest real estate organizations on the entire Treasure Coast with offices located in Fort Pierce, Vero Beach and Orlando.

The organization is involved in every facet of real estate dealings, including international sales and development projects.

WELCOMING—On hand at the recent opening of the model home in Port St. ...ie was, left to right, Hoyt C. Murphy, realtor, with associates Clara Belle ...ng and Carl Jackson. Murphy plans to construct 200 homes in the Port St. ...ie area, both two and three bedroom, at a reasonable price.

MODEL OPEN—A Hoyt C. Murphy, Inc. Realtors model home was recently opened in Port St. Lucie. With the emphasis on construction convenience and a reasonable price, Murphy plans to construct over 200 homes in the Port St. Lucie area.

SKYLINE DRIVE—3 bedrooms, Florida room, dining room. On corner lot, priced right.

JENSEN BEACH—Good location. 2 bedrooms, 2 baths, Florida room, screened porch. On dead end street, $32,750.

5 ACRES ZONED AGRICULTURE. Close by, only $2400 per acre.

JENNINGS REALTY INC.
HARRY S. JENNINGS, Realtor

Branch Office
613 N. Indian River Drive
Jensen Beach
334-5397 or 334-5438

Main Office
4569 S. U.S. 1
Ft. Pierce
461-8253

After Hours Call:
Guy Pelissier 334-6383 — Kenneth Oppenheimer 334-9833
Phil Baker 334-8215
Hubie Wells 334-1281 — OPEN SATURDAYS — Steve Carson 334-4348
MEMBER MLS MARTIN & ST. LUCIE COUNTIES

SEE MR. 'D'
H. S. D'AMBROGIO
REALTOR
ST. LUCIE HILTON OPPORTUNITIES
FOR SALE

JUST REDUCED IN PRICE, NOT IN VALUE, golf course lot with all utilities in. Situated on Saints course with wondrous view, on a wide boulevard, probably one of the best lot buys in the entire area at $25,000.

We sold nearly every villa at the club one time or another, but this beautiful Fairway Model on Morningside Blvd. is surely one particularly pleasing to the eye. From sparkling clean roof to the fresh painted interior, it is spotless. Colors are softly blending to compliment the wall to wall carpeting throughout and the vinyl in the kitchen and utility room. There is a timer on the new air conditioner, to mention just one of the many extra features. A Very Fair Value at $28,900 with an assumable mortgage.

ASSOCIATES:
IRENE JOHNSON BILL FISCHER
Phone 287-7572 122 Palmetto St., Palm City
Member MLS

FOR SALE
River Park
Large 2 Bed, 2 Bath home, lovely landscaped corner lot with many trees, all electric, large family room, screened porch plus garage.
$44,900
FOR RENT
Do you need a home for rent? We have lovely 2 bedroom & 3 bedroom homes starting from $200 up. Call us now and live in lovely Port St. Lucie.
FLORIDA A
Port St. Lucie
Home Finders
11111 S. U.S. NO. 1
461-5921 & 334-2441
COUNTRY CLUB HOMES & WATERWAY PROPERTIES

Pinelake Village
MOBILE HOME PARK & SALES
An Adult Community
Immediate Occupancy Available
Pinelake Village
500 S. Savanna Road, (S.R. 723)
P.O. Box 405, Jensen Beach 33457
Phone (305) 334-0440

OPEN HOUSE

THE LA PLAZ

THE SONORA

THE STUART

THE WYNNGATE

THESE HOMES READY FOR IMMEDIATE OCCUPANCY LOCATED IN COUNTRY CLUB AREA OF SOUTH PORT ST. LUCIE

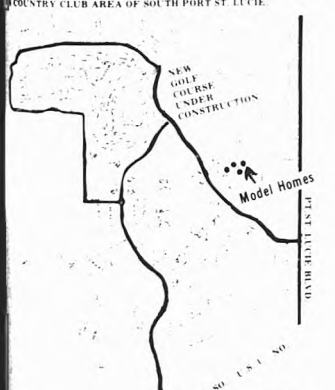

MODELS ON SANTRUCE ROAD, OPEN 10-5 7 DAYS A WEEK
CALL OR STOP BY FOR FREE BROCHURE
OTHER CHOICE LOTS AVAILABLE IN COUNTRY CLUB AREA
Builders of Quality
KINGSBERRY HOMES
C.F. SHAWVER CONSTRUCTION CO. INC.
1500 E. Ocean Blvd. Stuart Phone 283-7977
Model Home 334-2300

Sailfish District Camporee

JENSEN BEACH—The Sailfish District Camporee will be held at the Rodeo Bowl in Indiantown April 19-20-21, for all scout troops, Webelo dens and families of Webelos and Scouts.

Camporee events include competition between patrols in scouting skills with compass, knot tying, first aid, fire building distance estimating, and bucket brigade.

Activities will end Saturday with a campfire.

Church will be held Sunday morning. Come out and see the scouts and webelos of your Sailfish District.

Senior citizens meet

JENSEN BEACH—The Martin County Council on Aging will meet at 1:30 p.m. Thursday, April 18, at the Jensen Beach Community Church.

Ideas and suggestions of all senior citizens for possible programs are needed, coordinator Linda Jameson said.

JENSEN BEACH—Mr. and Mrs. Bob Parker, Barbara Drive, Jensen Beach, have a very special guest. Visiting them from Centereach, L.I., New York, is their great-great niece, Paula Sinkewicz.

CARD OF THANKS

The family of Henry M. Beck send their heartfelt appreciation to the wonderful friends and neighbors for their expressions of sympathy. The memories of the many tributes to him will always be treasured by us.

Dorothy L. Beck

PUBLIC NOTICE

IN THE CIRCUIT COURT OF THE NINETEENTH JUDICIAL CIRCUIT IN AND FOR MARTIN COUNTY, FLORIDA
NO. 74-213 CA

IN RE: THE MARRIAGE OF
WILLIAM A. DUNN
Husband
and
PATRICIA ROCHE DUNN,
Wife

NOTICE TO APPEAR
To: William A. Dunn
UNKNOWN

YOU ARE hereby given notice that a petition for Dissolution of Marriage has been filed against you in the above styled cause and you are hereby required to file your answer or other pleadings to said petition with the Clerk of this Court on or before April 29, 1974, otherwise the allegations of the said petition will be taken as confessed and a decree entered accordingly.

DATED this 5th day of March, 1974.

Louise Y. Hayes
Clerk of the Circuit Court
By: Iris de Mandeville
Deputy Clerk of the Circuit Court

SCOTT AND TILTON, P.A.
By: C. N. Tilton
Attorneys for the Petitioner
24 Rio du Mar Road, P.O. Box 324
Jensen Beach, Fla. 33457

PUBLISH: March 27, April 3, 10 and 17, 1974.

IN THE CIRCUIT COURT OF THE NINETEENTH JUDICIAL CIRCUIT IN AND FOR MARTIN COUNTY, FLORIDA
CASE NO. 74-237 CA

IN RE: THE MARRIAGE OF
ALFRED VAN HELSDINGEN
Husband,
and
BETTY VAN HELSDINGEN
Wife

NOTICE OF SUIT

TO: Betty Van Helsdingen
last dwelling place unknown
Guardian Ad Litem
unknown

YOU ARE hereby notified that a Petition for Dissolution of Marriage has been filed against you, and you are hereby required to serve a copy of your written defenses, if any, on SCOTT AND TILTON, P.A. By: NEIL A. MACMILLAN, ESQ., P.O. BOX 324, JENSEN BEACH, FLORIDA 33457, and to file the original with the Clerk of the above styled Court on or before May 10, 1974, otherwise a judgment may be entered against you for the relief demanded in the Petition.

AS WITNESS my hand and seal of said Court on this 4th day of April, 1974.

Louise Y. Hayes
Clerk of the Circuit Court
(SEAL)
By: Iris de Mandeville
Deputy Clerk

SCOTT AND TILTON, P.A.
By: Neil A. MacMillan
Attorneys for the Husband
24 Rio du Mar Road, Box 324
Jensen Beach, Florida 33457
PUBLISH: April 10, 17, 24, May 1, 1974.

ALLEN
Nancy Chambers, Assoc.
Riviera

This luxurious 2 bedroom, 2 bath home is located in "THE" area in Port St. Lucie. Extras include large Florida room, screened in porch, two car carport, central heat & air, city water and sewer, and many more too numerous to mention. Call Nancy Chambers, Assoc. after hours 461-3462.

WAYNE E. ALLEN, GRI
8414 S. U.S. 1 461-5[illegible]
Port St. Lucie Branch Office
Main Office Call 461-4151

Make Your New Address...
Casa del Sur
YACHT & COUNTRY CLUB OF STUART
STUART, FLORIDA
Where It Is Makes What It Is Even Better

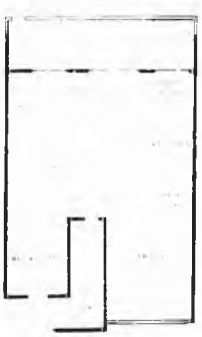

SINGLE-STORY
CONDOMINIUM HOMES
Within The Security Boundaries of The Exclusive Yacht & Country Club Of Stuart..... Yet Just Mile To Shopping

MEMBERSHIPS AVAILABLE AT
Yacht & Country Club of Stuart
Mariner Cay Yacht Club
Mariner Sands Golf & Tennis Club

Offering Golf, Tennis, Swimming, Boating & Fishing
Near Intracoastal Ocean Beaches

OPEN DAILY & SUNDAY 10 A.M. to 6 P.M.
Evening Appointments Call

2200 SQ. FT. UNDER ROOF
TWO CAR GARAGE
40 FT. COVERED LANAI
PRIVATE BACK YARD
AND BARBECUE AREA
GE APPLIANCES

Casa del Sur
DIRE CO. REALTY
(305) 283-3737

Dire Co. Realty J.B. 4-17-74
33 East Ocean Blvd. Stuart, Fla. 33494
Please send me information about Casa del Sur to:
Name _____
Address _____
City _____ State _____
Telephone _____ Zip _____

[illegible] GUEST–Mayor Eugene P. Kavanaugh, members of the City [illegible] and the City Attorney were the guests of the Port St. Lucie [illegible] Association last Wednesday night. Pictured above addressing [illegible] the mayor and Clyde Blund, president of the homeowners group.

THE PORT ST. LUCIE

MIRROR

VOL. 3, NO. 16, April 17, 1974 10

One day drive

CESA fund seeks $250,000

PORT ST. LUCIE–The quarter million dollar CESA fund drive will be kicked off this Sunday. The expanded cultural center that will include an assembly hall seating 500, a senior citizen's lounge and art and ceramics classrooms, will hang on the success of this one-day drive, according to CESA president Dick Landis.

Fund Raising Committee Chairman Mel Broom, also a trustee and director of the Cultural, Educational and Social Association of Port St. Lucie, Inc., a charitable, non-profit organization, announced that all systems are go for the Sunday afternoon canvass that is expected to reach all community residents.

"We hope to knock on every door and ask residents to dig into their pockets to give us the kind of financial support we need from them and the business community so that we can build a cultural center here that will be the envy of the entire state.

"There will be something for everybody this time, what with a big assembly hall that will attract drama, musical and other groups to the community, a lounge where people can drop in any time to watch television, listen to stereo music, play cards, have a snack, or just associate with their neighbors, a gift shop for articles made by residents, a dark room, an art room, a ceramics room, a general purpose workshop and a picnic area.

"What we're doing is for everyone in the community, to have a community center with services and facilities to meet its every need. Please give us your help," he said.

Broom explained that residents will be able to buy a memorial in the new complex with their names engraved on a permanent plaque or by pledging or donating $100 or more will have their name on a smaller permanent plaque.

"We hope to collect as much cash as possible in order to get construction started this summer, but one, two and three-year pledges with 10 per cent down will of course be accepted.

"If a resident wants to," Broom pointed out, "he or she can pay $1 down, pledge $1 per month for three years, and by thus pledging $100 qualify for a $100 donor [illegible] as the pledges are kept up."

He noted that [illegible] working with Judd Reading's building committee, has prepared a preliminary floor plan for the 8,000 square foot expansion program, and emphasized that the actual campaign workers will have a copy of this floor plan together with a brochure, newsletter, list of memorials, and an informational questionnaire when he started the canvass Sunday.

CESA [illegible] Secretary [illegible] expected that all have [illegible] readiness for the drive and expressed her appreciation for the [illegible] Ruth McDonald [illegible] members who have made this possible during the past two weeks.

She added that [illegible] has been named chairman of a committee to record all pledges and donations so that those specifying for entry on either [illegible] permanent [illegible]

[illegible] that all news media in the area have [illegible] so that the weekend drive will receive full advance publicity.

He added that the Special Gifts committee headed by CESA President Dick Landis and Joe Keating has been active and reports considerable early success in getting pledges from area businessmen, naming Port St. Lucie Realty, Wayne Allen Realty, First Federal Savings & Loan Assn. of Ft. Pierce, $[illegible] cash. The General Development Corp. [illegible] acres of land. The City of Port St. Lucie pledged $[illegible]. Hayden and Barnes for [illegible] pledged $[illegible] for the Entrance [illegible] Port St. Lucie Realty taken the [illegible] Allen Realty takes the [illegible] pledged $[illegible] Jack Webb [illegible] Department Store [illegible] Port St. Lucie [illegible] Republican Club [illegible]

Council reviews Mid-Port

PORT ST. LUCIE–[illegible]

[illegible]

[illegible] traffic survey completed and consider making all roads comprising the main artery dual lane.

City Attorney Rupert Smith pointed out that with the completion of the I-95 Interchange, expected early next year, the traffic will increase through [illegible]

[illegible] three-quarter mile section of Westmoreland Blvd. where it intersects [illegible]

Crump assured the council a study would be made by the firm's traffic engineers, and they would abide by the results of that survey.

PREPARATIONS COMPLETED–[illegible]

Wiggin spearheads medical facility

PORT ST. LUCIE–One River Park resident is not content to accept the fact that a medical facility within the Port St. Lucie River Park area is out of the question.

Fred Wiggin, Jardain Road, is off and running in his effort to obtain some type facility in the area.

Explaining that it does not have to be a sophisticated hospital, Wiggin said, "We can even go along with a mobile unit or a health clinic. It is important we get away from the negative outlook and take steps to get something done."

Refusing to give in to the opposition, Wiggin contacted the division of planning and evaluation of the Florida Department of Health and Rehabilitative Services and a meeting was held last Thursday morning in River Park.

As a result of that meeting between Wiggin, Robert W. McCormack, former HEW hospital engineer, John Anderson and Tom Eddy, Palm Beach Comprehensive Health Planning Council, and Ron Stutz, vice president of the Port St. Lucie branch of Citizens Federal Savings and Loan, the group will make a presentation to the planning council board on May 8 at Indian River Community College.

It is also the intention of Wiggin to make a presentation before the Port St. Lucie River Park Homeowners Association seeking their support at the April 18 meeting.

"As it is now," Wiggin explained, "we don't even have the facilities here to entice a general practitioner into the area. With the proper facility, the doctors will come. The need is here."

'Good Old Day's Bazaar' to be held April 21

PORT ST. LUCIE–The Port St. Lucie Homemakers Club held its monthly meeting April 11 at the P.S.L. Marina. Mrs. Marguerita Brock spoke on consumers' guide lines and the eventual changes in weights and measures when the metric system becomes effective.

Final plans were made for the "Good Old Day's Bazaar" to be held at the Marina Sunday, April 21, from 11 a.m. to 4 p.m. Plans were also discussed for a luncheon May 9. The final details regarding this luncheon will be announced at the next meeting.

The Lucky Charm 4-H Club has invited the members of the P.S.L. Homemakers to its meeting on May 2 at the Methodist Church P.S.L.

Hostesses for the coffee hour were Eleonore Goring, Mary March, Betty David and Claire Levy. Each table was decorated with a center piece of lovely flowers.

Riverettes to elect

PORT ST. LUCIE–The Port St. Lucie Riverettes will have a covered dish luncheon when they meet at the Marina on Monday, April 22 at [illegible]

There will also be an election of officers.

[illegible] city divided, [illegible]r three cities?

[illegible] ST. LUCIE–The Port St. [illegible] council walked into a [illegible] last Wednesday night [illegible] appeared before the Port St. [illegible] Homeowners Association.

[illegible] appear that several persons [illegible] party waited with [illegible] the address the [illegible] instead of the homeowner [illegible] opportunity of asking [illegible] meeting was from the beginning monopolized by [illegible] over the minimum square footage of living area in [illegible] being constructed in the [illegible]

[illegible] President Clyde Blunt [illegible] to an early close [illegible] became apparent it was going [illegible] purpose other than being [illegible] for contractors.

[illegible] Joe Delfonte ignited the [illegible] informed the council he [illegible] considerable amount of money [illegible] his home and now [illegible] Development Corporation is [illegible] houses under the [illegible] that is required by [illegible] pointed out that a house [illegible] in the Mid-Port [illegible] square feet and should [illegible] according to the [illegible] of the council.

[illegible] I am afraid they [illegible] right through Port St. [illegible] any size home they [illegible] I am really concerned," [illegible] said.

[illegible] Eugene P. Kavanaugh [illegible] was a correct figure on the [illegible] house but they are utilizing [illegible] of the porch as living area [illegible] making a total of 916 square [illegible]

[illegible] fuse already lighted the [illegible] answer brought on the [illegible]

[illegible] contractors both non [illegible] time said the porch [illegible] be considered as living [illegible] snapped. "In whose [illegible] depends. About 80 [illegible] porches turn out to be [illegible] rooms and therefore it was [illegible] 50 percent of the [illegible] area and to be [illegible] square feet. The [illegible] however exceed ten [illegible] total area."

Councilman Lawrence Kimmel took the floor and brought out an interesting point. "For years in certain areas of the city there has been a 600 sq. ft. minimum. There were no complaints heard. Now when the Council decided it would be within the best interest of the city to raise the minimum by 300 sq. feet, the fireworks begin. Just what is it that you people want?" he asked.

"Just set a figure and then stick to it ... without porches and carports," Delfonte said.

Claiming he was jeopardizing his job, Ray Parks, an employee of A. Don Construction — one of GDC's larger sub-contractors — said his firm had backed off from bidding on the houses in Mid-Port.

"You told me at the City Hall in the presence of Ralph LeChance, head of the city building department, that less than 900 square feet houses would not be acceptable. Then Mayor Kavanaugh, you went to lunch with [illegible] Crump, a GDC official from Miami, and then gave your permission for the construction of the 825 sq. ft. house and included 50 percent of the porch as living area," Parks said.

In an effort to clarify some of the misconceptions about the zoning, City Attorney Rupert Smith said, "Prior to the time the city adopted a zoning ordinance in 1970, the only zoning we had was the deed restrictions, which is a form of zoning that GDC filed when they filed their plats. Each plat had a different minimum building in it. The very minimum building in any plat in the entire City of Port St. Lucie was 600 square feet."

To ease the minds of those residents worrying about a 900 foot house being built next to their own [illegible] sq. ft. home, Smith said, "If the deed restrictions have a higher minimum set forth then that is the figure that will apply in your particular area."

Members and contractors alike were told to bring their complaints before the council in an orderly fashion and those complaints will be considered.

The whole evening was summed up when one lady stood up and asked simply, "Will you please tell me, are we one city, a city divided, or three cities?"

[illegible]A benefit card party is Saturday

[illegible] ST. LUCIE–The April 20 [illegible] for the benefit of CESA [illegible] Fund and sponsored by the [illegible] Waters Homemakers Group [illegible] Lucie will start promptly at [illegible]

[illegible] the afternoon the winning [illegible] the handmade quilted [illegible] be drawn. Special table [illegible] members of the club [illegible] prizes will be featured [illegible] will be served.

[illegible] for the coverlet may be [illegible] from any club member [illegible] earmarked for the CESA [illegible] Fund.

[illegible] on the committee with Chairman V. Conley are Mesdames Mona Andersen, Helen Eberle, Ann Friedel, Millie Green, Betty Jones, Terry Helback, Irene Jaroszewicz, Ethel Nickelsen, and Frankie Zugschwardt.

Luncheon planned

PORT ST. LUCIE–Members of the Gab 'N Eatas Social Club will gather April 25 at Pasquale's Ristoranti for a noon luncheon.

Mrs. Judd Reading of River Park, assisted by Mrs. George Moor, Mrs. Don Donahoo and Mrs. Harold Roberts, was hostess Thursday morning at a coffee to thirty five club members and one guest, Mrs. Evelyn Herzog.

Four guests were present at the March luncheon at The Hilltop Restaurant: Miss Vivienne LeComte of Montreal, house guest of Mrs. H. W. Losey; Mrs. Anna Hilary of Kenmore, New York, visiting her sister, Mrs. Herbert Feller; Mrs. Esther C. Hamer of Cedar Rapids, Iowa, house guest of Mrs. Henry Hausman; and Mrs. Lucille Wells of Stuart who came as the guest of Mrs. Lois Swenson.

[illegible] pressure clinic

[illegible] ST. LUCIE–Blood pressures [illegible] every Thursday at CESA [illegible] a.m. and 12 noon.

[illegible]struction [illegible]hind 1973

[illegible] ST. LUCIE–The construction [illegible] the City of Port St. Lucie is [illegible] behind 1973 figures for the [illegible] months shows [illegible] to the building inspector's [illegible] year the building permit [illegible] more than $3.8 million [illegible] to $2.3 million this year.

[illegible] 1974 permit total was 32 [illegible] permits for a total value [illegible] with 18 permits for [illegible]

NEW OFFICERS–The St. Lucie Junior Women's Club installed new officers April 6 at a banquet held in the Pelican Yacht Club at Fort Pierce. Mrs. Andra Webb, President of the Junior Woman's Club of Stuart was the installing officer. Pictured here at the April 10 meeting are, Karen Vogtli, recording secretary; Sandy Simonson, 2nd vice president; Puddin Race, president; Cindy Hazes, 1st v.p. and Joyce Apel, corresponding secretary. Not pictured is Marilyn [illegible], treasurer.

H. C. Murphy plans 200 homes

PORT ST. LUCIE—A new model home was recently opened in Port St. Lucie on The model is a Hoyt C. Murphy Inc. home. A home where the accent is on modern construction and convenience at an unusually low price.

Hoyt C. Murphy, Inc. Realtors have once again pioneered in meeting the current demand for a reasonably priced home in a suburban setting.

Murphy is not a newcomer to the Port St. Lucie area. He originally pioneered in this area more than 15 years ago, when he sold an original 6,500 acres to Cowles Publications and built the first home constructed in the River Park area on Beach Street.

Following the same basic plans as the new model, Murphy plans to build over two hundred new homes, both two and three bedrooms in the area.

Features in the proposed new homes will include, 2 baths, central heat and air conditioning, kitchen "ceiling of light," dishwasher, disposal, walk-in closets, large concrete back patio and a closed garage.

The model home was constructed by Cook Construction Company, landscaped by Hayslip landscaping, decorated by Carol Interiors and furnished by Badcock.

Over the past twenty-five years, Hoyt C. Murphy, Inc., Realtors has been one of the largest real estate organizations on the entire Treasure Coast with offices located in Fort Pierce, Vero Beach and Orlando.

The organization is involved in every facet of real estate dealings, including international sales and development projects.

WELCOMING—On hand at the recent opening of the model home in Port St. Lucie was, left to right, Hoyt C. Murphy, realtor, with associates Clara Belle Peg and Carl Jackson. Murphy plans to construct 200 homes in the Port St. Lucie area, both two and three bedroom, at a reasonable price.

MODEL OPEN—A Hoyt C. Murphy, Inc., Realtors model home was recently opened in Port St. Lucie. With the emphasis on construction, convenience and a reasonable price, Murphy plans to construct over 200 homes in the Port St. Lucie area.

SEE MR. 'D'
H. S. D'AMBROGIO
REALTOR
ST. LUCIE HILTON OPPORTUNITIES
FOR SALE

JUST REDUCED IN PRICE, NOT IN VALUE, golf course lot with all utilities in Situated on Saints course with wondrous view, on a wide boulevard, probably one of the best lot buys in the entire area at $25,000.

We sold nearly every villa at the club one time or another, but this beautiful Fairway Model on Morningside Blvd. is surely one particularly pleasing to the eye. From sparkling clean roof to the freshly painted interior, it is spotless. Colors are softly blending to compliment the wall to wall carpeting throughout and the vinyl in the kitchen and utility room. There is a timer on the new air conditioner, to mention just one of the many extra features. A Very Fair Value at $28,000 with an assumable mortgage.

ASSOCIATES:
IRENE JOHNSON BILL FISCHER
Phone 287-7572 122 Palmetto St., Palm City
Member MLS

OPEN HOUSE

THE LA PLAZ

THE SONORA

THE STUART

THE WYNNGATE

THESE HOMES READY FOR IMMEDIATE OCCUPANCY LOCATED IN COUNTRY CLUB AREA OF SOUTH PORT ST. LUCIE

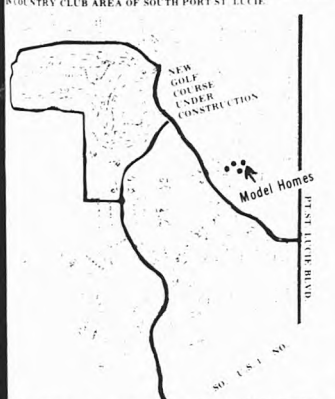

MODELS ON SANTRUCE ROAD, OPEN 10-5, 7 DAYS A WEEK
CALL OR STOP BY FOR FREE BROCHURE
OTHER CHOICE LOTS AVAILABLE IN COUNTRY CLUB AREA
Builders of Quality
KINGSBERRY HOMES
C.F. SHAWVER
CONSTRUCTION CO. INC.
1500 E. Ocean Blvd. Stuart Phone 283-7977
Model Home 334-2300

Sailfish District Camporee

JENSEN BEACH—The Sailfish District Camporee will be held at the Rodeo Bowl in Indiantown April 19, 20, 21, for all scout troops, Webelo dens, and families of Webelos and Scouts.

Camporee events include competition between patrols in scouting skills with compass, knot typing, first aid, fire building, distance estimating, and bucket brigade.

Activities will end Saturday with a campfire.

Church will be held Sunday morning. Come out and see the scouts and webelos of your Sailfish District.

Senior citizens meet

JENSEN BEACH—The Martin County Council on Aging will meet at 1:30 p.m. Thursday, April 18, at the Jensen Beach Community Church.

Ideas and suggestions of all senior citizens for possible programs are needed, coordinator Linda Jameson said.

* * *

JENSEN BEACH—Mr. and Mrs. Bob Parker, Barbara Drive, Jensen Beach, have a very special guest. Visiting them from Cetereach, L.I., New York, is their great-great niece, Paula Sinkiewicz.

CARD OF THANKS

The family of Henry M. Beck send their heartfelt appreciation to the wonderful friends and neighbors for their expressions of sympathy. The memory of the many tributes to him will always be treasured by us.

Dorothy L. Beck

PUBLIC NOTICE

IN THE CIRCUIT COURT OF THE NINETEENTH JUDICIAL CIRCUIT IN AND FOR MARTIN COUNTY, FLORIDA
NO. 74-213 CA

IN RE: THE MARRIAGE OF
WILLIAM A. DUNN,
Husband,
and
PATRICIA ROCHE DUNN,
Wife

NOTICE TO APPEAR

TO: William A. Dunn
UNKNOWN

You are hereby given notice that A Complaint for Dissolution of Marriage has been filed against you in the above and foregoing cause by Petitioner, PATRICIA ROCHE DUNN. You are hereby required to file your answer or other pleadings to said Complaint with the Clerk of this Court on or before the 29th day of April, 1974. Otherwise the allegations as contained in such Complaint will then proceed ex parte. Such answer or other pleadings must also be served upon the Petitioner's Attorney, C.N. Tilton, P.O. Box 526, 24 Ricou Road, Jensen Beach, Florida 33457.

Louise V. Isaacs
By s. Iris deMaudassant
Deputy Clerk of the Circuit Court

SCOTT AND TILTON, P.A.
By s. C.N. Tilton
Attorneys for the Petitioner
24 Ricou Road, P.O. Box 526
Jensen Beach, Fla. 33457
PUBLISH: March 27, April 3, 10, and 17, 1974.

IN THE CIRCUIT COURT OF THE NINETEENTH JUDICIAL CIRCUIT IN AND FOR MARTIN COUNTY, FLORIDA
CASE NO. 74-237 CA

IN RE: THE MARRIAGE OF
ALFRED VAN HELSDINGEN
Husband,
and
BETTY VAN HELSDINGEN,
Wife

NOTICE OF SUIT

TO: Betty Van Helsdingen
3631 West Davis Avenue
Riverdale, California

You are hereby notified that a Petition of Dissolution of Marriage has been filed against you and you are hereby required to serve a copy of your written defenses, if any, on SCOTT AND TILTON, P.A., by NEIL W. MACMILLAN, P.O. BOX 526, JENSEN BEACH, FLORIDA 33457, and to file the original with the Clerk of the above styled Court on or before May 10, 1974, otherwise a judgment may be entered against you for the relief demanded in the Petition.

WITNESS my hand and seal of said Court on this 4th day of April, 1974.

Louise V. Isaacs
Clerk of the Circuit Court
By s. Iris deMaudassant
SCOTT AND TILTON, P.A.
By Neil W. MacMillan
Attorney for the Husband
24 Ricou Road, Box 526
Jensen Beach, Florida 33457
PUBLISH: April 10, 17, 24, May 1, 1974.

ALLEN
Nancy Chambers, Assoc.
"Riviera"
This luxurious 2 bedroom, 2 bath home is located in "THE" area in Port St. Lucie. Extras include large Florida room, screened in porch, two car carport, central heat & air, city water and sewer, and many more too numerous to mention. Call Nancy Chambers, Assoc. after hours 461-3462.
WAYNE E. ALLEN, GRI
8414 S. U.S. 1 465-5221
Port St. Lucie Branch Office
Main Office Call 461-4151

SKYLINE DRIVE—2 bedrooms, Florida room, dining room. On corner lot, priced right.

JENSEN BEACH—Good location. 2 bedrooms, 2 baths, Florida room, screened porch. On dead end street. $32,750.

5 ACRES ZONED AGRICULTURE. Close by, only $2400 per acre.

JENNINGS REALTY INC.
HARRY S. JENNINGS, Realtor
Branch Office
413 N. Indian River Drive
Jensen Beach
334-5397 or 334-5438
Main Office
4561 S. U.S. 1
Ft. Pierce
461-8253

"After Hours Call"
Guy Priestley 334-6563 Kenneth Oppenheimer 334-0938
Phil Baker 334-6215
Hubie Wells 334-1291 OPEN SATURDAYS Steve Carson 334-4348
MEMBER MLS MARTIN & ST. LUCIE COUNTIES

FOR SALE
River Park
Large 2 Bed, 2 Bath home, lovely landscaped corner lot with many trees, all electric, large family room, screened porch plus garage.
$44,900
FOR RENT
Do you need a home for rent? We have lovely 2 bedroom & 3 bedroom homes starting from $200 up. Call us now and live in lovely Port St. Lucie.
FLORIDA Home Finders
Port St. Lucie
11111 S. U.S. NO. 1 461-5921 & 334-2441
COUNTRY CLUB HOMES & WATERWAY PROPERTIES

Pinelake Village
MOBILE HOME PARK & SALES
An Adult Community
Immediate Occupancy Available
Pinelake Village
500 S. Savanna Road, (S.R. 723)
P.O. Box 405 Jensen Beach 33457
Phone (305) 334-0440

Make Your New Address...
Casa del Sur
YACHT & COUNTRY CLUB OF STUART
STUART, FLORIDA
Where It Is Makes What It Is Even Better

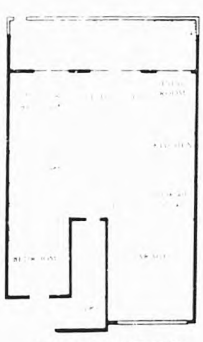

SINGLE-STORY
CONDOMINIUM HOMES
Within The Security Boundaries of The Exclusive Yacht & Country Club Of Stuart..... Yet Just ... Mile To Shopping
MEMBERSHIPS AVAILABLE AT
Yacht & Country Club of Stuart
Mariner Cay Yacht Club
Mariner Sands Golf & Tennis Club
Offering Golf, Tennis, Swimming, Boating & Fishing
Near Inlet And Ocean Beaches
OPEN DAILY & SUNDAY 10 A.M. to 4 P.M.
For Evening Appointment Call
2200 SQ. FT. UNDER ROOF
TWO CAR GARAGE
40 FT. COVERED LANAI
PRIVATE BACK YARD
AND BARBECUE AREA
GE APPLIANCES
Casa del Sur
DIRE CO. REALTY
(305) 283-3737
P.O. Box 191 Stuart Florida 33496
Dire Co. Realty J.B. 4-17-74
33 East Ocean Blvd. Stuart, Fla. 33494
Please send me more information about Casa del Sur 10
Name _____
Address _____
City _____ State _____
Phone _____ Zip _____

CH DEDICATION The North Stuart Baptist held inaugural services Easter Sunday and ered the new facility the Walter C Crowell Jr Crowell who died last September was a charter member church clerk and deacon of the church Shown with the portrait of Crowell are from left James H Bruner chairman of the building committee the Rev Robert E Lee pastor and Sam Farrar the building superintendent

Church building is dedicated

GUARDS BE GUN -The congregation the North Stuart Baptist Church held its inaugural services at their new church Building on Easter Sunday

During the services, conducted by the Rev Robert E Lee, the facilities were dedicated as the Walter C Crowell Jr Building

Crowell was a charter member church clerk and deacon of the church He was vice president of Dickerson Inc of Florida at the time of his death last September

Members of his family attended the dedication services

It is our desire that this building shall speak a universal language to the human heart of peace and goodwill among the membership with a warm invitation to likeminded people to be a part of us the Rev Lee said during the dedication ceremony

A portrait of Crowell by Muriel C Seplapane was hung during the services

The North Stuart Baptist Church was organized Oct 11 1973 with 10 members and services were held at the community room of the First National Bank and Trust Company until Sunday

Groundbreaking for the new church was held about four months ago and the facility was completed in time for the Easter services Membership at present totals 83 the Rev Lee said

Located on the west side of U S 1 south of the Jensen Beach Cutoff Road the facility is on six and a half acres of land and the Crowell Building with property and furnishings is valued at about $375 000

The Crowell Building is an all purpose facility containing the worship area choir loft nursery offices and is equipped with an organ

MIRROR
PALM I SECTION B APRIL 17

OUTGOING president Ed Harvey turned the podium over to 1974 president Jim Leone at Martin Counts Builder s Association ceremonies Saturday at St Lucie Hilton Inn

Can't whistle a symphony...

'Sensible growth' keynotes Leone's installation

BY JOE CAMPBELL

PORT ST LUCIE-Striking a restrictions on building in Martin County the new president of the Martin County Builder's Association called for a combined effort of builders in bringing about sensible growth rather than the controlled growth sought by county officials

Jim Leone set the tone of his administration of the politically potent builder group by telling those gathered at the St Lucie Hilton installation dinner Friday night that Nothing gets better by staying the same

Does controlled growth mean harassing builders?

Does controlled growth mean having your plans and projects shunted back and forth between county departments he asked

Leone who has the rights for rejecting projects for obscure reasons and for doing their utmost to convince the citizens of Martin County that anyone connected with the construction industry has no regard for the problems of our county and that all we are interested in is making a fast buck and moving on

Leone called for more active participation in county government decision-making seeking sensible growth that balances environmental needs with the needs of present and future generations He asked that the builders should provide the input so our local government will be encouraged to adopt policies which bring about sensible growth

Critical of the recent slowdown in construction Leone said While we must do what had to be done we anticipated the slowdown in the Martin County surface we have seen and the slowdown cannot all be blamed on the energy crisis

Leone praised the work of outgoing president Ed Harvey and the work of the builder legislative committee and its chairman Larry Timon who was most instrumental in defeating the county charter Tuesday

He called for a doubling of the builder membership in the near year quoting Theodore Roosevelt as saying

every man owes a part of his time and money to the business of industry in which he is engaged No man has the right to withhold his support from an organization that is striving to improve conditions

Steve Abramson president of the Florida Home Builders Association called efforts to pass the growth policy of Florida an effort to stop growth adding that the recently passed condominium bill shakes the foundations of condominium building in Florida

Abramson installed Leone with Dale Johnson first vice president Larry Timon second vice president Dixie Lee Geary secretary and William Ayers treasurer Directors installed included Joe Mueller Henry Crane Anthony Signore Bob Guerdorf Lee Smith Paul Gliedman Jeff Price Jack Hodapp and Ed Harvey

INSTALLED- Jim Leone was installed president of the Martin County Builder s Association last Friday night at a banquet held at the St Lucie Hilton Installing officer was Steve Abramson president of the Florida Home Builders Association

HEAD TABLE - Left to right are Mrs James Leone Mr and Mrs Dale Johnson and Mr and Mrs Harry Wilson

HEAD TABLE - Left to right are Mr and Mrs William Ayres Larry Timon Dixie Geary and James Leone

HEAD TABLE -Left to right are Mrs Ed Harvey Mr and Mrs Tony Signore Mr Ayers and Dixie Geary

HEAD TABLE - Left to right are Mr and Mrs Lew Lawder Mr and Mrs Stephen Abramson and Ed Harvey outgoing president

Clip and save in a notebook — Each week the Charter will be this size.

The Jensen Beach City Charter

(Editor's note For the next few weeks The Mirror will publish sections of the Jensen Beach City Charter with each section explained in non-legal terms alongside each section It is our hope that this public service effort of The Mirror will enable all residents to collect and save the charter explanation in notebook form Clip out and save

PUBLIC NOTICES
BECAUSE THE PEOPLE MUST KNOW

Prepared by the Incorporation Committe of the Jensen Beach Chamber of Commerce.

Art Hanson, chairman

A BILL TO BE ENTITLED

The charter is actually a legislative bill which will become an act when passed by both houses and signed by the Governor subject to the approval by the majority of the electors voting at a referendum Once approved it can not be changed except by referendum

The first paragraph is a brief review of the charter provisions

ARTICLE I CORPORATE NAME

ARTICLE I CORPORATE NAME

Note that the name of the city is Jensen Beach not the City of Jensen Beach Many of the people in this community want to maintain the town atmosphere However the population of the area 8500 requires that cities terminology so that all references must be to a city

ARTICLE II BOUNDARIES

ARTICLE II BOUNDARIES

It is doubtful if many people can interpret the official boundary description which was prepared and attested to by a registered professional surveyor The following describes the corporate limits in a layman's language

The western boundry will be the west right of way side U S Highway one The south border will adjoin the Stuart and Sewall's Point northern corporate limits The east side will be the center of the Indian River channel The north boundry will be the Martin St Lucie County line excludes the Town of Ocean Breeze Park

There are approximately ten square miles of area within the boundries The population on November first 1973 was approximately 8500 according to both Florida Power and Light and Post Office figures The County Supervisor of elections tells us that we have 4841 registered voters in the area There was a 30 percent increase in

Continued on the next page

Small boat tourney

June 15-16

ART–The Stuart Sailfish Club's small boat ocean fishing tournament will be held June 15-16, and an awards party will be held on the last day at Yacht Lodge.

Last year's tournament drew an total of 37 boats of less than 25-foot in length. Gerry Bennet of Orlando crossed the most sailfish and Dottie Gerry of Orlando was tops in the white sailfish release division.

IBCC Aid Circle

JENSEN BEACH–There will be a meeting of the Jensen Beach Community Church Aid Circle on Thursday April 24. Executive committee will meet at 11 a.m. followed by the regular meeting at 1 p.m.

Inspirational devotions are to be given by Olive Van Vliet. The program is "Florida's Last Frontier" by guest speaker, Robert Rayner.

All women of the area are invited.

Obituaries

EDWARD WILLIAM NEUNER

Age 27, of 13 Park Road, Jensen Beach, Edward William Neuner died April 10 at the Martin Memorial Hospital.

Born in Brooklyn, N.Y., he came to this area five years ago from Brown's Mills, N.J.

Survivors include his wife Vivian; one son John; his parents Mr. and Mrs. Anthony Neuner, all of Jensen Beach and three brothers.

Funeral services will be held Friday April 19 at 11 a.m. at the Aycock Funeral Home Chapel in Jensen Beach. Rev. John Wardle of the Palm City Baptist Church officiating. Interment will be in All Saint's Cemetary.

Friends may call at the Aycock Funeral Home in Wednesday evening from 7 to 9 and on Thursday from 3 to 5 and 7 to 9 p.m.

ROYCROFT WRIGHTSON

Age 70, of 3 Mariposa, Spanish Lakes, E. Roycroft Wrightson died April 12, 1974 at the Fort Pierce Memorial Hospital.

A native of Canada, Wrightson came to this area a year ago from Ft. Myers where he had resided since moving to Florida from Sharon, Mass.

A retired linotype operator, he was a member of the Episcopal Church.

Survivors include his wife Maude, two sons, two daughters, 11 grandchildren, two brothers and one sister.

Funeral services, under the direction of the Port St. Lucie Funeral Home, were held at 10 a.m. Wednesday April 17 with Fr. W. Craig Bower officiating.

Friends are requested to make donations to the Holy Faith Episcopal Church.

AUGUST BRUNING

Age 83, of 607 Edmarth Place, Jensen Beach, August Bruning died Saturday, April 13 in Hobe Sound.

Born in Germany, he came from Saratoga on the Hudson, New York, 18 years ago.

Survivors are his wife, Johanne Bruning of Jensen Beach, two sons, one brother and four grandchildren.

Services were held at 10 a.m. Monday, April 16, at the graveside in Hillcrest Yates Funeral Home, Jensen Beach was in charge of arrangements.

FRANKE QUISENBERRY

Age 85 of Sewall's Point, passed away Saturday, April 13 at the home of his son Roger Quisenberry in West Palm Beach.

He was a native of Louisville, Kentucky living in nearby Litchfield Ill. attending Christian Brothers College at St. Louis, Missouri. He was engaged in banking in the Detroit, Michigan area for 50 years. His last active presidency was at Birmingham, Mich. In 1941 he founded a land abstract company in Stuart and was also active vice-president of the Martin County "taxpayers" Association for 10 years. He was the Stuart representative of Dun and Bradstreet until retiring eight years ago.

He was a member of St. Joseph's Episcopal Church and a past president of Birmingham Lions Club.

He is survived by his wife, Geraldine Quisenberry of Sewall's Point and one son Palm Beach, one son, one step-daughter, one step son, six grandchildren, and one great grandchild.

Funeral mass was conducted at St. Joseph's Tuesday at 11 a.m. Interment was at All Saint's Cemetary, Jensen Beach. Johns Funeral Home was in charge of arrangements.

CHARLES H. ROWE

Age 78, of 351 White Pine Lane, Jensen Beach, Charles H. Rowe died Wednesday April 10, at the Martin Memorial Hospital annex.

He was a native of Reese, N.C., and came to this area 27 years ago from Akron, Ohio.

Survivors include his son John R., Jensen Beach, seven grandchildren, and four great grandchildren.

Funeral services were held on Saturday April 13 at the Aycock Funeral Home in Jensen Beach, with Rev. John Wardle of the Palm City Community Church officiating.

Interment was in Fern Hill Cemetary.

WINN DIXIE

W-D THE BEEF PEOPLE

QUANTITY RIGHTS RESERVED.
PRICES GOOD THURSDAY APRIL 18, THRU SATURDAY APRIL 20, 1974.

FOLGER'S COFFEE 89¢ LB. CAN
LIMIT 1 WITH OTHER PURCHASES OF $5 OR MORE EXCLUDING CIGARETTES

WESSON OIL 24-OZ. GLASS BOTTLE 89¢
LIMIT 1 WITH OTHER PURCHASES OF $5 OR MORE EXCLUDING CIGARETTES

ASTOR UNSWEETENED PRUNE JUICE 2 32-OZ. BOTTLES 89¢

CIGARETTES CARTON $3.99 ALL BRANDS ALL SIZES

GAIN DETERGENT 84-OZ. PKG. 99¢
LIMIT 1 WITH OTHER PURCHASES OF $5 OR MORE EXCLUDING CIGARETTES

BEEP SOUTH MAYONNAISE 32-OZ. JAR 69¢

PABST BLUE RIBBON BEER SIX PACK 12-OZ. NO RETURN BOTTLES $1.09

ASSORTED PRINTED PAPER TOWELS 121 SHEET 2-PLY ROLLS 3 ROLLS $1

HANOVER BEANS PINTO BEANS, BLACKEYE PEAS, GREAT NORTHERN BEANS, RED KIDNEY BEANS OR PORK AND BEANS 4 15-OZ. CANS $1

THRIFTY MAID CATSUP 3 20-OZ. BOTTLES $1

GREEN LIMAS 4 FOR 1.00
STEWED TOMATOES 4 FOR 1.00
SPINACH 5 FOR 1.00

THRIFTY MAID UNSWEETENED PINEAPPLE JUICE 3 46-OZ. CANS $1
GREEN BEANS 4 FOR 1.00
BARTLETT PEAR 3 FOR .89

THRIFTY MAID TOMATO JUICE OR UNSWEETENED ORANGE JUICE 46-OZ. CANS 39¢

W-D BEEF
RIB STEAKS SMALL END BONELESS LB. $1.88
BROIL

BEEF ROUND STEAK BONELESS LB. $1.69
BRAISE

BEEF ROUND BOTTOM ROUND ROAST LB. $1.49
BRAISE

BEEF CHUCK BLADE ROAST LB. 78¢
BRAISE

W-D GROUND BEEF 3 LB. PKG. $2.59
5-LB. PKG. 4.29 10-LB. PKG. 7.99

U.S. CHOICE MORTONS OF OMAHA CORNED BEEF BRISKET LB. $1.19

ARMOUR STAR VACUUM PACK SLICED BACON LB. PKG. 89¢

KWIK CHEK

WE ARE OPEN SUNDAY

BANANAS LB. 10¢

HONEYDEWS 2 FOR $1

CANTALOUPES EA 59¢

VALENCIA ORANGES 8 LB. BAG 89¢

THRIFTY MAID ICE MILK 2 HALF GALLONS $1 ASSORTED FLAVORS

MORTON CHICKEN, TURKEY OR BEEF POT PIES 4 8-OZ. PKGS. $1

LAND O' SUNSHINE BUTTER LB. 69¢
LIMIT 1 WITH OTHER PURCHASES OF $5 OR MORE EXCLUDING CIGARETTES
1-LB. IN QUARTERS

USDA A GRADE
SUPERBRAND FRESH FLORIDA LARGE EGGS DOZEN 69¢

In Stuart Shopping Center • In Jensen Beach Shopping Plaza • In Grant's Plaza Ft. Pierce

EMT meeting is scheduled

...ART-The Emergency Medical ...tions (EMT) in Martin County ...ld their next quarterly meeting ...30 p.m. Tuesday, April 23, at the ...ker Sound Civic Center.

...ssa Hammer, EMT president said ...e meeting will mark the beginning of ...ries of programs designed to keep ...e county's EMT's abreast of new ...developments in emergency care.

Dr. James E. Minick will be the ...ker and preside over a practical ...sion on vital signs and their ...portance.

...After practicing in Booneeville ...r. Minick now has his office in ...ower Beach.

Venture Out News Notes

RECHAIL RAMBLINGS
BY THORNTON COOK

The pot-luck last Monday preceded by a happy half hour was enjoyed by forty diners. Isn't it amazing how well balanced the menus turn out without being preplanned?

+ + +

George Sterling won the weekly billiard tournament — again. If this keeps up there will be no need for an April play-off.

+ + +

Although the social events for the season are winding down, the happy hour weiner roast — picnic dinner was enjoyed by 130 resorters Saturday evening. As usual, everyone said they had eaten too much then asked when the next one was to be held.

+ + +

As the winter season draws to a close it is time to acknowledge our debt of gratitude to those who made the recreational program run these past two months. Lacking a hired staff, the Venture Out Let Owners Club committee appointed supervisors to plan and carry out activities for the benefit of park residents. These were thankless assignments so we all should express our appreciation for jobs well done to Al Suckow—sports; Mercy Whitney—hall; Millie Middleton—exercises; Joe Freitag—photography and Ed and Tani Weimer—social, for the countless hours of unstinting effort expended to make our season more enjoyable for all.

+ + +

Larry and Hilda Atkins have enjoyed a weeks visit from Larry's sister and brother-in-law, Gertrude and Bernard Landau. They are teachers in New York City and had to return to the cold north.

+ + +

Joe and Selma Valaro are returning to V.O.M.H. Tuesday with great thankfulness.

+ + +

Max and Thelma Dickey are here for a short visit — Max must return to Hobart, Indiana but Thelma will remain to enjoy the sunshine until Max can come back.

+ + +

The Baumann's returned to New Jersey after a month in the park.

+ + +

The daughter and son-in-law and children of George and Lee Chambers arrived Friday for the Easter week-end. A great time was had with a private Easter egg hunt.

Ida and Harry Hausman with their friend Warda Schmidt drove to Lake Wales to see the Passion Play on Good Fridayd. Very beautiful and impressive.

+ + +

Betty and Paul Drinkard are enjoying their guests Aunt and Uncle Alice and Harold Wynn and mother and father Clarence and Evelyn Arnold.

+ + +

Dotty and Sam Tucker are spending three days in West Palm.

+ + +

A delightful brunch was given by Fran Tener to celebrate Catherine Higgins' birthday on April 8.

+ + +

Happy to see Bobby Osterlag back after a 2-week visit with her daughter Gail, and son in-law, Mike, in Tampa on the "worst" coast.

+ + +

Catherine Higgins' sister, Margaret Connolly, left Sunday for Locust Valley, New York, after an enjoyable visit.

+ + +

The ternes are returning to Indian River, seeking a sunny and sandy spot to raise their families. Not much space left for them, sorry to say.

+ + +

Wilda Wilson reports:

Mr. and Mrs. Martabano and children arrived on their lost 664 to spend the Easter week.

+ + +

Guy and Jane Richdale have returned to their lot 675. Son John and one of his friends are with them.

+ + +

Bob and Martha Pierce from Pembroke P-i-nes are on their lot 742 for the weekend.

+ + +

Fran Tener reports:

Recently Ida and Harry Hausman took advantage of a bus trip to see "Holiday on Ice" at the West Palm Beach Auditorium. Too bad that more from Venture OUt did not get to see this spectacular show and "glamourizers." The Housmans report that it was a very enjoyable outing. They also attended a production of the Passion Play at Lake Wales, and really take advantage of the many things to see and do in this area.

+ + +

Hilda and Larry Atkins had company for a week. Bernie and Gertrude Landau (Larry's sister), both teachers from Yonders, N.Y.

+ + +

Grandma Lee Chambers gave her grandchildren an exciting Easter Sunday. The day before she had them and Elsa Heins' grandchildren busily decorating eggs and on Easter Sunday they had an egg hunt with prizes. Lee & George's daughter and her husband came up with the children and they all had a great time.

+ + +

Betty Jones has a new ostrich egg to work on. Her imagination is always working to think up new ways to decorate eggs. Her eggs are so very attractive, and so varied. They have drawers and doors, and all sorts of complicated arrangements done in miniature. Betty has now tried hand-painting an egg and has done a lovely oriental-type flower study on a beautiful blue background; the egg mounted on a small teak stand. We think she will be doing more hand-painting of eggs in the future now that she has been so successful on her first try.

+ + +

Louise Shepherd is expecting Becky Forsyth of Punta Gorda for a few days. Luckily Louise has just completed knitting a beautiful poncho for her daughter in law so she can have more free time to visit.

+ + +

Mary Beth and Bobby Jones of Birmingham, Ala. are enjoying their visit with aunt and uncle Betty and Al Jones.

+ + +

Thelma and Max Dickey arrived Friday, April 5 after a terrible trip down from Indiana in the wake of the tornados. They travelled in torrential rains and narrowly missed being in an area that was badly hit. Luckily they had stopped for a minor car repair and that delayed them fortunately, just long enough to allow the worst of the storm to hit down the road ahead of them. They were certainly glad to get here and we are happy to have them safe and sound and raring to enjoy the beach and sunshine.

+ + +

Bob and Kay Smith have had their troubles too. Bob unfortunately turned off the wrong switch when they went on vacation, cutting off the freezer instead of the hot water heater. They hope the smell and sight they met on their return will never be repeated. Molds of all colors, cans that had burst, and a complete mess. Kay has scrubbed and aired and cleaned for days so that the freezer looks brand new, but she still thinks there is an odor so has it full of air fresheners and other remedies. For a perfect housekeeper like Kay, this was a particularly hard experience. However, Betty Drinkard lightened the mood by writing a witty poem telling the sad tale, and Kay and Bob have framed it as a constant reminder to Bob to pull the right switch.

+ + +

Last week Ida and Harry Hausman entertained their friend Harry Ashworth from Torquay, England. He really enjoyed a two day trip and tour of the Kennedy Space Center and Cypress Gardens. Another day was spent at Disney World. He also enjoyed some fishing in the surf and thought our park was just great. He concluded his visit by a stop at the West Palm Mall on the way to the airport last saturday.

+ + +

Ida and Harry Hausman report on their New Orleans & Blossom Trail tour as follows:

First day a stop at Westville Ga. an 1850 village and then on to Columbus. From there to Montgomery the capitol and Pine Mountain and the beautiful Callaway Gardens.

Sunday we visited Jackson, Miss. and the Mynelles flower gardens and historic Vicksburg.

Monday we toured the Natchez Mansions after a stop at Baton Rouge we arrived in New Orleans in late evening.

Tuesday and Wednesday was spend sightseeing and enjoying the cruise on the Mississippi River along with the night life.

Thursday we stopped at Mobile Ala. and then at the famous Hellingrath Gardens, and then on to Tallahassee.

Friday we returned home by way of Gainsville after a stop at the Wakulla Springs and the University of Florida.

+ + +

Bowling Scores for April 8

Bill Thompson -- 163, 182, 136, total 481. Walter Ramsey -- 158, 130, 150, total 438. Al Jones -- 102, 118, 151, total 371. Hazel Ramsey -- 165, 146, 143, total 454. Harry Hausman -- 141, 155, 201, total 497. Floyd Reynolds -- 153, 138, 145, total 436. Marion Asline -- 105, 145, 149, total 399. Hank Higgins -- 185, 169, 108, total 462. Joe Freitag -- 187, 171, 168, total 526. Edna Wilston -- 111, 106, 182, total 389. Bob Fitzhenry -- 162, 136, 137, total 435. and Al Suckow -- 121, 144, 145, total 410.

INVITATION TO
Condominium Owners
Apartment Owners
Home Owners
We Invite You to Check Our Prices
Before You Buy Your Furniture
Big Savings in All Departments
Special Price on Furnishings
for Entire Home
Pitts Furniture Co. Pitts Gas Co.
100 Avenue A Ft. Pierce

Subscribe to The Mirror
$5 a year

R.V. JOHNSON Agency
901 Johnson Ave. Stuart
Next to Firestone Bldg.
287-3366
Kemper INSURANCE COMPANIES

From Our Produce Dept.

"Yes" Bananas ... lb. 9¢
Romaine ... bunch 29¢
Broccoli Rappini ... lb. 59¢
Sweet Onions ... 4 3-lb bag 29¢
Orange Juice ... 64-oz bottle 75¢
Acorn Squash ... lb. 10¢
Strawberries ... 2 pints 79¢
Watermelons ... lb. 9¢
Strawberry Jam ... 18-oz jar 69¢
Golden Delicious Apples ... 3-lb bag 79¢
Mushrooms ... ½-lb pkg 99¢

Rump or Sirloin Portion
Fresh Pork Leg ... lb. 89¢
Oscar Mayer's Vacuum Packed
Sliced Bacon ... ½-lb pkg $1.19

Swift's Premium, Beef Bologna, Spiced Luncheon, or Cooked Salami
Flavor-Tite Cold Cuts ½-lb pkg 59¢
American Kosher, Franks or Knockwurst ½-lb pkg $1.39
Copeland's Meat Franks ½-lb pkg 99¢
Copeland's Bologna ½-lb pkg 99¢
Copeland's Bag Sausage ½-lb pkg 79¢
Copeland's, Sliced Cooked Ham 6-oz pkg $1.19
Copeland's, Meat & Serve Smoked Sausage ½-lb pkg 99¢
Copeland's Bologna, Pickle and Pimento, or Olive Loaf Mix & Match Luncheon Meats 2 6-oz pkgs 98¢
Dirr's, Quick Frozen, Chopped Cubed Beef Steak ½-lb pkg $1.79

Delicatessen Treats
Swift's Premium Smoked Braunschweiger lb. $1.79
Swift's Premium, Fresh Liverwurst lb. $1.79
Oscar Mayer's Bologna lb. $1.49

Swift's, Patties or Links, Any Flavor
Brown N' Serve Sausage ½-lb pkg 79¢
Seaboard, Peeled & Cleaned Shrimp 14-oz pkg $3.99
Quick Frozen Turbot Fillets lb. 99¢

From Our Dairy Dept.
Wisconsin, Mild Cheddar Cheese lb. $1.79 Plus 75 S&H Green Stamps. No Coupon Required.
Wisconsin American Singles ½-lb pkg $1.19
Borden's Country Store, Sharp, or Extra Sharp Cheese ½-lb pkg 89¢
Horne's Great Taste Skim Milk gallon 69¢
Kraft's, Soft Parkay Margarine lb. 59¢
Dairi-Fresh Dip & Chip ½-lb pkg 29¢
Pillsbury's Country Style, or Buttermilk Biscuits 4 8-oz tubes 49¢
Golden Gift Orange Juice 4 6-oz cans $1
Dairi-Fresh, Schmierkase, Low Fat or Large Curd Cottage Cheese 12-oz cup 99¢
Dairi-Fresh Plain Yogurt 3 8-oz cups $1
Chi-Man, Regular Twin Tub Margarine lb. 59¢
Filbert's Corn Oil Margarine 1-lb pkg 63¢
Borden's Sour Cream ½-pint cup 45¢

From Food Dept.
Green Giant, "Frozen in Butter Sauce" Niblets Corn 2 10-oz pkgs 69¢
Birds Eye, French Style, or Cut Green Beans 3 9-oz pkgs 89¢
Stouffer's Spinach Soufflé 12-oz pkg 49¢
On-Cor, Salisbury Steak & Gravy, or Meat Loaf 32-oz pkg $1.79
Swanson's, Hungry Man Turkey Dinner 11-oz pkg $1.79
Bridgeford, "Makes 3 Loaves" Bread Dough 48-oz pkg 79¢
Aunt Jemima Buttermilk Waffles 12-oz pkg 45¢
Sara Lee Butter Streusel 12½-oz pkg 99¢
Sara Lee Pound Cake 11-oz pkg 89¢
Stouffer's Lemon Pound Cake 11-oz pkg 89¢
Pepperidge Farms Apple Criss-Cross Pastry ½-lb pkg 59¢
Dressel's Danish Pecan Coffee Cake 12-oz pkg 89¢

Swift's Premium, ProTen, U.S. Choice, U.S.D.A. Inspected Beef
Beef Chuck, Blade Steak ... lb. 89¢
Beef Chuck, Under Blade Roast ... lb. $1.09
Beef Loin, T-Bone Steak ... lb. $1.99
Beef Loin, Porterhouse Steak ... lb. $1.79
Beef Round, Boneless Round Steak ... lb. $1.09

Prices effective Thurs. April 18th, thru Wed. April 24, 1974.

PENNY'S CORNER
STEAK SAUCES (for 4 servings)

Publix markets
Searstown Shopping Center FORT PIERCE
746 S. Federal Hwy. STUART
where shopping is a pleasure

100 S&H Green Stamps with $3.00 or more Any Variety Candy (Coupon Expires Wed. April 24, 1974) (Vero Beach to Homestead ONLY)
100 S&H Green Stamps with 32-oz. Size Mop & Glo Floor Shine Cleaner (Coupon Expires Wed. April 24, 1974) (Vero Beach to Homestead ONLY)
100 S&H Green Stamps with 1-lb. Box Alcoa Foil Wrap (Coupon Expires Wed. April 24, 1974) (Vero Beach to Homestead ONLY)
100 S&H Green Stamps with Corned Beef lb. $1.09 (Coupon Expires Wed. April 24, 1974) (Vero Beach to Homestead ONLY) (Limit One Coupon Per Family, Please)
100 S&H Green Stamps with $2.00 or more Any Kind of Ground Beef (Coupon Expires Wed. April 24, 1974) (Vero Beach to Homestead ONLY) (Limit One Coupon Per Family, Please)

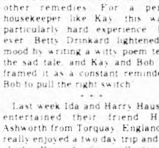

INSIST ON S.P.S. ROOF TRUSSES
BUILT BETTER TO CARRY HEAVY LOADS

- Layout Supplied
- Reasonably Priced
- Manufactured Locally
- Good Delivery Schedule
- Approved 55 Lb. Loading

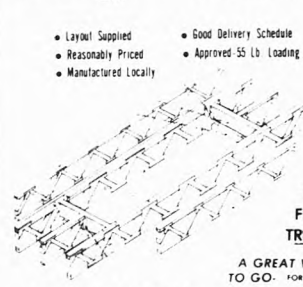

S.P.S. FLOOR TRUSSES
A GREAT WAY TO GO- FOR CONDOS

- WILL CARRY UP TO 30' SPAN
- ECONOMICAL • SPEEDS CONSTRUCTION
- PLENTY OF SPACE FOR PLUMBING ETC
- FURRING DOWN ELIMINATED
- FREE ESTIMATES Dial 283-4525 For Truss Plant

True Value DIAL 334-2700 FREE DELIVERY
SPS ROUTE 707 RIO
BUILDING MATERIALS SUPERMARKET

COMMERCIAL COOLING & HEATING INC.
AIR CONDITIONING
Sales and Service
Residential & Commercial
FREE ESTIMATES
334-3232
Hwy. 707
Rio-Jensen Beach

ART GALLERY AND GIFT SHOP
Featuring "HAPPY CREATURES" STONEWARE
Pieces of Eight
OF SALERNO
ST. LUCIE AVE
Just arrived
Hand-made, Columbian Wall Hangings

Snapper. Fast.
CALL THOMAS 464-0698 for SNAPPER
THOMAS LAWN MOWER CENTER
3005 S. US 1 Ft. Pierce

'CERTIFIED' AUTO BODY & PAINT SHOP
ONE DAY SERVICE
Dust-Free
Paint Booth
920 S. DIXIE 287-9675

EAST COAST ALUMINUM PRODUCTS
Carports
Raingutters
Patio Covers
Screen Rooms
Vinyl Windows
Cabana Rooms
Aluminum Siding
Soffit Systems
and
Custom Made Window Awnings
East Coast Aluminum Prod.
506 Farmers Mkt. Rd.
Ft. Pierce 464-2900

J & J RENTALS
SALES & SERVICE
COX CAMPERS
DAY-WEEK-MONTH
Auto Tools · Beds · Contractor Tools
Garden & Lawn Equipment
Household Items · Recreation equip.
334 - 3679
43 Commercial St.
Jensen Beach, Fla

DRAPERIES
2 Week Delivery
SHADES
24 Hour Delivery
• Porch Shades
• Roman Shades
• Venetian Blinds
• Upholstering
D SPECIALTIES
10 St.Lucie Ave.
Pt. Salerno
287-3918

Don Wilkie expands garden center services

JENSEN BEACH-Florida Nursery in the Savannahs Shopping Center on Commercial Street opened on May 1 two years ago.

"We have expanded our operation to a one stop neighborhood garden center," owner-operator Don Wilkie said.

Wilkie, who did the landscaping for General Development Corp. for more than five years, has all the plants, seeds and supplies for a person who likes to work in his yard and see his shrubs grow.

A native of Deerfield, Mass. where he was a tobacco farmer, Wilkie was an advertising salesman in Philadelphia before moving to Florida about 20 years ago.

Wilkie said he decided to swap his white collar job for outdoor work when he went into the landscaping work.

He said that he did the landscaping work at the par three golf course and tennis courts at Port St. Lucie and the Hilton Inn plus doing the homes in the Country Club area.

Wilkie, who is active in civic affairs in Jensen Beach, a director of the Chamber of Commerce, was one of the first businesses in the shopping center.

He still does residential landscaping while running his neighborhood garden center.

Asked what plants were the most popular among the Jensen area residents Wilkie replied: "The crown of thorn and carissus since they require the least care."

FLORIDA NURSERY and GARDEN CENTER in Savannah's Plaza
FLORIDA NURSERY AND GARDEN CENTER
437 Commercial 334-2613

EXAMINE PLANTS-Don Wilkie, owner of Florida Nursery in the Savannah Shopping on Commercial Street, looks over some of his plants in his neighborhood garden center.

PATIORAMA EMPLOYEES-The Patio Shop and Knitting Knook on SR 707 at the Jensen Beach Arch has a complete line of patio furniture, gift items and knitting goods. Workers at the shop are, from left, Gerry Lauder, in charge of the knitting room with her helper Grace Martin, and Peggy Compton who runs the gift shop.

Kentucky couple operate Patiorama

JENSEN BEACH—The Patiorama and Knitting Knook, 809 SR 707 at the Jensen Beach Arch, offers area shoppers a wide variety of patio furniture, knitting supplies and homemade gifts.

The bright and colorful items at the shop with an unusual fountain in the front yard was opened last October by E.W. Lauder.

His wife, Gerry, is in charge of the knitting Knook and she is an experienced hand at needlework. She said she learned at an early age back home in Louisville, Ky. how to knit, chrochet and quilt.

Knitting is popular now and cheaper to make items yourself rather than buy them, Mrs. Lauder said.

Grace Martin also works in the knitting knook along with Mrs. Lauder.

Operating the gift shop with many items she makes herself is Peggy Compton. We have many and a variety of items in the gift shop and they are homemade, she said.

Lauder was in the electrical business in Louisville for 27 years before coming to Jensen Beach and opening the Patiorama.

We have been coming to the area for many years on vacation, he said.

Craft Corner
Complete Selection of Hook Rugs and Pillows and RYA Pillow Kits
for information phone 334-5751
Savannah Shopping Plaza
COMPLETE CRAFT CENTER

THE ORGAN SHOP
FT. PIERCE
YOUR CONN ORGAN DEALER
FIELDS PLAZA, FT. PIERCE
On South U.S. 1
Tele. 465-2033
The Organ Shop

BOB ELLIS GOLF SHOP
Bob's "BIG BAG BONANZA"
10% Off On Bags Ranging from
$79.95-$105.00
Men & Women
PGA Golf Professional
Lessons With Instant Replay TV
Expert Club Repair
Pro Line
Merchandise for Men & Women
LESSONS
PHONE 283-2108

RAY COOKE'S
Septic Tank Service
Installation, Cleaning & Repairing
Fiberglass Tanks
Drain Fields
Repaired & Relaid
We Also Give S & H Green Stamps
Phone 287-0651
or 283-1390
Sam Banks, Mgr.

PATIORAMA
Patio & Florida Room Furniture
and
KNITTING KNOOK
YARNS N THINGS
SR Rd. 707 Jensen Beach
334-2877

U.S. Utilities Sprinkler Co
Commercial-Residential
"Where the grass is always greener"
287-7557
501 N. Fed. Hwy., Stuart

ESCORTED BUS TOURS
For And Near Travel Club Members Only
Membership $1.00 per year
open to all
May 22-July 13 Aegean Holiday
22 days
Thursday, April 17 — Meeting of the Year Travel Club — 7:30 p.m.
Airport Limousine Service to Palm Beach International now available.
Group charters to area attractions. Call for further information.
JENSEN TRAVEL SERVICE
Call 334-1301
Commercial Street, Jensen

Firestone OF MARTIN COUNTY
EQUIPPED WITH MONROE SHOCK ABSORBERS
DUAL STATE WARRANTY
• TIRES
• BRAKES
• BATTERIES
• FRONT END ALIGNMENT
• HIGH SPEED BALANCING
• ENGINE TUNE-UPS
287-8012
909 JOHNSON AV. STUART

Landscape Your Floors
With The Help of Martin County's Finest
Floor-ist
FloorScapes
The Store That Does More For Your Floor Decor
State Road 707 Rio
Next to Wilcox - Hardy T.V.
Free Shop at Home Service 334-6511

CREATIVE YARNS INC.
Knitting Yarns
by Reynolds & Spinnerin
Hand Painted Canvases
Elsa Williams Kits
And Tapestry Yarns
Paternayan
Needlepoint Yarns
Free Instruction
Savannahs Shopping Center
Jensen Beach
334-3859
Across from Winn-Dixie

SUSIE'S ICE CREAM PARLOUR
Open 10 am to 6 pm
• Your favorite ice cream dishes
• Famous sandwiches
• Delicious soup
• Lunch or snacks
In a hurry? Call in order!
334-0536
Fast carry-out service
SUSIE'S
58 Commercial

SERVICE CENTER CO.
We Service Any Make Electric Appliance
And We're Your Local Hoover Dealer
2222 SO. U.S. 1 STUART
THE EDGE
PHONE 287-3484

THE JENSEN BEACH
MIRROR

VOL. 15, NO. 17, April 24, 1974 10¢

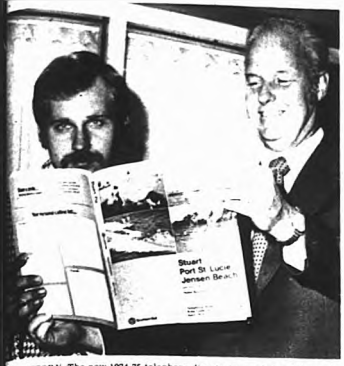

DIRECTORY—The new 1974-75 telephone directories are being delivered and will continue to be hand delivered until May 6. Looking over the new ones are Chickey, left, president of the Jensen Beach Chamber of Commerce, and Glenn Sutton manager of Southern Bell Telephone Co. in the Jensen Beach and Stuart area.

New directories

Equal billing for Jensen Beach

JENSEN BEACH—The 1974-75 telephone directory for the Jensen Beach area is being delivered this week and will continue to May 6, Glenn Sutton said Tuesday.

Sutton, Southern Bell Telephone Co. manager for the Jensen Beach and Stuart area, said the colorful new directories are being hand delivered.

"If a resident doesn't receive the directory by May 6, they should call the office," Sutton said.

Jensen Beach, Port St. Lucie and Stuart all have equal representation both in the white pages and the yellow pages, Sutton said.

The three areas have the same size type on the front page with Hobe Sound and surrounding communities in small type.

In last year's directory, Stuart and Port St. Lucie were listed in large type with including Jensen Beach in small type.

After the directories were circulated in the community, it raised such an uproar that Southern Bell had to issue a 16 page book for the Jensen Beach area.

To plan for the 1974-75 phone book, a Jensen Beach Chamber of Commerce committee worked with Sutton so another community controversy wouldn't erupt.

The chamber's recommendations are included in the new directory, Sutton said.

John Chicky, Chamber president who was chairman of the telephone committee, met with Sutton Tuesday to look over the new book.

"I'm well pleased with the product," Chicky said, "and I think the chamber directors will like the directory."

Chicky praised the cooperation of the company with the chamber committee.

Sutton pointed out that Jensen Beach, South Port St. Lucie area residents 334 prefix could call toll free from Hobe Sound 546 prefix to the south to North Port St. Lucie area 878 prefix.

The Stuart, Jensen Beach and Port St. Lucie numbers are all consolidated in the directory with Stuart listing in front with Jensen Beach-Port St. Lucie numbers in the same section.

The front of the new directory has color scene for what South Floida is famous for — tennis, golf, skiing and sailing.

Emergency telephone numbers are listed on the inside of the front cover, and on the back cover there is room for personal calling number to be listed.

...ity charter draft ...turn this weekend

...LAHASSEE—The final draft of a ...harter for Jensen Beach will be ...ed to the Jensen incorporation ...mittee this weekend for "fine ...checking" according to Rep. ... Nergard. The draft is being ... House of Representatives ...

...e hope to have the final draft of ... by Thursday and I plan to ... the bill down with me Friday," ...ard said.

...plans to give the bill to ...ration committee chairman ...Bennett who will check it with ...ature counsel Neil McMillan. ...gard added that he had sent a ...to attorney general opinion on ...ality of the proposed city to get ...mittee's legislative counsel's ...ent saying that ...was a responsibility of the ...ittee to seek a delay on the ...

...cha says

...ity could ...et $120,000

...NSEN BEACH—State revenue ...g could mean $120,000 per year ... incorporated Jensen Beach, ...acha told the Jensen Beach ...ber of Commerce Incorporation ...tee Monday.

...n former Martin County ...an once who is an advisor to the ...ittee said that the revenue ...g figure was received from the ...troller's office.

...said that based on a population of ...three mills and $45 million ...ty assessment, the spokesman ...comptroller's office said the ...ue sharing for the city would be ...0 per quarter.

...d a conservative estimate," ...e said.

...mittee Chairman Art Hansen ...ested out that about $75,000 ...e anticipated in franchise taxes ...ida Power and Light Co. ...e three mill tax plus the other ...e would be adequate to operate ...," Hansen said.

...of our anticipated expenditures ...e estimated on the high side. ...our anticipated income we have ...ed on the conservative side," ...e said.

...on of last Monday's session was ...ed to discussions of possible ...

...problems that could arise in a new city and some questions that would be asked during public meetings prior to the July 16 vote on the incorporation charter.

Hansen appointed Wacha, Dave Dye, Ernie Baker and himself to consolidate all the information that the committee has considered.

"We want to explain the product," Wacha said, "and answer questions the people might ask."

"We want to have the information available," he added.

The former county commission chairman and long time Jensen Beach resident said that the people should be told what funds are available and explain all the options to them.

A speaker's bureau will be organized and each speaker will have all the factual information provided by the committee.

Hansen said that members of the speaker's bureau will meet with civic clubs and organizations.

Present millage for the Jensen Beach area taxing district 1 is 12 mills and it would be replaced by the three mill cap.

If the voters approve the charter July 16 there will be sufficient time to prepare tax roll to give to the county tax assessor so the new city will be eligible for 1974 taxes.

A council would be elected in September and the city charter would take effect October 1.

...etail meet

...NSEN BEACH—In a lively ...g at the Chamber of ...ce Monday night, the retail ...ants of Jensen Beach voiced ...ngs about cooperative effort ...Jensen Beach as a shopping ...The occasion was described by ...ce Sydell, chairman of the ...committee as the first step ...successful step in getting ...ication and ideas going ...merchants in the area."

...right down to business, a ...to hold a second meet May 6, ...ion of each member present ...onsible for seeing two other ...ints and asking them to ...the next meeting were passed ...said that he was pleased ...re out and with the attitude ...attending the meeting in the ...ce office. It has been a few ...since there has been a ...ative effort on behalf of the ...ants and this looks like a good ...ning for cooperation to ...

...Vehicle Inspection ...Closed Friday

...ART—The Motor Vehicle In... ...Station will be closed ...April 28, because of power ...

Band uniform drive is under way

JENSEN BEACH—Band uniforms at Martin County High School are 11 years old and the students are working to replace them by soliciting funds.

Band members and their parents are seeking to raise money for new uniforms by collecting 15 well known Colgate-Palmolive package labels and tear strips.

Band students expect to reach their goal of new band uniforms only if the community will support this project.

Mrs. Bert Fallon, band chairman, points out.

The band now has posters will be placed in schools, businesses and grocery stores around the county, she said.

Mrs. Fallon asks that everyone help the band in the campaign by saving labels and depositing them in boxes which have been placed in most grocery stores.

A band parent or student will be prepared to pick up your labels as part of purchase, Mrs. Fallon said.

She said that groups that would like to save Ajax, Bright Sun, Palmolive, Ultra Palm, Soupy, Instant Sweetheart Soap, Ajax, Handi-Wipes, Wash-n-Dri, Wash-n-Dri Rayon and Fabric Softener Ajax for Instant Action and Sunday Detergent.

Customers thank Carol for being a 'nice girl'

BY DENNIS DOYLE

JENSEN BEACH—Carol Bowman is a "nice girl." At least her customers think so.

The Outrigger business always greets her customers with a big warm and friendly smile. That's the way it was in last week. 25 of Carol's frequent customers got together and decided to do something nice for her.

They all chipped in their money, and on Friday presented her with a 14kt white gold watch with diamond chips and a $45 gift certificate to the Outrigger Fashion Boutique and Gift Shop.

When Jack Sheridan presented the watch to Carol, tears began rolling down her cheeks. "What did I do to deserve this?" she said.

"Nothing has ever happened to me like this before."

Carol has done many nice things for people since she began working at the Outrigger shortly after its opening in the fall of 1971.

A few years back, Jack Hunter (who is confined to the restaurant couldn't speak any English. Carol met with Hunt every morning in her home and gave them English lessons.

"She's just one of the many businesses we've ever had in our whole life," Jim George Apostolopoulos described her.

Ed Lawrence, Outrigger business manager, said, "She's the business with the smile."

With her eyes still watery, Carol said saying, "The watch is just beautiful, thank you."

Carol's nice friends and customers are Ed Lawrence, Jack Meidert, Bert Maidenbaum, J. Mather, J. Myers, Bob Cox, E. Knedler, R. Russell, J. Humphrey, Ernie Harrison, Jerome Dodge, Barbara Lassale, Marge Friedline, H. Kinright, George Apostolopoulos, Ray Brady, L. Northrop, J. Smith, R. Caswell, Max Schumacher, Jack Smith, Jack Sheridan, Nancy Howell, Jim Cathy Ewing and Mary Ann Cason.

Surprised *Embarassed* *Pleased* *Proud*

Waste water seminar at FIT

JENSEN BEACH—A scientific seminar on waste water problems and treatment at Florida Institute of Technology will be held Friday, May 3, beginning at 10:45 a.m.

The seminar will be followed by the dedication of the first Sonozone waste water treatment system at Indiantown at 2 p.m.

The Sonozone Process is a complete chemical-mechanical-filtration-sonics ozone system which represents a breakthrough in waste water treatment.

Extensive laboratory tests have demonstrated that the Sonozone system rapidly and completely inactivates pathogenic viruses and bacteria and adds beneficial oxygen to surrounding water.

Speakers for the seminar, which is sponsored by FIT and the University of Notre Dame College of Engineering and Lobund Laboratory include Dr. Morris Pollard, Dean Joseph Hogan both of Notre Dame, Dr. Edwin Lenette, of the California Department of Health, and Professor Wayne Echelberger of Indiana University.

BOWLING TROPHIES–These three members of the Martinette League won trophies for their performances. Gilda Pogonavich, right, took the high individual game series, with 699. Jane Hills was awarded the trophy for the most improved bowler. Elene Hubbard, left, won the high average award with 172.

Drive residents will vote on meeting dates

WALTON–Residents belonging to the Indian River Drive Freeholders Association will vote whether to add an additional meeting date to the annual schedule, it was announced last Thursday.

Members attending the meeting unanimously agreed to the action in a meeting held at the Walton Community Center.

The group currently holds three regular meetings a year on the third Thursdays in January, April and October. Members will vote whether a fourth meeting in July is necessary.

Weather

APR	HI	LO	PREC
16	87	64	0.19
17	81	68	0.20
18	81	64	trace
19	78	62	.00
20	79	56	.00
21	79	71	.00
22	79	69	.00

Tides

APR	HIGH A.M.	HIGH P.M.	LOW A.M.	LOW P.M.
24	10:07	10:48	4:09	4:23
25	10:54	11:37	4*55	5:11
26	11:45	5:45		6:03
27	12:30	12:43	6:40	7:04
28	1:30	1:49	7:43	8:08
29	2:32	3:01	8:49	9:18
30	3:38	4:13	9:56	10:27

Add 3 hours for bridge tides

RCA'S RELIABLES

FRANK'S TV
Martin County's Largest TV Dealer
725 COLORADO AVE.
STUART, FLA.
283-0066

Rely on Your Pharmacist for Precision

The Prescription Shop
Jim Bartlett R. Ph. Bob Taylor R. Ph.
Joan Rubin, R. Ph.
622 Colorado Avenue
Phone 287-3443

CHAMPS–First place championship team of the Martinette League show their trophies at the league bowling banquet April 16 at the Elks Club. From left are Cheryl Hulter, Jaima Kinney, Jeanne Gilbert, Gloria Beasley and Elizabeth Gilbert.

Pre-INVENTORY SALE

10%

Discount on All Stock in Our Store!

All Regular Priced Merchandise
In Our Store
"ALL THE TOP BRANDS"

HURRY!

STUART DEPARTMENT STORE
DOWNTOWN STUART

"Where prices are discounted every day"

The Scotch Shoppe
FOR FAMILY FOOTWEAR
1000 E. OCEAN BLVD.

JUST ARRIVED!
MEN'S AND WOMEN'S COOL SUMMER GOLF HATS Start at $2.95 up

PHONE 283-2836
PROPRIETORS
DOT & BILL DOTY
STUART, FLORIDA 33494

Sea turtle program is set

JENSEN BEACH–A program on the sea turtles of Florida will be presented for the final session in the "First Wednesday" series May 1 at the Environmental Studies Center, 205 N. Indian River Dr.

The program will begin at 8 p.m. with Ross Witham leading the discussion.

Witham, project leader for the Florida Department of Natural Marine Research Laboratory in Jensen Beach, scheduled the program to coincide with the approximate beginning of the turtle nesting on local beaches.

Both loggerhead and green turtles nest exclusively along Hutchinson and Jupiter Islands.

Witham has spent the past 10 years researching the life cycle and problems of sea turtles and spines lobsters.

The public is invited to attend.

Project review is scheduled

JENSEN BEACH–Pinelake Apartments on SR 723 in Jensen Beach will be discussed by Martin County Commissioners Wednesday, April 24.

The developer, Ransom Tilton made a presentation of his project at the staff review meeting last week. He said he was granted permission to construct 92 units on his 6.63 acre parcel by the former county commission.

The Jensen Beach developer told commissioners that he didn't think it fair to tell a person that he can put 92 units on his land and then tell him he can't put that.

County Planner Tom Leonard said zoning on the property allows a density of 15 units per acre but the local planning and zoning board recommended an eight unit per acre density for the project which would cut Tilton's number of units by an estimated 30.

Commissioner Ed Chuckler suggested that the development be delayed until the county planning study is completed sometime in June so the county will know just how many units is appropriate in the area.

Top bowlers at Jensen Lanes

JENSEN BEACH–"Bowl down cancer" is the theme for a benefit bowling tournament at Jensen Lanes this weekend April 26-28, according to lanes owner Len Casey.

He said that several satellite events to help raise funds including a wheelchair match between Jim Musgrave, executive secretary of the County Men's Bowling Association and entertainer Woody Marlens.

The Professional Bowlers Association's leading keglers are expected for the $8,000 event, and they will start bowling Saturday and wind up with the finals Sunday afternoon.

Casey said that area bowlers will get a chance to compete with the visiting pros in a pro-am on April 26.

Advance tickets are $5, which are good for the entire tournament. Tickets purchased at the door are $2.

ENROLL NOW FOR 74-75

THE PINE SCHOOL
PERSONALIZED LEARNING
TUITION RANGE
$1100 First Grade
$1700 Eighth Grade
Bus Service From Rio, Jensen Beach
Port St. Lucie and Sewall's Point
1300 E. 10th Street, Stuart 283-1222

JENSEN BEACH BANK
PAYS THE HIGHEST INTEREST RATES
TO ITS SAVINGS CUSTOMERS
PERMISSIBLE BY REGULATORY AUTHORITIES

PASSBOOK SAVINGS 5%

CERTIFICATES OF DEPOSIT

90 days to 1 year	(Min. $1,000)	5½%
1-2½ years	(Min. $1,000)	6%
2½ years and over	(Min. $1,000)	6½%
90 Days and over	(Over $100,000)	

RATE OPEN TO NEGOTIATION

Under Federal Regulations withdrawals are permitted with consent of Bank from new Certificates or Deposit before maturity provided the interest rate is reduced to the regular savings passbook rate (currently 5 percent), and three months' interest is forfeited or for the length of time funds have been on deposit if less than three months.

JENSEN BEACH BANK
A First Bancshares Bank
40 Commercial Street, Jensen Beach, Florida 33457, Telephone 334-4900
Member FDIC

Tremendous Savings on Air Conditioners
ROOM SIZE AND MULTI-ROOM SIZE FROM
Hotpoint

DELUXE PORTA-COOL ROOM AIR-CONDITIONER
5,000 BTU
SAVE $$$ $139.95

SAVE $$$ 7,700 BTU $189.95

SAVE $$$ 23,200 BTU $369.95

SAVE $50 12,000 BTU COOL 9,400 BTU HEAT
Original Price $299.95
$249.95

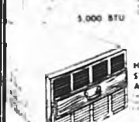

HERITAGE ELECTRIC STRIP ROOM AIR CONDITIONER
18,200 BTU COOL 13,700 HEAT
SAVE $$$ $299.95

SAVE $$$ 9,700 BTU $229.95

SAVE $$$ 15,000 BTU $269.95

Free! 16" BEVERAGE DECANTER with purchase 30 Pints or more

Owned by James Conrad
ESTABLISHED 1904
Badcock
HOME FURNISHINGS CENTER
519 Colorado Ave.
Stuart 287-1752

Gun permit law repeal asked

STUART-Martin County commissioners have asked the state legislature to repeal its gun permit ordinance in light of a Supreme Court decision against a similar ordinance in Palm Beach County.

The Palm Beach County ordinance which turned the responsibility of permit issuance to the sheriff, was ruled unconstitutional.

The court ruled that it was unlawful for the county commission to designate some to constitutional officers not allowed in the Constitution.

Martin County adopted a similar ordinance last year.

At a special meeting last week, commissioners decided to adopt primarily the same policies of the sheriff's department with the exception of a new permit to read omitting a paragraph refusing permits to persons for the purpose of protection with the exception of former law enforcement officers.

Gun permit applicants will have to pay a $25 fee to cover cost of application processing, and they will have to consent to a check of their criminal records by the FBI.

Sheriff James Holt has stopped issuing gun permits since the court made its ruling. The county judge had stopped issuing permits more than a year ago.

CONTEST WINNERS-Winners in Indian River Community College marketing and management competition show their trophies. From left, first row, are Robert Pence, Carol Conrado, Melvin Folbrecht and William Peters. Second row are Barry Duke and Emily McBride, and third row, from left are Tom Mahoney, Myrna Pratt, Albert Trottier and James Bechana. Top row are Leo Palm, left, and Stanley Adams.

Higbee is named star student

STUART-Robert A. Higbee, 17, a junior at Martin County High School, is one of more than 250 Florida high school students to be designated STAR student.

The students were nominated by their principals and guidance counselors and scholarship awards are being provided by the state's business community as part of the Florida Chamber of Commerce student-teacher Achievement Recognition (STAR) program.

A student in each of the 15 congressional districts of the state will receive at least a $500 scholarship.

Higbee is the son of Mr. and Mrs. Ernest Higbee of Palm City, and is president of the school's National Honor Society.

Factory Slack Rack

We're on sale twelve months of the year

Men's Fine Slacks
$13.95 to $19.95
Sizes 28 to 60

Men's Fine Jackets
$44.95 to $59.95
Sizes 37 48

Men's WALK SHORTS
$7.95 to $10.95
Sizes 32 to 46

Men's Fine Knit Shirts
$10.95

Men's Short Sleeve Shirts
$8.95 to $11.95

Our concept is designed to offer those who appreciate better clothing at TIGHT MONEY PRICES

All first Quality

slack rack

MCHS band to appear at Memorial Park

Sunday Evening April 21 the Martin Co. High School Concert Band will present an evening concert in the Memorial Park Bandshell on East Ocean Blvd. The program will feature many popular band marches including Henry Fillmore's His Honor and Washington Post by Sousa. Concert selections will include the Suite of E by Holst and Highlights from the Broadway show Fiddler on the Roof.

The lovely outdoor setting of the bandshell, combined with an appealing program of light music will make this a pleasant evening for everyone.

The program which begins at 7:30 is free of charge and the public is cordially invited to this open air concert.

Thum's celebrate 64th anniversary

JENSEN BEACH-A surprise party was given for Mrs. and Mr. Thum of 22 S.W. Flamingo Drive, Jensen Beach, at the Stuart Elks Lodge on April 13th, to celebrate their 64th wedding anniversary.

It was hosted by their daughter and son-in-law, Eleanor and Edward Sprague, also of Jensen Beach.

Guests included Mr. and Mrs. Edwin D. Miller, Mr. and Mrs. Harry E. Miller, Mr. and Mrs. John Johanson, Robert Shafner, Irene Potts, Curtis and Wayne Sprague, and Alicia Sharpe.

Capt. Adams to be honored

STUART-The Stuart Chamber of Commerce is planning to honor long time citizen of Stuart and patriot Captain Francis Adams on Sunday, May 5.

"We understand Capt. Adams will be 100 years young on May 11, but we feel there could be a great celebration at the causeway on the final day of the hydroplane races," explained chamber president Glenn Sutton. "We anticipate a crowd of about 6000 people that Sunday and while we have them altogether, we think of no better time to honor this fine man," he continued.

Capt. Adams has already agreed to open the races by holding the American Flag and being escorted in a 100 mph powerboat. "Now we don't mean that the boat will be traveling at 100 mph," explained Sutton.

The Chamber president is also seeking help from other clubs and organizations for ideas and assistance in making this a most happy birthday for such a great citizen.

GIFTS
and Greeting Cards
That Mean So Much More
IVY GIFT SHOP
BOB and KATHY KRAHN
333 E. Ocean Boulevard
Stuart, Fla. 33494

Make Mother's Day even more special

Bulova Accutron® for women

Give mother the time of her life. Bulova Accutron. The tuning fork movement gives her precision no conventional watch can match, guaranteed accuracy to within a minute a month. We have a wealth of styles. From $95 to $1500.

MEANS JEWELRY
M-F 9-5 PM Sat. 'til noon
DOWNTOWN STUART

Sears

1974-75 Teen Fashion Advisory Board

Sears in Fort Pierce Now Accepting Applications

Only high school seniors, 16 years or more and Junior College students will be accepted. Applications available at Sears General Office in Fort Pierce.

An Equal Opportunity Employer

Would You Like To:

- Model in Fashion Shows
- Appear on Television
- In Store Modeling

(Deadline for Applications is 5-1-74)

Sears
SEARS ROEBUCK AND CO.

2307 S. Federal Highway
Fort Pierce, Florida 33450
Phone: 464-3300

In Martin County...
We're helping it happen!

Money, and you (and business). As responsible citizens of your community, as also [illegible] in service.

As a young and growing area, there are still facilities lacking in Martin County that will assuredly, one day, exist. As an example, public rooms that can be used by service and civic organizations for their meetings. Until such facilities exist, our Community Room will always be available for civic organizations and, thereby, it can help plan.

Capable of seating 125 people, the Community Room at First National is virtually in constant use. For instance, we housed the services of the North Stuart Baptist Church until they moved into their new house of worship on North U.S. 1. So, when you see our parking lot filled each Sunday morning, it wasn't just for our twenty-four hour automatic teller service.

And, when you see the lights burning late on the second floor, it's not the bank auditors working overtime but one of dozens of worthwhile organizations using our rooms. It might be the Palm Lake Park Civic Club on Monday, the Coral Gardens Civic Association on Tues. day, the Sailfish Club or Audubon Society on Wednesday, and so on through the week.

Meetings, of course, aren't restricted to the evening hours. You'll find plenty of activity during the day, too. There's the Church Women's Volunteers on Mondays, and the Martin County Writers Group on alternate Wednesday mornings, for instance.

No matter whether it's day or night, those organizations that make a positive contribution to our community will always find the doors open at First National. Helping to make the right things happen in Martin County is just one way that we can serve you and our community, better.

At First National, we're proud to call ourselves "the bank that grew up with Martin County."

We are also proud of the role we have played in that growth and are dedicated to continuing our policy of helping it happen for Martin County's future.

FIRST NATIONAL
The bank that grew up with Martin County

First National Bank and Trust Company of Stuart
Corner of S. Federal and Colorado Avenue. Business 287-4000
Time of Day Service 287-6500

American Security Bank of Martin County affiliate

ROBY'S REPEAT SHOP

WE BUY, SELL, AND CONSIGN USED FURNITURE AND ANTIQUES

Open 10am-5pm
(Closed Wednesday)
1¾ mi. north
of Roosvelt Bridge on US 1

Inside Outdoor Resorts

BY CONNIE JONES
334-6270

Had a real nice film after the Pot Luck dinner Wednesday night, thanks to Jensen Beach Travel Agency. Yours truly borrowed it from them.

+ + +

Had a beautiful Teen-Age Dance Thursday night, the band was great and Carl Martini from Ft. Pierce is just super, the girls go crazy over him and rightfully so. He's another Tony Martin, yes girls he's single and only nineteen. Came from Rome.

+ + +

The dances on Saturday night are drawing big crowds and we should thank the Men's Club, they put it on. Thank you all.

+ + +

From all reports we had a beautiful Sun-rise service on Easter morning on the beach. Hymns were sung by Irma Vandergraff, our church vocalist, and Mr. Harold Leonard, also by our Asst. Pastor L.C. Campbell. Afterwards a Easter egg hunt for the children and prizes were given and OH! the colors.

+ + +

A great big welcome back to our Maintenenace Dept.'s Mr. Bob Anderson and his many talents. Note: He was with us when we first opened up.

+ + +

What! Johnnie Alexander on crutches. He was pushing a Jeep and it ran over his foot and broke it in several places. But not even a cast and crutches keeps Johnnie from working.

+ + +

Had a beautiful party Tuesday night on Pat and Kathy's sai boat. Corn still in the husk on the grill and chicken breast plus all the goodies laid out by OH! did it rain. We tried to put up the canvas but no the wind and rain were too strong.

+ + +

Thursday while waiting for the Fashion Show to begin, a very nice lady came over to me and announced that she knew me from the "Mirror". We began to talk and I find that she is a sister to one of our lot owners, Zelda and Dan Jarvis. Corky is Zelda's sister and came all the way down to the Sheraton from Spanish Lakes, also brought along another sister and friend and a niece Jean, in addition to Ada, Carrol and Beverly. Carrol and Beverly are from Toledo, Ohio. Corky has been in Florida four years. We had quite a lengthy talk about Nettles Island and how she wished she had purchased a couple of lots when we first opened up.

+ + +

Kay, the night time bartender at the Sheraton and Jerry have purchased a Queen size "Water Bed". Wonder how the springs are?

Easter Sunday, while at the Sheraton, we met the new Chef and he invited us to sample his out of this world cooking and I haven't missed a meal at the Sheraton since. Harold Henderson, the Chef, was born in Orlando, Fla., trained for his art in cooking in New York City, married and has ten children. His wife, Linda, is expecting another child.

+ + +

At breakfast Friday morning, ran into those marvelous Erskin's, their son Jim Erskin Jr. and his family from Poland, Ohio with five children. All seven of them stayed at the Sheraton and enjoyed our miniature golf and tennis courts and shuffle board. Jim and Ann Erskin took them to the airport in their Winnebago and I noticed on the back windows Jim and Ann's slogan "Too old to work, Too young to die, Just going Bye, Bye".

+ + +

Sorry to hear of Bill Creighton's mother being ill. We wish her a speedy recovery.

+ + +

So sorry to hear of our dear friend and security guard Sam Nield passing away at such an early age — 57. He always had such a pleasant smile and a big hello to everyone. He will certainly be missed.

School lunches

Monday
Escalloped cheese potato with ham strips
Hot rolls
Buttered carrots
Green peas
Baked Sliced apples
Milk

Tuesday
Beans with franks
Corn bread
Coral reef salad
Strawberry shortcake
Milk

Wednesday
Hambergers on school made buns
Green bean salad
Orange juice
Vanilla cream rice pudding
Milk

Thursday
Turkey & noodles
Oatmeal rolls
Broccoli
Carrot stix
Molasses brownies
Milk

Friday
Grilled cheese sandwich
Tomato slices
Whole kernel corn
Coconaut wheat cake
Milk

Duplicate Bridge

JENSEN BEACH—The Community Duplicate Bridge Club met on Monday, April 15, with ten tables in play and an average of 108 in both directions. North-south winners were Rosetta Cayll and Frances Walker with 125½, second, with 117, Fred Dumond and Grant Shaffer and third, with 115. Dr. and Mrs. Frank Hendrickson.

East-west winners were Dr. and Mrs. Charles Lesser with 130, second, Charles and Lucy Decker with 124 and third, with 119, Dr. and Mrs. Martin Stapleton.

Game times are Mondays and Fridays at 1 p.m. in the Harry Hoke Community Room at First Federal Savings in Jensen Beach.

Lighthouse Duplicate Bridge Club met on Tuesday, April 16, with 7½ tables in play and an average of 72 north-south and 60 east-west.

North-south winners were Dr. and Mrs. F. John Mahrer with 88½, second, with 87½, Francis Wilson and Gerry Boyd, and third, with 74½, Mrs. J.S. Hewson and Nelson Greisheimer.

East-west winners were Jean Merulla and Lucille Stossel with 70, tied for second and third with duplicate scores of 69½, Mrs. D.C. Stewart and Mr. B.R. Hughes and Mr. J. O'Leary and M.M. Walsh.

Game time is 7:30 p.m., Tuesdays, at the JTJC building on Seabrook Road, Tequesta. A partner is available.

Subscribe to
The Mirror
$5 a year

WE'RE ALL THIS

AND MUCH, MUCH MORE

Sunrise Music/Radio Shack
Martin County's MOST Complete Music Store
Grant's Plaza, Stuart

BIG 7-DAY SALE!
Featured Specials!

Ancient Age 86 prf. Qt. $4.99
Canadian Club 5th $5.99
Schenley Gin Qt. $4.09
Smirnoff Vodka Qt. $4.99
Seven Crown Qt. $4.99
Ole Bourbon 80 prf. Qt. $3.99
Old Thompson Qt. $3.99
Passport Scotch Qt. $4.99
Philadelphia Blend Qt. $4.39 or 3/$12.00
McNaughton Canadian Qt. $4.99

BLENDS
Paul Jones Qt. $3.99
Imperial Qt. $4.99
Corkenheimer Qt. $4.39
Corkenheimer 5 Qt. $12.99
Burke & Harry Qt. $4.49
Calvert Soft Whiskey Qt. $5.29

BOURBON
Antique Bourbon Qt. $4.79
Old Crow Qt. $4.99
Old Granddad 5th $4.99
Evan Williams Screen Qt. $5.29
J.W. Dant 100 prf. Qt. $4.99

GIN
Gordon's Qt. $4.79
Booths Hi & Dry Qt. $4.59

VODKA
Boston Qt. $3.79
Gilbey's Qt. $5.99

RUM
Bacardi Qt. $5.29

SCOTCH
Dewar's White Label Qt. $6.99
Rivets Bottled in Scotland 86.8 prf. Qt. $6.29
Black and White 5th $5.99
Grant's Special Qt. $6.99

Misc.
Fiorentino Liquers 5th $6.59
Paul Masson Brandy Qt. $4.99
Southern Comfort 5th $5.29

LANCE LIQUORS
SEARSTOWN SHOPPING CENTER
FT. PIERCE, FLA.

INDIAN RIVER COMMUNITY COLLEGE

CONTACT GUIDANCE DEPT. At 464-2000 For Further Information

ON CAMPUS DAY

SUBJECT	TITLE
ACCOUNTING	
ACC 060	PRINCIPLES OF ACCOUNTING
AIR CONDITIONING	
ACG 059	AIR CONDITIONING SPECIAL
AUTO BODY REPAIR	
ABF 059	AUTO BODY SPECIAL
AUTO MECHANICS	
AUS 059	AUTO MECHANICS SPECIAL
BUSINESS	
STS 060	ELEMENTARY TYPEWRITING
STS 061	INTERMEDIATE TYPEWRITING
SAM 010	INTRODUCTION TO BUSINESS
APM 060	MATHEMATICS OF BUSINESS
BUSINESS	
ACC 013	OFFICE ACCOUNTING
COOPERATIVE EDUCATION	
HST 037	HEAD START ON THE JOB TRAINING
CRIMINAL JUSTICE	
LAE 072	CRIMINAL INVESTIGATION
HOME ECONOMICS	
CHD 081	CHILD CARE CENTER LAB
CLT 060	CLOTHING CONSTRUCTION FOR BEGINNERS
CLT 069	QUILTING TECHNIQUES
INSTITUTIONAL FOOD SERVICE	
QFO 060	PRINCIPLES OF NUTRITION
QFO 062	FOOD PREPARATION II QUANTITY COOKING
QFO 065	EQUIPMENT USE AND CARE
QFO 067	QUANTITY BAKING
RADIO AND TELEVISION REPAIR	
RTV 059	RADIO AND TV special
WELDING	
WEL 031	WELDING SERVICE

VERO SITE NIGHT

SUBJECT	TITLE
DISTRIBUTIVE	
BUS 060	BASIC SECURITIES INVESTMENTS
BUS 140	REAL ESTATE PRINCIPLES AND PRACTICES

ADULT BASIC EDUCATION COURSES

ST. LUCIE COUNTY

ADULT BASIC EDUCATION
LINCOLN PARK JUNIOR HIGH SCHOOL

ABE 691	ADULT BASIC EDUCATION

SUBJECT	TITLE
ADULT BASIC EDUCATION	
COMMUNITY COLLEGE CAMPUS	
ABE 691	ADULT BASIC EDUCATION

STATE HIGH SCHOOL EQUIVALENCY (PREPARATION FOR G.E.D.)

ST. LUCIE COUNTY

HIGH SCHOOL EQUIVALENCY LINCOLN PARK JUNIOR HIGH SCHOOL

GED 855	GED REVIEW HIGH SCHOOL DIPLOMA EQUIVALENCY

community college campus

GED 855	GED REVIEW
GED 041	AMERICAN VS COMMUNISM
GED 041	AMERICAN HISTORY I

EVENING HIGH SCHOOL CAMPUS

AGRICULTURE	
VSC 12	ANIMAL DISEASES & PESTS
PLS 061	LANDSCAPE MANAGEMENT
AUTO BODY REPAIR	
ABF 059	AUTO BODY special
ART	
ART 2A	BASIC ART I
BUSINESS	
STS 060	ELEMENTARY TYPEWRITING
STS 063	INTRODUCTORY SHORTHAND
BRICK AND BLOCK LAYING	
BBL 032	BRICK & BLOCK LAYING
DISTRIBUTIVE	
ACG 463	ADULT COOPERATIVE TRAINING GENERAL
ACS 463	ADULT COOPERATIVE TRAINING ON THE JOB
DRAFTING	
DTG 032	BASIC OCCUPATIONAL DRAFTING
HISTORY	
HIS 2A	AMERICAN HISTORY I
HIS 2B	AMERICAN HISTORY 2
HOME ECONOMICS	
GED 010	CAUTIOUS CONSUMER
LANGUAGE ARTS	
LA 1A	ENGLISH I
LA 2E	READING
MATHEMATICS	
MTH 1A	VOCATIONAL MATHEMATICS
POLITICAL SCIENCE	
POL 051	AMERICANISM VS COMMUNISM
RADIO AND TELEVISION REPAIR	
RTV 059	RADIO AND TV SPECIAL
SAFETY EDUCATION	
DRT 010	DRIVERS EDUCATION (CLASSROOM)
DRW 031	DRIVERS EDUCATION (BEHIND THE WHEEL)
SOCIOLOGY AD	
SOC 053	SOCIOLOGY
WELDING	
WEL 059	WELDING SPECIAL

HUMANITIES ART
HMS 201 HUMANITIES ART
MATHEMATICS
MTH 105 FOUNDATION OF MATHEMATICS

STUART ROSCHMAN SITE-NIGHT

	BUSINESS
	REAL ESTATE PRINCIPLES AND PRACTICES
EDUCATION	
CDE 245	CHILD GROWTH AND DEVELOPMENT
ENGLISH	
ENG 001	COMMUNICATIONS ENGLISH I
HOME ECONOMICS	
CDE 135	CREATIVE EXPERIENCES FOR THE PRE-SCHOOL CHILD

IN CAMPUS-NIGHT

SUBJECT	TITLE
AGRICULTURE	
VSC 072	ANIMAL DISEASES AND PESTS
	LANDSCAPE MANAGEMENT
ART	
ART 067	OIL PAINTING
AUTO BODY REPAIR	
ABF 059	AUTO BODY SPECIAL
BUSINESS / FU	
BUSINESS / BU	
	ELEMENTARY TYPEWRITING
STS 063	INTRODUCTORY SHORTHAND
BRICK AND BLOCK LAYING	
BBL 032	BRICK AND BLOCK LAYING
CRIMINAL JUSTICE	
CJE 071	TRAFFIC ADMINISTRATION
DISTRIBUTIVE	
MKM 083	ELEMENTS OF MARKET RESEARCH
MKM 062	PRINCIPLES OF MANAGEMENT
BUS 140	REAL ESTATE PRINCIPLES AND PRACTICES
BUS 140	REAL ESTATE LICEN LICENSING LAW

DRAFTING	
DTG 033	BASIC OCCUPATIONAL DRAFTING
FIREFIGHTERS TRAINING CENTER	
FFS 021	INTRODUCTION TO ORIENTATION TO FIREFIGHTING
FFS 024	PRINCIPLES OF FIREFIGHTING
FFS 028	HYDROLICS, PUMPS AND WATER STREAMS
FFS 071	HOSE AND LADDER
GRAPHIC SCIENCE	
DTG 070	ILLUSTRATIONS
HOME ECONOMICS	
CHD 081	CHILD CARE CENTER LECTURE
CED 010	CAUTIOUS CONSUMER
FRU 070	FURNITURE REUPHOLSTERY
JEWELRY MAKING	
JEM 947	BASIC & ADVANCED JEWELRY MAKING
RADIO AND TELEVISION REPAIR	
RTV 059	RADIO AND TV SPECIAL
SAFETY EDUCATION	
PED 041	SCUBA DIVING SPECIAL
PED 041	SCUBA DIVING BASIC
PED 042	SCUBA DIVING ADVANCED
WELDING	
WEL 059	WELDING SPECIAL

OKEECHOBEE SITE-NIGHT

SUBJECT	TITLE
BANKING	
BAN 016	PRINCIPLES OF BANKING
DISTRIBUTIVE	
BUS 140	REAL ESTATE PRINCIPLES AND PRACTICES
SAM 060	PERSONNEL MANAGEMENT
HOME ECONOMICS	
CLT 069	CLOTHING CONSTRUCTION FOR BEGINNERS

LANGUAGE ARTS	
ENG 010	ENGLISH AS A FOREIGN LANGUAGE

STUART SITE NIGHT

DISTRIBUTIVE	
BUS 140	REAL ESTATE PRINCIPLES AND PRACTICES
HOME ECONOMICS	
CHD 062	CREATIVE EXPERIENCES FOR THE PRE-SCHOOL CHILD
FRU 070	FURNITURE REUPHOLSTERY
WELDING	
WEL 031	WELDING SERVICES

VERO SITE-NIGHT ST. HELENS

BUSINESS	
BUS 140	REAL ESTATE PRINCIPLES AND PRACTICES
ENGLISH	
ENG 101	COMMUNICATIONS ENGLISH I
HUMANITIES ART	
HMS 201	HUMANITIES ART

CONTINUING EDUCATION SUMMER TERM 1 REGISTRATION

MAY 1 WEDNESDAY
REGISTRATION FOR ADULT HIGH SCHOOL GED REVIEW, GENERAL AND VOCATIONAL EDUCATION CLASSES. 8:00 A.M. 8:30 P.M.

MAY 1, WEDNESDAY
ADULT HIGH SCHOOL GED REVIEW, VOCATIONAL AND GENERAL ADULT EDUCATION CLASSES BEGIN
JUNE 13, THURSDAY
CLASSES END

INGS BOND–Ron Mitchell, president of Jensen Beach Bank, presents a $2[illegible] ings bond to Mrs E.E. Bryant of Stuart. She was one of the lucky winners at [illegible] bank's booth at the Vacation Show held at the Ocean East Mall.

The Barn... plus

BY BARBARA GATELY

The time has come for making application as Candy Stripers or as they are now called, Volunteens. Apply to the high school counselor or the counselor at Murray Ninth. A five day course will be given instructing you how to be helpful at the hospital this summer. Both girls and fellas, please.

+ + +

The art of Aubusson tapestry, now in a flourishing revival on the American art scene is being shown in a major exhibition at the Norton Gallery until May 19th. This exhibition is magnificent, don't miss it.

+ + +

The group in front of the Barn during recent evenings are really not out of their minds capering around. They are learning a bit about square dancing for the next show, Spoon River Anthology. And the other group over the weekend are reconstructing the tree used in Carnival. Don't forget the tree's name is Oliver.

+ + +

The musicians for Spoon River may only play on hand held instruments. Peter Frechette, auto harp; Nick Plattis, guitar; Roger conant, harmonica and Carl Schmidt with his musical saw. Karen Harding will dance, Lorraine Paduano and Doris Thurston have solos and they are, also, involved in duets with Shields McManus and others.

+ + +

The annual dinner of the Art Associates of Martin County, Inc., will be held at the Bay Harbor Club on Friday, May 3. Cocktail hour at 6:30 and dinner at 7:30. There will be installation of new officers with promised minimum of speech-making and some fun and games and prizes. Reservations may be made through Al Terrinni at 334-4958 or Dorothy Butler at 283-4726. You all come. We need a good turn out at this affair to get some enthusiasm going for this worthwhile association of artists.

+ + +

More sights and sounds from briefly visited places. San Antonio, with its river running smack through the central part of the city, the Hemisfair grounds looking tired and used, even though the big tower is still there and attracts a few visitors.

My room was in the 125 year old Menger Hotel, next to the Alamo on one side and the largest store in San Antonio on the other. The old courtyard in the center of the four story, high building contains some four story high trees just swarming with singing birds that come in at sunset.

My contact in San Antonio was the director of the San Antonio Little Theatre. Joe Salek has been director of this little theatre for 25 years and would you believe - he has some of the same problems we have here at the Barn. But, there are 19, count 'em, 19 - other theater groups in San Antonio. And one of his greatest problems is the fact some of the other groups pay their actors. He gets a play all cast, and someone waves money, and there go his leads. He has a board of 30 to please, a committee to cast, etc., etc.

The touristy part of the stay was a tour through the city ending at the Lone Star Brewery which has a horn museum. Thousands upon thousands of horns of all kinds. Moose, elk, goat, cow, you name it.

March 6th was the 148th anniversary of the Alamo. Soldiers stood at attention, then at rest, and back to attention again, holding the colors from all the places represented by the heros of the Alamo. And most of the soldiers were black.

+ + +

Stuart National's biggest asset is the smiling face of Chris Turner in the first drive-in window.

Subscribe to The Mirror $5 a year

WINNER–Mrs. Dorothy Dimbat was the winner of a twenty five dollar savings bond from the Jensen Beach Bank drawing during the Ocean East Mall Vacation 74 exhibit. Above Mrs. Dimbat receives her bond from Jensen Beach Bank president, Ronald P. Mitchell.

For The Ladies ...

Spring Co-Ordinates

All Sizes and Colors

For The Gentlemen ...

Cabana Sets,

Sport Shirts

Lord and Lady

WOMEN'S & MEN'S APPAREL

FORMERLY "HELENS"

Marx Made...

SPORT ENSEMBLE

INCLUDES

Sport Coat, 1 Pr. matching slacks and

1 pr. co-ordinated plaid slacks

All Polyester

ONLY

$135.00 Complete

235 W. Osceola Street

DOWNTOWN STUART

KERMIT'S

WE SELL BOOKS, MAPS & CHARTS

If you wish to purchase a book on any subject or a map or chart of any area, come see our selection at Valentine's Bookshop, 329 East Ocean Boulevard in Stuart.

We sell books, maps and charts.

We specialize in selling just books, maps and charts so that we can offer you the best slection and service to be found. To offer you this wide selection and personal attention we are sales agents for:

U. S. Geological Survey offering topographic maps of all areas of Florida and the United States.

U. S. Department of Commerce offering Nautical and Aeronautical charts and publications of and about U. S. and adjacent waters.

U. S. Naval Oceanographic Office offering nautical charts and publications of and about the world's oceans.

You won't find newspapers, nor greeting cards, nor sunglasses, nor camera film or any of the many items sometimes associated with the sale of books.

We sell books, maps and charts.

We don't try to compete with the many merchants who sell those so-called bookstore-related items.

So if you're looking for a book, map or chart, come see our selection at Valentine's Bookshop, 329 East Ocean Boulevard in Stuart.

We sell Books, Maps and Charts.

VALENTINE'S BOOKSHOP

329 E. Ocean Blvd. 287-0403

REALTORS HAVE FAITH IN AMERICA

REALTOR

NATIONAL ASSOCIATION OF REALTORS

STUART BOARD OF REALTORS

Accent Realty
Agnew Realty
Anchor Real Estate
American Agency, Inc
B Arbogast Real Estate
Berry Land Agent, Inc
R Boswell Real Estate
Richard Bohner Real Estate
Brown's House of Real Estate
Harold L. Butterfield
Dwight L. Clemons
C W. Cook & Sons
H S. D'Ambrogio
Del Car Realty
Dori Co. Realty, Inc
Elston Real Estate
Emerald Properties, Inc
First Professional Real Estate
Bill Hart Realty
Interstate
P. Dean Jackson, Jr
Jennings Realty, Inc
Dale W. Johnson Realty Corp
R. V. Johnson Agency
The Landman, Inc
Michael Lechner Real Estate
Lockhart Realty, Inc
Lord & Lord, Inc
Roland G. Lauder Inc
John A. Lynch Real Estate
Ralph Hartman, Jr. Real Estate
Martin County Properties, Inc
Manatee Realty Corp
Miller, Cockerel & Kerver, Inc
M P. Nelson Real Estate
Don O'Kelly & Co
Osceola Realty, Inc
The Poston Agency
Claude O. Rainey
Reid Realty
Sailfish Realty
Robert W. Simmons
R. Richmond Smith, Inc
John D. Swearingen, Inc
Taylor-Ashley Real Estate
W. B. Tilton Real Estate
Trader Mac's
Waverly Realty Co., Inc
Earl T. VanSciver
Vanderveer-Walter Real Estate
Butcher-Higginbotham-Mayer & Bass

REALTOR WEEK APRIL 21-27, 1974

A voice for America's property owner

Subscribe to The Mirror

Coming: Jeremiah Johnson
Coming: Heavy Traffic
BEST PICTURE OF THE YEAR!
WINNER OF 3 ACADEMY AWARDS
The Godfather
Wed. Thurs. 8:45
Fri. 5:30
Sat. 5:30
Also
Wed., Thurs. 6:00
Fri. 8:45
Sat. 2:00 & 8:45
LADY SINGS THE BLUES
Starts Sunday
Meet SUGAR HILL and her ZOMBIE HIT MEN!
Devil Woman with Voodoo Powers to raise the Savage Dead!
SHE'S Supernatural!
Sugar Hill
Sun. 3:00, 5:00, 7:00, 9:00
Econo Hour 2:45-3:15 $1.25
Mon. & Tues. 6:30, 8:30
Econo Hour 6:15-6:45 $1.25
MAYFAIR THEATRE
287-8433

Linda Jennings plans wedding

WALTON-Mr. and Mrs. Harry Jennings, 10900 South Indian River Dr., Ft. Pierce, announce the engagement and forthcoming marriage of their daughter, Linda, to Richard Grimes, son of Mr. and Mrs. Lyman Grimes, 1704 Edgevale Rd., Ft. Pierce.

The bride-elect has attended Biscayne Paramedical Institute and is presently enrolled at Indian River Community College.

Grimes is a graduate of Florida Atlantic University. He is employed at Ocean Village of Ft. Pierce.

The wedding is planned for June 8 at Jensen Beach Community Church.

Ruth Bowman schedules art classes

JENSEN BEACH-Ruth Bowman, award-winning local artist, is teaching basic oil painting on Mondays at 1 p.m. in the Langford Park Recreation Hall.

Registration is still open to interested adults. There is no registration fee.

Individual instruction is an object of the course, with students working on their own at their own pace. Students will furnish own materials and Mrs. Bowman will assist in their selection if needed.

The course is presented by the Adult Education Department of Martin County.

Early settlers to meet May 18

JENSEN BEACH-The early settlers of the East Coast will gather in Martin County May 18. Tentative meeting place is the stuart Youth Center.

Scheduled to attend are the early settlers of Martin, St. Lucie, Indian River and Brevard counties.

The meeting will include a business session at 10 a.m., program and luncheon at noon.

THANK YOU

The family of August Bruning send their heartfelt thanks to the wonderful friends and neighbors and the doctors and nurses who gave him such good care during his recent illness.

The Good Samaritans were wonderful.

There's very little one can say to express our appreciation for words are futile things, but the kindness of everyone will always be remembered.

Joanne Bruning

Successful Engagements at:
Outrigger Resort
Anchorage Yacht Club
St. Lucie Country Club
CARL GRECO
AND HIS
SWING-SUAVE ORCHESTRA
For Your Social 283-2248 Dinners, Dances

VILLA CAPRI RESTAURANT
Monday - Shrimp, All you can eat
Tuesday - Fish Fry, All you can eat
Wednesday - Clam Fry, All you can eat
Thursday - Regular dinner menu
Friday - Fish Fry, All you can eat
Saturday - Spaghetti & meat sauce, all you can eat
Sunday - Roast lamb, roast chicken dinners
Lunch 12 to 2 P.M. Dinner 5 to 8:30 P.M.
State Road 707 Jensen Beach
Next to Bowling Lanes OPEN 7 days

Gang holds Petrie night

PORT ST. LUCIE-George Petrie, his wife Lise Lotte and children Lisa and Georgie were the special guests of the Friday Night Gang last week in appreciation for the many hours of assistance to the gang over the past few years.

Over $1200 was reported by Petrie as the final figure on the Pancake and Porky Breakfast which was sponsored by the Gang for the Eye Foundation.

Petries have returned to spend the summer in Wisconsin.

The Gang Snooper was busy as usual at the last session reporting a number of visitors including: Kim, Keroy and Kathy Moncure of Manhattan, New York City, visiting the grandparents, Moncures. Sue Vallante and Lisa from Middletown, R.I. visiting their parents the DeArrudas. Elizabeth Hauas from Mendham, N.J. visiting her brother Andrew Markos. Phylis Tizzio from Brooklyn, N.Y. visiting Phyllis Crisp. Mrs. Marie Diraimo from Rochester, N.Y. visiting the Camelios.

The Snooper reported only one birthday, Jane Cappiello.

A young male quartette rendered the usual birthday song and were duly rewarded at the conclusion.

During the intermission homemade cake by Jane and cookies by the host for the Petries were served with coffee.

A special prize of six jars of citrus jellies, furnished by Petrie was won by the Gang Snooper, Frances Bernota.

The main prize, a merchandise certificate, was won by Gretchen Eberling.

Cedric Benz, the host, announced that entrance hereafter to the sessions will be groceries in the minimum amount of 75 cents per person.

The increase was deemed necessary due to the increased costs.

EAGLE
FAMILY DISCOUNT STORES
DOLLAR DAYS!
THURSDAY, FRIDAY, AND SATURDAY - SAVE 11% TO 49% OFF OUR DISCOUNT PRICES!
SAVE 10¢ WOMEN'S 100% NYLON SHELLS 2.00
SAVE 11¢ VINYL SHOWER CURTAIN 1.00
SAVE 30¢ SYLVANIA LIGHT BULBS 2/100
EAGLE HD-30 MOTOR OIL 2/100
SAVE 33¢ 27 x 72 VINYL AIR MATTRESS 1.00
SAVE 39¢ GIRLS' 100% NYLON KNIT SHORTS 1.00
SAVE 1.44 MEN'S FAMOUS MAKER DRESS SLACKS 4.00
SAVE 10¢ KNIK COVER PAPER 3/100
SAVE 33¢ 2 PIECE FRONT VINYL MATS 2.00
SAVE 15¢ HUG LUNCH BAGS 100
SAVE 16¢ WOMEN'S CELEBRITY BRA 1.00
SAVE 10¢ MEN'S NOVELTY T-SHIRTS 1.00
SAVE 32¢ EAGLE 10% CHLORDANE 1.00
SAVE 33¢ 3 PIECE BARBECUE SET 1.00
SAVE 37¢ ROCKINGHAM ASHTRAYS 2/100
SAVE 11¢ GIRLS' PERMANENT PRESS BLOUSES 1.00
SAVE 33¢ MEN'S DRESS SHIRTS 2.00
SAVE 32¢ ALUMINUM ICE CUBE TRAY 2/100
SAVE 26¢ UTILITY LIGHT 1.00
SAVE 26¢ RONSON BUTANE FUEL 2/100
SAVE 11¢ BOYS' SHORTY PAJAMAS 2.00
SAVE 32¢ MEN'S LEATHER BELTS 1.00
SAVE 21¢ 1-1/4 100 SISAL ROPE 1.00
SAVE 40¢ 52 x 52 TABLECLOTH 1.00
SAVE 10¢ BIG BUTANE LIGHTERS 1.00
SAVE 40¢ BOYS' PERMANENT PRESS CASUAL JEANS 1.00
SAVE 10¢ MEN'S FISHING CAPS 1.00
SAVE 10¢ PULL RING KEY CHAIN 1.00
SAVE 33¢ QUILTED GARMENT BAGS 1.00
SAVE 42¢ QUILTED SHOE BAG HANDBAG CADDY 2/100
SAVE 10¢ 8" DECORATIVE VASES 1.00
AERO SHAVE
BAYER ASPIRIN
SAVE 16¢ AERO-SHAVE CREAM 2/100
SAVE 35¢ BAYER ASPIRINS 37¢
SAVE 10¢ WOMEN'S SUMMER SANDALS 2.00
SAVE 33¢ WOMEN'S PATINAS 1.00
SAVE 33¢ MEN'S DECK SNEAKERS 2.00
SAVE 10¢ MEN'S PENNY LOAFERS 4.00
157 CONVENIENT NEIGHBORHOOD LOCATIONS - THERE'S AN EAGLE FAMILY DISCOUNT STORE NEAR YOU!
Open Daily 9 A.M. to 9 P.M. Sunday 11 to 5 P.M.
We Reserve The Right To Limit Quantities

NOW APPEARING!
Woody Martens
The Country's Most Versatile Organist, T.V. and Recording Star!
Tues.-Sat.
9:00 P.M. to 1:30 A.M.
AT
MELODEE LOUNGE
JENSEN LANES
S.R. 707 Jensen Beach 334-2733

THE PORT ST. LUCIE
MIRROR

VOL. 3, NO. 17, April 24, 1974 10¢

ESA drive
ow underway

...rt ST. LUCIE–The CESA fund ... drive was kicked off last ... when 125 workers delivered ...mately 1200 pledge cards to ...ion the North Port St. Lucie area ...nday evening 234 cards had ...turned by the workers with ...ts in the amount of $6,680. Of this ...nt $3,775 was in cash.

...brought pledges to date for the ...ESA Fund raising campaign to ...and raised the building fund ...revalent to $19,329.

...und began with $4,000 left over ...the 1971-72 fund drive which ...d construction of the present ...building.

...ers are pleased with the overall ...t from the community and the ...y businesses and financial ...utions said Mel Broom, fund ...drive chairman. "The campaign will ...be until each of the 3,000 homes ...r community and all the ...ness and financial institutions ...been contacted."

...ording to Broom, a special gifts committee will contact the business community and campaign workers will continue to visit homes in the community during the coming weeks.

The plaque in the CESA building now has 72 names eligible or those who have pledged from $100 to $799. The big memorial plaque that will eventually be placed in the assembly hall already had 13 businesses and individuals listed who qualified through pledging amounts from $400 to $2,500 for building materials.

Public Relations Director Schuyler Sharpe has said the plates for those donors will be installed for the board in the CESA building as soon as they can be made.

Section chairmen who led Sunday's drive were Don White, Frank Tallant, Milton Riedel, Ron Stutz and Cedric Hess.

Chairman Broom pointed out that the drive will include homes in the city's Country Club area as soon as Section Chairman Eugene Grills and Edward Merz are available.

...ation. The Port St. Lucie Anglers Club presented a ...k in the amount of $300 to the CESA fund raising drive ...ured above: left to right, Don Peterson, club director; Schuyler Sharpe, public relations chairman for CESA; Bob Brunton, Anglers president; and George Lundberd, membership chairman for the Anglers.

878 cutover due Sunday

Southern Bell completes million dollar expansion

PORT ST. LUCIE Southern Bell's $1 million phase two expansion will be completed Sunday, April 28, when the remainder of River Park and Spanish Lakes will be cut over to the 878 prefix exchange.

"There will be a little over 1800 customers involved in the change over which is scheduled to take place between 2 and 3 a.m. Sunday," said George Nicholson, Fort Pierce manager for Southern Bell. "We hope nobody will be in the middle of a conversation at that time of the night."

The final stage of the cutover to the 878 exchange will be a relatively simple matter Nicholson explained. It will require only a few minutes to disconnect the cables from Fort Pierce and hook them up to Port St. Lucie and that is just about the sum and substance of the change over at this time. This will all be done from the central office, he said.

At the time of the cutover there will be some activity in the field as well. A crew will be on hand working the turnpike changing the pay station numbers in the area.

With the changeover completed, the 878 exchange area will include all houses south of Midway Road and east to U. S. 1 and Spanish Lakes. The proposed new 2,500 acre Midport East and West project of General Development Corporation will be included in the 334 exchange area.

Subscribers with the 878 exchange will be able to call toll free to the 334 exchange which includes South Port St. Lucie, Jensen Beach and Hutchinson Island. They will also be able to place toll free calls to the Fort Pierce exchanges of 464 and 465.

Likewise, the 334 exchange numbers will be able to call toll free to 878 and also to Stuart exchanges 287 and 283.

According to Nicholson, directory deliveries got underway last Tuesday and will be completed by May 3.

Subscribers on the 878 exchange will have the opportunity of taking advantage of three new services which will be made available within the near future.

These additional services will include speed calling, call forwarding and three way calling.

The speed calling service will enable a resident to call from 8 to 30 of his most frequently dialed numbers by dialing one digit instead of the seven digit numbers. The additional charge for such service will range from $1.50 for an eight number listing to approximately $2.25 per month for 30 numbers.

The call forwarding service will enable a subscriber to have incoming calls redirected to another number temporarily by dialing a code into the central office.

The third service available will be the three way calling which simply enables the subscriber to hold a three way conversation with two other numbers simultaneously.

The office is currently capable of handling the new services, said Nicholson, but we are waiting on the Customer Information Brochures which are being printed at the present time. It is necessary for a subscriber to have this brochure before the service can be installed, he added.

St. Lucie stops area council

PORT ST. LUCIE–St. Lucie County Commission is the only government which hasn't agreed to go along with the Council of Governments (COG) of Martin and St. Lucie counties.

The St. Lucie commissioners voted 2-2 last week not to join COG. Commissioner John B. Park was not present for the meeting.

Martin County Commissioner Tim Powers, who has been spearheading the drive for COG, argued his case before the St. Lucie Commission.

Commissioners George Price and Everett Green voted against the council with Chairman Willie McCain and Ed Koss voting for joining the council which would be made up of Martin County Commission, City of Stuart, Commission, Port St. Lucie Council and Fort Pierce Commission.

At an informal meeting of representatives of the governmental agencies at Port ST. Lucie City Hall, Mayor Eugene Kavanaugh said, "I think this council is a good idea. It brings out one very important point, as such you won't be operating unilaterally. We are faced with many problems common to everybody. I believe this council can do a lot of work on."

The Port St. Lucie mayor also noted, "There are many avenues in which we can work and as a group we can carry a lot of weight with our various legislative groups. That will be one of the greatest assets we have."

Powers said that without St. Lucie Commission City will not be able to function. The veteran Martin County commissioner was still optimistic about the future of the council.

"It was a setback," Powers said. "However the motion not to join COG wasn't defeated, it just failed to pass because of a two-two vote."

Powers has pointed out that Hutchinson Island is one important area of mutual concern.

He pointed out that the state recently refused to designate the island as an area of critical state concern based on the assumption that the council would regulate growth on the island in the two counts area.

Powers pointed out that the council is a positive step we can take to continue to solve our problems locally.

The Mirror has editorially called for the formation of such an agency for the past five years.

Multi-family
s protested
y residents

BY ALICE HICKEY

PORT ST. LUCIE–When General ...opment officials appeared before ...rt St. Lucie City Council last ...ts to seek approval and support ...ning application on the third ...ec championship golf course ... were greeted by over 250 ...

...ation of such a turnout the ... public hearing was held at the ...ne Hilton Convention Hall ... meeting had no more than ... when the issue at hand, the ...approval for the golf course, ...pletely buried. Irate residents ...the first opportunity to bring up ...es family zoning, proposed for ...ne in the future.

...family zoning became the ...cing factor and the public ...ing could be aptly defined as an ...attack against the City Council ...ough some of the residents ...med to have an open mind, there ...ously others in the packed room ...no intention of even listening ...as being said. Still others so ...to attend the meeting they left ...manners at home, spent the ...ing shouting down speakers ...kers. City Council members ...eral Development officials ...idents accused the City Council ...ing out to General Development ...ion and making all major ...s during the summer months ...ne majority of residents were ...the state.

...ral Development was accused ...king in the multi-family units ...he cover of a golf course ...er us the hearing. Robert ... general manager of Port St. ... addressed the group telling ...he public hearing was solely to ...quest for the zoning of the golf ... how the multi-family housing ...all the maps we have drawn, all ...sentations we have made, and ...the correspondence we have ...to the City or anyone involved ...project, there has been no secret ...fact that it is the intention of ...to develop multi-family units in ...e of the new golf course."

...cost of a golf course is quite ...ive, and to support these costs it ...ssary to develop the multi- ...units.

...this point one resident, Roy Hanna, said, "In as much as Mr. Seeley has indicated the golf course and multi-family go hand in hand, it is not to be assumed that when the council approves the zoning for the golf course that they are also approving the multi-family zoning."

Councilman Lawrence Kimmel denied that was a true statement.

Kimmel, who does not favor the multi-family units said, "In my opinion if we the council approve the golf course zoning we are only agreeing to listen to their proposal. You the homeowners as well as the Council will have another opportunity to view the issue."

He pointed out however, that before GDC will come back and request formal zoning to accomodate the multi-family zoning it will be necessary under the new state laws to make an application for the development.

Seeley pointed out however that before the first shovel of dirt is turned in the direction of multi-family units GDC will have to make a total disclosure and a full application of all the supporting facilities the utilities, the electric gas water sewer systems road systems traffic control school and whatever else may be involved. This will have to be approved by the multiple agencies in the state that regulate developments of regional impact.

Moreover, Seeley said once GDC has obtained that approval it will be necessary for them to come back to the City of Port St. Lucie and submit our plans in detail for their approval.

A very pointed question was put to the Council by Lee Johnson another resident.

"Will GDC build that golf course without multi-family zoning"

Seeley said it was the intention of GDC to build the course, and, in their view, it will take the multi-family to support it.

Johnson requested the Council give GDC notice right now that they would not approve the multi-family zoning.

Another resident chimed in by saying that to put in a new golf course, and then bring in an additional 1700 families, the area would be as short of golfing facilities as it has been, if not more so.

EAGER PARTICIPANTS Stephen and Billy Toler, only two of over 300 participants at the cookout. All certainly did enjoy the fine food served at the Jaycee grounds were donated to the CESA building fund drive by Barbecue last Sunday at the CESA building. They were the Port St. Lucie Jaycees.

Angler cookout is this Sunday

PORT ST. LUCIE–The Port St. Lucie Anglers Club will hold their annual free cook out Sunday, April 28 from 4 to 6 p.m. at the Marina.

Members will be admitted on presentation of their 1974 membership card. Tickets for member's guests will be available thru the Special Events committee or at the door.

April has been reported as a busy month with the addition of twelve new members joining the ranks. New members include Tom and Evelyn Horton, John and Edith Jarvis, Hugh and Trina McMullen, C. A. and Betty Frazer, Ed Nathan, Thomas Dolan and Victor and Lorella Buckell.

Several nice catches were reported by fishing committee chairman Wayne Whitaker. Those catches included snook, trout, specs and blues.

Ed Buffington caught 1 snook, Emerson Ware 90 specs, Vince Metziger 2 snook, John Hecker caught some trout and sheepshead, and Spencer Kiddy reported a catch of 5 blues.

The Club was honored with an unusually interesting presentation by Dr. Walter Stokes (alias "Mr. Bass") of Stuart. Dr. Stokes spoke to the group on local ecology and bass fishing in the area. He also outlined what the individual citizen groups had done and could do in the future to reverse the destructive encroachments upon our local ecology.

He concluded his visit with an educational bass fishing clinic.

PSL Bank groundbreaking Friday

PORT ST. LUCIE–Friday morning area dignitaries will gather at 900 East Prima Vista Boulevard for the groundbreaking of the new Port St. Lucie Bank building.

If all goes according to plans, the bank will move into their permanent building approximately one year following the opening of the mobile facility on the site.

Frank L. Tallant Jr., vice president and cashier of the bank announced the informal groundbreaking ceremonies will be held Friday, April 26 at 10:30 a.m.

Both city and county dignitaries are expected to take part in the ceremony along with the banking officials.

When the Port St. Lucie Bank opened the doors of the mobile facility for business last October, it was the first full service facility to be located in the area.

The proposed new structure will be approximately 4500 square feet in size, one story with a foundation to accomodate the second story when the need arises.

"It will be a concrete block steel, stucco building and will fit into the contour of the neighborhood real well," said Tallant. "We feel the building is going to be a real asset to the community."

Nello Construction Company of Vero Beach, who has the contract for the new bank building, has estimated a completion date for the project at 180 days.

"It is our hope to be in the new facility by fall," Tallant said.

The new bank will be built on the area where the temporary mobile unit is located at 900 East Prima Vista Boulevard.

When completed the new bank will offer safe deposit boxes, night drop and three drive-ins.

WINNERS–Pearl Roberts was the champion of champions in the St. Lucie Country Club Women's Golf Association as play in the Championship tournament concluded last week. Pictured above are the nine flight winners with the champion. Left to right, Helen Osborne, Virginia Lieberth, Gladys Van Hulle, Ruby Mock, Rose Schearer, Helen Wolf and Grace Van Nostrand.

Subscribe to The Mirror

Coming: Jeremiah Johnson

Coming: Heavy Traffic

BEST PICTURE OF THE YEAR!

WINNER OF 3 ACADEMY AWARDS

The Godfather

Wed. Thurs. 8:45
Fri. 5:30
Sat. 5:30

Also

Wed., Thurs. 6:00
Fri. 8:45
Sat. 2:00 & 8:45

LADY SINGS THE BLUES

Starts Sunday

Meet SUGAR HILL and her ZOMBIE HIT MEN!

Devil Woman with Voodoo Powers to raise the Savage Dead!
SHE'S Supernatural!

Sugar Hill

Sun. 2:00, 5:00, 7:00, 9:00
Econo Hour 2: 45-3:15 $1.25
Mon. & Tues. 6:30, 8:30
Econo Hour 6: 15-6: 45 $1.25

MAYFAIR THEATRE
287-8433

Linda Jennings plans wedding

WALTON–Mr. and Mrs. Harry Jennings, 1090J South Indian River Dr., Ft. Pierce, announce the engagement and forthcoming marriage of their daughter, Linda, to Richard Grimes, son of Mr. and Mrs. Lyman Grimes, 1704 Edgevale Rd., Ft. Pierce.

The bride-elect has attended Biscayne Paramedical Institute and is presently enrolled at Indian River Community College.

Grimes is a graduate of Florida Atlantic University. He is employed at Ocean Village of Ft. Pierce.

The wedding is planned for June 8 at Jensen Beach Community Church.

Gang holds Petrie night

PORT ST. LUCIE–George Petrie, his wife Lise Lotte and children Lisa and Georgie were the special guests of the Friday Night Gang last week in appreciation for the many hours of assistance to the gang over the past few years.

Over $1200 was reported by Petrie as the final figure on the Pancake and Porky Breakfast which was sponsored by the Gang for the Eye Foundation.

Petries have returned to spend the summer in Wisconsin.

The Gang Snooper was busy as usual at the last session reporting a number of visitors including Kim, Kerov and Kathy Moncure of Manhattan, New York City visiting the grandparents, Moncures. Sue Vallante and Lisa from Middletown, R.I. visiting their parents the DeArrudas. Elizabeth Hauas from Mendham, N.J. visiting her brother Andrew Markos. Phylis Tizzio from Brooklyn, N.Y. visiting Phyllis Crisp. Mrs. Marie Diraimo from Rochester, N.Y. visiting the Camelion.

The Snooper reported only one birthday, Jane Cappiello.

A young male quartette rendered the usual birthday song and were duly rewarded at the conclusion.

During the intermission homemade cake by Jane and cookies by the host for the Petries were served with coffee.

A special prize of six jars of citrus jellies, furnished by Petrie was won by the Gang Snooper, Frances Bernota.

The main prize, a merchandise certificate was won by Gretchen Eberling.

Cedric Benz, the host announced that entrance hereafter to the sessions will be groceries in the minimum amount of 25 cents per person.

The increase was deemed necessary due to the increased costs.

Ruth Bowman schedules art classes

JENSEN BEACH–Ruth Bowman, award-winning local artist, is teaching basic oil painting on Mondays at 1 p.m. in the Langford Park Recreation Hall.

Registration is still open to interested adults. There is no registration fee.

Individual instruction is an object of the course, with students working on their own at their own pace. Students will furnish own materials and Mrs. Bowman will assist in their selection if needed.

The course is presented by the Adult Education Department of Martin County.

Early settlers to meet May 18

JENSEN BEACH–The early settlers of the East Coast will gather in Martin County, May 18. Tentative meeting place is the Stuart Youth Center.

Scheduled to attend are the early settlers of Martin, St. Lucie, Indian River and Brevard counties.

The meeting will include a business session at 10 a.m., program and luncheon at noon.

THANK YOU

The family of August Bruning send their heartfelt thanks to the wonderful friends and neighbors, and the doctors and nurses who gave him such good care during his recent illness.

The Good Samaritans were wonderful.

There's very little one can say to express our appreciation for words are futile things, but the kindness of everyone will always be remembered.

Joanne Bruning

Successful Engagements at:
Outrigger Resort
Anchorage Yacht Club
St. Lucie Country Club

CARL GRECO
AND HIS
SWING- SUAVE ORCHESTRA

For Your Social 283-2248 Dinners, Dances

VILLA CAPRI RESTAURANT

Monday - Shrimp, All you can eat
Tuesday - Fish Fry, All you can eat
Wednesday - Clam Fry, All you can eat
Thursday - Regular dinner menu
Friday - Fish Fry, All you can eat
Saturday - Spaghetti & meat sauce, all you can eat
Sunday - Roast lamb, roast chicken dinners

Lunch 12 to 2 P.M. Dinner 5 to 8:30 P.M.

State Road 707 Jensen Beach
Next to Bowling Lanes OPEN 7 days

EAGLE
FAMILY DISCOUNT STORES

DOLLAR DAYS!

THURSDAY, FRIDAY, AND SATURDAY - SAVE 11% TO 49% OFF OUR DISCOUNT PRICES!

SAVE 18% WOMEN'S 100% NYLON SHELLS 2.00
SAVE 31% VINYL SHOWER CURTAIN 1.00
SAVE 30% SYLVANIA LIGHT BULBS 2/100
EAGLE HD 30 MOTOR OIL 2/100
SAVE 32% 27 x 72 VINYL AIR MATTRESS 1.00
SAVE 37% GIRLS 100% NYLON KNIT SHORTS 1.00
SAVE 1-44 MEN'S FAMOUS MAKER DRESS SLACKS 4.00
SAVE 10% KNIK COVER PAPER 3/100
SAVE 32% 7 PIECE FRONT MATS 2.00
SAVE 15% LUNCH BAGS 100
SAVE 18% WOMEN'S CELEBRITY BRA 1.00
SAVE 10% MEN'S NOVELTY T-SHIRTS 1.00
SAVE 32% EAGLE 10% CHLORDANE 1.00
SAVE 33% 3 PIECE BARBECUE SET 1.00
SAVE 37% ROCKINGHAM ASHTRAYS 2/100
SAVE 31% GIRLS PERMANENT PRESS BLOUSES 1.00
SAVE 33% MEN'S DRESS SHIRTS 2.00
SAVE 32% ALUMINUM ICE CUBE TRAY 2/100
SAVE 20% UTILITY LIGHT 1.00
SAVE 20% RONSON BUTANE FUEL 2/100
SAVE 11% BOYS SHORTY PAJAMAS 2.00
SAVE 31% MEN'S LEATHER BELTS 1.00
SAVE 41% 1/4 x 100 SISAL ROPE 1.00
SAVE 40% 52 x 52 TABLECLOTH 1.00
SAVE 10% BIC BUTANE LIGHTERS 1.00
SAVE 40% BOYS PERMANENT PRESS CASUAL JEANS 1.00
SAVE 10% PULL RING KEY CHAIN 1.00
SAVE 33% QUILTED GARMENT BAGS 1.00
SAVE 43% QUILTED SHOE BAG HANDBAG CADDY 2/100
SAVE 10% MEN'S FISHING CAPS 1.00
SAVE 18% 8" DECORATIVE VASES 1.00
AERO SHAVE
BAYER ASPIRIN
SAVE 19% WOMEN'S SUMMER SANDALS 2.00
SAVE 25% WOMEN'S PATINAS 1.00
SAVE 33% MEN'S DECK SNEAKERS 2.00
SAVE 18% MEN'S PENNY LOAFERS 4.00
SAVE 15% AERO-SHAVE CREAM 2/100
SAVE 36% BAYER ASPIRINS 37¢

157 CONVENIENT NEIGHBORHOOD LOCATIONS - THERE'S AN EAGLE FAMILY DISCOUNT STORE NEAR YOU!

Open Daily 9 A.M. to 6 P.M. Sunday 11 to 5 P.M.
We Reserve The Right To Limit Quantities

NOW APPEARING!
Woody Martens
The Country's Most Versatile Organist, T.V. and Recording Star!
Tues.-Sat.
9:00 P.M. to 1:30 A.M.
AT
MELODEE LOUNGE
JENSEN LANES
S.R. 707 Jensen Beach 334-2733

RUNNERS-UP–The Championship Tournament concluded April 9 for the ladies of the St. Lucie Country Club Women's Golf Association. Runners-up in the event were, left to right, Alice Jensen, Betty Grilla, Charme Bramley, Dot Wolford, Gretchen Dalton, Marge Thomas, and Betty Nardone.

Lady golfers hold awards luncheon

PORT ST. LUCIE–Championship tournament play concluded April 9 for St. Lucie Country Club Women's Golf Association.

Championship flight winner was Pearl Roberts. Jane Backmond was runner-up while Ruby Johnson was the consolation.

Match play was held over a period of two weeks, beginning March 26. The finals were followed by a luncheon and a homemade dessert cake served by Mrs. Alice Jensen.

The remaining nine flight scorers were as follows:

First flight: winner Helen Osbourne, runner-up Alice Jensen and, Fran Cisane consolation.

Second flight winner was Mary Kihn, runner-up was Betty Grilla. Consolation was Dorothy Lewbourne. Third flight winner was Virginia Lieberth, runner-up was Charme Bramley and consolation was Marge Hand. Fourth flight winner was Gladys Van Hulle, runner-up was Dot Wolford with 39 and consolation was Mae Scott. Fifth flight winner was Ruby Mack, runner-up was Gretchen Dalton, and consolation was Edna Pickunger. Sixth flight winner was Rose Schwarzer, runner-up was Marge Thomas and consolation was Louise Johnston. Seventh flight winner was Helen Wolf, runner-up was Betty Nardone and consolation was Adele Johnson. Eighth flight winner was Kay Dunlop, runner-up was Flo Keeber and consolation was Inez Bowman. Ninth flight winner was Grace Van Nostrand, runner-up was Rose Rosario and consolation went Fran Cisane.

PRESIDENTS CUP–Angela LoBrutto proudly displays the President's Cup at the St. Lucie Hilton last Tuesday when the lady golfers gathered for the awards luncheon. Mrs. LoBrutto with a 22 handicap turned in scores of 94, 99 and 90 for a net total of 217 to win the Cup in the 54-hole President's Cup Tournament held in March. Pictured with Mrs. LoBrutto is the runner up, Mrs. Lois Zinter.

CONSOLATION–Taking time out from their luncheon at the St. Lucie Hilton last Tuesday, the Consolation winners of the Championship Tournament played by the St. Lucie Country Club women's Golf Association were, front row, left to right, Bonnie Leybourne, Mae Scott and Adel Johnson. Back row, left to right, Ruby Johnson, Fran Victor, Marge Hand, Edna Pickunger, Louise Johnston, Inez Bowman and Fran Cisane.

CHAMP OF CHAMPS–Pearl Roberts was the champion in the St. Lucie Country Club Womens Golf Association Championship Tournament held March 26 through April 9. Pictured with the runner up of the event, left, Jane Backmond and Pearl Roberts.

Buffett dinner is planned

PORT ST. LUCIE–The May 1st buffet dinner planned for members of the PSL Masonic Club and the PSL Womodausis organization will take place at the North Port St. Lucie Marina. Proceeds from the dinner will be used for a Womodausis project in the Nunland Training Center near Fort Myers.

Members are reminded to bring their own table service, since none is available at the Marina, according to Schuyler Sharpe.

The menu announced recently by President Sharpe includes ham scalloped and sweet potatoes, green beans, salad, cake, rolls and butter, tea or coffee.

This will be the last meeting of the season for the Masonic Club.

Crannells to celebrate 50th anniversary

STUART–Charles and Dorothy Crannel of Cedar Pointe will celebrate their 50th wedding anniversary May 10.

They will leave Stuart May 1 for Malden, Mass., where a party is being planned by their three sons, John, William, Dr. Kenneth and friends.

The Crannells have eight grandchildren and four great grandchildren. They lived in Jensen Beach for five years before moving to Cedar Pointe.

Clip and save in a notebook — Each week the Charter will be this size.

PART TWO

The Jensen Beach City Charter

(Editor's note: For the next few weeks, The Mirror will publish sections of the Jensen Beach City Charter, with each section explained in non-legal terms alongside each section. It is our hope that this public service effort of The Mirror will enable all residents to collect and save the charter explanations in notebook form. Clip out and save.

PUBLIC NOTICES "BECAUSE THE PEOPLE A MUST KNOW"

Prepared by the Incorporation Committee of the Jensen Beach Chamber of Commerce.

Art Hansen, chairman.

ARTICLE III
FORMS AND POWERS OF THE CITY

(1) Form of municipal government: Government that the City of Jensen Beach shall be governed by a Mayor Council form of government and its essential component shall be an elected legislative body to be known as the City Council.

(2) The city shall have all governmental, corporate and proprietary powers under the state constitution and general law to conduct municipal government, perform municipal functions and render municipal services, and may exercise any power for municipal purposes.

(3) The grant in the preceding paragraph shall be construed liberally in favor of the power to be granted. Specific mention of particular powers shall not be construed as limiting in any way the general powers of the City.

(4) The City may exercise its power jointly with any public agency and may contract with any person, firm or corporation and with any agency of the state, county or municipality.

(5) The City may raise money by taxation, assessments, fees, charges and borrowing in any manner provided by the state constitution and general laws of Florida. The power to borrow shall be limited to such as may be authorized by the City Council.

(6) The City shall have the power to contract and to borrow money and issue bonds pledging such revenues, property, taxing power and full faith and credit of the City as provided by the state constitution and general laws of Florida. The power to borrow shall be limited to such as may be authorized by the City Council.

(7) The City shall have the power to levy taxes, assessments, fees, charges and special assessments for the cost of any municipal improvement, and to collect delinquent taxes, assessments, fees, charges to the full extent as provided by the state constitution and by law.

(8) The City shall have the power to contract, lease, convey, sell, dispose of or encumber any of its real or personal property, taking power and full title thereto, and to make such orders respecting the same as may be necessary or proper.

(9) The City shall have the power to exercise the right of eminent domain within or without the City limits.

(10) The City shall have the power to adopt ordinances and resolutions and to enforce violations thereof by fine not to exceed $500.00 or by imprisonment not to exceed 60 days, or by both such fine and imprisonment, or by any other penalty provided by general law.

(11) The City shall have the power to provide for the collection of garbage, trash and refuse and to require the collection thereof.

(12) The City shall have the power to provide for the construction, operation and maintenance of water, sewer, gas, electric, telephone, transportation and other utility systems, plants and facilities.

(13) The City shall have the power to provide for the construction, operation and maintenance of parks, playgrounds, recreational facilities, cemeteries, libraries, museums, auditoriums, civic centers, and other facilities for the use and benefit of the public.

(14) The City shall have the power to provide for the construction, operation and maintenance of hospitals, clinics, and other facilities for the care of the sick, injured, mentally ill, or infirm.

(15) The City shall have the power to provide for the construction, operation and maintenance of airports, docks, wharves, piers, and other facilities for transportation by air or water.

(16) The City shall have the power to provide for the construction, operation and maintenance of public buildings for any municipal purpose.

(17) The City shall have the power to provide for the construction, operation and maintenance of bridges, viaducts, tunnels, subways, streets, roads, highways, sidewalks, curbs, gutters, drains, sewers, and other facilities for the movement of persons, vehicles, animals, and property.

(18) The City shall have the power to provide for the planning, zoning, regulation and development of land and water areas within the City.

(19) The City shall have the power to provide for the regulation of the use of streets, roads, highways, sidewalks, curbs, gutters, drains, sewers, and other facilities for the movement of persons, vehicles, animals, and property.

(20) The City shall have the power to provide for the regulation of the use of water, gas, electric, telephone, transportation and other utility systems, plants and facilities.

(21) The City shall have the power to provide for the regulation of the use of hospitals, clinics, and other facilities for the care of the sick, injured, mentally ill, or infirm.

(22) The City shall have the power to provide for the regulation of the use of airports, docks, wharves, piers, and other facilities for transportation by air or water.

(23) The City shall have the power to provide for the regulation of the use of public buildings for any municipal purpose.

(24) The City shall have the power to provide for the regulation of the use of bridges, viaducts, tunnels, subways, streets, roads, highways, sidewalks, curbs, gutters, drains, sewers, and other facilities for the movement of persons, vehicles, animals, and property.

(25) The City shall have the power to provide for the regulation of the use of land and water areas within the City.

(26) The City shall have the power to provide for the regulation of the use of streets, roads, highways, sidewalks, curbs, gutters, drains, sewers, and other facilities for the movement of persons, vehicles, animals, and property.

(27) The City shall have the power to provide for the regulation of the use of water, gas, electric, telephone, transportation and other utility systems, plants and facilities.

(28) The City shall have the power to provide for the regulation of the use of hospitals, clinics, and other facilities for the care of the sick, injured, mentally ill, or infirm.

(29) The City shall have the power to provide for the regulation of the use of airports, docks, wharves, piers, and other facilities for transportation by air or water.

(30) The City shall have the power to provide for the regulation of the use of public buildings for any municipal purpose.

(31) The City shall have the power to provide for the regulation of the use of bridges, viaducts, tunnels, subways, streets, roads, highways, sidewalks, curbs, gutters, drains, sewers, and other facilities for the movement of persons, vehicles, animals, and property.

(32) The City shall have the power to provide for the regulation of the use of land and water areas within the City.

(33) The City shall have the power to provide for the regulation of the use of streets, roads, highways, sidewalks, curbs, gutters, drains, sewers, and other facilities for the movement of persons, vehicles, animals, and property.

(34) The City shall have the power to provide for the regulation of the use of water, gas, electric, telephone, transportation and other utility systems, plants and facilities.

(35) The City shall have the power to provide for the regulation of the use of hospitals, clinics, and other facilities for the care of the sick, injured, mentally ill, or infirm.

(36) The City shall have the power to provide for the regulation of the use of airports, docks, wharves, piers, and other facilities for transportation by air or water.

(37) The City shall have the power to provide for the regulation of the use of public buildings for any municipal purpose.

(38) The City shall have the power to provide for the regulation of the use of bridges, viaducts, tunnels, subways, streets, roads, highways, sidewalks, curbs, gutters, drains, sewers, and other facilities for the movement of persons, vehicles, animals, and property.

(39) The City shall have the power to provide for the regulation of the use of land and water areas within the City.

(40) The City shall have the power to provide for the regulation of the use of streets, roads, highways, sidewalks, curbs, gutters, drains, sewers, and other facilities for the movement of persons, vehicles, animals, and property.

(41) The City shall have the power to provide for the regulation of the use of water, gas, electric, telephone, transportation and other utility systems, plants and facilities.

(42) The City shall have the power to provide for the regulation of the use of hospitals, clinics, and other facilities for the care of the sick, injured, mentally ill, or infirm.

(43) The City shall have the power to provide for the regulation of the use of airports, docks, wharves, piers, and other facilities for transportation by air or water.

(44) The City shall have the power to provide for the regulation of the use of public buildings for any municipal purpose.

(45) The City shall have the power to provide for the regulation of the use of bridges, viaducts, tunnels, subways, streets, roads, highways, sidewalks, curbs, gutters, drains, sewers, and other facilities for the movement of persons, vehicles, animals, and property.

(46) The City shall have the power to provide for the regulation of the use of land and water areas within the City.

(47) The City shall have the power to provide for the regulation of the use of streets, roads, highways, sidewalks, curbs, gutters, drains, sewers, and other facilities for the movement of persons, vehicles, animals, and property.

(48) The City shall have the power to provide for the regulation of the use of water, gas, electric, telephone, transportation and other utility systems, plants and facilities.

(49) The City shall have the power to provide for the regulation of the use of hospitals, clinics, and other facilities for the care of the sick, injured, mentally ill, or infirm.

(50) The City shall have the power to provide for the regulation of the use of airports, docks, wharves, piers, and other facilities for transportation by air or water.

(51) The City shall have the power to provide for the regulation of the use of public buildings for any municipal purpose.

(52) The City shall have the power to provide for the regulation of the use of bridges, viaducts, tunnels, subways, streets, roads, highways, sidewalks, curbs, gutters, drains, sewers, and other facilities for the movement of persons, vehicles, animals, and property.

(53) The City shall have the power to provide for the regulation of the use of land and water areas within the City.

(54) The City shall have the power to provide for the regulation of the use of streets, roads, highways, sidewalks, curbs, gutters, drains, sewers, and other facilities for the movement of persons, vehicles, animals, and property.

(55) The City shall have the power to provide for the regulation of the use of water, gas, electric, telephone, transportation and other utility systems, plants and facilities.

(56) The City shall have the power to provide for the regulation of the use of hospitals, clinics, and other facilities for the care of the sick, injured, mentally ill, or infirm.

(57) The City shall have the power to provide for the regulation of the use of airports, docks, wharves, piers, and other facilities for transportation by air or water.

(58) The City shall have the power to provide for the regulation of the use of public buildings for any municipal purpose.

(59) The City shall have the power to provide for the regulation of the use of bridges, viaducts, tunnels, subways, streets, roads, highways, sidewalks, curbs, gutters, drains, sewers, and other facilities for the movement of persons, vehicles, animals, and property.

(60) The City shall have the power to provide for the regulation of the use of land and water areas within the City.

(61) The City shall have the power to provide for the regulation of the use of streets, roads, highways, sidewalks, curbs, gutters, drains, sewers, and other facilities for the movement of persons, vehicles, animals, and property.

(62) The City shall have the power to provide for the regulation of the use of water, gas, electric, telephone, transportation and other utility systems, plants and facilities.

(63) The City shall have the power to provide for the regulation of the use of hospitals, clinics, and other facilities for the care of the sick, injured, mentally ill, or infirm.

(64) The City shall have the power to provide for the regulation of the use of airports, docks, wharves, piers, and other facilities for transportation by air or water.

(65) The City shall have the power to provide for the regulation of the use of public buildings for any municipal purpose.

(66) The City shall have the power to provide for the regulation of the use of bridges, viaducts, tunnels, subways, streets, roads, highways, sidewalks, curbs, gutters, drains, sewers, and other facilities for the movement of persons, vehicles, animals, and property.

(67) The City shall have the power to provide for the regulation of the use of land and water areas within the City.

(68) The City shall have the power to provide for the regulation of the use of streets, roads, highways, sidewalks, curbs, gutters, drains, sewers, and other facilities for the movement of persons, vehicles, animals, and property.

(69) The City shall have the power to provide for the regulation of the use of water, gas, electric, telephone, transportation and other utility systems, plants and facilities.

(70) The City shall have the power to provide for the regulation of the use of hospitals, clinics, and other facilities for the care of the sick, injured, mentally ill, or infirm.

(71) The City shall have the power to provide for the regulation of the use of airports, docks, wharves, piers, and other facilities for transportation by air or water.

(72) The City shall have the power to provide for the regulation of the use of public buildings for any municipal purpose.

(73) The City shall have the power to provide for the regulation of the use of bridges, viaducts, tunnels, subways, streets, roads, highways, sidewalks, curbs, gutters, drains, sewers, and other facilities for the movement of persons, vehicles, animals, and property.

(74) The City shall have the power to provide for the regulation of the use of land and water areas within the City.

(75) The City shall have the power to provide for the regulation of the use of streets, roads, highways, sidewalks, curbs, gutters, drains, sewers, and other facilities for the movement of persons, vehicles, animals, and property.

(76) The City shall have the power to provide for the regulation of the use of water, gas, electric, telephone, transportation and other utility systems, plants and facilities.

(77) The City shall have the power to provide for the regulation of the use of hospitals, clinics, and other facilities for the care of the sick, injured, mentally ill, or infirm.

(78) The City shall have the power to provide for the regulation of the use of airports, docks, wharves, piers, and other facilities for transportation by air or water.

(79) The City shall have the power to provide for the regulation of the use of public buildings for any municipal purpose.

(80) The City shall have the power to provide for the regulation of the use of bridges, viaducts, tunnels, subways, streets, roads, highways, sidewalks, curbs, gutters, drains, sewers, and other facilities for the movement of persons, vehicles, animals, and property.

(81) The City shall have the power to provide for the regulation of the use of land and water areas within the City.

(82) The City shall have the power to provide for the regulation of the use of streets, roads, highways, sidewalks, curbs, gutters, drains, sewers, and other facilities for the movement of persons, vehicles, animals, and property.

(83) The City shall have the power to provide for the regulation of the use of water, gas, electric, telephone, transportation and other utility systems, plants and facilities.

(84) The City shall have the power to provide for the regulation of the use of hospitals, clinics, and other facilities for the care of the sick, injured, mentally ill, or infirm.

(85) The City shall have the power to provide for the regulation of the use of airports, docks, wharves, piers, and other facilities for transportation by air or water.

(86) The City shall have the power to provide for the regulation of the use of public buildings for any municipal purpose.

(87) The City shall have the power to provide for the regulation of the use of bridges, viaducts, tunnels, subways, streets, roads, highways, sidewalks, curbs, gutters, drains, sewers, and other facilities for the movement of persons, vehicles, animals, and property.

(88) The City shall have the power to provide for the regulation of the use of land and water areas within the City.

(89) The City shall have the power to provide for the regulation of the use of streets, roads, highways, sidewalks, curbs, gutters, drains, sewers, and other facilities for the movement of persons, vehicles, animals, and property.

(90) The City shall have the power to provide for the regulation of the use of water, gas, electric, telephone, transportation and other utility systems, plants and facilities.

(91) The City shall have the power to provide for the regulation of the use of hospitals, clinics, and other facilities for the care of the sick, injured, mentally ill, or infirm.

(92) The City shall have the power to provide for the regulation of the use of airports, docks, wharves, piers, and other facilities for transportation by air or water.

(93) The City shall have the power to provide for the regulation of the use of public buildings for any municipal purpose.

(94) The City shall have the power to provide for the regulation of the use of bridges, viaducts, tunnels, subways, streets, roads, highways, sidewalks, curbs, gutters, drains, sewers, and other facilities for the movement of persons, vehicles, animals, and property.

(95) The City shall have the power to provide for the regulation of the use of land and water areas within the City.

(96) The City shall have the power to provide for the regulation of the use of streets, roads, highways, sidewalks, curbs, gutters, drains, sewers, and other facilities for the movement of persons, vehicles, animals, and property.

(97) The City shall have the power to provide for the regulation of the use of water, gas, electric, telephone, transportation and other utility systems, plants and facilities.

(98) The City shall have the power to provide for the regulation of the use of hospitals, clinics, and other facilities for the care of the sick, injured, mentally ill, or infirm.

(99) The City shall have the power to provide for the regulation of the use of airports, docks, wharves, piers, and other facilities for transportation by air or water.

(100) The City shall have the power to provide for the regulation of the use of public buildings for any municipal purpose.

(101) The City shall have the power to provide for the regulation of the use of bridges, viaducts, tunnels, subways, streets, roads, highways, sidewalks, curbs, gutters, drains, sewers, and other facilities for the movement of persons, vehicles, animals, and property.

(102) The City shall have the power to provide for the regulation of the use of land and water areas within the City.

(103) The City shall have the power to provide for the regulation of the use of streets, roads, highways, sidewalks, curbs, gutters, drains, sewers, and other facilities for the movement of persons, vehicles, animals, and property.

(104) The City shall have the power to provide for the regulation of the use of water, gas, electric, telephone, transportation and other utility systems, plants and facilities.

(105) The City shall have the power to provide for the regulation of the use of hospitals, clinics, and other facilities for the care of the sick, injured, mentally ill, or infirm.

(106) The City shall have the power to provide for the regulation of the use of airports, docks, wharves, piers, and other facilities for transportation by air or water.

(107) The City shall have the power to provide for the regulation of the use of public buildings for any municipal purpose.

(108) The City shall have the power to provide for the regulation of the use of bridges, viaducts, tunnels, subways, streets, roads, highways, sidewalks, curbs, gutters, drains, sewers, and other facilities for the movement of persons, vehicles, animals, and property.

(109) The City shall have the power to provide for the regulation of the use of land and water areas within the City.

(110) The City shall have the power to provide for the regulation of the use of streets, roads, highways, sidewalks, curbs, gutters, drains, sewers, and other facilities for the movement of persons, vehicles, animals, and property.

(111) The City shall have the power to provide for the regulation of the use of water, gas, electric, telephone, transportation and other utility systems, plants and facilities.

(112) The City shall have the power to provide for the regulation of the use of hospitals, clinics, and other facilities for the care of the sick, injured, mentally ill, or infirm.

(113) The City shall have the power to provide for the regulation of the use of airports, docks, wharves, piers, and other facilities for transportation by air or water.

(114) The City shall have the power to provide for the regulation of the use of public buildings for any municipal purpose.

(115) The City shall have the power to provide for the regulation of the use of bridges, viaducts, tunnels, subways, streets, roads, highways, sidewalks, curbs, gutters, drains, sewers, and other facilities for the movement of persons, vehicles, animals, and property.

(116) The City shall have the power to provide for the regulation of the use of land and water areas within the City.

(117) The City shall have the power to provide for the regulation of the use of streets, roads, highways, sidewalks, curbs, gutters, drains, sewers, and other facilities for the movement of persons, vehicles, animals, and property.

(118) The City shall have the power to provide for the regulation of the use of water, gas, electric, telephone, transportation and other utility systems, plants and facilities.

(119) The City shall have the power to provide for the regulation of the use of hospitals, clinics, and other facilities for the care of the sick, injured, mentally ill, or infirm.

(120) The City shall have the power to provide for the regulation of the use of airports, docks, wharves, piers, and other facilities for transportation by air or water.

(121) The City shall have the power to provide for the regulation of the use of public buildings for any municipal purpose.

(122) The City shall have the power to provide for the regulation of the use of bridges, viaducts, tunnels, subways, streets, roads, highways, sidewalks, curbs, gutters, drains, sewers, and other facilities for the movement of persons, vehicles, animals, and property.

(123) The City shall have the power to provide for the regulation of the use of land and water areas within the City.

(124) The City shall have the power to provide for the regulation of the use of streets, roads, highways, sidewalks, curbs, gutters, drains, sewers, and other facilities for the movement of persons, vehicles, animals, and property.

(125) The City shall have the power to provide for the regulation of the use of water, gas, electric, telephone, transportation and other utility systems, plants and facilities.

(126) The City shall have the power to provide for the regulation of the use of hospitals, clinics, and other facilities for the care of the sick, injured, mentally ill, or infirm.

(127) The City shall have the power to provide for the regulation of the use of airports, docks, wharves, piers, and other facilities for transportation by air or water.

(128) The City shall have the power to provide for the regulation of the use of public buildings for any municipal purpose.

(129) The City shall have the power to provide for the regulation of the use of bridges, viaducts, tunnels, subways, streets, roads, highways, sidewalks, curbs, gutters, drains, sewers, and other facilities for the movement of persons, vehicles, animals, and property.

(130) The City shall have the power to provide for the regulation of the use of land and water areas within the City.

(131) The City shall have the power to provide for the regulation of the use of streets, roads, highways, sidewalks, curbs, gutters, drains, sewers, and other facilities for the movement of persons, vehicles, animals, and property.

(132) The City shall have the power to provide for the regulation of the use of water, gas, electric, telephone, transportation and other utility systems, plants and facilities.

(133) The City shall have the power to provide for the regulation of the use of hospitals, clinics, and other facilities for the care of the sick, injured, mentally ill, or infirm.

(134) The City shall have the power to provide for the regulation of the use of airports, docks, wharves, piers, and other facilities for transportation by air or water.

(135) The City shall have the power to provide for the regulation of the use of public buildings for any municipal purpose.

(136) The City shall have the power to provide for the regulation of the use of bridges, viaducts, tunnels, subways, streets, roads, highways, sidewalks, curbs, gutters, drains, sewers, and other facilities for the movement of persons, vehicles, animals, and property.

(137) The City shall have the power to provide for the regulation of the use of land and water areas within the City.

(138) The City shall have the power to provide for the regulation of the use of streets, roads, highways, sidewalks, curbs, gutters, drains, sewers, and other facilities for the movement of persons, vehicles, animals, and property.

(139) The City shall have the power to provide for the regulation of the use of water, gas, electric, telephone, transportation and other utility systems, plants and facilities.

(140) The City shall have the power to provide for the regulation of the use of hospitals, clinics, and other facilities for the care of the sick, injured, mentally ill, or infirm.

(141) The City shall have the power to provide for the regulation of the use of airports, docks, wharves, piers, and other facilities for transportation by air or water.

(142) The City shall have the power to provide for the regulation of the use of public buildings for any municipal purpose.

(143) The City shall have the power to provide for the regulation of the use of bridges, viaducts, tunnels, subways, streets, roads, highways, sidewalks, curbs, gutters, drains, sewers, and other facilities for the movement of persons, vehicles, animals, and property.

(144) The City shall have the power to provide for the regulation of the use of land and water areas within the City.

(145) The City shall have the power to provide for the regulation of the use of streets, roads, highways, sidewalks, curbs, gutters, drains, sewers, and other facilities for the movement of persons, vehicles, animals, and property.

(146) The City shall have the power to provide for the regulation of the use of water, gas, electric, telephone, transportation and other utility systems, plants and facilities.

(147) The City shall have the power to provide for the regulation of the use of hospitals, clinics, and other facilities for the care of the sick, injured, mentally ill, or infirm.

(148) The City shall have the power to provide for the regulation of the use of airports, docks, wharves, piers, and other facilities for transportation by air or water.

(149) The City shall have the power to provide for the regulation of the use of public buildings for any municipal purpose.

(150) The City shall have the power to provide for the regulation of the use of bridges, viaducts, tunnels, subways, streets, roads, highways, sidewalks, curbs, gutters, drains, sewers, and other facilities for the movement of persons, vehicles, animals, and property.

(151) The City shall have the power to provide for the regulation of the use of land and water areas within the City.

(152) The City shall have the power to provide for the regulation of the use of streets, roads, highways, sidewalks, curbs, gutters, drains, sewers, and other facilities for the movement of persons, vehicles, animals, and property.

(153) The City shall have the power to provide for the regulation of the use of water, gas, electric, telephone, transportation and other utility systems, plants and facilities.

(154) The City shall have the power to provide for the regulation of the use of hospitals, clinics, and other facilities for the care of the sick, injured, mentally ill, or infirm.

(155) The City shall have the power to provide for the regulation of the use of airports, docks, wharves, piers, and other facilities for transportation by air or water.

(156) The City shall have the power to provide for the regulation of the use of public buildings for any municipal purpose.

(157) The City shall have the power to provide for the regulation of the use of bridges, viaducts, tunnels, subways, streets, roads, highways, sidewalks, curbs, gutters, drains, sewers, and other facilities for the movement of persons, vehicles, animals, and property.

(158) The City shall have the power to provide for the regulation of the use of land and water areas within the City.

(159) The City shall have the power to provide for the regulation of the use of streets, roads, highways, sidewalks, curbs, gutters, drains, sewers, and other facilities for the movement of persons, vehicles, animals, and property.

(160) The City shall have the power to provide for the regulation of the use of water, gas, electric, telephone, transportation and other utility systems, plants and facilities.

(161) The City shall have the power to provide for the regulation of the use of hospitals, clinics, and other facilities for the care of the sick, injured, mentally ill, or infirm.

(162) The City shall have the power to provide for the regulation of the use of airports, docks, wharves, piers, and other facilities for transportation by air or water.

(163) The City shall have the power to provide for the regulation of the use of public buildings for any municipal purpose.

(164) The City shall have the power to provide for the regulation of the use of bridges, viaducts, tunnels, subways, streets, roads, highways, sidewalks, curbs, gutters, drains, sewers, and other facilities for the movement of persons, vehicles, animals, and property.

(165) The City shall have the power to provide for the regulation of the use of land and water areas within the City.

(166) The City shall have the power to provide for the regulation of the use of streets, roads, highways, sidewalks, curbs, gutters, drains, sewers, and other facilities for the movement of persons, vehicles, animals, and property.

(167) The City shall have the power to provide for the regulation of the use of water, gas, electric, telephone, transportation and other utility systems, plants and facilities.

(168) The City shall have the power to provide for the regulation of the use of hospitals, clinics, and other facilities for the care of the sick, injured, mentally ill, or infirm.

(169) The City shall have the power to provide for the regulation of the use of airports, docks, wharves, piers, and other facilities for transportation by air or water.

(170) The City shall have the power to provide for the regulation of the use of public buildings for any municipal purpose.

(171) The City shall have the power to provide for the regulation of the use of bridges, viaducts, tunnels, subways, streets, roads, highways, sidewalks, curbs, gutters, drains, sewers, and other facilities for the movement of persons, vehicles, animals, and property.

(172) The City shall have the power to provide for the regulation of the use of land and water areas within the City.

(173) The City shall have the power to provide for the regulation of the use of streets, roads, highways, sidewalks, curbs, gutters, drains, sewers, and other facilities for the movement of persons, vehicles, animals, and property.

(174) The City shall have the power to provide for the regulation of the use of water, gas, electric, telephone, transportation and other utility systems, plants and facilities.

(175) The City shall have the power to provide for the regulation of the use of hospitals, clinics, and other facilities for the care of the sick, injured, mentally ill, or infirm.

(176) The City shall have the power to provide for the regulation of the use of airports, docks, wharves, piers, and other facilities for transportation by air or water.

(177) The City shall have the power to provide for the regulation of the use of public buildings for any municipal purpose.

(178) The City shall have the power to provide for the regulation of the use of bridges, viaducts, tunnels, subways, streets, roads, highways, sidewalks, curbs, gutters, drains, sewers, and other facilities for the movement of persons, vehicles, animals, and property.

(179) The City shall have the power to provide for the regulation of the use of land and water areas within the City.

(180) The City shall have the power to provide for the regulation of the use of streets, roads, highways, sidewalks, curbs, gutters, drains, sewers, and other facilities for the movement of persons, vehicles, animals, and property.

(181) The City shall have the power to provide for the regulation of the use of water, gas, electric, telephone, transportation and other utility systems, plants and facilities.

(182) The City shall have the power to provide for the regulation of the use of hospitals, clinics, and other facilities for the care of the sick, injured, mentally ill, or infirm.

(183) The City shall have the power to provide for the regulation of the use of airports, docks, wharves, piers, and other facilities for transportation by air or water.

(184) The City shall have the power to provide for the regulation of the use of public buildings for any municipal purpose.

(185) The City shall have the power to provide for the regulation of the use of bridges, viaducts, tunnels, subways, streets, roads, highways, sidewalks, curbs, gutters, drains, sewers, and other facilities for the movement of persons, vehicles, animals, and property.

(186) The City shall have the power to provide for the regulation of the use of land and water areas within the City.

(187) The City shall have the power to provide for the regulation of the use of streets, roads, highways, sidewalks, curbs, gutters, drains, sewers, and other facilities for the movement of persons, vehicles, animals, and property.

(188) The City shall have the power to provide for the regulation of the use of water, gas, electric, telephone, transportation and other utility systems, plants and facilities.

(189) The City shall have the power to provide for the regulation of the use of hospitals, clinics, and other facilities for the care of the sick, injured, mentally ill, or infirm.

(190) The City shall have the power to provide for the regulation of the use of airports, docks, wharves, piers, and other facilities for transportation by air or water.

(191) The City shall have the power to provide for the regulation of the use of public buildings for any municipal purpose.

(192) The City shall have the power to provide for the regulation of the use of bridges, viaducts, tunnels, subways, streets, roads, highways, sidewalks, curbs, gutters, drains, sewers, and other facilities for the movement of persons, vehicles, animals, and property.

(193) The City shall have the power to provide for the regulation of the use of land and water areas within the City.

(194) The City shall have the power to provide for the regulation of the use of streets, roads, highways, sidewalks, curbs, gutters, drains, sewers, and other facilities for the movement of persons, vehicles, animals, and property.

(195) The City shall have the power to provide for the regulation of the use of water, gas, electric, telephone, transportation and other utility systems, plants and facilities.

(196) The City shall have the power to provide for the regulation of the use of hospitals, clinics, and other facilities for the care of the sick, injured, mentally ill, or infirm.

(197) The City shall have the power to provide for the regulation of the use of airports, docks, wharves, piers, and other facilities for transportation by air or water.

(198) The City shall have the power to provide for the regulation of the use of public buildings for any municipal purpose.

(199) The City shall have the power to provide for the regulation of the use of bridges, viaducts, tunnels, subways, streets, roads, highways, sidewalks, curbs, gutters, drains, sewers, and other facilities for the movement of persons, vehicles, animals, and property.

(200) The City shall have the power to provide for the regulation of the use of land and water areas within the City.

(201) The City shall have the power to provide for the regulation of the use of streets, roads, highways, sidewalks, curbs, gutters, drains, sewers, and other facilities for the movement of persons, vehicles, animals, and property.

(202) The City shall have the power to provide for the regulation of the use of water, gas, electric, telephone, transportation and other utility systems, plants and facilities.

(203) The City shall have the power to provide for the regulation of the use of hospitals, clinics, and other facilities for the care of the sick, injured, mentally ill, or infirm.

(204) The City shall have the power to provide for the regulation of the use of airports, docks, wharves, piers, and other facilities for transportation by air or water.

(205) The City shall have the power to provide for the regulation of the use of public buildings for any municipal purpose.

(206) The City shall have the power to provide for the regulation of the use of bridges, viaducts, tunnels, subways, streets, roads, highways, sidewalks, curbs, gutters, drains, sewers, and other facilities for the movement of persons, vehicles, animals, and property.

(207) The City shall have the power to provide for the regulation of the use of land and water areas within the City.

(208) The City shall have the power to provide for the regulation of the use of streets, roads, highways, sidewalks, curbs, gutters, drains, sewers, and other facilities for the movement of persons, vehicles, animals, and property.

(209) The City shall have the power to provide for the regulation of the use of water, gas, electric, telephone, transportation and other utility systems, plants and facilities.

(210) The City shall have the power to provide for the regulation of the use of hospitals, clinics, and other facilities for the care of the sick, injured, mentally ill, or infirm.

(211) The City shall have the power to provide for the regulation of the use of airports, docks, wharves, piers, and other facilities for transportation by air or water.

(212) The City shall have the power to provide for the regulation of the use of public buildings for any municipal purpose.

(213) The City shall have the power to provide for the regulation of the use of bridges, viaducts, tunnels, subways, streets, roads, highways, sidewalks, curbs, gutters, drains, sewers, and other facilities for the movement of persons, vehicles, animals, and property.

(214) The City shall have the power to provide for the regulation of the use of land and water areas within the City.

(215) The City shall have the power to provide for the regulation of the use of streets, roads, highways, sidewalks, curbs, gutters, drains, sewers, and other facilities for the movement of persons, vehicles, animals, and property.

(216) The City shall have the power to provide for the regulation of the use of water, gas, electric, telephone, transportation and other utility systems, plants and facilities.

(217) The City shall have the power to provide for the regulation of the use of hospitals, clinics, and other facilities for the care of the sick, injured, mentally ill, or infirm.

(218) The City shall have the power to provide for the regulation of the use of airports, docks, wharves, piers, and other facilities for transportation by air or water.

(219) The City shall have the power to provide for the regulation of the use of public buildings for any municipal purpose.

(220) The City shall have the power to provide for the regulation of the use of bridges, viaducts, tunnels, subways, streets, roads, highways, sidewalks, curbs, gutters, drains, sewers, and other facilities for the movement of persons, vehicles, animals, and property.

(221) The City shall have the power to provide for the regulation of the use of land and water areas within the City.

(222) The City shall have the power to provide for the regulation of the use of streets, roads, highways, sidewalks, curbs, gutters, drains, sewers, and other facilities for the movement of persons, vehicles, animals, and property.

(223) The City shall have the power to provide for the regulation of the use of water, gas, electric, telephone, transportation and other utility systems, plants and facilities.

(224) The City shall have the power to provide for the regulation of the use of hospitals, clinics, and other facilities for the care of the sick, injured, mentally ill, or infirm.

(225) The City shall have the power to provide for the regulation of the use of airports, docks, wharves, piers, and other facilities for transportation by air or water.

(226) The City shall have the power to provide for the regulation of the use of public buildings for any municipal purpose.

(227) The City shall have the power to provide for the regulation of the use of bridges, viaducts, tunnels, subways, streets, roads, highways, sidewalks, curbs, gutters, drains, sewers, and other facilities for the movement of persons, vehicles, animals, and property.

(228) The City shall have the power to provide for the regulation of the use of land and water areas within the City.

(229) The City shall have the power to provide for the regulation of the use of streets, roads, highways, sidewalks, curbs, gutters, drains, sewers, and other facilities for the movement of persons, vehicles, animals, and property.

(230) The City shall have the power to provide for the regulation of the use of water, gas, electric, telephone, transportation and other utility systems, plants and facilities.

(231) The City shall have the power to provide for the regulation of the use of hospitals, clinics, and other facilities for the care of the sick, injured, mentally ill, or infirm.

(232) The City shall have the power to provide for the regulation of the use of airports, docks, wharves, piers, and other facilities for transportation by air or water.

(233) The City shall have the power to provide for the regulation of the use of public buildings for any municipal purpose.

(234) The City shall have the power to provide for the regulation of the use of bridges, viaducts, tunnels, subways, streets, roads, highways, sidewalks, curbs, gutters, drains, sewers, and other facilities for the movement of persons, vehicles, animals, and property.

(235) The City shall have the power to provide for the regulation of the use of land and water areas within the City.

(236) The City shall have the power to provide for the regulation of the use of streets, roads, highways, sidewalks, curbs, gutters, drains, sewers, and other facilities for the movement of persons, vehicles, animals, and property.

(237) The City shall have the power to provide for the regulation of the use of water, gas, electric, telephone, transportation and other utility systems, plants and facilities.

(238) The City shall have the power to provide for the regulation of the use of hospitals, clinics, and other facilities for the care of the sick, injured, mentally ill, or infirm.

(239) The City shall have the power to provide for the regulation of the use of airports, docks, wharves, piers, and other facilities for transportation by air or water.

(240) The City shall have the power to provide for the regulation of the use of public buildings for any municipal purpose.

(241) The City shall have the power to provide for the regulation of the use of bridges, viaducts, tunnels, subways, streets, roads, highways, sidewalks, curbs, gutters, drains, sewers, and other facilities for the movement of persons, vehicles, animals, and property.

(242) The City shall have the power to provide for the regulation of the use of land and water areas within the City.

(243) The City shall have the power to provide for the regulation of the use of streets, roads, highways, sidewalks, curbs, gutters, drains, sewers, and other facilities for the movement of persons, vehicles, animals, and property.

(244) The City shall have the power to provide for the

...ailfish Club ...itations ...ssued

...r Sailfish Club issued citations ... the following fishermen: C.T. ...ood, Allison Park, Pa., a 6'6" ...ish (released) while fishing ...rd the "Sea Bird" with Capt. Ray ... Jim Scarberry, Stuart, Fla. a ... while fishing on the "Hobo" ... Capt. Jack Whitacar. Perry L. ... Harrisburg, N.C., a Sailfish ...ased (Glenn E. Austin, Charlotte, ... Sailfish (released). Both while ...g the Atlantic Ocean.

... Leacox, Hart, Michigan, a ... 1 oz. Snook while fishing the ...ar River.

... B. Jenkins, St. Simons Island, ...a 6'8" Sailfish. Alice D. Bradford, ...Simons Island, Ga. a 6'7" Sailfish. ...ayd Miller, Satellite Beach, Fla. a ... Sailfish. Zenon Skar, St. Charles, ... a sailfish. Craig Bauer, Villa ..., Illinois, a 7'4" Sailfish. Katie ..., Dearborn Hgts., Mich. a 7'2" ... Preston E. Heath, Cape ...eral, Fla. a Sailfish (released). ... Zolkosky, Winter Park, Fla. a ... Howard Bauer, Villa Park, ... a Sailfish (released). Jennifer ..., Davenport, Iowa, A Sword-... Jack L. Turner, Auburndale, Fla. ... Sailfish. All while fishing on the ...ster II" with Capt. Ed. Engebres-

Obituaries

BERNARD J. "BUNNY" ABBOTT

JENSEN BEACH-Bernard J. "Bunny" Abbott, age 65, of Pine Lane, Jensen Beach, died April 17 at Martin Memorial Hospital.

A native of Grosport, Hampshire, England, he had been a resident of this area for 16 years, coming from Richmore, Pa.

Mr. Abbott was a member of the First United Presbyterian Church of Stuart, Past Exalted Ruler of the Stuart-Jensen Elks Lodge 1870.

Survivors include his wife Betty, one son Michael of Bermuda, one sister, Josephine, and one grandchild.

Funeral services were held April 20 at the Aycock Funeral Home Chapel in Stuart. Rev. Robert J. Harmon officiating. Chapel services were conducted by Acacia Lodge 163 F&AM Stuart and the Stuart-Jensen Elks Lodge 1870.

Burial services and interment were held in Delta, Pa.

OTTO ALBERT LETTENMAIER

JENSEN BEACH-Otto Albert Lettenmaier, age 71, of 72 Roberta Drive, Jensen Beach, passed away April 20 at Martin Memorial Hospital. A native of Stuttgart, Germany, he came to this country in 1928. He was a former resident of Lebanon, N.J. and came to Jensen Beach eight years ago.

He is survived by his wife Herta Lettenmaier, one daughter, one son, ten grandchildren.

Funeral services will be held in Lebanon, N.J. with the Trimmers Funeral Funeral Home in charge of. Interment will be in Newell Cemetery.

Aycock Funeral Home were in charge of local arrangements.

KATHERINE PRIMAK

JENSEN BEACH-Katherine Primak, age 82, of 105 Spruce Ridge Road, Jensen Beach, died April 17 at Brooks Memorial Hospital in Arcadia.

She was born in Ukraina and moved to this area four years ago from Detroit, Mich.

Survivors include her husband Nestor Primak, one daughter, Mrs. Olga Pazyk of Jensen Beach, one grandchild and four great grandchildren.

Funeral services were held April 20 at the Aycock Funeral Home in Jensen Beach with the Rev. R.A. Hazlett of the First Baptist Church officiating. Interment was in All Saints Cemetery.

ELMA SOPHIA HODGSON

JENSEN BEACH-Elma Sophia Hodgson, age 90, of 20 Pepper Drive in Sun 'n Breeze Park, died Sunday, April 21 at Martin Memorial Hospital South.

Mrs. Hodgson moved here 18 years ago from South Euclid, Oh., where she was a city clerk for ten years.

She is survived by her niece, Mrs. Doris Pfingsten of Ocean Breeze.

Graveside services were conducted April 22 at All Saints Cemetery in Jensen Beach.

Local arrangements were under the direction of Aycock Funeral Home, Jensen Beach.

LOUIS JAMES VACINEK

JENSEN BEACH-Louis James Vacinek, age 65, of 715 1st Court, Jensen Beach, died Monday, April 22 at Martin Memorial Hospital Annex.

He had vacationed here in the winter for twenty years before moving here permanently five years ago from Youngsville, New York.

Mr. Vacinek was a member of American Legion Concord Post 431 and Moose Lodge 1903 of Springville.

Survivors include his wife Catherine of Jensen Beach, three sisters and six brothers.

Funeral services will be held in Youngsville under the direction of Hostetler Brothers Funeral Home. Local arrangements are under the direction of Aycock Funeral Home, Jensen Beach.

WINN DIXIE

W-D THE BEEF PEOPLE

QUANTITY RIGHTS RESERVED.
PRICES GOOD THURSDAY, APRIL 25 THRU SATURDAY, APRIL 27, 1974.

KRAFT MAYONNAISE 32-OZ. GLASS JAR 69¢
LIMIT 1 WITH OTHER PURCHASES OF $5 OR MORE EXCLUDING CIGARETTES

CRISCO ALL VEGETABLE SHORTENING 3 LB. CAN $1.39
LIMIT 1 WITH OTHER PURCHASES OF $5 OR MORE EXCLUDING CIGARETTES

ASTOR ALL GRINDS COFFEE LB. CAN 79¢
LIMIT 1 WITH OTHER PURCHASES OF $5 OR MORE EXCLUDING CIGARETTES

BEEF RIB STEAK SMALL END BONELESS LB. $1.79
BROIL

BEEF ROUND BOTTOM ROUND ROAST LB. $1.49
BRAISE

BEEF CHUCK BLADE ROAST LB. 75¢
BRAISE

BEEF RIB ROAST SMALL END LB. $1.69
OVEN ROAST

BEEF ROUND STEAK BONELESS LB. $1.69
BRAISE

FARMLAND COOKED CANNED HAMS 3 LB. CAN $3.99

FRESH FRYER BREAST QUARTERS OR LEG QUARTERS USDA "A" GRADE LB. 49¢

BALLANTINE BEER SIX PACK 12-OZ. CANS $1.09 REGULAR AND DRAFT

ALL COLORS ARROW BATHROOM TISSUE 2-PACK 500 SHEET 2-PLY ROLLS 3 FOR 89¢

ARROW DETERGENT 49-OZ. PKG. 49¢
LIMIT 1 WITH OTHER PURCHASES OF $5 OR MORE EXCLUDING CIGARETTES

LILAC LIME, LEMON OR PINK LIQUID DETERGENT 3 32-OZ. BOTTLES $1

CHICKEN O' SEA CHUNK STYLE TUNA 2 6½-OZ. CANS $1

FISCHERS OLD GERMAN STYLE BEER OR ALE SIX PACK 12-OZ. CANS 99¢

DIXIE DARLING CLUSTER OR SEEDED BROWN AND SERVE ROLLS 3 12-CT. 10-OZ. PKGS. $1

THRIFTY MAID

CUT BEETS 16 OZ. CANS THRIFTY MAID	4 FOR .89	POTATOES 16 OZ. CANS THRIFTY MAID (SLICED OR WHOLE)	3 FOR .89
CUT GREEN BEANS 16 OZ. CANS THRIFTY MAID	4 FOR .89	GRAPEFRUIT SECTIONS 16 OZ. CANS THRIFTY MAID (JUICE PACK)	3 FOR 1.00
MIXED VEGETABLES 16 OZ. CANS THRIFTY MAID CUT	4 FOR 1.00	GREEN ASPARAGUS 15 OZ. CANS THRIFTY MAID	.47
YELLOW SQUASH 8 OZ. CAN THRIFTY MAID	4 FOR 1.00	BLACKEYE PEAS 15 OZ. CANS THRIFTY MAID MEDIUM	4 FOR 1.00
TOMATO SAUCE 15 OZ. CANS THRIFTY MAID	7 FOR 1.00	KIDNEY BEANS	3 FOR .89
APPLE SAUCE	3 FOR 1.00		

KWIK CHEK

WE ARE OPEN SUNDAY

YELLOW CORN 10 EARS 79¢

RED DELICIOUS APPLES 15 FOR $1.99

LETTUCE LB. 29¢ (NO HEAD OVER 39")

23 SIZE JUMBO WHITE GRAPEFRUIT 3 FOR 39¢

FROZEN FOOD DEPARTMENT

SUPERBRAND SHERBET OR ICE CREAM 2 HALF GALS $1.19 ASSORTED FLAVORS

100% ORANGE JUICE from Florida
MINUTE MAID ORANGE JUICE 12-OZ. CANS 49¢

LAND O' SUNSHINE BUTTER LB. 79¢
LIMIT 1 WITH OTHER PURCHASES OF $5 OR MORE EXCLUDING CIGARETTES
1-LB. IN QUARTERS

SUPERBRAND FRESH FLORIDA LARGE EGGS DOZEN 59¢
LIMIT 2 WITH OTHER PURCHASES OF $5 OR MORE EXCLUDING CIGARETTES

In Stuart Shopping Center • In Jensen Beach Shopping Plaza • In Grant's Plaza Ft. Pierce

Subscribe to The Mirror $5 a year

FUN FOR THE WHOLE FAMILY

BOWLING

JENSEN LANES SR 707 334-2733

You Can SAVE MONEY..

Up to 80% of heat removed with Reflecto-Shield on windows

HEAT- GLARE - FADE

Yet Enjoying Your Beautiful Window View

REFLECTO- SHIELD

Rejects up to 80 percent of heat and glare
Eliminates 96 percent of fade causing glare
Renders glass shatter resistant
Wide color selection of reflective, semi reflective and transparent film
Guaranteed a full 5 years against loosening peeling or discoloration.

St. Lucie SUNHANDLERS

For information

465-6400

06 E. Orange Ave. Ft. Pierce

V.F.W. news

BY CHUCK BENDER

I would like to thank everyone for their wonderful support and electing me commander for the up coming year. I would like to thank the past commanders and those who have helped teach and train me in the different duties of the officers and their jobs. I am both humble and proud to be your section to lead the best and the fastest growing post in the state. I promise to do the best to my ability to further our post and V.F.W.

You have also given me a great team of officers to work with. I can see no reason for this post to go anything but forward with officers like Sr. Vice Commander Elliot Nordine, Jr. Vice Commander Ray Cooke, Quarter Master Joe Svec, Chaplin Carl Brafford, Surgeon Frank Hey Judge Advoce Alex Gemza. George Hodge has agreed to stay on as service officer, three year trustee Commander Cecil Branford, two year trustee Sam Banks, one year trustee Ray Prentice. This is the making of a good solid team. Thank you again.

Service Officer's Report
By George Hodge

Mortgage Protection Life Insurance.

Persons who receive a VA grant for specially adapted housing are eligible for Mortgage Protection Life Insurance. Those eligible may buy an amount equal to their outstanding mortgage balance, or $30,000 whichever is the lesser.

This decreasing term amount stops when the mortgage is paid off, or the property is disposed of so the veteran no longer has a mortgage, or he stops paying the required premiums or he reaches age 70.

A low cost premium has been made possible by the Government paying the administrative costs, as well as the claims cost which exceed the premium payments. For those receiving compensation, premiums will be deducted by VA, otherwise, the veteran pays directly.

If you have further questions on the above or any veteran matter, contact either your local Service Officer.

SANANTONIO--Airman John W. Faber, son of Mr. and Mrs. Paul L. Faber, 341 Emerson St., Port St. Lucie, Fla., has been assigned to Norton AFB, Calif., after completing Air Force basic training. During his six weeks at Lackland AFB, Tex., he studied the Air Force mission, organization and customs and received special instruction in human relations.

IRCC students compete in DECA contest

CLEARWATER--Forty-five Indian River Community College students participated in various marketing and management competition at the Ninth Annual Inter-collegiate DECA (Distributive Education Clubs of America) Career Development Conference held in Clearwater, Florida, April 7-10, 1974. Competing with sixteen other junior and community colleges throughout the State, IRCC brought home 14 of the 37 trophies awarded.

First Place awards went to Carol Conrado of Ft. Pierce for preparing the Chapter's activities manual; Robert Pence of Ft. Pierce won two first place awards, one in the Training Manual Contest and the other in the Sales Manager's Contest; Barry Duke of Ft. Pierce and Richard Turner of Vero Beach, were awarded first place in the Advertising Campaign and Albert Trottier of Ft. Pierce won first place in Decision Making in Hotel-Motel Management.

Second place awards went to James Behana of Ft. Pierce in Decision Making -- Human Relations and to Melvin Folbrecht of Ft. Pierce for Decision Making -- Hotel-Motel Restaurant Management.

Third place went to Carol Conrado for Hotel-Motel Restaurant Management Decision Making, William Peters and Tom Mahoney of Vero Beach, for their Advertising Campaign, Julie Rights of Ft. Pierce, for Fashion Merchandising Decision Making, and Tom Mahoney for Individual Marketing Improvements.

Barry Duke won the Student of the Year Award. Mr. James Carlson, Mid Management Coordinator, was elected to the State DECA Board of Advisors and will serve for the year upcoming.

The following students will be going to Chicago to compete in national competition on April 27: Carol Conrado, Robert Pence, James Behana, Melvin Folbrecht, Barry Duke and Richard Turner.

Summer program at Academy

HOWEY-IN-THE-HILLS--- Howey Academy's school camp program, June 15-Aug. 2, can be an important change of pace for children otherwise faced with the doldrums of an inactive summer.

The typical "do nothing" summer is on its way out according to educational trends which show more and more youngsters who use these valuable months mixing summer fun with studies to help keep abreast or get ahead academically.

Howey will offer a 7-week summer session in which boys and girls in grades 4-12 may enjoy their favorite sports, specialize in arts and crafts, or be given attention in most subject areas and skills for make-up work or just to get ahead.

The program, designed for boarding and day students, will serve a dual purpose. For the camper it provides a unique opportunity to receive from two to seven weeks' personal coaching in horseback riding, water skiing, tennis, swimming, canoeing, sailing, golf, gymnastics, basketball and baseball.

For the student, the program will provide help in the basic tool skills such as reading, study techniques, remedial or enrichment mathematics and English, as well as social studies, science, Spanish, typing and drivers education.

Fellowship Day to be celebrated

STUART-Church Women United Fellowship Day will be celebrated in Martin County on May 3, 11 a.m., at the United Methodist Church in Stuart.

To stimulate thinking as the women explore new paths of local concerns and needs, Mrs. Charles Luther, chairperson, has invited Father Sullivan from the new parish of St. Martins to mention community needs as he, a new priest in the area, sees them.

George Bozone, Youth and Education director of the United Methodist Church will show slides recently taken showing points of concern, mentioning aims and goals planned.

Esther Kildea from the adult education department of the Martin County Schools will tell of local accomplishments since the last visit the Church Women United a year and a half ago.

Sister Jane from St. Joseph's parish, will lead the singing accompanied by Mrs. Ruth Snyder from the United Methodist Church.

A luncheon has been planned by the Methodist Women. Special music and honoring the clergy wives and denominational presidents of local church women's groups will be enjoyed at this time.

Following the luncheon, cluster groups will be set up for discussion and fellowship.

The State Assembly of Church Women United will be held in Ft. Lauderdale, May 14-15. Local church women are urged to attend. For further information, phone the local C.W.U. president, Eleanor Funk 283-4066.

Another date to remember is Oct. 10-14, when the Church Women United Ecumenical Assembly will be held in Memphis, Tenn. This assembly only meets every three years. The last was held in Wichita, Kan., in 1971.

Lydia Circle to meet April 17th

JENSEN BEACH-The regular meeting of the Lydia circle of the Jensen Beach Christian Church was held Wednesday, April 17.

The president, Zylpha Salyards, was in charge of the meeting. Dorothy Geeben did devotions.

It was reported that 122 Easter favors made by the Circle had been delivered to Martin Memorial Hospital and Annex by Mrs. Elsie Fronsoe and Mrs. Salyards.

The new drape at the altar and the new flooring in the fellowship rooms, made possible by the Circle, have been installed.

Following the meeting, refreshments were served.

The final meeting for the summer will be held Wednesday, May 15, at 2 p.m.

QUANTITY RIGHTS RESERVED

Checkerboard U.S.D.A. Inspected Quick Frozen, Shipped, Rock Cornish Game Hens 2 24-oz. size (Grade A) $1.98

Sliced Bacon ... 1-lb. pkg. 89¢
Sliced Bacon ... 1-lb. pkg. 99¢
Brown N' Serve Sausage ... 8-oz. pkg. 79¢
Raisies ... lb. $1.29
Beef Franks ... 12-oz. pkg. 89¢
Franks ... 10-oz. pkg. 69¢
Pure Pork Sausage ... 1-lb. pkg. 99¢

Proten BEEF
Swift's Premium, ProTen U.S. Choice U.S.D.A. Inspected Beef Chuck Blade Roast lb. 79¢

Ralh's, Hickory Smoked Canned Ham 4-lb. size $5.49 (Plus 100 S&H Green Stamps With Coupon)

Swift's Premium, ProTen U.S. Choice U.S.D.A. Inspected Beef
Beef Chuck Blade Steak ... lb. 89¢
Beef Chuck Under Blade Roast ... lb. $1.09

Pork Loin Sale: Pork Blade Roast lb. 79¢

Pork Loin Sale
Pork Rib Half ... lb. 89¢
Pork Sirloin Roast ... lb. 89¢
Pork Sirloin Half ... lb. 99¢
Pork Center Cut Rib Roast ... lb. $1.09
Pork Center Cut Loin Roast ... lb. $1.19

Peak of the Season Fresh Green Asparagus 1½-lb. pkg. 79¢

Rubarb ... lb. 29¢
Yellow Squash ... lb. 29¢
Seedless Grapefruit ... bag 69¢
Cherries ... pints $1.
Plums ... 1-lb. 99¢
Grade "A" Honey ... 39¢
Cauliflower ... head 59¢
Broccoli ... bunch 49¢
Artichokes ... 89¢
Olive or Radish Plants ... bunch 25¢
Green Onions ... bunch 79¢

Publix markets
BBB
where shopping is a pleasure
746 S. Federal Hwy. STUART
Searstown Shopping Center FORT PIERCE

Swift's Premium, Quick Frozen Sliced Calves Liver ... 1-lb. pkg. $1.19
Rath's, Hickory Smoked Boneless Ham ... lb. $1.79
Kosher Zion, Franks or Knockwurst ... 12-oz. pkg. $1.19
Lum's, World Famous Beef Franks ... 10-oz. pkg. 79¢
Copeland's, Party, or Variety Pack Luncheon Meat ... 3-oz. pkg. 99¢
Sleepy Eye, U.S.D.A. Inspected Quick Frozen, 6 to 7-lb. Average Fancy Capons Grade A ... lb. 89¢
Blue Ribbon Veal Parmagiana ... 10-oz. pkg. $1.19

Frozen Seafood Dept.
Singleton, Breaded Stuffed Flounder ... 8-oz. pkg. 59¢
Brilliant, Small Cooked Shrimp ... 8-oz. pkg. 99¢

Delicatessen Treats
Dee's Liver Sausage ... lb. $1.19
Imported, Sliced Danish Cooked Ham ... lb. 89¢
Swift's Premium, Beef Thuringer ... lb. 89¢
Swift's Premium, Old Fashion Summer Sausage ... lb. 99¢
Hygrade's, Black Forest Hot Italian Loaf ... lb. 59¢

Frozen Food Dept.
It's New! Green Giant Potatoes Au Gratin, Potatoes Romanoff or Scalloped Potato Casserole 12-oz. pkg. 49¢
Green Giant, In Butter Sauce French Style Green Beans 2 9-oz. pkgs. 69¢
Green Giant, In Butter Sauce Broccoli Spears 2 12-oz. pkgs. $1
Birds Eye Green Peas and Cauliflower 2 10-oz. pkgs. 69¢
Birds Eye, Hawaiian, Japanese Danish, Bavarian, Italian, Chinese or Parisian International Vegetables 10-oz. pkg. 45¢
On-Cor Veal Parmagiana 12-oz. pkg. $1.19
Edward's, Southern Pecan Pie 32-oz. pkg. $1.89

Dressel's, Frozen Pound Cake 12-oz. pkg. 79¢
Sara Lee French Crumb Cake 10-oz. pkg. 89¢
Minute Maid Lemonade 3 12-oz. cans 89¢

100 S&H Green Stamps — Rath's Canned Ham 4-lb. size $5.49 (Coupon Expires Wed. May 1, '74. Limit One Coupon Per Family. Please.)
100 S&H Green Stamps — Any Kind of Ground Beef (Coupon Expires Wed. May 1, '74. Limit One Coupon Per Family. Please.)
50 S&H Green Stamps — Pure Pork Sausage 1-lb. pkg. 99¢ (Coupon Expires Wed. May 1, '74. Very Beach & Homewood Only.)
50 S&H Green Stamps — Orange III (Coupon Expires Wed. May 1, '74. Very Beach & Homewood Only.)
50 S&H Green Stamps — Windex Glass Cleaner (Coupon Expires Wed. May 1, '74. Very Beach & Homewood Only.)
50 S&H Green Stamps — Dial Bath Soap (Coupon Expires Wed. May 1, '74. Very Beach & Homewood Only.)

Orange Avenue
FLEA MARKET
all sellers free
EVERY SUNDAY STARTING APRIL 28
OPEN 6 A.M.
BRING A TABLE
NO ADMISSION CHARGE
THE ACTION SPOT OF FORT PIERCE
The Family Furniture
2210 ORANGE AVENUE
461-6080
OVER 100 PAVED SPACES AVAILABLE

PUBLIC NOTICES
BECAUSE THE PEOPLE MUST KNOW

IN THE CIRCUIT COURT FOR BROWARD COUNTY, FLORIDA PROBATE DIVISION NO. 74-79 CP

IN RE: ESTATE OF ROBERT A. LEVEY, Deceased.

NOTICE TO CREDITORS

You are hereby notified that you are required to present any claim or demands you may have against the Estate of Robert A. Levey, deceased, late of St. Lucie County, Florida, in the Probate Division of the Circuit Court for St. Lucie County, Florida, P.O. Box 700, Fort Pierce, Florida, within four calendar months from the date of the first publication of this notice. Each claim or demand must be in writing, state the place of residence and post office address of the claimant, and must be sworn to by the claimant, his agent or his attorney. A copy of the claim or demand must be presented at the time of filing.

Date this 17th day of April, 1974.

John D. Kalish
Signature of Personal Representative
John D. Kalish
Attorney
20 Switzerland Rd. Brookline, Mass.
April 19, 1974

PUBLISH: April 26, and May 3, 1974

IN THE CIRCUIT COURT OF THE NINETEENTH JUDICIAL CIRCUIT IN AND FOR MARTIN COUNTY, FLORIDA CASE NO. 74-227 CA

IN RE: THE MARRIAGE OF ALFRED VAN HELSDINGEN, Husband, and BETTY VAN HELSDINGEN, Wife.

NOTICE OF SUIT

TO: Betty Van Helsdingen
3631 West Davis Avenue
Riverside, California

You are hereby notified that a Petition or Dissolution of Marriage has been filed against you and you are hereby required to serve a copy of your written defenses, if any, on SCOTT AND TILTON, P.A. By: NEIL W. MACMILLIAN, P.O. BOX 536, JENSEN BEACH, FLORIDA 33457, and to file the original with the Clerk of the above styled Court on or before May 10, 1974, otherwise a judgment may be entered against you for the relief demanded in the Petition.

WITNESS my hand and seal of said Court on this 4th day of April, 1974.

Louise Y. Isaacs
Clerk of the Circuit Court
By: _____
As Deputy Clerk
SCOTT AND TILTON, P.A.
By: Neil W. MacMillian
Attorney for the Husband
24 N. Sou. Road, Box 536
Jensen Beach, Florida 33457
PUBLISH: April 19, 26, and May 3, 1974

NOTICE OF UNPAID DELINQUENT TANGIBLE PERSONAL PROPERTY TAXES

As provided by Chapter 197.062 Fla. Statutes, notice is hereby given that Tangible Personal Property Taxes assessed for 1973 are now delinquent and beginning with April 1st such taxes are drawing interest at 1½ per cent per month plus the proper statute cost of publishing this notice. Unless the amounts set opposite each name below are paid before the 1st of May, warrants will be issued thereon directing levy upon and seizure of the tangible personal property of the taxpayer for unpaid taxes, penalties and additional costs. The names of delinquent personal property taxpayers, and amounts of taxes, including the cost of advertising and the first months penalty are as follows:

TAXPAYER	AMOUNT DUE
Adams Fish Market	$3.37
Air N Sea Travel Svc	$7.41
Allen Nursery	$3.72
Art Tyler & Sons	$158.33
Atlantic Paints & Supply	$11.62
Bambi's Restaurant	$696.83
Bermuda Apartments	$15.34
Bertram Elmer	$3.72
Bes Harbour Club	$325.46
Beverly Wood	$18.52
Blackmans Kitchen Aprs	$7.37
Benson, C	$13.26
Bird, J	$1.85
Blackman, Elbert C	$3.72
Blinking Light Cafe	$27.06
Bloom Theodore J	$11.42
Booth, Fred	$581.79
Booth, Fred A. III	$17.23
Southern Mahogon Inc	$297.87
Braden, P	$15.58
Bryant, Annie Lee	$13.26
Burt, Elmer	$3.72
Burbed, L	$3.81
Burbeds, A	$15.34
Caradonian Construction	$79.46
Carragher, J	$3.72
Chason Apartments	$812.10
Clark, L. B	$3.72
Club 19	$12.26
Club 76	$81.50
Coconut Avenue Apts	$46.73
Coco Bay European Ent	$38.07
Crafter, John Henry	$3.72
Cumbee, Thomas D	$52.74
Davenport, D	$3.72
Daugherty, Lonnie	$7.37
Davis, L	$15.19
Dawson, J	$9.47
Dean's & Gene's Bar	$66.63
Deter, D	$17.14
Dixon, Richard G	$3.72
Doug's Dry Cleaners	$3.37
Duck Homes of Florida	$17.14
Dwyer, Martin Jr	$39.07
E. Ken's Ranch	$416.90
Ebling, Lloyd J	$7.37
Edenlawn Plantation	$9.52
Edwards, Don	$14.15
Eldridge Boat Builders	$13.07
Emerson,	$20.11
Emerald Properties Inc	$108.61
Emmons, Gerry	$3.79
Fraser, Gene	$22.96
Fraser, Harold	$7.37
Fleming, John D & M B	$17.14
Florida Underwater	$140.87
Gallagher, B. Lee & W	$9.52
Gatts, Emmett Estate	$13.26
Gibson Gate Storage Inc	$37.61
Goss, John S	$19.34
Greene, Jobe	$7.37
Hagen's Sea Center at Mgt	$3.66
Harbor Square	$1.85
Harbor Trailer Est	$72.25
Hawn Eldridge Boutique	$41.66
Hester, Mr.	$12.97
Hidden Trailer Park	$9.52
Hinson, P.L.	$187.21
Hogan, E	$1.85
Holden, Mrs. L. & W	$15.34
Howe, R.F.	$9.27
Hyde, Robert	$17.14
Jackson, Roy & Joann	$3.79
Jacthemer, Howard	$12.51
Jensen Beach Florist & Nursery	$11.42
Jensen Beach Furniture	$681.34
Jensen Beach Grill	$241.76
Jensen Standard Station	$30.46
Jimmies Standard Station	$124.30
Joyce's Barber Shop	$13.88
Kamsley,	$11.42
Kitching, Arthur	$5.72
Kitson Station	$77.82
Knox, Richard A	$40.76
Kwik Kleen Coin Laundry	$33.59
L & D Service	$39.94
Lange's, John	$3.11
Lane, James L. & G	$7.41
Lang, Steve	$1.86
Lantys Trading Post	$148.23
Lawrence, Barney Jr	$22.23
Lengham, Mrs. Victor	$19.94
Lingerfelt, A.	$25.94
Long, Robert	$7.41
Lutz, G	$13.18
M & M Land Company	$342.54
Mahaffie, George	$1.85
Manatee Draggers	$131.36
Martin County Assn. (J)	$261.76
Martin, Elmer	$15.34
Mc Kees variety Shop	$40.76
Mc Kee, Jack	$3.72
Miller Pharmacy	$238.38
Mollers, A	$7.41
Mars Barber Shop	$26.49
Michael, Jack A	$109.33
Montgomery, James P	$26.49
Montgomery, Sandy	$7.41
Mr. B's Carpet House	$66.23
Nelson, P. S.	$17.14
Newfield, Daniel & G	$13.56
Ocean Realty Inc	$69.84
Pace, J. H.	$15.15
Page, Wayne H	$3.81
Palm City Aquarium	$9.52
Palm City Radiator Shop	$41.92
Palmetto Isle Fashions	$161.38
Park Plaza Beauty Salon	$66.23
Parker,	$42.83
Payton, Z	$3.79
Pedersen, W	$3.72
Pelican Hotel	$723.74
Pike, W	$9.41
Pinewood Cottages	$26.49
Port Salerno Beauty	$39.98
Port Salerno Grocery	$114.22
Rastrelli, Edmund	$9.52
Ray, Emma A	$7.97
Red Barn, The	$50.33
Reed Carpet Sales	$84.73
Reynolds, B	$5.72
Rick's Barber Shop	$28.56
Rons Enterprises Inc	$600.14
Riviera Dragline Service	$1527.50
Robin Hood's Barn Inc	$170.42
Rosati, John J & H	$3.79
Ross, C.H. Jr. et als	$13.18
Ross, Claude D	$7.41
Ruse Signs	$94.17
Russell Music Company	$109.11
Sailfish Lodge	$85.67
Salter, J	$5.66
Salvadors Upholstery & Drapes	$116.96
Saucier, A	$13.26
Schofield, Fred	$29.21
Schwartz, Ethel H	$3.69
Sea Gate Villa Apts	$163.71
Sessa, J	$9.47
Shan's Appliance Center	$21.78
Shook, P.L.	$43.56
Shorty's Cafe	$23.85
Smith, A.W.	$5.69
Smith, Jack W	$24.42
Snedecker, R	$3.72
Somethin Special Gifts	$148.09
St. Lucie Acres Inc	$74.12
Standard Oil Co Agt	$270.80
Stone, H	$30.80
Stuart Crane & Equip Co	$615.47
Stuart Foreign Service	$88.52
Stuart Moving Company	$272.83
Stuart Purina Co	$53.62
Subway, The	$106.61
Tanner, Lyle R	$10.43
Thompson, H. P.	$9.49
Thomson, R	$9.47
Thompson's Taxi	$3.30
Tomlick Groves	$339.40
Treatment Systems Inc	$382.63
Tropical Heater	$3.79
Turney, D	$15.15
Vokes, E. J. Jr.	$13.26
Warren, Sherwood Sr. & G	$11.42
Weaver, William R. & John H. Norris Jr.	$306.37
Weis, Grace E	$21.18
Welch Supervision Syst	$236.47
Whidrom, Robert	$6.27
Wiedmann, Lucille	$19.46
Wingling, Art	$3.79
Wingling, Winston	$105.95

Alvin N. Andrews
Tax Collector for Martin Co.
P.O. Box 936
Stuart

Publish: April 26, 1974

IN THE CIRCUIT COURT OF THE NINETEENTH JUDICIAL CIRCUIT IN AND FOR MARTIN COUNTY, FLORIDA
PROBATE DIVISION
CASE NO. 74-85

IN RE: THE ESTATE OF THEODORE JOHN BLOOM, Deceased

NOTICE TO CREDITORS

You are each of you are hereby notified and required to present any claim or demands you may have against you, that have against the estate of THEODORE JOHN BLOOM, Deceased, late of Martin County, Florida to the Clerk of the Circuit Court of Martin County, Probate Division in the Court House at Stuart, Florida, within four calendar months from the date of the first publication of this Notice, provided however any claim filed after four calendar months and within six calendar months of the date of the first publication of this Notice will be recognized if filed prior to the date set by the Court.

Each claim or demand must be duly sworn to and filed in duplicate.

Dated this 19th Day of April, 1974.

SCOTT AND TILTON, P.A.
By: C.N.T. Tilton
Attorneys for the Estate
24 Ritou Road, P.O. Box 536
Jensen Beach, Florida 33457

PUBLISH: April 26, 1974 and May 3, 1974

Subscribe to The Mirror.

MANATEE REALTY CORP.
2198 STATE ROAD 76 Near Monterey STUART
WRITE P.O. BOX 65 PHONE 283-4204
Complete Real Estate Service by the Experts
● RESIDENTIAL ● ACREAGE ● LOTS
● COMMERCIAL ● INVESTMENTS
Member - Board of Realtors - MLS
For Fast Results...List your acreage, lots, and homes with us.
after hours call
John A. Hoag, Realtor...334-3564
Realtor Associates
E.E. Hughes...1-744-1182 Chuck Kaufman...1-622-2513
(all collect)
Mike Klein...283-5218 Debby Klein...283-5218
Kay Harrison...283-0901 Fran Copeland...287-5457

FOR THE BEST IN REAL ESTATE MOTT C. MURPHY
The MURPHY MODEL HOME
NOW OPEN
3 BEDROOM - 2 BATHS
AS LOW AS $32,750
Also Available, Built On Your Owned Lot $21,150
2 Bedroom-2 Bath Model As Low As.
VISIT OUR NEW MODEL HOME & REGISTER FOR..FREE TRIP TO THE BAHAMAS
ONLY 5 MIN. OFF U.S. 1 on Port St. Lucie
U. S. 1
Port St. Lucie
St. Lucie River
FEATURES
WALL OVENS
HEAT & AIR
CEILING LIGHT
DISHWASHER & DISPOSAL
CARPETS
GLASS DOORS TO PATIO
GARAGE
FIREPLACE
CALL C. B. Peig or Carl Jackson
461-3250
MODEL HOME

W. B. Tilton
proudly announces
Leilani Heights IS NOW OPEN
Choice of Homesites $7,000
Quiet, secluded area
Rolling hills with stately trees
Single family community
Central Water & Sewer
Less than a mile from shopping, banks, post office and all necessities
W. B. Tilton
REAL ESTATE
Since 1921
111 N. Indian River Drive (P.O. Box 1175)
REALTOR® Jensen Beach Fla. 33457 (305)334-1411
WE SELL THE EARTH

PEST CONTROL
TERMITE CONTROL
LAWN SPRAYING
TRAVIS Exterminating Co.
201 West Indian Ave.
Stuart
287-7411
In Ft. Pierce Call Collect

Hard to get?
WE HAVE 'EM
FOR IMMEDIATE DELIVERY
THE POPULAR
BERTRAM
28' and 31'
FIRST COME, FIRST SERVED!
JOIN OUR CATBOAT FLEET
SEE THE POPULAR
HERRESHOFF AMERICA
18.2 LENGTH
8.0 BEAM
Hull Deck Trunk and Foaming.
Cabin Hair and Cockpit Sale
All Fiberglass
JOIN THE REVIVAL
Authorized Dealer For
Bertram ChrisCraft Mako Thunderbird Seacraft
Jupiter Formula Mercury Outboards & Mercruiser
WE ARE OPEN DAILY 8 AM TO 5 PM
CASA RIO
440 Route 707, Rio, Jensen Beach

9 HOURS ONLY
GENUINE HAND MADE
ORIENTAL RUG SALE
from the Bazaars and Marketplaces of Kirman Kashan Quom Ispahan Tabriz Meshed Bokhara China India Afghanistan Pakistan Kharramshah and others
ALL OFFERED AT ABSOLUTE CLEARANCE PRICES
SMALL SIZE RUGS from $19.00
MEDIUM SIZE RUGS from $85.00
LARGE SIZE RUGS from $395.00
EXTRA LARGE SIZE RUGS from $960.00
FREE ADMISSION-DEALERS INVITED
NO AUCTION NO BIDDING
COLLECTORS PIECES FROM $1250.00 TO $15,000.00
EACH RUG GUARANTEED HANDMADE
SATURDAY APRIL 27th
12 NOON TILL 9:00 PM
AT: HOLIDAY INN
1249 SOUTH FEDERAL HIGHWAY
STUART
EDWARD KALIL & ASSOCIATES
2220 N.E. 123rd STREET NORTH MIAMI, FLORIDA

Pinelake Village

MOBILE HOME PARK & SALES

An Adult Community

Immediate Occupancy Available

Pinelake Village

500 S. Savanna Road, (S.R. 723)

P.O. Box 405, Jensen Beach 33457

Phone (305) 334-0440

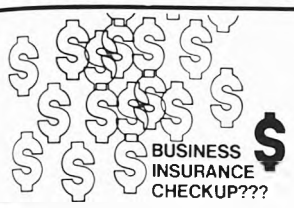

BUSINESS INSURANCE CHECKUP???

Just as you take an inventory periodically to make sure your business is in good shape, you should check the insurance on your business too. For example:

Do you have costly gaps or duplications in coverage?

Your local Kemper Insurance agent is the man to see for your insurance checkup. With his years of experience, he can review your insurance to help you determine whether you have the kinds and amounts of coverage you need. This checkup could save you money.

Buying the right insurance is good business — so is your business insurance checkup. See:

R.V. JOHNSON Agency

101 Johnson Ave., Stuart

Next to Firestone Bldg.

Kemper Insurance Companies

287-3366

Bowling scores

Hartman-Tilton

Insurance Agency, Inc

Professional Protection to Martin County Since 1921

283-4545

NORM WILSON

MANAGER

Bessemer Bldg., Sewall's Point

THURSDAY, FRIDAY, & SATURDAY

April 25, 26 & 27

GEM & LAPIDARY SHOW

Enjoy a fascinating collection of some of the world's finest stones

Thurs. Fri. til 9pm

Sat. til 5pm

OVER $100,000

in precious stones on display for exhibit and sale.

EAST OCEAN BLVD. STUART

OPEN HOUSE

THE LA PLAZ SOLD

THE SONORA

THE STUART

THE WYNNGATE

THESE HOMES READY FOR IMMEDIATE OCCUPANCY LOCATED IN COUNTRY CLUB AREA OF SOUTH PORT ST. LUCIE

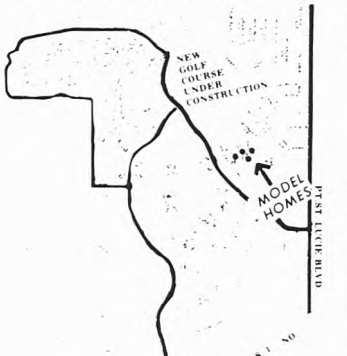

MODELS ON SANTRUCE ROAD OPEN 10-5, 7 DAYS A WEEK

CALL OR STOP BY FOR FREE BROCHURE

OTHER CHOICE LOTS AVAILABLE IN COUNTRY CLUB AREA

Builders of Quality

KINGSBERRY HOMES

C.F. SHAWVER CONSTRUCTION CO. INC.

1500 E. Ocean Blvd. Stuart Phone 283-7977

Model Home 334-2300

A Home Town Bank Not Miles Away Just Minutes Away!

PORT ST. LUCIE Bank

ANNOUNCES

Ground Breaking Ceremony For Our New Building

Friday, April 26th

10:30 A.M.

At

900 E. Prima Vista Blvd.

PORT ST. LUCIE BANK Member FDIC

900 East Prima Vista Boulevard • Port St. Lucie • Member Federal Deposit Insurance Corporation

Hours: Monday - Thursday 8:30 to 2 P.M. Friday 8:30 - 7 P.M.

Blues in the surf last week

JENSEN BEACH—There were blues in the surf last week as Ted Bloom had 202 over a three day span as well as 25 blues and 3 trout fishing with Alsa.

Dave Woods had 20 blues, Bill Shiffer, 52; Bill Porter, 12; Hank Hirrick and Evan Reese, 92; Bill Rear and George Carpenter, 60 blues and 3 Spanish mackerel; George Chambers, 15 blues; Art Ryan, Roy Greenwald and Floyd Gillem, 60; Gary Vernon, 12.

Art MacFarlan had a nine pound blue and some small ones; Fred Hushanek with Alfi Ryan, 46 blues; Gary Coe and Bob Irwin, 27 blues and 5 mackerel; Sam Warner, 19 blues; George and Ohe Schrode, 2; Curtis Mitchell, 18; Paul Wolf, 14; Jeff Gayle and Steve McKeown, 10; A.J. Castronoro, 15; Stan Lippincott, 12; John Scimeca, 8; Ray Loveday, 10; Curtis Price, 8; Paul Wolf, 40; Spencer Eddy, 5; Ted Lontz, 50; Bill Schaffer, 10; Dennis and Dale Harrred with Butch Collier, 21 blues and 20 jacks; Dan Schmidt, 10 blues and 1 Spanish mackerel; Perry Williams, 7 blues and Barry Craig, 5 blues and 4 pompano.

Kathy Peterson, 7 years old from Homewood, Ill. landed a 44 lb. jack fishing outside.

Mary Klosowski, using frozen shrimp, had 1 margate, 6 sand perch and 8 whiting. Edith Recht, 12 whiting and 1 spot.

Whiting catches reported by the Snook Nook were: Ray Hopkins, 6; Tommy Lukat, 3; Adam and Jenn Lojewski, 12; Bill Bailey, 4 and 2 pompano, and Charles Kessler, 25.

Bob Emens fishing in the river landed a 7 lb. 8 oz. tripletail and 12 trout. Irv Fisher had 18 trout; Ed Curtis, 11 trout and 1 snook; Steve Viscay, 5; Ed Wagner, 3 trout and 1 snook, and Sam Moore, 8 trout.

Wayne Kendall took a 9 lb. 4 oz. black bass from the Jensen Savannas. Fred Dushanek, 2 Spanish mackerel from the surf; Russ Bolton, Henry Paul and Al Gelling had 3 snook, 4 trout, 3 snapper, 2 jacks; Jerry Woods, 2 channel bass; Harry Beamer, a 16½ lb. snook; Russ Bolton, with Tom and John Monahan and Bill Crowley, 2 snook, 2 snapper, 1 sheepshead.

Dennis Birkley, Frank Andrew and Roy Birkley fishing outside brought in 27 lbs. of cobia.

STUART—The DeMolay installation will be held at the Acacia Chapter Temple in Stuart on Monday, April 29, at 7:30 p.m.

Families and interested friends are invited. Refreshments will be served.

1974 MAY

THE JENSEN BEACH

MIRROR

VOL. 15, NO. 18 MAY 1, 1974 10¢

AWARDS-Lisa Loveday, left, of Jensen Beach won first place in the Future Business Leaders of America in the senior typist, and she won a ... the national championship in San Francisco. Meg Raney of Palm City ... second place in the talent contest.

Attacks TODAY newspaper

Geary won't run in fall; blames 'inept' reporting

DR. EDWARD GEARY

STUART-Obviously angered by newspaper articles claiming that area developers feel approval of their project often depends on donations to fire departments, Martin County Commission Chairman Dr. Edward Geary was to announce today, Wednesday, May 1, that he would not run for re-election.

In a three page prepared statement to be read at the commission session, Dr. Geary lashed out angrily at Today newspaper and its reporter, Mrs. Connie Bishop.

"I feel that you, Mrs. Bishop, with your inept news reporting have completely destroyed the total confidentiality that I was striving for with the citizens of Martin County. If this was your plan or the plan of those feeding you your information, then you have won. I do not plan to run for re-election. You have won, however, it is the people of Martin County that are the losers, not myself."

Dr. Geary was referring to an article in Today Sunday, April 21, issue claiming that various area developers and attorneys feel approval of their projects often depends on donations to county volunteer fire departments.

The chairman asked State Attorney Bob Stone to attend a meeting with developers last Wednesday.

Stone did not attend the meeting, but area developers and firemen attended and praised the commission for their actions in handling the project. Developers said they had not been "coerced" into making gifts to fire departments.

Dr. Geary said today that he would ask State Attorney Robert Shevin to conduct an impartial investigation.

"I, as chairman of the commission, welcome an investigation. However, I still maintain that since a member of Stone's office has been quoted as saying that the commission has extorted developers, Stone's office is not the proper office to conduct an impartial investigation."

[illegible]

...eedback is asked on county rec plan

...SEN BEACH-The possibility of ... county-wide recreation plan was studied this week by County ... Ross Philbrick, who ... for "feedback" from residents ... Jensen Beach area.

...brick noted that the county ... were spending about $80,000 ... recreation, with money for the ... programs coming from ... taxes.

... one budgets $16,375 for ... and has had the only ... recreation director in the ... Charles Trogger, who left May ... a job with a recreation department in South Africa. He was a salaried employee of the county.

Trogger's job was to coordinate the activities at ever busy Langford Park in Jensen Beach.

With Trogger leaving his job, Philbrick thinks that it is time to set up a county wide recreation effort with a full time paid director. He doesn't want to eliminate the individual effort that has made Langford Park a center of recreation for the whole county under the effort of people like Vince Bocchino and Frank Wacha, who built the Jensen Beach Cubs into a fund raising group that had no peer.

Philbrick plans to approach the Florida Recreation and Parks Association for ideas on the subject when the association meets in Singer Island next week.

In the meantime, Philbrick asked for "feedback" from residents on the idea.

[illegible]

COG meetings scheduled

JENSEN BEACH- [illegible]

... to join the council. This vote followed a two to two vote the previous week.

Commissioner E. E. Green asked the commission to reconsider its action and changed his vote. [illegible]

The ... council will be composed of the chairman of the two county commissions and mayors of Stuart, Port St. Lucie and Ft. Pierce.

Inlet work gets backing

STUART- [illegible]

...e taxes

...ire department ...ifts under fire

...SEN BEACH-Volunteer fire departments in Martin County rely on ... and Civil Defense Director ... Tedras said that without the ... our taxes would be ...

... of the donations, the nine ... departments in various ... of the county can operate with ... more than $90,000 in eight ... districts.

... compares to a $1.3 million ... St. Lucie County for fire ...

... to fire departments ... from large developers have ... under fire the past few days after ... county newspaper had a ... claiming area developers and ... felt that speedy approval of ... projects often depends on ... to county volunteer fire departments.

... special session last week ... and firemen turned out to ... that the donations ... voluntary.

... State Attorney Bruce ... announced this past weekend ... limited investigation would be ... of the commission's financial ... A preliminary probe is ... into rumors that the ... has extorted gifts to fire departments.

... question of contributions was ... by Today newspaper, noting ... fire departments have been ... to release figures of ...

... Beach Fire Chief Randolph ... reported Monday that the ... board met over the ... and voted not to release ...

... chief noted that if commission ... state attorney want to look at the ... they may. He said that if lists of ... were made public it might hurt ...

... are used to purchase ... and Chief Spinney noted ... new truck was to be delivered ...

... said that he cannot give a ... on the right of public ... to the department's files ... studying the situation.

... Administrator Jack Noble ... he cannot obtain information ... contribution records from the departments.

... Chairman Dr. Edward ... noted that he not only could ... the records of the departments, ... had been unsuccessful in an ... to get dog pound records.

... week's commission session ... developers told of contribut... voluntarily."

... Lloyd Dutcher praised the commissioners for their work and then pledged $10,000 to county fire departments.

Bob ... and ... Construction Co. said that he and his wife had donated to local fire departments "without any coercion" from the commission.

Volunteer departments are located in Jensen Beach, Rio, District 2, Port Salerno, Hobe Sound, Palm City, Tropical Farm, Indiantown, South County Line and Booker Park.

There is about ... pieces of fire fighting equipment in the various departments including equipment for brush or wood fires, house fires and tanker trucks.

This compares with the $1,... budget in St. Lucie County with about 27 pieces of equipment and 56 fire fighters. The central station is located in Fort Pierce with substations at the airport, North Port St. Lucie and on Hutchinson Island near South Bridge.

Council on aging meeting is Thursday

JENSEN BEACH-The Martin County Council on Aging will meet at 1:30 p.m. Thursday at the Jensen Beach Community Church and further discussion on public transportation is expected.

[illegible]

Early settlers to meet

JENSEN BEACH- [illegible]

Vets to install officers

JENSEN BEACH-New officers of the World War I Veterans Barracks ... will be installed ... [illegible]

... O'Connor said the barracks membership is 145 with an auxiliary membership of over 200. ...

[illegible] ... with other veterans ... Martin County in the Memorial Day services at All Saints ...

BIKE CHECK-Jensen Beach Elementary School third grader Kathy Bridson has her bike checked by George Bozone of the Gold Coast Bike Club and Rita McKenzie of the sheriff's department. After a 10-point check, brakes, chain, pedals, handlebar and grips, etc., Kathy had to ride her bike under the watchful eyes of PTA and 4-H members who cooperated in the bike safety inspection program.

UF committee is picked

JENSEN BEACH-A Nominating Committee for the Martin County United Fund has been selected and meeting of the board of directors is expected to be held the week of March 20, UF president Ken Ferguson said Tuesday.

Ferguson said he will have a meeting with his board in the next few days to select a place for the annual meeting and make a firm date.

"We are still about $14,000 short of our $95,000 goal, but money is still coming in," Ferguson said.

Jensen girl in U.S. contest

JENSEN BEACH-A Jensen Beach girl who is a senior at Martin County High School has won a trip to San Francisco to compete in a national contest.

Lisa Loveday, 17, daughter of Mr. and Mrs. Raymond Loveday, 229 South Indian River Drive, won first place in the state Leadership Conference for Future Business Leadership of America senior typing contest.

...ping waterway

...ndian River revealing ...e to area youngsters

...Campbell
...'S BEACH-A complete file ...Indian River bottom is being ...e with the help of youngsters ...Jensen Beach Environ... Center. The file will help in ... studies of the future, ... to Jax Jarrett, who directs ...erations.

...ducation of the young people ...the four county area includes ...that will provide invaluable ...future studies, giving the ...chers of information on the ...bottomlands, and spoil ...the river.

...ing the efforts of the ...coded project to Jensen ...

...minar set for FIT

...'S BEACH-A one-day sem... management of radiation ... will be held at the ... of Florida Institute of ...ology in Jensen Beach beginning ... May 17.

...Divisions of Health and ...vironment of the State ...the seminar ... Tredray, director of Martin ... Defense, urges all ... personnel of fire, law ..., ambulance, health and ... services to attend.

...notes that the usage of ... materials has increased ... laboratories, and that the ... to Hutchinson Island is ...ation in the spring of 1975. ...over the luncheon and ... expenses, there will be a ... for persons attending the ...

Weather

H...	Lo...	Prec...
...	71	...
M...	64	...
...	64	...
...	59	...
...y	66	...
...	68	...
...	62	...

Kiwanians Monday. Jarrett said that the youth was receiving the concerns of environmentalists in their studies.

"We don't give them answers, but make them aware of the problems we face in the future," Jarrett said noting that it was "environmental concerns that defeated the Martin County Charter recently."

He told of the many facilities in the center, located in the old Jensen Beach elementary School buildings on Indian River Drive.

The brackish water of the Indian River right in front of the school is a storehouse of information on life cycles of critters that the students study in field trips daily, and the river water is pumped into acquaria that hold specimins that frolic in a natural habitat.

Jarrett told of a sting ray that comes to the top of the tank to be petted (carefully), and said that of 10,000 students that have gone through the program in the past two years, not one had been stung by a sting ray. One teacher had received a "glancing sting" when wandering through the shallows out of a path.

The sixth, seventh and eighth grades respectively, handle projects on the physical profile of the river bottom, survey spoil islands and study the Hutchinson Island beaches.

The projects deal with experiments on learning water table depth, salinity of the water, slopes of beaches, currents along the beaches, river bottom charting and other studies that reveal both information and the wonders of nature to the students.

Jarrett said that the center will have a high school program under way next fall, and there are plans to expand the program to provide field trips and study for adults in the area.

Inviting the Kiwanians along on the field trips Jarrett said that the center is open for anyone who wants to call ahead and set up a visit or who wants to drop in anytime.

Plan dedication is scheduled

JENSEN BEACH-Following a seminar on waste water problems and treatment at Florida Institute of Technology Friday, May 3, a dedication ceremony will be held in Indiantown for the first Sonozone waste water treatment system.

The seminar will begin at 10:45 a.m. the Indiantown Company plant will be dedicated at 2 p.m.

The waste water treatment system is a development of Telecommunications Industries Inc. The plant provides tertiary treatment of sewage with a capacity of about 600,000 gallons per day, yet measures only 51 by 37 feet in size.

The plant uses a high frequency sound waves and ozone a concentrated form of oxygen to remove microscopic solids the effluent in the advanced stage of treatment.

After the heavy solids are removed the almost clear fluid is cascaded through a concrete column charged with the sound waves and ozone which separate remaining microscopic solids and float them away in foam.

The Indiantown plant is the first to be built after the pilot operation.

Elementary presents "Dead Dog Gulch"

JENSEN BEACH-Jensen Beach grades 5 and 6 will be putting on an operetta of the Old West called The Saga of Dead Dog Gulch" at 7:30 p.m. the 16 and 17 of May at F.I.T. Auditorium formerly St. Joseph's College on Indian River Drive.

It is a colorful operetta of the Old West with colorful costumes and scenery. The children have done much of the preparation themselves.

The price is $1.00 for anyone. Also we are in need of 12 pair of long underwear for props. If anyone can help us out it would be most appreciated. Call Jensen Beach office 334-1466.

ENVIRONMENTAL-Finalizing slide preparation before his speech to the Jensen Kiwanis Club is Jay Jarrett, head of the Jensen Beach Environmental Center. Watching is Kiwanis program chairman Neil McMillan.

City charter filing today

TALLAHASSEE-The city charter of Jensen Beach will be filed in the Florida House of Representatives today Wednesday according to Rep. Chuck Sergard.

The representative said that the bill would probably be assigned to the House Community Affairs Committee by the speaker and possibly to other committees as the speaker sees fit. In that committee the bill will be reviewed for legality.

Sergard said that the first hearing on the bill would probably be held in the next two weeks by the committee.

Town votes sewer study

SEWALL'S POINT-A moratorium has been declared on approving any new subdivisions in Sewall's Point until a consulting engineer completes a master plan on a sewalls sewer system.

A study of consulting engineering firm of Black, Crow and Eidness of Gainesville is expected to take about five months.

The moratorium was put into effect at a special meeting of the town commission Monday.

The commission voted to sign a $12,500 contract with the firm for development of a master plan. In addition the firm will be asked to study plans for three subdivisions already submitted to the commission.

Landscape awards are received

SEWALL'S POINT-Sewall's Point residents Frederic B. Stresau and Marion D. Steward of Stresau Smith and Steward landscape architects received special awards during the 25th Landscape Awards Program of the American Association of Nurserymen.

The awards were presented by Mrs. Richard Nixon at the White House April 9.

Lucie rezoning may cost Martin

STUART-Rezoning 31 acres of St. Lucie County farmland for a condominium complex which will have its only immediate access through Martin County will cost Martin County over $1 million per year, Martin County Commissioner Timer Powers predicts.

Powers unsuccessfully argued against the rezoning of site which would increase maximum density from one unit per acre to 10 units per acre.

The 31 acres belong to Martin County developer William Matheson, who also wons the adjacent six acres in Martin County. It will be the site of the planned The Rivers condominium, containing 480 units.

Powers said that unless St. Lucie County makes special provisions for services it will prove costly to Martin County and will put a severe hardship on roads, bridges fire services and ambulances.

Court denies Bryant hearing

STUART-Former County Commissioner Paul Bryant has again been denied a hearing by the State Supreme Court on his 1972 bribe attempt conviction.

Bryant's Circuit Court conviction was upheld by the Fourth District Court of Appeals on March 5, and the State Supreme Court declined to review that decision.

The court case stemmed from allegations that while a county commissioner Bryant solicited about $15,000 from developers. He was suspended from office by Gov. Reubin Askew, and later resigned the post instead of fighting the suspension in a state senate hearing.

Cobblers

Are More LOVE than LEATHER!
See them at
STUART
DEPARTMENT STORE

APARTMENT FOR RENT

ONE BEDROOM apartment for rent ... run 5-3

FOR RENT

NEW IN PORT ST. LUCIE. 2 bedroom 2 bath central heat & air wall to wall carpet furnished except for linen $250 first and last. $100 security. Phone 878-1829. tf

FOR SALE

2 HORSES (1 has gelding experienced rider) 1 barrel gelding very gentle both have had all shots and tests. $35 negative. $550.00 for both. Call 305-622-6219. run 5-1 and 5-8

note of appreciation

JENSEN BEACH-The families of Margaret Beeman and Theodore and Ellen Johnstone wish to thank the Pastor and Good Workers Council of St. Martin's Church, friends and neighbors for the many kindnesses shown them during their recent bereavement.

Mr. and Mrs. Robert Beeman
Mr. and Mrs. Charles Beeman
Mr. and Mrs. Edward Bringman
Mr. and Mrs. Charles Johnstone

...would like to take this opportunity to thank her patrons in a way they will appreciate!

The week of MAY 1st she will give all her patrons a FREE conditioner.

JOAN'S BEAUTY SALON
Phone 334-5923 25 Commercial St.

NEW WEEKLY SPECIALS

LAWN DOCTOR CORPORATION VOLUME DISCOUNT PRICES

ORANGE TREES $6.99	GRAPEFRUIT TREES $7.99	CROTONS $.59
6.6.6. $2.88	BOUGAINVILLEA $1.88	SCHEFFLERA $2.99
TOMATO PLANTS $.49	CORAL TREES $3.88	4.8.8. $2.88
YEL. HIBISCUS $3.29	BOX WOOD $1.39	ITALIAN CYPRESS $6.99
OLEANDERS $.59	CROWN OF THORNS $1.39	ARIC PALMS 8'-10' $15.95

3065 So. DIXIE Hwy. OPEN 9 am - 6 pm 7 DAYS A WEEK

Texaco Lawn Doctor
So. Dixie Hwy. Port Salerno
Indian Avenue
Stuart So. U.S. 1

SPECIAL Spring CLOSE-OUTS!

• Many people love Spanish style furniture, but lack space for a big TV console. The Terrano is the answer. Only 27" wide with an optional matching base that moves easily on hidden casters.

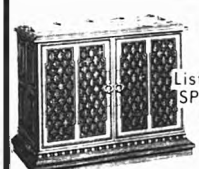

List Price $779.95
SPECIAL $648.00
SAVE $131.95

RCA

List Price $499.95
Base $30.
$529.95
SPECIAL $479.95

RCA

• Swivel-base Contemporary cabinet masterpiece designed for those for whom TV furniture as usual has become tiresome. Wood-grain vinyl cabinet color blends well in any room setting. Swivels 45 degrees left or right.

List Price $679.95
SPECIAL $579.95

RCA

All RCA Products

FRANK'S TV
725 Colorado Avenue, Stuart, Florida 283-6666
Martin County's Largest T.V. Dealer

Subscribe to The Mirror $5 a year

CRIME PROGRAM-Local merchants and residents turned out for a crime prevention program sponsored by the Jensen Beach Chamber of Commerce in conjunction with the Martin County Sheriff's Department last week. Pictured with Chamber president, John Dicky, center are sheriff's detective's Bill Scott, left and John Davis right

Security measures is the key to crime prevention

JENSEN BEACH-Basic security measures may deter burglars breaking into commercial buildings, it was learned last week by residents and local merchants who turned out for a crime prevention program sponsored by the Jensen Beach Chamber of Commerce.

The program conducted in the Harry Hoke Community Room was held in conjunction with the Martin County Sheriff's Department, by sheriff's detectives Bill Scott and John Davis.

Tips on how to stop commercial robberies were the highlight of the program along with two films "Commercial Armed Robbery" and "Business Burglary" before a question and answer period.

In a pamphlet given to the businessmen it said, time is of the essence for the burglar. The longer it takes a burglar to break in a place of business the greater the probability he may give up. The burglar is in a constant race with the clock for once seen, he may be caught.

It stated further although it may appear that a wave of highly professional burglars are ransacking businessmen throughout the state the fact is that most burglaries are committed by opportunistic amateurs. They can be deterred by a business that takes basic security measures seriously.

FIT gets teacher grant

JENSEN BEACH-The Department of Science Education of Florida Institute of Technology has been awarded a National Science Education of Florida Institute of Technology has been awarded a National Science Foundation grant to conduct a teacher training and curriculum implementation program in cooperation with the Brevard County school system.

Twenty five county teachers will be trained to teach new biological science materials during a six week intensive study program to be held on the F I T campus beginning June 17.

The new science materials will be introduced to conty classrooms during the 1974-75 academic year. A series of 18 bi monthly meetings will be held throughout the year to provide for further program evaluation and teacher training.

The N S F sponsored program will be directed by Robert F. Richmond assistant professor of science education at F I T. The staff will be composed of faculty members of F I T and of the Brevard County school system.

STOP THAT THIEF

WITH...

Lakeside Door and Window Guards

$29.95 TO $49.95

Average Door Prices Depending on Size

CALL The Security Specialists AT

334-1015

for a free no obligation estimate

THE Security Specialists

R. Laird

LOCK SERVICE

DEAD BOLTS RE-KEYING

SPECIALTY LOCKS

Ten years ago in The Mirror

Surf fishing was reported "excellent ... blues, spanish mackerel, snook, tarpon, sea trout galore."

+ + +

Due to recent income tax cut, some Post Office services were cut. No essential major services were affected ... but Saturday P.O. duties were limited by order of the Postmaster General.

+ + +

Four small sea turtles were shipped by air express to the Florida pavilion at the New York World Fair.

+ + +

Pictured were Paul Henning and Kitty Jeffers, "Boss" and "Secretary" of the year.

+ + +

Captioned "Outrigger Wins Again", a picture showed Vince Bocchino, Pete Robinson, Steve Sabit, Jack Scranton and Buddy Shipes, winners of the Monday night bowling league.

+ + +

Martin Wahl, Charles Hall, Harry Lentz, Sr., Don Wilkie and Al Palmer, new elected directors of Jensen Beach Chamber of Commerce, were pictured at installation dinner.

+ + +

Spessard Holland, running for re-election to the U.S. Senate, backed Medicare.

+ + +

Laura Almar was pictured with Poppy Poster winners Kitty Tutten, Vivian Alfonso, and Zoraida Garcia.

SPEAKER-Martin County sheriff's detective John Davis was held in the Harry Hoke Community Room and spoke to local merchants last week on protecting their properties against burglars. The crime prevention program was sponsored by the Jensen Beach Chamber of Commerce.

Five years ago in The Mirror

Pictured was Jensen's Mountain ... the Post Office ramp with a story that the mountain would soon be removed.

+ + +

Cecil Bramlette, Bob Talbert, Fred Fulford and Fred Gullett were pictured sprucing up the Chamber of Commerce building with a new paint job.

+ + +

Smoked ham was advertised for 49 cents a pound; sugar was 39 cents for five pounds.

+ + +

Mr. and Mrs. Daniel McDonnell of County Tipperary, Ireland, visited for three weeks with the Pat Tierneys of Jensen Beach. Tierney and Mrs. McDonnell, brother and sister, had not seen each other for 46 years.

+ + +

Mabel Mast of Ocean Breeze was guest of honor at a dinner to celebrate her 81st birthday.

+ + +

Irene Kettle landed a 14 pound blue fish.

+ + +

Florida Inland Navigation District (FIND) donated 1,447 acres of spoil land and spoil islands between the north Martin County line and the crossroads off Sewall's Point "to be used as a bird and wildlife sanctuary."

+ + +

Ad ad read: Home of the "cool cup of coffee."

+ + +

The Stuart Sailfish Regatta drew a crowd of more than 1000.

Sewing class at IRCC

FORT PIERCE-Indian River Community College through its Community Services Program is having a Sewing Class Summer Semester I. The course will be held on the campus in Fort Pierce on Tuesdays and Thursday mornings from 10 to 12 from April 30 to June 13 in Room F 207.

The sewing course is a basic class for someone who doesn't sew or who would like to catch up on current techniques.

The course includes a study of fabrics, selecting the correct pattern and fabric, personal pattern alterations and demonstrations of many sewing techniques.

All Saints to start summer schedule

JENSEN BEACH-Starting on Sunday, May 5, the Sunday schedule of services in All Saints Episcopal Church will be as follows: 7:30 a.m. Holy Eucharist. 10 a.m. Sung Eucharist. Sermon, and Sunday School.

At a recent meeting of the Parish Vestry, Chester Martin was elected to serve two years.

At the same meeting, Irene Stewart was elected secretary of the vestry.

Typing course at IRCC

FORT PIERCE-A continuing education course in personal and professional typing will be offered at Indian River Community College on Mondays and Wednesdays from 5:30 to 8 p.m. beginning May 1, 1974. The course will be held in Room B-107 and will be instructed by Mrs. Katherine Isenburg. This course is designed to focus attention on individual needs of the students with emphasis placed on typing for beginners and refresher typing for students with previous typing experience. The registration fee is $6.

Day camp program

FORT PIERCE-The Fort Pierce-St. Lucie County Recreation Department is planning a day camp program this summer as part of its overall program of recreation activities.

The program will be conducted at the Savanna Recreation Area on Midway Road under adult leadership.

In order to institute the program, the department needs to know those parents interested in registering their children between the ages of 7 through 12.

A limited number of children will be accepted, the department spokesman said.

Aileen Summer Co-Ordinates

Red White & Blue Sizes 8 to 18

Shorts Skooter Skirts, Slacks & Tops

Gilead Dusters

Great For At Home Or Shopping

Sizes to X Large

Roni Ren Blouses

A New Line We Are Carrying

Sizes to 20 Bright & Cheery Colors

Short Sleeves and Sleeveless for Summer

Lord and Lady

WOMEN'S & MEN'S APPAREL

FORMERLY "HELENS"

Hartman-Tilton

Insurance Agency, Inc

Professional Protection to Martin County Since 1921

283-4545

NORM WILSON

MANAGER

Bessemer Bldg., Sewall's Point

SEE MR. 'D'

H. S. D'AMBROGIO

REALTOR

ST. LUCIE REDTON OPPORTUNITIES

FOR SALE

HOW RARE! Truly spotless, freshly painted and refurbished 2 bedroom furnished villa with pleasing wall to wall carpeting throughout, attractive furniture for the rear porch, and with the retained and new furniture in fine condition. An excellent value at $28,000.

3 BEDROOMS, 2 BATHS in a new house on an oversized lot. This features a tiled roof, concrete driveway, 2 car garage, a family room, wall to wall carpeting and deluxe kitchen appliances. Immediate occupancy. $37,500 with an assumable mortgage approximating $20,000.

A NEW CONTEMPORARY WATERFRONT HOME in North River Shores on a high lot, nicely landscaped. This home has large rooms and a screened, carpeted, roofed-over rear porch.

There are 3 bedrooms, 3 baths, all GE appliances, large 2 car garage, and a utility room with shower. $85,000.

ASSOCIATES:

IRENE JOHNSON BILL FISCHER

Phone 287-7572 122 Palmetto St., Palm City

Member MLS

CALL ANYTIME

287-6500

FOR CORRECT TIME

AND BANK WITH US ANYTIME WITH

Pat Personal Automatic Teller 24 HOUR BANKING

And at First National we offer Free Checking for Senior Citizens.

FIRST NATIONAL

The bank that grew up with Martin County

First National Bank and Trust Company of Stuart

Corner of U.S. 1 and Colorado Avenue, Stuart, Fla. 33494

Limited Drive-In Service - 2nd Street

Member FDIC

*American Security Bank of Martin County affiliate

Ocean Breeze News Notes

BY LETA KEITH

334-4366 6 Vista Drive

Our blood pressure nurse is changing times for the summer She expects to be here in the afternoon the exact date time and place will be announced later

+++

Mary Neese has purchased and moved into the Sa. Jorgensen home at Bay Drive Water Shaughnessy, a neighbor is renting Mary's place at a good

+++

Lenora Roberts of W. Palm Beach was an elderly neighbor were dinner guests Saturday of Harold and Gladys Gardner

+++

Gladys Becroft of Indian River Dr. entered Martin Memorial Hospital Monday and had eye surgery Wednesday morning, May first She expects to have surgery on the other eye Monday, May 6

+++

Our Mary Koblar of Sixth and Flower is an American Folk Artist She is now displaying several paintings at the Ambersand Boutique and Gallery in Hobe Sound on A1A two miles south of the Bridge Road

+++

Mary Koblar is a natural wonder She paints vivid recollections from her childhood on the farm in up state N Y and Florida during the early 20's

+++

Thelma Cadwell reports that Larry and Winona Moore of Broad had a good trip home to Mass except for rain and fog on the Jersey turnpike They stopped the third night at Waterbury Conn only 120 miles from home

+++

Carole Chapman returned home Tuesday, April 23 after having spent six months in S. Africa Her family was very happy to see her and she left them very well

+++

Orval and DeeDee Mertz celebrated their first wedding anniversary April 1 with friends from O.B.P. who pulled in with their travel trailer Mr. and Mrs. Ray Cogswell also Mr. and Mrs. Rhoeli Mertz and Orval's daughter and Mr. and Mrs. Norman Goebert whose mother came to Florida with DeeDee two years ago

+++

Mac Lewis hurriedly returned home to Canada when she heard that the old Godmother of her children was very ill

+++

Gladys McLarty of 11 Circle Dr. has appreciated having her friend Ella Foxworth of Suffolk, Va. with her while Mack is so ill in the Martin Memorial Hospital Annex

+++

Eunice King, our beauty shop owner flew to Canton, Ohio, Thursday, April 25 for the funeral of her mother She returned Sunday evening We extend our sincere sympathy during these trouble days of Eunice

+++

Edee Raymond writes that Mary Fullerton of Oak St. has been in intensive care following a heart attack but is home now Her address is Mrs Milton Fullerton Top Acres S Woodstock, Vt 05071

+++

Al and Jean Tomaszewski have purchased and moved in to the Clifford White mobile home at 15 Arbor Vitae

+++

A lovely bridal shower was given for our regular mainman's daughter Ann Ross Wednesday, April 24 at the home of Mrs. Jonne Landberg at White Fence Acres, Sewall's Point

+++

Sunday night April 21 dinner guests at the home of Ann Riley on Indian River Dr. were Evelyn Harring, Edna Stromminger, Eva Schroeder, Georgianna Reed, Beth Baillie and Ruby Wren Afterwards they played Crazy Eights

+++

On Tuesday night Ruby Wren entertained the same group before Edna Stromminger and daughter Evelyn and Beth Baillie left the next morning

+++

Our Dorothy Elliott has been Jensne Beach artist of the month Her paintings have been enjoyed all month in the lobby of the First Federal Savings She prefers painting flowers and landscapes Dorothy was born in Surrey, England She and husband Tom spend six months here and six months at their home in Ontario, Canada

+++

Our last program meeting of the Business and Professional Meeting was a really informative gathering for anyone in the county Deputy Hal Enders of the Martin County Sheriff's Dept informed us of the activities of the department Some statistics he reported of interest are the department has 42 road deputies who are responsible for 13,000 residents each for a total population of 54,600 county wide each shift averages 30 calls and they estimate it takes a deputy an average of three minutes to reach the scene from the time of the call

+++

DUPLICATE BRIDGE

April 11 Carrie Teal and Rip Henderson, 40%, Ness Moore and Flora Derr, 37 Dr Moore and Sa Eusey, 34 clay Mitchell and Marie Montanaro, 33 Irene Burgess and Ralph Ortt, 32

April 20 Val Wells and Irene Green 47 Gladys Gilbert and Mildred Skinner 40%, Myrl Huntington and Sam Eusey 41 Mary Weeks and Rida Henderson 40%, Otto Chihara and Ethel Wilmot 40%

CONTACT BRIDGE

April 23 Flora derr 3180 Al Pape 3840 E Faust 3730 and charles Slezak 325

PINOCHLE

April 20 Frank Geerincks, 818 ; Wiedenman, 750 Jo Doring 737 Marcella Geither 720 Ethel Heinold 695 Agnes Burghart 691 Ann Christensen 692 Door prizes Clara Pfingsten and Evelyn Hillman

April 22 J.A. Fagen 817 John Gartner, 709 Al Pape 703 Sam Eusey, 697 Pete Hillman, 685 C Wiedenman, 683 Door prizes S Miles and Maude Van Marter

April 25 J Fagen 799 Martha Sheehy, 769, K Rogers, 751 John Gartner, 750 Art Lewis, 746 Pete Hillman, 745 Marcia Morash 739 Door prizes B Peterson and Adolph Numendahl

FIVE HUNDRED

April 23 Jane Phillips, 3460, Irene Burgess 3320 Nan Campbell 3310, Sophie Thompson 3050 and Sue Johnson 3220

VILLA CAPRI RESTAURANT

Monday - Shrimp. All you can eat
Tuesday - Fish Fry. All you can eat
Wednesday - Clam Fry. All you can eat
Thursday - Regular dinner menu
Friday - Fish Fry. All you can eat
Saturday - Spaghetti & meat sauce, all you can eat
Sunday - Roast lamb, roast chicken dinners

Lunch 12 to 2 P.M. Dinner 5 to 8:30 P.M.

State Road 707 Jensen Beach
Next to Bowling Lanes OPEN 7 days

PORT SIDE LOUNGE

Hutchinson Room

Now Appearing
Hudson & Price

Fantastic Foods by CHEF HENDERSON

ENTERTAINMENT NIGHTLY
Tuesday - Saturday 9 PM to 2 AM
Sunday 7 PM TO 12 PM

Sheraton Resort Inn

ANNOUNCING THE OPENING OF A HAIRSTYLE SALON
GRACE SALON
3331 Sunrise Blvd. Ft. Pierce, Fla.
Phone for appointment at
464-4969
Weekdays 10 00a m to 3 00 p m
Other appointments can be arranged
Grace P. Thompson, Owner-Operator

Jacobs Theatres
COMING! Butch Cassidy & The Sundance Kid
The most innovative and widely acclaimed film of '73, back for EVERYONE to enjoy!
"One of the ten best films of 1973!" New York Times
"Best Picture of 1973!" Atlanta Film Festival
"Astounding!" Newsweek
STARTS FRIDAY HEAVY TRAFFIC R
FAIR THEATRE 287-4433
Fri. S. T. 30, 9 Evans 3, 45-8-10
Sat. Sun. 1-30, 4, 7-30, 9-10-30
Mon. Th. 7, 9-30

NOW APPEARING!
Woody Martens
The Country's Most Versatile Organist, T.V. and Recording Star!
Tues.-Sat.
9:00 P.M. to 1:30 A.M.
AT
JENSEN LANES
S.R. 707 Jensen Beach 334-2733

You don't have to be a Millionaire to earn BIG at ...

Save where you live

Citizens Federal SAVINGS and LOAN ASSOCIATION of ST. LUCIE COUNTY

We start with the highest interest rates permitted by law on insured savings. Then to make your annual earnings even bigger we compound your interest continuously.

365 days a year! Continuous daily compounding means that, thanks to computer technology, we are able to take the interest your savings have earned each day and add it back into your account daily. You not only earn interest on your savings, you earn interest on your interest, too, every day.

SAVINGS INSURED TO $20,000 BY THE FEDERAL SAVINGS AND LOAN INSURANCE CORPORATION A PERMANENT AGENCY OF THE U.S. GOVERNMENT

INSURED

5.25%
REGULAR PASSBOOK

5.39%
EFFECTIVE ANNUAL YIELD

Having fun means having money ... money that's there when you need it. That's the way it is when you save for the good times in a 5.25% Passbook Account at Citizens Federal. Deposit or withdraw at your convenience and still earn the highest rate permitted by law on regular passbook savings. 5.25% per annum, earned from date of deposit to date of withdrawal.

New Business Hours - Effective May 1st
Monday - Thursday 9 a.m. to 3 p.m.
Friday 9 a.m. to 6:30 p.m.
Drive-In's - Monday - Friday open at 8:30 a.m.

[M]iller breaks bunko record

[PORT] ST LUCIE–An eight year [r]ecord was broken during last [week']s session sponsored by the [Auxiliary] of WWI at the Port St Lucie [illegible] record of long standing was [broken] when Sue Miller managed to [win all] games with 16 different [partners] and not win the first [game for a] blank score card at the end [of the] evenings play. Mrs Miller took [home] the booby prize [illegible] been involved with Bunko playing for more years than I would care to mention said Cedric Benz chairman of the committee but I have never seen a score like this.

Door prize for the evening went to Betty Davis.

Marie Benz and Hazel Evans each with eleven wins tied for first place. A draw netted Benz first place.

Following a nine was tie Leota Linn was third place winner while fourth place went to Betty Davis.

THE PORT ST. LUCIE

MIRROR

VOL. 3 NO. 18 MAY 1, 1974 10¢

[Co]uncil becomes postmen

[N]either rain, nor hail, nor... [s]hall stop the city post office

BY ALICE HICKEY

[PORT] ST LUCIE–The Port St [Lucie] City [H]all will become the [interim] post office service center [for] country club residents [beginning] May 16 according to an [announce]ment made last Tuesday by [Mayor] Eugene P Kavanaugh.

[The] facility will be housed in the [building] department quarters of the [city hall] for a tentative period of six [months]. Hours of operation will be [from 8 a m] til noon and from 1 p m til [4 p m] closed Saturdays, Sundays and [holidays].

[The] contract with General Development Corporation for use of the Country Store facility will expire May 15.

The temporary sub-station in the city hall will offer all services with the exception of boxes and general delivery. Patrons will be able to mail letters and parcels, purchase stamps, send special delivery and registered mail at the station.

[illegible]

Following an investigation of the site conducted by Fort Pierce Postmaster Clark and a postal official from Fort Lauderdale, it was indicated the amount of business being conducted at the station wuld not necessitate additional personnel.

Miss Powers who will be indoctrinated prior to the opening date will assume the duties of post mistress on the 16th. Included in the indoctrination procedure Miss Powers will spend one day at the Fort Pierce Post Office where she will be exposed to all routine necessary to handle the job.

Meanwhile according to Mayor Kavanaugh the postal office real estate department is negotiating with General Development Corporation on the Industrial Park site.

I am optimistic the negotiations will move along at a fast pace if GDC will cooperate Kavanaugh said. It is the hope of the postal authorities that positive action will be forthcoming within six months. They are working very hard on it and will keep us posted on the progress.

Robert Seeley general manager of Port St Lucie and vice president of GDC said he has not been contacted about the Industrial Park site.

PRESIDENTS VIEW [illegible] held last Friday [illegible] Citizens Federal [illegible] for the proposed [illegible] left

[C]OG meet [sc]heduled

[J]ENSEN BEACH — Pre-organizational meetings of the Council of [Governm]ents (COG) will be held the [second] and fourth Thursdays in May [accord]ing to Martin County Commis[sioner] Ernest Powers.

[The] sessions will be held for [plann]ing and study and an organiza[tional] meeting will be held in June he [said].

[COG] was given new life last week [when th]e St Lucie County Commission [reverse]d an earlier decision not to join [the] county council.

[In a] surprise move last week the St [Lucie] Commission voted three to one [to join th]e council. This vote followed a [two-to-t]wo vote the previous week. [Commi]ssioner E E Green asked the [commi]ssion to reconsider its action [and ch]anged his vote. The decision by [the com]mission brings all area [governm]ents into the council.

[Commi]ssioner George Price oppos[ed the] action saying that it would [add] another layer of government. [Commi]ssioner John B Park who is in [the hos]pital was absent the last two [meetings].

[In vot]ing to join the council, St Lucie [commi]ssioners authorized participa[tion thr]ough Jan 31 1975 at which [time they] will review the council [illegible] and decide whether to [continue] as a member.

[The council] will be composed of the [chairm]an of the two county commis[sions, t]he mayors of Stuart, Port St [Lucie] and Ft Pierce.

TABULATION [illegible] is being kept busy these days trying to [illegible] of the CESA building fund receipts. Ron Stutz of Citizens Federal Savings and Loan Association looks on. As of Monday the building fund was [illegible]

Public invited to 4H meeting

PORT ST LUCIE–The Lucky Charms 4H Club of Port St Lucie will hold its first annual Achievement Program May 2 (tomorrow) at the PSL United Methodist Church starting at 7 p m.

The public is invited.

Members will display their projects, present a program and serve refreshments.

The members are Jill Andrews, Kristi Jordan, Caroline Cleaves, LouAnn and Sandra Householder, Beth Martin, Monica Nilsson, Jill Padelford, Debbie Whalen and June Woodward. Mrs Kjell Nilsson is assistant leader.

Shutoff looms

Kavanaugh-GDC are having a water fight

BY ALICE HICKEY

PORT ST LUCIE–Those residents of Port St Lucie who liken the city council to a rubber ball, one that can be bounced back and forth at the whim of General Development Corporation might very well have found last Tuesday's workshop session somewhat enlightening.

Mayor Eugene P Kavanaugh threatened to cut off all additional hookups on the water system immediately and enforce this action until something is done by General Development Utilities to correct what is a very critical situation.

There is a definite shortage in the area and I think it has reached the [illegible]

[illegible]

Kavanaugh said.

[illegible] the drought [illegible] the low pressure [illegible] Nottley disputed [illegible]

[illegible] Nottley said [illegible] well production is adequate [illegible] that we [illegible] I don't feel that the drought has anything in particular to [illegible] since we have had more rain this year than last. We have been sprinkling our lawns for [illegible]

That has nothing to do with it [illegible] The capacity of the wells and the pump [illegible] the tank are only [illegible] that water on a [illegible] down.

When [illegible] city attorney asked if GDU pumped water for the golf courses thru the system the answer was negative.

Kavanaugh pointed out that just last Monday the [illegible] gallon water storage tank was down to the five foot level.

This is a critical situation and in my opinion it all boils down to the lack of forward planning to fill the requirements needed for these new houses going up. All the solutions are in the offing and like too many other GDU connected things they lay around seemingly idle the mayor added.

Kavanaugh concluded the session by holding firm in his request for GDU President Harold Schmidt to make himself heard immediately with some answers, facts, figures and above all completion dates.

[Co]mmunity Pride Week starts May 12th

[PO]RT ST LUCIE–The week of May [12 has] been designated as Community [Pride W]eek by the Port St Lucie River [Park] Homeowners Association.

[The] annual cleanup campaign will [get under]way May 12 and according to [illegible] White chairman of the committee [illegible] May [illegible]

Articles must be placed at curbside by 8:30 a m [illegible] will be imposed.

First of all the [illegible] include trash and garden trimmings. The purpose of the cleanup campaign is to rid the homeowner of old appliances, lawn mowers, refrigerators, washers and the like.

All articles must be capable of being lifted by two men and they may not exceed 4 feet in width.

Through the efforts of the homeowners association and the cooperation of General Development Corporation, St Lucie County and Milton Garbage the cleanup project is made possible. Two trucks with crews are donated annually by each.

Over 38 truckloads of junk were hauled out of the area during last year's cleanup campaign.

[GD]C president is named

[MIAMI]–Louis E Fischer has been [named] president and chief executive [officer] of General Development [Corpor]ation, Peter C R Huang [chairm]an of the board, announced [Fisch]er assumed the post at [General] Development effective April [illegible]

[The] Florida community builder's [new pr]esident is former vice chairman [of the] Larwin Group, Inc, of Beverly [Hills], California a subsidiary of CNA [Financial] Corporation. Prior to joining [Larwin in] 1973 Fischer was president [of] Levitt & Sons Inc, Lake [Success], New York.

[Fisch]er has extensive experience in [commun]ity building and construction [finance] having been associated with two of the largest companies in the field. Prior to joining Levitt Fischer had served as a management consultant in Boston for ten years. He is a member of the Council of Housing Producers and a trustee of the National Housing Center. He earned his B A degree from Brown University in 1952.

Music for CESA

PORT ST LUCIE–Saturday night's Music for CESA show was completely sold out.

Excellent performances by Elsie Kriske at the organ, Dean Brown on his guitar and Charles Whetsel singing and dancing received a standing ovation at the close of the program.

CESA volunteers plan Senior Citizens Night

PORT ST LUCIE–The volunteers for CESA are inviting one and all to attend a Senior Citizens night at CESA on Saturday, May 18 at 7:30 p m.

Walter Walker will supply music for listening and dancing pleasure.

Rio Lindo Garden Club elects

PORT ST LUCIE–At the April meeting of the Rio Lindo Garden Club officers for the coming year were elected as follows: Mrs Edwards president, Mrs Donald Porter 1st vice president, Mrs Daniel Westfall 2nd vice president, Mrs William Pfau recording secretary, Mrs Herbert Feller corresponding secretary and Mrs Mahlon Cline treasurer.

Mrs Joseph DiStefano reported the annual installation luncheon will be held at DiVagno's restaurant on Monday May 20, luncheon to be served at 1 p m. Deadline for reservations is May 10. Reservations may be made by calling either Mrs DiStefano or Mrs T A Hunt.

A dessert luncheon was served to forty six members and four guests prior to the meeting by Mrs Bart Collett and her committee.

Special guests included Mrs Augusta Conn, director of district 10 of Florida Federation of Garden Clubs, Mrs James Saxton, president of the Stuart Garden Club, and Mrs James Howell and Mrs Richard Haynes worth of Fort Pierce, who served as judges of the horticulture show which was the feature of the day.

Mrs [illegible] Reading chairman of the show announced the winners of the sweepstakes award [illegible] Sixteen members won blue ribbons [illegible] winning several.

A letter from Dick Lundin president of CESA was read thanking the club for their part in the beautification of the CESA grounds.

A report on the president's conference at Vero Beach was given by Mrs Clyde Edwards who stated that she and Mrs Willard Wetmer found this a most informative experience.

Library chairman Mrs Lawrence Hett announced that the following books purchased from the Elizabeth Brogan memorial fund are now on the shelf at the local library: Exotic Plant Manual, Florida Landscaping Plants and How to Arrange Flowers for all Occasions.

The club voted to donate $300 to the CESA building fund at this time.

Members were reminded that dues must be paid by August 1 in order for one's name to appear in the yearbook.

[OLD] AND OLD–New officers were recently installed [at] the All States Club met at the Port St Lucie Marina. [Pictured above, erb Marsh, installing offficer and [first] president of the group when it was organized 14 [years] ago, Marie Boyd, past secretary, treasurer, Anita White outgoing president, Heine DeMule, president, Kate Miller secretary treasurer and Louis Perell, vice president. Not present for the picture was George Lindberg, past vice president of the group. The next meeting of the club will be held in October.

Tromba re-visits Pinochle Club

PORT ST LUCIE–An imp of Satan perched on the shoulder of visiting Dr A C Tromba as he took his place at the Port ST Lucie Pinochle Club's regular session last Friday night at CESA.

Last week playing with the double-deckers, he came very close to taking all the honors.

The winner for the evening in single-deck play was Marion Thurston with a score of 499. Ann Freidl took honors in double deck play with 823 points.

As he was departing Dr Tromba indicated he would be back next Friday when play will start at 7:30 p m adding under his breath. The worst hands I have held in 37 years.

Ocean Breeze News Notes

BY LETA KEITH

334-4366 6 Vista Drive

Our blood pressure nurse is changing times for the summer. She expects to be here in the afternoon, the exact date, time, and place will be posted and announced later.

+++

Mary Neese has purchased and moved into the Sa. Jorgensen home at Bay Drive. Water Shaughnessy, a carpenter, is renting Mary's place at 4 Road.

+++

Lenora Roberts of W. Palm Beach was an elderly neighbor were dinner guests Saturday of Harold and Gladys Gardner.

+++

Gladys Becroft of Indian River Dr. entered Martin Memorial Hospital Tuesday and had eye surgery Wednesday morning, May first. She expects to have surgery on the other eye Monday, May 6.

+++

Our Mary Koblar of Sixth and Pepper is an American Folk Artist. She is now displaying several paintings at the Ambersand Boutique and Gallery in Hobe Sound on A1A two miles south of the Bridge Road.

+++

Mary Koblar is a natural wonder. She paints vivid recollections from her childhood on the farm in up state N.Y. and Florida during the early 20's.

+++

Thelma cadwell reports that Larry and Winona Moore of Broad had a good trip home to Mass. except for rain and fog on the Jersey turnpike. They stopped the third night at Waterbury, Conn., only 120 miles from home.

+++

Carole Chapman returned home Tuesday, April 23, after having spent six months in S. Africa. Her family was very happy to see her and she left them very well.

+++

Orval and DeeDee Mertz celebrated their first wedding anniversary April 7 with friends from O.B.P. who pulled in with their travel trailer. Mr. and Mrs. Ray Cogswell, also Mr. and Mrs. Rhuell Mertz and Orval's daughter, and Mr. and Mrs. Norman Goshert, whose mother came to Florida with DeeDee two years ago.

+++

Mac Lewis hurriedly returned home to Canada when she heard that the old Godmother of her children was very ill.

+++

Gladys McLarty of 11 Circle Dr. has appreciated having her friend Ella Foxworth of Norfolk, Va. with her while Mack is so ill in the Martin Memorial Hospital Annex.

+++

Eunice King, our beauty shop owner, flew to Canton, Ohio, Thursday, April 25, for the funeral of her mother. She returned Sunday evening. We extend our sincere sympathy during these trouble days of Eunice.

+++

Edee Raymond writes that Mary Fullerton of Oak St. has been in intensive care following a heart attack but is home now. Her address is Mrs. Milton Fullerton, Top Acres, S. Woodstock, Vt. 05071.

+++

Al and Jean Tomaszewski have purchased and moved in to the Clifford White mobile home at 15 Arbor Vitae.

+++

A lovely bridal shower was given for our regular mainman's daughter, Ann Ross, Wednesday, April 24 at the home of Mrs. Jonne Landberg, at White Fence Acres, Sewall's Point.

+++

Sunday night, April 21, dinner guests at the home of Ann Riley on Indian River Dr. were Evelyn Harring, Edna Strominger, Eva Schroeder, Georgianna Reed, Beth Baillie and Ruby Wren. Afterwards, they played Crazy Eights.

+++

On Tuesday night Ruby Wren entertained the same group before Edna Strominger and daughter Evelyn and Beth Baillie left the next morning.

+++

Our Dorothy Elliott has been Jensne Beach artist of the month. Her paintings have been enjoyed all month in the lobby of the First Federal Savings. She prefers painting flowers and landscapes. Dorothy was born in Surrey, England. She and husband Tom spend six months here and six months at their home in Ontario, Canada.

+++

Our last program meeting of the Business and Professional Meeting was a really informative gathering for anyone in the county. Deputy Hal Enders of the Martin County Sheriff's Dept. informed us of the activities of the department. Some statistics he reported of interest are: the department has 42 road deputies who are responsible for 13,000 residents each for a total population of 54,600 county wide; each shift averages 30 calls, and they estimate it takes a deputy an average of three minutes to reach the scene from the time of the call.

+++

DUPLICATE BRIDGE

April 11: Carrie Teal and Rip Henderson, 40½; Ness Moore and Flora Derr, 37; Dr. Moore and Sa. Eusey, 34; clay Mitchell and Marie Montanaro, 33. Irene Burgess and Ralph Ortt, 32.

April 20: Val Wells and Irene Green, 47; Gladys Gilbert and Mildred Skinner, 45½; Myrt Huntington and Sam Eusey, 41; Mary Weeks and Elda Henderson, 40½; Otto Chihasz and Ethel Wilmot, 40½.

CONTACT BRIDGE

April 23: Flora derr, 5140; Al Pape, 3840; E. Faust, 3730; and Charles Slezak, 325.

PINOCHLE

April 20: Frank Geerinckx, 818; C. Wiedenman, 750; Jo Dorring, 737; Marcella Gesther, 720; Ethel Heinold, 695; Agnes Burghart, 693; Ann Christensen, 692. Door prizes, Clara Pfingsten and Evelyn Hillman.

April 22: J.A. Fagen, 817; John Gartner, 709; Al Pape, 703; Sam Eusey, 697; Pete Hillman, 685; C. Wiedenman, 683. Door prizes, S. Miles and Maude Van Marter.

April 25: J. Fagen, 799; Martha Sheehy, 769; K. Rogers, 751; John Gartner, 750; Art Lewis, 746; Pete Hillman, 745; Marcia Morash, 739. Door prizes, B. Peterson and Adolph Numendahl.

FIVE HUNDRED

April 23: Jane Phillips, 3460; Irene Burgess 3320; Nan Campbell 3310; Sophie Thompson 3050 and Sue Johnson 3220.

ANNOUNCING THE OPENING OF A HAIRSTYLE SALON

GRACE SALON

3331 Sunrise Blvd., Ft. Pierce, Fla.

Phone for appointment at

464-4969

Weekdays 10:00 a.m. to 3:00 p.m.

Other appointments can be arranged

Grace C. Thompson, Owner-Operator

VILLA CAPRI RESTAURANT

Monday - Shrimp. All you can eat
Tuesday - Fish Fry. All you can eat
Wednesday - Clam Fry. All you can eat
Thursday - Regular dinner menu
Friday - Fish Fry. All you can eat
Saturday - Spaghetti & meat sauce, all you can eat
Sunday - Roast lamb, roast chicken dinners

Lunch 12 to 2 P.M. Dinner 5 to 8:30 P.M.

State Road 707 Jensen Beach

Next to Bowling Lanes OPEN 7 days

PORT SIDE LOUNGE

Hutchinson Room

Now Appearing

Hudson & Price

Fantastic Foods by CHEF HENDERSON

ENTERTAINMENT NIGHTLY

Tuesday - Saturday 9 PM to 2 AM

Sunday 7 PM TO 12 PM

Sheraton Resort Inn

Sheraton Hotels & Motor Inns — A Worldwide Service of ITT

P.O. Box 929 (U.S. A1A) Hutchinson Island, Stuart, Florida 33494

Cobb Theatres

COMING! Butch Cassidy & The Sundance Kid

The most innovative and widely acclaimed film of '73, back for EVERYONE to enjoy!

"One of the ten best films of 1973!" —New York Times

"Best Picture of 1973!" —Atlanta Film Festival

"Astounding!" —Newsweek

STARTS FRIDAY HEAVY TRAFFIC R

FAIR THEATRE

Fri 5, 7:30, 9 Promo 5 \$3.50, 1.8
Sat-Sun 1:30, 4, 7:30, 9, 10:30
Mon-Th 7, 9:30

NOW APPEARING!

Woody Martens

The Country's Most Versatile Organist, T.V. and Recording Star!

Tues.-Sat.

9:00 P.M. to 1:30 A.M.

AT

MIDDLE LOUNGE

JENSEN LANES

S.R. 707 Jensen Beach 334-2733

You don't have to be a Millionaire to earn BIG at ...

Save where you live

Citizens Federal

SAVINGS and LOAN ASSOCIATION of ST. LUCIE COUNTY

1400 South Federal Highway, Fort Pierce

8410 South Federal Highway, Port St. Lucie

We start with the highest interest rates permitted by law on insured savings. Then to make your annual earnings even bigger we compound your interest continually, 365 days a year! Continuous daily compounding means that, thanks to computer technology, we are able to take the interest your savings have earned each day and add it back into your account daily. You not only earn interest on your savings, you earn interest on your interest, too, every day!

SAVINGS INSURED TO \$20,000 BY THE FEDERAL SAVINGS AND LOAN INSURANCE CORPORATION A PERMANENT AGENCY OF THE U.S. GOVERNMENT

INSURED

5.25%

REGULAR PASSBOOK

5.39%

EFFECTIVE ANNUAL YIELD

Having fun means having money ... money that's there when you need it. That's the way it is when you save for the good times in a 5.25% Passbook Account at Citizens Federal. Deposit or withdraw at your convenience and still earn the highest rate permitted by law on regular passbook savings, 5.25% per annum, earned from date of deposit to date of withdrawal.

New Business Hours - Effective May 1st

Monday - Thursday ..... 9 a.m. to 3 p.m.
Friday ..... 9 a.m. to 6:30 p.m.
Drive-In's — Monday - Friday open at 8:30 a.m.

Ground is broken for new PSL bank

BY ALICE HICKEY

PORT ST. LUCIE--There was a large crowd on hand last Friday when the groundbreaking ceremonies were held for the permanent building of the Port St. Lucie Bank.

Following the dedicatory prayers offered by Rev. Craig Possier of the Holy Faith Episcopal Church, Bank President Clement A. Bramley, Jr. addressed the group saying,

"It is with great pride and pleasure that we not only break ground this morning for the new bank, but that we also take this opportunity to rededicate ourselves to provide the kind of services you, the people of this area, deserve.

"With the completion of the new permanent facility we will take particular pride in being able to furnish the members of this community with the additional amenities which have not been possible in our limited temporary quarters," he added.

The additional services Bramley referred to will include safe deposit boxes, night depository and three drive-ins.

Barring unforseen complications, it is possible the bank will move into the permanent building approximately one year following the opening of the mobile facility on the site.

When the doors of the mobile facility were opened for business last October, Port St. Lucie Bank was the first full service facility to be located in the area.

"It is the warm reception we have received thusfar from all the members of this community that enables us to break ground for the permanent facility within six months of that opening," said Bramley.

The proposed new structure will be approximately 9500 square feet in size, one story with a foundation to accommodate the second story when the need arises.

The structure will be a concrete block, steel, stucco building that will fit into the contour of the neighborhood real well, according to Frank L. Tallant, Jr., vice president and cashier.

"We feel the building is going to be a real asset to the community," he added.

Netto Construction Company of Vero Beach, who has the contract for the new bank building, has estimated a completion date for the project at 180 days.

The new bank will be build on the area where the temporary mobile unit is located at 900 East Prima Vista Boulevard.

MIRROR
PAGE 1 SECTION B MAY 1, 1974

HAND-IN-HAND--Working hand in hand to complete the proposed new Port ST. Lucie Bank are Edward Netto, president of the Netto Construction Company of Vero Beach, and Architect William Vaughn. Both men were present for the groundbreaking ceremonies held last Friday morning.

Two Auxilians earn 5,000 hour pins

Mrs. Marti Bryant, awards chairman for the Martin Memorial Hospital Auxiliary, presented Mrs. Catherine Hall and Mrs. Lucille Stratton with 5,000 hours pins at the Annual Auxiliary Installation Luncheon held at Port St. Lucie Convention Hall.

Mrs. Mildred Naylor was presented with a 4,000 service pin. Mrs. Ruth Hawk was awarded a 3,000 hour pin. Mrs. Marge Bishop, Mrs. Peggy Combs, Mrs. Nerle Phillips and Mrs. Dorothy Reynolds were awarded 2,000 hour pins. 1,000 hour pins were awarded to Margarette Becker, Lucie Bennett, Mrs. Jane Freese, Anne Hudson, Mrs. Johnson, Garnett Stein, Julia Tyre and Juanita Edwards.

GROUNDBREAKING--Last Friday morning at 10 a.m. the ground was broken for the permanent facility of the new Port St. Lucie Bank. The 9500 square foot structure will be located at 900 E. Prima Vista Boulevard. Taking part in the official groundbreaking were, pictured left to right, Edward Netto, contractor; Joe Keating, bank director; Russell Wolf, director; E.E. Green, St. Lucie County Commissioner; Schuyler Sharpe, director; Clement A. Bramley, Jr., bank president; Fred Johnston, director; John McCarty, director and secretary; William Vaughn, architect; and Frank Tallant, vice president and cashier.

Diabetes Foundation thanks commission

JENSEN BEACH--At ceremonies at Martin County and City of Stuart commission meetings last week proclaiming the week of May 11-18 as Juvenile Diabetes Foundation Week the following statement was made by Mayor Marsteller.

"Thank you very much for signing the proclamation. Until a few years ago diabetes projects were funded only by private and federal sources, with the smallest amount allocated for research to find a cure.

"Therefore, the National Juvenile Diabetes Foundation and all of its chapters have dedicated themselves to do much of this needed research activity.

"Scientists are close to an exciting breakthrough, but they must have the funds to keep them going. The two main areas of research are: 1. transplanting or implanting of insulin producing cells into the body of the diabetic 2. implanting under the skin a small mechanical device that will monitor blood sugar levels and automatically release insulin when needed. This device is similar to the cardiac pacemaker.

"If we can keep these projects going, it is projected that one or both of these measures -- to stop the daily shots and possibly to stop the complications -- will be available to the diabetic within two to five years.

"Our fund raising plans include the placing of collection cannisters in many of the local stores and, in the banks, there will be "Wishing Wells." We will also have a large rummage sale.

PIONEERS--Among those present for the groundbreaking of the new Port St. Lucie Bank last Friday were two pioneers of the area. Mr. and Mrs. Leslie Johnson were the first homeowners in the Port St. Lucie area, moving into their home at 140 Celestia Court on June 10, 1959. Johnson, a veteran home-builder, helped to build the first homes in the area.

Clip and save in a notebook — Each week the Charter will be this size.

PART THREE

The Jensen Beach City Charter

(Editor's note: For the next few weeks, The Mirror will publish sections of the Jensen Beach City Charter, with each section explained in non-legal terms alongside each section. It is our hope that this public service effort of The Mirror will enable all residents to collect and save the charter explanation in notebook form. Clip out and save.

PUBLIC NOTICES "BECAUSE THE PEOPLE MUST KNOW"

Prepared by the Incorporation Committe of the Jensen Beach Chamber of Commerce.

Art Hanson, chairman

ARTICLE V
CITY COUNCIL

5.01 The Legislative Power of the city shall be vested in the city council consisting of four members and the mayor, who is the executive.

5.02 City Council members. Two members shall be qualified electors from an area of the city designated as district one. One member shall be elected to a seat designated as seat one (1) and the other member elected to a seat designated as seat two.

(2) Two members shall be qualified electors from an area of the city designated as district two. One of these members shall be elected to a seat designated as seat three.

(3) and the other member elected to a seat designated as seat four.

(4) The Council member shall be elected by the qualified electors of the city at large.

5.03 Districts. District one shall be the area of the city south of east west line bordering the south border of the Town of Ocean Breeze Park. District two shall be the area of the city north of the east west line. The location of this line shall be changed by ordinance when necessary to fairly represent an equal number of voters in each district within six (6) months after publication of each decennial Federal Census.

5.04 Terms of Office. The councilmen for seats one and three shall initially be elected for a term of one year. Thereafter said term shall be for two years. The councilmen for seats two and four shall initially and thereafter be elected to a term of two years.

5.05 Judge of Qualifications. The council shall judge the qualification of its members and shall judge the grounds for forfeiture of their office. A member charged with conduct constituting grounds for forfeiture of his office shall be so notified by certified mail and shall be entitled to a public hearing on demand and a notice of such a hearing shall be published in one or more newspapers of general circulation in the City at least one week in advance of the hearing. Decisions made by the council under this section may be subject to review by the courts.

5.06 Salaries. The council shall set the salary of the mayor and councilmen by ordinance. The council shall set the salaries of the city attorney and city clerk. No salary shall be paid elected city officers during the first year after the adoption of this charter. City employees who handle funds or monies as part of their job responsibilities shall be bonded.

5.07 Vacancy. The office of councilman shall become vacant upon his death, resignation, removal from office in any manner authorized by law, or upon a declaration of forfeiture by the remaining members of council.

5.08 Forfeiture. Upon notice and hearing, the council may find a member has forfeited his office by declaring he:

(a) lacks at any time during his term of office any qualification for the office prescribed by this charter or by law; or

(b) violated an express prohibition of this charter, or has been

(Continued on the next page).

ARTICLE V
CITY COUNCIL

The Mayor and the four council members shall serve as a legislative body with the Mayor holding the executive position. All five have equal voting privileges and weight. All five will be elected at large, however two councilmen must reside in the southern part of the community and two in the northern half. This will help to get equal area representation.

Each councilman is elected for a two year term. However two will be elected in one year and the other two in the next year, so that at any given time there will be two members of the council who will be serving their second year.

The charter provides for the forfeiture of office of any one of its council members by the other members if they can satisfy themselves that the member does not have the qualifications or is otherwise inept. Public notice of the hearings are required however to protect the rights of an individual so charged. The courts can also be asked to decide, if necessary. This provision protects the individual but also requires forfeiture of office, if that best serves the interests of the community.

The salary of Mayor and Council men will be set by ordinance. However, no salary will be paid during the first year that the charter is in effect. The council will set the salary of city clerk and attorney. Any employees handling monies must be bonded.

Vacancies are to be filled by a majority vote of the remaining members of the council.

Regular meetings are to be held at

REFRESHMENTS--Edward Faulkner takes time out at the groundbreaking ceremonies of the new Port St. Lucie Bank for refreshments and a refreshing chat with two of the bank lovelies, Mrs. Beth McCorkle, operations assistant, and Mrs. Charlotte DeVane, assistant cashier.

Judge Geiger trades robe for bars in summer reserve

KINGSBAY, GA.--Among the more than 100 reservists of the 32220th U.S. Army Garrison of West Palm Beach currently training for two weeks at the Military Ocean Terminal here is Dwight L. Geiger, Marion County judge and part-time acting circuit judge.

Capt. Geiger is personnel officer with the Garrison, wich has the role of providing support for the more than 20 units from eight states training at the Terminal. In effect, the Garrison is the housekeeper for nearly 1,500 citizen-soldiers at the camp, and as personnel officer, Capt. Geiger oversees the work of 10 men in his section which manages the actions, assignments and records of the Garrison's personnel.

Capt. Geiger also serves as a member of the Garrison adjutant's staff, a job with which he is well familiar as he was the adjutant during last year's annual training. He says he finds his duties at camp demanding, interesting and important.

Jensen resident in Avon Circle

JENSEN BEACH–Members of the Circle of Excellence, a special group of District Managers of Avon Products, Inc. who qualify through outstanding executive ability, will be honored by the company when they meet in Miami in May.

Mrs. Ruth Woods of Jensen Beach has been named to the Circle for 1973. She is among 216 District Managers throughout the country singled out for the distinction based on executive leadership during the past year.

This is the second time Mrs. Woods has been named to the Circle, originated 5 years ago by the cosmetics company, the world's largest, to give recognition to District Managers. As a field executive of Avon, Mrs. Woods is responsible for appointing and giving guidance to local Avon Representatives who are independent sales agents, selling Avon products directly to the consumer in the home.

Jensen Beach Art League to meet

JENSEN BEACH–The Jensen Beach Art League will meet Monday, May 6, at 12 noon at the Elliott Museum, according to Mrs. Dorothy Butler, president.

This meeting is for members only.

FIRST PLACE TEAM–The top team in the Mermaid League hold their trophies they received at a dinner meeting April 25 at the Elks Club. From left are Geneviere Kling, Barbara Steven, Mary Ann Hamilton, Helen Wyman, Mary Steven and Marilyn Mace.

LEAGUE HONORS–Winning trophies in the Mermaid League are, from left, Rose Mary Rasser, high series scratch; Shirley Kerner, high series handicap; and Nancy Carr, most improved bowler.

Four Aces at Disney World

LAKE BUENA VISTA–Academy Award winners, The Four Aces will headline Walt Disney World's Top of the World supper club, May 6-19.

Awarded the Coveted "World's Number One Group" for winning the U.S. triple crown of Cashbox, Billboard and United Press, The Four Aces have had over six consecutive gold records and three academy awards.

Their hits are now classics. "It's No Sin," "Tell Me Why," "Stranger in Paradise," "Three Coins in the Fountain," "Love is a Many Splendored Thing" and "Written on the Wind."

In addition to their performances in various nightclubs throughout the world and numerous television presentations, The Four Aces have appeared in movie productions of "The Big Beat" and "Meet Me in Las Vegas."

FT. PIERCE–The Port St. Lucie Welcome Wagon will install its officers for the coming year on Tuesday, May 21, at a luncheon to be held at the Pelican Yacht Club, Fort Pierce. The happy hour will begin at 11:30. Members interested in attending should contact Vi Metzger (878-0655) on or before May 16.

FORT PIERCE–The regular monthly meeting of the Fort Pierce Organ Society will be held Friday, May 3, 1974 at 7:30 p.m. at the Garden Center, 805 Parkway, Ft. Pierce, Fla.

ROBY'S REPEAT SHOP

WE BUY, SELL, AND CONSIGN USED FURNITURE AND ANTIQUES

Open 10am-5pm
(Closed Wednesday)
1¼ mi. north
of Roosevelt Bridge on US 1

Duplicate bridge

JENSEN BEACH–The Community Duplicate Bridge Club met on Monday night with 15 tables in play and an average of 156 in both directions.

North-South winners were Sarah Classen and Polly Schinman with 185 matchpoints, second with 177 were George Knoll and Ray Blue, and third with 174½ were Frances Wilson and George Benoit.

East-West winners were Charles and Lucy Decker with 202 matchpoints, Caroline Prodo and Lucille Holloway were second with 185, and third with 176 were Gladys and John Michaelson.

On Friday, April 19, Elmer DeWitt and Etta Weiser tied Lucille Stossel and Jack Alger for first place with equal scores of 54 matchpoints, third with 51½ were Bee and Bill Snellking, and fo'uth with 50 were Hazel Whicker and Ann Mooney.

Game time is 1 p.m. Mondays and Fridays in the Harry Hoke Community Room, Commercial Street, Jensen Beach.

Guild meets

STUART–The regular monthly meeting of St. Joseph's Guild will be held Monday, May 6 at 1:30 p.m. in the Parish hall. This will be the last meeting until fall.

Mrs. Florence Voss, chairman of the nominating committee will present the slate of new officers for the Guild.

Mrs. James Garlotte, chairman of the fashion show and luncheon to be held in June will discuss final plans.

Mrs. Peter's
SMOKED FISH

Having a party?
Serve our gourmet delights
SMOKED FISH
OR TURKEY
HI PROTEIN LO CALORIE
We'll also
smoke your catch!
Across from Beacon 21
1586 S.E. Ft. Pierce Blvd. Rio 334-2184

PAY LESS - GET MORE!
FOREMOST Liquor Stores
461-4631
PRICES EFFECTIVE THURS., FRI., SAT.

BLENDS

Seagrams 7 Crown	Qt. 4.99
Paul Jones	Qt. 3.79
Carstairs	Qt. 3.99
Four Roses	Qt. 4.99
Lord Baltimore 86 proof	Qt. 4.29

BOURBON

Early Times	Qt. 4.99
Ezra Brooks 86	Qt. 4.69
Kentucky Gentleman	Qt. 3.99
Old Forester 86	5th 4.88
Ancient Times	Qt. 4.89

CANADIAN

Black Velvet	Qt. 4.99
Lord Calvert	Qt. 4.99
Canadian Club	5th 5.79
Seagram's Crown Royal	5th 7.99
Canadian Peak Imported	
Canadian Whiskey	Qt. 4.89

GIN

Calvert's	Qt. 3.99
Lord Baltimore	Qt. 3.99
Boston of Fla. 3-10.75	Qt. 3.69
Beefeater	5th 5.49
Paradise	5th 3.49

VODKA

Smirnoff 80	Qt. 4.99
Lord Baltimore 80	Qt. 3.99
Wolfschmidt 80	Qt. 3.99
Boston of Fla. 80 3-70.75	Qt. 3.69

SCOTCH

Black Watch 100 percent Scotch	
Whiskey 86 proof	Qt. 4.99
Passport	Qt. 4.99
J&B	5th 6.99
Bell's 8 yr. old	5th 4.99
Dewmond & Duff	Qt. 4.69
Martin's V.V.O.	Qt. 5.99
Clan MacGregor	Qt. 4.88
Grants 8 yr. old	5th 5.79
Crawford's	Qt. 4.79
Chivas Regal 12 yr. old	5th 8.99
Glen Mavis	5th 3.99

MISC.

Meier's Ohio State Dessert Wines	5th 1.99
Don Q Rum	Qt. 4.29
Whitehall Rum	Qt. 3.79
Christian Bros. Brandy	Qt. 5.59
J. Cardin Brandy	5th 3.99
Kahula Imported Coffee Liquer	lg. bot. 7.99
Galliano Liquor	lg. bot. 8.49
Vino Fino Table Wine	Gal. 3.79
Taylor's Table & Desert Wine	5th 1.88
Mistala Rose Wine	5th 2.49
St. Jacobs Liebfraumilch	23 oz. 1.88

BEER

Busch Bavarian	6-12 oz. cans 1.35
Schlitz	6-12 oz. cans 1.35
Michelob	6-12 oz. cans 1.59
Red-White & Blue	6-12 oz. nr bots. 1.09

ADVERTISED BEER AND BEVERAGES NOT ICED
ALL SALES ITEMS CASH & CARRY!
FOREMOST ROY'S LIQUORS
1167 South U.S. 1, Ft. Pierce
FOREMOST SPIRITS UNLIMITED
1335 Orange Ave., Ft. Pierce Drive-In Window

we're cutting loose with a down to earth celebration.

It's our 24th anniversary and we're flying high with anniversary specials throughout the store. You, our customers, are the most important part of our history, and these outstanding specials are our way of saying thank you for shopping at Publix.

Come help us celebrate 24 years of the happy differences at Publix, where shopping is a pleasure.

Publix

Birthday Greetings

...ERS BEACH-Happy birthday ... ...ay extended to Gwen Wiegand, ...Scotland and Mrs. Richard Chodl ... ...celebrate birthdays on May 3, to ... Dr. ob Sawusch and Ron Becky May 4, Harry Quines and Bill Britton, May ... and to Eleanor Sprague, Carrie Wilkie and Ruthie Decker, May 6.

THE SNOOK NOOK
BAIT – TACKLE – RODS
GASOLINE – REELS
EVERYTHING THE FISHERMAN NEEDS
532 North Indian River Dr. Jensen Beach
'WE SERVICE WHAT WE SELL'

WE SELL BOOKS, MAPS & CHARTS
If you wish to purchase a book on any subject or a map or chart of any area, come see our selection at Valentine's Bookshop, 129 East Ocean Boulevard in Stuart.
We sell books, maps and charts.
We specialize in selling just books, maps and charts so that we can offer you the best selection and service to be found. To offer you this wide assortment and personal attention we are sales agents for:
U.S. Geological Survey offering topographic maps of all areas of Florida and the United States.
U.S. Department of Commerce offering Nautical and Aeronautical charts and publications of and about U.S. and adjacent waters.
U.S. Naval Oceanographic Office offering nautical charts and publications of and about the world's oceans.
You won't find newspapers, nor greeting cards, nor sunglasses, nor camera film or any of the many items sometimes associated with the sale of books.
We sell books, maps and charts.
We don't try to compete with the many merchants who sell those so-called bookstore-related items.
So if you're looking for a book, map or chart, come see our selection at Valentine's Bookshop, 129 East Ocean Boulevard in Stuart.
We sell Books, Maps and Charts.
VALENTINE'S BOOKSHOP
129 E. Ocean Blvd 287-0403

Venture Out News Notes

By Willard Auch

As we drove around the park today we saw many empty lots ... we miss your smiling faces. We hope you all have had safe and happy journeys to your homes – all we can say is "hurry back."

+++

Andy and Edna Wilston are leaving for their Canadian home this week.

The Al Edwards left us Monday and Mary Ellyn Michelson who had just moved into her new Coachman trailer and lot has also gone north for the summer. We will miss her excellent reporting on the outer fringe.

+++

In the Indian River addition the George Sterlings have moved into their new Terra trailer and are getting things ship-shape.

The War Irwins are enjoying being back home in beautiful Tennessee with some 40 degree temperatures and a roaring fire in the fireplace.

+++

Ward the gardner has many vegetables up and is now planting potatoes.

+++

Mercy Whitney's boat the Roberta II has headed north to Plymouth, Mass. for the summer. We will miss her excellent talents around the club house.

+++

Dot Tucker reports:

The Ravinets are recuperating from their grandchildren's visit. Although it was a bit hectic, Unabelle states that it was great fun and she enjoyed every minute of it. The report around the park is that the young Ravinet girls are a joy to have in the park. They are thoughtful, helpful and kind. It was wonderful to watch the care they take of each other. Come back soon, girls.

+++

Rita Autenreith cooked the Tuckers one of her famous Curried Chicken dinners. What a treat! The Tuckers believe Rita should be called the Cook of the Year.

+++

Theo's brother and sister-in-law were visitors in the park this past weekend. Woody loves to fish and can be seen any old time of the day, lolling in his chair waving his fishpole. He doesn't catch too many fish, but he says that isn't really the purpose of fishing. It is the art of just sitting and letting the rest of the world rush by that he loves.

+++

Dot Tucker heard all about the Davis-Nickerson trip to the West Coast via boat. Get Betty to tell you about it some time and you'll drool too.

+++

Jessie Shaver's mother is visiting here. She is very much interested in everything that goes on, even though she is nearing her ninetieth year and can't get out too often.

+++

Col. Gabe and Kathryn Lewis visited the Tuckers this week. The Lewises and the Tuckers become good friends on the Mexican Caravan back in 1969 and since then manage to see each other once a year anyway. The Lewises are from Texas.

+++

Fran Treer reports:

So glad that Doc Smythe is home again after his hospital stay and is doing very well indeed. He looks as well anyone would guess he had been on vacation.

+++

Edith and Dick Painter just got back from a trip to Jacksonville, Fla., to visit their daughter. They picked up some wild phlox to plant around their place to add to the beautiful garden. They saw them blooming by the acres as they came back and thought the phlox would make a nice addition.

+++

Ida Hausman not only plays very good golf but manages to add money and golf balls every time out. Her eye sight should be the envy of any professional caddy, she spots not only the balls of her foursome but sees other balls tucked away on the course long given up for lost by their original players. This week she found 60 cents on one hole, and has often picked up money other days other places. Last year walking in Fields Department Store, first she picked up $10 and a few minutes later 10 cents. Eagle-eyed Ida! Anytime Harry feels poor he can send Ida out for a walk, and she probably will come home richer.

+++

Catherine and Hank Higgins unexpectedly decided to visit good friends on the west coast of Florida for a few days. They had a gay time, went to Busch Gardens and Kapok Tree Inn again, and spent hours reminiscing with their friends. One of the men has a roomful of memorabilia of his baseball and basketball days and much of it involved our Hank, who was a celebrity for many years in high school and college for his terrific ballplaying. Now we know who the grandsons take after, good ole Grampa still one of the most athletic men in the park.

+++

The Jones boys are having a good time. Brother of Al, Pete Jones, and his son, Doug, from Memphis, Tenn., are visiting Betty and Al. Pete retired from his job as manager of Sears Roebuck in Ft. Pierce but missed Betty and Al and also the good fishing in these parts so he and Doug came back from Memphis for a week.

+++

Mate Greening reports:

These past few days have found the Bill Greelings in a flurry of fun activity with their visiting Michigan neighbors Agnes and Howard Gloor. It was a marvelous opportunity to show off the surrounding area by boat. A cruise on Sunday to the St. Lucie Hilton brunch included the Auchs and their niece Olivi, who is visiting from Chicago.

+++

Betty Daves reports:

Tuesday 23 4 a.m. Alice and Bill Sirkau joined Jake and me for a memorable 5 day trip on our 24 Stamas SF. St. Lucie lock now open and command caused no wait, but after May 1 it goes on 2 hour schedule. A really big alligator, tall proud egrets, fishing shacks, modest homes adjacent to occasional mansions kept us interested.

+++

Clewiston Inn leaves little to be desired. The staff from an excellent manager to the dining room help, and the wagon driver all make you feel very welcome. Large air conditioned rooms look out upon a beautifully landscaped courtyard. Murals of Florida wild life cover the walls of th lounge and are exquisitely done.

+++

Wednesday the trip to Fort Myers was beautiful. Pelicans nestled in fleecy clouds were gently drawing water from the Okeechobee waterway. Miniature waves from our wake curled lazily up over the rocks watering the feet of healthy, heavy Australian pines.

Patches of water hyacinth swayed wildly in the wake and momentarily returned to tranquility. Reflections of rocks, trees and shrubs doubled the beauty in a telescopic view behind the bank. Tiny brilliant yellow blossoms on the cypress and white elderberry blossoms offered great contrast. Masses of white morning glory were reminiscent of Grandmas eiderdown comforter. Cattle and calves silhouted the blue sky as scruffy palms replaced the pine.

Thursday a.m. the wide expanse of water was a welcome relief. The trip to South Seas Plantation at the tip of

THE MIRROR MAY 1, 1974 PAGE 5B

Captiva who served excellent drinks and a beautiful buffet at noon. From there we went on to Cabbage Key accessible only by boat. It is unique in every way. Breakfast menu features turtle legs and grits. Back to Ft. Myers to gas up and stay overnight. Smittys Beef House adjacent to the Elks Club has long been one of our favorites.

Friday headed home, once more stopping at Clewiston Inn. Sent Jake for a toilet article and he returned with a violin instead. Problem sleeper that he is he was roaming Main Street at 4:45 a.m. to be asked for identification when he was perusing a jewelry window.

Saturday at the west end of the South Rim of Lake Okeechobee at about 2000 rpm we suddenly hit an invisible rock. Propellar looks as though it had a permanent. Just an incident to keep it not quite a perfect trip.

Congenial company is the key to any such venture and we had it.

+++

Venture Out Bowling Scores

Bill Thompson	129	149	154	total 644
Edna Wilston	119	128	125	Total 372
Walter Ramsey	126	184	207	Total 518
Joe Freitag	181	163	161	Total 505
Hank Higgins	154	117	155	Total 426
Bob Fritzberry	128	125	148	Total 401
Harry Hausman	155	184	184	Total 523
Ann Fritzberry	103	121	122	Total 345
Mercy Whitney	115	122	124	Total 361
Al Jones	163	117	141	Total 421
Hazel Ramsey	124	189	173	Total 485
Floyd Reynolds	177	145	137	Total 459

Spend Memorial Weekend in Beautiful Costa Rica!

4 nights ... leaving May 23 return May 27. Price includes room, airport transfers, sightseeing plus round trip jet from Miami and return ... $285.00 double occ.

Call Ed McGavock At:

Jensen Beach Travel

23 Commercial St.
334-1300

JENSEN BEACH COMMUNITY CHURCH
409 Skyline Dr.
Serving All Faiths
334-0716
Rev. Donald E. Johnson
Pastor
Rev. Norman Kehrli
Assistant Pastor
CHURCH SERVICES
9:00 A.M. & 11:00 A.M.
SUNDAY SCHOOL
9:00 A.M. & 10:00 A.M.
NURSERY
9 – 12 each Sunday
ADULT BIBLE CLASS
Each Sunday between services led by Rev. Kehrli in the Dialogue Room of the new building.

Anniversary Celebration

Turkeys 59¢
Dinner Franks 89¢
Beef Chuck, Blade Steak 89¢
Beef Chuck, Under Blade Roast 79¢
Sole Fillets
Deviled Crab
Flounder N' Deviled Crab
Fish Sticks 99¢
Orange Juice 4 for $1
Knockwurst
Neufchatel Cheese
Biscuits 4 for 49¢
Cheese Spread
Corn Oil Margarine
Yogurts 4 for $1
Unsalted Margarine 69¢
Sour Cream 45¢
Swiss Cheese
Handi Link Snack Cheese 49¢
Provolone Cheese 59¢
Skim Milk 69¢
Cottage Cheese 49¢
Sweet Peas 4 for $1
Chicken Roll 69¢
PENNY'S CORNER
100 S&H Green Stamps
Publix

BIG 7-DAY SALE!

Featured Specials!

Seagram's 7 Crown	Qt. 4.99	Bacardi Rum	Qt. 5.29
Blk. & White Scotch	5th 5.99	Old Crow Bourbon	Qt. 4.99
Seagram's VO	5th 5.99	Schenely Gin 90 proof	Qt. 3.99
Grants Scotch	Qt. 6.99	Smirnoff Vodka	Qt. 4.99
Grand Canadian	Qt. 4.99	Imperial	Qt. 4.99

BLENDS

Burke & Barry	Qt. 4.49
Philadelphia	Qt. 4.49 3 for 12.29
Old Thompson	Qt. 3.99
Paul Jones	Qt. 3.99
Calvert Sol Whiskey	Qt. 5.29
Schenely Reserved	Qt. 4.99

BOURBON

Antique Bourbon	Qt. 4.79
Old Forrester	5th 8.99
Old Stagg	Qt. 6.79
Ole Bourbon	Qt. 3.99
Old Grand Dad	5th 5.79
J.W. Dant 100 proof	Qt. 4.99

SCOTCH

Ballantines	5th 6.29
Bissett 86.8	Qt. 4.39
Sandy Scotch	Qt. 4.99

GIN

Canada Dry 90 proof	Qt. 5.29
Walkers 90 proof	Qt. 5.99
Boodles Mfg. Dry	4.99

VODKA

Schenely	Qt. 3.99
Boston	Qt. 3.79

Misc.

Paul Masson Brandy	Qt. 4.99
Lambrusco Wine	5th 1.99
Kahula Liq	5th 6.99
Southern Comfort	5th 5.29
Lancers Rose	5th 2.79
Florentine's Liquer	5th 4.50
Martini & Rossi	5th 2.79
Pabst Red & White & Blue Beer	6 pk. 1.00

LANCE LIQUORS
SEARSTOWN SHOPPING CENTER
FT. PIERCE, FLA.

Martin Memorial Hospital Committee heads named

STUART-Marge Bishop president of the Martin Memorial Hospital Auxiliary announced the appointment of committee heads for the coming year as follows:

Admitting, Frances Amos and Ann Wear anchormen Arthur Heise and Fred Stein annex, Estelle Malaguti, floor chairman, Isabel Russell awards, Merle Phillips blood bank, Marionne Johnston and Ruth Fox cafeteria, Mary Jane Freese and Joel Walker central supply, Jewell Ramsey.

Named to head the decorating committee, Kay Ruppert and Betty Norman; disaster, Dorothy Hasson, emergency room, Margaret Greeley and Doris Otte, floor service, Evelyn Dupont and Gladys Springer, flowers, Bessie Brown fund raising, Marti Bryant and Ruth Smith, gift shop, Connie Reuman and Adelaide Roessler, grievance committee, Billie Hupfel, Lucy Beardsley, and Peg Otte, history and publicity, Juanita Edwards.

Hostess chairman is Lois Oelschlager, inhalation therapy, Mary Martin, Laboratory, Maxine Clemons, library, Hazel Orman, membership, Kitty Granger, nuclear medicine, Lillian Sebright, news letter, William and Shirleuy Weiss, obstretrics, Harriet Murray, operating room, Irene Stewart and Mildred Naylor, opportunity shop, Peg Collins, Catherine Nix, and Mary Carroll, parliamentarian, Billie Peg Collins, Catherine Nix parliamentarian, Billie Hupfel, pediatrics, Jane Henderson, pharmacy, Lucille Gawn and Rose Mary Jenolius, physio-therapy, Mimi Perry, program, Julia White, orientation and placement, Anne Hudson.

The reception desk committee is headed by Joan West and Genevieve Reid, teen age volunteers, Betty Smith, X ray, Pat Vought and Jane Stobbelaar, year book, Marvin and Mary Jean Johnson, and chaplain, Rosalie Tooker.

PORT ST. LUCIE-Memorial services for Mr. John F. Armstrong, age 63 of 260 N.E. Solida, Port St. Lucie, who died April 17, 1974, will be held Monday, May 6 at 10 a.m. at the Holy Faith Episcopal Church in Port St. Lucie. He with Fr. R. Craig Pioner officating.

PSL Homemakers Club annual luncheon

PORT ST. LUCIE-The Port St. Lucie Homemakers Club will hold its annual luncheon on Thursday, May 9, at Dorothy Vernon's Restaurant. The happy hour will start at 12:30 p.m. followed by lunch at 1 o'clock.

The next monthly meeting is scheduled for September 12. Arts and crafts sessions will continue throughout the summer at the marina from 10 a.m. to noon.

The "Good Old Day's Bazaar" held April 21 at the marina was successful. A variety of deliciously prepared dishes were enjoyed by many visitors. The fine selection of cakes, cookies and rolls as well as many attractive items made by the club members sold quickly.

Donna Privateer and her pupils held an art show on the lawn of the Marina and Helen Terry sketched portraits in the building.

Thelma's Dress Shop showed dresses and pants suits for every occasion which were modeled by members of the club.

A painting donated by Donna Privateer was won by Mrs. D. Hillegas and Mrs. A. Miller won the portrait donated by Helen Terry. Mrs. J. Krall won third prize, a beach jacket.

Methodist women to meet May 7th

JENSEN BEACH-The united Methodist Women of Trinity United Methodist Church will hold their regular meeting on Tuesday, May 7, at 1:15 p.m. in the fellowship hall.

Mrs. J. Ernest Baker and Mrs. E.C. McGuinness will serve as hostesses.

Pinelake Village News Notes

BY SHARYON TILTON

The residents of Pinelake Village held their first post luck dinner Monday evening.

Those attending were: Bill, Grace and Dutch Ehren, Gene and Mildred Gray, Sid and Rhea Hewes, Camiel and Rachel LaCluyse, mFred and June LaVigne, Stuart and Susan Mays, Mac and Alice mcPherson, Ken and Patty Tilton, Sharyon Tilton, Doc and Gwen Wiegand, Carmon and Betty Wilson, George and Esther yost and Dennis and Marlene Graves.

Following dinner, there was a discussion of the interests of the new mobile home village. Since several seemed to be interested in crafts, Rachel LaCluyse volunteered to be the hostess for a meeting next Monday afternoon, May 6, when the ladies may show some things they can do and discuss what new things they might like to try.

Everyone seemed to have a good time and suggested we have another pot luck soon.

Jed Specialties, your window specialist

PORT SALERNO-If you're wondering what to do about that drab window in your home, give Roger Scheider a call at Jed Specialties in Port Salerno for an appointment.

Schneider is the new owner of Jed Specialties which carries all varieties for any kind of window. Made to order window shades, drapes, patch shades, venetian blinds in over 100 colors, roman shades and a upholstering service backed by 30 years experience.

Service is the name at Jed Specialties located at 10 St. Lucie Ave. in Port Salerno. Twenty four hour service is given to window shade customers once an appointment is made and measurements taken. A definite advantage for those just moving into a house, apartment or condominium.

As for prompt service, all drapery orders are given a two week guarantee delivery date along with free drapery rod installation.

If its just a shade or a whole room to be redone, give Jed Specialties a call for an appointment at 287-3918.

OWNER-Roger Schneider, owner of Jed Specialties in Port Salerno, stands by some of the many samples carried to decorate any windows. Service is the name at Jed Specialties, where 24 hr. service is given to window shade customers along with free installation.

Subscribe to The Mirror

You Can SAVE MONEY..
Up to 80%
of heat removed
Reflecto-Shield on windows
Yet Enjoying Your
Beautiful Window View
St. Lucie SUNHANDLERS
For information
465-6400
306 E. Orange Ave.
Ft. Pierce

ART GALLERY AND GIFT SHOP
Featuring
Original
Watercolors
Pieces of Eight
OF SALERNO
LOCAL
LITHOGRAPHS
MOUNTED $8.50

FLORIDA NURSERY
and
GARDEN CENTER
in Savannah's Plaza
FLORIDA NURSERY
AND GARDEN CENTER
437 Commercial 334-2613

WS
Willich
Sprinkler
Co
Commercial-Residential
"Where the grass is always greener"
287-7557
501 N. Fed. Hwy., Stuart

SUSIE'S
ICE CREAM
PARLOUR
Open 10 am to 6 pm
- Your favorite ice cream dishes
- Famous sandwiches
- Delicious soup
- Lunch or snacks

In a hurry?
Call in order!
334-0536
Fast carry-out service
SUSIE'S
58 Commercial

COMMERCIAL
COOLING
&
HEATING INC.
AIR CONDITIONING
Sales and Service
Residential
&
Commercial
FREE ESTIMATES
334-3232
Hwy. 707
Rio-Jensen Beach

DRAPERIES
2 Week Delivery
SHADES
24 Hour Delivery
- Porch Shades
- Roman Shades
- Venetian Blinds
- Upholstering

JED SPECIALTIES
10 St.Lucie Ave.
Pt. Salerno
287-3918

ESCORTED
BUS TOURS
Far And Near
Members Only
Membership
Thursday, May 16th
2nd bus leaves for Disney World
Once inside Disney World you have free reign to all attractions
Monday, May 6th trip to Busch Gardens has been filled
Airport Limousine service
Cape Kennedy International now available
Also group charters for all attractions. Call for further information
JENSEN
TRAVEL SERVICE
Call 334-1301
2nd commercial street

Snapper.
Fast.
CALL THOMAS
464-0498 for
SNAPPER
THOMAS
LAWN
MOWER
CENTER
3005
S. US 1
Ft. Pierce

EAST COAST
ALUMINUM
PRODUCTS
Carports
Raingutters
Patio Covers
Screen Rooms
Vinyl Windows
Cabana Rooms
Aluminum Siding
Soffit Systems
and
Custom Made
Window Awnings
East Coast
Aluminum Prod.
500 Farmers Mkt. Rd.
Ft. Pierce 464-2996

RAY COOKE'S
Septic Tank Service
Installation,
Cleaning & Repairing
Fiberglass Tanks
Drain Fields
Repaired & Relaid
We Also Give
S & H Green Stamps
Phone 287-0651
or 283-1390
Sam Banks, Mgr.

BOB ELLIS GOLF SHOP
Bob's "BIG BAG BONANZA"
10% Off On Bags Ranging from $7.00 to $105.00
For Men & Women
- PGA Golf Professional
- Lessons With Instant Replay TV
- Expert Club Repair
- Pro Line Merchandise for Men & Women

5 LESSONS PHONE 283-2108

'CERTIFIED'
AUTO BODY
& PAINT SHOP
ONE DAY SERVICE
Dust-Free
Paint Booth
920 S. DIXIE 287-9675

SERVICE CENTER CO
We Service Any
Make Electric
Appliance
And We're Your Local
Hoover Dealer
CLEAN THE EDGE

J N J
RENTALS
SALES & SERVICE
COX CAMPERS
DAY-WEEK-MONTH
Auto Tools - Beds - Contractor Tools
Garden & Lawn Equipment
Household Items - Recreation equip.
334 - 3679
63 Commercial St.
Jensen Beach, Fla.

Landscape
Your Floors
With The Help of
Martin County's Finest
Floor-ist
FloorScapes
The Store That Does More For Your Floor Dollar
State Road 707 Rio
Next to Winn-Dixie Hardy T.V.
Free Shop at Home Service 334-6511

Firestone
OF
MARTIN COUNTY
EQUIPPED WITH MONROE SHOCK ABSORBERS
- TIRES
- BRAKES
- BATTERIES
- FRONT END ALIGNMENT
- HIGH SPEED BALANCING
- ENGINE TUNE-UPS

287-8012
909 JOHNSON AV. STUART

Craft Corner
Complete
Selection of
Hook Rugs and
Pillows and
RYA Pillow Kits
For information phone 334-5751
Savannah Shopping Plaza
Complete Craft
Center

THE
ORGAN
SHOP
FT. PIERCE
YOUR
CONN
ORGAN
DEALER
FORDS PLAZA, FT. PIERCE
Tele 465-2933
The Organ Shop

PATIORAMA
Patio &
Florida Room
Furniture
and
KNITTING KNOOK
YARNS N THINGS
St. Rd. 707 Jensen Beach
334-2877

BONANZA

KWIK CHEK

Be Kind To Animal Week May 5th to 12th

PRICES GOOD THURSDAY MAY 2, THRU SATURDAY MAY 4, 1974.

BEEF LOIN PORTERHOUSE STEAK
$1.79 LB.
U.S. CHOICE BEEF WHOLE AND UNTRIMMED 18 to 22 LB. AVG.
BEEF LOIN TOP LOIN 1.49

QUICK FROZEN 5 to 9-LB. AVG. REDI-BASTED W-D TURKEYS
49¢ LB.
U.S.D.A. GRADE A YOUNG NON-BASTED ALL SIZES
TURKEYS .49
U.S. CHOICE TENDERLOIN WHOLE AND UNTRIMMED 5 LB. AVG.
BEEF LOIN TENDERLOIN 2.19

3 LB. CAN
FARMLAND COOKED CANNED HAMS
$3.79
U.S. CHOICE BEEF CHUCK SHOULDER
POT ROAST BONELESS 1.39
U.S. CHOICE
STEW BEEF BONELESS 1.29

HARVEST FRESH GREEN CABBAGE
2 HEADS 39¢
EACH 59¢
HONEYDEWS

HARVEST FRESH YELLOW CORN
10 EARS 89¢

ARROW DETERGENT
49-OZ. PKG. 49¢

PLAIN OR SELF RISING FLOUR
5 LB. BAG 79¢

FRESH FLORIDA SUPERBRAND LARGE EGGS
DOZEN 59¢

8 LB. BAG 89¢
HARVEST FRESH VALENCIA ORANGES

HARVEST FRESH CANTALOUPES
2 FOR $1

CARROTS
2 LB. BAG 25¢

HARVEST FRESH PRODUCE

APPLES	15 for 1.99
CELERY	2 for .39
SWEET POTATOES	4 for 1.00
STRAWBERRIES	3 for 1.19
CITRUS PUNCH	8 for 1.19
GRAPEFRUIT	.89
YELLOW ONIONS	.59
SMALL LEMONS	11 for .69
ORANGE JUICE	3 for .89

ASTOR CANNED GOODS

3 16-OZ. CANS $1
THRIFTY MAID APPLE SAUCE

THRIFTY MAID PINEAPPLE JUICE
39¢ 46-OZ. CANS

3 16-OZ. CANS 89¢
THRIFTY MAID STEWED TOMATOES

7 8-OZ. CANS $1
THRIFTY MAID TOMATO WEDGES

ASTOR FRUIT COCKTAIL
35¢ 16-OZ. CANS

20-OZ. BOTTLES THRIFTY MAID CATSUP
41¢

1-LB. IN QUARTERS LAND O'SUNSHINE BUTTER
79¢ LB.

BISCUITS	2 for .49
CHEESE	1.49
CHEDDAR CHEESE	1.49
SWISS OR SHARP CHEDDAR	.89
DAISY WEDGES	1.49

FOOD DEPARTMENT
2 HALF GALLONS $1
THRIFTY MAID ASSORTED FLAVORS ICE MILK

MINUTE MAID ORANGE JUICE
100% ORANGE JUICE from Florida
12-OZ. CANS 49¢

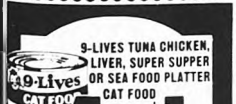

9-LIVES TUNA CHICKEN, LIVER, SUPER SUPPER OR SEA FOOD PLATTER CAT FOOD
4 12-OZ. CANS $1

LIPTON TEA BAGS
48-CT. PKG. 69¢

3 17-OZ. CANS $1
LESUEUR PEAS

Morton
MORTON CHICKEN, TURKEY OR BEEF POT PIES
4 8-OZ. PKGS. $1

POUND CAKE	.69
PIZZA ROLL SNACK	.89
COFFEE RICH	2 for 1.00
POTATOES	.39
RAVIOLA PARMIGIANA 10 OZ. 42100	.79
BROCCOLI SPEARS	3 for 1.00
SPINACH	4 for .89

3 121 SHEET 2-PLY ROLLS $1
ASSORTED PRINTS PAPER TOWELS

5 28-OZ. BOTTLES PLUS DEPOSIT $1
DEPOSIT BOTTLE
CANADA DRY GINGERALE, WINK, CLUB SODA AND COLLINS MIX

4 17-OZ. CANS $1
GREEN GIANT CREAM STYLE OR WHOLE KERNEL GOLDEN CORN

In Stuart Shopping Center • In Jensen Beach Shopping Plaza • In Grant's Plaza Ft. Pierce

Subscribe to The Mirror
$5 a year

Bowling scores

Fraternal Bowling League
Team Standings as of April 24, 1974

	Won	Lost
Hobe Sound Vol. Fire Dept	90	46
Am. Legion Post #287	89	47
1st Baptist Church	81½	54½
Elks 2	74½	59½
Civitans 2	74½	63½
JBC of C	73	63
1st Presbyterian	73½	63½
Moose 1	72½	63½
Elks 1	71½	64½
FIT SCHMET	70½	65½
1st Methodist	70	66
Civitans 1	68	68
Presbyterian 2	68	68
1st Methodist 2	63½	70½
V.F.W. 2	60	71
V.F.W. 1	59½	72½
Elks 3	58	73
Moose 3	56½	74½
Moose 2	46	87
Moose 4	38	95

HIGH IND GAME
Aaron Johnson 290

HIGH IND SERIES
Tom Casner 803

Final Standings for Senior Citizens

	Won	Lost
Parrot	148	84
Eagle	132	99
Sterling	123	108
Meadowlarks	129	102
Cardinal	128	104
Mocking Bird	127	105
Hawk	126	106
Pelican	125	107
Blue Jay	123	110
Crow	121	111
Killdeer	121	111
Warbler	120	112
Finch	116	116
Blue Bird	114	118
Dove	113	119
Sandpiper	113	120
Canary	110	122
Robin	108	124
Sparrow	104	128
Redbird	101	131
Seagull	99	132
Snowbird	98	134
Owl	90	142
Wren	85	147

HIGH IND SERIES
Paul Jaeger 553

HIGH IND GAME
Jim Orlando 213

HIGH TEAM GAME
SeaGull 1484

HIGH TEAM SERIES
Wren 630

PORT ST. LUCIE—River Park Port St. Lucie Bowling League Unit. The following awards were presented to members of the River Park Port St. Lucie Bowling League, Unit 3, at the annual banquet held at the hilltop House on Wed., Apr. 24.

Winning Team: Bluebirds, 152 games won, 79 lost.

Team members: Herman Wetzel, Edith Ryan, Evelyn Nelson and Paul Jaeger.

High Average: Lillian Corcoran with 136, Paul Jaeger with 148.

High Series: Herbert Koegel with 559, Ann Buttington with 500.

High game, with handicap: Kay Huber with 371, Harold Huber with 375.

Most improved bowler after 21 games: Jo Ann Griffin with 15. Harry Luther with 8.

Triple score award: Kay Huber.

Last place champions: Orioles. 84 games won, 140 lost. Team members are Joe Wawrosky, Ruth Baker, Margaret Allen and Harold Huber.

Luncheon held

PORT ST. LUCIE—Twenty seven members of the Gab 'N Eatas Social club gathered at Pasquale's Restaurant for their April luncheon on Thursday April 25.

Mrs. Arthur Coulon had as her guests Mrs. Fred Adler, Mrs. John Karrer and Mrs. Paul Zinter. Mrs. Donald Porter, club president, brought Mrs. C. W. Kaestner as her guest.

Mrs. Porter announced a board meeting for Thursday, May 2, at her home.

The club will go to Stuart for their May coffee on Wednesday, May 8, at 10 a.m. Mrs. Ewald Swenson will be hostess at her home in Vista Pines.

Canopies for shuffle courts

PORT ST. LUCIE—PSL Shuffleboard Club President Bert Deckert reported this week that the long-hoped-for canopies over the North Port rec area courts will be installed by June 1.

General Development will pay half the cost, according to Deckert, the balance to be paid by the club membership.

Seventy members attended the meeting called to discuss the matter and more than half of the club's cost was pledged on the spot.

Deckert said he believes the comfort provided by the canopies will promote a lot more summer play.

PUBLIC NOTICES
BECAUSE THE PEOPLE A MUST KNOW

IN THE CIRCUIT COURT OF THE NINETEENTH JUDICIAL CIRCUIT IN AND FOR MARTIN COUNTY, FLORIDA
CASE NO. 74-237-CA

IN RE: THE MARRIAGE OF
ALFRED VAN HELSDINGEN
Husband,
and
BETTY VAN HELSDINGEN,
Wife.

NOTICE OF SUIT

TO: Betty van Helsdingen
3631 West Davis Avenue
Riverdale, California

You are hereby notified that a Petition of Dissolution of Marriage has been filed against you and you are hereby required to serve a copy of your written defenses, if any, on SCOTT AND TILTON, P.A. by NEIL W. MACMILLAN, P.O. BOX 526, JENSEN BEACH, FLORIDA, 33457, and to file the original with the Clerk of the above styled Court on or before May 10, 1974, otherwise, a judgment may be entered against you for the relief demanded in the Petition.

WITNESS my hand and seal of said Court on this 4th day of April, 1974.

Louise V. Isaacs
Clerk of the Circuit Court
By: s/ Ella deMaupassant
SCOTT AND TILTON, P.A.
By: Neil W. MacMillan
Attorney for the Husband
24 Ricou Road, Box 526
Jensen Beach, Florida 33457
PUBLISH: April 10, 17, 24; May 1, 1974

IN THE CIRCUIT COURT OF THE NINETEENTH JUDICIAL CIRCUIT IN AND FOR MARTIN COUNTY, FLORIDA
PROBATE DIVISION
CASE NO. 74-83

IN RE: THE ESTATE OF
THEODORE JOHN BLOOM,
Deceased.

NOTICE TO CREDITORS

You, and each of you, are hereby notified and required to present any claim or demand which you, or either of you may have against the estate of THEODORE JOHN BLOOM, Deceased, late of Martin County, Florida, to the Clerk of the Circuit Court of Martin County, Probate Division, in the Court House at Stuart, Florida, within four calendar months from the date of the first publication of this Notice, provided, however, any claim filed after four calendar months and within six calendar months of the date of the first publication of this Notice will be recognized only if approved by the Court.

Said claim or demand must be duly sworn to and filed in duplicate.

Dated this 17 day of April, 1974.

SCOTT AND TILTON, P.A.
By: C.N. Tilton
Attorneys for the Estate
24 Ricou Road, P.O. Box 526
Jensen Beach, Florida 33457

PUBLISH: April 24, 1974 and May 1, 1974

IN THE CIRCUIT COURT FOR BROWARD COUNTY, FLORIDA
PROBATE DIVISION
NO. 74-79 CP

IN RE: ESTATE OF
ROBERT A. LEVEY,
Deceased.

NOTICE TO CREDITORS

You are herby notified that you are required to present any claim or demands you may have against the Estate of Robert A. Levey, deceased, late of St. Lucie County, Florida, to the Probate Division of the Circuit Court for St. Lucie County, Florida, P.O. Box 700, Fort Pierce, Florida, within four calendar months from the date of the first publication of this notice. Each claim or demand must be in writing, state the place of residence and post office address of the claimant, and must be sworn to by the claimant, his agent or his attorney. A copy of the claim or demand must be presented at the time of filing.

Date this 17th day of April, 1974.

John D. Kalish
Signature of Personal Representative
John D. Kalish
Attorney
120 Beaconfield Rd. Brookline, Mass
(617) 731-2895

PUBLISH: April 24, and May 1, 1974.

Casa del Sur

Single Story Villas in Isolation

At The Yacht & Country Club of Stuart
Highway A1A, South of Stuart
A Project of Meyer Construction Corp
P.O. Box 297, Stuart Florida 33494

Within The Security Boundaries of The Exclusive Yacht & Country Club of Stuart..... Yet Just ¼ Mile To Shopping.

Offering Golf, Tennis, Swimming, Boating & Fishing, Near Inlet And Ocean Beaches

Highway A1A, So. of Stuart
2200 Sq. Ft. Under Roof
Two Car Garage
40 Ft. Covered Lanai
Private Back Yard
And Barbecue Area
GE Appliances

Memberships Available AT .....
Yacht & Country Club of Stuart
Mariner Cay Yacht & Club
Mariner Sands Golf & Tennis Club

OPEN DAILY & SUNDAY 10 A.M. to 4 P.M.

Send for Brochure

DIRE CO. REALTY
(305) 283-3737

OPEN HOUSE

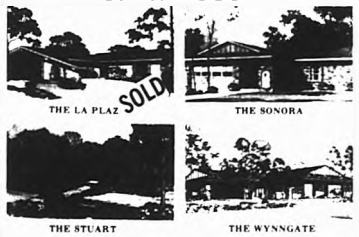

THE LA PLAZ — THE SONORA

THE STUART — THE WYNNGATE

THESE HOMES READY FOR IMMEDIATE OCCUPANCY. LOCATED IN COUNTRY CLUB AREA OF SOUTH PORT ST. LUCIE.

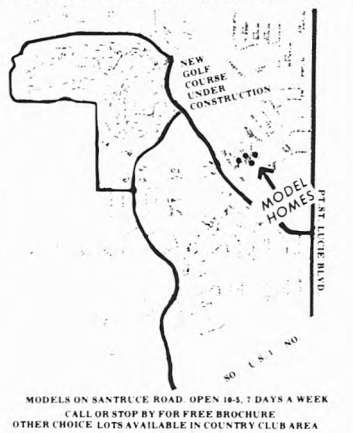

MODELS ON SANTRUCE ROAD. OPEN 10-5, 7 DAYS A WEEK
CALL OR STOP BY FOR FREE BROCHURE
OTHER CHOICE LOTS AVAILABLE IN COUNTRY CLUB AREA

Builders of Quality

KINGSBERRY HOMES

C.F. SHAWVER CONSTRUCTION CO. INC.

1500 E. Ocean Blvd. Stuart Phone 283-7977
Model Home 334-2300

PLEASE EXCUSE OUR DUST!

We're Remodeling to Serve You Better

American Hardware Stores

CASA LUMBER

301 East 7th Street at the Railroad, Stuart

MANATEE REALTY CORP.

2198 STATE ROAD 76 Near Monterey STUART
WRITE P.O. BOX 65 PHONE 283-4204

Complete Real Estate Service by the Experts

● RESIDENTIAL ● ACREAGE ● LOTS
● COMMERCIAL ● INVESTMENTS

Member - Board of Realtors - MLS

For Fast Results...List your acreage, lots, and homes with us

after hours call
John A. Hoag, Realtor...334-3504
Realtor Associates
E.E. Hughes...1-746-7183 Chuck Kaufman...1-622-2513
(call collect)
Hal Olson 283-2296
Nay Harrison...283-0901 Fran Copeland...287-5657

Twin Lakes

Route 1 South Stuart
P. O. Box 2353
Stuart, Fla. 33494
(305) 283-5567

CONDOS Q's & A's

DEAR T. L.,

I have heard there is a condominium in Stuart that features single story living with plenty of wide open spaces. It sounds like a great concept, but how can I be assured that I won't get stuck on a new concept that I may regret later?

Still Not Sure

DEAR STILL NOT SURE,

What you have heard is true. Twin Lakes is a totally fresh look at condominium living. It's low in design, density, and price. (all in the 20's). Your hesitation is understandable. That is why Twin Lakes offers a Lease-Purchase arrangement. Move in today. Rent up to one year. If you like it - you'll buy it. How's that for a deal?

For straight answers to your Condominium Questions, write Dear T.L., Post Office Box 2353, Stuart, Florida 33494, or for free personal consultation, come to Twin Lakes on U.S. No. 1, one mile south of Cove Road Stuart, any day 10 a.m. until dark. No appointment necessary.

BETWEEN THE RIVER AND THE DEEP BLUE SEA

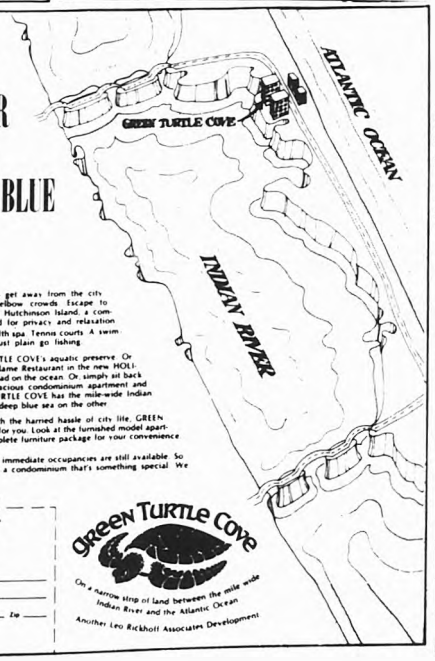

Go ahead, lose yourself — get away from the city noises, and the elbow-to-elbow crowds. Escape to GREEN TURTLE COVE, on Hutchinson Island, a complete community designed for privacy and relaxation. There's a clubhouse. A health spa. Tennis courts. A swimming pool. Or you can just plain go fishing.

Walk through GREEN TURTLE COVE's aquatic preserve. Or dine at the new gourmet Flame Restaurant in the new HOLIDAY INN right across the road on the ocean. Or simply sit back in the comfort of your spacious condominium apartment and enjoy the view. GREEN TURTLE COVE has the mile-wide Indian River on one side and the deep blue sea on the other.

So if you're not happy with the harried hassle of city life, GREEN TURTLE COVE is the place for you. Look at the furnished model apartment. And there's a complete furniture package for your convenience.

Prices start at $48,950. And immediate occupancies are still available. So think about getting lost in a condominium that's something special. We built it with you in mind.

Write for informative brochure to
Leo J. Rickholt, Jr.
Rickholt Development Corp.
P.O. Box 555 Jensen Beach
Florida 33457
Tel. 305 334-4000

Name _____
Street Address _____
City _____ State _____ Zip _____

Green Turtle Cove
On a narrow strip of land between the mile wide Indian River and the Atlantic Ocean
Another Leo Rickholt Associates Development

W.B. Tilton
proudly announces
Leilani Heights NOW OPEN

Choice of Homesites $7,000

Quiet, secluded area
Rolling hills with stately trees
Single family community
Central Water & Sewer

Less than a mile from shopping, banks, post office and all necessities

W.B. Tilton
REAL ESTATE
Since 1921
111 N. Indian River Drive (P.O. Box 1175)
REALTOR® Jensen Beach Fla. 33457 (305)334-1411

THE JENSEN BEACH
MIRROR
VOL. 15 NO. 19 MAY 8, 1974
10¢

NAR DEANS–Listening to wastewater treatment seminar speakers at
h Institute of Technology are two college deans–Dean Joseph Hogan of
iversity of Notre Dame College of Engineering, left, and FIT a Dean
ur Tealey

...diantown plant

...Revolutionary waste ...water seminar at FIT

...SEN BEACH–Scientists at the ...sity of Notre Dame found a ...e water treatment system. At a ...ar ani Friday, May 3, here at ...da Institute of Technology there ...discussion on the process

...at later in the day, the world's ...ish operational community-size ...ewater treatment plant based on ...chnologically advanced Sonozone ...em was dedicated at Indiantown ...the seminar, Dr. Morris Pollard, ...ir of Notre Dame's Lobund ...atory, reported on findings at the ...ently s Microbiology Depart...t. He analyzing the action of ...one on bacteria and viruses. It is ...wn that the killing effect is ...ere and rapid."

...ecommunications Industries, ...of Long Island, developers of the ...one System designed the ...ewater Sonozone plant.

...Joseph Hogan, of the ...ersity of Notre Dame College of ...neering, noted at the seminar how ...demic works with industry in ...ering projects.

...plant Sonozone waste water ...ment plant has been in operation ...Notre Dame campus since 1971. ...oratory tests and pilot plant ...s showed that treatment with ...gh frequency sound and ozone, ...m of oxygen, totally inactivated, ...oyed each of three virus types ...econds. Six different types of ...a which cause such diseases as ...ary and cholera, were destroyed ...econds or less by the method ...analyzing the action of Sonozone ...teria and viruses, it is evident ...the killing effect is complete and ...Dr. Pollard said.

...showed this effect on stable ...like viruses, and on a virus of ...mediate resistance I place great ...dence on this data because of a ...relationship to disease mechan... Dr. Pollard said.

...Pollard said that when chlorine ...one are used for disinfection ...age, aftergrowth has been ...ed.

...F. Echelberger, Jr., profes... public and environmental affairs ...ana University, said that the ...ne waste water treatment ...s an extremely innovative ...ness scheme involving the ...ation of unusual physical-chem... ...nology.

...ne has demonstrated ...laboratory and pilot plant ...its effectiveness in the removal ...extraction of particulate, organic ...microbiological pollutants from ...ic waste water," Echelberger said.

The Indiantown plant treats 470,000 gallons of sewage per day for the 4,500 western Martin County community.

Some of the advantages of the Sonozone system pointed out include minimum space requirements, reduced handling of raw materials, and discharges de-contaminated and non-toxic effluent (no chlorine is used).

Further studies on the Sonozone system will be conducted both at Indiantown, the University of Notre Dame and at FIT.

FIT's Dean Tealey welcomed the seminar speakers to the campus.

Albert Roach, chairman of the board of Telecommunications, turned the plant over to Mrs. Y.R. Famel, chairman of the board of the Indiantown Company, which operates the facility.

SONOZONE SYSTEM EXPLAINED–Professor Wayne Echelberger, professor of public and environmental affairs at Indiana University, explains the Sonozone system at the wastewater treatment seminar held May 3 at Florida Institute of Technology in Jensen Beach.

Visiting nurse service need is cited

JENSEN BEACH–The need for a visiting nurse program in Martin County was cited at last Thursday's meeting of the Martin Council on Aging at the Jensen Beach Community Church.

"We don't have as many doctors or hospital beds or nursing homes as we'd like to have," Dr. Mitchell Benedict said.

"We need a visiting nurse service to help us out," Dr. Benedict said. He is a member of the council and has lived in Martin County for 12 years.

Mrs. Leta Williams, social worker with Martin Memorial Hospital, said the 120-bed nursing home is inadequate for the number of elderly and younger persons who need care.

Council president Alvin Rupp said that the visiting nurse service would be "one area of concern" for the council.

Rupp noted that the first priority of the council is establishing an information and referrel center and the second priority is a public transportation system for persons over 60 years of age.

County Commissioner Ed Glucker, who is a member of the council board of directors, said that he hopes that the county will have a transportation system by next fall.

The county has conducted a bus survey, and Glucker said that the survey shows the need for a bus service. And he said that he was sure that the commission would approve a second phase of the study would establish bus routes, fares, schedules, financing and management.

Rupp said that about $10,000 has been earmarked by the council for public transportation for the elderly.

Rupp said that about 77 per cent of the council's budget, $55,000, is federally funded with the remainder coming from the local community.

The council is looking for office space and has openings for a part-time director and a full-time clerk-secretary.

The council leader cited the need for volunteers to help in the programs.

Persons attending the session also noted the need for bike trails in Jensen Beach, and there was some persons who felt that there was a need for a meals-on-wheels program.

Membership in the council is open to anyone 60 years of age or older, according to Rupp.

COUNCIL LEADER–Alvin Rupp, president of the Martin County Council on Aging, talks about priorities for the council at a meeting last week at the Jensen Beach Community Church.

PORT ST. LUCIE–Funeral services for Port St. Lucie Mayor Eugene P. Kavanaugh will be at 11 a.m. Thursday, May 9, at Ayrock Funeral Home in Jensen Beach.

Colleges to honor Evinrudes

JENSEN BEACH–Mr. and Mrs. Ralph Evinrude will be honored by the Independent Colleges and Universities of Florida (ICUF) at a banquet Thursday in Miami.

The Evinrudes are among nine persons to be so honored as "chiefs" (Champions of Higher Independent Education in Florida) by the 17 presidents of colleges and universities in the state.

The Evinrudes will jointly receive the plaque honoring them. Also included is John Fogarty, Rev. Otis Washington Fogarty, Maurice Gusman, Dr. Alexander Schure, Thomas A. Sessa, Dr. Donald E. Warren and William R. Wright.

Master of ceremonies will be Dr. John E. Johns, president of Stetson University.

The Evinrudes have been major supporters of Florida Institute of Technology, and Dr. Evinrude serves on the board of trustees of FIT.

Also on the program for the banquet, to be held at the Miami Marriott Hotel, are the six candidates for the U.S. Senate, who will speak to the issue of higher education.

Part of library

Monroe music is donated to college

JENSEN BEACH–Part of Vaughn Monroe's library has been donated to Indian River Community college. The widow of the famous band leader, Mrs. Marion Monroe, made the presentation recently to Dr. Herman Heise, college president.

Monroe, of Sewall's Point, died May 1973, shortly after an engagement at the Kentucky Derby.

Monroe, who gained his recognition as a vocalist back in the forties during the "big band era," was a popular figure in the community, taking part in many charitable events, the most prominet being his annual promotion of the Martin Memorial Hospital Ball.

He was a top artist on the RCA Victor Records label and his records sold more than 76,000 copies, including four million selling singles.

Some of his big hits were "Ghost Riders in the Sky," "Racing with the Moon," which was his theme song, "Ballerina" and "There, I've Said It Again."

During the big band era, he performed in such places as the Sahara, Flamingo, Tropicana and Dunes Hotels in Las Vegas, the Mainsonette of the St. Regis Hotel in New York City. He toured throughout Europe making appearances for the servicemen based there.

Monroe was the "official voice of RCA" on all the company's summer trails for 15 years, and he toured the country as the goodwill ambassador for RCA.

An outstanding talent in summer stock, he appeared in many popular productions. He also starred in motion pictures, one of which was The Toughest Man in Tombstone. In this motion picture Monroe introduced his famous hit, Mule Train.

The part of Monroe's library given to IRCC includes stage band music, music from radio and television shows, special arrangements for dance bands.

The library also contains a guitar, fluegelhorn, trumpet and some percussion instruments.

The music library is being displayed in the Charles S. Miley Learning Resources Center at the College.

MONROE MUSIC–Mrs. Marion Monroe, widow of Vaughn Monroe, donates part of the famous band leader's library to Indian River Community College. Looking over part of the musician's library are, from left, Louis L. Maser, Charles Lunceford, Mrs. Monroe, and Herman Heise, college president.

Paul Bryant ordered to begin serving sentence

STUART–A mandate for former Martin County Commissioner Paul Bryant to start serving a misdemeanor sentence arrived Monday at the courthouse.

Circuit Court Clerk Louise Isaacs received the document which ends the appeal action initiated by Bryant after he was sentenced Dec. 22, 1972, for attempting to solicit a bribe.

During the appeals, Bryant has been free on bond.

Mrs. Isaacs took the mandate to the office of Judge C. Pfeiffer Trowbridge for execution, but the judge is out of town.

Bryant is to serve three months of a one-year sentence in the Martin County jail, to be followed by two years and nine months of probation.

He also was fined $1,000.

Retail merchants elect

JENSEN BEACH–With 18 Jensen Beach merchants present, the Retail Merchants Division of the Jensen Beach Chamber of Commerce was formed Monday night.

Meeting at the Chamber office, the merchants elected Clarence Rydell, chairman; Joe Bumbera, vice-chairman; Ginny VanDien, secretary; George Duao, treasurer; and Gerry Lauder, membership committee chairman.

The group discussed aiding the fireworks program along with perhaps holding an outdoor meet put on by the local merchants. The annual Fourth of July Fireworks Program, an event of the Chamber of Commerce, was soundly backed by the merchants as an event of benefit to the whole community and worthy of the merchants' support.

The idea of an outdoor event put on by the merchants, perhaps at Langford Park, was discussed as a future event, along with several other ideas from the past two meetings.

Rydell, in commenting on the turnout and discussions to date, said, "I'm more than pleased with the number and the quality of the ideas that have been put forth. I think that we are going to have a good organization and we are going to do something in a concerted way."

Street light ok is expected

JENSEN BEACH–A new street light for SR 707 and SR 723 near Baker Road was scheduled to be approved at today's meeting, May 8, of the Martin County Commission, according to Commissioner Ross Philbrick.

Commissioner Philbrick also said that a new assistant county engineer, Charles Kinker, Jr. of Vermont, is expected to be employed.

County Administrator has recommended Kinker for the $18,000 job.

County Engineer Ken Ferrari's starting salary was $22,000.

Noble said the additional help was needed because of the heavy workload in the engineering department.

Chamber week is May 12

...SEN BEACH–Residents of the ...Beach area are invited to visit ...ew Jensen Beach Chamber of ...rce building on Commercial ...ering Chamber of Commerce ...chamber president Joh Chicky.

...ber of Commerce week is May ...ough 18, and Chicky said refreshments would be served at the chamber office from 9 a.m. to 4 p.m. during the week.

"We welcome everyone to come in and see our new office," Chicky said.

Gov. Reubin Askew has proclaimed May 12 through 18 as Chamber of Commerce week in the state.

TIDES

	High a.m.	High p.m.	Low a.m.	Low p.m.
	10:10	10:48	4:15	4:39
	10:52	11:29	4:56	5:05
	11:34	.....	5:39	5:47
	12:12	12:30	6:24	6:33
	12:56	1:10	7:13	7:23
	1:48	2:08	8:02	8:15
	2:27	3:06	8:57	9:14

...hours for bridge tides

WEATHER

April	High	Low	Prec.
30	78	56	.00
May			
1	81	58	.00
2	82	62	.00
3	85	61	.00
4	84	62	.00
5	90	65	.00
6	90	68	.00

Fleur-de-Lis
Boutique

JENSEN BEACH
COMMUNITY CHURCH
409 Skyline Dr.
Serving All Faiths
334-0716
Rev. Donald E. Johnson
Pastor
Rev. Norman Kehrli
Assistant Pastor
CHURCH SERVICES
9:00 A.M. & 11:00 A.M.
SUNDAY SCHOOL
9:00 A.M. & 10:00 A.M.
NURSERY
9 to 12 each Sunday
ADULT BIBLE CLASS
Each Sunday between services, led by Rev. Kehrli in the Dialogue Room of the new building

BOAT KEYS-Mr. and Mrs. Scott Fletcher presented their 19-foot boat to the Martin County School system, and will be used at the Environmental Study Center in Jensen Beach. From left are Jay Jarrett, center director; Fletcher, James Navitsky, school superintendent, and Mrs. Fletcher.

Boat is donated to school system

STUART--A 19-foot boat owned by Mr. and Mrs. Scott Fletcher, "Miss B III," has been renamed "Tiger Shores" and donated to the Martin County school system.

Jay Jarrett, director of the Environmental Study Center in Jensen Beach, said that the boat would be used by students on the high-school level.

At Fletcher's request, the boat's name was changed to "Tiger Shores." He said that the gift was made to the students for the $35,000 they raised to help the beach fund along.

Fletcher served as executive director of the "Save Our Beaches" drive, and one strip was named "Tiger Shores" by the high school students.

"Because of the magnificent performance of our Martin County students, enthusiastic encouragement from all principals, teachers and parents, Mrs. Fletcher and I decided sometime ago to donate our boat to the Martin County School Board. The understanding is that this is to be used only for formal instructional activities for the Environmental Studies Center," Fletcher said.

"It is our hope that this gift of our boat will play an important role in the ecological and conservation studies for the future welfare of Martin County, or any other counties where some of our students may live in the future."

Quarterly dividend is declared

TAMPA--At its May 3 meeting the Board of Directors of Florida Steel Corporation declared a quarterly dividend in the amount of 21½ cents per share payable June 12, 1974, to shareowners of record on May 31, 1974.

This is the 69th consecutive quarterly cash dividend to be paid by the Tampa-based firm.

Nuclear plant review is set

JENSEN BEACH--The applications of Florida Power and Light Co. to operate Unit 1 and to build Unit 2 of its St. Lucie nuclear plant on Hutchinson Island will be reviewed May 16 in West Palm Beach.

The subcommittee of the Advisory Committee on Reactor Safeguards will conduct the hearing scheduled from 1 to 5 p.m. in the Sheraton Inn, 1901 Palm Beach Lakes Boulevard.

Meetings of the subcommittee is not part of the AEC's public hearing process. Public hearings are conducted by Atomic Safety and Licensing Boards, usually at the locations near the site.

The May 16 session of the subcommittee will hear technical presentations by representatives of the AEC Regulatory Staff and FPL.

While members of the public may attend the meeting, the committee is interested only in oral or written statements on the specific matters set forth in the notice of meeting.

MAN FROM
KLIRK
JENSEN BEACH PLAZA--
JENSEN BEACH, FLA

Palefaces get Florida tan

TALLAHASSEE--Pale Scandinavian faces may soon be tanning on sunny Florida beaches.

Twenty-one Scandinavian travel agents recently completed a five-day tour of the Sunshine State.

The tour, conducted by the Florida Department of Commerce (FDC) in conjunction with the U.S. Travel Service, SAS Scandinavian Airlines and National Airlines in late April, included a brief bask on the beaches at St. Petersburg and Daytona.

Tour guide Leslie Hadi of the FDC Division of Tourism said the Scandinavians told him the beaches were the highlight of their tour.

Hadi also showed the state's Scandinavian guests the sights of Cape Kennedy, Walt Disney World, Cypress Gardens, in addition to Tampa, Miami and Orlando.

"They seemed very impressed," Hadi said. "They have seen for themselves many reasons they should encourage Scandinavian tourists to visit Florida."

Included in the tour were six travel agents from Denmark, three from Finland, five from Norway and seven from Sweden, plus a Swedish tour escort.

Speech class to be held at Stuart Middle school

STUART--Parents of small children, pre-school teachers and all adults who work with or are interested in helping children to talk, are invited to attend a new class held at Stuart Middle School.

The class, taught by Speech Consultants Eugene Moore and Ellen Fox, shows parents how to recognize normal patterns of speech development and how to determine whether their child is learning how to communicate effectively.

Three workshop sessions include the use of slides, audio cassettes a 16mm film and handbooks.

There is no charge for the course which is sponsored by the Adult Education Department, Martin County Public Schools, as a community service.

The class meets each Wednesday at 7 p.m. in the Open Concept, Stuart Middle School, 575 Georgia Avenue, Stuart.

For further information about this and other adult education classes, please call 287-4400 weekdays between 8 a.m. and 4 p.m.

Tourist traffic down in state

TALLAHASSEE--Cars stopping at Florida's welcome stations are down 31 percent compared to last year, according to figures released by the State Department of Commerce.

Cars entering Florida on Interstate 75 at Jennings during the week of April 25 to May 1 totalled 4,035 with 11,082 people.

This compares with 5,973 cars and 17,244 for the same week in 1973.

Sunday traffic April 28, 1974 totalled 738 cars and 2,126 people compared to 1,047 cars and 4,118 people for Sunday, April 29, 1973.

Comparison at other welcome stations in other sections of the state was about the same, percentage decrease in cars and people.

Jensen Art League plans Sunday exhibit

JENSEN BEACH--Members of the Jensen Beach Art League will have an exhibit of their paintings on Sunday, May 12, from 12 noon until 5 p.m. on the grounds of Elliott Museum.

The public is invited free.

Plans for the art show were made at Monday's meeting of the group at Elliott Museum, conducted by Mrs. Dorothy Butler, president. For further information call Mrs. Butler at 283-4726.

Brunelle reports for duty

NORFOLK, VA.--USS Nashville (FHTNC), April 26--Navy Airman Apprentice Richard W. Brunelle, son of Mr. and Mrs. R. J. Brunelle of 510 Sewall's Point Road, Jensen Beach, has reported for duty aboard this amphibious transport dock ship homeported at Norfolk, Va.

A former student of Florida Air Academy, Melbourne, he joined the Navy in January of this year.

Subscribe to The Mirror $5 a year

Jensen resident to get Master's

JENSEN BEACH--A Jensen Beach resident, Susan Claire Utter, will receive her master of arts in education degree from Eastern Kentucky University.

She will be one of more than 1,800 candidates for degrees in exercises Sunday, May 12 at the University's 67th spring commencement.

Cobblers
Are More LOVE than LEATHER!
See them at STUART DEPARTMENT STORE

RCA'S RELIABLES
XL-100
FRANK'S TV
Martin County's Largest TV Dealer
725 COLORADO AVE.
STUART, FLA.
283-6666

AYCOCK FUNERAL HOME
STUART
G. Wade Aycock, Richard V. Myers, William C. Brenemen
JENSEN
334-1200

THE SLEEP SPECIALISTS
SLEEPRO
Across from Winn-Dixie
Savannah Shopping Plaza Jensen Beach
No money down
No Empty Promises- Immediate delivery
334-4477

Casa del Sur
Single Story Villas in Isla
At The Yacht & Country Club of Stuart
Highway A1A, South of Stuart
A Project of Meyer Construction Corp.
P.O. Box 397, Stuart, Florida 33494
Within The Security Boundaries of The Exclusive Yacht & Country Club of Stuart... Yet Just ½ Mile To Shopping
Offering Golf, Tennis, Swimming, Boating & Fishing
Near Inlet And Ocean Beaches
Highway A1A, So. of Stuart
Sq. Ft. Under Roof
Car Garage
Ft. Covered Lanai
Private Back Yard
Barbecue Area
Appliances
Memberships Available AT .....
Yacht & Country Club of Stuart
Mariner Cay Yacht & Club
Mariner Sands Golf & Tennis Club
OPEN DAILY & SUNDAY 10 A.M. to 6 P.M.
Send for Brochure
DIRE CO. REALTY
(305) 283-3737

BIG 7-DAY SALE!
Featured Specials!
Ingram's 7 Crown Qt. $4.99
Smirnoff Vodka Qt. $4.99
Ingram V.O. 5th $5.99
Old Crow Qt. $4.99
Early Times Qt. $5.29
Grant's Scotch Qt. $6.99
Blk. & White Scotch 5th $5.99
Bacardi Rum Qt. $5.29
McNaughton's Canadian Qt. $4.99
Schenley Gin Qt. $4.09
BLENDS
Private Reserve Qt. $4.99
Philadelphia Qt. $4.49
Philadelphia 2 Qt. $12.39
Calvert Qt. $3.99
Seagrams Qt. $3.99
Hill & Barry Qt. $4.49
GIN
Walker's 90 prf Qt. $4.29
Booth's Hi & Dry Qt. $4.99
VODKA
Schenely Qt. $3.99
Boston Qt. $3.79
BOURBON
Old Crow 100 proof Qt. 4.99
Old Kraut Qt. 4.29
Ripy Qt. $4.79
Old Bourbon Qt. 3.99
Misc.
Paul Masson Brandy Qt. $4.99
Martini Rossi 5th $2.79
Kahula Coffee Liq 5th $4.99
Lancer's Rose 5th $2.58
Mary Mix 5th $.99
Heublein Cocktails 5th $3.99
Jacques Cardin Brandy Qt. $5.99
SCOTCH
Dimple Qt. $4.99
Cutty Sark Qt. $4.39
Chivas Regal 5th $8.99
Johnnie Walker Black 5th $8.99
LANCE LIQUORS
SEARSTOWN SHOPPING CENTER
FT. PIERCE, FLA.

The Bait Box
Indian River Dr., Jensen Beach
All Kinds of...
Bait, Fishing Tackle
Fresh Fish daily
Ice Cold Beer & Wine
OPEN

Give A Gift That Mother Will Enjoy For Years To Come
Give Her A
LOWERY ORGAN
From
Sunrise Music
Radio Shack
Dealer
Grant's Plaza, Stuart

PRINCIPAL
WANTS TO BUY
CITRUS GROVES
Prime Properties
Well located with good production record
Realistically priced
Qualified Buyer With Substantial Financial References
All Replies Confidential
Reply with complete description including phone number
P.O. Box 1650
Lake Wales, Fla.
33853

V.F.W. news

BY CHUCK BENDER

Saturday, May 11, is our dinner for Capt. Francis We expect officials and from all over the state. Let's attend this dinner and put it over in fashion. Capt. Adams will also on Channel 12, Friday, May 10 with Jim Montgomery.

Wednesday, May 15, the auxiliary will their regular meeting at 8 All members are urged to attend.

Thursday, May 16, we will have our VFW meeting, this is your to come and voice you opinion matters that concern our post.

Sunday, May 19, is the 11th district in Vero Beach and election district officers. Our own Ray is a candidate for District under. Let's go to Vero and see he gets in office.

Sunday, May 26, will be a joint with Post 74-75 officers. We will have entertainment that after

This is our last push for membership. Our current year ends at state convention in Cocoa and at end of the convention, our new year and the new officers take office. get behind this final drive and put our membership way over

SERVICE OFFICERS REPORT
BY GEORGE HODGES

Approximately 29 million men and women are living today who served in our nation's armed forces during periods of national emergency. They represent that valuable resource known as the veteran population.

This group includes 3,000 Spanish-American War veterans, 1,281,000 World War I veterans, 14,123,000 World War II veterans, 5,908,000 veterans of the Korean conflict (including 1,256,000 vets who served in both World War II and Korea), 3,113,000 veterans who served the nation during the cold war hostilities between 1955 and 1964, and 5,976,000 Vietnam Era veterans (including 350,000 veterans who served during both the Korean Conflict and the Vietnam Era).

American veterans range in age from less than 20 years old to 100 years old; their average age is 44.7 years. Of the 29 million veterans, seven percent are 65 years of age or older, 43 percent are 45-64 years of age, 31 percent are 30-44 years, and 19 percent are 29 years of age or younger.

More than 3 million veterans, comprising approximately eleven percent of the total veteran population, are disabled.

The rate of participation of male veterans in the labor force is almost 96 percent, compared to only 72 percent for non-veterans.

Major trends in the veteran population between 1967 and 1972 show that the total number of veterans has increased by more than 3,000,000, largely as a result of the disengagement of American military forces in Vietnam. The male veteran labor force has increased rapidly from 22.3 million to 24.4 million.

The majority of the entrants into the labor force are between the ages of 20 and 24, predominantly Vietnam veterans.

During the last quarter of the fiscal year 1971, an average of 866,000 war veterans were unemployed, reflecting a rate of 3.8 percent, as compared to an unemployment rate of 6.4 percent for non-veterans. A year later the average number of unemployed war veterans was reduced to 649,000, reflecting a rate of 3.77 percent, as compared to an unemployment of 6.2 percent for non-veterans.

Of the 29 million veterans in our population, eleven percent are disabled. The unemployment rate for disabled veterans is estimated to exceed 14 percent.

MOTHER'S DAY
Gift Idea
Lift your Mom's spirits on her special day with a gift certificate for a lovely permanent and hairstyle from....
JOAN'S BEAUTY SALON
334-5923
5 Commercial St., Jensen Beach

Wish Mother a Happy Mother's Day with a nightgown or breakfast coat by Kayser or perhaps a pair of Frayne shorts in one of the latest spring colors or may we suggest a lovely Berkshire dress.....
Don't know her size?
We also have gift certificates in any amount
Lord and Lady
WOMEN'S & MEN'S APPAREL
FORMERLY "HELENS"

V.F.W. to honor Captain Adams

JENSEN BEACH–Maurice K. Langberg Post 10066 will honor Capt. Francis Adams on his 100th birthday Saturday, May 11 at the post home on Savannah Road in Jensen Beach. A banquet in his honor is expected to draw notable celebrities from the VFW state officials and members of state and national governmental offices. The banquet will start promptly at 6 p.m.

Captain Francis Adams was born May 11, 1874 in New York City at 43rd and Broadway, known in those days as Long Acres Square, now known as Times Square. The Captain was widely known and resided in N.Y. for the first 75 years of his life, before coming to the Martin County area.

In 1897 Capt. Adams joined the N.Y. National Guard, famously known as "The Rainbow Division". Sworn in as a gunner in the light artillery, he was made a sgt., but quickly rose to 2nd lt. Immediately after the sinking of the Spanish Maine, his battery was sent to Fort Hamilton, N.Y. Adams asked for and got a transfer to the Infantry, where he could get into the action.

Sworn in as a private, his regiment took their training at Roosevelt Field at Mineola, N.Y. then went to Tampa, the jumping-off base to "San Diego De Cuba". Led by Col. Frederick Dent Grant (son of Ulysses S. Grant) Adams was commissioned to 2nd lt. Again, the lt. was assigned to Col. Grant's staff as liason officer. Upon being sent to Cuba, Lt. Adams was put into a special mission which brought him in contact with Col. Theodore Roosevelt and his "Rough Riders". This later prompted the Capt. to write his famous book, "Roosevelt's Enemies and his Friends".

On July 4, 1898, with the war being over, Capt. Adams was ordered back to N.Y. at which time he was transferred to military intelligence.

At the onset of World War I, Capt. Adams was assigned to company commander of Co. N. of the 22nd regiment, then later went back to military intelligence directly under General J.J. Pershing, and served in this capacity until Armistice Day.

From 1898 till 1917, Capt. Adams was editor and publisher of the "Adams Magazine" devoted to the military of the U.S.

During WW II, Capt. Adams was again called upon to serve in military intelligence in the South Pacific and European campaigns, under Generals Eisenhower and McArthur.

Capt. Adams has also been the owner and publisher of a magazine known in the industry as "Man Made Fibers". The Capt. is still chairman of the board of the magazine.

Capt. Adams was married to the former Minerva Wyne Goynes of Richmond, Va. Oct. 7, 1917 in Long Branch, N.J. The first Mrs. Adams passed away 17 years later. The Capt. married again to Mart Gertrude Bratton, alias of Richmond, and the Adams' lived together 40 happy years before her passing.

Civilian Francis A. Adams is a devoted student of Shakespeare, and often quotes from many of his works. Adams is also a guest speaker at many functions and enlightens his public with stories of his vast experiences and travels. He is noted for keeping his audiences spellbound with his stories.

The Capt. attributes his longevity to not overdoing anything such as eating, drinking, or staying out late. Francis also says he will never retire.

Post 10066 and the VFW at all levels are extremely honored and proud to have this fine veteran and devoted American in its ranks. Capt. Francis A. Adams, the Veterans of Post 10066 proudly salute you on this, your 100th birthday.

Capt. Adams

Five years ago in The Mirror

Clarence Rydell received an award for high individual game of 235 at the Fraternal League bowling banquet.

+++

The Jensen Beach Women's Association held its first meeting in their new clubhouse on Monday, May 5 with 72 members and guests present.

+++

The Port St. Lucie Friday Night Gang honored Cedric and Marie Bent at a covered dish supper, citing their untiring efforts as "ambassadors of good will in the community".

+++

Chase and Sanborn coffee was 39 cents a pound.

+++

Mrs. Harold Zenger announced the forthcoming marriage of her daughter Gay, to Thomas Nelson.

+++

Pictured was 13-year-old Michael Foremny of River Park, proudly holding his world-record spotted sea trout, which weighed 15 pounds 8 ounces.

+++

Senator Ed Gurney reported that the Jensen Beach postmastership was being held up by bureaucratic red tape.

+++

Walter Hewitt, Mr. and Mrs. George Craig, and Mr. and Mrs. Henry Doring represented Jensen Beach at the 46th Episcopal Church convention in Miami Beach.

+++

Russ and Lola Speck celebrated their 50th wedding anniversary.

Subscribe to The Mirror $5 a year

Ten years ago in The Mirror

Speeders were warned that Sewall's Point limit of 35 miles per hour must be heeded.

+++

Pictured were Frank Speis, Otto Lang, George Sommer and Dr. Weigand putting the finishing touches on the new basketball court at Jensen Beach Community Church.

+++

Vice-mayor of Naples, Italy, Dr. Bruno Milanesi and his State Department interpreter spent the weekend in Jensen Beach.

+++

The new four-lane section of U.S. 1, from south Stuart city limits to south of Port Salerno was opened to traffic.

+++

Mr. and Mrs. Johnny Crawford returned from a brief vacation at Sanibel Island on the west coast.

+++

Sirloin, T-bone, key club steaks 89 cents per pound.

+++

Women of Martin County were invited to attend a meeting for the purpose of forming the Martin County League of Women Voters.

+++

Jensen Beach Samaritans reported they had made 18 ambulance runs during the month of April.

Make Mother's Day even more special
Bulova Accutron® for women
Give mother the time of her life. Bulova Accutron. The tuning fork movement gives her precision no conventional watch can match ... guaranteed accuracy to within a minute a month. We have a wealth of styles. From $95 to $1500.

MEANS JEWELRY
M-F 9-5 PM Sat. 'til noon
DOWNTOWN STUART
We recommend genuine Accutron power cells. Other cells not meeting Accutron specifications may cause a malfunction.

W.B. Tilton
proudly announces
Leilani Heights is NOW OPEN
Choice of Homesites $7,000
Quiet, secluded area
Rolling hills with stately trees
Single family community
Central Water & Sewer
Less than a mile from shopping, banks, post office and all necessities
W.B. Tilton
REAL ESTATE
Since 1921
111 N. Indian River Drive (P.O. Box 1175)
REALTOR® Jensen Beach Fla. 33457 (305)334-1411

CALL ANYTIME
287-6500
FOR CORRECT TIME
AND BANK WITH US ANYTIME WITH
Pat Personal Automatic Teller
24 HOUR BANKING
And at First National we offer
Free Checking
for Senior Citizens.
FIRST NATIONAL
The bank that grew up with Martin County.
First National Bank and Trust Company of Stuart
Corner of U.S. 1 and Colorado Avenue
Time of Day Service
Member FDIC
*American Security Bank of Martin County affiliate

JENSEN BEACH–The Ruth Circle will meet Monday, May 13 at 1:15 p.m. in Fellowship Hall of the Trinity United Methodist Church. Mrs. Calvin Baker and Mrs. Emil Backman are [illegible]

Jim Love is named director of sales

FT. PIERCE–James C. (Jim) Love has been named Director of Sales for Costa del Sol, an approximately 200 acre residential and recreational community now under construction on oceanfront property north of Ft. Pierce on Highway A-1-A.

Costa del Sol, a project of Costa Development Corporation of Florida, offers oceanfront living in the 12-story, 116-unit La Sagra condominium, which will be ready for occupancy this summer; townhouses and tri-plex residences. Additional condominium units are planned for future development. Highlighting the recreational amenities in the nearly $100 million community will be tennis courts, a 9-hole executive golf course, beach club and racquet club.

Genealogy workshop

STUART–A genealogy workshop meeting will be held Thursday, May 9 at 1:30 p.m. in the conference room of the Martin County Public Library.

The group is a branch of the Palm Beach County Genealogical Society. All persons interested in family history research are invited to attend.

$50,000 gas refunds

JACKSONVILLE–The Internal Revenue Service announced today that nearly $50,000 is being refunded by 25 Florida service stations as a result of investigations completed during the last two weeks in April.

Bob Newell, acting IRS district stabilization manager, said that 78 stations were checked during the same period for compliance with Federal Energy Office Price Regulations. A total of $49,621 is being refunded due to recent overcharges for gasoline.

Eight Sarasota county stations will be refunding $26,862 due to overcharges ranging from one-half cent to 4.6 cents per gallon. One station alone will be returning $11,451.

Service stations in Broward, Collier, Dade, Duval, Lee, Manatee, Martin, Okeechobee, and Palm Beach Counties will also roll back their prices and refund money to their customers.

NEW OWNER–Malcolm (Mack) Finnane, left, is the new owner of Maryland Fried Chicken and Tradewinds Restaurant in the Jensen Beach Plaza. Charley and Dottie Beyer opened the restaurant in March, 1973. Mr. and Mrs. Beyer operated the Tradewinds for many years in Stuart.

Beyers sell Tradewinds

JENSEN BEACH–Charley and Dottie Beyer have sold the Maryland Fried Chicken franchise and Tradewinds Restaurant in the Jensen Beach Plaza to a Wisconsin native.

The new owner is Malcolm (Mack) Finnane of Janesville, Wis., and the effective date of the sale was May 1.

Mr. and Mrs. Beyer, long-time operators of the Tradewinds Restaurant in Stuart, opened Maryland Fried Chicken and restaurant in the Plaza May 20, 1973.

"We will have business as usual," Finnane, a restaurant and cafeteria operator in Wisconsin, said.

He said that his wife, Sheila, a first grade school teacher in Janesville and 15-month-old daughter Colleen, will join him in Jensen Beach June 5.

Finnanne said he had visited Jensen Beach several times on vacations.

"I've worked in restaurants and have relatives in the business but this is the first one that I've owned," Finnane said.

Long-time residents of Martin County and restaurant operators, Mr. and Mrs. Beyer are retiring. Beyer said they plan to travel and visit their summer home about 40 miles from Pittsburgh, Pa.

FIRESTONE LEADERS–Tom Higgins is the manager of Firestone Store in Stuart and the assistant manager is Carolyn Ryan. Higgins is the former planning, zoning and building administrator for Martin County.

Higgins is Firestone manager

STUART–The former administrator of planning, zoning and building for Martin County is the manager of the Firestone Store, 909 Johnson Ave.

Tom Higgins became manager of the store two years ago and was joined about the same time by Carolyn Ryan who is now assistant manager.

Higgins said that the store has a complete line of Firestone Automotive Store parts, tires, batteries, shocks, etc.

A native of Vero Beach, Higgins came to Martin County about seven years ago to join the courthouse staff.

Miss Ryan is a native of Montreal, Canada and is a graduate of Martin County High School.

There are seven employes at Firestone. Higgins said, and the store is open five and a half days a week.

PATIORAMA
Patio & Florida Room Furniture
and
KNITTING KNOOK
YARNS 'N THINGS
St. Rd. 707 Jensen Beach
334-2877

RAY COOKE'S
Septic Tank Service
Installation, Cleaning & Repairing
Fiberglass Tanks
Drain Fields
Repaired & Relaid
We Also Give
S & H Green Stamps
Phone 287-0651
or 283-1390
Sam Banks, Mgr.

SUSIE'S
ICE CREAM PARLOUR
Open 10 am to 6 pm
- Your favorite ice cream dishes
- Famous sandwiches
- Delicious soup
- Lunch or snacks

In a hurry? Call in order!
334-0536
Fast carry-out service
SUSIE'S
58 Commercial

Firestone OF MARTIN COUNTY
EQUIPPED WITH MONROE SHOCK ABSORBERS
- TIRES
- BRAKES
- BATTERIES
- FRONT END ALIGNMENT
- HIGH SPEED BALANCING
- ENGINE TUNE-UPS

287-8012
909 JOHNSON AV. STUART

J-N-J RENTALS
SALES & SERVICE
COX CAMPERS
DAY-WEEK-MONTH
Auto Tools - Beds - Contractor Tools
Garden & Lawn Equipment
Household Items - Recreation Equip.
334 - 3679
63 Commercial St.
Jensen Beach, Fla.

BOB ELLIS GOLF SHOP
7222 SO. U.S. HIGHWAY 1
PALM SHOPPING CENTER
Bob's "BIG BAG BONANZA"
10% Off On Bags Ranging from $70.00 to $105.00
For Men & Women
- PGA Golf Professional
- Lessons With Instant Replay TV
- Expert Club Repair
- Pro Line Merchandise for Men & Women

5 LESSONS
PHONE 283-2108

DRAPERIES
2 Week Delivery
SHADES
24 Hour Delivery
- Porch Shades
- Roman Shades
- Venetian Blinds
- Upholstering

JED SPECIALTIES
10 St. Lucie Ave.
Pt. Salerno
287-3918

Snapper. Fast.
CALL THOMAS
464-0698 for
SNAPPER
THOMAS LAWN MOWER CENTER
3005 S. US 1
Ft. Pierce

EAST COAST ALUMINUM PRODUCTS
Carports
Raingutters
Patio Covers
Screen Rooms
Vinyl Windows
Cabana Rooms
Aluminum Siding
Soffit Systems
and
Custom Made Window Awnings
East Coast Aluminum Prod.
500 Farmers Mkt. Rd.
Ft. Pierce

COMMERCIAL COOLING & HEATING INC.
AIR CONDITIONING
Sales and Service
Residential
&
Commercial
FREE ESTIMATES
334-3232
Hwy. 707
Rio-Jensen Beach

IRS
Tillich Sprinkler Co
Commercial-Residential
"Where the grass is always greener"
287-7557
501 N. Fed. Hwy., Stuart

'CERTIFIED'
AUTO BODY & PAINT SHOP
ONE DAY SERVICE
Dust-Free
Paint Booth
920 S. DIXIE 287-9675

SERVICE CENTER CO.
We Service Any Make Electric Appliance
And We're Your Local Hoover Dealer
CLEAN THE EDGE

ART GALLERY AND GIFT SHOP
Featuring
Original Watercolors
Pieces of Eight
OF SALERNO
ST. LUCIE AVE.
LOCAL
LITHOGRAPHS
MOUNTED $8.50
RUTH DECKER 283-6263

ESCORTED BUS TOURS
Far And Near Travel Club
Members Only
Membership $12 per year
open to all
COSTA RICA WEEKENDER
Depart Miami - May 23
Return to Miami - May 27
Includes Airfare, Hotel, Baggage, Transfers, Sightseeing
$205.00 (Dbl. Occ.)
FULLY ESCORTED
Airport Limousine Service to Palm Beach International now available.
Also group charters to area attractions. Call for further information.
JENSEN TRAVEL SERVICE
Ask for Ed McGavock
Call 334-1301
23 Commercial Street, Jensen

FLORIDA NURSERY and GARDEN CENTER
in Savannah's Plaza
FLORIDA NURSERY AND GARDEN CENTER
437 Commercial 334-2613

Craft Corner
Complete Selection of Hook Rugs and Pillows and RYA Pillow Kits
for information phone 334-5751
Savannah Shopping Plaza
Complete Craft Center

THE ORGAN SHOP
FT. PIERCE
YOUR CONN ORGAN DEALER
FIELDS PLAZA, FT. PIERCE
On South U.S. 1
Tele. 465-2833
The Organ Shop

You Can SAVE MONEY.
Up to 80% of heat removed
Reflecto-Shield on windows
Yet Enjoying Your Beautiful Window View
St. Lucie SUNHANDLER
For information
465-6400
306 E. Orange Ave.
Ft. Pierce

Landscape Your Floors
With The Help of Martin County's Finest
Floor-ist
FloorScapes
The Store That Does More
State Road 707 - Rio
Next to Wilco - Hardy T's
Free Shop at Home Service 334-0577

Lake Manor News Notes

BY SYLVIA SIMAN
334-6782

A very nice birthday party was held Wednesday evening, May 1 for Carver by her daughter Doris on Doris's lovely patio. Those ding were Ann and Al Pieroni, Margaret and Karl Rosengarth, Leona and Roy Carver, Marion Burke, Jen Robertson and Sylvia and Charlie Siman.

+++

Marion Burke is now visited by her son Matt and his wife Ann Burke, who will be driving her back to Buffalo, N.Y. They live in near by Tonawanda

+++

Three game shuffleboard winners this past week were Edna Eastman and Jack Bell.

+++

Bingo had a very good turn out with George Marsh and Pat Scrivens calling a variety of games

+++

The lovely daughter of Alice and Vernon Stoddary is now visiting them. Jane Stoddard, from Silver Springs, Md. She will graduate soon from the Univ of Md., at College Park, Md. She enjoyed our sun so much she now has something to show for her week's visit here

+++

More of our folks taking off for this north this week. We wish them happy and safe traveling

Announcing...

delicious, freshwater

CATFISH Served with

Golden fried Hushpuppies and creamy Cole Slaw

ALL YOU CAN EAT

6 Days a week

Pendora's Seafood Restaurant

A1A Port Salerno

Royal Lion Restaurant

SERVING DAILY (EXCEPT MONDAY) 5 P.M. 'TIL MIDNIGHT SUNDAY 5 P.M. 'TIL 10 P.M.

OWNED and OPERATED BY Mr. and Mrs. "Skeeter" Kimmel

YOUR HOSTESS Mrs. Kimmel

Late Snacks

Served 10 p.m. to 12

The Nostalgic Music of

JAY LEE

At The Piano Nightly In The Lounge

Tues. thru Sat. 9 'til 12

Village Square, Tequesta

NOW APPEARING!

Woody Martens

The Country's Most Versatile Organist, T.V. and Recording Star!

Tues.-Sat.

9:00 P.M. to 1:30 A.M.

AT

JENSEN LANES

MELODEE LOUNGE

S.R. 707 Jensen Beach 334 2733

PORT SIDE LOUNGE

Now Appearing...

Hudson & Price

ENTERTAINMENT NIGHTLY...

Tuesday - Saturday 9 PM to 2 AM

Sunday 7 PM TO 12 PM

Hutchinson Room

Fantastic Foods by CHEF HENDERSON

A Varied Menu Featuring Such Succulent Dishes as: Surf & Turf & Shrimp Scampi

Serving Daily... 7 AM to 11 PM

Sheraton Resort Inn

Sheraton Hotels & Motor Inns A Worldwide Service of ITT.

P.O. Box 929, U.S. A-1-A, Hutchinson Island, Stuart, Florida 334-4000

Three area students get diplomas

FORT PIERCE-Three area students at Indian River Community College will graduate from the cosmetology course at Indian River Community College

Getting their certificates in the May 10 ceremony are Geania Davis, Stuart, Donna Lukatch, Port St. Lucie, and Tana Nunziato, Stuart

Happy birthday!

JENSEN BEACH-Happy birthday wishes are extended to Gladys McComb, Ed Curtis and Earl Grant, who celebrate birthdays on May 10; Captain Francis Adams, his 100th, and Susan Tilton on May 11, Mrs. George Raynor, May 13; Barbara Grossnickel, May 13; and Gene Rathgeber and Elsie Lund, May 15

Real Esate license law course starts at MCHS

STUART-A course in Florida Real Estate License Law will start at Martin County High School, SR number 76, Stuart, at 7 p.m. Monday, May 13. The class will meet Monday and Thursday evenings in room 49-50 at the local high school

The course, sponsored by the Adult Education Department, Martin County Public Schools, explores legal practices and procedures in Florida real estate transactions. Related matters such as mortgage money, mortgage liability, titles, and recording rights are discussed in depth

Registration for the class will be held at the initial meeting Monday, May 13 at 7 p.m., room 49-50 at Martin County High School, SR number 76, Stuart

For additional information, please call 287-6400 weekdays between 9 a.m. and 4 p.m.

Green thumb course at IRCC

FORT PIERCE-Florida gardeners, garden club members, and workers in plant nurseries and landscape service companies have the opportunity to enroll now in a course being offered at Indian River Community College. Landscape management is the course and is offered Tuesday and Thursday evenings from 6:30 to 10 p.m. Persons interested should contact the Guidance Office at the college or John Sylvia, instructor

The course includes the use of plants and how to grow them. Students will have the opportunity to visit landscape projects under development and learn techniques in design. Plant identification will be taught by visits to local garden shops and plant nursery operations. Resource teachers from landscape services and related companies will assist in the instruction. Registration closes May 17

Pet pest control course

FORT PIERCE-Does your dog have fleas? Is you kitty looking puny? Has your horse quit running and laid down on the job? Maybe you need to enroll in a course now being offered at Indian River Community College called, "Animal Pest and Disease Control." The course meets on Monday and Wednesday evenings from 6:30 to 10 p.m. Contact the Guidance Office or John Sylvia, instructor for the course.

Enrollment is open until May 17

WINDJAMMER

Lounge & Cut Rate Liquor Store

North of Jensen

Public Beach on A1A

334-2600

VISIT OUR INTIMATE LOUNGE

Lounge Open Daily 9 a.m. to 2 a.m.; Sunday 1 to 12 a.m.

"WEEK-END SPECIALS"

Store Open Daily 9 a.m. to 8 p.m.; Sunday, 1 to 6 p.m.

FUN FOR THE WHOLE FAMILY

BOWLING

JENSEN LANES SR 707 334-2733

SEYMOUR'S INN

For Your Listening And Dancing Pleasure

TUNE TOPPERS

Friday & Saturday Night

9:00 p.m. 'til ?

On Indian River Drive, Two Blocks North of Causeway

IF THERE'S GROWTH IN YOUR FUTURE

YOU GET YOUR MONEY'S WORTH- WITH OUR PASSBOOK SAVINGS

- Open account for few dollars
- Add, withdraw any amount, any time
- No minimum balance required
- No restrictions

5 1/4% per annum Compounded Daily

Effective Annual Yield . . . **5.39%**

Families on the grow need security . . . the security that can only be had with a PASSBOOK SAVINGS ACCOUNT at . . .

Citizens Federal

SAVINGS

and LOAN ASSOCIATION of ST. LUCIE COUNTY

1600 South Federal Highway • Fort Pierce, Florida

New Business Hours - Effective May 1st

Monday - Thursday ..... 9 a.m. to 3 p.m.

Friday ..... 9 a.m. to 1:30 p.m.

Drive-in's — Monday - Friday open at 8:30 a.m.

INSURED

THE PORT ST. LUCIE
MIRROR
VOL. 5 NO. 18 MAY 8, 1974
10¢

City pushes segregated sewers

BY ALICE HICKEY

PORT ST. LUCIE–The State Department of Pollution Control cannot legally force Port St. Lucie to join a proposed county-wide sewer system by threatening or refusing to issue permits for the private system to make discharges, it was learned last week.

City officials went directly to the office of State Attorney General Robert Shevin last Thursday to call the hand of Richard Tash of Fort Lauderdale, a DPC consultant.

Port St. Lucie has its own system, and the county commission, Fort Pierce city commission and Fort Pierce Utility Authority want to take over that system to accomplish setting up the regional network.

The Shevin spokesman said in a telephone interview from Tallahassee that federal law does require central sewer systems. "But a person coming in and showing to the DPC satisfaction that he will provide the appropriate treatment cannot be denied permits."

"That's not correct as far as I know," he said.

Tash met with city, county and authority officials last week to outline methods of applying for federal grants for expansion and improvements to the sewer system. Estimating the cost of a county-wide sewage treatment system at somewhere in the neighborhood of $40 million, Tash said that federal grant money would be vital.

Rather than a municipal system, General Development, the Port St Lucie major homebuilder, operates a system and provides water and sewer services for the residents there. But county studies said a takeover of the Port St. Lucie system is necessary to handle the county-wide load.

Tash had said just last week that if Port St. Lucie didn't go along with the regional system, they could be forced to participate.

He said the state and federal Environmental Protection Agency could force the city to comply with requirements of "increasingly more stringent treatment and almost total purification" of sewage discharges into streams and waters. Tash went on to say this pressure could be brought about even though Port St. Lucie said it does not want federal money to expand or improve its sewer system, and would instead maintain it as an independent private system.

Port St Lucie Councilman Lawrence Kimmel said that he viewed the present attemps for the regional network as another back-handed attempt by Fort Pierce and county officials to consolidate governments of all municipalities county-wide.

Such a consolidation plan was killed in a county-wide referendum, and it suffered its worse defeat at the hands of the Port St. Lucie voters.

According to Mayor Eugene P. Kavanaugh, Port St. Lucie will stick to its own guns.

Kavanaugh also said that what they (DPC) is saying is that if we (city) don't do what they want us to do, they they're going to make life hard for us. Tash according to Kavanaugh, is way off base. He is telling this city that DPC will find something to use as a lever to bring Port St. Lucie into the regional system.

MAYOR EUGENE P. KAVANAUGH

Mayor Eugene Kavanaugh s dead at 77

BY DICK CAMPBELL

ORT ST LUCIE–Mayor Eugene P. ...augh 77 died Tuesday at ...n Memorial Hospital.

...rceful mayor of Port St Lucie ...the past nine years had become ...gnizes with the city, a city he ...d and fought for at every turn of ...nd to progress.

...rsnaugh moved to Port St. Lucie ...Washington D.C. eleven years ...He had served as a colonel in the ...engineers and was a repre... ...ive of the California-Texas Oil ...any following his retirement. ...was legislative consultant for the ...the nation's capitol.

...ney mayor was identified most ...the comprehensive zoning plan of ...any a plan that laid out the ...owth for one of the most ...ent zoning in the south of ...lla.

...h the full cooperation of the city ...l, Kavanaugh established a ...nder that kept the council busy, ...a full time job rather than the ...ime that councilmen are paid ...ding the way, and utilizing his ...ate experience in engineering ...gh brought to Port St Lucie a ...dern government, a government ...lated individuals who place city ...ves above personal desires.

...e natural confrontation between ...g and is major land owner and ...t General Development Corpor... ...Kavanaugh seemed to always be ...e man, ready to criticize the ...ity when he felt that able plans ...or drainage needed work, and ...ng the company when he felt that ...ation demanded so.

Harold Nottley, former vice-... who served many years with ...ugh on the council and assisted ...any programs of the city, said, "a tremendous loss. I don't think ...will really feel the effects of his ...ar ten months."

...was elected to office in 1965, ...e mayor in 1967 and had served ...or since then. The entire city ...der due to his loss. A great guy, ...ught was our mainstay between ...and Washington, D.C. We got ...when he would call."

...hn Beardsley, vice-mayor, is ...ng mayor until the council meets to ...a new mayor. Beardsley was not ...able for comment, but, at the city ...l chambers where a Tuesday ...ng meeting was cancelled due ...augh's death, showed deep ...over the event, as did ...men Larry Kimmel and ...Thompson.

...Sheridan, land sales manager ...t, and former general manager ...RT Lucie, said he was "shocked ...re's death."

"Very close friend of the ...ughs for years, Sheridan said, ...was a very dear friend, a ...with whom I worked and knew ...ng. I just can't say how deeply ...rs his passing. It won't be the ...me, everyone has lost. He was ...great man."

...E. Fischer, president and chief ...ive officer of GDC, expressed ...

...riors initiation

...RT ST. LUCIE–The regular ...y meeting and initiation of new ...ers of the St. Lucie Junior ...eClub will be held Wednesday, ...(today), at the Port St. Lucie ...at 8 p.m.

...ersons between the ages of 18 ...s are invited to attend. Mrs. ...Simonson, membership chair... ...can be reached at 465-2435 for ...r information on meetings and ...ership.

"deep regret on behalf of the officers and directors on the passing of Mayor Kavanaugh, who has been a dynamic leader and played such an important role in the growth of Port St. Lucie.

"His dedicated service will be missed by the residents of PSL and the employees of GDC," Fischer added.

Many at the St. Lucie Hilton Inn mourned the passing of the popular mayor. Bob Bartholomew, general manager of the Hilton, said, "He was always ready with a smile, and a friendly hello. Of all things I think he represented stability in Port St. Lucie. I liked him, and will miss him."

Kavanaugh is survived by his wife, Grace, and four sisters of Baltimore, Maryland.

Funeral services will be Thursday, May 9, at 11 a.m. at Aycock Funeral Home in Jensen Beach. Friends may call from 3 to 5 and 7 to 9 p.m. Friends who wish may make a contribution to the Martin Memorial Hospital.

Road opened

Walton culverts invite lawsuit

BY ALICE HICKEY

FORT PIERCE–Despite a stop work order issued last Wednesday by the State Department of Pollution Control, St. Lucie County Commissioners ordered work to be completed on the Walton Road culvert. The culvert replaces the old wooden bridge, which commissioners recently ordered demolished, that crosses the savannas near the east end of the Walton Road.

Following a special meeting held late Thursday afternoon between the commissioners their legal staff, and a telephone conversation with the DPC legal staff in Tallahassee, commissioners ordered county road superintendent Emory Hayes to complete the installation of the culvert Friday. By 4 p.m. Friday the road was opened to traffic.

The county commission said that public safety was at stake because Walton Road is the only connector between Indian River Drive and U.S. 1 for several miles, and if construction stopped the road would be impassable to both emergency vehicles and people living in the area.

DPC officials informed the county road crew installing the two culverts and County Administrator Weldon Lewis late Wednesday that the installation violated DPC anti-pollution regulations, because no permits had been issued.

The commission maintained that since the work was located within county-owned right-of-way and adjacent property is privately owned, and since the county was not intending to make any structural change which would change the quality, nature or quantity of water containment emissions or discharges, they did not see any necessity for applying for permits from any other agencies.

A law suit is expected as a result of the commission vote in the matter, and DPC said the county may have to pay up to $5,000 a day in fines for violating the state order and not applying for a permit and possibly remove the two culverts.

DPC officials of the local office say the case is exactly the same as Universal Adams working in the savannas without a permit. The state sued Universal Adams and won a decision against the company including fines in a Circuit Court trial several months ago. The Walton Road culvert project is located just one-half mile south of the Universal Adams causeway.

The commissioners received no written notice of the DPC orders, but in the telephone conversations DPC Attorney Terry Cole read off a telegram of the orders he said was sent from Tallahassee on Thursday.

The telegram, signed by Peter Baljet, executive director of the DPC, said that the state owns the Savannas, and the filling operations in connection with the culvert were illegal because no permit was issued.

Cole said in the telephone conversation that he would notify the local DPC regional headquarters on whether verbal permits for the filling could be issued. He said the DPC could follow routine procedures and take two months to issue them.

The commissioners waited in their meeting until after the courthouse closed for word to come back, but no such word was received.

County Administrator Weldon Lewis reported that Alton Cox, Jr., regional director of the DPC, accused the county of breaking the law, and the state planned to file a lawsuit seeking damages for crimes (the county) committed.

The DPC was accused by Commission Chairman W. R. McCain of flaunting state law by imposing regulations which the legislature has never passed as state law. He pushed for action by the commissioners to contact State Sen. Dempsey Barron, who is leading a fight to take power away from appointed state agencies unless the regulations are subject to review by the legislature.

The commission voted to send telegrams to the governor, the cabinet, the chairman of the state DPC and State Sen. Barron protesting the action.

NEW OFFICERS–The Catholic Woman's Club of Port St. Lucie installed their new officers during the annual Communion Breakfast held last Sunday at the Holiday Inn. New officers and honored guest pictured above include, left to right, seated, Florence Ryan, treasurer; Jennie Van Asco, secretary; Sister Jane Miller, Mary Dolan, honored as being the oldest mother present; Virginia Tucker, president of the Catholic Women's Club; and Marge Newett, vice president. Standing, left to right, Clara Masters, cochairman of the breakfast; Laura Massenzio, breakfast chairman; Clara Daddurno, refreshment chairman; Joanna Hart, Deanery Delegate; and Vinland, alternate delegate.

Covered dish luncheon is planned

PORT ST. LUCIE–The Beautiful Waters Homemakers Club of Port St. Lucie will hold their May meeting on May 9 at the CESA building.

Since this is the last meeting until September, a covered dish luncheon is planned.

The fun will start at 12:30 with a happy hour. Husbands and friends are welcomed.

Admission will be a covered dish planned to serve at least four. Members are urged to bring their own service, but cups and coffee and tea will be furnished.

Any questions should be referred to Terry Helbacj at 878-1621 or Alice Bowen at 878-3866.

140 attend Masonic-Wimodausis dinner

PORT ST. LUCIE–The Port St. Lucie Wimodausis and Masonic Club enjoyed a ham dinner at the Port St. Lucie Marina May 2nd, with 140 members of the two organizations in attendance.

The dinner was put on by the men for the benefit of a young lady at the Sunland Training Center in Fort Myers. She is sponsored by the Wimodausis and has been supported by them for several years.

reported that $300 was raised for this project.

The program for the evening consisted of an invocation by Chaplain Cecil Goddard, introductory remarks by the presidents of the two groups, Helen Spiller and Sharpe and a feature film. The Generations, provided by Charles White of Indian River Community College.

This marked the final meeting of the Masonic Club until September.

Community Pride Week starts Sunday, May 12

PORT ST. LUCIE–Sunday, May 12, has been designated as the start of Community Pride Week by the Port St. Lucie River Park Homeowners Association.

All items will be picked up May 13, according to Don White, chairman of the cleanup committee.

Articles must be placed at curbside by 8:30 a.m. and certain limitations will be imposed.

First of all the annual cleanup does not include trash and garden trimmings. The purpose of the cleanup campaign is to rid the homeowner of old appliances, lawn mowers, refrigerators, washers and the like.

All articles must be capable of being lifted by two men and they may not exceed four feet in width.

Through the efforts of the Homeowners Association and the cooperation of General Development Corporation St. Lucie County and Milton Garbage, the cleanup project is made possible. Two trucks with crews are donated annually by each.

During last year's cleanup campaign over 30 truckloads of junk were hauled out of the area.

PORT ST. LUCIE–Blood pressures are taken every Thursday from 10 a.m. to 12 noon at the CESA Building.

RECOGNITION–Lonnie Stubbs has been recognized by the Professional Golfers Association of America for his outstanding effort in conditioning the St. Lucie Hilton Country Club Resort for the play of the PGA Seniors Championship and other PGA winter tournaments. Pictured above, left to right, Charles Henderson, Lonnie Stubbs, superintendent, and Julius White, Jr. Stubbs is also a golfer and admits shooting in the 80's.

Lake Manor News Notes

BY SYLVIA SIMAN
334-6782

A very nice birthday party was held on Wednesday evening, May 1 for Leota Carver by her daughter Doris Martin, on Doris's lovely patio. Those attending were Ann and Al Pieroni, Margaret and Karl Rosengarth Leona and Roy Carver, Marion Burke, Jen Robertson and Sylvia and Charlie Siman.

+++

Marion Burke is now visited by her son Matt and his wife Ann Burke, who will be driving her back to Buffalo, N.Y. They live in near by Tonawanda.

+++

Three game shuffleboard winners this past week were Edna Eastman and Jack Bell.

+++

Bingo had a very good turn out with George Marsh and Pat Scrivens calling a variety of games.

+++

The lovely daughter of Alice and Vernon Stoddard is now visiting them. Jane Stoddard, from Silver Springs, Md. She enjoyed our sun so much she now has something to show for her week's visit here.

+++

More of our folks taking off for this north this week. We wish them happy and safe traveling.

Three area students get diplomas

FORT PIERCE–Three area students at Indian River Community College will graduate from the cosmetology course at Indian River Community College.

Getting their certificates in the May 16 ceremony are Geania Davis, Stuart, Donna Lukatch, Port St. Lucie, and Tana Nunziato, Stuart.

Happy birthday!

JENSEN BEACH–Happy birthday wishes are extended to Gladys McComb, Ed Curtis and Earl Grant, who celebrate birthdays on May 10; Captain Francis Adams, his 100th, and Susan Tilton on May 11, Mrs. George Rayner, May 12; Barbara Grossnickel, May 13; and Gene Rathgeber and Elsie Lund, May 15.

Real Esate license law course starts at MCHS

STUART–A course in Florida Real Estate License Law will start at Martin County High School, SR number 76, Stuart, at 7 p.m. Monday, May 13. The class will meet Monday and Thursday evenings in room 49-50 at the local high school.

The course, sponsored by the Adult Education Department, Martin County Public Schools, explores legal practices and procedures in Florida real estate transactions. Related matters such as mortgage money, mortgage liability, titles and recording rights are discussed in depth.

Registration for the class will be held at the initial meeting Monday, May 13 at 7 p.m., room 49-50 at Martin County High School, SR number 76, Stuart.

For additional information, please call 287-4400 weekdays between 9 a.m. and 4 p.m.

Green thumb course at IRCC

FORT PIERCE–Florida gardeners, garden club members, and workers in plant nurseries and landscape service companies have the opportunity to enroll now in a course being offered at Indian River Community College. Landscape management is the course and is offered Tuesday and Thursday evenings from 6:30 to 10 p.m. Persons interested should contact the Guidance Office at the college or John Sylvia, instructor.

The course includes the use of plants and how to grow them. Students will have the opportunity to visit landscape projects under development and learn techniques in design. Plant identification will be taught by visits to local garden shops and plant nursery operations. Resource teachers from landscape services and related companies will assist in the instruction. Registration closes May 17.

Pet pest control course

FORT PIERCE–Does your dog have fleas? Is you kitty looking puny? Has your horse quit running and laid down on the job? Maybe you need to enroll in a course now being offered at Indian River Community College called "Animal Pest and Disease Control." The course meets on Monday and Wednesday evenings from 6:30 to 10 p.m. Contact the Guidance Office or John Sylvia, instructor for the course. Enrollment is open until May 17.

FUN FOR THE WHOLE FAMILY
BOWLING
JENSEN LANES SR 707 334-2733

SEYMOUR'S INN
For Your Listening And Dancing Pleasure
TUNE TOPPERS
Friday & Saturday Night
9:00 p.m. 'til ?
On Indian River Drive,
Two Blocks North of Causeway

Announcing...
delicious, freshwater
CATFISH Served with
Golden fried Hushpuppies and creamy Cole Slaw
ALL YOU CAN EAT
6 Days a week
Pendora's Seafood Restaurant
A1A Port Salerno

Royal Lion Restaurant
SERVING DAILY (EXCEPT MONDAY)
5 P.M. 'TIL MIDNIGHT
SUNDAY 5 P.M. 'TIL 10 P.M.
OWNED and OPERATED BY
Mr. and Mrs. "Shorty" Kimmel
YOUR HOSTESS
Mrs. Kimmel
Late Snacks
Served 10 p.m. to 12
The Nostalgic Music of
JAY LEE
At The Piano Nightly In The Lounge
Tues. thru Sat. 9 'til 12
Village Square, Tequesta

NOW APPEARING!
Woody Martens
The Country's Most Versatile Organist, T.V. and Recording Star!
Tues.-Sat.
9:00 P.M. to 1:30 A.M.
AT
JENSEN LANES
S.R. 707 Jensen Beach 334-2733

WINDJAMMER
Lounge & Cut Rate Liquor Store
North of Jensen Public Beach on A1A
334-2600
VISIT OUR INTIMATE LOUNGE
Lounge Open Daily 9 a.m. to 2 a.m.
Sunday 1 to 12 a.m.
"WEEK-END SPECIALS"
Store Open Daily 9 a.m. to 9 p.m.
Sunday, 1 to 6 p.m.

PORT SIDE LOUNGE
Now Appearing...
Hudson & Price
ENTERTAINMENT NIGHTLY...
Tuesday - Saturday 9 PM to 2 AM
Sunday 7 PM TO 12 PM
Hutchinson Room
Fantastic Foods by CHEF HENDERSON
Serving Daily... 7 AM to 11 PM
Sheraton Resort Inn
A Worldwide Service of ITT.
Sheraton Hotels & Motor Inns
P.O. Box 929, U.S. A-1-A, Hutchinson Island, Stuart, Florida 334-4000

IF THERE'S GROWTH IN YOUR FUTURE
YOU GET YOUR MONEY'S WORTH– WITH OUR PASSBOOK SAVINGS
• Open account for few dollars
• Add, withdraw any amount, any time
• No minimum balance required
• No restrictions
5¼% per annum Compounded Daily
Effective Annual Yield . . . 5.39%
Families un the grow need security . . . the security that can only be had with a PASSBOOK SAVINGS ACCOUNT at . . .
Citizens Federal
SAVINGS
and LOAN ASSOCIATION of ST. LUCIE COUNTY
1600 South Federal Highway • Fort Pierce, Florida
New Business Hours - Effective May 1st
Monday - Thursday ..... 9 a.m. to 3 p.m.
Friday ..... 9 a.m. to 6:30 p.m.
Drive-in's – Monday - Friday open at 8:30 a.m.
INSURED

MIRROR
PAGE 1 SECTION B MAY 8, 1974

Connie Cottrell, Tequesta

Regatta called 'Best ever'

STUART-The 1974 Stuart Sailfish Regatta was called the "best ever" by chairman Cal Walter.

An estimated 10,000 watched the 36th annual races this past weekend, and 60 boats were in the fleet which is sponsored by the Stuart Chamber of Commerce.

Sunday's final two races, the Sailfish Trial and Grand Prix, were delayed after a half-hour delay when the wind picked up.

Connie Cottrell of Tequesta won the Inboard Speed Skiff division Saturday, while he had to settle for second in the Sunday event as Bill Darby of Port Salerno took top honors.

Darby came back to win the Stuart Trophy Sunday, beating Darby and Jerry Boland of Oceanport, N.J. in the 7-Litre Class. Conrad Sheehly of Miami flashed around the five 10-miles in 3:48.

A second special race, The Governor's Cup, was won by Duff Daily also of Miami.

"We were very pleased with the drivers and boats and cooperation we got from everybody," Walter said.

Walter said he hasn't found out how many tickets were sold or how much money the United Fund will net from the proceeds.

Bill Darby, Port Salerno

SPORTS

By DONNIE WILKIE

Pony League results

Only three teams are left in the first race as the Pony League rolls into final week of games in the half. One of those teams, the Lions, needs a real miracle to pull out a tie in the final standings. They were given a fifth-month last week, when they were tripped up by Mosley, 7-6 for Fallin and Malcolm Delaney pitched exceptionally well to turn back the Lions by one. Mosley accumulated all seven runs in the final three innings after being held on

In other action, Sailfish took a commanding game and a half lead by defeating two foes. On Tuesday they defeated over Mosley 17-3, as Billy Hampton held Mosley early before giving over the pitching duties to Jeff McClanister. Then, on Friday night in Jensen, they completely whitewashed Kiwanis by a score of 17-0 after nine innings. Again Washington turned in a fine ball game, and thus, he has two games last week.

The Lions Club handed Myer their seventh straight defeat Tuesday night with an 11-4 win over the winless team. Stan Rinker pitched a fine game for the Lions 5-3 on the season.

Rinker smashed Kiwanis Thursday night as Jimmy Fallin hurled a no-hitter. This was the first in their last three games. Kiwanis has scored no runs, smacked Rinker 12 Kiwanis0
Mosley 3 Sailfish 17
Kiwanis 0 Lions 11
Myer 4

THIS WEEK'S GAMES

Thurs. May 9
Lions vs Kiwanis Jensen 7:30
Mosley vs Rinker Salerno 7:30
Fri. May 10
Mosley vs Myer at Jensen, 8:15
Week of May 13-18

This week is a week set aside at the start of the season so that any games rained out could be made up. However, at press time, no games had been rained out in the half.

PONY LEAGUE STANDINGS
(Complete through May 3)

	W	L	Pct.	GB
Sailfish	7	1	875	-
Rinker	5	2	714	1½
Lions	5	3	625	2
Mosley	3	5	375	4
Kiwanis	3	5	375	4
Myer	0	7	000	6½

LAST WEEK'S RESULTS
Mosley 7 Lions 6

ART ASSOCIATES New officers of the Art Associates of Martin County, Inc. were installed last Friday evening during a banquet held at the Bay Harbor Club. Left to right are Mrs. Annabelle Stevenson, outgoing president; Mrs. Barbara Gatelli, program chairman; Mrs. Peggy Meissner, publicity chairman; Mrs. Faustina Fradd, parliamentarian; Mrs. Dorothy Butler, treasurer; Al Termini, vice-president; Mahlon Cline, president, and Mrs. Lola Connolly, installing officer. Secretary Mrs. Mary Swan was not present for picture.

Clip and save in a notebook — Each week the Charter will be this size.

PART FOUR

The Jensen Beach City Charter

(Editor's note: For the next few weeks, The Mirror will publish sections of the Jensen Beach City Charter, with each section explained in non-legal terms alongside each section. It is our hope that this public service effort of The Mirror will enable all residents to collect and save the charter explanation in notebook form. Clip out and save.

PUBLIC NOTICES
BECAUSE THE PEOPLE MUST KNOW

Prepared by the Incorporation Committe of the Jensen Beach Chamber of Commerce.

Art Hanson, chairman.

ARTICLE VII
MUNICIPAL PLANNING POWERS

7.01 Municipal planning powers. For the purpose of promoting the public health, safety, and welfare and of guiding and accomplishing coordinated, adjusted and harmonious development in accordance with existing and future needs and consistent with the need to protect the environment, the city council shall have all such powers and authority necessary to the preparation and enforcement of comprehensive plans for the development of the city. This power and authority shall include, but shall not be limited to, the power to:
(a) Adopt by ordinance, by reference or in full, building, housing, electrical, plumbing and related technical codes and regulations.
(b) Adopt by ordinance and to keep current, a master plan for the future development, redevelopment and growth of the city.
(c) Adopt by ordinance and enforce zoning regulations.
(d) Adopt by ordinance and enforce subdivision and other land development regulations.
(e) Adopt by ordinance an official map of the city.
(f) Obtain and utilize consultant, engineering, architectural, planning, zoning or technical services necessary and proper in the exercise of power under this article.
(g) Create by ordinance, specifying the powers, duties and membership thereof, such permanent, adjustment, regulatory and advisory boards as it finds necessary.

ARTICLE VIII
JUDICIARY

8.01 The county court of Martin County, Florida, shall have jurisdiction over all persons breaking any ordinance or law of the City of Jensen Beach. Any fine imposed by the county court shall be deposited to the general fund of the City of Jensen Beach or in accordance with the general laws of the State of Florida.

ARTICLE IX
ORDINANCES

9.01 Definition. An ordinance is an official legislative action of the council which action is a regulation of a general and permanent nature, and is enforceable as a local law.
9.02 A resolution is an expression of the council concerning matters of administration, expression of a temporary character, or a provision for the disposition of a particular item of the administrative business of the council.
9.03 Each ordinance or resolution shall be introduced in writing and within one but one subject and matters properly connected therewith. The subject shall be clearly stated in the title. No ordinance shall be amended or revised by reference to its title only. Ordinances to amend or revise shall set out in full the revised or amended act, section,

(Continued on the next page)

ARTICLE VII
MUNICIPAL PLANNING

This article describes a very important function and one of the more important reasons for consideration of incorporation.

The municipality will have complete control over the planning of future growth. This includes type and kind of construction. Where building will be permitted. Establishment of commercial, industrial, multiple housing and single home areas.

The city would have the power to adopt standard construction codes and their enforcement would serve the entire community by insuring standard building practices thereby improving the well being of the entire community in terms of health, safety and fire prevention.

The application of these broad powers would be by ordinances, so that all considered action would be made known to all local interests, both business and private, who in turn would influence decisions.

The large open areas and the anticipated population growth (20,000 by 1980) makes intelligent and careful planning a must for every citizen. Not only the well being of each individual but the value of everybody's property is at stake.

There are many people in this community, who through education, training and experience could capably serve as consultants and become members of advisory boards on a volunteer basis.

The county now carries out this function on a countywide basis. They have many priority and sensitive situations so that only limited attention can be given to what might be considered lesser important sections.

In Jensen Beach every section will be important.

ARTICLE VIII
JUDICIARY

This article provides that the county court will have jurisdiction over all penal or other offenses in the city. There will be no requirement for establishing a court in Jensen Beach. All fines imposes will be deposited in

JBWA plans dessert card party

JENSEN BEACH-Plans were made for a dessert card party to be held on May 27 at the regular meeting of the Jensen Beach Women's Association Monday. There will be door and table prizes. Everyone is welcome.

There were 72 members and seven guests present at the May 6th meeting. The door prize was won by Ruth Houg.

Hostesses for the day were Thelma Cadwell, Mary Weeks, Hulda Tyler, Lola Speck and Vincie Taylor.

Duplicate bridge

JENSEN BEACH-The Community Duplicate Bridge Club met April 29 with 14½ tables in play and an average of 145. North-South and 132 East-West.

N-S winners were Dr. and Mrs. Charles Lesser with 177 matchpoints. Second with 175½ were Frances Wilson and George Benoit. Third place was taken by Cora Geeseman and Maybelle Coltin with 156½.

E-W winners were Sara Claasen and Hildreth Noland with 167. Second with 154½ were Martin Stapleton and Gerry Boyd, and third, with 153, were Mr. and Mrs. Milton Melhorn.

Capt. Francis Adams, 100 years old, opens the Stuart Sailfish Regatta

WE ARE OPEN SUNDAY

THE BEEF PEOPLE

W-D THE BEEF PEOPLE

WINN DIXIE

KWIK CHEK

Gift Idea for her happiest Mothers Day!

THE GIFT OF FOOD IS THE GIFT OF LOVE.

ALL OUR STORES NOW CARRY FOOD GIFT CERTIFICATES IN $5 AND $10 AMOUNTS YEAR AROUND SO THAT YOU CAN GIVE A MEAL THAT THEY'LL NEVER FORGET FOR ANY OCCASION!

GIFT CERTIFICATE

SAMPLE

SAY WHAT YOU FEEL WITH A Gift Certificate

QUANTITY RIGHTS RESERVED.

PRICES GOOD THURSDAY MAY 9, THRU SATURDAY MAY 11, 1974.

BEEF CHUCK BLADE ROAST

LB. 65¢

BEEF RIB ROAST SMALL END SEMI BONELESS

LB. $1.59

HICKORY SMOKED AND SUGAR CURED PORK HAMS

WHOLE OR FULL SHANK HALF 18 TO 22 LB AVG.

LB. 49¢

RUMP HALF LB. .59

LYKES WIENERS OR DINNER FRANKS

LB. 79¢

PALM RIVER SLICED BACON

LB. PKG. 79¢

BEEF RIB STEAK SMALL END BONELESS

LB. $1.65 DEL MONICO STEAK

U.S.D.A GRADE A FRESH FRYER BREAST QUARTERS OR LEG QUARTERS

LB. 49¢

U.S.D.A. GRADE A QUICK FROZEN CORNISH GAME HENS

2 20-OZ. SIZE $1.99

USDA A GRADE

QUICK FROZEN YOUNG W-D TURKEYS

5 TO 9-LB. AVG. LB. 49¢

LYKES GRILL FRANKS

2-LB. PKG. $1.69

W-D GROUND BEEF

10-LB. PKG. $7.99

FARMLAND COOKED CANNED HAMS

3 LB. CAN $3.79

ASTOR ALL GRINDS COFFEE

LB. CAN 79¢

LIMIT 1 WITH OTHER PURCHASES OF $5 OR MORE EXCLUDING CIGARETTES

MIRACLE WHIP

32-OZ. JAR 59¢

LIMIT 1 WITH OTHER PURCHASES OF $5 OR MORE EXCLUDING CIGARETTES

ASTOR ALL VEGETABLE SHORTENING

3 LB. CAN $1.19

LIMIT 1 WITH OTHER PURCHASES OF $5 OR MORE EXCLUDING CIGARETTES

CHICKEN PARTS, CHUNK BEEF, CHICKEN AND LIVER OR BEEF WITH BACON KAL KAN DOG FOOD

3 14-OZ. CANS $1

FISCHER'S OLD GERMAN STYLE BEER OR ALE

SIX PACK 12-OZ. CANS 99¢

DIXIE DARLING 13 OZ. LEMON, CREAMY WHITE OR CREAMY FUDGE FROSTING MIXES OR WHITE, YELLOW, DEVIL'S FOOD OR LEMON LAYER CAKE MIXES OR 16 OZ. BROWNIE MIX

PKG. 39¢

LILAC LIME, LEMON OR PINK DISH DETERGENT

3 32-OZ. BOTTLES $1

THRIFTY MAID

46 OZ. CANS THRIFTY MAID UNSWEETENED

PINEAPPLE JUICE 3 FOR 1.00

15½ OZ. CANS ASTOR

CUT GREEN BEANS 4 FOR 1.00

16 OZ. CAN THRIFTY MAID

CUT YELLOW SQUASH 4 FOR 1.00

16 OZ. CANS THRIFTY MAID

GREEN LIMA BEANS 3 FOR .89

46 OZ. CANS THRIFTY MAID UNSWEETENED

ORANGE JUICE .46

16 OZ. CANS THRIFTY MAID WHOLE

GRAPEFRUIT SECTIONS 3 FOR 1.00

ASTOR FRUIT COCKTAIL

3 16-OZ. CANS $1

STYLE 126 ASSORTED COLORS AND SIZES DIXIE DARLING SUPREME PANTY HOSE

PKG. 59¢

THRIFTY MAID WHOLE PEELED OR STEWED TOMATOES

4 16-OZ. CANS $1

15 OZ. CAN THRIFTY MAID CORNED BEEF HASH .71

HARVEST FRESH YELLOW CORN

10 EARS 89¢

ALL FLAVORS LO-CAL AND REGULAR CHEK DRINKS

10 12-OZ. CANS $1

FAB DETERGENT

84-OZ. PKG. 99¢

LIMIT 1 WITH OTHER PURCHASES OF $5 OR MORE EXLUDING CIGARETTES

THRIFTY MAID CATSUP

4 12-OZ. BOTTLES $1

ASSORTED FLAVORS SUPERBRAND SHERBET OR ICE CREAM

2 HALF GALLONS $1.19

U.S. NO. 1 WHITE VENT VUE POTATOES

10 LB. BAG $1.69

HARVEST FRESH MAINE RUSSET BAKING POTATOES

5-LB. BAG 99¢

HARVEST FRESH CALIFORNIA STRAWBERRIES

3 PINTS $1.29

LAND O'SUNSHINE BUTTER

QUARTERS 69¢

LIMIT 1 WITH OTHER PURCHASES OF $5 OR MORE EXCLUDING CIGARETTES

100% ORANGE JUICE from Florida

SUN SIP ORANGE JUICE

6 6-OZ. CANS 99¢

CHICKEN, TURKEY OR BEEF MORTON POT PIES

4 8-OZ. PKGS. $1

USDA A GRADE

FRESH FLORIDA LARGE SUPERBRAND EGGS

2 DOZEN $1

LIMIT 2 WITH OTHER PURCHASES OF $5 OR MORE EXCLUDING CIGARETTES

In Stuart Shopping Center ● In Jensen Beach Shopping Plaza ● In Grant's Plaza Ft. Pierce

THE SNOOK NOOK
BAIT—TACKLE—RODS
GASOLINE — REELS
EVERYTHING THE FISHERMAN NEEDS
232 North Indian River Dr. Jensen Beach
'WE SERVICE WHAT WE SELL'

The Barn... plus

BY BARBARA GATELY

Spoon River Anthology progresses and this presentation is one I am really looking forward to.

Ray Hilton is using some very flamboyant effects, and each and every one of the cast is doing a fabulous job with the various parts.

Opening night at the Barn will be Thursday, May 16, at 8:30. Tickets will be on sale shortly at the usual places plus a few more for your convenience.

+ + +

More sights and sounds of Mexico: The Angela Peralta Teatro in San Miguel de Allende was the scene of the combined efforts of Mexicans and North Americans alike in the presentation of H.M.S. Pinafore. As an interested bystander, I attended a couple of rehearsals, and gave them no hope whatsoever to be ready to go in three days time. Imagine trying to find 15 sailor suits in the middle of Mexico...or two Admiral's cockaded headgear! But-go they did- and with gusto.

Most of the male chorus were North Americans and most of the female chorus were Mexican ladies. The ladies were costumed in demure milkmaid costumes with sunbonnets. Imagine them entering at the rear of the theater, parading up the aisle, climbing up to the stage, and when they turned, seeing all those pretty faces framed by English sunbonnets and further adorned by long, dangling silver or gold Mexican earrings.

+ + +

Final note on Mexico: I saw a bus with the rear end out of it. Literally. The whole axle and wheel assembly were parked about 20 feet astern of the bus. I never knew such a thing could happen- and not a scratch on the bus.

+ + +

Juvenile Diabetes chapter has rummage sale

STUART—The Indian River Chapter of the Juvenile Diabetes Foundation will have a large Rummage Sale on Saturday and Sunday, May 11 and 12 at the Flea Market of Stuart. Hours are 9:30 a.m. to 7:30 p.m. each day. Anyone who would like to donate good rummage may either bring it on the days of the sale or call 334-4611 and we will pick it up. We need all kinds of articles from utensils to furniture to clothing. We will have items varying from baby equipment and clothing plus some very good "White Elephants." There will also be some very good buys on brand new items. We invite all to attend. All proceeds go to Diabetes Research. This is our main Fund Raising Project and start of "Juvenile Diabetes Week"—May 11-18 which has been proclaimed by both City and County Commissioners.

Look for our Wishing Wells in the banks and our collection canisters in local stores. If you wish to contribute to the Foundation, our address is Juvenile Diabetes Foundation, Indian River Chapter, P.O. Box 1331, Ft. Pierce, Fla. 33450.

D & M News Notes

MILDRED STINNETT
334-4486

This week end our numbers will be depleted further by the departure of Al and Jo Enos, and Snoopy, for Holland, Michigan, towing their new travel trailer. Alice and Walter reeder for New Jersey in their new motor home, and Rea and Ray Waldron for Massachusetts by way of ocksonville and sundry other places. We wish them all safe journeys and a return to us in the Fall.

+ + +

Adrian Snyder was delighted to have his grandson, James Barber with him for a week. Jim is Supervisor of the Sky Department at the winter resort of Hunter Mountain in New York. but he enjoyed our beaches very much.

+ + +

Edna May's brother and sister-in-law, the Freeds of Ft. Lauderdale, came up to visit with their grand nieces Crissie and Dodie May of Stowe, Ohio, who were with their grandmother, stayed over night, then drove the girls to the airport in West Plam. Edna of course went with them, and remained with the Freeds for a week's visit.

+ + +

Jane Winninger was hospitalized for a short time for minor surgery, but is home now and feeling pretty good.

+ + +

Don Winninger is in Martin Memorial having a repair job done on a trick knee, which has been troublesome for many years. The surgery was successful and he'll soon be back.

+ + +

The McBriars were saddened to learn of the death of a sister, Mrs. Lillian Page, at her home in St. Petersburg. Eileen and David McBriar accompanied Agnes Surrency to Pittsburg, Penn. for the funeral.

+ + +

Ethel Phillips proudly showed me a gorgeous orchid which her husband Don had cultivated. Most of Don's orchids are white and yellow, but this beauty is lavender and purple, and she is delighted with his accomplishment.

+ + +

My birthday on April 28 was a very happy one. My sisters and brothers-in-law, Charlotte and enry Hollweg, and Ida and Al Emerich, called from New Jersey, and my niece Barbara Fendelander of Denver surprised me with a telephone visit. Our daughter Jill Harris, and our grandchildren, Mark and Shannon, joined us for the day and for dinner at the Crow's Nest.

OUR SYMPATHY

Our sincere sympathy to the Reverend Robert Harmon's family. What a great loss to the community.

From his many friends at Venture Out and Holiday Out.

Art gallery show, last for the season

FORT PIERCE—The Fort Pierce Art Gallery will offer as its last show of the season, art work done by students of the John Carroll High School, St. Lucie Middle School, Dan McCarty Middle School, plus some work of the Elementary Schools. The exhibition will run from May 4 through May 18.

The art classes of the John Carroll High School are conducted by Suter Imrida, at Dan McCarthy Middle School by Helen Schoel, while Cindy Wolfe teaches art at St. Lucie Middle School. All three schools will exhibit painting, sculpture, ceramics, drawing, macrame, the result of this year's studies.

Gallery hours are 12 noon to 5 p.m. daily except Friday. Admission is free. The public is welcome.

Caprice
HAIR FASHIONS
OPEN 8 A.M. TUES. - FRI.
CLOSED MON. & SAT.
Due to Fuel Shortage
283-1912
A1A, Golden Gate — Next to Pelican Landscape

LAMP SHADES
• Largest selection of lamp shades in the tri-county area
• Dress up your old lamp with a new shade
• Recover your old shade
• Lamp repairs - Lamp parts
Bring your lamp for a proper fitting
The Shade Shop
Suncoast Plaza
(next to Wilcox Hardy TV)
Rt 707 334-5758 Jensen Beach

Factory Slack Rack
We're on sale twelve months of the year
Men's Fine Slacks $13.95 to $19.95
Sizes 28 to 60
Men's Fine Jackets $44.95 to $59.95
Sizes 37 48
Men's WALK SHORTS $7.95 to $10.95
Sizes 32 to 46
Men's Fine Knit Shirts $10.95
Men's Short Sleeve Shirts $8.95 to $11.95
Our concept is designed to offer those who appreciate better clothing at TIGHT MONEY PRICES
All first Quality
slack rack

EAST COAST ALUMINUM PRODUCTS
AWNINGS•CARPORTS
PATIO COVERS
VINYL WINDOWS
SCREEN ROOMS
CABANA ROOM ADDITIONS
500 FARMER MARKET RD.
PHONE 464-2998
FORT PIERCE

Publix markets
where shopping is a pleasure
746 S. Federal Hwy. STUART
Searstown Shopping Center FORT PIERCE
Publix will give away A FREE CARNATION to the First 1,000 Ladies visiting each Publix Market, Saturday, May 11, 1974 ONLY
Mother's Day Treat!
Florida, Juicy, #1 Valencia Oranges 5-lb bag 49¢
Red Delicious Apples 6 for 69¢
Fresh Broccoli bunch 49¢
Fresh Green Asparagus 1-lb pkg 99¢
New England McIntosh Apples 3-lb bag 79¢
Marie's Refrigerated Roquefort Dressing 12-oz jar 99¢
Florida Grown Vine Ripe Tomatoes lb 39¢
Large 23 size, #1 White Seedless Grapefruit 4 for 49¢
Boil and Serve Hot or Cold with Sauce of Your Choice
Fresh Artichokes 3 for 89¢
Florida Grown Yellow Squash lb 23¢
Fresh from New Jersey Farms. Cook the Same as Broccoli
Broccoli Rappini bunch 29¢
Fresh, New Jersey Spinach lb 29¢
Fresh, New Jersey Swiss Chard bunch 49¢
Fresh, New Jersey Dandelion Greens bunch 29¢
Pompons 12-oz bunch $1.19
Fresh Daisies 25 per bunch 99¢
Fresh Mixed Bouquets bunch $1.00
Top Quality, Long Stem, White, Lavender or Pink Glads bunch 79¢
Red, Yellow or Orange (bunch 69¢)
U.S.D.A. Inspected, Quick Frozen, Shipped, 4 to 6-lb. Average, Rich's Basted, or Swift's Premium Deep Basted Turkey Breast lb 89¢
Dirr's Gold Seal, (Grade A) Beef Franks 12-oz pkg 79¢
Dirr's Gold Seal, Regular Franks or Dinner Franks 1-lb pkg 89¢
Dirr's Gold Seal Bologna 1-lb pkg 89¢
Dirr's Gold Seal Spiced Luncheon Meat 1-lb pkg 89¢
Dirr's Gold Seal, Smoked Ham Slices 1-lb pkg $1.00
Imperial, Vacuum Packed Sliced Bacon 1-lb pkg 99¢
Plumrose Canned Ham (2-lb can $3.59) (3-lb can $5.29) 1-lb can $1.00
Swift's Premium, Corned Beef, Pastrami, Ham, Turkey, or Chicken Deli-Thins 3-oz pkg 45¢
Dirr's Gold Seal, Breaded Veal 1-lb pkg 99¢
Copeland's Hot or Mild Bag Sausage lb 79¢
Hygrade's West Virginia Brand, Semi-Boneless Ham lb $1.79
Oscar Meyer's, Sliced Braunschweiger 6-oz pkg 79¢
PENNY'S CORNER
CHICKEN IN A POT
CHICKEN ROSEMARY
Frozen Seafood Dept.
Seabrand, Peeled & Cleaned, Frozen Shrimp 12-oz pkg $1.79
Booth Heat & Serve, Frozen Breaded Shrimp 14-oz pkg $1.79
Quick Frozen Grouper Fillets lb $1.79
Delicatessen Treats
Dak, Canned Chopped Ham lb $1.79
Oscar Meyer's, Cotto Salami lb 59¢
Swift's Premium, Smoked Braunschweiger lb $1.79
Swift's Premium, Fresh Liverwurst lb $1.79
50¢ OFF With This Coupon Only. Nescafe, Instant Coffee (Coupon Expires Wed. May 15, 1974) Limit One Coupon Per Family Please. Maximum $1.00
7¢ OFF With This Coupon Only. 32 oz. Bottle Heinz White Vinegar, or Cider Vinegar (Coupon Expires Wed. May 15, 1974) Limit One Coupon Per Family Please
100 S&H GreenStamps Swift's Premium Smoked Hostess Ham 5-lb. (Coupon Expires Wed. May 15, 1974) Limit One Coupon Per Family Please. $1.89
100 S&H GreenStamps 2 lbs. or More Any Kind of Ground Beef (Coupon Expires Wed. May 15, 1974) Limit One Coupon Per Family Please
100 S&H GreenStamps Two or More Packages Dirr's Gold Seal Products (Coupon Expires Wed. May 15, 1974) Limit One Coupon Per Family Please
50 S&H GreenStamps 22 oz. Aerosol Can Niagara Spray Starch (Coupon Expires Wed. May 15, 1974) Limit One Coupon Per Family Please
50 S&H GreenStamps 5 oz. Size Dip-It Coffee Pot Cleaner (Coupon Expires Wed. May 15, 1974) Limit One Coupon Per Family Please
50 S&H GreenStamps 10 Lbs. Bag Gold Medal Wondra Flour (Coupon Expires Wed. May 15, 1974) Limit One Coupon Per Family Please
Frozen Food Dept.
Chef Boy-Ar-Dee Cheese Pizza 12-oz size 79¢
Downy Flake French Toast 11-oz size 49¢
Beach Plain Bagles 3 6-in size $1.
Birds Eye, Orange Plus 2 7-oz size 89¢
Swanson's, Battered & Fully Cooked Fried Chicken 16-oz size $1.
Swanson's, Chicken Pot Pie 8-oz size $1.
On-Cor, Salisbury Steak 12-oz size $1.
Green Giant, Shoe Peg White Corn 2 10-oz pkgs 79¢
Green Giant, (In Butter Sauce) Niblets Corn 2 10-oz pkgs 69¢
Green Giant, (In Cheese Sauce) Cauliflower 2 10-oz size 69¢
Birds Eye, (In Cream Sauce) Peas and Potatoes 3 6-oz size $1.
Birds Eye, (In Hollandaise Sauce) Broccoli Spears 10-oz size 39¢
Stouffer's, Asparagus Soufflé 12-oz size 79¢
Lloyd J. Harriss, Rhubarb Pie 36-oz size 69¢
Chef Pierre, Strawberry Short Cake 22-oz size $1.79
U.S.D.A. Inspected Shipped With Wings and Part of Back Breast Fryer Quarters lb 49¢ (Grade A)
U.S.D.A. Inspected Shipped With Part of Back Fryer Leg Quarters lb 49¢ (Grade A)
QUANTITY RIGHTS RESERVED
S&H GREEN STAMPS
Spencer's Extra Lean Corned Beef lb $1.09

Notice of Tax Sale

00985 0065
CHEVRIER, E L & S F 2.00 0066-08
SUNSET GROVES SEC 3 LOTS 531 & 532 1180 ST CYRILLE W & S
$10.95 $.33 $.56 $3.15 $14.99

00989 0065
BEAUME, GEORGE 1.00 0066-09
SUNSET GROVES SEC 3 LOT 533 315 20TH RUE
$5.49 $.16 $.28 $3.15 $8.98

00993 0065
MCGANN, SORIN 5.00 0066-10
SUNSET GROVES SEC 3 LOTS 534 TO 539 6695 HUDSON RD
$32.80 $.99 $1.69 $3.15 $38.60

00996 0065
OUELLET, EMERILDA 1.00 0066-11
SUNSET GROVES SEC 3 LOTS 541 E 627 ST DAMASE
$18.44 $.49 $.85 $3.15 $20.93

00965 0065
SANTE, JOHN 4.00 0066-12
SUNSET GROVES SEC 3 LOTS 542 296 ORCHARD ST
$5.49 $.16 $.28 $3.15 $9.08

00969 0065
BERGERONNE, GILBERT E M C 1.00 0066-13
SUNSET GROVES SEC 3 LOT 560 64 RUE GABRIEL PERI
$5.49 $.16 $.28 $3.15 $9.08

00970 0065
MORIN, HENRI 1.00 0067-01
SUNSET GROVES SEC 3 LOT 551 33 BERNEVAL
$5.49 $.16 $.28 $3.15 $9.08

00977 0065
ROUSSEAU, ANDRE E D C P 181 ST CALIXTE DE
SUNSET GROVES SEC 3 LOT 566
$5.49 $.16 $.28 $3.15 $9.08

00981 0065
VAILLANCOURT, SUZY 1.00 0067-11
SUNSET GROVES SEC 3 LOT 573 35 LACHARITE
$5.49 $.16 $.28 $3.15 $9.08

00983 0065
BRASSARD, CLAUDE D E 1.00 0067-13
SUNSET GROVES SEC 3 LOT 575 1319 SULPICIEN
$5.49 $.16 $.28 $3.15 $9.08

00984 0065
FLORIDA ORANGE GROVE LTD 67 YONGE ST
SUNSET GROVES SEC 3 LOT 576
$5.49 $.16 $.28 $3.15 $9.08

00986 0065
PRUDHOMME, ALEXANDER L D 2.00 0067-16
SUNSET GROVES SEC 3 LOT 578 E 579 PINE RIDGE BLVD
$10.95 $.33 $.56 $3.15 $14.99

00988 0065
MOLE, MARY L 1.00 0067-02
SUNSET GROVES SEC 3 LOT 581 1770 LECLAIRE AVE
$5.49 $.16 $.28 $3.15 $9.08

00990 0065
OUELLET, EMERILDA ST DAMASE CONTE
SUNSET GROVES SEC 3 LOTS 584 L 585 A
$18.44 $.49 $.85 $3.15 $20.93

00992 0065
LACOMBE, GASTON 1.00 0068-08
SUNSET GROVES SEC 3 LOT 590 1663 41ND AVE
$5.49 $.16 $.28 $3.15 $9.08

00993 0065
DANSEREAU, ROBERT 2.00 0068-07
SUNSET GROVES SEC 3 LOTS 591 L 592 359 GILFORD AVE
$10.95 $.33 $.56 $3.15 $14.99

00996 0065
DESCHENES, EMILE 5.00 0068-10
SUNSET GROVES SEC 3 LOTS 596 597 598 599 L 600 C P 185 SELLERY
$27.39 $.82 $1.41 $3.15 $32.77

00998 0065
BALLETTE, DENISE 1.00 0068-13
SUNSET GROVES SEC 3 LOT 607 8545 BLVD L'ACADIE A 1
$5.49 $.16 $.28 $3.15 $9.08

01007 0065
BILODEAU, ARMAND D M STE MARIE 1.00 0068-18
SUNSET GROVES SEC 3 LOT 610
$5.49 $.16 $.28 $3.15 $9.08

01003 0065
ST PIERRE, JEAN MARC 885 GORDON AVE
SUNSET GROVES SEC 3 LOTS 611 TO 615
$27.39 $.82 $1.41 $3.15 $32.77

01005 0065
POURRIER, JEAN B E B 3.00 0069-03
SUNSET GROVES SEC 3 LOTS 618 TO 622 3913 BERRI ST
$27.39 $.82 $1.41 $3.15 $32.77

01006 0065
PEULIN, RITA RONA 1.00 0069-04
SUNSET GROVES SEC 3 LOTS 623 624 L 625 760 SHERBROOKE ST A 3
$10.44 $.49 $.85 $3.15 $20.93

01007 0065
ORLANDO, JOSE JOAQUIN 1.00 0069-05
SUNSET GROVES SEC 3 LOT 626 6545 BLVD PIE IX APT A
$5.49 $.16 $.28 $3.15 $9.08

01014 0065
LEE, JAMES L A 1.00 0069-12
SUNSET GROVES SEC 3 LOT 661 5515 RACISSON ST
$5.49 $.16 $.28 $3.15 $9.08

01015 0065
VEREMETA, KASIMIER 1.00 0069-13
SUNSET GROVES SEC 3 LOT 664 7570 DES FONTAINE
$5.49 $.16 $.28 $3.15 $9.08

01016 0065
COUSINEAU, GISEL 1.00 0069-14
SUNSET GROVES SEC 3 LOT 665 930 LAURIN ST
$5.49 $.16 $.28 $3.15 $9.08

01017 0065
FLORIDA ORANGE GROVES 67 YONGE ST
SUNSET GROVES SEC 3 LOT 666
$5.49 $.16 $.28 $3.15 $9.08

01020 0065
DE FRANCE, PHILIPPE 1.00 0070-02
SUNSET GROVES SEC 3 LOT 669 1048 LACLAIR ROBERVAL
$5.49 $.16 $.28 $3.15 $9.08

01023 0065
EATON, ROBERT 5.00 0070-05
SUNSET GROVES SEC 3 LOTS AFL THRU 675 4375 ROQUELBRUNE
$27.39 $.82 $1.41 $3.15 $32.77

01024 0065
GIGUERE, GRORGE 1.00 0070-06
SUNSET GROVES SEC 3 LOT 671 A 766 DE LA COLLINE
$5.49 $.16 $.28 $3.15 $9.08

01028 0065
LA FLEUR, MARIE ANN 1.00 0070-07
SUNSET GROVES SEC 3 LOT 676 117 AVE ST GREGOIRE
$5.49 $.16 $.28 $3.15 $9.08

01030 0065
CELLE, SILVIO 2.00 0070-11
SUNSET GROVES SEC 3 LOTS 680 & 681 1140 DRYDALE
$10.78 $.32 $.56 $3.15 $14.97

01031 0065
MCISAAC, FLORENT 1.00
SUNSET GROVES SEC 3 LOT 682 C C 2 BLVD
$5.49 $.16 $.28 $3.15 $9.08

01033 0065
BEAUMEAU, DENIS L M 5.00 0070-14
SUNSET GROVES SEC 3 LOTS 686 THRU 690 E RUE GARNIER ST
$27.39 $.82 $1.41 $3.15 $32.77

01034 0065
FLORIDA ORANGE GROVE LTD 67 YONGE ST
SUNSET GROVES SEC 3 LOT 691
$5.49 $.16 $.28 $3.15 $9.08

01043 0070
HULSEBOSCH, THEODORE E & 30 EDMONTON RD.
SUNSET GROVES, SEC 4, LOT 30
$5.49 $.16 $.28 $3.15 $9.08

01048 0070
ELLIOTT, GEORGE 1.00 0071-12
SUNSET GROVES, SEC 4, LOT 45 153 MAPLEWOOD
$5.49 $.16 $.28 $3.15 $9.08

01050 0070
ELLIOTT, GEORGE 1.00 0071-13
SUNSET GROVES, SEC 4, LOT 46 153 MAPLEWOOD
$5.49 $.16 $.28 $3.15 $9.08

01054 0070
DE REE, R SEROUILLE 1.00 0072-01
SUNSET GROVES, SEC 4, LOT 52 60 LAVAL
$5.49 $.16 $.28 $3.15 $9.08

01064 0070
BARNES, FRANK LOT 63 1.00 0072-11
SUNSET GROVES, SEC 4, LOT 63 DONALD SPEID
$5.49 $.16 $.28 $3.15 $9.08

01069 0070
RUPPLE, C A & YVONNE 1.00 0072-16
SUNSET GROVES, SEC 4, LOT 112 26 YORK ST
$5.49 $.16 $.28 $3.15 $9.08

01262 0080
MC NAIR, MERZELL E M ST 1 BOX 138
ROOKER PARK, LOT 6 BLK 2
$42.60 $1.26 $2.16 $3.15 $48.57

01271 0080
HOLLAND, JOSEPH A BOX 1
ROOKER PARK, LOT 26 BLK 2
$18.44 $.49 $.85 $3.15 $20.93

01294 0080
LOCKETT, ELLEN B & D RT 1 BOX 226
ROOKER PARK, LOTS 1 2 L 3 BLK 4
$147.87 $4.44 $7.02 $3.15 $161.06

01322 0080
CANBERA, ESTAMA BOX 391
ROOKER PARK, LOT 13 BLK 4
$18.44 $.49 $.85 $3.15 $20.93

01309 0080
DUNCAN, ROOSEVELT S A 1984 N 18TH ST
ROOKER PARK, LOT 20 BLK 4
$18.44 $.49 $.85 $3.15 $20.93

01325 0080
DAVIS, WINNIE M BOX 662
ROOKER PARK, LOT 5 BLK 7
$18.44 $.49 $.85 $3.15 $20.93

01338 0080
JOHNSON, HATTIE BOX 213
ROOKER PARK, LOT 24 BLK 7
$32.86 $.99 $1.69 $3.15 $38.69

01368 0080
GREEN, EDDIE RT 1 BOX 176
ROOKER PARK, LOT 6 BLK 7
$23.74 $.71 $1.22 $3.15 $28.82

01389 0080
ROGERS, BERTHA RT 1 BOX 158
ROOKER PARK, LOT 7 BLK 7
$20.08 $.60 $1.03 $3.15 $24.86

01379 0080
MILEY, HALLEE E MARY H RT 1 BOX 205
ROOKER PARK, LOT 14 BLK 7
OR 348/867
$20.08 $.60 $1.03 $3.15 $25.46

01377 0080
TAYLOR, T T 525 KAVE ST
ROOKER PARK, LOTS 16 17 18 19 L 20 BLK 7
$193.50 $5.81 $9.97 $3.15 $212.43

01377-001 0080
TAYLOR, T T 525 KAVE ST
ROOKER PARK, LOT 21 BLK 7
$102.23 $3.07 $5.27 $3.15 $113.72

01378 0080
MCHTGOMERY, SANDY BOX A-112
ROOKER PARK, LOT 22 BLK 7
$29.21 $.88 $1.50 $3.15 $34.74

01382 0080
BROWN, MAGGIE L M 4224 MACH COURT APT 521
ROOKER PARK, LOT 26 BLK 7
$20.08 $.60 $1.03 $3.15 $24.86

01395 0080
TAYLOR, T T & C M 525 KAVE ST
ROOKER PARK, LOT 9 BLK 8
$90.91 $1.10 $1.88 $3.15 $97.04

01396 0080
TAYLOR, T T & C M 825 KAVE ST
ROOKER PARK, LOT 10 BLK 8
$118.83 $3.55 $6.02 $3.15 $129.50

01397 0080
TAYLOR, T T & C M 625 KAVE ST
ROOKER PARK, LOTS 11 12 15 BLK 8
$38.34 $1.15 $1.97 $3.15 $44.61

01419 0080
LOCKETT, ELOISE RT 1 BOX 226
ROOKER PARK, LOTS 10 L 11 BLK 9
$58.41 $1.75 $3.01 $3.15 $66.32

01424 0080
SMITH, ROBERT L ET UX BOX 68
ROOKER PARK, LOT 17 BLK 9
$204.45 $6.13 $10.53 $3.15 $224.26

01452 0080
PERTER, ISAAC 4000-11TH ST
ROOKER PARK, LOT 25 BLK 12
$20.08 $.60 $1.03 $3.15 $24.86

01455 0080
CHAMBERS, ROBERT E M L RT 1 BOX 484
ROOKER PARK, LOT 29 BLK 12
$211.76 $6.35 $10.91 $3.15 $232.17

01455-001 0080
DIAZ, WILLIAM N E T D BOX 177
ROOKER PARK, LOT 30 BLK 12
$220.89 $6.61 $11.38 $3.15 $242.05

01460 0080
MC NAIR, MARZELL L M RT 1 BOX 96
ROOKER PARK, LOT 35 BLK 12
$50.96 $1.53 $2.62 $3.15 $58.26

01467 0080
HICKS, ROMAE 3605 KENNEDY CIRCLE
ROOKER PARK, LOT 10 BLK 13
$31.05 $.93 $1.60 $3.15 $36.73

01477 0080
HOWARD, CHARLES J & L J BOX 414
ROOKER PARK, LOT 22 BLK 13
$113.83 $3.42 $5.87 $3.15 $125.39

01501 0080
HARRIS, J R & A 5 WALLACE RD
ROOKER PARK, LOT 4 BLK 16
$18.44 $.49 $.85 $3.15 $20.93

01505 0080
HARRIS, J R & A 5 WALLACE RD
ROOKER PARK, LOT 71 BLK 16A
$34.69 $1.04 $1.79 $3.15 $40.67

01508 0080
WILLIAMS, HARVEY RT 1 BOX 14
ROOKER PARK, LOT 7 BLK 17
$21.30 $.64 $1.11 $3.15 $26.04

01535 0080
JOHNSON, ALFRED E SC JOHNSON
ROOKER PARK, LOT 27 BLK 17
$18.44 $.49 $.85 $3.15 $20.93

01502 0080
JOHNSON, ALFRED EST SC JOHNSON
ROOKER PARK, E 100' OF S 105' TR 5
$21.74 $.71 $1.22 $3.15 $26.82

01541 0085
PEARY, MARY JO & 215 6TH ST
ROOKER PARK, 1ST ADDN, LOT 33, BLK 14
OR 344/936
$147.72 $4.43 $7.61 $3.15 $163.51

01601 0085
HUPAT, WILMEN S JANICE M JNT 233
ROOKER PARK, 1ST ADDN, LOT 3, BLK 15 A
$134.51 $4.05 $6.95 $3.15 $148.56

01604-003 0086
MARTIN, SAMUEL LEE BOX 341
CLYDE MARTIN SUB LOT 6
OR 348/316
$32.86 $.99 $1.69 $3.75 $39.29

01604-004 0086
WILLIAMS, TOMMIE L & A L ET E 125 3RD ST
CLYDE MARTIN SUB LOT 5
OR 344/1728
$31.01 $.93 $1.60 $3.75 $37.31

01604-007 0086
MARTIN, CLYDE H E J E BOX 634
CLYDE MARTIN SUB LOT 6
OR 345/1728
$31.01 $.93 $1.60 $3.75 $37.31

23 38 39 01635-001 30.00 0112-08
FLORIDA DEVELOPMENT PROP 1450 NE 123RD ST
THAT PART LYING W OF LN FLA POWER & L CO EASEMENT
$116.03 $3.50 $6.02 $3.15 $129.50

26 38 39 01638-001 39.00 0112-13
FLORIDA DEVELOPMENT PROP 1450 NE 123RD ST
THAT PART LYING W OF LN OF F P & L CO EASEMENT
$113.18 $3.40 $5.83 $3.15 $125.56

35 38 39 01649-001 27.00 0114-11
FLORIDA DEVELOPMENT PROPERTIES
THAT PART LYING W OF E LN OF F P & L CO EASEMENT
$105.88 $3.18 $5.45 $3.15 $117.66

06 39 39 01673 5.00 0116-01
CIRCLE T RANCH BOX 7067
E 60' OF S1/2 OF SEC
$7.30 $.22 $.38 $3.15 $11.05

07 39 39 01682 15.00 0116-10
CIRCLE T RANCH BOX 7067
E120' OF SEC
$23.74 $.71 $1.22 $3.15 $28.82

18 39 39 01715 2.00 0118-07
CIRCLE T RANCH BOX 7067
S 40' LYING W OF CANAL R/W ELESS W 50' R/W
$11.83 $.35 $.05 $3.15 $15.12

18 39 39 01716 5.00 0118-08
CIRCLE T RANCH BOX 7067
E 1201' OF N1/4 OF SEC
$5.49 $.16 $.28 $3.15 $9.08

18 39 39 01719 7.00 0118-10
CIRCLE T RANCH BOX 7067
BEG 501' E OF NW COR OF S1/2, S 31.58.05' TO PT ON S/LN 1805.12' E OF SW COR, E 119.65' NWLY 3158.35' TO N/LN OF S1/2, S 89.58' TO BEG
$10.95 $.33 $.56 $4.35 $16.19

19 39 39 01721 2.00 0118-11
NEWWOOD, L S E C L RT 1 BOX 500
N 330' OF E 330' ELESS N 40' L & 50'
$173.28 $5.20 $8.92 $3.15 $190.55

19 39 39 01722 2.00 0118-13
CIRCLE T RANCH BOX 7067
N 40' LYING OF CANAL R/W ELESS W 50' R/W
$11.83 $.35 $.09 $3.15 $15.12

19 39 39 01726 16.00 0119-01
CIRCLE T RANCH BOX 7067
BEG AT NW SEC COR, RUN E ALG N/LN 1805.12' TO W R/W DRAIN CANAL, SELY ALG R/W 671.65' TO SE COR, N 181.38' TO CT 100' DISTANT FROM W ANGLE MEASURED ON THE DRAIN CANAL, PARALLEL TO W R/W LN TO N SEC LN E W 119.65' TO BEG
$23.74 $.71 $1.22 $4.35 $30.02

20 39 39 01742 2.00 0119-11
CIRCLE T RANCH INC BOX 7067
BEG SW SEC COR, N ALG W/LN 191.36', S 33 DEG 1AT 43" E 168.52', S 15 DEG 40' E 42.19' TO S SEC LN E W ALG LN BEG
$11.83 $.35 $.09 $4.35 $16.32

20 39 39 01744 2.00 0119-13
CIRCLE T RANCH BOX 7067
N 40' OF W1/2 E N 40' OF W 200' OF E1/2 OF SEC
$11.83 $.35 $.09 $3.15 $15.12

29 39 39 01777 32.00 0121-11
CIRCLE T RANCH BOX 7067
DRAINAGE EASEMENT 100' WIDE EXTENDING SELY FROM NW SEC COR TO PT 1329.11' E OF SW COR ELESS ALSO TO BEG AT PT 1/4 CHN N 50' OF S 250' OF E LINE;
$47.47 $1.42 $2.44 $4.35 $55.67

04 40 39 01905 0128-11
RAYMOND, ARTHUR H & G F S L & CLARK
W1/4 OF SW1/4 OF SE1/4 S OF CANAL L N OF RD TR 11.39' LS
$430.00 $12.90 $74.09 $15.91 $530.88

05 40 39 01910 0129-11
MC KENZIE, D G, TR 2.00 150 SE 2ND AVE
SE1/4 OF NE1/4 OF NE1/4 OF NE1/4 ELESS W 125'
$45.64 $1.37 $2.35 $3.15 $52.51

08 40 39 01975 14.00 0133-05
MC KENZIE, D G, TR 150 SE 2ND AVE
E1/2 OF NW1/4 N OF S 1' ELESS W 125'
$255.17 $7.67 $13.16 $3.15 $279.15

09 40 39 01985 0133-11
GAINES, MATTHEW L & GENERAL DELIVERY
E 400' OF W 821' OF N 1/2 OF CANAL
$171.44 $5.14 $8.83 $3.15 $188.56

01990 0135 0140-03
MARTIN, MARIE M & L 200 INDIAN MOUND DR
INDIANTOWN SE SECTION, LOT 1 BLK 1
OR 345/2410
$5.49 $.16 $.28 $3.15 $9.08

01992 0135 0141-07
W M OWNER & INDIANTOWN SEC INC
INDIANTOWN SE SECTION, LOT 1 BLK 2
$171.07 $5.14 $8.83 $3.15 $188.19

02001-001 0120 0144-03
GRISSOM, EUGENE L L E TWO KIVA CT
INDIANTOWN PARK 2ND ADDN LOT 24 BLK 2
OR 344/1447
$270.14 $8.10 $13.92 $3.15 $295.31

02001-002 0120 0144-04
INDIANTOWN PARK 2ND ADDN LOT 25 BLK 2
$270.14 $8.10 $13.92 $3.15 $295.31

02002 0135 0144-05
INDIANTOWN SE SECTION, LOT 2 BLK 2
$5.49 $.16 $.28 $3.15 $9.08

02003 0135 0144-06
INDIANTOWN SE SECTION, LOT 3 BLK 2
$5.49 $.16 $.28 $3.15 $9.08

02004 0135 0144-07
INDIANTOWN SE SECTION, LOT 4 BLK 2
$171.07 $5.14 $8.83 $3.15 $188.19

02005 0135 0144-08
INDIANTOWN SE SECTION, LOT 5 BLK 2
$5.49 $.16 $.28 $3.15 $9.08

02006 0135 0144-09
INDIANTOWN SE SECTION, LOT 6 BLK 2
$171.07 $5.14 $8.83 $3.15 $188.19

02007 0135 0144-10
INDIANTOWN SE SECTION, LOT 7 BLK 2
$171.07 $5.14 $8.83 $3.15 $188.19

02008 0135 0144-11
INDIANTOWN SE SECTION, LOT 8 BLK 2
$171.07 $5.14 $8.83 $3.15 $188.19

02009 0135 0144-12
INDIANTOWN SE SECTION, LOT 9 BLK 2
$171.07 $5.14 $8.83 $3.15 $188.19

02010 0135 0144-13
INDIANTOWN SE SECTION, LOT 10 BLK 2
$171.07 $5.14 $8.83 $3.15 $188.19

02011 0135 0144-14
INDIANTOWN SE SECTION, LOT 11 BLK 2
$171.07 $5.14 $8.83 $3.15 $188.19

02012 0135 0144-15
INDIANTOWN SE SECTION, LOT 12 BLK 2
$171.07 $5.14 $8.83 $3.15 $188.19

02013 0135 0144-16
INDIANTOWN SE SECTION, LOT 13 BLK 2
$171.07 $5.14 $8.83 $3.15 $188.19

02014 0135 0144-17
INDIANTOWN SE SECTION, LOT 14 BLK 2
$171.07 $5.14 $8.83 $3.15 $188.19

02015 0135 0144-18
INDIANTOWN SE SECTION, LOT 15 BLK 2
$171.07 $5.14 $8.83 $3.15 $188.19

02016 0135 0144-19
INDIANTOWN SE SECTION, LOT 16 BLK 2
$171.07 $5.14 $8.83 $3.15 $188.19

02017 0135 0144-20
INDIANTOWN SE SECTION, LOT 17 BLK 2
$171.07 $5.14 $8.83 $3.15 $188.19

02018 0135 0144-21
INDIANTOWN SE SECTION, LOT 18 BLK 2
$171.07 $5.14 $8.83 $3.15 $188.19

02019 0135 0144-22
INDIANTOWN SE SECTION, LOT 19 BLK 2
$171.07 $5.14 $8.83 $3.15 $188.19

02020 0135 0144-23
INDIANTOWN SE SECTION, LOT 20 BLK 2
$171.07 $5.14 $8.83 $3.15 $188.19

02021 0135 0144-24
INDIANTOWN SE SECTION, LOT 21 BLK 2
$171.07 $5.14 $8.83 $3.15 $188.19

02022 0135 0144-25
INDIANTOWN SE SECTION, LOT 22 BLK 2
$171.07 $5.14 $8.83 $3.15 $188.19

02023 0135 0144-26
INDIANTOWN SE SECTION, LOT 23 BLK 2
$171.07 $5.14 $8.83 $3.15 $188.19

02024 0135 0144-27
INDIANTOWN SE SECTION, LOT 24 BLK 2
$171.07 $5.14 $8.83 $3.15 $188.19

02025 0135 0144-28
INDIANTOWN SE SECTION, LOT 25 BLK 2
$171.07 $5.14 $8.83 $3.15 $188.19

02026 0135 0144-29
INDIANTOWN SE SECTION, LOT 26 BLK 2
$171.07 $5.14 $8.83 $3.15 $188.19

02027 0135 0144-30
INDIANTOWN SE SECTION, LOT 27 BLK 2
$171.07 $5.14 $8.83 $3.15 $188.19

02028 0135 0144-31
INDIANTOWN SE SECTION, LOT 28 BLK 2
$171.07 $5.14 $8.83 $3.15 $188.19

02029 0135 0144-32
INDIANTOWN SE SECTION, LOT 29 BLK 2
$171.07 $5.14 $8.83 $3.15 $188.19

02030 0135 0144-33
INDIANTOWN SE SECTION, LOT 30 BLK 2
$171.07 $5.14 $8.83 $3.15 $188.19

02031 0135 0144-34
INDIANTOWN SE SECTION, LOT 31 BLK 2
$171.07 $5.14 $8.83 $3.15 $188.19

02032 0135 0144-35
INDIANTOWN SE SECTION, LOT 32 BLK 2
$171.07 $5.14 $8.83 $3.15 $188.19

02033 0135 0144-36
INDIANTOWN SE SECTION, LOT 33 BLK 2
$171.07 $5.14 $8.83 $3.15 $188.19

02034 0135 0144-37
INDIANTOWN SE SECTION, LOT 34 BLK 2
$171.07 $5.14 $8.83 $3.15 $188.19

02035 0135 0144-38
INDIANTOWN SE SECTION, LOT 35 BLK 2
$171.07 $5.14 $8.83 $3.15 $188.19

02036 0135 0144-39
INDIANTOWN SE SECTION, LOT 36 BLK 2
$171.07 $5.14 $8.83 $3.15 $188.19

02037 0135 0144-40
INDIANTOWN SE SECTION, LOT 37 BLK 2
$171.07 $5.14 $8.83 $3.15 $188.19

02038 0135 0144-41
INDIANTOWN SE SECTION, LOT 38 BLK 2
$171.07 $5.14 $8.83 $3.15 $188.19

02039 0135 0144-42
INDIANTOWN SE SECTION, LOT 39 BLK 2
$171.07 $5.14 $8.83 $3.15 $188.19

02040 0135 0144-43
INDIANTOWN SE SECTION, LOT 40 BLK 2
$171.07 $5.14 $8.83 $3.15 $188.19

02041 0135 0144-44
INDIANTOWN SE SECTION, LOT 41 BLK 2
$171.07 $5.14 $8.83 $3.15 $188.19

02042 0135 0144-45
INDIANTOWN SE SECTION, LOT 42 BLK 2
$171.07 $5.14 $8.83 $3.15 $188.19

02043 0135 0144-46
INDIANTOWN SE SECTION, LOT 43 BLK 2
$171.07 $5.14 $8.83 $3.15 $188.19

02044 0135 0144-47
INDIANTOWN SE SECTION, LOT 44 BLK 2
$171.07 $5.14 $8.83 $3.15 $188.19

02045 0135 0144-48
INDIANTOWN SE SECTION, LOT 45 BLK 2
$171.07 $5.14 $8.83 $3.15 $188.19

02046 0135 0144-49
INDIANTOWN SE SECTION, LOT 46 BLK 2
$171.07 $5.14 $8.83 $3.15 $188.19

02047 0135 0144-50
INDIANTOWN SE SECTION, LOT 47 BLK 2
$171.07 $5.14 $8.83 $3.15 $188.19

02048 0135 0144-51
INDIANTOWN SE SECTION, LOT 48 BLK 2
$171.07 $5.14 $8.83 $3.15 $188.19

02049 0135 0144-52
INDIANTOWN SE SECTION, LOT 49 BLK 2
$171.07 $5.14 $8.83 $3.15 $188.19

02050 0135 0144-53
INDIANTOWN SE SECTION, LOT 50 BLK 2
$171.07 $5.14 $8.83 $3.15 $188.19

02051 0135 0144-54
INDIANTOWN SE SECTION, LOT 51 BLK 2
$171.07 $5.14 $8.83 $3.15 $188.19

02052 0135 0144-55
INDIANTOWN SE SECTION, LOT 52 BLK 2
$171.07 $5.14 $8.83 $3.15 $188.19

02053 0135 0144-56
INDIANTOWN SE SECTION, LOT 53 BLK 2
$171.07 $5.14 $8.83 $3.15 $188.19

02054 0135 0144-57
INDIANTOWN SE SECTION, LOT 54 BLK 2
$171.07 $5.14 $8.83 $3.15 $188.19

02055 0135 0144-58
INDIANTOWN SE SECTION, LOT 55 BLK 2
$171.07 $5.14 $8.83 $3.15 $188.19

02056 0135 0144-59
INDIANTOWN SE SECTION, LOT 56 BLK 2
$171.07 $5.14 $8.83 $3.15 $188.19

02057 0135 0144-60
INDIANTOWN SE SECTION, LOT 57 BLK 2
$171.07 $5.14 $8.83 $3.15 $188.19

02058 0135 0144-61
INDIANTOWN SE SECTION, LOT 58 BLK 2
$171.07 $5.14 $8.83 $3.15 $188.19

02059 0135 0144-62
INDIANTOWN SE SECTION, LOT 59 BLK 2
$171.07 $5.14 $8.83 $3.15 $188.19

02060 0135 0144-63
INDIANTOWN SE SECTION, LOT 60 BLK 2
$171.07 $5.14 $8.83 $3.15 $188.19

02061 0135 0144-64
INDIANTOWN SE SECTION, LOT 61 BLK 2
$171.07 $5.14 $8.83 $3.15 $188.19

02062 0135 0144-65
INDIANTOWN SE SECTION, LOT 62 BLK 2
$171.07 $5.14 $8.83 $3.15 $188.19

02063 0135 0144-66
INDIANTOWN SE SECTION, LOT 63 BLK 2
$171.07 $5.14 $8.83 $3.15 $188.19

02064 0135 0144-67
INDIANTOWN SE SECTION, LOT 64 BLK 2
$171.07 $5.14 $8.83 $3.15 $188.19

02065 0135 0144-68
INDIANTOWN SE SECTION, LOT 65 BLK 2
$171.07 $5.14 $8.83 $3.15 $188.19

02066 0135 0144-69
INDIANTOWN SE SECTION, LOT 66 BLK 2
$171.07 $5.14 $8.83 $3.15 $188.19

02067 0135 0144-70
INDIANTOWN SE SECTION, LOT 67 BLK 2
$171.07 $5.14 $8.83 $3.15 $188.19

02068 0135 0144-71
INDIANTOWN SE SECTION, LOT 68 BLK 2
$171.07 $5.14 $8.83 $3.15 $188.19

02069 0135 0144-72
INDIANTOWN SE SECTION, LOT 69 BLK 2
$171.07 $5.14 $8.83 $3.15 $188.19

02070 0135 0144-73
INDIANTOWN SE SECTION, LOT 70 BLK 2
$171.07 $5.14 $8.83 $3.15 $188.19

02071 0135 0144-74
INDIANTOWN SE SECTION, LOT 71 BLK 2
$171.07 $5.14 $8.83 $3.15 $188.19

02072 0135 0144-75
INDIANTOWN SE SECTION, LOT 72 BLK 2
$171.07 $5.14 $8.83 $3.15 $188.19

02073 0135 0144-76
INDIANTOWN SE SECTION, LOT 73 BLK 2
$171.07 $5.14 $8.83 $3.15 $188.19

02074 0135 0144-77
INDIANTOWN SE SECTION, LOT 74 BLK 2
$171.07 $5.14 $8.83 $3.15 $188.19

02075 0135 0144-78
INDIANTOWN SE SECTION, LOT 75 BLK 2
$171.07 $5.14 $8.83 $3.15 $188.19

02076 0135 0144-79
INDIANTOWN SE SECTION, LOT 76 BLK 2
$171.07 $5.14 $8.83 $3.15 $188.19

02077 0135 0144-80
INDIANTOWN SE SECTION, LOT 77 BLK 2
$171.07 $5.14 $8.83 $3.15 $188.19

02078 0135 0144-81
INDIANTOWN SE SECTION, LOT 78 BLK 2
$171.07 $5.14 $8.83 $3.15 $188.19

02079 0135 0144-82
INDIANTOWN SE SECTION, LOT 79 BLK 2
$171.07 $5.14 $8.83 $3.15 $188.19

02080 0135 0144-83
INDIANTOWN SE SECTION, LOT 80 BLK 2
$171.07 $5.14 $8.83 $3.15 $188.19

02081 0135 0144-84
INDIANTOWN SE SECTION, LOT 81 BLK 2
$171.07 $5.14 $8.83 $3.15 $188.19

02082 0135 0144-85
INDIANTOWN SE SECTION, LOT 82 BLK 2
$171.07 $5.14 $8.83 $3.15 $188.19

02083 0135 0144-86
INDIANTOWN SE SECTION, LOT 83 BLK 2
$171.07 $5.14 $8.83 $3.15 $188.19

02084 0135 0144-87
INDIANTOWN SE SECTION, LOT 84 BLK 2
$171.07 $5.14 $8.83 $3.15 $188.19

02085 0135 0144-88
INDIANTOWN SE SECTION, LOT 85 BLK 2
$171.07 $5.14 $8.83 $3.15 $188.19

02086 0135 0144-89
INDIANTOWN SE SECTION, LOT 86 BLK 2
$171.07 $5.14 $8.83 $3.15 $188.19

02087 0135 0144-90
INDIANTOWN SE SECTION, LOT 87 BLK 2
$171.07 $5.14 $8.83 $3.15 $188.19

02088 0135 0144-91
INDIANTOWN SE SECTION, LOT 88 BLK 2
$171.07 $5.14 $8.83 $3.15 $188.19

02089 0135 0144-92
INDIANTOWN SE SECTION, LOT 89 BLK 2
$171.07 $5.14 $8.83 $3.15 $188.19

02090 0135 0144-93
INDIANTOWN SE SECTION, LOT 90 BLK 2
$171.07 $5.14 $8.83 $3.15 $188.19

02091 0135 0144-94
INDIANTOWN SE SECTION, LOT 91 BLK 2
$171.07 $5.14 $8.83 $3.15 $188.19

02092 0135 0144-95
INDIANTOWN SE SECTION, LOT 92 BLK 2
$171.07 $5.14 $8.83 $3.15 $188.19

02093 0135 0144-96
INDIANTOWN SE SECTION, LOT 93 BLK 2
$171.07 $5.14 $8.83 $3.15 $188.19

02094 0135 0144-97
INDIANTOWN SE SECTION, LOT 94 BLK 2
$171.07 $5.14 $8.83 $3.15 $188.19

02095 0135 0144-98
INDIANTOWN SE SECTION, LOT 95 BLK 2
$171.07 $5.14 $8.83 $3.15 $188.19

02096 0135 0144-99
INDIANTOWN SE SECTION, LOT 96 BLK 2
$171.07 $5.14 $8.83 $3.15 $188.19

02097 0135 0145-01
INDIANTOWN SE SECTION, LOT 97 BLK 2
$171.07 $5.14 $8.83 $3.15 $188.19

02098 0135 0145-02
INDIANTOWN SE SECTION, LOT 98 BLK 2
$171.07 $5.14 $8.83 $3.15 $188.19

02099 0135 0145-03
INDIANTOWN SE SECTION, LOT 99 BLK 2
$171.07 $5.14 $8.83 $3.15 $188.19

02100 0135 0145-04
INDIANTOWN SE SECTION, LOT 100 BLK 2
$171.07 $5.14 $8.83 $3.15 $188.19

02101 0135 0145-05
INDIANTOWN SE SECTION, LOT 101 BLK 2
$171.07 $5.14 $8.83 $3.15 $188.19

02102 0135 0145-06
INDIANTOWN SE SECTION, LOT 102 BLK 2
$171.07 $5.14 $8.83 $3.15 $188.19

02103 0135 0145-07
INDIANTOWN SE SECTION, LOT 103 BLK 2
$171.07 $5.14 $8.83 $3.15 $188.19

02104 0135 0145-08
INDIANTOWN SE SECTION, LOT 104 BLK 2
$171.07 $5.14 $8.83 $3.15 $188.19

02105 0135 0145-09
INDIANTOWN SE SECTION, LOT 105 BLK 2
$171.07 $5.14 $8.83 $3.15 $188.19

02106 0135 0145-10
INDIANTOWN SE SECTION, LOT 106 BLK 2
$171.07 $5.14 $8.83 $3.15 $188.19

02107 0135 0145-11
INDIANTOWN SE SECTION, LOT 107 BLK 2
$171.07 $5.14 $8.83 $3.15 $188.19

02108 0135 0145-12
INDIANTOWN SE SECTION, LOT 108 BLK 2
$171.07 $5.14 $8.83 $3.15 $188.19

02109 0135 0145-13
INDIANTOWN SE SECTION, LOT 109 BLK 2
$171.07 $5.14 $8.83 $3.15 $188.19

02110 0135 0145-14
INDIANTOWN SE SECTION, LOT 110 BLK 2
$171.07 $5.14 $8.83 $3.15 $188.19

02111 0135 0145-15
INDIANTOWN SE SECTION, LOT 111 BLK 2
$171.07 $5.14 $8.83 $3.15 $188.19

02112 0135 0145-16
INDIANTOWN SE SECTION, LOT 112 BLK 2
$171.07 $5.14 $8.83 $3.15 $188.19

02113 0135 0145-17
INDIANTOWN SE SECTION, LOT 113 BLK 2
$171.07 $5.14 $8.83 $3.15 $188.19

02114 0135 0145-18
INDIANTOWN SE SECTION, LOT 114 BLK 2
$171.07 $5.14 $8.83 $3.15 $188.19

02115 0135 0145-19
INDIANTOWN SE SECTION, LOT 115 BLK 2
$171.07 $5.14 $8.83 $3.15 $188.19

02116 0135 0145-20
INDIANTOWN SE SECTION, LOT 116 BLK 2
$171.07 $5.14 $8.83 $3.15 $188.19

02117 0135 0145-21
INDIANTOWN SE SECTION, LOT 117 BLK 2
$171.07 $5.14 $8.83 $3.15 $188.19

02118 0135 0145-22
INDIANTOWN SE SECTION, LOT 118 BLK 2
$171.07 $5.14 $8.83 $3.15 $188.19

02119 0135 0145-23
INDIANTOWN SE SECTION, LOT 119 BLK 2
$171.07 $5.14 $8.83 $3.15 $188.19

02120 0135 0145-24
INDIANTOWN S

Notice of Tax Sale

07547 0595
LLEWELLYN, RUBY 221 14TH PLACE 0508-02
W LAKE PARK, LOTS 12 13 & 14 BLK 13 A
$28.14 $.84 $1.45 $3.15 $33.58

08172 0650
DE BROWN, WARREN C E 40 SUNRISE PL 0545-09
DANUT PARK SEC 1, LOT 9 BLK 3
$61.90 $1.86 $3.19 $3.15 $70.10

08177 0650
DALE, C SHELBY 201 SE 2ND ST 0545-14
DANUT PARK SEC 1 E 50' OF LOT 14 BLK 3
$28.14 $.84 $1.45 $3.15 $33.58

08478 0685
37 41 RUSSERT, NOEL P & DIANA BOX 1162 0563-14
ON E LN GOV LOT 3 S 49°51' S OF SEC LN, W 200' 100' TO BEG; CONT W 100', S 240' E W TO BEG
$251.69 $7.55 $12.96 $4.35 $276.55

08542 0685
PAGE, WAYNE R BOX 1915 0568-09
ST LUCIE LOTS 3 & 4 BLK 1
$35.64 $1.07 $1.84 $3.15 $41.70

08552 0685
PAGE, WAYNE R BOX 1915 0569-03
ST LUCIE LOTS 28 29 30 31 & 32 BLK 3
$115.28 $3.49 $5.99 $3.15 $128.91

08557 0685
PAGE, WAYNE R BOX 1915 0569-08
ST LUCIE LOTS 16 17 & 21 INC BLK 2
$15.18 $.46 $.79 $3.15 $19.78

08559 0685
PAGE, WAYNE R BOX 1915 0569-10
ST LUCIE LOTS 24 & 26 BLK 2
$24.39 $.73 $1.26 $3.15 $29.53

08560 0685
PAGE, WAYNE R BOX 1915 0569-11
ST LUCIE LOTS 1 2 3 4 5 6 & BLK 3
$48.76 $1.46 $2.51 $3.15 $55.88

08561 0685
SHERMAN, ESTELLA RT 1 BOX 868 0569-12
ST LUCIE LOTS 7 & 8 BLK 3
$11.04 $.35 $.60 $3.15 $15.74

08565 0685
PAGE, WAYNE R BOX 1915 0569-16
ST LUCIE LOTS 18 17 18 19 20 31 & 32 BLK 3
$52.52 $1.58 $2.71 $3.15 $59.96

08567 0685
PAGE, WAYNE R BOX 1915 0570-02
ST LUCIE LOTS 24 25 & 26 BLK 3
354/1037
$18.76 $.56 $.97 $3.75 $24.04

08568 0685
PAGE, WAYNE R BOX 1915 0570-03
ST LUCIE LOTS 27 & 28 BLK 3
354/1532
$13.13 $.39 $.68 $3.75 $17.95

08576 0685
PAGE, WAYNE R BOX 1915 0570-11
ST LUCIE LOTS 18 19 20 21 22 & 23 BLK 4
$48.76 $1.46 $2.51 $3.15 $55.88

08581 0685
SMITH, FRANCIS C 2806 ERIE ST SE A 15 0570-16
ST LUCIE LOTS 9 10 11 & 12 BLK 5
341/940
$151.92 $4.56 $7.82 $3.75 $168.05

08581-002 0685
EGER, JOHN 529 MADISON AVE 0571-02
ST LUCIE PART OF GOV LOT 21 LOTS 18 19 & 20 (LESS N 5' LOTS 19 & 20) BLK 5
344/1238
$87.52 $2.48 $4.25 $4.35 $93.60

08634 0685
MILLER, RICHARD L & C A RT 1 BOX 1030 0574-05
D ST LUCIE LOTS 24 TO 32 BLK 11
$261.07 $7.83 $13.45 $3.15 $285.50

37 41 08748 2.00 0580-11
DE SANTIS, CONRAD J TR 711 N FLAGLER DR
T LOT 3 (LESS E 214.3')
347/1925
$110.08 $3.30 $5.67 $3.75 $122.80

37 41 08782 0582-03
R G & K INC BOX 1500
217.41' OF N 800.48' OF GOV LOT 2 LYING E OF SEWALL'S RD
346/798
$484.27 $14.53 $24.94 $4.35 $528.09

08829 0710 0584-10
WOODARD, DENNIS & WILLIAM R WEAVER
DIALUCIE, LOT 6 BLK 3
351/2684
$176.12 $4.86 $8.35 $3.75 $179.08

08868 0730 0606-07
WEAVER, WILLIAM R & NOEL G SWEARGEY
ARITAL, LOT 3
343/940
$764.31 $22.93 $39.36 $3.75 $830.35

08968 0735 0596-09
DUFFY, FRANCIS H & P BOX 1832
ARITAL, LOT 5
$589.54 $17.69 $30.36 $3.15 $640.74

09078 0745 0603-02
THOMAS, JOHN & TUNDE G RT 1 LUCINDIA
NCINDIA LOT 39
$513.74 $15.41 $26.46 $3.15 $558.76

09112 0755 0605-03
KAMPS, D W & M A BOX 527
RAMAR LOT 16
$296.88 $8.91 $15.27 $3.15 $324.22

09626-014-09 0805 0637-15
GROSE, GRACE L 2000 E OCEAN BLVD
AR POINTE VILLAGE NO 7, APT 9 - 122
337/2772
$210.14 $6.30 $10.82 $3.75 $231.01

09649 0820 0656-14
HORNBECK, EVELYN F RT 1 BOX 376
LUCIE POINT BUILDING LOTS LOT 5 BLK 4
$19.79 $.59 $1.02 $3.15 $24.55

09734-132 0825 0670-05
GRIER, BARBARA 1800 E OCEAN BLVD
STA PINES BLDG H APT 11
337/344
$155.81 $4.67 $8.02 $3.75 $172.25

09734-170 0825 0672-11
ROSENBERG, JACKSON A 1800 E OCEAN BLVD
STA PINES BLDG P APT 4
337/2490
$277.54 $8.33 $14.29 $3.75 $303.91

38 41 09735 8.00 0688-06
DE SANTIS, CONRAD J TR 711 N FLAGLER DR
150' OF E 864.34' (EXTENDG N FROM OSCEOLA AVE KRUEGER K PLAT) OF GOV LOT 1
347/1925
$2,380.94 $71.43 $122.62 $4.35 $2,579.34

09868 0835 0695-16
KANDELL CONST CORP 399 CYPRESS DR
HERMANS PARADISE UNREC, N1/2 OF LOT 36
345/856
$51.13 $1.53 $2.63 $3.75 $59.04

09869 0835 0696-01
KANDELL CONST CORP 399 CYPRESS DR
HERMAN'S PARADISE UNREC, S1/2 OF LOT 36
345/856
$53.76 $1.61 $2.77 $3.75 $61.89

09987-001 0850 0703-02
DEAN DEVELOPMENT CO BOX 1845
HERMANS VILLAGE 2ND ADDN N 8.16' OF S 45.65' OF LOT 54
$10.24 $.31 $.53 $3.15 $14.23

10088 0865 0708-11
BASTHOLM, KENNETH A 7450 RED RD
LUCIE ESTATES SEC 1 LOT 1 TO 8 BLK 21
$494.00 $14.82 $25.44 $3.15 $537.41

10117 0865 0710-10
CARLSON, ROBERT J & S 10888 HICKORY ST
LUCIE ESTATES SEC 1 LOT 4 BLK 6
338/1877
$51.19 $1.54 $2.64 $3.75 $59.12

10160 0870 0713-03
BENNETT, CAROLINE F 416 HIBISCUS AVE
LUCIE ESTATES # 2, LOT 5 BLK 3
362-56
$81.88 $2.22 $3.15 $70.81

10191 0870 0715-02
RUNDELL, ELIZABETH B 1040 E 5TH ST
LUCIE ESTATES # 2, E1/2 OF LOTS 12 & 13 BLK 7
$396.76 $11.90 $20.43 $3.15 $432.22

10214 0880 0722-02
HALE, GEORGE D & DRA PAY 128 FLAMINGO DR
LUCIE ESTATES # 4, LOTS 19 & 20 BLK 21
343/1846
$611.73 $18.35 $31.50 $3.75 $665.33

10474 0905 0731-11
BRENI, CHARLES J E J B 802 STAFFORD DR
KRUEGER ESTATES 1ST ADD'N, LOT 4 BLK 5
OR 353/1843
$285.25 $8.56 $14.69 $3.75 $312.25

10481 0905 0732-02
TURNER, MELTON E C BOX 1842
KRUEGER ESTATES 1ST ADD'N, LOT 11 (LESS N 30') & N 20' OF LOT 12 BLK 4
$259.65 $7.79 $13.37 $3.75 $284.56

10484 0905 0732-05
RIOLO, CARL B & C 862 STAFFORD DR
KRUEGER ESTATES 1ST ADD'N, S 25' OF LOT 14 & ALL LOT 15 BLK 5
$310.84 $9.33 $16.01 $3.75 $339.93

10492 0905 0732-14
WELLS, H N 250 W 23RD ST
KRUEGER FFSTATFS 1ST ADD'N, LOTS 1 2 3 4 5 6 & BLK 6
$317.38 $9.52 $16.35 $3.15 $346.40

10506 0905 0733-11
WELLS, H N 250 W 23RD ST
KRUEGER FFSTATFS 1ST ADD'N, LOTS 19 & 20 BLK 6
$115.19 $3.46 $5.93 $3.15 $127.73

10520 0905 0734-08
MARDON, WOODROW W JR 950 SW 5TH AVE
KRUEGER ESTATES 1ST ADDN LOTS 13 & 14 BLK 7
$314.84 $9.45 $16.21 $3.15 $343.65

10697 0930 0745-11
HAGER, ORVILLE SR & R 512 DOLPHIN DR
BROADWAY, ST LUCIE ESTATES, LOTS 10 11 12 & SLY STRIP OF LOT 9, 10.02' ON ST & 7.51' ON SW LOT LN BLK 32
$327.60 $9.83 $16.87 $3.75 $358.07

10798 0930 0751-12
PAGE, WAYNE R BOX 1915
BROADWAY, ST LUCIE ESTATES, LOT 2 (LESS N 9' & S 36.25') BLK 46
OR 354/1534
$1.80 $.06 $.10 $4.35 $6.40

10961 0945 0761-04
PELICAN HOTEL, INC 303 FLORIDA AVE
EAST END LOTS 1 TO 9 INC
OR 342/710
$2,510.34 $75.31 $129.28 $3.75 $2,718.68

10981 0955 0762-05
ROSATI, JOHN J TR 3353 LIGHTHOUSE DR
FORTY-SEVEN ACRE ADDN LOTS 2 3 & 4 BLK 4
OR 347/2137
$511.46 $15.34 $26.34 $3.75 $556.89

11028 0960 0765-03
GRINER, SAM W & L E 721 E 5TH ST
HIGHLANDS 1ST ADD'N, LOTS 1 E 2 BLK 4
$52.19 $1.57 $2.69 $3.15 $59.60

11103 0970 0769-10
ADAMS, FRANCIS A & NORMAN C DAVIS
HILDABRAD PARK, LOT 1 E 20' OF LOT 2 BLK A
$299.54 $8.99 $15.43 $3.15 $327.11

11158 0970 0772-15
NEHLS, JOHN W JR E C 915 E OCEAN BLVD
HILDABRAD PARK, LOTS 3 4 11 & 12 BLK 9
$2,439.90 $73.20 $125.66 $3.15 $2,641.91

11277 0990 0779-10
GANT, RICHARD T ET AL % RICHARD MC HARDY
LINCOLN PARK LOT 1 BLK 5
$15.65 $.47 $.81 $3.15 $20.08

11278 0990 0779-11
CARR, LEADIE BELL ESTATE % W D JONES
LINCOLN PARK LOT 2 BLK 5
$15.65 $.47 $.81 $3.15 $20.08

11360 0995 0784-09
DAVIS, GUY E ZERA M THORNTON
MC DONALD'S LOTS 1 & 2 BLK 13
$362.73 $10.88 $18.68 $3.15 $395.44

11418 1010 0787-16
MURPHY, ROBERT E I 915 BAHAMA AVE
RUFF'S LITTLE DIXIE ADDN, LOT 4 BLK 1
$10.44 $.31 $.54 $3.15 $14.44

11420 1010 0788-02
CHATMAN, ANNIE ET AL 1710 NW 47TH ST
RUFF'S LITTLE DIXIE ADD'N, LOT 6 BLK 1
$10.44 $.31 $.54 $3.15 $14.44

11436 1010 0789-01
HAMILTON, CHERRIE 321 W 116TH ST APT 5
RUFF'S LITTLE DIXIE ADDN, LOT 10 BLK 2
$10.44 $.31 $.54 $3.15 $14.44

11447 1010 0789-12
SIMMONS, CARRIE 760 PENNSYLVANIA ST
RUFF'S LITTLE DIXIE ADD'N, LOT 22 BLK 2
$10.44 $.31 $.54 $3.15 $14.44

11458 1010 0790-06
TAYLOR CORP % HOWARD E & G DIXON
RUFF'S LITTLE DIXIE ADD'N, LOT 9 BLK 3
$122.65 $3.68 $6.32 $3.15 $135.80

11470 1010 0791-02
LEE, CAPTORY EST % MINNIE L JACOBS
RUFF'S LITTLE DIXIE ADD'N, LOT 22 BLK 3
$80.07 $2.40 $4.12 $3.15 $89.74

11518 1010 0793-14
GILBERT, JOHN W 812 TAROPN AVE
RUFF'S LITTLE DIXIE 2ND ADD'N, LOT 4 BLK 8
$52.19 $1.57 $2.69 $3.15 $59.60

11674 1035 0802-12
GRINER, SAM W & L E 721 E 5TH ST
STYPHANN PARK FIRST ADDN LOT 6 BLK 1
$21.81 $.65 $1.12 $3.15 $26.73

11729 1040 0806-01
KEARNEY, JOHN J 508 S 8TH ST
STYPHANN PARK SECOND ADDN LOTS 27 & 28 BLK 3
$26.10 $.78 $1.34 $3.15 $31.37

05 38 41 11803 1.00 0810-03
BLANCHARD, ELLA G TOMPKINS COUNTY
BEG SE COR LINDA VISTA S'D & RUN W TO SEC LN; S 146', NELY TO PT ON ST LUCIE RIVER 100' S OF PT OF BEG & N TO BEG PT
$198.80 $5.96 $10.24 $3.75 $218.75

11982 1060 0819-09
RICE, WILLIAM H & LOLA A 635 S FED HWY
BESSEY 2ND ADDN LOTS 153 & 154 (LESS R/W 1144/82)
$616.78 $18.50 $31.76 $3.15 $670.19

12069 1075 0824-02
WELLS, GRACE ESTATE 525 CAMDEN AVE
FRAZIER ADD'N LOT 16 BLK 16
$334.02 $10.02 $17.20 $3.15 $364.39

12373 1110 0842-08
PARKS, ORVILLE R & L T 5209 PALMETTO AVE
LIGHTHOUSE POINT, LOT 113
$105.03 $3.15 $5.41 $3.15 $116.74

12387 1110 0843-05
FITZPATRICK, W J & P C 7 CAPRI AVE
LIGHTHOUSE POINT, LOT 126
OR 347/28
$151.92 $4.56 $7.82 $3.75 $168.05

12443 1110 0846-10
BAKER, YVONNE E 2064 ST LUCIE BLVD
LIGHTHOUSE POINT, LOT 180
$112.53 $3.38 $5.80 $3.15 $124.86

12504 1120 0849-14
REED, SIDNEY I & M F 15 E OCEAN BLVD
POTSDAM LOTS 8 & 9 BLK 7
$845.48 $25.36 $43.54 $3.15 $917.53

12643 1125 0857-13
DEARIEN, JOHN W (L-E) 3811 VENABLE AVE SE
SEAGATE HARBOR LOT 99
$84.40 $2.53 $4.35 $3.15 $94.43

12811 1140 0867-14
RUSSELL, JOYCE O & PAULINE O RANDALL
CAPRI, LOT 6
OR 343/1813
$50.64 $1.52 $2.61 $3.75 $58.52

12814 1140 0868-01
RUSSEL, JOYCE O & PAULINE O RANDALL
CAPRI, LOT 9
OR 343/1813
$50.64 $1.52 $2.61 $3.75 $58.52

08 38 41 12989 0878-02
CASTRO PROPERTIES INC 13842 US HWY 1
E 325' OF N 88.7' OF S 1983' OF GOV LOT 5 (LESS R/W)
$66.54 $2.00 $3.43 $3.15 $75.12

08 38 41 12990 0878-03
CASTRO PROPERTIES INC 13842 US HWY 1
N 88.7' OF S 1983' OF GOV LOT 5 (LESS E 325')
OR 350/2106
$399.28 $11.98 $20.56 $3.75 $435.57

13049-091 1180 0889-02
MONTEREY DEVELOPMENT CO 1900 PALM CITY RD
KING MOUNTAIN UNREC BLDG 9 UNIT B
$239.37 $7.18 $12.33 $3.15 $262.03

13049-201 1180 0897-15
GEISINGER, A & D 14656 WESTMORE ST
KING MOUNTAIN BLDG 19 UNIT A
OR 338/2218
$293.17 $8.80 $15.10 $3.75 $320.82

13050-159 1180 0907-03
MITCHELL, EDWARD M 5328 KELLOG
KING MOUNTAIN BLDG 35 UNIT E
OR 346/2076
$293.17 $8.80 $15.10 $3.75 $320.82

13050-189 1180 0909-01
HALLSTROM, CLAES E C S BOX 248
KING MOUNTAIN BLDG 38 UNIT B
OR 345/606
$239.37 $7.18 $12.33 $3.75 $262.63

13050-248 1180 0912-12
HALE, WILLIAM E BOX 7426
KING MOUNTAIN BLDG 43 UNIT F
OR 349/1911
$293.17 $8.80 $15.10 $3.75 $320.82

13050-291 1180 0915-07
MONTEREY DEVELOPMENT 1900 PALM CITY RD
KING MOUNTAIN BLDG 47 UNIT E
$293.17 $8.80 $15.10 $3.15 $320.22

13050-329 1180 0917-13
MONTEREY DEVELOPMENT 1900 PALM CITY RD
KING MOUNTAIN BLDG 50 UNIT J
$346.98 $10.41 $17.87 $3.15 $378.41

13058 1190 0918-15
STATTEL, VALENTINE 521 S CAROLINA DR RT 5
PALMETTO HARBOR, LOT 7
$290.85 $8.73 $14.98 $3.15 $317.71

13121 1195 0922-12
KING, DAVID S & P W 325 DYER DR
PINE MANOR, E 25' OF LOT 5 & ALL LOT 6 BLK 6
$322.49 $9.67 $16.61 $3.15 $351.92

13151 1205 0924-10
SCHWARZ, ELTON H E & R W BOX 2028
RIVER POINT, LOT 11 BLK 1
$197.08 $5.91 $10.15 $3.15 $216.29

09 38 41 13324 1.00 0935-01
A&P, EARNES & UX BOX 71
BEG NW COR OF NE1/4, S 155.75' TO PT 50' FROM C/L N R R, SELY PERP RR 538.4' FOR BEG, SELY PERP RR 240.7' NELY AT RIGHT ANGLE 250', NWLY PERP R R 240.7' & SWLY 250' TO BEG
$1,133.88 $34.02 $58.40 $4.95 $1,231.25

09 38 41 13330 KASUBA DEVCORP 0935-06
Beg 160' E of W Cor of Ely of NE¼ of NW¼ of N 40 degrees 16' 22" E 216.56' to US 1 R/W NWly along R/W 375 & SLY 350.28' to POB
$808.79 $24.26 $41.65 $4.35 $879.05

09 38 41 13359 0936-14
MAY PROPERTIES OF FLA 40.00 DRAWER X
S 3/4 OF SE1/4 OF NW1/4 & S1/4 OF SW1/4 OF NW1/4 (LESS R/W)
OR 350/2654
$4,678.77 $140.36 $240.96 $4.35 $5,064.44

09 38 41 13375-001 0938-04
ST LUCIE-JUPITER DEV'T ST LUCIE BLVD
NLY 100' ALG FLY R/W OF US 1 OF N1/2 OF NE1/4 OF NW1/4 OF SE1/4 E OF HWY
OR 341/1146
$335.96 $10.08 $17.30 $4.35 $367.69

09 38 41 13386 11.00 0938-14
MAY PROPERTIES OF FLA DRAWER X
N 735' OF W1/2 OF NW1/4 OF SW1/4 (LESS R/W)
OR 352/2654
$1,786.93 $53.61 $92.03 $3.75 $1,936.32

09 38 41 13386-001 4.00 0938-15
MAY PROPERTIES OF FLA DRAWER X
N 245' OF S 255' OF N3/4 OF W1/2 OF NW1/4 OF SW1/4 (LESS R/W)
OR 333/918
$707.22 $23.74 $40.75 $4.35 $860.06

13432 1255 0941-11
PAGAN, LOUIS F & THEDA B 228 ILA ST
CASA TERRACE LOTS A TO 11 BLK 7
OR 346/731
$611.73 $18.35 $31.50 $3.75 $665.33

13463 1265 0943-14
HARPER, HARRY G & MRS G C BASSLER
ELDORADO HEIGHTS AMENDED LOTS 1 2 3 4 5 6 7 8 & 9 BLK 1
$166.38 $4.99 $8.57 $3.15 $183.09

13492 1265 0945-10
HARPER, H G & MRS G C BASSLER
ELDORADO HEIGHTS AMENDED LOTS 1 TO 9 INC 12 13 14 15 & 16 BLK 6
$342.98 $10.29 $17.66 $3.75 $374.68

13502 1265 0946-04
AUSBURN, JOHN H & GRAYCE BOX 2224
ELDORADO HEIGHTS AMENDED LOT 6 & E1/2 OF LOT 7 BLK 8
$234.06 $7.02 $12.05 $3.15 $256.28

13530-001 1270 4.00 0947-16
ST LUCIE-JUPITER DEV'T ST LUCIE BLVD
GLENDALE, PART OF LOT 31 BEG E R/W US 1 & N R/W VENETIA AVE, N ALG VEN AVE 140.84', SWLY 49.9' TO E R/W US 1, SLY 149.33' TO POB, ALSO PART OF LOTS N 0 & P: BEG NW COR LOT N, SELY ALG W'LY 31.67' FOR POB, CONT 398.42' TO E R/W US 1, SELY ALG R/W 100.80', E ALG N R/W OF RD 290.84', S 307', E ALG S'LN LOT P 148.99', N 28 DEG 13' 18" W 717.30', SWLY PARALLEL & 30' S OF N'LN LOT N 336.61' TO POB
OR 341/1148
$2,219.09 $66.57 $114.28 $7.95 $2,407.89

13651 1280 0954-14
HUMBERSTONE, DAVID W & M 6675 17TH WAY N
MONTEREY, LOTS 26 & 27 BLK 3
$92.96 $2.78 $1.34 $3.15 $31.25

13702 1280 0957-14
KAHLE, LEON & SHEREE BOX 543
MONTEREY, LOT 20 BLK 6
OR 343/564
$14.28 $.43 $.74 $3.75 $19.20

13772 1285 0961-12
TAFT GARDENS, INC LITTEL RD
RELIABLE UNREC LOT 1 & NWLY 41.47' OF LOT 2
OR 354/1522
$360.03 $10.98 $18.85 $3.75 $399.61

13773 1285 0961-13
TAFT GARDENS, INC LITTEL RD
RELIABLE UNREC REPLIABLE WAY & TRACT BETWEEN LOTS 1 & 2
OR 354/1522
$84.00 $1.92 $3.30 $4.35 $73.57

13774 1285 0961-14
TAFT GARDENS, INC LITTEL RD
RELIABLE UNREC SELY 33.13' OF LOT 2 & ALL LOTS 3 & 4
OR 354/1522
$222.69 $6.68 $11.47 $4.35 $245.18

13775 1285 0961-15
TAFT GARDENS, INC LITTEL RD
RELIABLE UNREC LOT 5
OR 354/1522
$89.60 $2.69 $4.61 $3.75 $100.65

13776 1285 0961-16
TAFT GARDENS, INC LITTEL RD
RELIABLE UNREC LOT 6
OR 354/1522
$17.92 $.54 $.92 $3.75 $23.13

13777 1285 0962-01
TAFT GARDENS, INC LITTEL RD
RELIABLE UNREC LOTS 7 8 & 9
OR 354/1522
$44.80 $1.38 $2.37 $3.75 $51.57

13778 1285 0962-02
TAFT GARDENS, INC LITTEL RD
RELIABLE UNREC LOTS 10 & 11
OR 354/1522
$35.84 $1.08 $1.85 $3.75 $42.52

13779 1285 0962-03
TAFT GARDENS, INC LITTEL RD
RELIABLE UNREC LOTS 12 & 13
OR 354/1522
$20.16 $.64 $1.45 $3.75 $34.20

13780 1285 0962-04
TAFT GARDENS, INC LITTEL RD
RELIABLE UNREC LOT 14
OR 354/1522
$84.48 $2.53 $4.35 $3.75 $95.11

13781 1285 0962-05
TAFT GARDENS, INC LITTEL RD
RELIABLE UNREC LOT 15
OR 354/1522
$243.17 $7.30 $12.52 $3.75 $266.74

13792 1290 0962-12
MARTIN, WILLIAM D & A 324 TRESSLER DR
TRESSLER'S TWIN LAKES UNREC, BEG S70° E OF NW COR OF SE1/4 OF NW1/4, S 187.5' FOR REG. S 142.5', E 137.21', N 142.5' & W 137.21' TO BEG
$58.80 $1.77 $3.03 $4.35 $68.04

13794 1290 0962-13
TRESSLER, H W & T RT 3 BOX 669
TRESSLER'S TWIN LAKES, UNREC, BEG S70° E OF NW COR OF SE1/4 OF NW1/4, S 187.5' E E 137.21' FOR BEG; CONT E 2.79', S 142.5', W 2.79' & N 142.5' TO BEG
$2.57 $.08 $.13 $4.35 $7.13

Notice of Tax Sale

1977Z-020 1617
T G DEVELOPMENT CORP BOX 965 1243-04
UNREC. LOT 20 E 1/2 INT IN STREET
$86.09 $1.61 $2.42 $3.75 $93.47

1977Z-035 1617
T G DEVELOPMENT CORP BOX 965 1244-03
UNREC. LOT 35 & 1/2 INT IN STREET
$86.09 $1.61 $2.42 $3.75 $93.47

1977Z-038 1617
LUCHIN INVESTMENT LTD 2310 S 4TH 1244-06
UNREC. LOT 38 & 1/2 INT IN STREET
$86.09 $1.61 $2.42 $3.75 $93.47

1977Z-072 1617
T G DEVELOPMENT CORP BOX 965 1246-04
UNREC. LOT 73 E 1/2 INT IN STREET
$86.09 $1.61 $2.42 $3.75 $93.47

17905-002 1625
MAURICIO, MANUEL 8579 GREENBELT RD 1255-12
POINT ESTATES IND MAP LOT 90 & 1/195 INT IN LOT 200
$47.52 $1.58 $2.71 $3.75 $60.56

1965 1650
VAN DIELDEN, EUNICE 1764 11TH TERR SW 1258-15
UNREC LOT 30 BLK 16
$86.09 $1.61 $2.42 $3.15 $93.27

19084 1655
YATES, JOHN J E S & POLK 1270-03
(INCLUDED N 1151' OF LOT C
$85.81 $2.27 $3.01 $3.15 $96.16

19118 1660
DAVIS, IRA M & ROYNELL BOX 192 1271-11
UNREC INT LOT 18
$188.80 $5.06 $6.69 $3.15 $185.70

19104 1670
PEDERSEN, ERIK H E S A BOX 231 1277-04
JACKSON'S ALLOTMENT, S 100' OF N 201' OF W 242.9' OF
E 1/2 OF CLOSED ST ADJ ON E
$81.58 $2.18 $2.89 $3.75 $342.89

19216 1670
POURSEN, ERIK H E S A BOX 231 1277-16
JACKSON'S ALLOTMENT, N 100' OF N 201' OF LOT 15 E W
OF CLOSED ST ADJ ON E
$2.38 $.06 $.10 $3.75 $6.29

19287-02A 1681 1294-01
HARRELL, MARY BOX 213
LESTERS (EALEING PINES) REC 25' NLY & 837' ELY
OF LOT 7, CONTINUE NLY 137', NLY 301', ELY 137', SLY
301' TO POB & E 1/2 INT IN ELY 25' OF SLY 50' OF
LOT 7 & ELY 25' OF LOT 7
$11.70 $.24 $.58 $5.65 $17.72

19287-050 1681 1295-02
ISELL, W & LOT 29 CEDAR ST
LESTERS (EALEING PINES) REC 25' NLY & 837' ELY
OF LOT 7, CONT NLY 137', NLY 301', ELY 137', SLY
301' TO POB & E 1/2 INT IN ELY 25' OF SLY 50' OF
LOT 7 & ELY 25' OF LOT 7
$11.70 $.24 $.58 $5.65 $17.72

19287-057 1681 1295-09
WHITING, EUGENE L E N S 804 442
LESTERS (EALEING PINES) REC 25' NLY & 837' ELY
OF LOT 7, CONT NLY 137', NLY 301', ELY 137', SLY
301' TO POB & E 1/2 INT IN ELY 25' OF SLY 50' OF
LOT 7 & ELY 25' OF LOT 7
$11.70 $.24 $.58 $5.65 $17.72

19287-071 1597 1296-16
WHITING, EUGENE L E N S 804 442
UNREC LOT 7
$71.27 $2.14 $3.67 $3.75 $80.83

19287-078 1597 1296-15
WHITING, EUGENE L E N S 804 442
UNREC LOT 14
$71.27 $2.14 $3.67 $3.75 $80.83

19287-079 1597 1296-14
WHITING, EUGENE L E N S 804 442
UNREC LOT 15
$71.27 $2.14 $3.67 $3.75 $80.83

19287-080 1597 1296-13
WHITING, EUGENE L E N S 804 442
UNREC LOT 16
$71.27 $2.14 $3.67 $3.75 $80.83

19287-081 1597 1296-12
WHITING, EUGENE L E N S 804 442
UNREC LOT 17
$71.27 $2.14 $3.67 $3.75 $80.83

19287-082 1597 1296-11
WHITING, EUGENE L E N S 804 442
UNREC LOT 18
$71.27 $2.14 $3.67 $3.75 $80.83

19287-083 1597 1296-10
WHITING, EUGENE L E N S 804 442
UNREC LOT 19
$71.27 $2.14 $3.67 $3.75 $80.83

19287-117 1597 1289-08
WHITING, EUGENE L E N S BOX 442
PINES UNREC LOT 45
$71.27 $2.14 $3.67 $3.75 $80.83

19287-118 1597 1289-09
WHITING, EUGENE L E N S BOX 442
PINES UNREC LOT 46
$71.27 $2.14 $3.67 $3.75 $80.83

19287-119 1597 1289-10
WHITING, EUGENE L E N S BOX 442
PINES UNREC LOT 47
$71.27 $2.14 $3.67 $3.75 $80.83

19287-120 1597 1289-11
WHITING, EUGENE L E N S BOX 442
PINES UNREC LOT 48
$71.27 $2.14 $3.67 $3.75 $80.83

19287-121 1597 1289-12
WHITING, EUGENE L E N S BOX 442
PINES UNREC LOT 49
$71.27 $2.14 $3.67 $3.75 $80.83

19287-122 1597 1289-13
PEHLMAN, CRAIG L E L W 107 MAYACA DR
PINES UNREC LOT 50
$71.27 $2.14 $3.67 $3.75 $80.83

19287-123 1597 1289-14
PEHLMAN, CRAIG L E L W 107 MAYACA DR
PINES UNREC LOT 51
$71.27 $2.14 $3.67 $3.75 $80.83

19287-124 1597 1289-15
PEHLMAN, CRAIG L E L W 107 MAYACA DR
PINES UNREC LOT 52
$71.27 $2.14 $3.67 $3.75 $80.83

19287-125 1597 1289-16
PEHLMAN, CRAIG L E L W 107 MAYACA DR
PINES UNREC LOT 53
$71.27 $2.14 $3.67 $3.75 $80.83

19287-126 1597 1289-17
PEHLMAN, CRAIG L E L W 107 MAYACA DR
PINES UNREC LOT 54
$71.27 $2.14 $3.67 $3.75 $80.83

19287-127 1597 1289-18
PEHLMAN, CRAIG L E L W 107 MAYACA DR
PINES UNREC LOT 55
$71.27 $2.14 $3.67 $3.75 $80.83

19287-128 1597 1289-19
PEHLMAN, CRAIG L E L W 107 MAYACA DR
PINES UNREC LOT 56
$71.27 $2.14 $3.67 $3.75 $80.83

19287-129 1597 1289-20
PEHLMAN, CRAIG L E L W 107 MAYACA DR
PINES UNREC LOT 57
$71.27 $2.14 $3.67 $3.75 $80.83

19287-130 1597 1290-05
WYRICK, SIDNEY L E C W 4410 PENNYDALE ST
PINES UNREC LOT 61
$71.27 $2.14 $3.67 $3.75 $80.83

19287-131 1597 1290-06
WYRICK, SIDNEY L E C W 4410 PENNYDALE ST
PINES UNREC LOT 62
$71.27 $2.14 $3.67 $3.75 $80.83

19287-132 1597 1290-07
WYRICK, SIDNEY L E C W 4410 PENNYDALE ST
PINES UNREC LOT 63
$71.27 $2.14 $3.67 $3.75 $80.83

19287-202 1686 1292-02
URBAN SYSTEMS DEV CORP 1671 SE 12TH AVE A 202
GRANT CONDOMINIUM NO 1 BLDG A APT 204
$10.00 $.61 $.87 $3.15 $21.42

12338-001 1684 1297-02
VEN SCHLEINITZ, FRED S C D RAINEY
HANSON GRANT S/D OF LOTS 18 19 & 20; BEG E R/W US 1 &
NLN OF S 445'; NELY ALG NLN 1284.5' M/L TO PC; CONT
105°11', S 23 DEG 22' 20" E 1543.40' TO NLN OF S 445';
SWLY ALG NLN 1136.29' NWLY 60'; NELY 108.54', N 23 DEG
23' 55" W 1844.10'; N 66 DEG 32' 32" W 111.47' TO POB
$9.38 $.28 $.48 $5.55 $15.69

19403 1690 1300-09
HILLIARD, JUNE 801 CORY CAMPBELL RD
BROWNING'S UNREC REC ON N/LN OF S 445' & 1502' SWLY FROM C/LN
US 1; CONT SWLY 751', SELY 1057' TO N/LN CARROLL ST, NELY
ALG CARROLL ST 947', NWLY 1084' TO POB LESS ST
$57.73 $1.73 $2.98 $4.35 $66.89

19404 1690 1300-10
HILLIARD, JUNE 801 CORY CAMPBELL DR
BROWNING'S UNREC REC ON N/LN OF S 445' & 1608.2187' NLY
OF C/LN OF US 1 HWY, CONT NLY 751', SLY 99' TO CARROLL ST
ELY 751.25' N & W TO POB LOT 321
$20.52 $.62 $1.36 $4.35 $26.55

19413 1690 1302-07
SCHMITT, JOHN J & 3552 LIGHTHOUSE DR
BROWNINGS SUB UNREC; BEG S R/W CARROLL ST & W R/W SR 5 (100'
R/W) CONT WLY ALG CARROLL ST 225' S 99', CONTINUE
S3.39' WLY & S 79 DEG 54' 20" W 139.54' TO POB
$110.57 $3.30 $5.67 $5.55 $124.59

19438-042 1693 1355-05
HEALTH INC BOX 984
S P S COMMERCIAL CENTER LOT 7 BLK 3
OR 353/1612
$79.85 $5.51 $9.47 $3.75 $202.53

19438-043 1693 1355-06
HEALTH, INC BOX 984
S P S COMMERCIAL CENTER LOT 8 BLK 3
OR 353/1612
$79.85 $5.51 $9.47 $3.75 $202.53

19438-044 1693 1355-07
HEALTH INC BOX 984
S P S COMMERCIAL CENTER LOT 9 BLK 3
OR 353/1612
$79.85 $5.51 $9.47 $3.75 $202.53

19439 1695 1314-15
WARNER, CHARLES A & E W 219 MADISON AVE
CORAL GARDENS PLAT 1 LOT 200
$99.21 $2.99 $5.13 $3.15 $110.90

19453 1695 1315-08
SPENCER, SAMUEL J & 203 MADISON AVE
CORAL GARDENS PLAT 1 LOT 214
$109.13 $5.49 $9.43 $3.15 $127.20

19462 1695 1320-15
ATOL, INC 1140 NE 163RD ST
CORAL GARDENS PLAT 1 LOT 301
OR 348/1619
$2.72 $1.24 $3.75 $24.64

19464 1700 1327-04
SULLIVAN, MATHEW J 504 JEFFERSON AVE
CORAL GARDENS PLAT 2 LOT 29 BLK 6
OR 351/2170
$313.44 $9.41 $16.15 $3.75 $342.90

19481 1700 1330-02
ANDRUS, JOHN C RUTH T 131-8TH AVE
CORAL GARDENS PLAT 2 LOT 13 BLK 8
$20.59 $.56 $.96 $3.15 $25.23

19494 1700 1337-05
NAHAL, ALJAT L 241H MIDDLE LANE
CORAL GARDENS P 1, LOT 10 BLK 10
$29.58 $.81 $1.38 $3.15 $31.25

19497-002 1700 1342-12
MCGRAW INC 1140 NE 163RD ST
CORAL GARDENS PLAT 2 LOT 15 BLK 10
$29.58 $.81 $1.38 $3.15 $33.35

19497-003 1700 1342-13
MCGRAW INC 1140 NE 163RD ST
CORAL GARDENS PLAT 2 LOT 16 BLK 10
$29.58 $.81 $1.38 $3.15 $33.35

19497-020 1720 1350-14
WEINBERG, SALLY 1120-23 71ST RD
PORT SALERNO UNIT 8 PORT ST ADJ ST LOTS 1 & 2 BLK 4
$1.48 $.04 $.12 $3.15 $4.79

19497-021 1720 1350-15
WEINBERG, SALLY 1120-23 71ST RD
PORT SALERNO UNIT 8 PORT ST ADJ ST LOTS 1 & 2 BLK 4
$1.48 $.04 $.12 $3.15 $4.79

19497-022 1720 1350-10
WEINBERG, SALLY 1120-23 71ST RD
PORT SALERNO UNIT 8 PORT ST ADJ ST LOTS 1 & 2 BLK 4
$1.48 $.04 $.12 $3.15 $4.79

19500 1720 1351-12
PORT SALERNO UNIT 8 PORT ST ADJ ST LOTS 1 & 2 BLK 4
$1.48 $.04 $.12 $3.15 $4.79

19501 1720 1351-13
PORT SALERNO UNIT 8 PORT ST ADJ ST LOTS 1 & 2 BLK 4
$1.48 $.04 $.12 $3.15 $4.79

19502 1720 1351-14
PORT SALERNO UNIT 8 PORT ST ADJ ST LOTS 1 & 2 BLK 4
$1.48 $.04 $.12 $3.15 $4.79

19503 1720 1351-15
PORT SALERNO UNIT 8 PORT ST ADJ ST LOTS 1 & 2 BLK 4
$1.48 $.04 $.12 $3.15 $4.79

19504 1720 1351-16
PORT SALERNO UNIT 8 PORT ST ADJ ST LOTS 1 & 2 BLK 4
$1.48 $.04 $.12 $3.15 $4.79

19505 1720 1351-17
PORT SALERNO UNIT 8 PORT ST ADJ ST LOTS 1 & 2 BLK 4
$1.48 $.04 $.12 $3.15 $4.79

19506 1720 1351-18
PORT SALERNO UNIT 8 PORT ST ADJ ST LOTS 1 & 2 BLK 4
$1.48 $.04 $.12 $3.15 $4.79

19507 1720 1351-19
PORT SALERNO UNIT 8 PORT ST ADJ ST LOTS 1 & 2 BLK 4
$1.48 $.04 $.12 $3.15 $4.79

19508 1720 1351-20
PORT SALERNO UNIT 8 PORT ST ADJ ST LOTS 1 & 2 BLK 4
$1.48 $.04 $.12 $3.15 $4.79

19509 1720 1351-21
PORT SALERNO UNIT 8 PORT ST ADJ ST LOTS 1 & 2 BLK 4
$1.48 $.04 $.12 $3.15 $4.79

19510 1720 1351-22
PORT SALERNO UNIT 8 PORT ST ADJ ST LOTS 1 & 2 BLK 4
$1.48 $.04 $.12 $3.15 $4.79

19511 1720 1351-23
PORT SALERNO UNIT 8 PORT ST ADJ ST LOTS 1 & 2 BLK 4
$1.48 $.04 $.12 $3.15 $4.79

19512 1720 1351-24
PORT SALERNO UNIT 8 PORT ST ADJ ST LOTS 1 & 2 BLK 4
$1.48 $.04 $.12 $3.15 $4.79

19513 1720 1351-25
PORT SALERNO UNIT 8 PORT ST ADJ ST LOTS 1 & 2 BLK 4
$1.48 $.04 $.12 $3.15 $4.79

19514 1720 1351-26
PORT SALERNO UNIT 8 PORT ST ADJ ST LOTS 1 & 2 BLK 4
$1.48 $.04 $.12 $3.15 $4.79

19515 1720 1351-27
PORT SALERNO UNIT 8 PORT ST ADJ ST LOTS 1 & 2 BLK 4
$1.48 $.04 $.12 $3.15 $4.79

19516 1720 1351-28
PORT SALERNO UNIT 8 PORT ST ADJ ST LOTS 1 & 2 BLK 4
$1.48 $.04 $.12 $3.15 $4.79

19517 1720 1351-29
PORT SALERNO UNIT 8 PORT ST ADJ ST LOTS 1 & 2 BLK 4
$1.48 $.04 $.12 $3.15 $4.79

19518 1720 1351-30
PORT SALERNO UNIT 8 PORT ST ADJ ST LOTS 1 & 2 BLK 4
$1.48 $.04 $.12 $3.15 $4.79

19519 1720 1351-31
PORT SALERNO UNIT 8 PORT ST ADJ ST LOTS 1 & 2 BLK 4
$1.48 $.04 $.12 $3.15 $4.79

19520 1720 1351-32
PORT SALERNO UNIT 8 PORT ST ADJ ST LOTS 1 & 2 BLK 4
$1.48 $.04 $.12 $3.15 $4.79

19521 1720 1351-33
PORT SALERNO UNIT 8 PORT ST ADJ ST LOTS 1 & 2 BLK 4
$1.48 $.04 $.12 $3.15 $4.79

19522 1720 1351-34
PORT SALERNO UNIT 8 PORT ST ADJ ST LOTS 1 & 2 BLK 4
$1.48 $.04 $.12 $3.15 $4.79

19523 1720 1351-35
PORT SALERNO UNIT 8 PORT ST ADJ ST LOTS 1 & 2 BLK 4
$1.48 $.04 $.12 $3.15 $4.79

19524 1720 1351-36
PORT SALERNO UNIT 8 PORT ST ADJ ST LOTS 1 & 2 BLK 4
$1.48 $.04 $.12 $3.15 $4.79

19525 1720 1351-37
PORT SALERNO UNIT 8 PORT ST ADJ ST LOTS 1 & 2 BLK 4
$1.48 $.04 $.12 $3.15 $4.79

19526 1720 1351-38
PORT SALERNO UNIT 8 PORT ST ADJ ST LOTS 1 & 2 BLK 4
$1.48 $.04 $.12 $3.15 $4.79

19527 1720 1351-39
PORT SALERNO UNIT 8 PORT ST ADJ ST LOTS 1 & 2 BLK 4
$1.48 $.04 $.12 $3.15 $4.79

19528 1720 1351-40
PORT SALERNO UNIT 8 PORT ST ADJ ST LOTS 1 & 2 BLK 4
$1.48 $.04 $.12 $3.15 $4.79

19529 1720 1351-41
PORT SALERNO UNIT 8 PORT ST ADJ ST LOTS 1 & 2 BLK 4
$1.48 $.04 $.12 $3.15 $4.79

19530 1720 1351-42
PORT SALERNO UNIT 8 PORT ST ADJ ST LOTS 1 & 2 BLK 4
$1.48 $.04 $.12 $3.15 $4.79

19531 1720 1351-43
PORT SALERNO UNIT 8 PORT ST ADJ ST LOTS 1 & 2 BLK 4
$1.48 $.04 $.12 $3.15 $4.79

19532 1720 1351-44
PORT SALERNO UNIT 8 PORT ST ADJ ST LOTS 1 & 2 BLK 4
$1.48 $.04 $.12 $3.15 $4.79

19533 1720 1351-45
PORT SALERNO UNIT 8 PORT ST ADJ ST LOTS 1 & 2 BLK 4
$1.48 $.04 $.12 $3.15 $4.79

19534 1720 1351-46
PORT SALERNO UNIT 8 PORT ST ADJ ST LOTS 1 & 2 BLK 4
$1.48 $.04 $.12 $3.15 $4.79

19535 1720 1351-47
PORT SALERNO UNIT 8 PORT ST ADJ ST LOTS 1 & 2 BLK 4
$1.48 $.04 $.12 $3.15 $4.79

19536 1720 1351-48
PORT SALERNO UNIT 8 PORT ST ADJ ST LOTS 1 & 2 BLK 4
$1.48 $.04 $.12 $3.15 $4.79

19537 1720 1351-49
PORT SALERNO UNIT 8 PORT ST ADJ ST LOTS 1 & 2 BLK 4
$1.48 $.04 $.12 $3.15 $4.79

19538 1720 1351-50
PORT SALERNO UNIT 8 PORT ST ADJ ST LOTS 1 & 2 BLK 4
$1.48 $.04 $.12 $3.15 $4.79

19539 1720 1351-51
PORT SALERNO UNIT 8 PORT ST ADJ ST LOTS 1 & 2 BLK 4
$1.48 $.04 $.12 $3.15 $4.79

19540 1720 1351-52
PORT SALERNO UNIT 8 PORT ST ADJ ST LOTS 1 & 2 BLK 4
$1.48 $.04 $.12 $3.15 $4.79

19541 1720 1351-53
PORT SALERNO UNIT 8 PORT ST ADJ ST LOTS 1 & 2 BLK 4
$1.48 $.04 $.12 $3.15 $4.79

19542 1720 1351-54
PORT SALERNO UNIT 8 PORT ST ADJ ST LOTS 1 & 2 BLK 4
$1.48 $.04 $.12 $3.15 $4.79

19543 1720 1351-55
PORT SALERNO UNIT 8 PORT ST ADJ ST LOTS 1 & 2 BLK 4
$1.48 $.04 $.12 $3.15 $4.79

19544 1720 1351-56
PORT SALERNO UNIT 8 PORT ST ADJ ST LOTS 1 & 2 BLK 4
$1.48 $.04 $.12 $3.15 $4.79

19545 1720 1351-57
PORT SALERNO UNIT 8 PORT ST ADJ ST LOTS 1 & 2 BLK 4
$1.48 $.04 $.12 $3.15 $4.79

19546 1720 1351-58
PORT SALERNO UNIT 8 PORT ST ADJ ST LOTS 1 & 2 BLK 4
$1.48 $.04 $.12 $3.15 $4.79

19547 1720 1351-59
PORT SALERNO UNIT 8 PORT ST ADJ ST LOTS 1 & 2 BLK 4
$1.48 $.04 $.12 $3.15 $4.79

19548 1720 1351-60
PORT SALERNO UNIT 8 PORT ST ADJ ST LOTS 1 & 2 BLK 4
$1.48 $.04 $.12 $3.15 $4.79

19549 1720 1351-61
PORT SALERNO UNIT 8 PORT ST ADJ ST LOTS 1 & 2 BLK 4
$1.48 $.04 $.12 $3.15 $4.79

19550 1720 1351-62
PORT SALERNO UNIT 8 PORT ST ADJ ST LOTS 1 & 2 BLK 4
$1.48 $.04 $.12 $3.15 $4.79

19551 1720 1351-63
PORT SALERNO UNIT 8 PORT ST ADJ ST LOTS 1 & 2 BLK 4
$1.48 $.04 $.12 $3.15 $4.79

19552 1720 1351-64
PORT SALERNO UNIT 8 PORT ST ADJ ST LOTS 1 & 2 BLK 4
$1.48 $.04 $.12 $3.15 $4.79

19553 1720 1351-65
PORT SALERNO UNIT 8 PORT ST ADJ ST LOTS 1 & 2 BLK 4
$1.48 $.04 $.12 $3.15 $4.79

19554 1720 1351-66
PORT SALERNO UNIT 8 PORT ST ADJ ST LOTS 1 & 2 BLK 4
$1.48 $.04 $.12 $3.15 $4.79

19555 1720 1351-67
PORT SALERNO UNIT 8 PORT ST ADJ ST LOTS 1 & 2 BLK 4
$1.48 $.04 $.12 $3.15 $4.79

19556 1720 1351-68
PORT SALERNO UNIT 8 PORT ST ADJ ST LOTS 1 & 2 BLK 4
$1.48 $.04 $.12 $3.15 $4.79

19557 1720 1351-69
PORT SALERNO UNIT 8 PORT ST ADJ ST LOTS 1 & 2 BLK 4
$1.48 $.04 $.12 $3.15 $4.79

19558 1720 1351-70
PORT SALERNO UNIT 8 PORT ST ADJ ST LOTS 1 & 2 BLK 4
$1.48 $.04 $.12 $3.15 $4.79

19559 1720 1351-71
PORT SALERNO UNIT 8 PORT ST ADJ ST LOTS 1 & 2 BLK 4
$1.48 $.04 $.12 $3.15 $4.79

19560 1720 1351-72
PORT SALERNO UNIT 8 PORT ST ADJ ST LOTS 1 & 2 BLK 4
$1.48 $.04 $.12 $3.15 $4.79

19561 1720 1351-73
PORT SALERNO UNIT 8 PORT ST ADJ ST LOTS 1 & 2 BLK 4
$1.48 $.04 $.12 $3.15 $4.79

19562 1720 1351-74
PORT SALERNO UNIT 8 PORT ST ADJ ST LOTS 1 & 2 BLK 4
$1.48 $.04 $.12 $3.15 $4.79

19563 1720 1351-75
PORT SALERNO UNIT 8 PORT ST ADJ ST LOTS 1 & 2 BLK 4
$1.48 $.04 $.12 $3.15 $4.79

19564 1720 1351-76
PORT SALERNO UNIT 8 PORT ST ADJ ST LOTS 1 & 2 BLK 4
$1.48 $.04 $.12 $3.15 $4.79

19565 1720 1351-77
PORT SALERNO UNIT 8 PORT ST ADJ ST LOTS 1 & 2 BLK 4
$1.48 $.04 $.12 $3.15 $4.79

19566 1720 1351-78
PORT SALERNO UNIT 8 PORT ST ADJ ST LOTS 1 & 2 BLK 4
$1.48 $.04 $.12 $3.15 $4.79

19567 1720 1351-79
PORT SALERNO UNIT 8 PORT ST ADJ ST LOTS 1 & 2 BLK 4
$1.48 $.04 $.12 $3.15 $4.79

19568 1720 1351-80
PORT SALERNO UNIT 8 PORT ST ADJ ST LOTS 1 & 2 BLK 4
$1.48 $.04 $.12 $3.15 $4.79

19569 1720 1351-81
PORT SALERNO UNIT 8 PORT ST ADJ ST LOTS 1 & 2 BLK 4
$1.48 $.04 $.12 $3.15 $4.79

19570 1720 1351-82
PORT SALERNO UNIT 8 PORT ST ADJ ST LOTS 1 & 2 BLK 4
$1.48 $.04 $.12 $3.15 $4.79

19571 1720 1351-83
PORT SALERNO UNIT 8 PORT ST ADJ ST LOTS 1 & 2 BLK 4
$1.48 $.04 $.12 $3.15 $4.79

19572 1720 1351-84
PORT SALERNO UNIT 8 PORT ST ADJ ST LOTS 1 & 2 BLK 4
$1.48 $.04 $.12 $3.15 $4.79

19573 1720 1351-85
PORT SALERNO UNIT 8 PORT ST ADJ ST LOTS 1 & 2 BLK 4
$1.48 $.04 $.12 $3.15 $4.79

19574 1720 1351-86
PORT SALERNO UNIT 8 PORT ST ADJ ST LOTS 1 & 2 BLK 4
$1.48 $.04 $.12 $3.15 $4.79

19575 1720 1351-87
PORT SALERNO UNIT 8 PORT ST ADJ ST LOTS 1 & 2 BLK 4
$1.48 $.04 $.12 $3.15 $4.79

19576 1720 1351-88
PORT SALERNO UNIT 8 PORT ST ADJ ST LOTS 1 & 2 BLK 4
$1.48 $.04 $.12 $3.15 $4.79

19577 1720 1351-89
PORT SALERNO UNIT 8 PORT ST ADJ ST LOTS 1 & 2 BLK 4
$1.48 $.04 $.12 $3.15 $4.79

19578 1720 1351-90
PORT SALERNO UNIT 8 PORT ST ADJ ST LOTS 1 & 2 BLK 4
$1.48 $.04 $.12 $3.15 $4.79

19579 1720 1351-91
PORT SALERNO UNIT 8 PORT ST ADJ ST LOTS 1 & 2 BLK 4
$1.48 $.04 $.12 $3.15 $4.79

19580 1720 1351-92
PORT SALERNO UNIT 8 PORT ST ADJ ST LOTS 1 & 2 BLK 4
$1.48 $.04 $.12 $3.15 $4.79

19581 1720 1351-93
PORT SALERNO UNIT 8 PORT ST ADJ ST LOTS 1 & 2 BLK 4
$1.48 $.04 $.12 $3.15 $4.79

19582 1720 1351-94
PORT SALERNO UNIT 8 PORT ST ADJ ST LOTS 1 & 2 BLK 4
$1.48 $.04 $.12 $3.15 $4.79

19583 1720 1351-95
PORT SALERNO UNIT 8 PORT ST ADJ ST LOTS 1 & 2 BLK 4
$1.48 $.04 $.12 $3.15 $4.79

19584 1720 1351-96
PORT SALERNO UNIT 8 PORT ST ADJ ST LOTS 1 & 2 BLK 4
$1.48 $.04 $.12 $3.15 $4.79

19585 1720 1351-97
PORT SALERNO UNIT 8 PORT ST ADJ ST LOTS 1 & 2 BLK 4
$1.48 $.04 $.12 $3.15 $4.79

19586 1720 1351-98
PORT SALERNO UNIT 8 PORT ST ADJ ST LOTS 1 & 2 BLK 4
$1.48 $.04 $.12 $3.15 $4.79

19587 1720 1351-99
PORT SALERNO UNIT 8 PORT ST ADJ ST LOTS 1 & 2 BLK 4
$1.48 $.04 $.12 $3.15 $4.79

19588 1720 1352-01
PORT SALERNO UNIT 8 PORT ST ADJ ST LOTS 1 & 2 BLK 4
$1.48 $.04 $.12 $3.15 $4.79

19589 1720 1352-02
PORT SALERNO UNIT 8 PORT ST ADJ ST LOTS 1 & 2 BLK 4
$1.48 $.04 $.12 $3.15 $4.79

19590 1720 1352-03
PORT SALERNO UNIT 8 PORT ST ADJ ST LOTS 1 & 2 BLK 4
$1.48 $.04 $.12 $3.15 $4.79

19591 1720 1352-04
PORT SALERNO UNIT 8 PORT ST ADJ ST LOTS 1 & 2 BLK 4
$1.48 $.04 $.12 $3.15 $4.79

19592 1720 1352-05
PORT SALERNO UNIT 8 PORT ST ADJ ST LOTS 1 & 2 BLK 4
$1.48 $.04 $.12 $3.15 $4.79

19593 1720 1352-06
PORT SALERNO UNIT 8 PORT ST ADJ ST LOTS 1 & 2 BLK 4
$1.48 $.04 $.12 $3.15 $4.79

19594 1720 1352-07
PORT SALERNO UNIT 8 PORT ST ADJ ST LOTS 1 & 2 BLK 4
$1.48 $.04 $.12 $3.15 $4.79

19595 1720 1352-08
PORT SALERNO UNIT 8 PORT ST ADJ ST LOTS 1 & 2 BLK 4
$1.48 $.04 $.12 $3.15 $4.79

19596 1720 1352-09
PORT SALERNO UNIT 8 PORT ST ADJ ST LOTS 1 & 2 BLK 4
$1.48 $.04 $.12 $3.15 $4.79

19597 1720 1352-10
PORT SALERNO UNIT 8 PORT ST ADJ ST LOTS 1 & 2 BLK 4
$1.48 $.04 $.12 $3.15 $4.79

19598 1720 1352-11
PORT SALERNO UNIT 8 PORT ST ADJ ST LOTS 1 & 2 BLK 4
$1.48 $.04 $.12 $3.15 $4.79

19599 1720 1352-12
PORT SALERNO UNIT 8 PORT ST ADJ ST LOTS 1 & 2 BLK 4
$1.48 $.04 $.12 $3.15 $4.79

19600 1720 1352-13
PORT SALERNO UNIT 8 PORT ST ADJ ST LOTS 1 & 2 BLK 4
$1.48 $.04 $.12 $3.15 $4.79

19601 1720 1352-14
PORT SALERNO UNIT 8 PORT ST ADJ ST LOTS 1 & 2 BLK 4
$1.48 $.04 $.12 $3.15 $4.79

19602 1720 1352-15
PORT SALERNO UNIT 8 PORT ST ADJ ST LOTS 1 & 2 BLK 4
$1.48 $.04 $.12 $3.15 $4.79

19603 1720 1352-16
PORT SALERNO UNIT 8 PORT ST ADJ ST LOTS 1 & 2 BLK 4
$1.48 $.04 $.12 $3.15 $4.79

19604 1720 1352-17
PORT SALERNO UNIT 8 PORT ST ADJ ST LOTS 1 & 2 BLK 4
$1.48 $.04 $.12 $3.15 $4.79

19605 1720 1352-18
PORT SALERNO UNIT 8 PORT ST ADJ ST LOTS 1 & 2 BLK 4
$1.48 $.04 $.12 $3.15 $4.79

19606 1720 1352-19
PORT SALERNO UNIT 8 PORT ST ADJ ST LOTS 1 & 2 BLK 4
$1.48 $.04 $.12 $3.15 $4.79

19607 1720 1352-20
PORT SALERNO UNIT 8 PORT ST ADJ ST LOTS 1 & 2 BLK 4
$1.48 $.04 $.12 $3.15 $4.79

19608 1720 1352-21
PORT SALERNO UNIT 8 PORT ST ADJ ST LOTS 1 & 2 BLK 4
$1.48 $.04 $.12 $3.15 $4.79

19609 1720 1352-22
PORT SALERNO UNIT 8 PORT ST ADJ ST LOTS 1 & 2 BLK 4
$1.48 $.04 $.12 $3.15 $4.79

19610 1720 1352-23
PORT SALERNO UNIT 8 PORT ST ADJ ST LOTS 1 & 2 BLK 4
$1.48 $.04 $.12 $3.15 $4.79

19611 1720 1352-24
PORT SALERNO UNIT 8 PORT ST ADJ ST LOTS 1 & 2 BLK 4
$1.48 $.04 $.12 $3.15 $4.79

19612 1720 1352-25
PORT SALERNO UNIT 8 PORT ST ADJ ST LOTS 1 & 2 BLK 4
$1.48 $.04 $.12 $3.15 $4.79

19613 1720 1352-26
PORT SALERNO UNIT 8 PORT ST ADJ ST LOTS 1 & 2 BLK 4
$1.48 $.04 $.12 $3.15 $4.79

19614 1720 1352-27
PORT SALERNO UNIT 8 PORT ST ADJ ST LOTS 1 & 2 BLK 4
$1.48 $.04 $.12 $3.15 $4.79

19615 1720 1352-28
PORT SALERNO UNIT 8 PORT ST ADJ ST LOTS 1 & 2 BLK 4
$1.48 $.04 $.12 $3.15 $4.79

19616 1720 1352-29
PORT SALERNO UNIT 8 PORT ST ADJ ST LOTS 1 & 2 BLK 4
$1.48 $.04 $.12 $3.15 $4.79

19617 1720 1352-30
PORT SALERNO UNIT 8 PORT ST ADJ ST LOTS 1 & 2 BLK 4
$1.48 $.04 $.12 $3.15 $4.79

19618 1720 1352-31
PORT SALERNO UNIT 8 PORT ST ADJ ST LOTS 1 & 2 BLK 4
$1.48 $.04 $.12 $3.15 $4.79

19619 1720 1352-32
PORT SALERNO UNIT 8 PORT ST ADJ ST LOTS 1 & 2 BLK 4
$1.48 $.04 $.12 $3.15 $4.79

19620 1720 1352-33
PORT SALERNO UNIT 8 PORT ST ADJ ST LOTS 1 & 2 BLK 4
$1.48 $.04 $.12 $3.15 $4.79

19621 1720 1352-34
PORT SALERNO UNIT 8 PORT ST ADJ ST LOTS 1 & 2 BLK 4
$1.48 $.04 $.12 $3.15 $4.79

19622 1720 1352-35
PORT SALERNO UNIT 8 PORT ST ADJ ST LOTS 1 & 2 BLK 4
$1.48 $.04 $.12 $3.15 $4.79

19623 1720 1352-36
PORT SALERNO UNIT 8 PORT ST ADJ ST LOTS 1 & 2 BLK 4
$1.48 $.04 $.12 $3.15 $4.79

19624 1720 1352-37
PORT SALERNO UNIT 8 PORT ST ADJ ST LOTS 1 & 2 BLK 4
$1.48 $.04 $.12 $3.15 $4.79

19625 1720 1352-38
PORT SALERNO UNIT 8 PORT ST ADJ ST LOTS 1 & 2 BLK 4
$1.48 $.04 $.12 $3.15 $4.79

19626 1720 1352-39
PORT SALERNO UNIT 8 PORT ST ADJ ST LOTS 1 & 2 BLK 4
$1.48 $.04 $.12 $3.15 $4.79

19627 1730 1412-10
GARDEN, CHARLES E & H W 3917 LENCHWOOD DR
COSTNERS, LOTS 10 11 14 15 & 16 BLK 156
$150.04 $4.52 $7.52 $3.15 $165.23

20004 1740 1421-14
MC COLISTER, BLONDYA BOX 21
NEW MONROVIA, LOTS 14 & 15 BLK 11
$27.96 $.79 $1.35 $3.15 $33.25

20005 1740 1424-08
PLATEN, WILLIAM F EST & BEATRICE E MC DREW
NEW MONROVIA, LOTS 11 12 BLK 16
$18.48 $.50 $.87 $3.15 $23.32

20014 1740 1425-03
GRAHAM, GARY L BOX 12
NEW MONROVIA, LOTS 14 & 15 BLK 15
$26.12 $.78 $1.35 $3.15 $31.40

20130 1740 1426-02
A M E CHURCH BT SALERNO, FL 33492
NEW MONROVIA, LOTS 24 & 25 BLK 15
$16.80 $.50 $.87 $3.15 $21.32

20141 1740 1426-13
MINUS, RUTH BOX 447
NEW MONROVIA, LOTS 1 & 2 BLK 19
$20.52 $.62 $1.06 $3.15 $25.35

20168 1740 1427-06
GRAHAM, FRANCES BOX 12
NEW MONROVIA, LOTS 24 & 25 BLK 19
$12.96 $.39 $.67 $3.15 $17.17

20153 1740 1427-11
WASHINGTON, FRANK & SUSIE LA PIERCE
NEW MONROVIA, W1/2 OF LOTS 19 20 & 21 BLK 20
$20.52 $.62 $1.06 $3.15 $25.35

20284-001 1750 5.00 1435-01
L S DEVELOPERS, INC 10 F 39TH ST
ST LUCIE INLET FARMS, S 415' OF THE T & E OF TURNPIKE
LESS R/W BLK 29
OR 353/2363
$42.14 $1.28 $2.20 $4.35 $50.52

20295 1745 10.00 1435-12
L S DEVELOPERS, INC 10 E 39TH ST
ST LUCIE INLET FARMS THE T & E LESS R/W BLK 31
OR 353/2363
$84.24 $2.56 $4.39 $3.75 $136.86

20297 1745 84.00 1435-

Notice of Tax Sale

Published May 8, 15, 22, and 29, 1974

Alvin N. Andrews
Tax Collector, Martin County

MOTHER'S DAY SALE

20% Off Storewide

Blouses - Slacks
Pantsuits - Dresses
Swimsuits - Skirts
Purses - Accessories

Many Items SPECIAL Priced at Cost or Below
We now carry children's
SANDAK sandals

Neptune Casuals

119 W. Commercial St. Phone 224-0870 Jensen Bldg.

PAY LESS - GET MORE!

FOREMOST Liquor Stores

PRICES EFFECTIVE THURS., FRI., SAT.

BLENDS

Calvert Extra	Qt. $6.79
OMR Pinch	Qt. $3.99
P M	Qt. $3.99
87 Light Whiskey	Qt. $4.99
Lord Baltimore 86 prf.	Qt. $4.29

BOURBON

Old Crow 86 prf.	Qt. $5.99
Mattingly & Moore	Qt. $3.99
Ancient Age	Qt. $4.99
Old Grand Dad 86 prf.	1/2 $4.99
Old Hickory	Qt. $4.99
Ancient Times 86 prf.	Qt. $4.89

CANADIAN

Seagram's V.O.	1/2 $5.79
Canadian Mist	Qt. $4.99
Canadian Peak	Qt. $4.89

GIN

Gilbey's London Dry Gin	Qt. $ 4.89
Lord Baltimore	Qt. $3.99
Whitehall	Qt. $3.85
Bombay English Gin	1/2 $4.99
Tanqueray	1/2 $5.89
Paradise	1/2 $3.49

VODKA

Tasha 80 prf.	Qt. $3.79
Reiska 80 prf.	Qt. $3.99
Lord Baltimore 80 prf. 100 pct. grain vodka	Qt. $3.99
Paradise 80 prf.	Qt. $3.99

SCOTCH

Desmond & Duff	Qt. $6.89
Bisset's	Qt. $6.99
Dewar's White Label	1/2 $6.99
King George IV	Qt. $6.79
House of Stuart	Qt. $6.49
Harvey's	Qt. $6.99
Ambassador 8 yr. old	Qt. $6.99
Inverhouse	Qt. $4.99
Black Watch 86 prf. 100 prf. scotch whiskey	Qt. $4.99

MISC.

Bacardi Rum	Qt. $4.99
Boston of Florida Rum	Qt. $2.89
Lairds Apple Brandy	1/2 $ 5.49
Fundador Brandy	1/2 $5.49
Duvel Brandy	1/2 $3.99
De Kuyper Cordials - Cacao - Menthe - Anisette	1/2 $3.49
Mazzoni Lambrusco	24 oz. $1.89
Drambuie	lg. bot. $9.89
Liebfraumilch	23 oz. $1.49
Harvey's Bristol Cream	1/2 $5.49
Cerbari Table Wine	Gal. $3.99
Meier's Pink Catawba Wine	1/2 $1.99
Christian Brothers Dessert and Table Wine	1/2 $1.88
Martini & Rossi Vermouth	36 oz. $2.49

BEER

Old Milwaukee	6-12 oz. cans $1.89
Busweiser	6-12 oz. cans $ 2.35

ADVERTISED BEER AND BEVERAGES NOT ICED
ALL SALES ITEMS CASH & CARRY!

FOREMOST ROY'S LIQUORS
110 South Euclid Ave., Ft. Pierce

FOREMOST SPIRITS UNLIMITED
1232 Orange Ave., Ft. Pierce Drive-In Window

Delinquent Tax List in this issue

THE JENSEN BEACH

MIRROR

VOL. 15 NO. 20 MAY 15, 1974 10¢

N GOODIES–Helen Richardson, center, executive director of the ach Chamber of Commerce, serves coffee and cookies to Eve H ott, secretary of the Jensen Beach Ambulance Association, and Carol mer of Capricorn Candle and Gift Shop. The chamber is observing nber of Commerce Week, May 12-18.

irror is again

nong top papers

N BEACH–Tension is mount- he Mirror office as the annual Press Association convention ar this weekend in Talla- It is the time of year when the of the F P A Better News- Contest are announced. irror will be one of the top two ers in number of awards won, mong four newspapers tying ested Florida's Best Weekly er trophy.

P A notified The Mirror that was eleven awards in 28 of the contest. The only other er to win eleven awards in the a the Vero Beach Press last year's winner of "best The Mirror won the best in Florida award of 1968 and

n of ten awards include the News and the Coral Gables Times. The contest is open to all newspapers that are not daily newspapers in the state for efforts during 1973.

The notice from the F P A did not announce what place The Mirror won in each division, only announcing the awards in judging for the best weekly trophy a first place earns four points, second place three points, third place two points, and one point is awarded for each honorable mention in the division.

Mirror awards run the gamut of newspaper publishing, and include typographical excellence, community service, editorial page use of photography and artwork, pictorial series, special issue, sports story, use of color, newspaper promotion, environmental-conservation, and in-depth reporting.

ended

ity charter moves

house committee

N BEACH–The city charter ch Beach took another rward toward Monday as the ittee on community affairs of e House of Representatives the charter with minor

ck Nergard reported to The day that the charter would before the full house on Thursday.

suggested by the subcommit director dealt with verbiage ger clarification of intent, stances.

n 4.03, the word "or" was to "and" so that a person for the city council. The word "or" prevented anyone from filing for the offices.

In Section 5.03, the staff director suggested that the boundaries of the council seat districts north and south be included in the transitional article of the charter, with the lines being established firmly after the 1980 decennial census.

In Section 9.07, an amendment provided that a majority of the council approve emergency ordinances rather than four-fifths of the council, to make the voting comply with 8.05, which provides for the majority vote. Also, a change was made to clarify that the mayor would be counted as part of a quorum.

In Section 10.05, it was provided that the mayor could propose and change ordinances, while intent was to have the mayor propose changes and the council approve by vote. This amendment was accepted.

In Section 13.01, charter amendments were the property of the city council. The staff director recommended an amendment to provide the public with the power to seek changes by petition.

Hopes for a 3 mill cap on taxes received a boost as the sub-committee accepted Nergard's explanation that the millage had to be set so that the city could be eligible for 1974 tax rolls.

PRESENTATION–Bill Herzog, finance director ach Beach American Legion Post number 128, d four $155.00 checks to members of local public Tonight, Monday night. It is the first such donation ican Legion had made, and it is hoped the legion will be able to continue it in the future. Left to right are: Chief Randolph Spinney, the Jensen Beach Fire Department; Wally Reddish, The Jensen Beach Samaritan Ambulance; herzog, Vince Bocchino, Langford Park and Lou Villano, Martin Memorial Hospital.

rtle watch, fireworks approaching

N BEACH–Planning for two nts in Jensen Beach – the and July 4 fireworks – is y, it was reported at meetin of the Jensen Beach of Commerce directors.

watch story is being by Al Tomaszewski and his

ski said that the various s will be involved in the watches in June – sheriff's marine patrol, etc. – have ected.

that the watches along and inland beaches are set for and June 29.

"We just hope that the turtles show up," Tomaszewski said.

An optimistic report on the Fourth of July fireworks was given by Don McCall who heads the committee seeking donations.

"We have more than $1,300 in cash and pledges," McCall said.

he said that fund raising events might be held to get the $3,500 needed for the fireworks.

And chamber president Jon Chichy noted that it was time to start contacting clubs and organizations which will operate concession stands and stage other events on the Jensen Beach Causeway.

The chamber is taking part in observance of Chamber of Commerce week, May 12-18, by serving coffee and cookies at the new chamber office on Commercial St.

There is a big sign in front of the office telling residents that this is a special week for the chamber.

Gov. Reubin Askew has proclaimed this week as Chamber of Commerce Week in the state.

And director Joan Betsch reminded residents that Friday, May 17, is the deadline for making reservations for the annual spring banquet of the chamber.

$500,000 operation

Piecemeal parks program costly

JENSEN BEACH–About a half million dollars on parks and recreation is being spent in Martin County and Stuart compared to about $270,000 in Ft. Pierce and St. Lucie County.

In Martin County, recreation programs are budgeted in each special taxing district, plus a Parks Department which does all maintenance work.

The City of Stuart operates its own recreation with a budget of over $155,000.

In St. Lucie County, there is a coordinated recreation program – Ft. Pierce – St. Lucie County budgeted program.

A county-wide recreation program with a full-time director is being considered by Commissioner Ross Philbrick.

The present total budget of each taxing district, excluding capital equipment, is $50,675 according to Philbrick.

Philbrick believes a county-wide program could function on a $80,000 budget for the first year.

The City of Stuart's Recreation Department budget is $155,992, according to City Manager Ed Glasscock.

In neighboring St. Lucie County, the Recreation Department is funded by the City of Fort Pierce and St. Lucie County.

Recreation Supervisor Tom Kindred said his budget is about $372,000, $240,000 county, and $107,000 city, for its operational budget, and $25,000 for capital outlay which is city-county funds.

Kindred said there are 30 full-time personnel with about half the number supervisory.

His department operates the beach patrol, Lawnwood Complex which has tennis courts, ball fields etc., two community centers and other baseball, softball fields and little league fields, and the Savannas Recreation Area.

Kindred points out that he has to budget money to pay county road crews for any work done in his parks.

"We also have to pay for all our utilities plus the maintenance work," Kindred said.

Maintenance work in Martin County parks and along the beaches is done by crews of the Parks Department which has a budget of $294,607.

With Martin County taxing districts budgeting something like $50,675 for operations of parks, and almost $295,000 going to the Parks Department mainly for maintenance work, plus the City of Stuart spending $155,992 for recreation – it adds up to about $500,000 for a recreation program in Martin County – City of Stuart.

This compares to a combined Ft. Pierce – St. Lucie County budget of $372,000.

Kindred is paid $15,729 to supervise all the parks and recreation programs.

Glasscock said that in the recreation department budget there is $12,043 budgeted for recreation director James cMahon with a total salary budget of $31,966.

The Stuart city manager said that utilities, transportation, maintenance, capital outlay, etc., all are in the $155,000 budget.

UF is short of goal

JENSEN BEACH–Still some $13,000 short of the $95,000 goal, the president of Martin County United Fund said Monday that the campaign has "formerly concluded."

Ken Ferguson said that it would be up to the new board of directors to decide what "the next course of action would be."

Election of new officers and directions will be held at 7:30 p.m. May 21, Tuesday, at the Community Federal Savings and Loan in Stuart.

"We urge the public to attend the meeting," Ferguson said.

HONORED–Mr. and Mrs. Ralph Evinrude were honored last Thursday night by the Florida Independent Colleges and Universities in ceremonies at Miami. The presentation by John E. Johns, president of Stetson University, honored the Evinrudes for higher education contributions. Evinrude is a member of the board of trustees of Florida Institute of Technology.

Wilkie opposed to rec plan

JENSEN BEACH–Martin County Commissioner Ross Philbrick asked for and has received feedback on a county-wide recreation program.

The commissioner received the feedback at Monday's meeting of the Jensen Beach Chamber of Commerce when director Don Wilkie said that he was opposed to the plan.

Wilkie noted that he and many other volunteers had worked on Langford Park.

"The money for the park has been paid for by people of Jensen Beach through Taxing District A money," Wilkie said.

He also pointed out that if Jensen Beach is incorporated the status of Langford Park would be effected.

he promised to research the issue and report at next month's chamber meeting.

Executive director Mrs. Helen Richardson also reported that she has received opposition to the county-wide plan.

When langford Park director Charles Troger resigned May 1, Philbrick said that he thought it was time to set up a county wide recreation program with a full-time paid director.

Philbrick asked for opinions from Jensen Beach residents on his idea.

Jail deadline for Bryant

STUART–Former Martin County Commissioner Paul Bryant has until midnight Wednesday, May 15, to surrender himself to begin serving a three-month sentence for attempting to solicit a bribe.

Bryant was convicted in November of 1972 of attempting to solicit some $15,000 in bribes from Ransom Tilton, Jensen Beach realtor and Richard Berbic, developer, for approval of rezoning requests.

One-man battle

Medical facility is urged

BY ALICE HICKEY

PORT ST. LUCIE–Fred Wiggin, in a one-man fight for a local medical facility, has a lot going for him. One of the largest assets is the fact that he refuses to entertain negative thought regarding the project.

Wiggin, supported by Al Boman, president of one of the largest groups in the area, the ort St. Lucie-River Park Homeowners Assoc. made his latest pitch for the facility directly to the Indian River Area health Planning Council.

e and Boman appeared before the group last Wed. when they held their regular meeting at Indian River Community College.

"We moved another step closer," Wiggin said. "The board voted affirmatively on the fact that a facility was needed in the PSL area.

A point at which Wiggin has been hammering away since he started the campaign is the desperate need for a facility to accomodate doctors in the south county community.

"We don't even have the facilities here to entice a general practitioner into the area," Wiggin said. "With the proper facility here we can get the doctors.

As a result of that meeting, John Anderson of the Palm Beach Comprehensive Health Planning Council is expected to contact General Development officials and diuscss negotiations for a suitable location. It has been further suggested that the Florida Homefinders Building would indeed provide both an ideal location and a suitable building for such a facility.

Appearing at the same meeting, a group of Stuart-area businessmen got a negative response to their request for the support of the Council in building a 200-bed private hospital in southern St. Lucie County.

Edward F. Glaser of Stuart, one of the four men who wrote the letter of intention to the Planning Council, said, "We certainly plan to move ahead with our feasibility studies regardless of the negative report from the Indian River ARea health Council."

The approval of the Health Planning Council is required before a hospital or nursing home can be licensed by the State of Florida.

Writing the letter to Richard Warfield, executive director of the Palm Beach County Health Planning Council were Glaser, Wm. J. Salva of jensen Beach, Arthur Weherman, executive vice president of the Stuart National Bank, and Paul Mueller of Boca Raton, a contractor and developer who has built medical facilities in both Florida and Illinois.

According to Warfield, the council felt that the additional 200-beds are not needed. He went on to point out that by 1978 the need in St. Lucie County will be for 202 beds, 33 more than presently available at the Ft. Pierce Memorial Hospital.

"And of course Martin Memorial Hospital is in the middle of an expansion program," Warfield concluded.

"We will go ahead with the feasibility studies," Glaser said.

Mueller said the group has selected the hospital location but is not revealing the site at present.

"We will have a lot more information in about two weeks," he said.

Mueller said the construction cost cannot be estimated until the study is completed and the group knows what type of services will be needed.

However, he said, the construction would probably run at least $8 million.

The group said Wednesday that the necessary financing can be obtained.

The proposal for a new 200-bed private hospital in southern St. Lucie County would be of interest to both Martin and St. Lucie County residents.

Old timers picnic Saturday

STUART–Final details are being worked out for the annual get together and picnic of Old Timers and their descendents of Indian River, St. Lucie and Martin Counties to be staged in Stuart Saturday.

Plans for the 68th anniversary event of the Early Settlers Association of the Lower Indian River are under the direction of Mrs. Gertrude Fulton and Mrs. Leona Ross Smith, due to the absence of President Mark Witham.

Registration will begin at 9 a.m. at the Stuart Youth Center, where the event will take place. The business session will start at 11 o'clock, followed by the picnic dinner at 12 noon.

Recognition will be given to the man and woman longest in residence in the three-county area; youngest boy and girl in attendance, and largest family in attendance. A memorial service will be held for Early Settlers who have passed away since last year's meeting.

Election of officers will take place at the business session, and such other matters as deserve attention will be taken care of.

Those attending the get together Saturday are urged to bring along picnic baskets bulging with luclous food. The Association will furnish coffee, cold drinks, bread, eating utensils, paper plates and cups.

See you Old Timers in Stuart on Saturday.

Summer schedule

Happiness in full swing as tennis plans unfold

PORT ST. LUCIE—Tennis is now in full swing at the St. Lucie Hilton Country Club Resort, and tennis pro Orlando is doing all within his power to see that it stays that way.

Orlando, who is available for instruction and assistance, can be contacted at the new Pro Shop located to the right of the main entrance of the tennis courts.

"The season is off to a great start," Orlando said, as he congratulated the final men's and ladies' tennis teams on their victory over the 100 Club of Port St. Lucie Pierce participating in the matches were Mrs. Lucha Gale, Mrs. Peggy McIver, Miss Gabriela Bludun, Mrs. Brenda Grossnickle, Bill Ought, Jim Ir. James Grossnickle, chet Ellis and Peter Silvero.

The final score was 13 matches to 5.

In announcing the summer program, Orlando took the opportunity to remind members the entry deadline for club championship and social events is a few days prior to the starting date.

All matches will be the best two out of three sets with a five out of nine game tie breaker. Play will be scheduled for early evenings and weekends. There will be an entry fee charged in order to cover the expenses of tennis balls, trophies and other items, etc.

Orlando urges members to check court reservations and register guests at all times. Members may sign up for activities and call for reservations from 8 a.m. to 6 p.m. only.

Clinics will be limited to 12 people each and may be signed up for now at the pro shop.

The cost of the clinics will be: Women, six sessions any $30 per person, men, 6 sessions at $30 per person; Juniors, 6 sessions at $24 per person. There will be 4 sessions for the Junior Davis Cup at $20 per person.

Clinics will be conducted as follows:

Women, May 23-June 27, beginners and advanced beginners Thursday 10 a.m.-11:30 a.m.

May 22-June 26, intermediates Wednesdays 10 a.m.-11:30 a.m.

Ladies play every Tues. from 9:30 a.m. til 12 p.m.

Men's clinics, May 23-June 27, beginners and advanced beginners Thurs. 7 to 8:30 p.m.

Juniors, June 18-July 2, Boys and girls under 13 years of age. Any level of tennis ability Tues. and Fri. 9 to 10:30 a.m.

June 26-July 12, Boys and girls from 13 to 16 years of age. Any level of tennis ability Wed. and Fri. 3 to 4:30 p.m.

July 2-July 30, Junior Davis Cup Teams Boys and girls Tues. 11 to 12:30 p.m. (Before signing up in this group, see Orlando.)

The schedule of summer activities will include the following:

Club Championships May 20-May 26 Women's Singles and Doubles, May 27-June 2 men's Singles and Doubles. Mixed Doubles will be held June 6-June 9.

The top Juniors, boys and girls of the club will be able to participate in these events.

Junior championships will be played Aug. 12-ug. 25. The dates and events, according to ages, will be announced at a later date, according to Obando.

Special Events: Fri. June 22-Mixed Doubles "Handicap" Blind Draw. Round Robin at 7 p.m.

Sun. July 7, Member guest-Mixed doubles, "Handicap", Round Robin.

Awards will be presented on Sun. July 21. Highlighting the days activities will be a Pro Tennis exhibition at 3 p.m. followed by cocktails, hors d'oeuvres, prizes, etc.

Invitational Tournaments "Tentative"

Nov. 28-Dec. 1, St. Lucie Hilton Country Club Thanksgiving Mixed Doubles Invitational.

Feb. 28-march 2, 75, First annual St. Lucie Hilton Open Tennis Championships M&W S&D sanctioned by the USLTRA and the FLTA.

Challenge Ladder, Interclub matches and other special events will also be placed on the agenda within the near future, Obando said.

PIER FISH—Fishing from the old wooden pier on the north side of the Jensen Beach Causeway apparently is still good. Austin Saunders of Huntington, W. Va., probably will return to the pier to try his luck again since he caught this 24½ pound snook while fishing from the pier Tuesday morning.

Youth bowling begins Saturday at Jensen Lanes

JENSEN BEACH—Saturday May 17 at 9:30 a.m. is the kick off time for the Stuart-Jensen Jay Cee Bowling Clinic. So that as many boys and girls between the ages of 7 years and 21 years may avail themselves of this morning of fun, Jensen Lanes is giving free bowling including shoes and serving free refreshments of hot dogs and cokes.

Len Casey of Jensen Lanes reports that this also marks the first anniversary of the Junior Bowling program at Jensen Lanes.

All boys and girls are invited whether they participated in the program before or not.

Variety of fish caught last week

JENSEN BEACH—Trout and blues were joined by a variety of other fish in catches last week, according to the Snook Nook report.

Russ Bolton, Rob Russell and Dave Easton caught 4 snook, 4 snapper, 1 trout and 1 sail cat Monday. On the same day, Jack Klett and his brother-in-law Leo had 2 trout, 5 blue runners, 12 ribbons, and 6 snapper.

Duck White had 5 trout, 1 blue, 1 pompano, and 1 fluke for the week. Pete Peterson and Stan Lippincott got 42 trout, Irv Fisher, 41 trout; Ed Wagner, 25 trout, Fred Dushanek, 12 trout, and Ted Bloom, 29 trout.

Other catches recorded were Charles Arent, 5 blues and 1 snook; Sam Moore, 5 trout; James Clouse, an 11 lb. snook; Russ Bolton, Jack Feltman, and John Drick, 3 snook; 3 jacks, and 1 lady.

Oscar Dishman landed a 33 lb. snook. Carl and Evelyn Herzog with Vin and Rena Arecchi, fishing at Rand's, brought in 23 blues, and Stan Gardner had 2 pompano.

Rev. Stroud had 2 snook, 13 and 15 lbs. Joe Fusco and Harold Coder, 9 trout; 1 lady, 1 jack. Roy Greenwald, 5 trout, Vinnie Arecchi and Carl Herzog, 16 blues and 7 trout, and Lucie Hertest, 2 pompano.

Cox seeks pollution end

JENSEN BEACH—Two citrus packing firms are making adequate corrections" in their water disposal methods which should stop pollution in the North Fork of the St. Lucie River, an official of the Department of Pollution Control (DPC), said Monday.

Al Cox, Jr., regional director of DPC said that Treesweet Products and Indian River Foods are making "comprehensive changes" in their spray fields.

At the last meeting of the Martin County Conservation Alliance, Commissioner Ed Glucker reported that he had asked Cox to check into the reasons for the lack of fish in the North Fork, especially from St. Lucie Hilton northward.

Glucker reported that the two citrus plants were found to have been spraying such a limited area that the effluent is running of the fields and into the ditches and thence into 10 Mile Creek and eventually all the way down the North Fork.

Cox pointed out Monday that he had checked with the firms previously about the pollution problems and had told them "to shape up."

"This time I met with the consulting engineers and they agreed to ways to correct the problem," Cox said.

"The firms will break up the hardpan, increase the spray fields and fill in the low spots so there won't be any run off," Cox said.

"I hope this corrects the problem," Cox added.

Jensen Kiwanis faces trouble

JENSEN BEACH—Despite outstanding community activity programs, the Jensen Kiwanis club is in trouble. Low membership and monthly reports seem to be the two major factors, according to the Kiwanis lieutenant governor Ron Dorsett, Ft. Pierce, who issued a stern warning to the club Monday.

Dorsett pointed to late filing of club reports to the state and international organizations, acknowledging problems the club had in the past with such reports. He also said that much of the problems of the club could be solved "if each member brought in a member."

Dorsett asked to attend the next board meeting (planned for last night, Tuesday) so that he might bring some ideas to help the club continue in operation.

While lax in the paper work, the Kiwanians are active in financial support of the Langford Park youth activities, spending over $2,000 in the past year. The Kiwanians earn the money through such projects as their annual golf tournament and chicken dinner sales.

Lorrie wins another

PORT ST. LUCIE—Lorrie Jean Arvida surprised her mother by winning the Mother's Day turkey awarded at the regular Friday Nite Extravaganzaon May 10.

The Gang snooper had an easy evening reporting only three first timers in attendance: Florence E. Avery, originally from Alexandria, Va. and Mr. and Mrs. F. Martva originally from Hickory Hills, Ill.

Every select "quartette" rendered their song "Mother" during intermission.

Bertha Pink was welcomed back to the Gang after a long absence.

Bus system is in works

JENSEN BEACH—A consultant to draw up plans for a public transportation system for Martin County is expected to be employed this week.

Martin County Commission last week authorized Jack Noble, county administrator, and Tom Leonard, county planner, to negotiate a contract for the $8,000 study.

County Commissioner Ed Glucker, who has been pushing for a bus system, said, "We need to know what the system will cost by budget time."

He expects the state to pick up the $8,000 tab for the study which will show how many buses are needed, bus routes and maintenance cost.

A preliminary study was made by Peat, Marwick and Mitchell which was designed to show if there is a need for a bus system.

That study showed the county has about 500 potential customers for public transportation.

PSL duplicate

PORT ST. LUCIE—The last week of the present ten week's series of Duplicate Bridge lessons under the direction of Dick Lieberth will be held at the CESA building, Friday May 17 at 9:30 a.m.

Leaders throughout the first nine weeks of play are Betty Miller, Wilda Albert, Ruby Caseer and Fred Adler. Awards will be presented following the conclusion of Friday's session.

Registration for another ten week's series will be held at the CESA building Friday May 24 at 9:30 a.m.

PSL Pinochle Club to take summer off

PORT ST. LUCIE—Friday night the PSL Pinochle Club members voted to end play for the summer on May 31, and to terminate the season with a social hour immediately following play on that date.

High scores for last Friday night's play were made by Callie Pinter for the double-deckers with 829, and John Morales for the single-deckers with 373.

Ambulance runs

JENSEN BEACH—The ambulance runs for April and May were as follows: On April 20 L. Vacinek first Ct to MMH drivers Flanagan & Calkins, Eva Parry Windmill Village to MMH drivers A & B Hardern, Eliz. Jelonek Seymour a lon to MMH drivers A and C. Grey McMahon and Lennie Neumann River C to MMH drivers Sheward, C. Rowe On April 23 Louis Babin OBP to MMH Annex drivers Bibbee, Grove and Phillip Abel Outrigger to MMH drivers same On April 24 Don Johnson MMH Annex to Hickory Ridge Rd drivers Redit, Heyburn and Belle Johnson Ocean View Circle to MMH drivers same On April 26 Edna Brodus Skyline Clinic to MMH drivers Dixon, Craig and John Sheldon D&M Park to MMH drivers same On April 27 Irene Roberts Pitchford's Camp to MMH drivers Wm. and L. Stephenson On April 30 Leona Betham OBP to MMH drivers Flannagan, Calkins and Daphne Targen Starlite Trl Pk to MMH drivers same On May 1 Alex Soutar Outdoor Resorts to MMH drivers Redit, Heyburn and Mary Quiney Skyline Dr. to MMH drivers same On May 3 Thelma White Jensen Cottages to MMH drivers Hehenet Pfuntner On May 4 Christine Baily Tropical Acres to MMH drivers Stephenson Pfuntner and Robert Cupernal, Spruce Ridge Rd to MMH drivers same On May 5 Hana Lukat Spruce Ridge Rd to MMH, Priscilla Letorneau Stuart Causeway to MMH and Frank Uszciak Glass Rd, Rio to MMH drivers in all cases were Hargett, Rivera Kousa On May 8 P.J. Callahan Myrtle Ave. to MMH drivers Doty, Bibbee On May 9 Geoege McComb Linda Dr. to MMH drivers Redit, Peterkin On May 10 Edward Pippin Chen Dr. to MMH Annex drivers Craig, Cook, and Lennie Neuman MMh to Witham Field, Stuart drivers Redit, W. Stephenson, Sazzler.

Cobblers
Are More LOVE than LEATHER!
See them at
STUART DEPARTMENT STORE

RCA'S RELIABLES
FRANK'S TV
Martin County's Largest TV Dealer
725 COLORADO AVE. STUART, FLA. 283-6666

A Treasured Gift Anytime
MEANS JEWELRY
Downtown Stuart OPEN Mon.-Fri. 9-5 Sat. til Noon

MATTRESS SALE
Regular ONE WEEK ONLY
Set Mattress/Box Spring Twin Size $149.95 — $80.00 Save $69.95
Set Mattress/Box Spring Full Size $169.95 — $100.00 Save $69.95
Set Mattress/Box Spring Queen Size $199.95 — $130.00 Save $69.95
Set Mattress/Box Spring King Size $289.95 — $180.00 Save $109.95
The Sleep Specialist
SLEEPCO
No Money Down
Savannah Shopping Plaza
Jensen Beach
Across from Winn-Dixie
334-4477

THOM McAN Shoes
235 W. Osceola Street
DOWNTOWN STUART
KERNIT'S

DID YOU KNOW THAT THERE IS A NEW BEAUTIFUL ADULT MOBILE HOME PARK IN THE JENSEN BEACH AREA?
Stop By and See Luxurious
Pinelake Village
MOBILE HOME PARK & SALES
Model Shown
960 sq. ft.
2 BR
2 Bath
Priced at Only $14,150
★ Porch Shown is Optional
Doublewide Homes Complete from 12,950
"Martin County's Newest and Finest"
Adult Mobile Home Developement
Offering Complete Rec. Facilities
Pinelake Village
500 S. Sawasa Road, (S.R. 723)
Phone (305) 334-0440
Ron Tilton, Mgr. Dennis Graves, Sales

...ool plan ...okayed

...ART-Plans for a Martin County ...unity swimming pool got the ...oved last week at the Martin ...Commission.

...ert Kiwanis Club President ...ohn Shad told the commissioners ...the club had a fund of $85,000 in ...contributions, and that the club ...soliciting money and will reach ...000 goal in the near future.

...commission has matching ...for the pool which will be built ...tin County High School.

...purchasing agent Paul ...was named to head the pool ...getting specifications and ...

...mpic size pool is planned on a ...rest to the driver education area ...rest of the school building ...ll be used by the students and ...

...rrari gets new aide

...ART-A zoning administrator in ...hester, Vt., has been employed ...assistant engineer for Martin ...

...ty engineer Ken Ferrari said ...Charles Skinker would join his ...rtment July 1.

...ker has served as general ...ger of the Metallurgical Division ...mus Co. in New Jersey and vice ...dent in charge of engineering for ...-Jarden Corp. in New York ...according to Ferrari.

...assistant engineer will be paid ...

PLAQUE FOR CAPTAIN-Capt. Francis Adams, who observed his 100th birthday last Saturday, was honored by the Stuart Board of Realtors last week, giving him a birthday cake and plaque for being the oldest known realtor in the nation.

Sit 100-Capt. Francis A. Adams celebrated his 100th birthday last Saturday, May 11 and he is shown with his birthday cake. Maurice K. Langberg Veterans of Foreign Wars Post 10066 on Jensen Beach held a dinner at the post honoring Capt. Adams. Looking on is Mrs. Sam Rhodes, one of the many persons who gathered Saturday night for the birthday party.

Just Arrived....

Ladies & Gentlemen's

WINDBREAKERS

sizes S to xlg

Assorted Colors

COMPLETE LINE OF SUMMER CO-ORDINATES

To our valued customers.... We'll be closed Saturdays during June and July

Lord and Lady

WOMEN'S & MEN'S APPAREL
FORMERLY "HELENS"

Medical class set for FIT

JENSEN BEACH-Dean Ernest E. Tealey has announced that next fall Florida Institute of Technology will admit the first class of 25 to 30 selected students in a newly established program in medical technology.

Students completing the first two years of the program will receive an Associate of Science Degree and be eligible to apply for the Florida State Medical Technician's License. Graduates of the two year program who have a high scholastic standing will then be eligible to continue for two more academic years toward a Bachelor of Medical Technology degree and State licensure as a Medical Technologist.

One of the unique features of the new program is the establishment of a Simulated Clinical Laboratory on the campus containing the latest automated equipment where the students will supplement their academic work with practical experience in a setting identical to the hospital and commercial laboratories in which they ultimately will be employed. Students will also gain on the job experience in the laboratories of local area hospitals.

Appointed to direct the new program is David Henderson, a highly experienced teacher and a licensed Medical Laboratory Director, who was previously owner and operator of a chain of medical laboratories in South Florida.

Some openings are still available for the Fall class.

Subscribe to The *Mirror* $5 a year

Obituaries

PATRICK J. CALLAHAN

Patrick J. Callahan, 86, of 74 Myrtle Ave., Jensen Beach, passed away unexpectedly at his home Wednesday, May 8. A Jensen Beach resident of one year and a native of New York City, where he owned an insurance agency and was a New York State boxing commissioner for 32 years.

He was a member of Saint Martins Catholic Church, Jensen Beach, a life member of Elks Lodge number 1, New York City, and the Vets of WWI Barracks number 854 of Martin County.

His survivors are his wife Julia of Jensen Beach, and one brother Cornelius Callahan of Valley Stream, Long Island, New York.

A scripture service was conducted by Father Michael Sullivan of St. Martins Catholic Church, Thursday at 7 p.m. followed by memorial services by the Veterans of WWI Barracks number 854.

A funeral mass was held at the Church of Transfiguration at Maspeth, New York on Monday morning with interment at Calvery Cemetery, Queens, New York. Arrangements were by Johns Funeral Home.

JOHN M. McLARTY

John M. McLarty, 85, of 11 Circle Drive, Ocean Breeze Park, passed away May 8 at Martin Memorial Hospital.

A native of New York, he came here in 1938 from Florence, S.C. He was a retired road contractor.

He is survived by his wife, Gladys of Ocean Breeze Park.

Funeral services were Friday at 2 p.m. at Yates Jensen Beach Funeral Chapel, with Rev. Donald E. Johnson, pastor of Jensen Beach Community Church officiating. Interment followed in Hillcrest Memorial Gardens, Ft. Pierce.

EMMA MANUEL

Emma Manuel, 91, of number 5 Indigo Lane, Port St. Lucie died Thursday, May 9 at the Royal Plam Convalescent Home, Vero Beach.

Mrs. Manuel was a native of New York City, New York.

Survivors include one son of Ft. Lauderdale and one daughter Mrs. Mary Wverfl, Port St. Lucie.

Funeral services will be held in Bayonne, N.J. under the direction of Hoppe Funeral Home with interment in the Fairview Cemetary, Fairview, N.J.

All local arrangements are under the direction of Aycock Funeral Home, Jensen Beach.

LEONA H. BETHAM

Leona H. Betham, age 61, of number 11 Hibiscus St., Ocean Breeze Park, died at her residence April 30.

A native of Saratoga, New York, she came to Jensen Beach 27 years ago from Albany, N.Y.

Survived by her husband Harry W., one son, David Betham, Stuart.

Funeral services were held in Yates Jensen Beach Funeral Chapel, Thursday, May 2, with Rev. Donald E. Johnson, of Jensen Beach Community Church officiating. Burial was in All Saints Cemetary.

WE SELL BOOKS, MAPS & CHARTS

If you wish to purchase a book on any subject or a map or chart of any area, come see our selection at Valentine's Bookshop, 329 East Ocean Boulevard in Stuart.

We sell books, maps and charts.

We specialize in selling just books, maps and charts so that we can offer you the best election and service to be found. To offer you this wide selection and personal attention we are sales agents for:

U. S. Geological Survey offering topographic maps of all areas of Florida and the United States.

U. S. Department of Commerce offering Nautical and Aeronautical charts and publications of and about U. S. and adjacent waters.

U. S. Naval Oceanographic Office offering nautical charts and publications of and about the world's oceans.

You won't find newspapers, nor greeting cards, nor sunglasses, nor camera film or any of the many items sometimes associated with the sale of books.

We sell books, maps and charts.

We don't try to compete with the many merchants who sell those so-called bookstore-related items.

So if you're looking for a book, map or chart, come see our selection at Valentine's Bookshop, 329 East Ocean Boulevard in Stuart.

We sell Books, Maps and Charts.

VALENTINE'S BOOKSHOP

329 E. Ocean Blvd. 283-0403

GA CONSTRUCTION

Developers of Leilani Heights

Invite Your Inspection

Of Martin County's Newest and Finest Single Family Community...next to the Jensen Beach Elementary School

S.R. 723 (S. Savanna Road) Jensen Beach

GA Construction has many 3-bedroom, 2-bath plans to choose from.

Many of the amenities you'd expect to pay extra for are included such as:

Central Water & Sewer
Lot Completely Sodded
Garbage Disposals
Laundry Tubs
Complete Carpeting
Automatic Garage Door Openers

PRICED FROM **$33,900** INCLUDING LOT

95% FINANCING AVAILABLE

Sales Office Open Daily & Sunday
to 5 p.m. Telephone (305) 334-2863

GA Construction
408 Colorado Avenue
Stuart, Florida 33494
(305) 287-3799

One of these cards...

a must
for 24 hour banking.

We've made banking easier and convenient for you with 'Pat,' our personal automatic teller system. 'Pat' works around the clock, 24 hours a day, every day of the year. And, all it takes to operate 'Pat' is a First National Master Charge Photo Card, or a 'Pat' card.

And it's easy for you to get your First National Master Charge Photo Card. Just stop by First National during regular banking hours.

Your First National Master Charge Photo Card is your key to 'Pat' and 24 hour banking. And remember, Master Charge is accepted by hundreds of thousands of merchants throughout the United States and the world.

Stop in soon for your First National Master Charge Photo Card, your key to 24 hour banking.

FIRST NATIONAL
The bank that grew up with Martin County.

First National Bank and Trust Company of Stuart
Corner of U.S. 1 and Colorado Avenue Business 287-4000
Time of Day Service 287-6500
Member FDIC

*American Security Bank of Martin County, affiliate.

Holiday Outlines

By Ruth Bowes
334-6624

I have today received news from Rev. Neil Gunsalus that his transfer has come through and he will be leaving June 12 for Lake Placid, near the observation Tower. Rev. Gunsalus will be sadly missed by so many here in the park, but we all wish him the best in his new church.

On that same day, we will be welcoming Rev. D. Clark Thompson and his family to our community. Rev. Thompson has been pastor of Emmanual United Methodist Church for three years and spent one year as Youth Director of United Methodist in Orlando. The Thompsons have two children aged one and three.

+++

Helen Allison and grandson Mike will be leaving for Alaska on May 19. Helen will be coming back to her new Carriage Trailer which the Nagys and Longs will have all set up for her to walk in to.

+++

Dot Clark took wife Dot to the St. Pierre Hilton for a delightful birthday dinner on May 7. We wish you many more, Dot.

+++

Pierre and Stu Bennett left Sunday, May 14, for Tenaj, Tenn. They took the Concord trailer with them for the Bunco's to use in their travels in the eastern states before settling down in Tenaj for the summer.

+++

Helen and Clarence Knechtges were in for a suprise 50th anniversary party at their son's home in Brighton, Mich., on May 10. The Knechtges have four children, eight grandchildrem and one great grandson. We wish you many more, Helen and Clarence.

Dot Tucker and Fran Tener were bingo game guests on Saturday. Of course, Dot proceeded to win. Beginner's luck.

+++

Mac and Nell McFarland were in for a few days this week before returning to those Tenn. mountains.

+++

We have a new gal in the park. A five month old bundle of white furry poodle. Mitzi. She is loveable and friendly and lives at the Yankovich's trailer.

+++

received word that Carrie and Charles Ullman arrived home in good time, and are busy making up for lost time visiting friends.

+++

Peg and Al Ray have sold their home in Hollandale and are back in the park for a couple of weeks. Then off touring again.

+++

Greg Sells and mother in law Rose are heading up to North Carolina for about ten days. Both a business and pleasure trip.

+++

The usual Sunday cookout at the Londs and Nagys featured pork chops. Guests were the James Allens and the Mac Kirkpatricks.

+++

Mr. and Mrs. Richard Rosar and daughters Tracy, Dina and Lora came in for Mother's Day, also Elly Harrison's birthday. All had a beautiful time.

+++

The Fred Kiefabers are leaving in their new Mini-Mobile Traveler to visit Fred's mother in n.j. she is 86 years young, and hasn't been too well. After spending some time with her, they will be going to visit their children.

+++

Jean and Mac McCabe visited Kay Stephenson in Plantation. She said she hopes to come up to the park after Mother's Day and they she hopes her mother will be with her.

+++

Kathleen Hoke will be leaving May 21 for Lackland Air Force Base to begin basic training. She will be specializing in law enforcement.

+++

The Thomas Stielers are leaving for their home in N.J., on May 21. Thomas's illness prevented their going home for Christmas, so they feel it has been a very long time away from their children.

+++

Paul and Evelyn Seban left May 10 for two months in Penn with their family. Do have a good time and come back rested.

+++

Anniversary congratulations go to Attwood and Marietta Brocklebank on May 18, their 40th.

+++

Happy birthday wishes are extended to George Bares on May 11, Elly Harrison, May 13, Vergual Smith and Edna Vansant, May 16, and Sophie Hiller, May 18.

+++

Bingo winners were June Piero, Dot Tucker, Jackie Martin, Violette Webb and Caryl Tremary.

National Hospital Week

FT PIERCE–Residents of St. Lucie County will have an opportunity to become better informed about the services, activities and future goals of Fort Pierce Memorial Hospital during National Hospital Week, May 12-18.

Fort Pierce Memorial Hospital is joining 7,000 hospitals throughout the country in observation of the annual event with the national slogan, "Get to know us before you need us."

The objectives of National Hospital Week 1974 activities are to encourage the people of this community, as well as those closely involved with the institution, to "get to know us."

Fort Pierce hospital will begin observation of National Hospital Week with an Arts and Crafts show in the hospital boardroom Saturday, May 11. Past hospital employees, members of the medical staff and hospital auxiliary participated in this show.

Residents of Ft. Pierce and Saint Lucie County are invited to visit the hospital to view the exhibits and participate in guided tours of hospital facilities.

National Hospital Week, sponsored by the American Hospital Association, was begun in 1920 when leaders in the health field established a National Hospital Day to mark the 100th anniversary of the birth of Florence Nightingale, the woman credited with originating the modern profession of nursing. In 1953, National Hospital Day was extended to the week-long event now observed.

Bauhinia Circle

PALM BEACH COUNTY–Bauhinia Circle will meet May 28 to go on a field trip and picnic at John Dan Dickinson Park. Husbands are invited to join in this day long trip.

Welcome Wagon meets

JENSEN BEACH–Welcome Wagon North will meet at the Bay Harbor Club on Tuesday, May 21 at 11:30. There will be an installation ceremony for the newly elected officers.

Ann Lartaud presided over a special ceremony for the production of the following members in operation. They are, eleanor Lally, Lina Marshall, Borghield Songdahl, Edna Van Nortwick, Edith Baxter, Elisabeth Brumby, Rosa Herman, Evelyn Baumgardner, Maxine Clemons, Hazel Johnson, Esther Magnussen, Mary Stewart, Bea Wilkerson, Adelaide Roesaler and Trudy Worstenholm.

At the end of each year, WW North donates 90 percent of the money that was earned from various projects to charity. Checks were given to the following: Lions Club of Jensen Beach, Martin County Library Assn., Martin County Assoc. for Retarded Children, Audubon Society, Elliot Museum, and the House of Refuge.

Art Club meeting

FORT PIERCE–The Ft. Pierce Art Club held its last meeting of the season Monday, May 6.

A color film by Ray Hurn, demonstrating his techniques for painting wildlife subjects, was shown.

The group will resume meetings in September according to John Durham, president.

PEST CONTROL
TERMITE CONTROL
LAWN SPRAYING

TRAVIS
Gainesville, Fla.

201 West Indian Ave.
Stuart
287-7411
In Ft. Pierce Call Collect

LAMP SHADES
- Largest selection of lamp shades in the tri-county area
- Dress up your old lamp with a new shade
- Recover your old shade
- Lamp repairs - Lamp parts

Bring your lamp for a proper fitting
The Shade Shop
Suncoast Plaza
(next to Wilcox Hardy TV)
1034 Rt 707 334-5758 Jensen Beach

STUART 287-1717 — G. Wade Aycock, Richard V. Mosely, William C. Brannan — JENSEN 334-1200

Trim, Compact Zenith
Eyeglass Hearing Aid
Make the right decision, try this invisible Zenith Carlyle aid at no obligation. And if within 10 days after purchase you aren't completely satisfied you may return the aid and your money, except for the cost of the custom earmold, will be refunded.
Hearing aids for all makes of hearing loss.
The quality goes in before the name goes on.
Earl Becker
Certified Hearing Aid Audiologist
HEARING AID CENTER
Dixie Fed. Hwy. Great Vale Plaza
Ft. Pierce, Fla. 461-3200

SALE! Formal Damask Drapes In Frosty Pastel Colors

$18.98 72x84-in. long pair $16.97
$24.98 96x84-in. long pair 21.97
$30.98 120x84-in. long pair 26.97
48x84-in. long Regular $8.98 7.97 pair

Flowers arranged on richly woven rayon in a pattern reminiscent of French designs - that's "Marseilles". Thermalgard acrylic foam back helps insulate. Machine wash, tumble dry.

All sizes, colors of "Marseilles" and "Aquarius" on sale some by special order

"Aquarius" Closed Weave Colorful Casement Drapes...On Sale!

50x84-in. long Regular $19.98
16.97 pair

$36.98 75x84-in. 31.97
$47.98 100x84-in. 38.97
$49.98 100x84-in.* 40.97
*One way draw

Textured weave of bulky knit rayon and cotton lends privacy, gives special effects to the festive colors. Hurry in!

Dacron® Polyester-Filled Pillows with Print Cotton Cover
Reg. $3 Each Standard Size Pillow
2 for $5

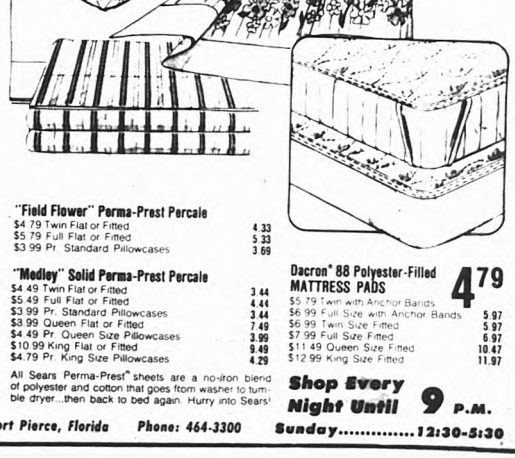

SHEET SALE!

White Perma-Prest® Percale Sheets

$3.49 Twin Flat or Fitted	2.77
$4.49 Full Flat or Fitted	3.77
$2.49 Pair Standard Pillowcases	2.27
$7.89 Queen Flat or Fitted	6.77
$3.49 Pr. Queen Size Pillowcases	3.17
$9.89 King Flat or Fitted	8.77
$3.79 Pr. King Size Pillowcases	3.47

"Fantasia" Perma-Prest Print Muslins

$3.49 Twin Flat or Fitted	2.44
$4.49 Full Flat or Fitted	3.44
$2.95 Pr. Standard Pillowcases	2.49

"Picadilly Stripe" Perma-Prest Muslins

$3.49 Twin Flat or Fitted	2.44
$4.49 Full Flat or Fitted	3.44
$2.99 Pr. Standard Pillowcases	2.49

"Field Flower" Perma-Prest Percale

$4.79 Twin Flat or Fitted	4.33
$5.79 Full Flat or Fitted	5.33
$3.99 Pr. Standard Pillowcases	3.69

"Medley" Solid Perma-Prest Percale

$4.49 Twin Flat or Fitted	3.44
$5.49 Full Flat or Fitted	4.44
$3.99 Pr. Standard Pillowcases	3.44
$3.99 Queen Flat or Fitted	7.49
$4.49 Pr. Queen Size Pillowcases	3.99
$10.99 King Flat or Fitted	9.49
$4.79 Pr. King Size Pillowcases	4.29

All Sears Perma-Prest® sheets are a no-iron blend of polyester and cotton that goes from washer to tumble dryer...then back to bed again. Hurry into Sears!

Dacron® 88 Polyester-Filled MATTRESS PADS
4.79

$5.79 Twin with Anchor Bands	
$6.99 Full Size with Anchor Bands	5.97
$6.99 Twin Size Fitted	5.97
$7.99 Full Size Fitted	6.97
$11.49 Queen Size Fitted	10.47
$12.99 King Size Fitted	11.97

Shop Every Night Until 9 P.M.
Sunday.....12:30-5:30

Sears
SEARS, ROEBUCK AND CO. 2307 S. Federal Highway Fort Pierce, Florida Phone: 464-3300

...R OFFICERS–The Helpatiokee Chapter of the Daughters of the American ...olution installed officers at its May 10 meeting at Holiday Inn in Stuart. ...s. Ernest F. Lyons, left, organizing regent, was the installing officer. ...ers for 1974-75 are, from left, Mes. Carl H.A. Taggesell, regent; Mrs. W.A. Stephenson, first vice regent; Mrs. R.W. Martin, second vice regent; Mrs. W. H. Vining, chaplain; Mrs. E.O. Baird, Jr., recording secretary; Mrs. S.P. Huffman, corresponding secretary; Mrs. J.J. Campbell, treasurer; Mrs. W.C. Schwier, registrar; Mrs. H.H. Hansen, historian; and Mrs. C.H. Munch, librarian.

...STALLATION–The Junior Women's Club of Stuart ...ently held its installation banquet at the Flame ...taurant on Hutchinson Island. New officers pictured ...re are Mrs. Sandra Chamblee, district director and installing officer; Mrs. Linda Talbott, president; Mrs. Olga Robinson, 1st vice president; Mrs. Sossy Hoop, 2nd v.p.; Mrs. Susan Merritt, treasurer; Mrs. Bonnie McCall, corresponding secretary and Mrs. Sharon Riolo, recording secretary.

Seminar at FIT Friday

JENSEN BEACH–A special one day seminar on "management of radiation accidents" will be held Friday, May 17, at Florida Institute of Technology in Jensen Beach.

The seminar, which will begin at 8:45 a.m., will be conducted by the State's Division of Health and Emergency Government.

Emergency personnel of fire, law enforcement and ambulance services are invited to attend.

Juvenile Diabetes

FT. PIERCE–The next meeting of the Indian River Chapter of the Juvenile Diabetes Foundation will be held Monday, May 20 at 7:30 at the Ft. Pierce Library, Indian River Dr., Ft. Pierce.

The subject for the evening will be "How Much Do You Really Know about Diabetes?" A film will also be shown from The University of Fla.

Happy birthday!

JENSEN BEACH–Happy birthday wishes are extended to Vincent Pagnoletti, Estelle Johnson and Rob Woodruff who celebrate birthdays on May 18th; Pat Hickey and Marie Knight on May 17th; Morris Eartman, May 18th; and Michael Driscoll, May 19th.

Mrs. Talbott installed

JENSEN BEACH–The Junior Woman's Club of Stuart held its Installation Banquet May 4 at The Flame Restaurant.

Mrs. Jean Schafer, Installation Chairman gave the welcome and Mrs. Verna Zorr gave the Invocation.

Outgoing President Andrea Webb was presented with a silver "Bell of the Year" by Mrs Olga Robinson on behalf of the Club.

Andrea's theme for the year was "Ring Them Bells" and she had presented "Bell of the Month" awards to a deserving club member each month.

Mrs. Jean Schafer presented Andrea with the Past Presidents Pin.

Mrs. Ruth Jackson, the senior sponsor was presented with a gift and our thanks for her sponsorship this year and a warm welcome back for the coming year as our sponsor.

Mrs. Sandra Chamblee, District Director for our district installed the following officers. President, Linda Talbott; 1st Vice President, Olga Robinson; 2nd Vice President, Sossy Hoop; Treasurer, Susan Merritt; Recording Secretary, Sharon Riolo; Corresponding Secretary, Bonnie McCall.

The Executive Board for the coming year includes the above officers and CIP Chairman Linda Arnold, Journal, Jean Schafer, Parliamentarian, Andrea Webb, Publicity, Verna Zorr and Wava and Mrana, Rose Price.

A special award of a Loving Cup was presented to Tom Webb as a tribute to each of our husbands for the many hours they have given us for our club projects.

VILLA CAPRI RESTAURANT

Monday - Shrimp, All you can eat
Tuesday - Fish Fry, All you can eat
Wednesday - Clam Fry, All you can eat
Thursday - Regular dinner menu
Friday - Fish Fry, All you can eat
Saturday - Spaghetti & meat sauce, all you can eat

Saturday Night Special

Enjoy Chianti Wine with Dinner With Our Compliments.
One Bottle Per Couple

Sunday - Roast lamb, roast chicken dinners
Lunch 12 to 2 P.M. Dinner 5 to 8:30 P.M.
State Road 707 Jensen Beach
Next to Bowling Lanes OPEN 7 days

Mac Finnane Announces...

MARYLAND FRIED CHICKEN
OPEN SUNDAYS
NOON 'til 8:00 P.M.
MARYLAND FRIED CHICKEN
For people on the go!
Now Carry Out Service on Sunday
The Tradewind Restaurant
serving your favorite food
OPEN Mon-Sat 11am-8pm
The Difference is Delicious!
IN THE JENSEN SHOPPING PLAZA
Next to Winn Dixie 334-6256

FREE! FREE!
Boys and Girls
Come to
the
FREE JAY-CEE
Summer League Clinic
FREE! FREE! FREE!
Bowling ● Bowling Shoes
Cokes ● Hot Dogs
SAT. MAY 18th
9:30 a.m.
JENSEN LANES
SR 707 JENSEN BEACH 334-2733

CHRYSLER INTRODUCES
THE ALL-NEW
SUPER-CHARGER 60

A step beyond. Chrysler's Super-Charged 60. The newest, most advanced 60-h.p.-certified outboard in its power range. The most powerful 2-cylinder outboard anywhere.

Sophisticated simplicity and design wherever you look, with engine cover on or off. It has the same piston displacement as competitive 3-cylinder models, yet the simplicity and light weight of 2-cylinder engines. It incorporates more space-age Chrysler engineering innovations than any other single outboard. To make all kinds of boating easier for you.

New! Super-Power-4 charging system. The Super Charged 60's all new direct-flow fuel-charging system through intake piston ports and a unique cylinder wall design. It delivers full-speed supercharging effect as well as smooth idling performance. This system optimizes engine performance throughout the entire speed range.

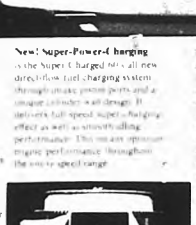

New! Exclusive Magnapower II, an advanced C.D. ignition system with only two moving parts! Makes starting and idling easier, smoother with increased spark power. All mounted out of the way under the new super strong forged steel flywheel, along with a new high-output alternator and voltage regulator. Battery saver (see X-ray photo below). Easy-to-replace modules make service easier, more economical. Even with no battery you can rope-start and run the 60, and it'll power itself!

Magnapower II opens a whole new era of outboard starting and operating dependability: no more ignition tune-ups (and change plugs)! easier, less time consuming, money-saving serviceability; greatly improved uncluttered appearance; better all-speed performance; and extra power.

New! Precision-Tuned Carburetion and Exhaust. Twin carbs, one per cylinder with built-in air silencer, provide precision intake tuning and quiet operation. Individual exhaust tubes are tuned for extra power and performance.

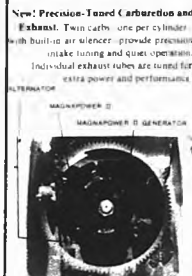

More Action from Two Cylinders than you'll find anywhere. On the back of your boat the Super-Charged 60's combination of Magnapower II, Super-Power Charging and precision tuning adds up to more accelera-tion, more horsepower, more dependable full-speed range performance than any other 2-cylinder outboard.

New! Thermostat-Controlled Cooling system features a bypass valve to eliminate excessive water pressure for added safety and life. Even if the thermostat valve remains open to keep engine fully water-cooled.

New! Separate Coils For Each Cylinder add safety and power reliability to this already-dependable system. All high-tension circuits, coils, lead wires and plugs are shielded under a single enclosure.

BAILEY BOAT CO. INC.
Corner Sewall's Point Rd. & S.R. 707, Jensen Beach
287-0936 287-2639
Ask about our Boat Rentals too!

PORT SIDE LOUNGE

Now Appearing...
The Paley & Dynasty Trio
ENTERTAINMENT NIGHTLY
Tuesday - Saturday 9 PM to 2 AM
Sunday 7 PM to 12 PM

Hutchinson Room

Fantastic Foods by CHEF HENDERSON
Serving Daily 7 AM to 11 PM

Sheraton Resort Inn
Sheraton Hotels & Motor Inns A Worldwide Service of ITT
P.O. Box 929, U.S. A-1-A Hutchinson Island, Stuart, Florida 334-4000

Ocean Breeze News Notes

BY LETA KEITH

334-4366 6 Vista Drive

THANK YOU

ish to express my sincere thanks my friends and neighbors for the sympathy cards and acts of ness during the recent death of my er in Canton, Ohio.

Eunice King

CARD OF THANKS

ish to express my sincere thanks our friends and neighbors for all flowers cards, food and other kind ressions of sympathy at the time of th of my dear husband Mack. Also s to the nurses for their tender care and Rev. Donald Johnson encouraging words of faith.

Gladys McLarty

THANK YOU

ish to express my sincere thanks r friends and neighbors for the sympathy cards and acts of ness during the recent death of my er in Canton, Ohio

Eunice King

CARD OF THANKS

ish to express my sincere thanks l our friends and neighbors for all flowers cards, food and other kind ressions of sympathy at the time of th of my dear husband Mack. Also s to the nurses for their tender care and Rev. Donald Johnson encouraging words of faith

Gladys McLarty

+++

n't forget that our blood pressure e Mrs Robinson will begin her mer schedule Monday May 20 at 1 Please bring your card

+++

ers will be a meeting of Martin nty Council on Aging, Thurs May 23 1:30 p.m. at the First Federal ings and Loan Bank building of es Beach in the Hoke Room. e all attend that can. Thirty five and dollars has been budgeted for unty. They need your ideas on ave that you would like to see ded in our community. ment and tell the board the most ding needs. Of course this will t your own experiences. I for one t that visiting nurses and mini s are desparately needed. Other ble services are homemaker ers, meal on wheels, educational ers etc. $35,000 will just buy as service of any kind, so we must beside what's needed most in our unity.

+++

ald Jean Tomaszewski entertain a lovely mid-day Mother's Day r Edee Yeago, Irvin and Leta s. And Sherbey and Ed DeWeir, t new home at 15 Arbor Vista.

+++

Ed Sheeby's received word that ers Earl and Irvin arrived home son Wis Fri May 10, in weather 4 degrees. It was still only 44 es Sun.

+++

uis Karl has been returned to their e on Cypress and still is ressing nicely, following surgery.

+++

ard told at the office Orville Beem S.W. 7th and Reading, Mich died day. I hope to have more details ews.

+++

m and Barbara Becroft drove their rented car to the airport to fly home to East Detroit, Mich. after spending a week with his mother, Gladys, who is at home now progressing nicely following recent surgery of both eyes.

+++

"Mack" McLarty of 11 Circle Drive, 85, died May 8. He came to Ocean Breeze in 1938, from Florence, S.C. He never lost his sense of humor even through this long final illness. We extend our sincere sympathy to his widow Gladys.

+++

Archie Faille of 8th St. who has been in the hospital for 3 weeks is home temporarily. After one week he will return to the hospital for further surgery.

+++

Stanley and wife Bonnie Braddus of Richmond, Va., flew to Disney World where Deedy and Marguerite Andrick of Vista Dr. met them and took them to Cypress Gardens. The next day they took them fishing in their boat.

+++

Albert Sharp of O.B. Drive called Jane Phillips and said that he had had a good trip home to West Union, Ohio. He laughed and said, "Tell my friends that it's cold up here. I arrived home at 1 p.m. with my overcoat on and didn't take it off that afternoon."

+++

Betty MacNab enjoyed a Mother's Day weekend visit of her granddaughter Mrs. Patricia Jenkins of Pascagoula, Miss. just out of Mobile, Al. Patricia has a B.S. and is a R.N. in charge of the surgical ward in Pascagoula Hospital.

+++

Mother's Day. Deedy, Marguerite and Karon Andrick of Vista Drive took Mr. and Mrs. Bill Brooks son Billy and daughter Kathy of Beacon 21 fishing. The picnic dinner was fine but they had better luck getting a sun tan than fish.

+++

Ella Foxworth left the home of Gladys McLarty for her ill daughter's home in Marion, S.C. Monday.

+++

Harry and Josephine Doring treated Ursula Togneri to a steak dinner Sun.

+++

The bank thermometer in Stuart showed 96 degrees Sun. afternoon. Ours in Jensen Beach by the river was 93 degrees but we had a lovely Ocean Breeze here. (How's that for a play on words?)

+++

Leta Departees: On May 8 Evelyn Beane, Ted Fahlen, Clarence and Ada Miller and Helen Adams. On May 9 Frank Gurnickx, John and Victoria Finn. On May 11 George and Jane Phillips and Louis and Eleanor Pfersick.

+++

Pinochle May 5 Al Pape 768, Martha Sheeby 738, Jane Phillips 735, Marie Montanaro 692, C. Wiedemann 688. Door prizes an Campbell and Veronica Snyder.

Pinochle May 3: Nan Campbell 716, C. Wiedemann 705, Marcella Geither 705, Veronica Snyder 703, Charles Slezak 690. Door prizes Martha Sheeby and Connie Hileman.

Pinochle May 8 Art Lewis 803, Veronica Snyder 737, Vera Strayer 735, Ruth Troger 711, Adolph Numedahl 701. Door prizes, Agnes Burghart and Chas Slezak.

Five Hundred: May 7: F. Gurnickx 3320, C. Wiedemann 3280, Eva Schroeder 3260, Irene Burgess 3260, Jane Phillips 3210.

+++

Contract Bridge: May 6: Charles Slezak 3740, Josephine Ehenger 3330, Marie Montanaro 3260.

+++

Duplicate Bridge Scores: May 6: First Ness Moore and Peggy Burk 33½; second, Mildred Skinner and Gladys Gilbert 31½; third, Dr. Moore and ERnie Pfhingston 31.

Monday May 6: First, Irene Burgess tied with Peggy Burk, 16; third, Dr. Moore tied with Erema Sackett and Marie Montanaro.

+++

Don't forget that our blood pressure nurse, Mrs Robinson, will begin her summer schedule Monday, May 20, at 1 p.m. Please bring your card.

+++

There will be a meeting of the Martin County Council on Aging, Thursday, May 23 at 1:30 p.m., at the First Federal Savings and Loan Bank Building of Jensen Beach in the Hoke Room. Please all attend that can. Thirty-five thousand dollars has been budgeted for our county. They need your ideas on services that you would like to see provided in your community.

Come in and tell the board the most pressing needs. Of course, this will reflect your own experiences. I know for one that visiting nurses and mini buses are desperately needed. Other possible services are homemaker services, meal on wheels, educational services, etc. Thirty-five thousand will just buy so much service of any kind, so we must help decide what's needed most in our community.

+++

Al and Jean Tomaszewski entertained at a lovely mid-day Mother's Day dinner for Edee Yeago, Irvin and Leta Keith, Andy Eberstey and Ed Weir, in their new home at 15 Arbor Vistae.

+++

The Ed Sheeby's received word that brothers Earl and Irvin arrived home in Larson, Wisc. Friday, May 10, in weather only 44 degrees. It was still only 44 Sunday.

+++

Louise Karl has returned to their home on Cypress and still is progressing nicely following surgery.

+++

I was told at the office, Orville Beem of S.W. 7th and Reading, Mich., died Sunday. I hope to have more details next week.

+++

Tom and Barbara Becroft drove their rented car to the airport to fly home to East Detroit, Mich., after spending a week with his mother, Gladys, who is at home now progressing nicely following recent surgery on both eyes.

+++

"Mack" McCarty of 11 Circle Dr. 85, died May 8. He came to O.B. in 1938, from Florence, S.C. He never lost his sense of humor even through this long final illness. We extend our sincere sympathy to his widow, Gladys.

+++

Archie Faille of 8th St., who has been in the hospital for three weeks, is home temporarily. After one week he will return to the hospital for further surgery.

+++

Stanley and wife Bonnie Braddus, of Richmond, Va., flew to Disney World where Deedy and Marguerite Andrick of Vista Dr. met them and took them to Cypress Gardens. The next day they took them fishing in their boat.

+++

Albert Sharp of O.B. Dr., called Jane Phillips and said that he had had a good trip home to West Union, Ohio. He laughed and said, "Tell my friends that it's cold up here. I arrived home at 1 p.m. with my overcoat and didn't take it off that afternoon.

+++

Betty MacNab enjoyed a Mother's Day weekend visit of her granddaughter, Mrs. Patricia Jenkins of Pascagoula, Miss., just out of Mobile, Ala. Patricia has a B.S. and is an R.N. in charge of the surgical ward in Pascagoula Hospital.

+++

On Mother's Day Deedy, Marguerite and Karon Andrick of Vista Dr. took Mr. and Mrs. Bill Brooks and son Billy and daughter Kathy of Beacon 21 fishing. The picnic dinner was fine but they had better luck getting a sun tan than fish.

+++

Ella Foxworth left the home of Gladys McLarty for her ill daughter's home in Marion, S.C., Monday.

+++

Harry and Josephine Doring treated Ursula Togneri to a steak dinner Sunday.

+++

The bank thermometer in Stuart showed 96 degrees Sunday afternoon. Ours in Jensen Beach by the river was 93 degrees but we had a lovely O.B.

+++

The bank thermometer in Stuart showed 96 degrees Sunday afternoon. Ours in Jensen Beach by the river was 93 degrees but we had a lovely Ocean Breeze here. (How's that for a play on words?)

+++

Leta Departees: Evelyn Beane, Ted Tahlen, Clarence and Ada Miller, Frank Gurincky, John and Victoria Finn, Helen Adams, George and Jane Phillips, and Louise and Eleanor Pfersick.

+++

Pinochle Mar 3. Al Pape 768, Martha Sheeby, 738, Jane Phillips, 735, C. Wiedemann 688. Door prizes, Nan Campbell and Veronica Snyder.

May 3. Nan Campbell 716, C. Wiedeman, 705; Marcela Geither, 705, Veronica Snyder 703, Charles Slezak 690. Door prizes Martha Sheeby and Connie Hileman.

May 8. Art Lewis, 803, Veronica Snyder, 737, Vera Strayer, 725, Ruth Troger, 711, Adolph Numedahl, 701. Door prizes, Agnes Burghart and Charles Slezak.

+++

Five Hundred May 7: F. Geerincks, 3560, C. Wiedenman, 3280, Eva

THANK YOU

I wish to express my sincere thanks to my friends and neighbors for the sympathy cards and acts of kindness during the recent death of my husband Mack. Also to the nurses for their tender care and Rev. Donald Johnson for his encouraging words of faith.

Gladys McLarty

THANK YOU

I wish to express my sincere thanks to my friends and neighbors for the sympathy cards, food and other kind expressions of sympathy at the time of the death of my dear husband Mack. Also thanks to the nurses for their tender loving care and Rev. Donald Johnson for his encouraging words of faith.

Gladys McLarty

+++

Don't forget that our blood pressure nurse Mrs. Robinson will begin her summer schedule Monday May 20 at 1 p.m. Please bring your card.

+++

There will be a meeting of the Martin County Council on Aging, Thursday, May 23 at 1:30 p.m., at the First Federal Savings and Loan Bank Building of Jensen Beach in the Hoke Room. Please all attend that can. Thirty-five thousand dollars has been budgeted for our county. They need your ideas on services that you would like to see provided in your community.

Come in and tell the board the most pressing needs. Of course, this will reflect your own experiences. I know for one that visiting nurses and mini buses are desperately needed. Other possible services are homemaker services, meal on wheels, educational services, etc. Thirty-five thousand will just buy so much service of any kind, so we must help decide what's needed most in our community.

+++

Al and Jean Tomaszewski entertained at a lovely mid-day Mother's Day dinner for Edee Yeago, Irvin and Leta Keith, Andy Eberstey and Ed Weir, in their new home at 15 Arbor Vistae.

+++

The Ed Sheeby's received word that brothers Earl and Irvin arrived home in Larson, Wisc. Friday, May 10, in weather only 44 degrees. It was still only 44 Sunday.

+++

Louise Karl has returned to their home on Cypress and still is progressing nicely following surgery.

+++

I was told at the office, Orville Beem of S.W. 7th and Reading, Mich., died Sunday. I hope to have more details next week.

+++

Tom and Barbara Becroft drove their rented car to the airport to fly home to East Detroit, Mich., after spending a week with his mother, Gladys, who is at home now progressing nicely following recent surgery on both eyes.

+++

"Mack" McCarty of 11 Circle Dr. 85, died May 8. He came to O.B. in 1938, from Florence, S.C. He never lost his sense of humor even through this long final illness. We extend our sincere sympathy to his widow, Gladys.

+++

Archie Faille of 8th St., who has been in the hospital for three weeks, is home temporarily. After one week he will return to the hospital for further surgery.

+++

Stanley and wife Bonnie Braddus, of Richmond, Va., flew to Disney World where Deedy and Marguerite Andrick of Vista Dr. met them and took them to Cypress Gardens. The next day they took them fishing in their boat.

+++

Albert Sharp of O.B. Dr., called Jane Phillips and said that he had had a good trip home to West Union, Ohio. He laughed and said, "Tell my friends that it's cold up here. I arrived home at 1 p.m. with my overcoat and didn't take it off that afternoon.

+++

Betty MacNab enjoyed a Mother's Day weekend visit of her granddaughter, Mrs. Patricia Jenkins of Pascagoula, Miss., just out of Mobile, Ala. Patricia has a B.S. and is an R.N. in charge of the surgical ward in Pascagoula Hospital.

+++

On Mother's Day Deedy, Marguerite and Karon Andrick of Vista Dr. took Mr. and Mrs. Bill Brooks and son Billy and daughter Kathy of Beacon 21 fishing. The picnic dinner was fine but they had better luck getting a sun tan than fish.

+++

Ella Foxworth left the home of Gladys McLarty for her ill daughter's home in Marion, S.C., Monday.

+++

Harry and Josephine Doring treated Ursula Togneri to a steak dinner Sunday.

+++

The bank thermometer in Stuart

CESA card party is May 25

PORT ST. LUCIE–The next CESA card party will be held at the CESA building on May 25 at 1 p.m.

Mrs. Russell Decker has made and donated to CESA a beautiful leather craft picture which will be awarded along with the usual table prizes.

Mrs. Daniel Westfall, chairman for this affair, may be contacted for information or tickets by calling 878-3212.

Those planning to attend are asked to bring their own cards.

SIGN OF THE TIMES

MG AUSTIN

TEMPORARILY, OUR ECONOMY CARS ARE A LITTLE HARD TO GET BUT ... WE'RE GETTING OUR FAIR SHARE, and WE'RE DEALING THEM OUT IN THE SAME FAIR WAY.

GET YOURS ON ORDER TODAY!

THEY'RE WORTH WAITING FOR AND WE'RE WORTH WAITING WITH!

Classic Motor Center

805 COLORADO AVE. STUART PHONE 283-6611

SALES - SERVICE - PARTS and OVERSEAS TOURIST DELIVERY PLAN

WE'RE EASY TO FIND!

New Customer Entrance on Flagler Ave.

Excuse our dust..we're remodeling

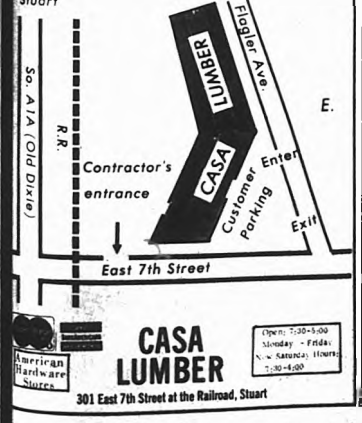

American Hardware Stores

CASA LUMBER

301 East 7th Street at the Railroad, Stuart

Open: 7:30-5:00 Monday - Friday; Saturday Hours: 7:30-4:00

You don't have to be a Millionaire to earn BIG at ...

Save where you live

Citizens Federal

SAVINGS and LOAN ASSOCIATION of ST. LUCIE COUNTY

1400 South Federal Highway, Fort Pierce

6410 South Federal Highway, Port St. Lucie

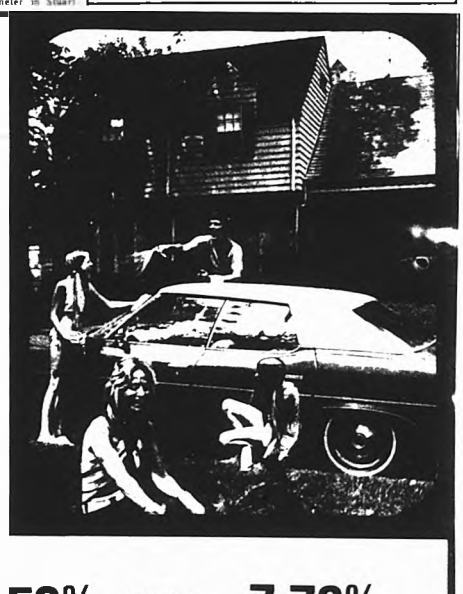

4 Year SAVINGS CERTIFICATE $5,000 Minimum 7.50% EFFECTIVE ANNUAL YIELD 7.79%

It's no wonder that our 6.75%, 4-year Savings Certificate is referred to as the "worry-free" investment. Your earnings are guaranteed at a full 6.75% per annum for the term of your investment! And you don't have to be a millionaire to take advantage of this investment opportunity either. A minimum deposit of just $5,000 is all that is required to open your certificate.

3 Year — $5,000 minimum SAVINGS CERTIFICATE 6.75% EFFECTIVE ANNUAL YIELD 6.98%

1 Year — $1,000 minimum SAVINGS CERTIFICATE 6.50% EFFECTIVE ANNUAL YIELD 6.71%

A Substantial penalty is required for early withdrawal.

New Business Hours - Effective May 1st

Monday - Thursday ..... 9 a.m. to 3 p.m.

Friday ..... 9 a.m. to 6:30 p.m.

Drive-in's — Monday - Friday open at 8:30 a.m.

SAVINGS INSURED TO $20,000 BY THE FEDERAL SAVINGS AND LOAN INSURANCE CORPORATION A PERMANENT AGENCY OF THE U.S. GOVERNMENT

INSURED

Delinquent Tax List in this issue

THE PORT ST. LUCIE

MIRROR

VOL. 5 NO. 20 MAY 15, 1974 10¢

Kimmel appointed mayor

MAYOR--Councilman Larry ... was appointed Mayor of the Port St. Lucie last Tuesday ... during a special re- ... meeting of the Council ... will fill the unexpired term of ... Mayor Eugene P. Kavanaugh.

PORT ST. LUCIE--Councilman Larry Kimmel was appointed Port St. Lucie Mayor during a special reorganizational meeting held last Tuesday afternoon.

"I have an awesome responsibility facing me," Kimmel said following his unanimous appointment.

"I do not intend to attempt to replace the irreplaceable man. It will take the entire council working together to continue on with the good work that our former mayor started."

In concluding the interview, he added: "We will need all the help we can get."

Kimmel who resides with his wife Florence at 2855 Hillshire Terrace, was appointed to fill the unexpired term of the late Mayor Eugene P. Kavanaugh. Active in community affairs, Kimmel has served on the City Council for over two and one-half years.

The Kimmels have been residents of Port St. Lucie for the past five years, moving here from the Palm Beach area.

Born in Iowa, Kimmel has lived in Illinois and New Jersey before coming to Florida over six years ago.

Most of his life he has been affiliated with the Radio Corporation of America where he served as sales engineer and sales manager with the firm.

The Kimmels have five children and twenty grandchildren.

OF OFFICE--Vaughn Lewis was ... to the Port St. Lucie City ... to fill the Group 2 vacancy ... by the death of Mayor Eugene ... Kavanaugh. Pictured above, Lewis ... into office by City Attorney ... Smith during last Tuesday's ... of the council.

...wis is appointed ... PSL City Council

...T ST. LUCIE--Vaughn Lewis ...pointed to fill the vacancy of ... the City of Port St. Lucie ... appointment of Lewis to fill the ... term of the late Mayor ... P. Kavanaugh was made ... last Tuesday's regular meeting ... Council.

... brings with him over 30 years ... service in public education, ... as both principal and ... Pendent in Greene County.

Since moving to Port St. Lucie five years ago, Lewis has been active in community affairs he is a member of the City of Port St. Lucie Homeowners Association, a Rotarian, and member of the board of the Salvation Army Organization.

Lewis resides with his wife Betty, at 602 S.E. Verado Ave.

The term of the late mayor will expire in March 1975.

Mayor Kavanaugh died May 7 at Martin Memorial Hospital.

A moment of silence

PORT ST. LUCIE--Following the observance of a moment of silence in honor of the late Mayor Eugene P. Kavanaugh, a brief eulogy was given by Vice mayor Franklin Beardsley after the City Council met last Tuesday.

"If ever a man died with his boots on, Mayor Kavanaugh did just that. He gave endlessly of his knowledge, time and efforts over the past seven years in guiding us toward the wonderful city we have here.

"These things we shall never forget."

Beardsley then issued a proclamation declaring the City of Port St. Lucie will be in a state of mourning for thirty days from the date of death.

Mayor Kavanaugh died at Martin Memorial Hospital May 7.

CESA cruise plan

PORT ST. LUCIE--The CESA "Fun and Funds" cruise plans are progressing. Brochures may be obtained at the CESA building or by calling Marguerite Feller at 878-0724 or Alyce Thomas at 878-3298.

The cruise is sponsored by the CESA Volunteers for the benefit of the CESA Building Fund.

"Join your many friends on this fun cruise and forget about diets for three days," Ruth McDonnell said. Reservations may be made by calling Mrs. McDonnell at 878-3137.

Senior citizens' night

PORT ST. LUCIE--All senior citizens are invited to the CESA building, Sat. May 18, 7:30 p.m. for a special "Senior Citizens Night."

Walter Walker will provide music for listening and dancing.

Happy hour ingredients are the responsibility of each person.

There will be a nominal charge for operational costs.

Drought continues

Utility issues watering schedules

BY ALICE HICKEY

PORT ST. LUCIE--The severe drought conditions in the area have pressured General Development utilities, Inc. into initiating a watering schedule for the residents of Port St. Lucie area.

Clyde Sparks, GDU manager, urged the residents not to abuse the schedules saying "Cooperation on the part of every individual is needed to see us through this extremely dry period. The utilities staff has been working day and night to maintain the quality and quanity of water we feel the rresidents here deserve, but it is now imperative they cooperate and adhere to the outside watering schedule as set forth by the firm."

He went on to say that due to the single-pipeline system in the area, the water being used for lawns and shubbery has been treated just the same as the drinking water being carried into their homes.

"It is all the same water," Sparks added, "and without the cooperation of the homeowners the only alternative will be to ban outside watering altogether."

As far as being able to furnish this community with adequate water supply for household domestic uses, we have no problem what-so-ever."

Schedule "A", as outlined by Sparks, coves the South Port or Country Club area, and Schedule "B" includes the City of Port St. Lucie, North Port and River Park.

Under schedule "A", Section 1, watering will be done on Mondays and Thursdays on Wiltshire Terrace, Pruitt Road, Mayfair, Merritt Terrace, Morningside Blvd., Mitchess Blvd., Overbrook Drive, Treasure Island (west side to San Jeronimo), Woodring, all of Treasure Island beyond San Jeronimo, and Pocatella St.

Section 2 will have Tuesdays and Fridays to water lawns, which will include east side of Treasure Island to Morningside, San Jeronimo, San Anagnacia, Westmoreland to Pine Valley, Santa Anita, Sunshine Ave., Monte Vista Blvd., and San Sovina.

Section 3, with Wednesdays and Saturdays as watering days, includes Westmoreland North, Pine Valley to East from Sunshine, Adair Road, Hondo Ave., Italy St., Gibbs Ave., Ginza Ave., Erwin St., Gowin. Everything north of St. Lucie Blvd. on city system, and all of S.E. 14.

Schedule "B", Section 1 residents will water on even numbered days and will include that portion west and south of Floresta Dr.

Section 2, odd numbered days will apply to those residents in the portion east and north of Floresta Dr.

Commenting on the water system, Sparks said they had had some problems with pressure and discolor ation in the Country Club area, but that situation had been cleared up.

Discoloration is harmless, Sparks said. "A full time chemist, Tom Hussey, keeps a constant check on the water and makes regular bacteriologic reports for the various state and county agencies. There is nothing to hide within this system," Sparks added. If anything were to show up that wasn't safe, I wouldn't hesitate for one minute to shut the entire system down," he concluded.

CESA MEMORIAL--The Port St. Lucie Bank has pledged $1250 for a picnic pavilion at the proposed CESA complex. Last Friday, Diement A. Bramley, bank president, presented Dick Lundin, CESA president, with a check for $250 which will be applied to the $1250 memorial pledged over a three year period. Pictured above, left to right, Schuyler Sharpe, CESA public relations officer; Dick Lundin; Clement Bramley; and Robert Seeley, general manager of Port St. Lucie and vice president of General Development Corporation. The CESA building fund now stands at $53,200.

BUILDING FUND DONATION--The CESA building fund was $775 richer following last Thursday's meeting of the Beautiful Waters Homemakers Club. At the last meeting of the season, the club president Mrs. Alice Bowen presented a check in the amount of $775 to the CESA TReasurer Tom Hillegas. Pictured above making the presentation are, left to right, Terry elbach, vice president of the Homemakers Club; Florence Armet, club treasurer; Hillegas; Alice Bowen, club president; Milly Green, council delegate; Elizabeth Clemens, club secretary and Schuyler Sharpe, CESA public relations officer. The donation is applied against a $1,000 gift shop display case memorial the club has pledged.

...NG UP--Easy rider Fred Johnston is putting the blade to his lawn, and ...ep has shrubs to give a prideful look to his home. Johnston is one of the ...residents in the North Port St. Lucie-River Park area sprucing who are ...ap their homes in observance of Community Pride Week.

Medical facility for PSL urged

BY ALICE HICKEY

PORT ST. LUCIE--Fred Wiggin, in a one-man fight for a local medical facility, has a lot going for him. One of the largest assets is the fact that he refuses to entertain negative thought regarding the project.

Wiggin, supported by Al Boman, president of one of the largest groups in the area, the ort St. Lucie-River Park Homeowners Assoc. made his latest pitch for the facility directly to the Indian River Area health Planning Council.

e and Boman appeared before the group last Wed. when they held their regular meeting at Indian River Community College.

"We moved another step closer," Wiggin said. "The board voted affirmatively on the fact that a facility was needed in the PSL area."

A point at which Wiggin has been hammering away since he started the campaign, is the desperate need for a facility to accomodate doctors in the south county community.

"We don't ever have the facilities here to entice a general practitioner into the area," Wiggin said. "With the proper facility here we can get the doctors."

As a result of that meeting, John Anderson of the Palm Beach Comprehensive Health Planning Council is expected to contact General Development officials and discuss negotiations for a suitable location. It has been further suggested that the Florida Homefinders Building would indeed provide both an ideal location and a suitable building for such a facility.

Appearing at the same meeting, a group of Stuart-area businessmen got a negative response in their request for the support of the Council in building a 200-bed private hospital in southern St. Lucie County.

Edward F. Glaser of Stuart, one of the four men who wrote the letter of intention to the Planning Council, said, "We certainly plan to move ahead with our feasibility studies regardless of the negative report from the Indian River ARea health Council."

The approval of the Health Planning Council is required before a hospital or nursing home can be licensed by the State of Florida.

Writing the letter to Richard Warfield, executive director of the Palm Beach County Health Planning Council were Glaser, Wm. J. Salva of Jensen Beach; Arthur Wehrman, executive vice president of the Stuart National Bank; and Paul Mueller of Boca Raton, a contractor and developer who has built medical facilities in both Florida and Illinois.

According to Warfield, the council felt that the additional 200 beds are not needed. He went on to point out that by 1978 the need in St. Lucie County will be for 202 beds, 32 more than presently available at the Ft. Pierce Memorial Hospital.

And of course Martin Memorial Hospital is in the middle of an expansion program," Warfield concluded.

"We will go ahead with the feasibility studies," Glaser said.

Mueller said the group has selected the hospital location but is not revealing the site at present.

"We will have a lot more information in about two weeks," he said.

Mueller said the construction cost cannot be estimated until the study is completed and the group knows what type of services will be needed.

However, he said, the construction would probably run at least $8 million.

The group said Wednesday that the necessary financing can be obtained.

The proposal for a new 200-bed private hospital in southern St. Lucie County would be of interest to both Martin and St. Lucie County residents.

Ocean Breeze News Notes

BY LETA KEITH

334-4366 6 Vista Drive

THANK YOU

I wish to express my sincere thanks to my friends and neighbors for the many sympathy cards and acts of kindness during the recent death of my father in Canton, Ohio.

Eunice King

CARD OF THANKS

I want to express my sincere thanks to all our friends and neighbors for all the flowers cards, food and other kind expressions of sympathy at the time of the death of my dear husband Mack. Also thanks to the nurses for their tender loving care and Rev. Donald Johnson for the encouraging words of faith.

Gladys McLarty

THANK YOU

I wish to express my sincere thanks to my friends and neighbors for the many sympathy cards and acts of kindness during the recent death of my father in Canton, Ohio.

Eunice King

CARD OF THANKS

I wish to express my sincere thanks to all our friends and neighbors for all the flowers cards, food and other kind expressions of sympathy at the time of the death of my dear husband Mack. Also thanks to the nurses for their tender loving care and Rev. Donald Johnson for the encouraging words of faith.

Gladys McLarty

+++

Don't forget that our blood pressure nurse, Mrs. Robinson, will begin her summer schedule Monday, May 20 at 1 p.m. Please bring your card.

+++

There will be a meeting of the Martin County Council on Aging, Thursday, May 23 at 1:30 p.m. at the First Federal Savings and Loan Bank Building of Jensen Beach in the Hoke Room. Please all attend that can. Thirty-five thousand dollars has been budgeted for county. They need your ideas on services that you would like to see provided in your community.

Come in and tell the board the most pressing needs. Of course, this will reflect your own experiences. I know for one that visiting nurses and mini buses are desperately needed. Other possible services are homemaker services, meal on wheels, educational services, etc. Thirty-five thousand will just buy so much service of any kind, so we must decide what's needed most in our community.

+++

Al and Jean Tomaszewski entertained at a lovely mid-day Mother's Day dinner for Edee Yeago, Irvin and Leta Keith, Andy Eberkey and Ed Weir, in their new home at 15 Arbor Vistae.

+++

The Ed Sheeby's received word that brothers Earl and Irvin arrived home in Larson, Wisc., Friday, May 10, in weather only 44 degrees. It was still only 44 Sunday.

+++

Louise Carl has returned to their home on Cypress and still is progressing nicely following surgery.

+++

I was told at the office Orville Beem of M.S.W. 7th and Reading, Mich., died Sunday. I hope to have more details next week.

+++

Tom and Barbara Becraft drove their rented car to the airport to fly home to East Detroit, Mich., after spending a week with his mother, Gladys, who is at home now progressing nicely following recent surgery on both eyes.

+++

"Mack" McCarty of 11 Circle Dr., 83, died May 8. He came to O.B. in 1938, from Florence, S.C. He never lost his sense of humor even through this long final illness. We extend our sincere sympathy to his widow, Gladys.

+++

Archie Faille of 9th St., who has been in the hospital for three weeks, is home temporarily. After one week he will return to the hospital for further surgery.

+++

Stanley and wife, Bonnie Braddus, of Richmond, Va., flew to Disney World where Deedy and Marguerite Andrick of Vista Dr. met them and took them to Cypress Gardens. The next day they took them fishing in their boat.

+++

Albert Sharp of O.B. Dr., called Jane Phillips and said that he had had a good trip home to West Union, Ohio. He laughed and said, "Tell my friends that it's cold up here. I arrived home at 1 p.m. with my overcoat and didn't take it off that afternoon."

+++

Betty MacNab enjoyed a Mother's Day weekend visit of her granddaughter, Mrs. Patricia Jenkins, of Pascagoule, Miss., just out of Mobile, Ala. Patricia has a B.S. and is an R.N. in charge of the surgical ward in Pascagoula Hospital.

+++

On Mother's Day Deedy, Marguerite and Karon Andrick of Vista Dr. took Mr. and Mrs. Bill Brooks and son Billy and daughter Kathy of Beacon 21 fishing. The picnic dinner was fine but they had better luck getting a sun tan than fish.

+++

Ella Foxworth left the home of Gladys McLarty for her ill daughter's home in Marion, S.C., Monday.

+++

Harry and Josephine Doring treated Ursula Tognerri to a steak dinner Sunday.

+++

The bank thermometer in Stuart showed 96 degrees Sunday afternoon. Ours in Jensen Beach by the river was 93 degrees but we had a lovely Ocean Breeze here. (How's that for a play on words?)

+++

Leta Departees: On May 8, Evelyn Beane, Ted Fahlen, Clarence and Ada Miller, Frank Gurnicky, John and Victoria Finn, Helen Adams, George and Jane Phillips, and Louise and Eleanor Pfersick.

+++

Pinochle: Mar 5: Al Pape 768, Martha Sheeby 738, Jane Phillips, 735, C. Wiedemann 680. Door prizes: Nan Campbell and Veronica Snyder.

May 3: Nan Campbell 716, C. Wiedeman, 705, Marcella Geither, 705, Veronica Snyder 703, Charles Slezak 690. Door prizes, Martha Sheeby and Connie Hileman.

May 9: Art Lewis 803, Veronica Snyder, 737, Vera Strayer 725, Ruth Troger 711, Adolph Numedahl 701. Door prizes Agnes Burghart and Charles Slezak.

+++

Five Hundred: May 7: F. Guerinicks 3680, C. Wiedemann 3280, Eva Schroeder 2500, Irene Burgess 2356, Jane Phillips 2310.

+++

Contract Bridge: May 9: Charles Slezak 3740, Josephine Ebenger 3330, Marie Montanaro 2580.

+++

Duplicate Bridge Scores: May 4. First, Ness Moore and Peggy Burk 23½; second, Mildred Skinner and Gladys Gilbert 21½; third, Dr. Moore and ERnie Pfhingston 21.

Monday May 6: First, Irene Burgess tied with Peggy Burk, 19; third, Dr. Moore tied with Erema Sackett and Marie Montanaro.

+++

Don't forget that our blood pressure nurse, Mrs. Robinson, will begin her summer schedule Monday, May 20, at 1 p.m. Please bring your card.

+++

There will be a meeting of the Martin County Council on Aging, Thursday, May 23 at 1:30 p.m. at the First Federal Savings and Loan Bank Building of Jensen Beach in the Hoke Room. Please all attend that can. Thirty-five thousand dollars has been budgeted for our county. They need your ideas on services that you would like to see provided in your community.

Come in and tell the board the most pressing needs. Of course, this will reflect your own experiences. I know for one that visiting nurses and mini buses are desperately needed. Other possible services are homemaker services, meal on wheels, educational services, etc. Thirty-five thousand will just buy so much service of any kind, so we must decide what's needed most in our community.

+++

Al and Jean Tomaszewski entertained at a lovely mid-day Mother's Day dinner for Edee Yeago, Irvin and Leta Keith, Andy Eberkey and Ed Weir, in their new home at 15 Arbor Vistae.

+++

The Ed Sheeby's received word that brothers Earl and Irvin arrived home in Larson, Wisc., Friday, May 10, in weather only 44 degrees. It was still only 44 Sunday.

+++

Louise Carl has returned to their home on Cypress and still is progressing nicely following surgery.

+++

I was told at the office Orville Beem of M.S.W. 7th and Reading, Mich., died Sunday. I hope to have more details next week.

+++

Tom and Barbara Becraft drove their rented car to the airport to fly home to East Detroit, Mich., after spending a week with his mother, Gladys, who is at home now progressing nicely following recent surgery on both eyes.

+++

"Mack" McCarty of 11 Circle Dr., 83, died May 8. He came to O.B. in 1938, from Florence, S.C. He never lost his sense of humor even through this long final illness. We extend our sincere sympathy to his widow, Gladys.

+++

Archie Faille of 9th St., who has been in the hospital for three weeks, is home temporarily. After one week he will return to the hospital for further surgery.

+++

Stanley and wife, Bonnie Braddus, of Richmond, Va., flew to Disney World where Deedy and Marguerite Andrick of Vista Dr. met them and took them to Cypress Gardens. The next day they took them fishing in their boat.

+++

Albert Sharp of O.B. Dr., called Jane Phillips and said that he had had a good trip home to West Union, Ohio. He laughed and said, "Tell my friends that it's cold up here. I arrived home at 1 p.m. with my overcoat and didn't take it off that afternoon."

+++

Betty MacNab enjoyed a Mother's Day weekend visit of her granddaughter, Mrs. Patricia Jenkins, of Pascagoule, Miss., just out of Mobile, Ala. Patricia has a B.S. and is an R.N. in charge of the surgical ward in Pascagoule Hospital.

+++

On Mother's Day Deedy, Marguerite and Karon Andrick of Vista Dr. took Mr. and Mrs. Bill Brooks and son Billy and daughter Kathy of Beacon 21 fishing. The picnic dinner was fine but they had better luck getting a sun tan than fish.

+++

Ella Foxworth left the home of Gladys McLarty for her ill daughter's home in Marion, S.C., Monday.

+++

Harry and Josephine Doring treated Ursula Tognerri to a steak dinner Sunday.

+++

The bank thermometer in Stuart showed 96 degrees Sunday afternoon. Ours in Jensen Beach by the river was 93 degrees but we had a lovely Ocean Breeze here. (How's that for a play on words?)

+++

Leta Departees: On May 8, Evelyn Beane, Ted Fahlen, Clarence and Ada Miller, Frank Gurnicky, John and Victoria Finn, Helen Adams, George and Jane Phillips, and Louise and Eleanor Pfersick.

+++

Pinochle: May 5: Al Pape 768, Martha Sheeby 738, Jane Phillips, 735, C. Wiedemann 680. Door prizes: Nan Campbell and Veronica Snyder.

May 3: Nan Campbell 716, C. Wiedeman, 705, Marcella Geither, 705, Veronica Snyder 703, Charles Slezak 690. Door prizes, Martha Sheeby and Connie Hileman.

May 9: Art Lewis 803, Veronica Snyder, 737, Vera Strayer 725, Ruth Troger 711, Adolph Numedahl 701. Door prizes Agnes Burghart and Chas. Slezak.

+++

Five Hundred: May 7: F. Guerinicks 3680, C. Wiedemann 3280, Eva Schroeder 2500, Irene Burgess, 2356, Jane Phillips, 2310.

+++

Contract Bridge, May 8: Charles Slezak, 3740; Josephine Ebenger, 3330, Marie Montanaro, 2580.

+++

Duplicate Bridge Scores: May 4, First, Ness Moore and Peggy Burk; second, Mildred Skinner and Gladys Gilbert and third, Dr. Moore and Ernie Pfhingston.

May 6 first, Irene Burgess tied with Peggy Burk, third, Dr. Moore tied with Erema Sackett and Marie Montanaro.

CESA card party is May 25

PORT ST. LUCIE-The next CESA card party will be held at the CESA building on May 25 at 1 p.m.

Mrs. Russell Decker has made and donated to CESA a beautiful feather craft picture which will be awarded along with the usual table prizes.

Mrs. Daniel Westfall, chairman for this affair, may be contacted for information or tickets by calling 878-3212.

Those planning to attend are asked to bring their own cards.

SIGN OF THE TIMES

TEMPORARILY, OUR ECONOMY CARS ARE A LITTLE HARD TO GET. BUT — WE'RE GETTING OUR FAIR SHARE, and WE'RE DEALING THEM OUT IN THE SAME FAIR WAY.

GET YOURS ON ORDER TODAY!

THEY'RE WORTH WAITING FOR AND WE'RE WORTH WAITING WITH!

MG AUSTIN

Classic Motor Center

805 COLORADO AVE., STUART PHONE 283-6611

SALES - SERVICE - PARTS and OVERSEAS TOURIST DELIVERY PLAN.

WE'RE EASY TO FIND!

New Customer Entrance on Flagler Ave.

Excuse our dust..we're remodeling

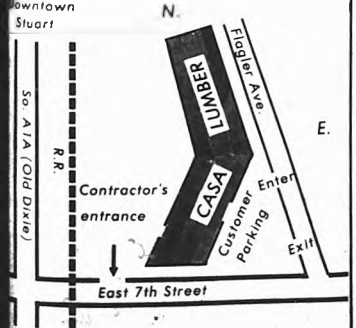

American Hardware Stores

CASA LUMBER

301 East 7th Street at the Railroad, Stuart

Open: 7:30-5:00
Monday - Friday
Saturday Hours: 7:30-4:00

You don't have to be a Millionaire to earn BIG at ...

Save where you live

Citizens Federal

SAVINGS and LOAN ASSOCIATION of ST. LUCIE COUNTY

1600 South Federal Highway, Fort Pierce

8410 South Federal Highway, Port St. Lucie

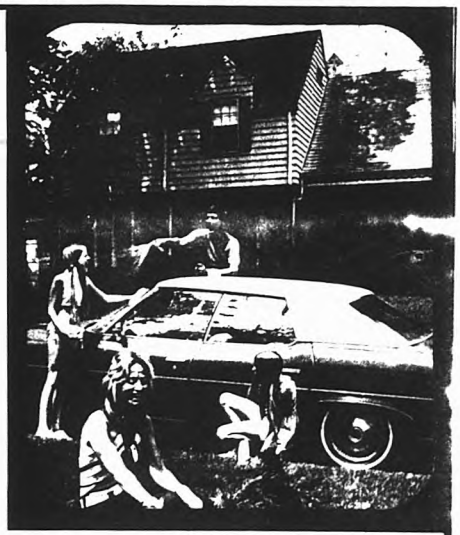

4 Year SAVINGS CERTIFICATE $5,000 Minimum — **7.50%** EFFECTIVE ANNUAL YIELD **7.79%**

It's no wonder that our 6.75%, 4-year Savings Certificate is referred to as the "worry-free" investment. Your earnings are guaranteed at a full 6.75% per annum for the term of your investment! And you don't have to be a millionaire to take advantage of this investment opportunity, either. A minimum deposit of just $5,000 is all that is required to open your certificate.

3 Year — $5,000 minimum SAVINGS CERTIFICATE 6.75% EFFECTIVE ANNUAL YIELD 6.98%

1 Year — $1,000 minimum SAVINGS CERTIFICATE 6.50% EFFECTIVE ANNUAL YIELD 6.71%

A Substantial penalty is required for early withdrawal.

New Business Hours - Effective May 1st

Monday - Thursday ..... 9 a.m. to 3 p.m.

Friday ..... 9 a.m. to 6:30 p.m.

Drive-In's — Monday - Friday open at 8:30 a.m.

SAVINGS INSURED TO $20,000 BY THE FEDERAL SAVINGS AND LOAN INSURANCE CORPORATION, A PERMANENT AGENCY OF THE U.S. GOVERNMENT

INSURED

MIRROR
PAGE 1 SECTION B MAY 15, 1974

UNDER WATER–A cable for Florida Power and Light Co was placed under water just south of the Jensen Beach Causeway last week. FPL Manager Gene VanCuren said the line to Hutchinson Island would back up the overhead line

Claudia Ross services are Tuesday

JENSEN BEACH–Memorial services for Claudia Ross, 27, who was murdered in Bangkok, Thialand on May 29, will be held Tuesday at 11 at St Johns Funeral Home in Stuart. The memorial services will be conducted by Rev. Donald Johnson, of the Jensen Beach Community Church. Mirror Editor Dick Campbell will deliver the eulogy.

Miss Ross is survived by her mother, Mrs. Adelaide Ross, Tjerra Verde, Florida. Persons desiring can donate to the Claudia Ross Memorial Fund, c-o Jensen Beach Bank, Jensen Beach, Florida.

The investigative reporter for the Bangkok Post was killed just after an article appeared on a sect called "The Children of God" in which Miss Ross wrote "they preach hate."

In the almost two months since the murder there have been no arrests in the far east country, and no reports of leads in the late night murder in which Miss Ross was stabbed many times while asleep.

Miss Ross was a cub reporter for The Jensen Beach Mirror in 1969-70, and, in 1970, won an award for editorial-feature writing from the Florida Press Association. She worked as a woman's news reporter for the Palm Beach Post-Times in 1970-71.

The Florida Press Association is considering a memorial award in Miss Ross' name for outstanding investigative reporting, and efforts are under way to establish a scholarship in her name at the University of Florida, according to Campbell.

fter bidding

ity will share fire plans

PORT ST. LUCIE–Fort Pierce Fire D R M. Register appeared before Tuesday's City Council meeting to what was termed as an unusual uest by Councilman Lawrence ennel.

egister, representing the fire board ict, requested permission for the of Port St. Lucie to use the PSL station plans for the proposed on in White City. He further ested that the fire board be wed to approve the plans as licable to the White City station r to the time the City of Port St ie awards the contract.

am a little embarrassed that you ld make such a request, because e are your plans and you (the fire d are going to pay for them in the Kimmel said.

e have no intention of hiding the from anyone but we are at the est in the bidding procedure and as accepted practice, morally and apa even legally required, that we ery careful to follow these edures at this time."

mmel went on to point out that he aware the plans could not be approved for the White City station with out selling those plans.

"We have no desire to keep you from working with the architect and I am sure you can save both time and money if you use the same architect. I do, however, respectfully request you withhold receipt of these plans until the bids are in.

"The bids are to be opened at 4 p.m. May 21 here at the city hall. At that time everyone will be present, the city attorney, the architect, the council, representatives of the fire board and probably you," Kimmel said.

"At that time you can do whatever you want with the plans because the bidding procedure cannot be affected at that point in time," he added.

From the time the bids are opened, there will then be a thirty day review before the contract is awarded.

The City of Port St. Lucie and White City are involved in a race to see which station can be the first completed since the Fire Board agreed to put into operation the first of the two stations completed.

The remaining site will sit idle for one year because the board claims it does not have the money to put two fire stations into operation during the same fiscal year without a tax increase.

The fire board has appropriated $130,000 for land purchase and the construction of the White City station.

The City of Port St. Lucie furnished the necessary land for their station, agreed to pay for the construction of the station, furnish a rescue vehicle and handle the construction bids and contracting to get the station in the south county community.

The construction costs are to be repaid to the city in three installments, interest free, commencing one year after the station is in operation.

Both cities are anticipating an October completion date.

ER AWARD–If the Rio Lindo Garden Club had a Super-Yard-of-the-month d, it would still fall short when it comes to recognizing the indescribable ty manifested in the yard of Mr. and Mrs. Leonard Appel of 191 N.E. ln Road. Mrs. Appel, who takes the full responsibility of the yard, admits nding an average of five hours per day working in it. "Keeping the yard way we like it is terribly involving, but I enjoy every minute I spend ng out here," Mrs. Appel said.

Matton Post names officers

PORT ST. LUCIE–The regular meeting of the Andy Matton Post 10130 V.F.W. will be held at the Port St. Lucie Marina on Thursday, May 16 (tonight), at 7:30 p.m. All members are urged to attend.

Post Commander Pete Samaites and Auxiliary President Belle Kaiser announced the slate of officers for the 1974-75 season who will be installed May 23 at 7:30 p.m. in the Spanish Lakes Auditorium.

Installing officer for the post will be Past Commander Harold W. Dolliver.

Officers include Henry J. Porter, commander; William E. Gales, Sr. vice comm.; Carluccio Pallazzotto, jr. vice comm.; John A. Mullikin, quartermaster; Walter E. Gerlock, adjutant; Carroll L. Floyd, advocate; Leo S. Malone, chaplain; and Andrew J. Geiss, surgeon.

District 11 President Dorothy Latwaitis will install the auxiliary officers.

They are Jane Correia, president; Genevieve Keese, sr. vice pres.; Margaret Zamaites, jr. vice pres.; Ann Mullikin, treasurer; Caroline Pratt, secretary; Patricia Dolliver, chaplain; Irene Geiss, conductress; Mary Olsen, guard; Dorothy Porter, flag bearer; and Eva Gerlock, banner bearer.

Members and friends are invited to attend the joint installation and witness the dedication of the auxiliary's new colors.

Yacht Club boat-a-cade

PORT ST. LUCIE–The Port St. Lucie Yacht Club is planning a boat-a-cade to the Crow's Nest, in Rio, on Saturday, May 25.

Rendezvous time is 10:30 a.m. at the St. Lucie Hilton Marina for a 10:45 take off.

A happy hour is planned from 11:30 to 12:30, followed by dinner featuring Cornish game hen.

May 20 is the deadline for tickets which may be obtained from Chairman Dora McCabe, Harold Ashe, John McGee, Helen Beckman, Commodore Fred Johnston, Grace Cousino or Leila Holzapfel.

Those planning to go by boat, please notify Fleet Captain Mike Grossman, 878-0405. Members and guests may go by car if they wish.

Clip and save in a notebook — Each week the Charter will be this size.

The Jensen Beach City Charter

(Editor's note: For the next few weeks, The Mirror will publish sections of the Jensen Beach City Charter, with each section explained in non-legal terms alongside each section. It is our hope that this public service effort of The Mirror will enable all residents to collect and save the charter explanation in notebook form. Clip out and save.

Prepared by the Incorporation Committe of the Jensen Beach Chamber of Commerce.

Art Hanson, chairman.

PART FIVE

PUBLIC NOTICES "BECAUSE THE PEOPLE MUST KNOW"

ARTICLE X
FINANCIAL PROCEDURES

10.01 Period of Time. The fiscal year of the City shall begin on October 1 and end on September 30 of the following year.

10.02 On or before August 1 of each year, the mayor shall submit to the council a budget for the next fiscal year with his explanatory message. The budget shall provide a complete financial plan for all City funds and operations for the fiscal year.

10.03 The council shall provide by ordinance for public notice and public hearing on the adoption of the budget. Adequate copies of the budget and message shall be available in public places for inspection by the public.

10.04 The council shall adopt a budget for the fiscal year which appropriates funds not exceeding the anticipated receipts from taxes and other sources for the fiscal year. No officer shall draw money from the treasury except as provided in the appropriations of the budget ordinance.

10.05 The mayor's budget and the budget ordinance may be amended by the council in the manner provided by ordinance.

10.06 To effectively administer the operation of municipal government, the mayor may transfer unencumbered appropriations between departments by amendment to the budget ordinance.

ARTICLE XI
INITIATIVE AND REFERENDUM

11.01 Initiative. The electors of the City shall have power to propose ordinances to the council and, if the council fails to adopt a proposed ordinance without any change in substance, to adopt or reject it at a City election, provided that such power shall not extend to the budget or capital program or any ordinance relating to appropriation of money, levy of taxes or salaries of City officers or employees.

11.02 Referendum. The qualified voters of the City shall have power to require reconsideration by the council of any adopted ordinance and, if the council fails to repeal an ordinance so reconsidered, to approve or reject it at a City election, provided that such power shall not extend to the budget or capital program or any emergency ordinance or ordinance relating to appropriation of money or levy of taxes.

(Continued on the next page)

ARTICLE X
FINANCIAL PROCEDURES

This provides that the Mayor is responsible for preparing the budget by August 1 of each year. The budget must include all financial factors of the government including expected income by source and anticipated itemized expenditures.

The budget is submitted to the council who will act on it as an ordinance. This requires complete public notice and hearings as outlined under ARTICLE IX. The people will have the opportunity of learning and influencing how their taxes are to be spent.

The budget cannot exceed anticipated income. No officer can draw money from the treasury except as provided by the budget. The budget becomes a fixed document which can only be changed by ordinance.

Excessive budgets requiring higher taxes would result in strong public objection unless there was a purpose that met with public approval.

It is expected that the voting public will demand an economy minded government which will keep the city millage rate at 3.0 or less, or no more than 1.0 mills over the present, under the unincorporated program. State law permits a millage of 10 and for a municipality to obtain revenues sharing monies, a minimum of 3 mills must be levied, or its equivalent. A $15,000 net assessment would cost the [illegible] no more than $2 a year over the present.

ARTICLE XI
INITIATIVE AND REFERENDUM

This article provides that the electors have the power to require the council to adopt a new ordinance or reconsider and reject an ordinance previously adopted. This does not apply to the budget or other money matters such as taxes and salaries.

To accomplish this [illegible] the

AUXILLARY OFFICERS–The Auxiliary of the World War I Veterans, Barracks 854, installed new officers at a May 9 meeting at the Crow's Nest Restaurant. Seated, from left, are Nancy Wright, senior vice president; Emma Cue, president; and Vera Sigafoose, junior vice president. Standing, from left, are Laura Boyd, guard; Hazel Houghton, chaplain; Irene Lutz, treasurer; and Eleanor Diffendal, conductor.

VET LEADERS–The 1974-75 officers of the World War I Veterans, Barracks 854, were installed May 9 at the Crow's Nest Restaurant. New officers for 1974-75 are, seated, from left, W.C. Lutz, senior vice commander; W.A. Mattison, commander; and Walter Gensen, junior vice commander. Standing, from left, are John Gentile, trustee; Oscar Deus, quartermaster; Ralph Gravesm hyburn advocate; Frank Von Halle, adjutant; Walter Scott, publicity chairman; George Conover, trustee; and Joseph Netik, sergeant-at arms. Out going commander is Ed O'Conner.

PSL Yacht Club sponsors Coast Guard safety inspection

PORT ST. LUCIE–Complimentary Coast Guard safety inspection of boats by the Coast Guard Auxiliary from Florida 58 is planned for Saturday May 18, 1974 at the Port St Lucie yacht Club Marina from 9 a.m. to 12 noon.

Boats that pass inspection will receive safety stickers, according to Fleet Captain Mike Grossman.

The Barn... plus

BY BARBARA GAFFNEY

...Anthology to the ...tion at the Barn Theatre ...ing night is May 17 with an encore ...e will be allowed to enter the ...ter for the first two minutes after ...certain rises — so make sure to ...on time.

...play will be shown on the 17th, ...24th, 25th, 30th, 31st of May and ...first of June. Reservations are ...ly accepted and may be made ...ling 287-0676 during business ...

...ets are available at all of the ...places.

...River has a cast of some 30 ...sters and actresses and with Ray ...to direct them, we are a shoo-in ...ll houses again.

...cast includes Roger Bud ...Conant, Shields and Herbie ...Bette Ann Howard, Rhu ...Chris Borchers, Linda ...h, Dan Peltier, Jim Wheeler, ...Thurston, Lorraine Pedrotty, ...Frechette, Hank Langhein, Bob ...thers and Denise Sandy.

...musicians are Nick Piatti, ...Frechette, Shields McManus, ...Peltier and Roger Conant. One ...s sung by Lorraine, Doris and ...three duets — all with Doris — ...with Shields and two with Jim. The ...are sung by Dan Peltier, Doris ...ton, Lorraine Pedrotty and ...McManus.

...don't let all this music fool you; ...is not a musical, as such. The ...is part of the story. The music is ...of the background sound. The ...g voice is as important as the ...ing voice

...River is not a comedy, but ...is laughter. It does not have the ...y a drama holds, but there are ...atic moments. The people are ...ling in monologues form and are ...g about their lives; about the ...s that happened to them while ...were alive and didn't dare utter a ...d about their private affairs.

...come to see our presentation of ...River Anthology. Please make ...reservations early at 287-0676

+++

...t Associates met for their ...Station dinner last week at the Bay ...r Club. More than 70 members ...guests were on hand to enjoy the ...and the well-thought out program ...ided by the incoming President, ...bie Cline. Much enthusiasm was ...erred and people were made to ...they were a real, working part of ...organization and that is would ...e them all get out and do their ...

...ine demonstrated some very ...resting ideas in effectivity ...dies. believe it or not, can be ...posed into pieces of art and the ...ed its group how this was ...mplished. Cline used a doodle ...gs that ended by becoming ac...ate painting.

...non Nichols, a newcomer to our ..., transposed one of her doodles ...as embroidery piece and another ...a collage of material pieces ...nating and certainly a very ...ect method of presentation. Mrs ...is an expert in the crewel ...ne she makes up kits for sale ...has written a book called "A ...ehensive Course in Crewel ...dery."

...y Eisenaker made like a flower ...and decorated the tables with ...and composed the small ...gas corsages for some of the ... Who would have thought of ...ing the flowers of the crown of ...with pink geraniums and small ...leaves. They were charming ...other incoming officers were Al ...as Vice President, Dorothy ...as Treasurer and Mary Swan as ...tary.

+++

...everyone sitting in their cars, ...for the bridge to close, would ...all the motors in their cars...think ...the gas they would save.

+++

...Jay Thompson, the miracle ...of the Palm City Elementary ...is ready with his yearly ...ntation.

...year it will be called "White ...r" and the cast is smaller than ...only 150 children!

...ryone helps — mothers, fathers, ...y and most of all — the kids.

...rida Institute of Technology ...on Wednesday May 22 and ...day May 23 at 7:30 p.m.

...t miss this opportunity to really ...how it is done when the children ...even see the stage (both which ...all perform until the morning of ...performance.

...man gets ... assignment

...RT BY LUCIE-Airman John ... ...son of Mr. and Mrs. Joseph ... ...of 177 NE Perkins Ave., has ... ...assigned to Chanute Air Force ...Ill.

...ing his six weeks at the Air ...ng Command's Lackland AFB, ...he studied the Air Force mission, ...mmon and customs and received ...special instruction in human ...

Subscribe to
The Mirror
$5 a year

CRAZY SALE

A CRAZY SALE THAT MAKES CENTS FOR YOU!

QUANTITY RIGHTS RESERVED
PRICES GOOD THURSDAY MAY 16, THRU SATURDAY MAY 18, 1974.

WINN DIXIE

W/D THE BEEF PEOPLE

BEEF RIB STEAK SMALL END BONELESS LB. $1.65 DEL MONICO STEAK

BEEF CHUCK BLADE ROAST LB. 59¢

BEEF LOIN PORTERHOUSE STEAK LB. $1.79

W-D GROUND BEEF LB. PKG. 3 FOR $2.49
5-LB. PKG. . . . 3.99
10-LB. PKG. . . . 7.49

HICKORY SWEET SLICED BACON LB. PKG. 79¢
2-LB. PKG. 1.58

FARMLAND COOKED CANNED HAMS LB. CAN 3 FOR $3.79

FRESH FRYER BREAST QUARTERS OR LEG QUARTERS LB. 49¢

FRESH FRYER BREAST OR THIGHS LB. 79¢

CHASE AND SANBORN COFFEE LB. CAN 79¢
LIMIT 1 WITH OTHER PURCHASES OF $5 OR MORE EXCLUDING CIGARETTES

DEEP SOUTH MAYONNAISE 32-OZ. JAR 69¢

CIGARETTES CARTON $3.99 ALL BRANDS ALL SIZES

MAHATMA LONG GRAIN RICE 5 LB. BAG $1.89
LIMIT 1 WITH OTHER PURCHASES OF $5 OR MORE EXCLUDING CIGARETTES

ARROW DETERGENT 49-OZ. PKG. 49¢
LIMIT 1 WITH OTHER PURCHASES OF $5 OR MORE EXCLUDING CIGARETTES

OLD MILWAUKEE BEER SIX PACK $1.09 12-OZ. NO RETURN BOTTLES

THRIFTY MAID TOMATO JUICE 46-OZ. CANS 2

THRIFTY MAID VIENNA SAUSAGE 5-OZ. CANS 3

DIXIE DARLING BUTTERMILK BREAD 20-OZ. LOAVES 2

DIXIE THRIFTY IRREGULAR YELLOW CLING PEACHES 29-OZ. CANS 3

ALL FLAVORS REGULAR AND LO-CAL CHEK DRINKS 12-OZ. CANS 10 FOR 99¢

KWIK CHEK

WE ARE OPEN SUNDAY

YELLOW CORN EARS 10

JUMBO 23 SIZE WHITE GRAPEFRUIT FOR $1.29

100% ORANGE JUICE from Florida

JUS' SQUEEZED BRAND ORANGE JUICE 3 QUARTS

FROZEN FOOD SPECIALTIES

THIRFTY MAID ICE MILK 2 HALF GALS 99¢ ASSORTED FLAVORS

SARA LEE POUND CAKE 11¼-OZ. PKG.

FRESH FLORIDA LARGE SUPERBRAND EGGS DOZEN 2 FOR $1
LIMIT 2 WITH OTHER PURCHASES OF $5 OR MORE EXCLUDING CIGARETTES

LAND O' SUNSHINE BUTTER 1-LB. IN QUARTERS 68¢
LIMIT 1 WITH OTHER PURCHASES OF $5 OR MORE EXCLUDING CIGARETTES

WINN-DIXIE HELPS YOU EAT BETTER FOR LESS...

In Stuart Shopping Center ● In Jensen Beach Shopping Plaza ● In Grant's Plaza Ft. Pierce

German-American Club

PALM CITY--The German-American Club inaugurates a new ... Saturday night, May 18, at ... p.m. and every third Saturday of ... month thereafter.

There will be singing, dancing (to ... German music) and food at Palm City Civic Club, East 9th St. ... City. Those planning to attend ... asked to bring their own ... beverages.

Tickets are available in advance or ... door. For information, call club ... secretary Grace A. Warren at 283-4468.

... monthly picnic will be held ... at 11 a.m. on the Jensen Beach ... Causeway, Saturday May 25.

[illegible] Self Help ... Martin County ... each Monday night. [illegible]

Single Story Villaminiums

Casa del Sur

Within The Security Boundaries ... Country Club of Stuart

Offering Golf, Tennis ... Near Inlet And Ocean Beach

- Highway A1A, So. of Stuart
- 2200 Sq. Ft. Under Roof
- Two Car Garage
- ... Ft. Covered Lanai
- Private Back Yard
- And Barbecue Area
- GE Appliances

Send for Brochure

DIRECTO REALTY

V.F.W. news

BY CHUCK BENDER

VFW Post 10066 was proud to honor Captain Francis Adams on his 100th birthday with a banquet held on the front lawn of the Post home.

Among the guests paying tribute to Adams were State Representative Buck Vergaard and County Commissioners Ross Philbrick, Charles Foster and Ray Cooke.

Birthday greetings were sent by President Nixon, Governor Askew, Senator Ed Gurney, Congressman Skip Bafalis, and many others.

National VFW Commander Ray Soden sent his best wishes and a 75th Anniversary Pin which was presented to the Captain by Commander Cecil Branford.

The 100 year old veteran of three wars stated he was "glad we are together under God's canopy.

"I love that flag, long may it be our symbol. Keep faith in God, your country and yourself," were his words.

He also stated he wants to go to Philadelphia in "76" for our nation's birthday.

A special thanks is extended to new member Loren Delehant, the new proprietor of Seymour's Inn. Loren donated a complete kitchen to the post home. Many, many thanks ... we will put it to good use.

The auxiliary will hold their regular meeting Wednesday, May 15 at 8 p.m. at the Post home.

The regular meeting of the VFW will be Thursday, May 16 at 8 p.m. All members are urged to attend.

Every Friday will be ... Night from now on. Come and meet your friends and have a good time.

Sunday, May 19, we will travel up to Vero Beach for the District ... Convention. All members are urged to go up and support our own Ray Prentice who is a candidate for District 11 commander. If you have never been to a district meeting, now would be a good time.

Sunday, May 26, along with the auxiliary we will have a joint installation of the officers for the coming year. After the installation we will have a spaghetti dinner and music will be provided for listening and dancing pleasure.

Come and meet your new officers.

ALL SAINTS CEMETERY
JENSEN BEACH
Located on Route 707
on Beautiful Hill

A holy ground for the burial of the beloved dead, regardless of race, creed or color. Perpetual Care. We carry a line of Bronze Memorials ...

Office Hours at Church Office ...

334-0610 334-2434

Service Officers Report

Participation in CHAMPVA is entirely voluntary for the physician or any other source of medical care. Under the CHAMPVA cost sharing plan the government pays a share of the reasonable charges for authorized health benefits. In determining if a charge is reasonable, the customary charges made by the physician and the prevailing charges of other physicians in the community for similar services are considered. If the care involves unusual circumstances and professional skill, this ... taken into consideration. Similar procedures are used to determine reasonable charges for authorized services rendered by other specialists in the health profession. Hospital charges allowed are the customary charges of the hospital to the general public. [illegible]

[illegible] representative. Similar evidence of payment, such as a cancelled check, or money order stub, may be enclosed with an itemized bill that has not been receipted to establish proof of payment.

CHAMPVA stands for Civilian Health and Medical Program Veterans Administration.

Alan S. Foehr enlist into the Navy

FORT PIERCE ... [illegible] ... of the U.S. Navy Recruiting Station in Fort Pierce announced the enlistment of Alan Sherman Foehr of Poplar Ave. ... [illegible]

Foehr enlisted for ... years in the Navy ... attending ... training at the ... Orlando. [illegible]

Bowling

[illegible]

Swift's Premium, Proten, U.S. Choice, U.S.D.A. Inspected
Beef Loin, Sirloin Steak lb. $1.59

Swift's Premium, ProTen, U.S. Choice, U.S.D.A. Inspected
- Beef Chuck, Blade Roast
- Beef Chuck, Blade Steak ... 89¢
- Beef Chuck, Under Blade Roast
- Beef Loin, T-Bone Steak
- Beef Loin, Porterhouse Steak
- Beef Round, Boneless Round Steak

Breakfast Club, Vacuum Packed or Rath's, Thick Sliced or Regular
Sliced Bacon 1-lb. pkg. 89¢

- Shank Portion, Fresh Pork Hams
- Canyon, Chicken, Ham, Turkey ... Pastrami, Chipped Meats
- Premium, Canned ... Patties
- Premium, Bologna, Cooked Salami Flavor-Tite Cold Cuts
- Premium, ProTen, Tru-Tender Sliced Beef Liver

Swift's Premium, Extra Lean, Boneless
Canned Ham $5.99
(Plus 100 S&H Green Stamps With Coupon)

15¢ 33¢ 69¢ 49¢ 39¢ 89¢

Seedless Grapefruit 59¢

Oscar Mayer ... Beef Franks		99¢
Oscar Mayer ... Variety Pack Luncheon Meats		$1
Oscar Mayer ... Braunschweiger Chubs		98¢
Pork Sausage		59¢
Smoked Tongues		$1
Turkey Fillets		89¢
Veal Parmagiana		$1
Kosher Zion Franks or Knockwurst		$1
Copeland's Heat and Serve Smoked Sausage		99¢
Brilliant Brand, Small Cooked Shrimp		$1

Penny's Corner — Party Steak Diane

Delicatessen Treats

Bologna	99¢
...	59¢
Pickle & Pimento Loaf	59¢
Dutch Loaf	69¢
Imported Austrian Swiss Cheese	$1
Dry Salami	69¢

Frozen Food Buys

Unsalted Margarine	69¢
...	$1
...	99¢
...	99¢
...	79¢
...	69¢
French Style Green Beans	89¢
...	69¢
...	89¢
Coconut ...	79¢

- 100 S&H Green Stamps — Hostess Canned Ham ... $5.99
- 100 S&H Green Stamps — Any Kind of Ground Beef
- 50 S&H Green Stamps — Cheese Souffle ... $1
- 50 S&H Green Stamps — Easy-Off Oven Cleaner
- 50 S&H Green Stamps — Pam, Pure Vegetable Spray
- 50 S&H Green Stamps — General Mills Chipos

Publix markets
... Federal Hwy. STUART
... Shopping Center FORT PIERCE

- EXTRA 100 S&H Green Stamps — Miracle White, Fabric Brightener. Coupon Expires Wed. May 22, 1974
- 100 S&H Green Stamps — $1.00 Or More, Variety of Candy
- 100 S&H Green Stamps — Stuffed Pork Chops $2.39
- EXTRA 100 S&H Green Stamps — Baked Salisbury Steak $2.19

FOREMOST Liquor Stores
PRICES EFFECTIVE THURS ...

BLENDS	VODKA
BOURBON	
SCOTCH	
GIN	
Gordon's	
Booth's	
White Hall	
Beefeater	

FOREMOST ROY'S LIQUORS
... South U.S. 1, Ft. Pierce

FOREMOST SPIRITS UNLIMITED
1335 Orange Ave., Ft. Pierce — Drive In Window

Notice of Tax Sale

	00065			2.00	0066-08	
	OSTIUL, R & S F					
	GROVES SEC 3 LOTS 531 & 532	1180 ST CYRILLE W & S				
$10.95	$.33	$.56	$3.15		$14.99	
	00067	0065		1.00	0066-09	
	MAUME, GEORGE					
	GROVES SEC 3 LOT 533	310 20TH AVE				
$5.49	$.16	$.28	$3.15		$9.08	
	00068	0065		1.00	0066-10	
	MCGHEE, SORIN					
	GROVES SEC 3 LOTS 534 TO 539	6695 HUDSON RD				
$32.86	$.99	$1.69	$3.15		$38.69	
	00069	0065		2.00	0066-11	
	OUELLET, EMERILDA					
	GROVES SEC 3 LOTS 541 & 627	ST DAMASE				
$10.44	$.49	$.85	$3.15		$20.93	
	00070	0065		1.00	0066-12	
	MANTE, JOHN					
	GROVES SEC 3 LOTS 542	296 ORCHARD ST				
$5.49	$.16	$.28	$3.15		$9.08	
	00071	0065		1.00	0066-16	
	PIERRONNE, GILBERT G & M C	68 RUE GARRETEL PERI				
	GROVES SEC 3 LOT 550					
$5.49	$.16	$.28	$3.15		$9.08	
	00072	0065		1.00	0067-01	
	MCKIN, HENRI	33 BERNEVAL				
	GROVES SEC 3 LOT 551					
$5.49	$.16	$.28	$3.15		$9.08	
	00073	0065		1.00	0067-08	
	ROUSSEAU, ANDRE C D	C P 181 ST CALIXTE QE				
	GROVES SEC 3 LOT 566					
$5.49	$.16	$.28	$3.15		$9.08	
	00081	0065		1.00	0067-11	
	AILLANCOURT, GUY	35 LACHARITE				
	GROVES SEC 3 LOT 573					
$5.49	$.16	$.28	$3.15		$9.08	
	00082	0065		1.00	0067-13	
	RASSARD, CLAUDE D E A	1311 SULVAIN ST				
	GROVES SEC 3 LOT 575					
$5.49	$.16	$.28	$3.15		$9.08	
	00084	0065		1.00	0067-14	
	FLORIDA ORANGE GROVE LTD	AT JONGE ST				
	GROVES SEC 3 LOT 576					
$5.49	$.16	$.28	$3.15		$9.08	
	00086	0065		2.00	0067-16	
	POUDHOMME, ALEXANDER L D	386 PINE RIDGE BLVD				
	GROVES SEC 3 LOTS 578 & 579					
$10.95	$.33	$.56	$3.15		$14.99	
	00088	0065		1.00	0068-02	
	PLT, MARY L	1273 LECLAIRE AVE				
	GROVES SEC 3 LOT 581					
$5.49	$.16	$.28	$3.15		$9.08	
	00089	0065		3.00	0068-04	
	OUELLET, EMERILDA	ST DAMASE CONTRE				
	GROVES SEC 3 LOTS 584 & 585 A					
$16.44	$.49	$.85	$3.15		$20.93	
	00092	0065		1.00	0068-08	
	ALONDE, GASTON	1683 AIRD AVE				
	GROVES SEC 3 LOT 590					
$5.49	$.16	$.28	$3.15		$9.08	
	00093	0065		2.00	0068-07	
	DANSEREAU, ROBERT	369 GILFORD AVE				
	GROVES SEC 3 LOTS 591 & 592					
$10.95	$.33	$.56	$3.15		$14.99	
	00096	0065		5.00	0068-10	
	DESROSIERS, EMILE	C P 145 SILLERY				
	GROVES SEC 3 LOTS 596 597 598 599 & 600					
$27.39	$.82	$1.41	$3.15		$32.77	
	00098	0065		1.00	0068-13	
	MALETTE, DENISE	6945 BLVD LACADIE A L				
	GROVES SEC 3 LOT 607					
$5.49	$.16	$.28	$3.15		$9.08	
	00102	0065		1.00	0068-18	
	BILODEAU, ARMAND E A	STE MARIE				
	GROVES SEC 3 LOT 610					
$5.49	$.16	$.28	$3.15		$9.08	
	01003	0065		5.00	0069-01	
	ST PIERRE, JEAN MARC	665 GORDON AVE				
	GROVES SEC 3 LOTS 611 TO 615					
$27.39	$.82	$1.41	$3.15		$32.77	
	01005	0065		5.00	0069-03	
	POUDRIER, JEAN B E B	3913 BERRI ST				
	GROVES SEC 3 LOTS 618 TO 622					
$27.39	$.82	$1.41	$3.15		$32.77	
	01006	0065		3.00	0069-04	
	PICULIN, RITA FONA	760 SHERBROOKE ST A 3				
	GROVES SEC 3 LOTS 623 624 & 625					
$16.44	$.49	$.85	$3.15		$20.93	
	01007	0065		1.00	0069-05	
	PELANOS, JOSE JOAQUIN	6535 BLVD DIF IX APT 4				
	GROVES SEC 3 LOT 626					
$5.49	$.16	$.28	$3.15		$9.08	
	01014	0065		1.00	0069-12	
	TE, JAMES L A	5110 RACESSON ST				
	GROVES SEC 3 LOT 663					
$5.49	$.16	$.28	$3.15		$9.08	
	01015	0065		1.00	0069-13	
	SIREMETA, KASIMIR	2552 DOF FONTAINE				
	GROVES SEC 3 LOT 664					
$5.49	$.16	$.28	$3.15		$9.08	
	01016	0065		1.00	0069-14	
	CHINEAU, GESU	450 LAURIN ST				
	GROVES SEC 3 LOT 665					
$5.49	$.16	$.28	$3.15		$9.08	
	01017	0065		1.00	0069-15	
	REDA ORANGE GROVES	ST CYRILL ST				
	GROVES SEC 3 LOT 666					
$5.49	$.16	$.28	$3.15		$9.08	
	01020	0065		1.00	0070-02	
	LANCE, PHILLIPPE	1398 LACLARC ROMPRE AV				
	GROVES SEC 3 LOT 669					
$5.49	$.16	$.28	$3.15		$9.08	
	01023	0065		5.00	0070-05	
	PATTON, ROBERT	6371 POQUELPOUNT				
	GROVES SEC 3 LOTS 671 THRU 675					
$27.39	$.82	$1.41	$3.15		$32.77	
	01024	0065		1.00	0070-06	
	TOUERE, GEORGE	760 DE LA COLLINE				
	GROVES SEC 3 LOT 676 A					
$5.49	$.16	$.28	$3.15		$9.08	
	01025	0065		1.00	0070-07	
	LEFUP, MARIE ANN	117 AVE ST GREGOIRE				
	GROVES SEC 3 LOT 676					
$5.49	$.16	$.28	$3.15		$9.08	
	01030	0065		2.00	0070-11	
	ELLE, SILVIO	1380 DEPOCALE				
	GROVES SEC 3 LOT 680 & 681					
$10.95	$.33	$.56	$3.15		$15.07	
	01031	0065		1.00	0070-12	
	MEISAN, FLORENT	C C 2 SLVD				
	GROVES SEC 3 LOT 682					
$5.49	$.16	$.28	$3.15		$9.08	
	01033	0065		5.00	0070-14	
	BRUNEAU, DENIS G M	6 RUE GARNIER ST				
	GROVES SEC 3 LOTS 686 THRU 690					
$27.39	$.82	$1.41	$3.15		$32.77	
	01034	0065		1.00	0070-15	
	FLORIDA ORANGE GROVE LTD	AT YONGE ST				
	GROVES SEC 3 LOT 691					
$5.49	$.16	$.28	$3.15		$9.08	
	01043	0070		1.00	0071-07	
	WALSEBOSCH, THEODORE & A	30 EDMONTON RD.				
	GROVES SEC 4 LOT 30					
$5.49	$.16	$.28	$3.15		$9.08	
	01046	0070		1.00	0071-12	
	ELLIOTT, GEORGE	153 MAPLEWOOD				
	GROVES SEC 4 LOT 45					
$5.49	$.16	$.28	$3.15		$9.08	
	01050	0070		1.00	0071-13	
	ELLIOTT, GEORGE	153 MAPLEWOOD				
	GROVES SEC 4 LOT 46					
$5.49	$.16	$.28	$3.15		$9.08	
	01054	0070		1.00	0072-01	
	DE BER, D SERQUILLE	80 LAVAL				
	GROVES SEC 4 LOT 52					
$5.49	$.16	$.28	$3.15		$9.08	
	01064	0070		1.00	0072-11	
	BRENES, FRANK	DONALD SPEIR				
	GROVES SEC 4 LOT 63					
$5.49	$.16	$.28	$3.15		$9.08	
	01069	0070		1.00	0072-16	
	DUPLESSIS, C A & E YVONNE	26 YORK ST				
	SUNSET GROVES SEC 4, LOT 112					
$5.49	$.16	$.28	$3.15		$9.08	
	01202	0080			0084-01	
	MC NAIR, MERZELL E M	RT 1 BOX 138				
	BOOKER PARK, LOT 6 BLK 2					
$42.00	$1.26	$2.16	$3.15		$48.57	
	01271	0080			0084-10	
	WAITLAND, JOSEPH L	BOX 1				
	BOOKER PARK, LOT 26 BLK 2					
$19.44	$.49	$.85	$3.15		$20.93	
	01294	0080			0085-16	
	LOCKETT, ELLEN B E D	RT 1 BOX 226				
	BOOKER PARK, LOTS 1 2 & 3 BLK 4					
$147.87	$4.44	$7.62	$3.15		$163.08	
	01302	0080			0086-08	
	CABRERA, ESTABA	BOX 591				
	BOOKER PARK, LOT 13 BLK 4					
$16.44	$.49	$.85	$3.15		$20.93	
	01309	0080			0086-15	
	DUNCAN, ROOSEVELT E A	1904 N 16TH ST				
	BOOKER PARK, LOT 20 BLK 4					
$16.44	$.49	$.85	$3.15		$20.93	
	01325	0080			0087-14	
	DAVIS, MINNIE M	BOX 662				
	BOOKER PARK, LOT 8 BLK 5					
$16.44	$.49	$.85	$3.15		$20.93	
	01338	0080			0088-11	
	JOHNSON, HATTIE	BOX 213				
	BOOKER PARK, LOT 26 BLK 5					
$32.86	$.99	$1.69	$3.15		$38.69	
	01368	0080			0089-07	
	GREEN, EDDIE	RT 1 BOX 176				
	BOOKER PARK, LOT 6 BLK 7					
$23.74	$.71	$1.22	$3.15		$28.82	
	01369	0080			0090-08	
	ROGERS, BERTHA	RT 1 BOX 156				
	BOOKER PARK, LOT 7 BLK 7					
$20.08	$.60	$1.03	$3.15		$24.86	
	01378	0080			0090-14	
	MILES, HALLEY & MARY M	AT 1 BOX 205				
	BOOKER PARK, LOT 14 BLK 7					
OR 348/617						
$20.08	$.60	$1.03	$3.75		$25.46	
	01377	0080			0090-16	
	TAYLOR, T T	525 KAYE ST				
	BOOKER PARK, LOTS 16 17 18 19 & 20 BLK 7					
$193.50	$5.81	$9.97	$3.15		$212.43	
	01377-001	0080			0091-01	
	TAYLOR, T T	525 KAYE ST				
	BOOKER PARK, LOT 21 BLK 7					
$102.23	$3.07	$5.27	$3.15		$113.72	
	01378	0080			0091-02	
	MCNTGOMERY, SANDY	BOX A-112				
	BOOKER PARK, LOT 22 BLK 7					
$19.21	$.88	$1.50	$3.15		$24.74	
	01382	0080			0092-06	
	ADDAMS, MAGGIE L A	4224 MACH COURT APT 921				
	BOOKER PARK, LOT 26 BLK 7					
$20.08	$.60	$1.03	$3.15		$24.86	
	01385	0080			0092-12	
	TAYLOR, T T & C M	525 KAYE ST				
	BOOKER PARK, LOT 9 BLK 8					
$3.51	$.11.0	$1.88	$3.15		$42.64	
	01386	0080			0092-13	
	TAYLOR, T T & C M	825 KAYE ST				
	BOOKER PARK, LOT 10 BLK 8					
$116.43	$3.50	$6.02	$3.15		$129.50	
	01387	0080			0092-04	
	TAYLOR, T T & C M	825 KAYE ST				
	BOOKER PARK, LOTS 11 & 15 BLK 8					
$36.34	$1.15	$1.87	$3.15		$44.61	
	01419	0080			0093-09	
	LOCKETT, ELOISE	RT 1 BOX 226				
	BOOKER PARK, LOTS 10 & 11 BLK 9					
$58.41	$1.75	$3.01	$3.15		$66.32	
	01424	0080			0093-14	
	SMITH, ROBERT L ET UX	BOX 68				
	BOOKER PARK, LOT 17 BLK 9					
$204.45	$6.13	$10.53	$3.15		$224.26	
	01452	0080			0095-07	
	PORTER, ISAAC	1000-11TH ST				
	BOOKER PARK, LOT 25 BLK 12					
$20.08	$.60	$1.03	$3.15		$24.86	
	01498	0080			0095-10	
	CHAMBERS, ROBERT E H L	RT 1 BOX 486				
BOOKER PARK, LOT 29 BLK 12						
$211.76	$6.35	$10.91	$3.15		$232.17	
	01455-001	0080			0095-11	
	DIAZ, WILLIAM N & E G	BOX 177				
	BOOKER PARK, LOT 30 BLK 12					
$2240.89	$66.63	$11.38	$3.15		$2362.05	
	01460	0080			0095-16	
	MC NAIR, MERZELL E M	AT 1 BOX 98				
	BOOKER PARK, LOT 35 BLK 12					
$5.46	$1.53	$2.62	$3.15		$56.26	
	01467	0080			0096-06	
	HICKS, ISAAC	3805 ARAMOOR CIRCLE				
	BOOKER PARK, LOT 10 BLK 13					
$33.03	$.93	$1.60	$3.15		$38.71	
	01477	0080			0096-18	
	HENARD, CHARLES J & L J	BOX 414				
	BOOKER PARK, LOT 27 BLK 13					
$115.03	$3.29	$5.56	$3.15		$125.39	
	01501	0080			0098-16	
	HARRIS, O R L A	5 WALLACE RD				
BOOKER PARK, LOT 4 BLK 20						
$16.44	$.49	$.85	$3.15		$20.93	
	01520	0080			0099-04	
	HARRIS, O R L A	5 WALLACE RD				
BOOKER PARK, LOT 21 BLK 20						
$34.59	$1.04	$1.79	$3.15		$40.57	
	01528	0080			0099-16	
	MCCRERY, HARVEY	RT 1 BOX 19				
	BOOKER PARK, LOT 7 BLK 17					
$21.40	$.65	$1.13	$3.15		$26.04	
	01535	0080			0100-07	
	JOHNSON, ALFRED	BC JOHNSON				
	BOOKER PARK, LOT 17 BLK 17					
$16.44	$.49	$.85	$3.15		$20.93	
	01542	0080			0102-04	
	JOHNSON, ALFRED EST	BC JOHNSON				
BOOKER PARK, S 120' OF S 105' FR S						
$21.74	$.71	$1.22	$3.15		$28.82	
	01593	0065			0104-04	
	PERRY, MERRY JR E	611 6TH ST				
BOOKER PARK, 1ST ADDN, LOT 11, BLK 14						
OR 347/696						
$147.72	$4.43	$7.61	$3.75		$163.51	
	01601	0085			0104-12	
	MCRAE, WILMER & JANICE M	BOX 233				
	BOOKER PARK, 1ST ADDN, LOT 3, BLK 15 &					
$134.03	$4.05	$6.95	$3.15		$149.08	
	01606-003	0086			0105-04	
	MARTIN, SAMUEL LEE	BOX 541				
CLYDE MARTIN S/D LOT 2						
OR 348/316						
$32.86	$.99	$1.69	$3.75		$39.29	
	01606-004	0086			0105-05	
	WILLIAMS, TOMMIE L & A L	RT 1 129 3RD ST				
CLYDE MARTIN S/D LOT 3						
OR 348/309						
$31.03	$.93	$1.60	$3.75		$37.31	
	01606-007	0086			0105-08	
	MARTIN, CLYDE H E J E	BOX 634				
CLYDE MARTIN S/D LOT 6						
OR 345/1728						
$31.03	$.93	$1.60	$3.75		$37.31	
23 38 39	01635-001			30.00	0112-06	
	FLORIDA DEVELOPMENT PROP	1450 NE 123RD ST				
THAT PART LYING W OF E LN FLA P & L CO EASEMENT						
$116.03	$3.50	$6.02	$3.15		$129.50	
26 38 39	01636-001			79.00	0112-15	
	FLORIDA DEVELOPMENT PROP	1450 NE 123RD ST				
THAT PART LYING W OF E LN OF F P & L CO EASEMENT						
$113.18	$3.40	$5.83	$3.15		$125.56	
35 38 39	01649-001			27.00	0114-11	
	FLORIDA DEVELOPMENT	PROPERTY IRS				
THAT PART LYING W OF E LN OF F P & L CO EASEMENT						
$105.80	$3.18	$5.46	$3.15		$117.66	
06 39 39	01673			5.00	0116-01	
	CIRCLE T RANCH	BOX 7067				
E 60' OF S1/2 OF SEC						
$7.30	$.22	$.38	$3.15		$11.05	
27 39 39	01680			19.00	0116-10	
	CIRCLE T RANCH	BOX 7067				
E120' OF SEC						
$23.74	$.71	$1.22	$3.15		$28.82	
10 39 39	01715			2.00	0118-07	
	CIRCLE T RANCH	BOX 7067				
S 40' LYING W OF CANAL R/W ELESS W 50' R/W						
$1.63	$.05	$.09	$3.15		$4.92	
10 39 39	01716			6.00	0118-08	
	CIRCLE T RANCH	BOX 7067				
E 120' OF S 105' OF SEC						
$5.49	$.16	$.28	$3.15		$9.08	
10 39 39	01719			7.00	0118-10	
	CIRCLE T RANCH	BOX 7067				
BEG 50' E OF NW COR OF SEC, E 2139.49', S 01 DEG 45' 05" W 1805.12', E OF SW COR, E 119.65', NWLY 3158.05' TO NWLY OF S1/2, E W 119.58' TO BEG						
$10.95	$.33	$.56	$4.35		$16.19	
19 39 39	01721			2.00	0118-12	
	NCRWOOD, L S & C L	RT 1 BOX 500				
N 330' OF W 330' (LESS N 40' E W 50')						
$173.28	$5.20	$8.92	$3.15		$190.55	
19 39 39	01722			2.00	0118-13	
	CIRCLE T RANCH	BOX 7067				
N 40' LYING W OF CANAL R/W (LESS W 50')						
$1.63	$.05	$.09	$3.15		$5.12	
19 39 39	01726			14.00	0119-01	
	CIRCLE T RANCH	BOX 7067				
BEG AT NW SEC COR, RUN E ALG N/LN 1805.12' TO W R/W OF CANAL, SELY ALG R/W 6371.64' TO SE SEC COR, N 181.39' TO PT 100' DISTANT NWLY FROM W R/W LN AS MEASURED ON THE PERP, NWLY PARALLEL TO W R/W LN TO N SEC LN E W 119.65' TO BEG						
$23.74	$.71	$1.22	$4.35		$30.62	
20 39 39	01742			1.00	0119-12	
	CIRCLE T RANCH INC	804 7067				
BEG SW SEC COR, RUN ALG W/LN 181.38', S 33 DEG 14' E 188.52', S 33 DEG W 5 E 32.19' TO S SEC LN E TO BEG						
$1.63	$.05	$.09	$4.35		$6.32	
20 39 39	01744			1.00	0119-14	
	CIRCLE T RANCH	804 7067				
N 40' OF W 1/2 OF E 1/2 OF E 1/2 OF SEC						
$3.65	$.11	$.19	$3.15		$7.10	
29 39 39	01777			32.00	0123-11	
	CIRCLE T RANCH	804 7067				
DRAINAGE R/W 200' FOR EXTENDING SELY FROM NW SEC COR TO PT 1320.11' E OF SW COR, E FLY ALG SEC LN TO 100' S OF N/LN OF S1/2 OF SEC, W PARALLEL TO N/LN TO W/LN, N TO BEG						
$26.08	$.78	$1.42	$4.35		$32.63	
04 40 39	01898			4.00	0128-14	
	RAYMOND, ARTHUR H E G P & L R CLARK					
W1/4 OF SW1/4 OF SE1/4 S OF CANAL & N OF RD FR (LOT 1)						
$39.08	$1.17	$1.98	$3.15		$45.38	
35 40 39	01915			2.00	0129-10	
	AL ATAZIE, O G, TR	150 SE 2ND AVE				
SE1/4 OF SW1/4 OF NE1/4 OF NE1/4 ELESS W 125' FOR RD						
$45.04	$1.37	$2.35	$3.15		$51.91	
08 40 39	01975			12.00	0133-04	
	AL ATAZIE, O G, TR	150 SE 2ND AVE				
E1/2 OF NW1/4 OF NW1/4 OF NW1/4 (LESS W 125')						
$255.57	$7.67	$13.16	$3.15		$279.55	
09 40 39	01985			4.00	0133-11	
	GRUNER, MATTHEW E JR	GENERAL DELIVERY				
E 495' OF N 825' OF SEC N OF CANAL						
$17.44	$5.14	$8.83	$3.15		$108.56	
INDIANTOWN	02155				0134-04	
	MARTIN, WAYNE W & D S	3986 INDIAN MOUND DR				
OR 347/2250						
$30.45	$.91	$1.57	$3.75		$36.68	
INDIANTOWN	02157				0134-07	
	M W LUMBER & BLDG	SUPPLIES INC				
INDIANTOWN SUB 1ST ADDTN, LOT 11 BLK 7						
$17.44	$5.14	$8.83	$3.15		$108.56	
INDIANTOWN	02158				0134-08	
	M W LUMBER & BLDG	SUPPLIES INC				
INDIANTOWN SUB 1ST ADDTN, LOT 12 BLK 7						
$17.44	$5.14	$8.83	$3.15		$108.56	
INDIANTOWN	02159				0134-09	
	GIBSON, EUGENE E L R	240 KOA ST				
INDIANTOWN SUB 2ND ADDN, LOT 2 BLK 4						
OR 343/2867						
$30.45	$.91	$12.88	$3.75		$274.22	
INDIANTOWN	02160				0134-10	
	GIBSON, EUGENE E L R	240 KOA ST				
INDIANTOWN SUB 2ND ADDN, LOT 3 BLK 4						
$30.45	$.91	$1.57	$3.75		$36.68	
INDIANTOWN	02161				0134-11	
	GEN CEL					
INDIANTOWN SUB 2ND ADDN, LOT 11 BLK 4						
$217.30	$6.52	$12.27	$3.15		$279.24	
INDIANTOWN	02162				0134-12	
	GEN CEL					
INDIANTOWN SUB 2ND ADDN, LOT 12 BLK 4						
$217.30	$6.52	$12.27	$3.15		$279.24	
INDIANTOWN	02163				0134-13	
	GEN CEL					
INDIANTOWN SUB 2ND ADDN, LOT 13 BLK 4						
$217.30	$6.52	$12.27	$3.15		$279.24	
INDIANTOWN	02164				0134-14	
	GEN CEL					
INDIANTOWN SUB 2ND ADDN, LOT 14 BLK 4						
$217.30	$6.52	$12.27	$3.15		$279.24	
INDIANTOWN	02165				0134-15	
	WILLIAMS, ELMER L & E	722 3RD ST				
INDIANTOWN SUB 2ND ADDN, LOT 15 BLK 4						
$17.44	$5.14	$8.83	$3.15		$108.56	
INDIANTOWN	02166				0134-16	
	GEN CEL					
INDIANTOWN SUB 2ND ADDN, LOT 16 BLK 4						
$217.30	$6.52	$12.27	$3.15		$279.24	
INDIANTOWN	02167				0134-17	
	GEN CEL					
INDIANTOWN SUB 2ND ADDN, LOT 17 BLK 4						
$217.30	$6.52	$12.27	$3.15		$279.24	
INDIANTOWN	02168				0134-18	
	GEN CEL					
INDIANTOWN SUB 2ND ADDN, LOT 18 BLK 4						
$217.30	$6.52	$12.27	$3.15		$279.24	
INDIANTOWN	02169				0134-19	
	GEN CEL					
INDIANTOWN SUB 2ND ADDN, LOT 19 BLK 4						
$217.30	$6.52	$12.27	$3.15		$279.24	
INDIANTOWN	02170				0134-20	
	GEN CEL					
INDIANTOWN SUB 2ND ADDN, LOT 20 BLK 4						
$217.30	$6.52	$12.27	$3.15		$279.24	
INDIANTOWN	02171				0134-21	
	GEN CEL					
INDIANTOWN SUB 2ND ADDN, LOT 21 BLK 4						
$217.30	$6.52	$12.27	$3.15		$279.24	
INDIANTOWN	02172				0134-22	
	GEN CEL					
INDIANTOWN SUB 2ND ADDN, LOT 22 BLK 4						
$217.30	$6.52	$12.27	$3.15		$279.24	
INDIANTOWN	02173				0134-23	
	GEN CEL					
INDIANTOWN SUB 2ND ADDN, LOT 23 BLK 4						
$217.30	$6.52	$12.27	$3.15		$279.24	
INDIANTOWN	02174				0134-24	
	GEN CEL					
INDIANTOWN SUB 2ND ADDN, LOT 24 BLK 4						
$217.30	$6.52	$12.27	$3.15		$279.24	
INDIANTOWN	02175				0134-25	
	GEN CEL					
INDIANTOWN SUB 2ND ADDN, LOT 25 BLK 4						
$217.30	$6.52	$12.27	$3.15		$279.24	
INDIANTOWN	02176				0134-26	
	GEN CEL					
INDIANTOWN SUB 2ND ADDN, LOT 26 BLK 4						
$217.30	$6.52	$12.27	$3.15		$279.24	
INDIANTOWN	02177				0134-27	
	GEN CEL					
INDIANTOWN SUB 2ND ADDN, LOT 27 BLK 4						
$217.30	$6.52	$12.27	$3.15		$279.24	
INDIANTOWN	02178				0134-28	
	GEN CEL					
INDIANTOWN SUB 2ND ADDN, LOT 28 BLK 4						
$217.30	$6.52	$12.27	$3.15		$279.24	
INDIANTOWN	02179				0134-29	
	GEN CEL					
INDIANTOWN SUB 2ND ADDN, LOT 29 BLK 4						
$217.30	$6.52	$12.27	$3.15		$279.24	
INDIANTOWN	02180				0134-30	
	GEN CEL					
INDIANTOWN SUB 2ND ADDN, LOT 30 BLK 4						
$217.30	$6.52	$12.27	$3.15		$279.24	
INDIANTOWN	02181				0134-31	
	GEN CEL					
INDIANTOWN SUB 2ND ADDN, LOT 31 BLK 4						
$217.30	$6.52	$12.27	$3.15		$279.24	
INDIANTOWN	02182				0134-32	
	GEN CEL					
INDIANTOWN SUB 2ND ADDN, LOT 32 BLK 4						
$217.30	$6.52	$12.27	$3.15		$279.24	
INDIANTOWN	02183				0134-33	
	GEN CEL					
INDIANTOWN SUB 2ND ADDN, LOT 33 BLK 4						
$217.30	$6.52	$12.27	$3.15		$279.24	
INDIANTOWN	02184				0134-34	
	GEN CEL					
INDIANTOWN SUB 2ND ADDN, LOT 34 BLK 4						
$217.30	$6.52	$12.27	$3.15		$279.24	
INDIANTOWN	02185				0134-35	
	GEN CEL					
INDIANTOWN SUB 2ND ADDN, LOT 35 BLK 4						
$217.30	$6.52	$12.27	$3.15		$279.24	
INDIANTOWN	02186				0134-36	
	GEN CEL					
INDIANTOWN SUB 2ND ADDN, LOT 36 BLK 4						
$217.30	$6.52	$12.27	$3.15		$279.24	
INDIANTOWN	02187				0134-37	
	GEN CEL					
INDIANTOWN SUB 2ND ADDN, LOT 37 BLK 4						
$217.30	$6.52	$12.27	$3.15		$279.24	
INDIANTOWN	02188				0134-38	
	GEN CEL					
INDIANTOWN SUB 2ND ADDN, LOT 38 BLK 4						
$217.30	$6.52	$12.27	$3.15		$279.24	
INDIANTOWN	02189				0134-39	
	GEN CEL					
INDIANTOWN SUB 2ND ADDN, LOT 39 BLK 4				

Notice of Tax Sale

Notice of Tax Sale

Notice of Tax Sale

Published May 8, 15, 22, and 29, 1974.

Alvin N. Mathews
Tax Collector, Martin County

THE SNOOK NOOK
BAIT—TACKLE—RODS
GASOLINE — REELS
EVERYTHING THE FISHERMAN NEEDS
*232 North Indian River Dr. Jensen Beach
WE SERVICE WHAT WE SELL'

OPEN HOUSE

THESE HOMES READY FOR IMMEDIATE OCCUPANCY. LOCATED IN COUNTRY CLUB AREA OF SOUTH PORT ST. LUCIE.

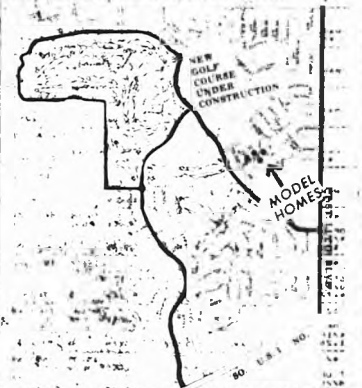

MODELS ON SANTRUCE ROAD. OPEN 9-5, 7 DAYS / WEEK
CALL OR STOP BY FOR FREE BROCHURE
OTHER CHOICE LOTS AVAILABLE IN COUNTRY CLUB AREA

Builders of Quality

KINGSBERRY HOMES

C.F. SHAWVER
CONSTRUCTION CO. INC.

1500 E. Ocean Blvd. Stuart Phone 283-7977
Model Home 334-2300

Subscribe to The
Mirror $5 a year

PATIORAMA
Patio & Florida Room Furniture
and
KNITTING KNOOK
YARNS 'N THINGS
St. Rd. 707 Jensen Beach
334-2877

ART GALLERY–Ruth Decker, owner of the Pieces of Eight art gallery in Port Salerno stands beside one of Peter Drew's water colors on exhibit now. The Pieces of Eight art gallery and gift shop is located on St. Lucie Avenue.

Pieces of Eight, a quality art gallery

PORT SALERNO–The Pieces of Eight Art Gallery in Port Salerno has come a long way since its opening late last year. Owner Ruth Decker has gathered some of the most talented artists to exhibit their work both from the local and state level.

Margaret Zierer Smith a local artist, just finished a one woman show at the gallery and a well-known husband and wife watercolor team, Peter and Jeri Drew are now exhibiting their work.

The Drew's are represented in galleries in several states and many private collections including Sammy Davis Jr. and the late Nat King Cole. The Miami couple have a very long and impressive resume, too long to mention here.

"We're booked solid for next season," Mrs. Decker said, "We're planning artists like Bunny Coppe, Margaret Zierer Smith, Peter Drew and many more."

Plans for a tentative photo show next February are in the works now Mrs. Decker said. She added that it would include both black and white as well as color photogrpahy.

Pieces of Eight also exhibits local art and Indian art. A wide selection of local lithographs are available and the gallery can also do custom framing. The Pieces of Eight also features a boutique with many different and unordinary gifts.

J & J
RENTALS
SALES & SERVICE
COX CAMPERS
DAY-WEEK-MONTH
Auto Tools - Beds - Contractor Tools
Garden & Lawn Equipment
Household Items - Recreation equip.
334 - 3679
63 Commercial St.
Jensen Beach, Fla.

Women's Club to hold luncheon

STUART–The Women's Club of Stuart will hold a luncheon at 12 noon Wednesday, May 15 honoring past presidents.

Additional entertainment will be a film showing the Orient shown by the Fort Pierce Travel House.

Firestone OF MARTIN COUNTY
EQUIPPED WITH MONROE SHOCK ABSORBERS
• TIRES
• BRAKES
• BATTERIES
• FRONT END ALIGNMENT
• HIGH SPEED BALANCING
• ENGINE TUNE-UPS
287-8012
909 JOHNSON AV., STUART

BOB ELLIS GOLF SHOP
2222 SO. U.S. HIGHWAY 1
PALM SHOPPING CENTER
Bob's "BIG BAG BONANZA"
10% Off On Bags Ranging from $70.00-$105.00
For Men & Women
• PGA Golf Professional
• Lessons With Instant Replay TV
• Expert Club Repair
• Pro Line Merchandise for Men & Women
5 LESSONS PHONE 283-2108

RAY COOKE'S
Septic Tank Service
Installation, Cleaning & Repairing
Fiberglass Tanks
Drain Fields
Repaired & Relaid
We Also Give
S & H Green Stamps
Phone 287-0651
or 283-1390
Sam Banks, Mgr.

Thomas' sells and repairs lawnmowers

FORT PIERCE–The next time the +&'+ lawnmower won't start, don't kick it, take it to Thomas' Lawnmower Center located at 3005 S.U.S. 1 in Fort Pierce.

Owners, Gordon and Elizabeth Thomas can give you service on that broken down lawnmower, or sell you a new one from a wide selection.

Thomas' carries name brands such as, Snapper, Torrow, Lawn Boy and John Deere in all types of general lawn equipment, vacuums, shredders and blowers. They also carry chainsaws in names like, Homelite, Poulan and McCulla.

But if that broken down lawnmower is repairable, Thomas' will fix it. In fact they will service any small gasoline engine on the premise.

Thomas' carries Scott's, a big name in lawn care items along with edgers, carts and trailors.

If you're looking for a bicycle, Thomas' has those too. They carry 3 wheeled bikes and regular two wheeled, three speeds.

LAWNMOWER CENTER–Thomas' Lawnmower Center lawnmower or sell you a new one. They also will fix any located at 3005 S.U.S. 1 can repair that broken down small gasoline engine on the premise.

Landscape Your Floors
With The Help of Martin County's Finest
Floor-ist
FloorScapes
The Store That Does More For Your Floor Decor
State Road 707 Rio
Next to Wilcox Hardy T.V.
Free Shop at Home Service 334-6511

DRAPERIES
2 Week Delivery
SHADES
24 Hour Delivery
• Porch Shades
• Roman Shades
• Venetian Blinds
• Upholstering
JED SPECIALTIES
10 St.Lucie Ave.
Pt. Salerno
287-3918

SUSIE'S
ICE CREAM PARLOUR
Open 10 am to 6 pm
• Your favorite ice cream dishes
• Famous sandwiches
• Delicious soup
• Lunch or snacks
In a hurry?
Call in order!
334-0536
Fast carry-out service
SUSIE'S
58 Commercial

Snapper. Fast.
CALL THOMAS
464-0698 for
SNAPPER
THOMAS LAWN POWER CENTER
3005 S. US 1
Ft. Pierce

EAST COAST ALUMINUM PRODUCTS
Carports
Raingutters
Patio Covers
Screen Rooms
Vinyl Windows
Cabana Rooms
Aluminum Siding
Soffit Systems
and
Custom Made Window Awnings
East Coast Aluminum Prod.
500 Farmers Mkt. Rd
Ft. Pierce 464-2920

COMMERCIAL COOLING & HEATING INC.
AIR CONDITIONING
Sales and Service
Residential
&
Commercial
FREE ESTIMATES
334-3232
Hwy. 707
Rio Jensen Beach

Willich Sprinkler Co
Commercial-Residential
"Where the grass is always greener"
287-7557
501 N. Fed. Hwy., Stuart

'CERTIFIED'
AUTO BODY & PAINT SHOP
ONE DAY SERVICE
Dust-Free
for a SATIN SMOOTH Finish
Paint Booth
920 S. DIXIE 287-9675

SERVICE CENTER CO.
We Service Any Make Electric Appliance
And We're Your Local Hoover Dealer
2222 SO. U.S. 1
STUART
CLEAN THE EDGE
PHONE 287-3484

GALLERY AND GIFT SHOP
Featuring
Original Watercolors
Pieces of Eight
OF SALERNO
ST. LUCIE AVE.
LOCAL
LITHOGRAPHS
MOUNTED $8.50
RUTH DECKER
283-6283

ESCORTED BUS TOURS
Far And Near Travel Club
Members Only
Membership $1 per year
June 15
Jungle Queen Dinner Cruise
June 29
Calder Race Track
July 20
Overnight to Disney World
Airport Limousine Service to Palm Beach International now available.
Also group charters to area attractions. Call for further information.
JENSEN TRAVEL SERVICE
Call 334-1301
22 Commercial Street, Jensen

FLORIDA NURSERY and GARDEN CENTER in Savannah's Plaza
FLORIDA NURSERY AND GARDEN CENTER
437 Commercial 334-2613

Craft Corner
Complete Selection of Hook Rugs and Pillows and RYA Pillow Kits
for information phone 334-5751
Savannah Shopping Plaza
Complete Craft Center

THE ORGAN SHOP
FT. PIERCE
YOUR CONN ORGAN DEALER
FIELDS PLAZA, FT. PIERCE
Old South U.S. 1
Tele. 461-2933
The Organ Shop

You Can SAVE MONEY..
Up to 80%
of heat removed
Reflecto-Shield on windows
Yet Enjoying Your Beautiful Window View
St. Lucie SUNHANDLERS
For information
465-6400
306 E. Orange Ave.
Ft. Pierce

RTLE WATCH–Al Tomaszewski from the Jensen ch Chamber of Commerce delivered over 700 rmation sheets about the upcoming turtle watch to ents at the Jensen Beach Elementary School last Friday The turtle watches are currently planned for June 22 and the 29th at 10 p m at the Jensen bathing beach With Tomaszewski are school principal Dale Clark, Darrel Sigmore, and Lisa King

Martin County delinquent tax list is in this issue

THE JENSEN BEACH

MIRROR

VOL. 15 NO. 20 MAY 22, 1974 10¢

Seven top plaques

Mirror sweeps awards; wins 'Best Weekly'

TALLAHASSEE–The Jensen Beach Mirror won its third "Best Florida Weekly Newspaper" honor, sweeping the Florida Press Association better newspapers contest with twelve awards including seven first place awards in journalistic excellence at the annual FPA convention here Saturday

The Mirror won in twelve out of the 28 categories in the contest and placed first in typographical excellence best editorial page, best use of photogrpahs and artwork, best pictorial series, special issue, newspaper promotion and in-depth reporting

Second place honors were won in best use of color and community service Third place honors were won for best sports story and conservation writing An honorable mention award was received for Americanism Editorials

Judging of the contest was by award winning editors of Oklahoma The awards were presented by Jack Lake, president of the St Petersburg Times and Independent, president of the FPA

The Mirror ran away with the "sweepstakes" award, denoting the top weekly of the year, outdistancing the Coral Gable Times which won four first place awards and a total of ten, and the Vero Beach Press Journal which won two first place awards and a total of eleven

The traditional rival of The Mirror in awards competition, The Stuart News won three second place awards three third place awards and four honorable mention awards, a total of ten awards

"I have never been so pleased in all my life," said Mirror Editor Dick Campbell, following the presentation luncheon "Charles Cates predicted that we would have the best weekly award, but I just couldn't believe it would happen As it turned out it was a run-away"

This is the third time that The Mirror has won the coveted sweepstakes award Other winning years were 1968 and 1970

The awards covered work by all members of The Mirror staff The pictorial series was Alice Hickey's photos of the pelicans used in a full page layout in The Mirror mail away edition That edition also won first place in special issue

The sports story award was for Campbell's story of a sailboat trip down the intracoastal waterway The environmental award was on The Mirror effort to get the Council of Governments established

News Editor Charles Cates effort in traffic problem solution won the in-depth reporting award

Campbell's editorials were honored in the Americanism editorial award and The Mirror coverage of the telephone book scandal in Jensen Beach won the community service award

PLEASED–The Mirror's place at the annual Florida Press Association better newspaper awards luncheon was loaded with awards at the conclusion of the presentations The pleasure of Mirror Editor Dick Campbell and his wife, Salli, is evident The sweepstakes trophy is at right

nvironmental Center hold open house June 2

NSEN BEACH–The Martin nty Schools' Environmental Student Center will hold an open house to public Sunday, June 2, between 1 1 p m

e Museum, wet labs and rooms will be open for inspection a color slide program will be nted at 1 30, 2 30 and 3 30 p m y Jarrett director of the center, said, "We'll all be on hand to answer any questions"

Parents are welcome to bring their children along, Jarrett said He added the students could show their parents around the center

The Environmental Center is located at 205 South Indian River Drive, Jensen Beach

ld timers gathered Saturday

UART Well over 150 old timers family gathered at the Stuart th Center Saturday for the 48th ual Early Settlers Association ic

ognition was given during the ering to Annie Wright, the lady est in residence coming here in D H Saunders of Ft. Pierce was gentlemen in the area the longest, ing here in 1893.

ganizer of the group, Barbara ne came to Eden on Indian River n 1891 A schoolteacher for 35 s she began the Early Settlers ation back in 1926

one time resident of the area William, now from Mayo, Fla the one who came the farthest to picnic Witham, the outgoing ident came to this area in 1904

youngest members to attend the ring were two year old Dwayne son and his sister, Sharon, 3, from Lucie County and members of the Summerlin family who had the most relatives there Saturday

Memorial Day services May 27

JENSEN BEACH–Memorial services in honor of veterans of all wars will be held at the All Saints Cemetery Monday at 1:00 p.m., according to Virgin Rathbone, commander of American Legion Post 1256

Guest speaker will be Chin Chew Get, commander of the Miami Beach Legion Post Also taking part will be Father Frank Alverez, pastor of All Saints Episcopal Church, and Rev Neil Gunsalus pastor of Trinity Methodist Church

A colorful showing of the colors of local veterans organizations will be displayed and the Legion firing squad will be featured

Savannas endangered by sandmining projects

UART-Before a meeting of the n County Conservation Alliance Friday Dr Walter Stokes ed the Savannas Sand mining tions adjacent to the Savannas

is presents the most savage t to the Savannas because the ons could drain the whole thing estroy the water supply for the n Beach area," Stokes said.

Stokes who has been sport g in the Savannas for over 20 and studying the area for the last ears said that the sand mining tions are now about 14 feet below vel of the Savannas and plans are g to about 30 feet below the nas

sand being dredged is silicon and is extremely fine and is used aking concrete. There are 196 involved in the three mines now ration The mining was stopped when a group of Indian River residents protested, but regu were tightened by the St. Lucie y Commission and mining was ed to continue on Sept. 11 under ing conditions: performance were to be furnished; house of limited between 9 a.m. and , and trucks would not use River Drive any more than was y necessary.

mining is right on the very edge Savannas and "when you look at God, you think you're on the Stokes said in describing the operation.

nk the companies are afraid of closed again because recently trucks are entering or leaving es every two minutes."

water from the Savannas ily drains under ground into the River but the mining could iately drain the area, Stokes said.

"The Savannas just can't stand it It can barely make it now

"That's the most dangerous thing in the Savannas," John Heyburn of Jensen Beach chimed in

Dr Stokes said that dredging operations by Universal Adams also pose a threat to the Savannas The operations have been stopped by court action

Although the Universal Adams project was stopped by court action several months ago, Circuit Court Judge James Alderman fined the company $10 000 for starting construction on a causeway across the savannas without a permit and asked the developer to seek an alternate access route

The agreement did provide, however, that if the property owners in the area refused to sell the necessary rights-of-way for the alternate acess to the development within thirty days, the developer could proceed with the savanna access

Dr Stokes is chairman of a committee representing St Lucie and Martin counties to recommend a plan for the preservation of the Savannas

"Come hell or high water we'll have some kind of preservation in the Savannas if it isn't drained dry first," Dr Stokes said

$500,000 damage to Martin County

STUART–Stuart's Monterey section was the hardest hit area last week when 100 m p h winds with heavy rains hit the area resulting in an estimated $500,000 in damage

Only one person was reported injured from the storm which began at approximately 3:20 p.m. last Wednesday afternoon

Edward Solloman, a resident at the Monterey Yacht and Country Club Condominium, received a fractured skull and fractured hand and cuts when a tree ripped through a plate glass window of his apartment.

The Palm Beach Post Times office on SR76 receiver extensive damage when the high winds destroyed the roof and ceiling of the newspaper office.

Three reporters were in the office at the time, however, all escaped injury The heavy winds and rain ruined a good deal of the office, which the Post-Times only moved into last February Damage to the newspaper office and building is estimated at $20,000.

Damage to screened porches and similar minor destruction to mobile homes was reported at Leisure Village and Riverland Park in that area

"Big losses" were reported by the Civil Defense to the Palm City Road area.

Twenty-five thousand dollars in damage was reported at the Schramm's Flower Farm where flowers and equipment were destroyed.

YOUNGEST MEMBERS–Two year old Dwayne Johnson, left, gives his sister Sharon, 3, a kiss for photographers Saturday at the Early Settlers picnic held at the Stuart Youth Center. The two were the youngest at the gathering and both are members of the Summerlin family of Ft. Pierce. The Summerlins had the most family members at the picnic

UR GENERATIONS–The Ethel Sapp family of Fort ierce was the only family at Saturday's Early Settlers nic with four generations present. Family members above, are (not in order) Mr. and Mrs. Charles Wright, Annie Wright, Vera Ferrell, Warren Donald Bennett, Jr., Cora Ann Bennett, Ethel Sapp and Alene Ferrell.

Bryant begins jail term

STUART–Former Martin County Commissioner, Paul Bryant, convicted of soliciting a bribe, began serving his sentence last Wednesday night at the Martin County jail.

A work release request has been made by Bryant. Approval for the work release program must come from Sheriff James Holt and the local Probation and Parole Commission.

Bryant was to serve a one year sentence, but Circuit Court Judge D.C. Smith, who gave the original sentence, said after Bryant served three months of the one year sentence, he would be released on probation for two years and nine months.

Bryant was convicted in November of 1973 of attempting to solicit some $15,000 in bribes from Jensen Beach realtor, Ransom Tilton, and Richard Berbic, developer, for approval of a Hutchinson Island rezoning request.

RCA'S RELIABLES
XL-100
FRANK'S TV
Martin County's Largest TV Dealer
725 COLORADO AVE.
STUART, FLA.
283-6068

Cobblers
Are More LOVE than LEATHER!
See them at
STUART
DEPARTMENT STORE

MARYLAND FRIED CHICKEN
is having a
Memorial Day Special
Sun. and Mon.
$2.00 OFF on barrels
of delicious chicken
MARYLAND FRIED CHICKEN
For people on the go!
Stop in
and
find out why
The Difference is Delicious!
IN THE JENSEN SHOPPING PLAZA
Next to Winn Dixie
334-6256

Sons of Norway plan celebration

T. PIERCE–Gulfstream Lodge of Sons of Norway, covering the three nty area, will celebrate Norwegian pendence Day with a dinner dance Simonsen's Restaurant in Ft. Pierce May 25, beginning at 6:30 p.m.

The traditional "Syttende Mai" (Seventeenth of May) is the equivilent of the July Fourth celebration in the United States.

The Sons of Norway members will have a cocktail party from 6:30 to 7 p.m., followed by dinner. Traditional Norwegian dancing will follow. For reservations, call Ruth Sundin 334-1564, or Rita Nelson, 464-4805.

Yacht club boats inspected

ORT ST. LUCIE–The free safety pection by the Coast Guard iliary of Flotilla 58 in Ft. Pierce on y 18, 1974 was arranged by the t Club. Boats passing inspection n green certificates and stickers r placed on their boats.

the last meeting of the Yacht Capt. Frank Rich, C.G. Aux. ented a film and demonstration of nal flotation devices required by Coast Guard.

he program was arranged by Vice mmodore Reeb. Social hostesses for evening were Mary Sheehan, rmae Ruby Ryoders, and Nell nson. Fifty-fifty winners were nor Flanagan and Mary Sheehan. ne next meeting on Tuesday, May will feature a concert by Cliff ckle at the organ.

he June schedule of activities ude a steak cook-out to be held turday June 15 at the Marina and a hion show, with a nautical theme, ned for the June 25 meeting with Walker at the console.

AST GUARD AUXILIARY INSPECTED BOATS AT PSL Marina turday. Kneeling, left to right: rank Rich, Bea Jester, and Wesley ster. Standing: the Coast Guard xiliary inspectors.

AST GUARD SAFETY INSPECTN–Schuyler Sharpe receives courtesy boat safety inspection by Coast ard Auxiliary. Left to right: Bob nston, Art Rynders.

URTESY INSPECTION BY COAST ARD AUXILIARY–Elaine and Jim y have safety inspection of their Saturday, May 18, at the Port St. e Marina.

2nd TIRE 1/2 PRICE
When You Buy 1st Tire at Regular Price Plus F.E.T. and 2 Old Tires
Sears
FORT PIERCE
3 DAYS ONLY
Thursday Thru
Saturday
Shop Every Night Until 9 P.M.
Sunday..... 12:30-5:30
Wide Guard Tires Guaranteed 26,000 Miles
Two fiberglass belts and two nylon cord plies teamed up under a wide 78 series tread means strength and durability. Hurry ... 3-day sale.

Tubeless Wide Guard with Two Old Tires	Regular Price 1st Tire	Sale Price 2nd Tire	Plus Federal Excise Tax Each Tire
C78-13/6.50x13	$32.00	16.00	$2.00
E78-14/7.35x14	$36.00	18.00	$2.33
F78-14/7.75x14	$38.00	19.00	$2.50
G78-14/8.25x14	$40.00	20.00	$2.67
5.60x15	$32.00	16.00	$1.71
G78-15/8.25x15	$42.00	21.00	$2.74
H78-15/8.55x15	$45.00	22.50	$2.97

Add'4 More Per Tire For Whitewalls
Sears Highway Passenger Tire Guarantee
Ask About Sears Easy Payment Plan
SEARS, ROEBUCK AND CO.
2307 S. Federal Highway Fort Pierce, Florida Phone: 464-3300

...wder to speak at council on aging meeting

...EN BEACH-Samuel Lawder ... the guest speaker at the Martin County Council on Aging meeting Thursday, March 23rd at 1:30 p.m. in the Harry Hoke Community Room in Jensen Beach.

Lawfer is the director of the St. Lucie Council on Aging, Inc.

The council is working toward setting up telephone calls and visitors service as well as transportation.

Applications for new members will be accepted at Thursday's meeting for persons over 60 years of age.

July 11 will be the first meeting for the membership, with more meetings planned for October, January and April.

Endangered-lands listing

STUART-A list of environmentally endangered lands for Martin County to present to the state for purchase is being prepared by the local planning staff.

The list will primarily concern property on Hutchinson Island where the county has refused to permit development on the intertidal lands.

The state purchasing department has provided the county with an application from the State Division of Planning to review the lands proposed for purchase. County staff has been asked to prepare a list for commission review before the application is sent to Tallahassee.

SPELLING BEE-Dorothy Delick presented Cristina Lewis with a trophy for winning the sixth grade spelling bee at Jensen Beach Elementary School last Friday. First runner-up is Mark Howanitz right and Stacy Gillin was second runner up.

Army engineers issue St. Lucie Inlet report

JACKSONVILLE-Army Engineers today issued an environmental impact statement on the St. Lucie Inlet channel stabilization.

The St. Lucie Inlet environmental report has now been filed with the President's Council on Environmental Quality and Congressional action is underway to consider federal-local improvements to the inlet. The project consists of deepening the entrance channel to 10 feet, providing a 7-foot deep inner channel connecting with the intracoastal waterway extending the existing north jetty 500 feet and constructing a 1,200-foot long south jetty and a recreational walkway. The project also provides for beach erosion control south of the inlet on state-owned lands.

Army Engineers said no long range environmental effects will result from the proposed work. Temporary impacts should be minor, the report concludes.

Engineers said the draft environmental statement has been sent to all local, state and federal agencies for review and that comments on the plan have been requested by May 30.

Copies of both environmental reports are available from the U.S. Corps of Engineers, P.O. Box 4970, Jacksonville Fla. 32201.

Five years ago in The Mirror

Pictured were the newly-wedded Mr. and Mrs. Thomas Nelson. Mrs. Nelson is the former Gay Zenger.

* * *

A freak windstorm twisted and pulled off the roof of the new Stuart Paint & Supply addition.

* * *

Pictured was the "chow line" at the PSL Shuffleboard Club pot luck luncheon marking the end of their 1968-69 season.

* * *

Kathy Houser and Karen Proctor were chosen by American Legion Post 120 to represent this area at Girls State in Tallahassee. Chosen as alternates were Kathy Pitchford and LouAnn Dailey.

* * *

Pictured throwing out the first ball to kick off the Little League season in Jensen Beach was Dean Tooker. Chief umpire Harry Bibbee could be seen in the background.

* * *

A one-year old Impalaa V-8 with full power and factory air was for sale at $2595.

* * *

General Development announced plans to build the first phase of the $3.5 million hotel for St. Lucie Country Club.

* * *

The Florida "Sunshine Law" was beefed up by the Second District Court of Appeals.

We are Now OPEN for business!

PHONES 334-4244 / 334-2345

BOUTIQUE

Two Locations

Paris Inn Shopp

SHERATON RESORT INN • A1A HUTCHINSON ISLAND
BEACH CLUB COLONY • JENSEN BEACH, FLA.

MARG PARIS, Owner

PAY LESS - GET MORE!

FOREMOST Liquor Stores

PRICES EFFECTIVE THURS., FRI., SAT.

BLENDS

	Qt. $2.89
Extra	Qt. $4.79
	Qt. $4.89
Baltimore	Qt. $4.29

BOURBON

Times	Qt. $4.88
Beam Sour Mash	Kentucky
	Qt. $4.99
	Qt. $4.28
Times	Qt. $4.99
Gentlemen	Qt. $5.79
Black Label	5th $6.79

SCOTCH

	Qt. $4.99
George IV Imported Scotch	
	Qt. $4.79
	Qt. $6.99
	Qt. $4.99
White Label	5th $6.99
Green Stripe	Qt. $5.49
	5th $6.48
Regal 12 yr. old	5th $9.99
	5th $5.99
Watch	Qt. $4.89

CANADIAN

	5th $5.79
Club	5th $5.99
Mist	Qt. $4.99
	Qt. $4.79
Peak	Qt. $4.89

VODKA

Gordon's 80 prf	Qt. $3.99
Consul 80 prf	Qt. $3.49
Consul	3 Qt. $10.26
Tanka 80 prf	Qt. $3.79
Smirnoff 80 prf	Qt. $4.99

GIN

Gilbey's	Qt. $4.49
Lord Baltimore	Qt. $3.99
Fleischmann's	Qt. $4.39
Bombay	5th $4.99
White Hall	Qt. $3.88

MISC.

Boston of Fla. Rum	Qt. $3.88
Boston of Fla. Rum	3 Qt. $10.75
Meier's Vermouth	5th $1.69
Duvet Brandy	5th $3.99
Three Vines brandy	5th $4.49
Kahula Coffee Liqueur	Liq. Bot. $7.99
Southern Comfort	5th $5.19
Mateus Rose	5th $1.99
Meier's La Brusca Table Wine	
	5th $1.99
Yago Sangria	5th $1.49
Brilliante Wine	24 oz. $1.99
I.S.C. Table Wine	½ Gal. $2.79
Cinzano Vermouth	5th $2.19

BEER

Busch Bavarian	6-12 oz. cans $1.35
Old Milwaukee	6-12 oz. NR Bot. $1.09
Michelob	6-12 oz. cans $1.59
Coca Cola	6-12 oz. cans $1.09
Seven-Up	6-12 oz. cans $1.09

ADVERTISED BEER AND BEVERAGES NOTICED
ALL SALES ITEMS CASH & CARRY

FOREMOST ROY'S LIQUORS
1102 South U.S. 1 Ft. Pierce

FOREMOST SPIRITS UNLIMITED
1335 Orange Ave., Ft. Pierce — Drive-In Window

MEMORIAL DAY
Specials
May 23, 24, 25th
PANTS ½ Price
(1 pr.) with purchase of sportcoat
20% Off all pants in stock
No Limit
KERMIT'S
235 W. Osceola
Downtown
Stuart
287-0400

TRY ME BEFORE YOU BUY ME"
(FOR 90 DAYS)

NEW 1974 V.W.

Try me on a 90 day lease agreement . . .
If you buy me, all money paid
will be applied towards the
down payment.

IF YOU HAVE $125 AND GOOD CREDIT –
STOP IN TODAY.

ST. LUCIE MOTORS
FACTORY AUTHORIZED VOLKSWAGEN SALES AND SERVICE IN ST. LUCIE COUNTY
6 OKEECHOBEE RD. FT. PIERCE PHONE 461-4043

And you thought 'Pat' was just another pretty face.

Actually, we think 'Pat' is pretty nifty and beautiful, too, because she makes banking convenient for you, not us. Thanks to 'Pat', First National is open 24 hours a day, every day of the year.

And 'Pat' is easy to get along with – all you need is a First National Master Charge Photo Card or 'Pat' card. A First National Master Charge Photo Card or 'Pat' card is your key to 'Pat' and 24 hour banking.

If you need cash in a hurry, anytime night or day, weekends or holidays, remember 'Pat' is available. 'Pat' also performs many other banking functions for your convenience. 'Pat', our personal automatic teller system – a friend indeed.

FIRST NATIONAL
The bank that grew up with Martin County.

First National Bank and Trust Company, of Stuart
Corner of U.S. 1 and Colorado Avenue Business 287-4000
Time of Day Service 287-6500
Member FDIC

*American Security Bank of Martin County, affiliate.

Ocean Breeze News Notes

BY LETA KEITH

334-4366 6 Vista Drive

THANK YOU

I want to thank everyone that has been so kind to me following double eye surgery, both at the hospital and since I returned to my Indian River Drive home.

Gladys Becroft

+++

THANKS

We want to thank all of our neighbors and friends for their cards and many acts of kindness during the illness of Louis. Also thanks to Dr. Turner and the nurses at Martin Memorial Hospital for their excellent care. All was very much appreciated.

Louis and Babette Karl

+++

Jack Tyler arrived Tues. May 14 from San Francisco to spend the week with his parents Fred and Hulda Tyler of Vista Drive. Has pop said Wed. when it was raining so hard, "Everytime you come you bring us rain. We're sure glad you came this time because we sure needed the rain."

+++

Hazeltine Simonson flew husband Harold home to Maine with a nurse in attendance in April. A niece came down to help her drive home. They stopped their first night out in Georgia. When they called home they were informed that Harold had had another stroke and had died that morning, April 16. We are so sorry that things turned out this way. A neighbor gave me this address. Mrs. Hazeltine Simonson, 15 Pleasant St., P.O. Box 93, Clinton, Maine 04927.

+++

Nellie Schaubach called Mary Weeks Sunday and said that husband Ora was feeling better.

+++

This week I have had tic douloureux, extreme pain on one side of my head and face. A shot by my doctor relieved it after four days.

+++

Irene Burgess of 6th St. was so glad to hear from Isable TGaylor. She asked, "Will you please give my best regards to my old friends. It seems as I read the ocean Breeze news that the old timers are few." Her address is Mrs. Isable Taylor, 350 Juniper St. Park Forest, Ill. 60466.

+++

Arnold and Margaret Sherman wrote to their new neighbors Al and Jean on Arbor Vitae that they arrived home in 60 degree temperature, which is not bad for Michigan at this time of year. I hope they eat their free dandelion greens for a spring tonic, they are 39 cents a little bunch here. They stated that the Whites (Ann and Whitey) had arrived home safe. Their address is A. Sherman, 8341 Arlis, Union Lake, Mich. 48085.

+++

J.B. and Harriet Pair of Colonial Trailer Park in Ft. Lauderdale spent a long weekend, Friday until Tuesday, with their friends, Fritz and Bunny Springman of Vista Drive. They took them to Lord Chumbleys for dinner Sat. night. Then Sun. the Springmans took them to the beach for a picnic and even entertained with accordian music.

Mrs. Frank (Therese) Wittenbert took Frank to the veteran's hospital in Miami Mon. for tests and returned the same night.

+++

Gladys Becroft says Ocean Breese is a wonderful place to be when you are recuperating. She is getting along remarkably well following double eye surgery.

+++

Oscar and Marguerite Dishman enjoyed their granddaughter Linda Brugger of Elk Rap. Ida Mich., who came to help them celebrate their 46th wedding anniversary. They took her to the airport and she flew to Atlanta to visit her oldest sister Marguerite Vonesh for 3 weeks before going on home to work June 4.

+++

Marie Montanaro underwent surgery at Martin emorial last week. Husband Bill thinks she is progressing nicely now.

+++

It makes me wish that I had five attentive children when I hear the telephone ringing and see all of the flowers and gifts going to Gladys Becroft, my neighbor, as she recuperates.

+++

Ocean Breeze ambulance donations Mr. and Mrs. Walter Gebert, Friends and neighbors of Elma Hodgson. Jim and Ellen Nixon. Mr. and Mrs. Charles Schaefer in memory of Leona Betham. Mr. and Mrs. Charles Schaefer in memory of Mack McLarty, Sylvia Sanborn in memory of Mack McLarty, Mr. and Mrs. Aldrich Kivans in memory of Leona Betham. Mrs. Irene Burgess, Mr. John Fager and Mrs. Clara Pfingsten in memory of Elma Hodgson.

+++

Departed May 15. Ben and Margaret Morgan, Jack and Edith Dodge, May 16. Mildred Fenwick, Walter and Lucille Van onant, and Dean and Rosemarie Murray, May 18. J. Emmett and Anita Maher, May 19. Ed and Martha Sheehy, May 20. Martin and Frances Anderson.

+++

Pinochle May 11. Art Lewis 769, Adolph Numedahl 738, Veronica Snyder 723, Scott Miles 716, C. Wiedeman 700, and door prizes, Agnes Burghart and John Fager.

Pinochle, May 13. Veronica Snyder 808, Otto Chihasa 787, Martha Sheehy 723, Marie Montanaro 707, Vera Strayer 688.

Pinochle, May 16. Veronica Snyder 754, Vera Strayer 723, C. Wiedeman 721, Charles Slezak 718, Connie Hileman 701.

Pinochle May 17. S. Miles 748, Connie Hileman 758, Agnes Burghart 787, Betty MacNab 778, C. Wiedeman 677.

Five Hundred, May 14. Irene Burgess 4810, Adolph Numedahl 3140, Eva Schroeder 3000, Warner Johnann 2770.

+++

Contract Bridge, May 14. Mildred Skinner 8120, James Skinner 5500, Ann Christenson 4260.

+++

Mrs. Paul (Florence) Tyree entered Martin emorial hospital this week.

"Where prices are discounted every day"

The Scotch Shoppe

Get your "Bag Boy" Golf carts NOW

from $22" and up

What is Your Home Really Worth?

Call your Kemper Insurance agent today. He'll give you the new approximator and can help you bring your home insurance up to the amount you need in case of loss. Remember it can be costly to have your home underinsured. Call or write.

R.V. JOHNSON Agency

901 Johnson Ave. Stuart

Next Door To Southern Bell Telephone Office

Phone 287-3366

Kemper Insurance Companies

Hospital auxiliary seeks volunteers, reports news

FT. PIERCE--The Martin Memorial Hospital Auxiliary is in need of volunteers to help cover their designated work duties at the martin Memorial Hospital. Arthur hesse, chairman of the Auxiliary Anchormen has asked all male volunteers to call him at 287-3755 he will answer questions about qualifications and furnish an application.

Mrs. Anne Hudson 1st Vice President, 287-3319, will answer questions from women.

Mrs. Merle Phillips, Awards Chairman of the Martin Memorial Hospital Auxiliary, recently announced that Lois ARtons, Evelyn Dupont and Ellen Failing had earned their 1,000 hour pins for volunteer service to Martin memorial Hospital. Mrs. Ruby Lutz was awarded a 2,000 hour service pin. Five Hundred Hour service pins were awarded to J.D. McGarrah, Margaret Buoh, Helen Chandler, Janet Chafer, Ruth Fox and Gladys Springer.

During the month of April 336 volunteers worked a total of 5,844 hours. This included the 627 hours worked by 38 Anchormen.

The Auxiliary President, Mrs. Roy Bishop, Mrs. Anne Hudson, 1st Vice President, Mrs. Kitty Granger, 2nd Vice President and Mrs. Garnette Stein, Asst. Treasurer, recently attended the Annual East Central District Conference of the Association of Florida Hospital Auxiliaries held at the Eustis Community Center in Eustis, Florida.

Art Associates to meet June 7

STUART--The Art Associates of Martin County will meet June 7 at 7:30 p.m. in the Community Room of the First National Bank and Trust Company of Stuart.

The program will center around "Understanding Art Better," and some techniques and disciplines will be demonstrated.

The panel program will cover four areas relevant to works of art: drawing and the new disciplines, light and shade, composition and picture values, and color dimensions.

The panel will consist of Mahlon Cline, moderator; Iola Connolly, drawing; Frostina Frodel, light and shade; Mahlon Cline, composition; and Dorothy Stafford, color dimensions.

Each member is encouraged to bring one picture for evaluation.

There will be a special announcement at this meeting about a special project for the summer months, according to publicity chairman Peggy Meissner, who adds, "Don't miss it."

Please call Al Termini at 334-4956 for reservations.

The Art Associates will not meet again until the first Friday in October.

JOAN'S BEAUTY SALON

Summer Schedule

We will be closed on MONDAYS effective May 27th during the summer

Phone 287-5923

Ginny Van Dien Owner

25 Commercial St.

JENSEN BEACH

Bailey Boat Co.

CHRYSLER Marine

BOAT RENTAL

PHONE 334-0936

20' Mitchell-70 to 130 h.p. boat has to be rented for at least 7 days a month.

The 7 days can be run over a period of a month.

Dive boat and ski boat can be rented by day or by weekend.

BAILEY BOAT CO. INC.

Corner Sewalls Point Road & S.R. 707

Jensen Beach

The most exclusive spot on a very exclusive island.

What do we mean exclusive? Look at any of the islands along the coast of Florida from Miami to Vero Beach and it is very apparent which are being developed with care and consideration for the land as well as the residents.

Green Turtle Cove is located on a carefully planned and regulated island between the mile wide Indian River and the Atlantic Ocean. Hutchinson Island allows no high rises and there will be ONLY apartments per acre. The strict zoning on the island ensures that your apartment will appreciate in the

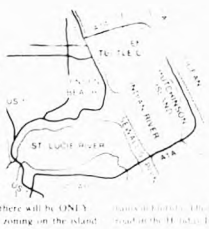

Green Turtle Cove

Hutchinson Island, near Stuart

A Leo Rickhoff Associates Development

For an informative brochure call or write BILLIE LANDMAN, Sales Director, Green Turtle Cove, P.O. Box 555, Hutchinson Island, (Jensen Beach) Florida 33457, Phone (305) 334-6000

Name

Address

City

State Zip

Phone

Blums PATIO SHOP

Scroll

Ficks Reed

Brown Jordan

Whitecraft

Trainor

Wicker

Medallion

The splash of color on white wicker adds that decorator touch to home, patio, or poolside.

Where Everything's Casual

We have over ten thousand pieces of furniture in stock ready for immediate delivery. Placemats, Decorative Floral Arrangements, Ashtrays. . .and much more. . .

Blums PATIO SHOP

Monterey Plaza, W. Monterey Rd. Stuart 283-6779

Jensen Beach Community Church
YOUTH GROUP
PANCAKE BREAKFAST
Saturday, May 25th
9-1 P.M.
ALL YOU CAN EAT!! $1.50 each
Jensen Beach Community Church
409 Skyline Dr.

WINDJAMMER
Lounge & Cut Rate
Liquor Store
North of Jensen
Public Beach on A1A
334-2600
VISIT OUR INTIMATE LOUNGE
Lounge Open Daily 9 a.m. to 2 a.m.
Sunday 1 to 12 a.m.
"WEEK-END SPECIALS"
Store Open Daily 9 a.m. to 6 p.m.
Sunday 1 to 6 p.m.

SUN & MOON
CHINESE RESTAURANT
Chinese or American Cuisine
EAT IN OR TAKE OUT
WE CATER TO PARTIES
Hours: 11:30 to 9:30 p.m.
464-8989 461-9795
2510 S. Federal Hwy.
(US1) Ft. Pierce
Across street from Sears town Shopping Center

VILLA CAPRI RESTAURANT
Monday - Shrimp. All you can eat
Tuesday - Fish Fry. All you can eat
Wednesday - Clam Fry. All you can eat
Thursday - Regular dinner menu
Friday - Fish Fry. All you can eat
Saturday - Spaghetti & meat sauce. all you can eat
Thursday Night Special!
Chicken & Dumplings
all you can eat!
Sunday - Roast lamb, roast chicken dinners
Lunch 12 to 2 P.M. Dinner 5 to 8:30 P.M.
State Road 707 Jensen Beach
Next to Bowling Lanes OPEN 7 days

Announcing...
delicious, freshwater
CATFISH Served with
Golden fried Hushpuppies and creamy Cole Slaw
ALL YOU CAN EAT
6 Days a week
Pendora's Seafood Restaurant
A1A Port Salerno

Coming: Butch Cassidy and the Sundance Kid
cobb theatres
HURRY, SEE IT TODAY! — THE MOST SUCCESSFUL ESCAPE ADVENTURE OF ALL TIME
Starts FRIDAY!
IRWIN ALLEN'S production of THE POSEIDON ADVENTURE
a RONALD NEAME film
MAYFAIR THEATRE
287-8433
PG-AA
Hours: Fri. 5 p.m. 7:20, 9:40. Evening Hour 5:45, 7:50, 9:40. Sat. 1:30, 3:30, 5:30, 7:20, 9:40. Evening Hour 5:30, 7:20, 9:40. Sun. Mat. 2:45, 5:7, 7:20, 9:40. Evening Hour 5:30, 7:20, 9:40. Mon. thru Wed. Thurs. 4 & 7:20. Evening Hour 5:45 & 7:50, 9:40.

Royal Lion Restaurant
SERVING DAILY EXCEPT MONDAY
5 P.M. 'TIL MIDNIGHT
SUNDAY 5 P.M. 'TIL 10 P.M.
OWNED and OPERATED BY
Mr. and Mrs. "Skeeter" Kimmel
YOUR HOSTESS
Mrs. Kimmel
Late Snacks
Served 10 p.m. to 12
The Nostalgic Music of
JAY LEE
At The Piano Nightly In The Lounge
Tues. thru Sat. 9 'til 12
Village Square, Tequesta

SEYMOUR'S INN
For Your Listening And Dancing Pleasure
TUNE TOPPERS
Friday & Saturday Night
9:00 p.m. 'til ?
On Indian River Drive,
Two Blocks North of Causeway

There are many wonderful and entertaining places to go in Mirrorland

PORT SIDE LOUNGE
Hutchinson Room
Now Appearing...
The Paley & Dynasty Trio
Fantastic Foods by CHEF HENDERSON
A Varied Menu Featuring
Such Succulent Dishes as Surf & Turf & Shrimp Scampi
Serving Daily 7 AM to 11 PM
Entertainment nightly
Tuesday - Saturday 8 PM-1PM
Sunday 7 PM TO 12 PM
Sheraton Resort Inn
Sheraton Hotels & Motor Inns A Worldwide Service of ITT
P.O. Box 929 U.S. A1A Hutchinson Island Stuart Florida 334-4000

St. Lucie Hilton
COUNTRY CLUB RESORT
FOR YOUR.... DINING & DANCING PLEASURE IN OUR DINING ROOM
The RAY LINDSEY QUARTET
provides your dining & dancing music in the dining room every night (except Monday). On Saturday night..we serve our Incomparable Buffet.
from 9 P.M. nightly it's....
The
TONY GRIFFIN DUO
in the
SAINTS N' SINNERS LOUNGE
WE CAN HELP PLAN YOUR NEXT SPECIAL OCCASION
Private Banquet and Cocktail Parties, Birthday, Anniversary, Wedding or Reception
Whether you wish to serve TWENTY or a THOUSAND, The St. Lucie Hilton has the setting that's right, the service that's right, the menu and "know how" that's right. That your affair will be a success, is a certainty...that's the reputation we have earned...Call and find out how we can cater your party or dinner. You'll find the "arrangements" are right too!
Stuart Area 334-4400
Reservations are Advised
Ft. Pierce Area 878-1004
St. Lucie Hilton COUNTRY CLUB RESORT

Frances Langford's
OUTRIGGER RESTAURANT
Jensen Beach
The Fabulous JOHNNY CUZZINS TRIO
featuring
Wendell Halverson
and
Tom Flannigan
Nightly in the lounge
Dining Hours
Monday thru Friday
Luncheons Noon to 2 P.M.
Dinners 6 to 10 P.M.
Saturdays Dinner 6 to 10 P.M.
Sunday Serving 1 P.M. to 9 P.M.
Visit our exciting Fashion & Gift Shop
OPEN DAILY Noon to 10 P.M. - SUNDAY 1 P.M. to 9 P.M.

OPPORTUNITY SAVINGS PROFITS RESULTS

THEY'RE ALL IN CLASSIFIED

SERVICES

...STOPS 6 ft., Installed $9.88. Call Carlock 334-1809. tf

DRAPERY RODS ...s HEAVY duty, with wall ... Price includes installation. 48" to 84" 120"-$11-150"-$12. 228"-... Also Bay and Valance rods. ...ANYTIME (1) 465-5548 tf

...CTOR MOWING. Call Dan ...ock 334-1809. tf

...L SEPTIC TANK SERVICE. ... all your Septic Tank needs, ...epairs and drainfields. Call ... tf

...STON'S TYPEWRITER SER... ...E 226 Ilercoda Ave., Stuart. Phone ... Complete typewriter service, ...ales. All work fully ...nteed. Olympia Fraschine Deal ... tf

...Y COOKE'S Septic Service ...ning and repairing. Also drain ...ld repaired and reinld. Phone ...081 or 283-3790. tf

...DERGROUND GARBAGE CON... ...NERS. Aluminum or concrete ...Until 319.95. Call Dan Carlock ... tf

ROBY'S REPEAT SHOP

WE BUY, SELL, AND CONSIGN USED FURNITURE AND ANTIQUES

Open 10am-5pm (Closed Wednesday)

...mi. north of Roosevelt Bridge on US 1

FOR SALE REAL ESTATE

THREE BEDROOM, 2 bath, with tile and wallpaper. Super large utility room. Central Air and Heat. W-W Carpet. Large lot on Holiday Rd. and Santruce Rd. One block from Salerno Golf Course and Clubhouse. Fully sodded and landscaped. Ready for immediate occupancy. Three different models to choose from. Complete $42,000. Call 334-5678 from 8 a.m. to 5 p.m. Mon.-Fri. and Sat. 9 a.m. to 1 p.m. FL Pierce res. call 465-2052. On weekends or after 5 p.m. call 334-1895. tf

BY OWNER. South Jensen Beach 2 bedrooms, 2 baths, corner lot, completely furnished, including frost free refrigerator, self-cleaning range, water softener, central heat and air, washer. Weekdays after 5, anytime weekends. 334-5591. tf

COMFORTABLE 3 Bedroom, 1 Bath house in Jensen. Central heat, w-w carpeting, separate dining room and family room. Extra large screen porch. Large a-c garage and workshop. Possible to assume mtg at 7¼ percent. $38,000. No brokers. 334-4642. tf

OWNER MUST SELL. North Port St. Lucie Immaculate, C.B.S., "House of the Year", six months old, central air and heat, 2 bedrooms, 2 baths, wall to wall carpeting, 12x26 screened porch, oversized garage, city water, sewage, cable TV, beautiful area, nice landscaping 7¾ percent assumable mortgage, $33,500. Phone 878-1262 after 5 p.m. 5-22

SKYLINE PARK: CHERI & ROBIN, new 2 bedroom, 2 bath. Garage, screened porch, w-w carpeting, central H-A. Large corner lot. T & G HOMES 22 Commercial St., Jensen Beach 334-1965. 5-22 & 5-29

WANTED

NEED RENTAL spot for 12x55 mobile home available July 1. Write: John Kerber, R.R. number 2, Woodbine, Iowa 52272. May & June

FOR SALE

SEE THE BEAUTIFUL TARA TRAVEL TRAILER WITH OR WITHOUT TIP OUTS—ALSO OFFICE MODELS—FACTORY REPRESENTATIVE—FOR INFORMATION P.O. BOX 947—JENSEN BEACH

FIBERGLASS diving board, 10 feet long $75.00 334-2703 tf

1971 CHRYSLER NEWPORT. Fully equipped, clean. Excellent condition. $1900. Can be seen at number 5 Cypress Drive, Ocean Breeze Park, or call 334-5827. 5-22

HELP WANTED

FOR A REALLY GOOD SALES CAREER call Ft. Pierce 465-2141. BELTONE. Between 10 a.m. & 4 p.m. tf

HOUSEKEEPER. Live-in, lake care semi-invalid woman. Rio Area 334-2124 tf

MAINTENANCE MAN for mobile home park, P.O. Box 731, Vero Beach, Fla. 5-22

WANTED-SECURITY GUARDS... Indiatown area. Salary $3.25 per hour. Applications will be taken at Room 127, Holiday Inn, 1209 S. Federal Hwy., Stuart, from 11 a.m. to 3 p.m. on May 22, and from 5 p.m. to 8 p.m. on May 23. Neo Capt. Moon. Must be over 21 years old. Good background and polygraph and credit check required. 5-22

MATURE EXECUTIVE Director, Martin County Council on Aging. Part-time. Bachelor's degree or qualifying experience. Send resume to Box "A", the Mirror, Jensen Beach, Fla. 5-29

RECEPTIONIST-CLERK, typing and bookkeeping knowledge desirable. Full and part-time. Holiday Out office on A-1-A. Interview by appointment. Phone 334-2920. 5-15 & 5-22

SECRETARY-CLERK. Mature, personable, familiar with office procedures. Martin Co. Council on Aging. Send resume to Box "C" The Mirror, Jensen Beach Fla. 5-29

NOTICE OF INTENT TO REGISTER FICTITIOUS NAME

NAME: Virginia M. Van Dien
Stuart, Florida

FICTITIOUS NAME
Joan's Beauty Salon
35 Commercial Street
Jensen Beach, Florida

PUBLISH: May 8, 15, 22, 29

NOTICE OF INTENT TO REGISTER FICTITIOUS NAME

NAME: Mildred B. Koestner
Jensen Beach

FICTITIOUS NAME
Jensen Beach Florist
514 State Road 707
Jensen Beach, Florida

PUBLISH: May 8, 15, 22, 29

PUBLIC NOTICES BECAUSE THE PEOPLE A MUST KNOW

IN THE CIRCUIT COURT OF THE NINETEENTH JUDICIAL CIRCUIT IN AND FOR MARTIN COUNTY, FLORIDA
CASE NO. 74-229-CA

IN RE: THE MARRIAGE OF
NORMAN WILLIAM ARNOLD
Husband,
and
LINDA DODD GOSLEE ARNOLD,
Wife.
NOTICE OF SUIT
TO: NORMAN WILLIAM ARNOLD
c-o R. T. V. LaPlata Co.
Box 55
LaPlata, Maryland 20646

You are hereby notified that a Petition for Dissolution of Marriage has been filed against you and you are required to serve a copy of your written defenses, if any, on SCOTT AND TILTON, P.A., NEIL W. MACMILLAN, P.O. Box 336, Jensen Beach, Florida, 33457, and to file the original with the Clerk of this above styled Court on or before June 17, 1974, otherwise a judgment may be entered against you for the relief demanded in the Petition.

WITNESS my hand and official seal of said Court on this 9th day of May, 1974.

LOUISE ISAACS
Clerk of the Circuit Court
By: Iris deMaupassant
Deputy Clerk

SCOTT AND TILTON, P.A.
By: Neil W. MacMillan
Attorneys for the Wife
26 Plaza Road, P.O. Box 336
Jensen Beach, Florida 33457

PUBLISH: May 15, 22, 29, June 5, 1974

IN THE CIRCUIT COURT OF THE NINETEENTH JUDICIAL CIRCUIT IN AND FOR MARTIN COUNTY, FLORIDA
PROBATE NO. 74-123

IN RE:
THE ESTATE OF
CHARLES H. DASENBROOK
Deceased

NOTICE TO ALL CREDITORS AND ALL PERSONS HAVING CLAIMS OR DEMANDS AGAINST SAID ESTATE

You, and each of you, are hereby notified and required to present any claim or demand which you, or either of you, may have against the Estate of CHARLES H. DASENBROOK, Deceased, late of Martin County, Florida, to the Clerk of the Circuit Court of Martin County, Probate Division, in the Courthouse at Stuart, Florida, within four calendar months from the date of the first publication of this Notice; provided, however, any claim filed after four calendar months and within six calendar months of the date of the first publication of this Notice will be recognized only if approved by the Court.

Said claim or demand must be duly sworn to and filed in duplicate.

Dated this 17 day of May, 1974.

SCOTT AND TILTON
By: W.R. Scott
Attorneys for the Estate
Post Office Box 2057
700 Colorado Avenue
Stuart, Florida 33494

PUBLISH: 5-22, 5-29, 1974

LAWN DOCTOR CORPORATION

PINE BARK CHIPS 3 cu. ft. bag covers 36 sq. ft. $2.66	PINE BARK MULCH 3 cu. ft. bag covers 36 sq. ft. $1.77	ARECA PALMS 1 to 2 ft. $2.88
DRACENA $6.33	CALADIUM $1.77	LANTA White-purple $3.33
ARECA PALMS 8 to 10 ft. $15.88	PODOCARPUS 1.99	SHRIMP PLANT $1.77
CALAMONDIN $3.77	PLANT A HEDGE "SPECIAL" 25 red or yellow Hibiscus $32.88	WE HAVE Orange trees Lime trees Lemon trees Grapefruit trees over 200 in stock

Open 3 days a week 8-6 — Except Friday 8-5
2305 No. Dixie Hwy. Golden Gate

FOR INSTANT HOUSING SEE
Jensen Trailer Sales, Inc.
JUST NORTH OF THE ARCH IN SOUTH JENSEN BEACH
on State Road 707 Phones 334-2732 334-2731

SUMMER CLEARANCE SALE MOBILE HOMES
NEW DOUBLE WIDE AND 12' WIDE BARGAINS
LOW, LOW, REDUCED PRICES
The following homes are equipped with raised proches, screen rooms, storage sheds, anchors and skirting, some are air-conditioned

SUNSHINE MANOR PARK
1973-Greenbriar-44'x24'-2 bedroom, 2 bath-was $17,500 now $14,995
1973-Greenbriar-48'x24'-2 bedroom, 2 bath-was $21,000 now $17,995
1974-Greenbriar-44'x24'-2 bedroom, 2 bath-was $17,500 now $16,495
1972 Allen-36'x12'-1 bedroom, 1 bath-was $9,495 now $6,995

LEISURE VILLAGE
1974-Skyline-44'x24'-2 bedroom, 2 bath-was $17,500 now $15,995
1974-Greenbriar-48'x24'-2 bedroom, 2 bath-was $21,000 now $18,995

PINELAKE VILLAGE
1973-Tropicaire-44'x12'-2 bedroom, 2 bath-was $19,995 now $17,500
1974-Skyline-44'x24'-2 bedroom, 2 bath-was $17,500 now $15,995
1974-Greenbriar-44'x24'-2 bedroom, 2 bath-was $19,995 now $18,500
1974-Greenbriar-48'x24'-2 bedroom, 2 bath-was $21,000 now $18,995

ON SALES LOT NO ATTACHMENTS
1973-Tropicaire-36'x12'-1 bedroom, 1 bath-was $11,500 now $9,795
1973-Tropicaire-65'x12'-2 bedroom, 2 bath-was $16,995 now $14,795

SEE THE LARGE SELECTION OF NEW MOBILE HOMES ON OUR SALES LOT IN JENSEN BEACH - SR 707

Florida Rooms, Screen rooms, Patio Covers, Awnings, Carports

J. Fred Silvers Wm. L. Shaw

LY 2 YEARS OLD-2 bedrooms, 2 baths, central heat and air, enclosed ge. Beautifully landscaped with the St. Lucie on 2 sides. Priced right.

YLINE DRIVE corner lot, Florida room, 3 bedrooms and 1 bath. Close hopping. $45,000.

ACRES IN FORT PIERCE, zoned M-2. Has 1645 feet of RR frontage be divided.

JENNINGS REALTY INC.

HARRY S. JENNINGS, Realtor

Branch Office 413 N. Indian River Drive Jensen beach 334-5297 or 334-5438

Main Office 1501 S. U.S. 1 Ft. Pierce 461-8253

"After Hours Call"
Guy Priestley 334-4563 Kenneth Oppenheimer 334-0858
Charlice Priestley 334-4563
Blake Wells 334-1781 OPEN SATURDAYS Steve Carson 334-4348
MEMBER MLS MARTIN & ST. LUCIE COUNTIES

COLORADO
10 ACRES, $9,750
Colorado's famous San Luis Valley. $95 down. $95 monthly. Own your ranch high in the Rocky Mountains
OWNER
806-376-8690

Tides

MAY	HIGH A.M.	HIGH P.M.	LOW A.M.	LOW P.M.
22	9 01	9 43	3 05	3 19
23	9 51	10 33	3 51	4 07
24	10 42	11 24	4 41	5 00
25	11 37		5 34	5 53
26	12 17	12 37	6 30	6 51
27	1 15	1 41	7 31	7 55
28	1 15	1 41	8 33	9 02

Add three hours for bridge tides

Subscribe to The Mirror

GA CONSTRUCTION

Developers of Leilani Heights

Invite Your Inspection

Of Martin County's Newest and Finest Single Family Community...next to the Jensen Beach Elementary School

S. R. 723 (S. Savanna Rd.)
Jensen Beach

GA Construction has many 3-bedroom, 2-bath plans to choose from

Many of the amenities you'd expect to pay extra for are included such as:

Central Water & Sewer
Lot Completely Sodded
Garbage Disposals
Laundry Tubs
Complete Carpeting
Automatic Garage Door Openers

PRICED FROM **$33,900**

INCLUDING LOT

95% FINANCING AVAILABLE

Sales Office Open Daily & Saturday 10-5 P.M.

Sunday 12-6 P.M.

Telephone (305) 334-2863

GA Construction

ga 408 Colorado Avenue
Stuart, Florida 33494
(305) 287-3799

manatee REALTY CORP.

2198 STATE ROAD 76 Near Monterey STUART
WRITE P.O. BOX 65 PHONE 283-4204

Complete Real Estate Service by the Experts

● RESIDENTIAL ● ACREAGE ● LOTS
● COMMERCIAL ● INVESTMENTS

Member - Board of Realtors - MLS

For Fast Results...List your acreage, lots, and homes with us

after hours call
John A. Hoag, Realtor 334-3504
Realtor Associates
E.E. Hughes ...1-288-7182 Chuck Kaufman 1-622-2512
Lillian Gass 334-5329 (call collect)
Hal Olson 283-2206 Elsie Hassenfratz 287-0844
Kay Harrison 283-0691 Fran Copeland ...287-5657

PRINCIPAL

WANTS TO BUY

CITRUS GROVES

Prime Properties
Well located with good production record
Realistically priced

Qualified Buyer With Substantial Financial References
All Replies Confidential
Reply with complete description including phone number

P.O. Box 1650 **Lake Wales, Fla. 33853**

Casa del Sur

Single Story Villaminiums

At The Yacht & Country Club of Stuart
Highway A1A, South of Stuart
A Project of Meyer Construction Corp.
P.O. Box 397, Stuart Florida 33494

Within The Security Boundaries of The Exclusive Yacht & Country Club of Stuart.... Yet Just ½ Mile To Shopping.

Offering Golf, Tennis, Swimming, Boating & Fishing, Near Inlet And Ocean Beaches.

Highway A1A, So. of Stuart
2200 Sq. Ft. Under Roof
Two Car Garage
66 Ft. Covered Lanai
Private Back Yard
And Barbecue Area
GE Appliances

Memberships Available AT .....
Yacht & Country Club of Stuart
Mariner Cay Yacht & Club
Mariner Sands Golf & Tennis Club

OPEN DAILY & SUNDAY 10 A.M. to 4 P.M.

Send for Brochure

DIRE CO. REALTY
(305) 283-3737

Hartman-Tilton

Insurance Agency, Inc

Professional Protection to Martin County Since 1921

283-4545

NORM WILSON
MANAGER
Bessemer Bldg., Sewall's Point

THE PORT ST. LUCIE
MIRROR
VOL. 5 NO. 20 MAY 23, 1974 10¢

PATHS-Gary Ament, St. Lucie County Planner, outlined the proposed system for bike paths in St Lucie County The County Commission is ed to approve the proposal this week, and it is the hope of the bike ee to have the proposal in Tallahassee before July 1 This shed St Lucie County would be in a position to receive state funding if it should become available

Council cancels workshop, revamps agenda

PORT ST. LUCIE–The decision was made by the Port St. Lucie City Council to revamp the agenda for the regular meetings, and to discontinue the every-other-week workshop sessions.

Mayor Larry Kimmel made the suggestions which met with the approval of the council during the workshop session held Tuesday.

"In going back through some of the minutes from our previous council meetings, I find an excessive amount of time has been taken up in the midst of the meetings with items other than city business," Kimmel said. "I suggest that we change the format of the meetings to enable the Council to conduct city business without the interuption of lengthy discussions between buyers and sellers that does not, in my opinion, constitute city business."

Kimmel suggested time be alloted at the end of the meetings for such discussions generally arising between the homeowners and General Development officials.

It was further agreed that the regular workshop sessions held on the first and third Tuesdays be discontinued.

"In the future the workshop sessions will be held as deemed necessary," Kimmel said, adding that the press would be notified in advance of such sessions.

In the past the workshop sessions have been held on alternate Tuesdays from the regular council meetings Council meetings are held on the second and fourth Tuesdays at 9 a.m.

Country Club homeowners apologize

PORT ST. LUCIE–A letter of apology was received by the Port St. Lucie City Council last week from the St. Lucie Country Club Homeowners Association.

The letter was issued by C.A. Bramley, Jr., president of the association, following an April 23 public hearing held by the council in which General Development Corporation officials appeared to seek approval and support for the zoning application on the third championship golf course. The hearing was held at the St. Lucie Hilton Convention Hall.

The meeting had no more than started when the issue at hand – the zoning approval for the golf course – was completely buried amid shouts from irate residents opposing the multi-family zoning proposed for sometime in the future.

The apology dated May 8 read:

"It has been reported that at the April 23, 1974 public hearing held by the Council, some of those in attendance engaged in tactics and comments which could be described only as rude and inconsiderate if not downright disorderly and disruptive. We assure the Mayor and Council that no one representing the St. Lucie Country Club Homeowners Association Inc. acted or spoke in such a manner and that this Association by formal action of its Board of Directors deplores and dissociates itself from such actions, remarks and attitudes.

We have urged and will continue to urge our members and indeed all homeowners to make their views known to city Officials in a reasoned and orderly manner on appropriate occasions. But we do not and shall not advocate or condone heckling, booing, shouting, interruptions of speakers, attempts to monopolize the floor or other unmannerly and disorderly acts. In fact we would support a firm exercise of the authority of the Chair to the extent required to maintain order and propiety in public meetings."

In recent weeks residents and home-owner-group members have turned out in numbers protesting the multi-family zoning, although the original master plan for the Port St. Lucie community called for multi-family construction as far back as the year 1960. These plans are posted on the wall of every office within the city.

uncil gets sneak peek

ST. LUCIE–Council members k at the proposed bike paths Lucie County at last Tuesday's g session.

Ament, St. Lucie County r, outlined the basic arterial and pointed out that the bike would not necessarily be paved areas. Due to the high construction, it is intended that streets and sidewalks will be ver possible.

According to Tom Kindred, St. Lucie County Recreation Director, the committee will explore the possibility of using the telephone, electric or gas company's rights-of-ways.

The arterial route, as tentatively set forth, is the backbone of the entire system, Ament said.

The proposal is expected to be formerly approved this week by the St. Lucie County Commission, according to Kindred.

"It is the intention of the bike committee to get this proposal to Tallahassee on or before July 1," Kindred said. "This will put St. Lucie County in a position to get state funds if and when they become available."

Where paths will be constructed, they will be 8 to 10 feet in width and have some type asphalt surface. Estimated cost of construction has been set at $10,000 per mile, plus the cost of the rights-of-way.

The basic intent of the arterial system is to tie in all communities in the county, and also fit into the overall plan for the state and surrounding counties of Martin and Indian River.

The proposal indicates the route will start at the Martin County line, extend north along U.S. 1 to Prima Vista Boulevard, west to Airoso, north to St. James, 25th Street and on to Edwards Road. East west routes include Virginia Ave. to Indian River Community College, and across Midway Road to Indian River Drive.

erchange bids e opened

ST. LUCIE–Bids will be ne construction of the Port erchange of Florida's s on the Florida Department peration holds its monthly bid Thursday in Tallahassee. n a total of 16 road and bridge ation projects will be opened at s. The projects are located in Florida counties.

to-truck ision is fatal PSL resident

T ST. LUCIE–Mary Elizabeth 34 of 36 N.E. Floresta Drive ded last Wednesday morning car driven by her husband with a truck at the intersection a Vista Boulevard and U.S. 1.

Fellows and the couple's ld daughter Denise were ded and listed in fair condition Pierce Memorial Hospital g the accident.

ace County Sheriff's Deputy ident investigated. No charges e filed.

Fellows moved to Port St h her family in January 1974. mployed as a secretary in the ce Water Department.

ors include her husband two daughters, Denise and e, her mother, Juliet Johnson, ue N.Y., two brothers and

Bernard Funeral Home South harge of funeral and interment ements in Melbourne, Florida.

Seven top plaques

Mirror sweeps awards; wins 'Best Weekly'

TALLAHASSEE–The Jensen Beach Mirror won its third "Best Florida Weekly Newspaper" honor, sweeping the Florida Press Association better newspapers contest with twelve awards, including seven first place awards in journalistic excellence at the annual FPA convention here Saturday.

The Mirror won in twelve out of the 28 categories in the contest, and placed first in typographical excellence, best editorial page, best use of photographs and artwork, best pictorial series, special issue, newspaper promotion and in-depth reporting.

Second place honors were won in best use of color and community service. Third place honors were won for best sports story and conservation writing. An honorable mention award was received for Americanism Editorials.

Judging of the contest was by award winning editors of Oklahoma. The awards were presented by Jack Lake, president of the St. Petersburg Times and Independent, president of the FPA.

The Mirror ran away with the "sweepstakes" award, denoting the top weekly of the year, outdistancing the Coral Gable Times, which won four first place awards and a total of ten, and the Vero Beach Press Journal, which won two first place awards and a total of eleven.

The traditional rival of The Mirror in awards competition, The Stuart News, won three second place awards, three third place awards and four honorable mention awards, a total of ten awards.

"I have never been as pleased in all my life," said Mirror Editor Dick Campbell, following the presentation luncheon. "Charles Cates predicted that we would have the best weekly award, but I just couldn't believe it would happen. As it turned out, it was a run-away."

This is the third time that The Mirror has won the coveted sweepstakes award. Other winning years were 1968 and 1970.

The awards covered work by all members of The Mirror staff. The pictorial series was Alice Hickey's photos of the pelicans used in a full page layout in The Mirror mail-away edition. That edition also won first place in special issue.

The sports story award was for Campbell's story of a sailboat trip down the intracoastal waterway. The environmental award was on The Mirror effort to get the Council of Governments established.

News Editor Charles Cates effort in traffic problem solution won the in-depth reporting award.

Campbell's editorials were honored in the Americanism editorial award, and The Mirror coverage of the telephone book scandal in Jensen Beach won the community service award.

HONORED–The Mirror's place at the annual Florida Press Association better newspaper awards luncheon was loaded with awards at the conclusion of the presentations. The pleasure of Mirror Editor Dick Campbell and his wife, Salli, is evident. The sweepstakes trophy is at right.

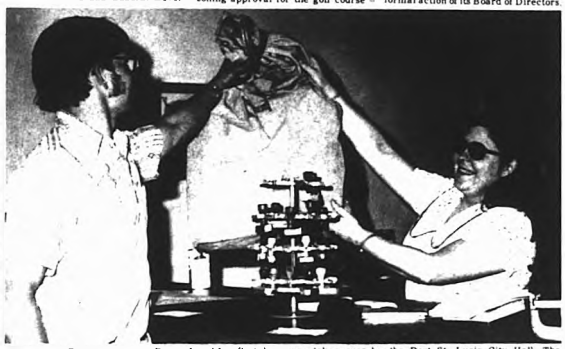

BUSY DAY–Postmistress Ann Power found her first day on the job a busy one. Miss Power is pictured above turning over the first day's mail to Judge Black of the Fort Pierce Post Office. On May 16 the post office sub-station operation was taken over by the Port St. Lucie City Hall. The temporary station will be located at the city hall until negotiations are completed for a permanent facility to be located in the Port St. Lucie area.

CESA to have senior dinner

PORT ST. LUCIE–The CESA Volunteers are planning a Senior Citizens Dinner on June 15 which will be served at the CESA building and catered by Mrs. Helen Everett and her committee.

The Volunteers will be around with tickets and are asking folks to save that date for a very enjoyable evening. They also express regrets for the cancellation of the May 18 plans.

Arrangements for the Drivers Ed course are shaping up. There will be an announcement soon for all who have expressed interest in the course.

Fine-Free book week scheduled

PORT ST. LUCIE–All patrons with long overdue books' Now is the time to return them! The last two weeks of May, from May 20 through May 31, are fine-free weeks at the St. Lucie-Okeechobee Regional Library in Ft. Pierce, the Bookmobile, and the Port St. Lucie Branch Library.

No fines will be charged on overdue books during this period no matter how long the books have been overdue. All patrons with overdue books, and especially those with long overdue books, are encouraged to return them at this time.

Sandmining is hit by Dr. Walter Stokes

STUART–Before a meeting of the Martin County Conservation Alliance last Friday, Dr. Walter Stokes criticized the Savannas Sand mining operations adjacent to the Savannas.

"This presents the most savage threat to the Savannas because the operations could drain the whole thing and destroy the water supply for the Jensen Beach area," Stokes said.

Dr. Sokes, who has been sport fishing in the Savannas for over 20 years and studying the area for the last five years, said that the sand mining operations are now about 14 feet below the level of the Savannas and plans are to dig to about 30 feet below the Savannas.

The sand being dredged is silicon sand and is extremely fine and is used in making concrete. There are 180 acres involved in the three mines now in operation. The mining was stopped once when a group of Indian River Drive residents protested, but regulations were tightened by the St. Lucie County Commission and mining was permitted to continue on Sept. 11 under the following conditions: performance bonds were to be furnished; house of operations limited between 7 a.m. and 6 p.m.; and trucks would not use Indian River Drive any more than was absolutely necessary.

The mining is right on the very edge of the Savannas and "when you look at it, by God, you think you're on the moon," Stokes said in describing the mining operation.

"I think the companies are afraid of being closed again because recently timed trucks are entering or leaving the sites every two minutes."

The water from the Savannas normally drains under ground into the Indian River but the mining could completely drain the area, Stokes said.

"The Savannas just can't stand it. It can barely make it now."

"That's the most dangerous thing in the Savannas," John Heyburn of Jensen Beach chimed in.

Dr. Stokes said that dredging operations by Universal Adams also pose a threat to the Savannas. The operations have been stopped by court action.

Although the Universal Adams project was stopped by court action several months ago, Circuit Court Judge James Alderman fined the company $10,000 for starting construction on a causeway across the savannas without a permit and asked the developer to seek an alternate access route.

The agreement did provide, however, that if the property owners in the area refused to sell the necessary rights-of-way for the alternate access to the development within thirty days, the developer could proceed with the savanna access.

Dr. Stokes is chairman of a committee representing St. Lucie and Martin counties to recommend a plan for the preservation of the Savannas.

"Come hell or high water, we'll have some kind of preservation in the Savannas if it isn't drained dry first," Dr. Stokes said.

Boat-a-cade is planned by PSLYC

PORT ST. LUCIE–Port St. Lucie Yacht Club members and guests are reminded that the May 25th Boat-a-cade rendezvous time is 10:30 a.m. at the St. Lucie Hilton Marina, push off time is 10:45.

A happy hour is planned from 11:30 a.m. to 12:30 at the Crow's Nest in Hilo, followed by a Cornish game hen dinner.

The committee in charge of the affair are Dora McCabe, chairman, Harold and Marian Ashe, John and Marge McGee and Helen Beckman.

May 20th was the deadline for tickets.

OPPORTUNITY SAVINGS PROFITS RESULTS

THEY'RE ALL IN CLASSIFIED

SERVICES

...STOPS 6 ft., Installed $9.95. Call ...e Carlock 334-1809. tf

DRAPERY RODS
...PER HEAVY duty, with wall ...ket. Price includes installation. 48" ... 84"-$10.-120"-$11-156"-$12. 228"-... Also Bay and Valance rods.
...BOY ANYTIME (1) 465-5548 tf

...RACTOR MOWING. Call Dan ...rlock 334-1809. tf

...NKS SEPTIC TANK SERVICE. ... all your Septic Tank needs, ...inspouts and drainfields. Call ...-5943 tf

...USTON'S TYPEWRITER SER-...CE, 224 Osceola Ave., Stuart. Phone ...-2299. Complete typewriter service, ...tals, sales. All work fully ...arranteed. Olympia Franchise Deal-... tf

...Y COOKE'S Septic Service. ...ning and repairing. Also drain ...lds repaired and relaid. Phone ...-9451 or 283-1390. tf

...NDERGROUND GARBAGE CON-...INERS. Aluminum or concrete ...stalled $39.95. Call Dan Carlock ...-1809 tf

ROBY'S REPEAT SHOP

WE BUY, SELL, AND CONSIGN USED FURNITURE AND ANTIQUES

Open 10am-5pm
(Closed Wednesday)
1¼ mi. north
of Roosvelt Bridge on US 1

FOR SALE REAL ESTATE

THREE BEDROOM, 2 bath, with tile and wallpaper. Super large utility room. Central Air and Heat. W-W Carpet. Large lot on Holiday Rd. and Santruce Rd. One block from Sailns Golf Course and Clubhouse. Fully sodded and landscaped. Ready for immediate occupancy. Three different models to choose from. Complete $42,000. Call 334-5070 from 8 a.m. to 5 p.m. Mon.-Fri. and Sat. 8 a.m. to 1 p.m. Ft. Pierce res. call 465-2052. On weekends or after 5 p.m. call 334-1895. tf

BY OWNER - South Jensen Beach, 2 bedrooms, 2 baths, corner lot, completely furnished, including frost-free refrigerator, self-cleaning range, water softener, central heat and air, washer. Weekdays after 5, anytime weekends. 334-5591. tf

COMFORTABLE 3 Bedroom, 1 Bath house in Jensen. Central heat, w-w carpeting, separate dining room and family room. Extra large screen porch. Large a-c garage and workshop. Possible to assume mtg. at 7½ percent. $38,000. No brokers. 33-4042. tf

OWNER MUST SELL. North Port St. Lucie. Immaculate, C.B.S., "House of the Year," six months old, central air and heat, 2 bedrooms, 2 baths, wall to wall carpeting, 12x26 screened porch, oversized garage, city water, sewage, cable TV, beautiful area, nice landscaping 7¼ percent assumable mortgage. $33,500. Phone 878-1362 after 5 p.m. 5-22

SKYLINE PARK
CHERI & ROBIN, new 2 bedroom, 2 bath. Garage, screened porch, w-w carpeting, central H-A. Large corner lot. T & G Homes, 22 Commercial St., Jensen Beach 334-1965. 5-22 & 5-29

WANTED

NEED RENTAL spot for 12x55 mobile home, available July 1. Write - John Kerber, R.R. number 2, Waukon, Iowa, 52172 May & June

...LY 2 YEARS OLD-2 bedrooms, 2 baths, central heat and air, enclosed ...rge. Beautifully landscaped with the St. Lucie on 2 sides. Priced right.

...TLINE DRIVE corner lot, Florida room, 3 bedrooms and 1 bath. Close ...shopping. $45,000.

... ACRES IN FORT PIERCE-zoned M-2. Has 1645 feet of RR frontage. ...be divided.

JENNINGS REALTY INC.

HARRY S. JENNINGS, Realtor

Branch Office
612 N. Indian River Drive
Jensen Beach
334-5397 or 334-5438

Main Office
4501 S. U.S. 1
Ft. Pierce
461-8253

"After Hours Call"
Guy Priestley 334-6563 — Kenneth Oppenheimer 334-0938
Chalice Priestley 334-6563
Babie Wells 334-1291 — OPEN SATURDAYS — Steve Carson 334-4348
MEMBER MLS MARTIN & ST. LUCIE COUNTIES

manatee REALTY CORP.

2198 STATE ROAD 76 Near Monterey STUART
WRITE P.O. BOX 65 PHONE 783 4204

Complete Real Estate Service by the Experts
● RESIDENTIAL ● ACREAGE ● LOTS
● COMMERCIAL ● INVESTMENTS

Member - Board of Realtors - MLS
For Fast Results...List your acreage, lots, and homes with us.

after hours call
John A. Hoag, Realtor 334-3504
Realtor Associates
F. E. Hughes...1-746-7183 Chuck Kaufman...1-422-2313
Lillias Goss 334-5529 ...call collect.
Hal Olsen 283-2200 Elsie Hasenfratz 287-4544
Kay Harrison 283-0691 Fran Copeland ...287-5453

Casa del Sur

Single Story Villas in Ivas

At The Yacht & Country Club of Stuart
Highway A1A, South of Stuart
A Project of Meyer Construction Corp
P.O. Box 397, Stuart Florida 33494

Within The Security Boundaries of The Exclusive Yacht & Country Club of Stuart.... Yet Just ½ Mile To Shopping.

Offering Golf, Tennis, Swimming, Boating & Fishing. Near Inlet And Ocean Beaches.

Highway A1A, So. of Stuart
2200 Sq. Ft. Under Roof
Two Car Garage
Ft. Covered Lanai
Private Back Yard
Bad Barbecue Area
GE Appliances

Memberships Available AT .....
Yacht & Country Club of Stuart
Mariner Cay Yacht & Club
Mariner Sands Golf & Tennis Club

OPEN DAILY & SUNDAY 10 A.M. to 4 P.M.

Send for Brochure

DIRE CO. REALTY
(305) 283-3737

FOR SALE

SEE THE BEAUTIFUL TARA TRAVEL TRAILER WITH OR WITHOUT TIP OUTS--ALSO OFFICE MODELS--FACTORY REPRESENTATIVE--FOR INFORMATION P.O. BOX 967--JENSEN BEACH

FIBERGLASS diving board, 10 feet long. $75.00 334-2789 tf

1971 CHRYSLER NEWPORT. Fully equipped, clean. Excellent condition. $1900. Can be seen at number 5 Cypress Drive, Ocean Breeze Park, or call 334-5837. 5-22

HELP WANTED

FOR A REALLY GOOD SALES CAREER call Ft. Pierce 465-2141, BELTONE. Between 10 a.m. & 4 p.m. tf

HOUSEKEEPER. Live-in, take care semi-invalid woman. Rio Area. 334-2124 tf

MAINTENANCE MAN for mobile home park, P.O. Box 751, Vero Beach, Fla. 5-22

WANTED-SECURITY GUARDS... Indiantown area. Salary $3.25 per hour. Applications will be taken at Room 127, Holiday Inn, 1209 S. Federal Hwy., Stuart, from 11 a.m. to 2 p.m. on May 22, and from 5 p.m. to 9 p.m. on May 23. See Capt. Moon. Must be over 21 years old. Good background and polygraph and credit check required. 5-22

MATURE EXECUTIVE Director, Martin County Council on Aging. Part-time. Bachelor's degree or qualifying experience. Send resume to Box "A", the Mirror, Jensen Beach, Fla. 5-29

RECEPTIONIST-CLERK, typing and bookkeeping knowledge desirable. Full and part-time. Holiday Out office on A-1-A. Interview by appointment. Phone 334-2926. 5-15 & 5-22

SECRETARY-CLERK. Mature, personable, familiar with office procedures. Martin Co. Council on Aging. Send resume to Box "A" The Mirror, Jensen Beach, Fla. 5-29

COLORADO
40 ACRES, $9,750!
Colorado's famous San Luis Valley. $95 down, $95 monthly. Own your ranch high in the Rocky Mountains.
OWNER
606-376-8690

Tides

MAY	HIGH A M	HIGH P.M.	LOW A.M.	LOW P.M.
22	9 01	9 43	3:05	3:19
23	9 51	10 33	3 51	4 07
24	10 42	11 24	4 41	5 00
25	11 37		5 34	5 53
26	12 17	12 37	6 30	6 51
27	1 15	1 41	7 31	7 55
28	1 15	1 41	8 33	9 02

Add three hours for bridge tides

Subscribe to
The Mirror

PRINCIPAL
WANTS TO BUY
CITRUS GROVES

Prime Properties
Well located with good production record
Realistically priced

Qualified Buyer With Substantial Financial References
All Replies Confidential
Reply with complete description including phone number

P.O. Box 1650 — **Lake Wales, Fla. 33853**

Hartman-Tilton
Insurance Agency, Inc

Professional Protection to
Martin County Since 1921

283-4545

NORM WILSON
MANAGER
Bessemer Bldg., Sewall's Point

NOTICE OF INTENT TO REGISTER FICTITIOUS NAME
NAME: Virginia M. Van Dien Stuart, Florida
FICTITIOUS NAME
Joan's Beauty Salon
25 Commercial Street
Jensen Beach, Florida
PUBLISH: May 8, 15, 22, 29

NOTICE OF INTENT TO REGISTER FICTITIOUS NAME
NAME: Mildred B. Koestner
Jensen Beach
FICTITIOUS NAME
Jensen Beach Florist
514 State Road 707
Jensen Beach, Florida
PUBLISH: May 8, 15, 22, 29

PUBLIC NOTICES
"BECAUSE THE PEOPLE MUST KNOW"

IN THE CIRCUIT COURT OF THE NINETEENTH JUDICIAL CIRCUIT IN AND FOR MARTIN COUNTY, FLORIDA
CASE NO. 74-329-CA
IN RE: THE MARRIAGE OF
NORMAN WILLIAM ARNOLD
Husband,
and
LINDA DODD GOSLEE ARNOLD,
Wife.
NOTICE OF SUIT
TO: NORMAN WILLIAM ARNOLD
c-o A.T.V. LaPlata Co
Box 29
LaPlata, Maryland 20646

You are hereby notified that a Petition for Dissolution of Marriage has been filed against you and you are required to serve a copy of your written defenses, if any, on SCOTT AND TILTON, P.A., NEIL W. MACMILLAN, P.O. Box 526, Jensen Beach, Florida 33457, and to file the original with the Clerk of the above styled Court on or before June 17, 1974, otherwise, a Judgment may be entered against you for the relief demanded in the Petition.

WITNESS my hand and official seal of said Court on this 9th day of May, 1974.

LOUISE ISAACS,
Clerk of the Circuit Court
By: Iris deMaupassant
Deputy Clerk

SCOTT AND TILTON, P.A.
By: Neil W. Macmillan
Attorneys for the Wife
34 Ricou Road, P.O. Box 526
Jensen Beach, Florida 33457
PUBLISH: May 15, 22, 29, June 5, 1974

IN THE CIRCUIT COURT OF THE NINETEENTH JUDICIAL CIRCUIT IN AND FOR MARTIN COUNTY, FLORIDA
PROBATE NO. 74-125
IN RE:
THE ESTATE OF
CHARLES H. DASENBROOK
Deceased.

NOTICE TO ALL CREDITORS AND ALL PERSONS HAVING CLAIMS or DEMANDS AGAINST SAID ESTATE

You, and each of you, are hereby notified and required to present any claim or demand which you, or either of you, may have against the Estate of CHARLES H. DASENBROOK, Deceased, late of Martin County, Florida, to the Clerk of the Circuit Court of Martin County, Probate Division, in the Courthouse at Stuart, Florida, within four calendar months from the date of the first publication of this Notice, provided, however, any claim filed after four calendar months and within six calendar months of the date of the first publication of this Notice will be recognized only if approved by the Court.

Said claim or demand must be duly sworn to and filed in duplicate.

Dated this 17 day of May, 1974.

SCOTT AND TILTON
By: W.R. Scott
Attorneys for the Estate
Post Office Box 2057
706 Colorado Avenue
Stuart, Florida 33494

PUBLISH: 5-22, 5-29, 1974

LAWN DOCTOR CORPORATION

PINE BARK CHIPS 3 cu. ft. bag covers 36 sq. ft. $2.66	PINE BARK MULCH 3 cu. ft. bag covers 36 sq. ft. $1.77	ARECA PALMS 1 to 2 ft. $2.88
DRACENA $6.88	CALADIUM $1.77	LANTA White-purple $1.88
ARECA PALMS 8 to 10 ft. $15.88	PODOCARPUS 3 ft. 9.99	SHRIMP PLANT $1.77
CALAMONDIN $3.99	PLANT A HEDGE "SPECIAL" 25 red or yellow Hibiscus $32.50	WE HAVE Orange trees Lime trees Lemon trees Grapefruit trees over 200 in stock

Open 7 days a week 8-6 Except Friday 8-9
2303 So. Dixie Hwy. Golden Gate

FOR INSTANT HOUSING SEE
Jensen Trailer Sales, Inc.
"JUST NORTH OF THE ARCH IN SOUTH JENSEN BEACH"
on State Road 707 Phones: 334-2732 334-2731

SUMMER CLEARANCE SALE MOBILE HOMES
NEW DOUBLE WIDE AND 12' WIDE BARGAINS
LOW, LOW, REDUCED PRICES
The following homes are equipped with raised proches, screen rooms, storage sheds, anchors and skirting, some are air-conditioned.

SUNSHINE MANOR PARK
1973-Greenbriar-44'x24'-2 bedroom, 2 bath-was $17,500 now $14,995
1973-Greenbriar-48'x24'-2 bedroom, 2 bath-was $21,000 now $17,995
1974-Greenbriar-44'x24'-2 bedroom, 2 bath-was $17,500 now $16,495
1973-Allen-36'x12'-1 bedroom, 1 bath-was $9,495 now $6,995

LEISURE VILLAGE
1974-Skyline-44'x24'-2 bedroom, 2 bath-was $17,500 now $15,995
1974-Greenbriar-48'x24'-2 bedroom, 2 bath-was $21,000 now $18,995

PINELAKE VILLAGE
1973-Tropicaire-60'x12'-2 bedroom, 2 bath-was $19,995 now $17,500
1974-Skyline-44'x24'-2 bedroom, 2 bath-was $17,500 now $15,995
1974-Greenbriar-44'x24'-2 bedroom, 2 bath-was $19,995 now $18,500
1974-Greenbriar-48'x24'-2 bedroom, 2 bath-was $21,000 now $18,995

ON SALES LOT-NO ATTACHMENTS
1973-Tropicaire-50'x12'-1 bedroom, 1 bath-was $11,500 now $9,795
1973-Tropicaire-65'x12'-2 bedroom, 2 bath-was $16,995 now $14,795

SEE THE LARGE SELECTION OF NEW MOBILE HOMES ON OUR SALES LOT IN JENSEN BEACH - SR 707

Florida Rooms, Screen rooms, Patio Covers, Awnings, Carports

J. Fred Silvers — Wm. L. Shaw

GA CONSTRUCTION
Developers of Leilani Heights
Invite Your Inspection

Of Martin County's Newest and Finest
Single Family Community...next to the
Jensen Beach Elementary School
S. R. 723 (S. Savanna Rd.)
Jensen Beach

GA Construction has many 3-bedroom, 2-bath plans to choose from

Many of the amenities you'd expect to pay extra for are included such as:

Central Water & Sewer
Lot Completely Sodded
Garbage Disposals
Laundry Tubs
Complete Carpeting
Automatic Garage Door Openers

PRICED FROM **$33,900**

INCLUDING LOT
95% FINANCING AVAILABLE

Sales Office Open Daily & Saturday 10-5 P.M.
Sunday 12-6 P.M.
Telephone (305) 334-2863

GA Construction
ga
408 Colorado Avenue
Stuart, Florida 33494
(305) 287-3799

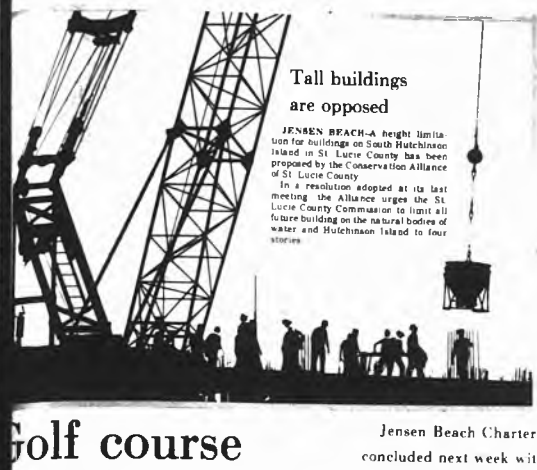

Tall buildings are opposed

JENSEN BEACH–A height limitation for buildings on South Hutchinson Island in St. Lucie County has been proposed by the Conservation Alliance of St. Lucie County.

In a resolution adopted at its last meeting the Alliance urges the St. Lucie County Commission to limit all future building on the natural bodies of water and Hutchinson Island to four stories.

County Commission honors late mayor

PORT ST. LUCIE–A framed resolution drawn up by the St. Lucie County Board of County Commissioners in honor of the late Mayor Eugene P. Kavanaugh, was presented to his widow Mrs. Grace Kavanaugh last week.

The resolution number 74-58 was passed late on the day of the Mayor's death, May 7, and read

WHEREAS, on the 7th day of May 1974, Almighty God, in His infinite wisdom, saw fit to take from our midst one of the outstanding citizens of St. Lucie County, the Honorable Eugene Kavanaugh, and

WHEREAS, Mayor Kavanaugh as he was affectionately known, was elected to the City Council of the City of Port St. Lucie in 1965 and became the Mayor of said City in 1967 during which time through his untiring efforts he did more than any other person to promote and shape the orderly planned growth of said City, and

WHEREAS, Mayor Kavanaugh was honored and respected by the people of St. Lucie County, not only as an outstanding city official, but also as a true friend and neighbor, and

WHEREAS, the members of this Board desire to give formal expression to the family of Eugene Kavanaugh the deepest and sincerest sympathy of each and every member of said Board, and does hereby note in its records the passing from this life of a man who was admired by his associates loved by his friends and respected by all.

BE IT FURTHER RESOLVED, that a copy of this Resolution, over the signature of its Chairman, attested by its Clerk, be tendered to his family as a humble expression of the Board's heartfelt sympathy in their grief.

The resolution was signed by W.R. McCain, St. Lucie County Commission Chairman, Roger Poitras, clerk; and Josephine B. Rice, deputy clerk.

COUNTY OF ST. LUCIE

The undersigned, Clerk of the Board of County Commissioners of the County and State aforesaid, does hereby certify that the above and foregoing is a true and correct copy of a Resolution adopted by the said Board of County Commissioners at a meeting held on May 7, 1974.

Witness my hand and the seal of said Board this 8th day of May, 1974.

ROGER POITRAS, CLERK CIRCUIT COURT

BY Josephine B. Rice
Deputy Clerk

Golf course re-zoning is underway

BY ALICE HICKEY

PORT ST. LUCIE–Last week the Council instructed Rupert Smith, attorney, to prepare an amendment to the zoning ordinance to allow rezoning of the third golf course in PSL and the clubhouse, golf cart storage building and parking area.

Once the ordinance has been prepared it will be approximately 45 days before it will become effective. Law requires two readings by the City Council before the final approval can be made.

Mayor Larry Kimmel emphasized rezoning would have nothing to do with the multi family zoning which will probably be requested by General Development Corporation sometime in the future. The multi-family zoning has not even been requested at this time.

He said the homeowners given an opportunity to vote on whether or not they wanted multi-family zoning in their area.

The Mayor pointed out that this multi family zoning and planning was something new that just came up as it has been on the master plan, which is on file in every office of GDC as well as in City Hall, since 1960. It was based on the original plans for the community.

In the June 28 issue of the Port St. Lucie News when the City Council gave final approval for the Mid Port development, the entire plan was published. Five paragraphs of that story read as follows

"It was the day that a full house of citizens came to the development plans for the massive grassy area east of I-95 all the way to the savannas and beyond.

"Over 100 were there to hear about the 178 acre Nat Harrison project, and paid but passing note to the General Development Corporation master planning of Mid Port, the mainstream center of the entire City of Port St. Lucie.

"East of US1 there would be a regional shopping center, multi-family areas, a business and governmental center and a hospital complex. There is an industrial park already existing on the north end of the development.

"First, however, would be the west Mid Port development, a string of cluster homes, single family and multi-family dwellings. All areas of building would avoid drainage areas.

Mid Port West would have 640 single family, 664 cluster and 1,325 multi family dwellings. The east sector would have 1,172 single family and 630 multi family dwellings. It is a five year plan.

As far as major or minor decisions being made during the summer months, Kimmel answered, "Running a city is a business. We operate just like any other city–12 months a year. When these people go north they go to some city, a city which I am certain also operates on the year round basis."

Mayor Kimmel went on to explain that the citizens of the City of Port St. Lucie have the right to request a referendum. There is an established procedure for doing that. Any resident or group of residents desiring this action can obtain the exact procedure from the City Attorney Rupert Smith, or they may find this information by looking it up in the charter issued and approved by the state and available at the city hall.

Three councilmen will be up for election in March 1975–Kenneth Thompson, Franklin Beardsley and Dr. Harold Nolttey.

Jensen Beach Charter explanation will be concluded next week with all amendments listed

MIRROR
PAGE 1 SECTION B

Quinn home on leave

PORT ST. LUCIE–Seaman Recruit Frederick Robert Quinn son of Mr. and Mrs. Robert P. Quinn of Solida Drive, Port St. Lucie is home on two weeks leave from the U.S. Navy. He enlisted in the Delayed Enlistment Program in Feb. and went on active duty in March. Sgt. Quinn has just completed nine weeks of Recruit Training at the Naval Training Center on Orlando. He chose the two year reserve program and will attend Machinists Mate school at Great Lakes, Ill., prior to reporting to his first duty station. He is a 1973 graduate of Ft. Pierce Central High School.

IRCC sponsors course at CESA

PORT ST. LUCIE–A course entitled Birds of Florida sponsored by the Indian River Community College will begin on Monday, June 3, at the CESA building, from 7 to 9:30 p.m. Classes will be held each Monday evening until completion of the course.

Mrs. Ida Cantrell will be the instructor. There is no charge for this course.

PSL Pinochle Club

PORT ST. LUCIE–The PSL Pinochle Club reluctantly bade goodbye to their senior guest Dr. S.S. Tromba from Adelphi, Maryland last Friday night as he returned to his normal proficiency with the cards and again came within a very few points of taking first place in double deck play.

Dr. Tromba returned to his Maryland home Sunday taking with him the wishes of the club that he celebrate his 100th birthday by taking part in the club's weekly play.

Honors in the single deck play were carried off by Hilda Landis with a score of 603.

The prize winners for the month of April were as follows: For single deck play: Joe Podersky 1385, John Morales 1373, Hilda Landis 1312. For the double deck play the winners were Ann Freidl 2521, Charles Freidl 2396, Leona Wilhelm 2318.

Wimodausis Club winds up season

PORT ST. LUCIE–The Wimodausis Club wound up their season with a dessert luncheon on May 8.

Mrs. Harold Casperson gave a book review of peter Marshall's "The First Easter."

The club wishes to express its appreciation to the Masonic Club as well as everyone else who helped to make the Masonic Wimodausis dinner on May 1 such a success.

The next club meeting will be the covered dish luncheon for the Masonic Club planned for October 9.

Deborah Peralta wins scholarship

PORT ST. LUCIE–Miss Deborah Peralta has been presented with the Bernice Samuel Scholarship award sponsored by the St. Lucie Junior Woman's Club.

The presentation was made by Mrs. Norman Paxton, chairman of the education department of the club at the Senior Awards Assembly held at Central High School May 13.

Miss Peralta will graduate from Central High in June and will attend the University of South Florida in Tampa this fall. Physical education will be her major.

Homemakers hold last luncheon

PORT ST. LUCIE–The Port St. Lucie Homemakers Club closed out the season with a luncheon at Dorothy Vernon's restaurant on May 8.

Mrs. Marguerite Block and Mrs. Kendall were the invited guests.

Club meetings will resume on September 12, 1974.

Arts and craft work will continue throughout the summer on Tuesday mornings from 10 a.m. to noon at the Marina.

Naomi Circle Meets

JENSEN BEACH–The Naomi Circle will meet at the home of Mrs. Horace Donelys, 43 North Drive at 7:30 p.m. on Monday, May 20. Mrs. Charles Siman is in charge of refreshments.

Jan Werges wins

PORT ST. LUCIE–First Flight: first low gross, Jan Werges with 80; second low gross, Audrey Docos with 82; low putts, Pearl Roberts with 29.

Second Flight: first low gross, Angie LoBrutto with 90; second low gross, Bunny Leybourne with 91; low puttts, Marion Cole with 30.

Third Flight: first low gross, Dorina Tanner with 93; second low gross, Mimi Lamont with 95; low putts, Lolita Kernohan with 31.

Fourth Flight: first low gross, Lil O'Beirne with 100; second low gross, Cora Hudock with 101; low putts, Sara laufer with 32.

Fifth Flight: first low gross, Inez Bowman with 103; Ginny Burke with 103; second low gross, Betty Preston 104; low putts, Clara Woodruff with 34.

Rainbow Wheel Club plans installation of officers

STUART–The Rainbow Wheel Club will hold its installation of new officers on May 28 at the Pioneer Occupational Center. Luncheon will be served at 12 noon.

The new officers are Edith Hill, president; Shirley Gingrich, first vice-president; Vi Kufahl, second vice-president; Bea Foley, recording secretary; Marion Ferrin, corresponding secretary; Nancy Mitchell, treasurer; and Andrea Wagner, historian.

All members are invited to attend.

Gab'N' Eatas plan luncheon

PORT ST. LUCIE–On Thursday, May 23 at 12 noon for a happy hour followed by lunch at 12:30 p.m. at the Ramada Inn in Stuart, the final luncheon meeting of the Gab 'n' Eatas Social Club until September will be held.

A 10 a.m. board meeting at the home of Mrs. Donald Porter, club president, 409 Tranquila Ave., Port St. Lucie will precede the affair.

Mrs. Ewald Swenson was hostess for the May coffee, assisted by Jean Menzies, Nancy Mitchell and Margaret Housman.

Guests included Peg Saxton, now residing in Stuart. Mrs. Saxton was the first president of the club. Other guests were Gertrude Geisler of Harbor Bluff, Florida; guest of Blanche Roberts; Lucille Wells. Mrs. Swenson's guest and Mrs. C.W. Kaestner, guest of Mrs. Porter.

Phoebe Williams, an associate member, was welcomed back by the 30 members in attendance.

Mr. Swenson was responsible for the preparation of refreshments and for the flower centerpiece arrangements.

Hall and hall winner was Mrs. Swenson.

The club's bridge marathon playoff will be held Friday, May 31 at the CESA building.

Drivers Ed course set

PORT ST. LUCIE–The Drivers Ed course will start Monday, June 3. Classes will be held Monday and Wednesday evenings from 7 to 9:30 at the CESA building on Prima Vista Boulevard.

The Sneed Ford Agency has donated a Drivers Ed car to CESA for the 2½ month period.

The 36 hour course will include 30 hours in the classroom and 6 hours behind the wheel training.

Bunko Thursday

PORT ST. LUCIE–The first of two Bunko parties sponsored by Barracks 2936 Veterans of World War I will be held at the Port St. Lucie Marina on Thursday, May 23 at 8 p.m.

Six prizes will be awarded including a door prize and a booby prize. Refreshments will be served.

The second Bunko Party will be held on Thursday, May 30 at 8 p.m.

The Committee in charge consists of Cedric Benz, Chairman, Leo malone, Peter Specht and Marie Benz, Hostess.

THANK YOU

The kindness and sympathy of neighbors and friends in our recent sorrow will always remain with us as a precious memory. Our sincere thanks and gratitude for all those comforting acts. May God's peace and love be with you all.

Mary Harman and daughters
Janice Marybeth and Amy

Happy Birthday

JENSEN BEACH–Happy birthday wishes this week are extended to Mrs. A.A. Whitaker and Jerry Sebright, celebrating on May 24; Sharon Harding, Tony Reheiser, Esther LeMesurier, Margaret Munch, and Joan Britsch May 26; Gene Poux, Phil Schiffenedes and Dorothy Johnson, May 27; and Genevieve heasley, May 28.

Gospel men plan dinner

STUART–The Full Gospel Business Men's Fellowship will meet for dinner at the Pioneer Occupation Center at 7 p.m. Friday, May 24.

Sam Rudd, international investor, and international director of Full Gospel Business Men's Fellowship International will be the guest speaker. The program will also include praise and worship with music.

Reservations for dinner are necessary and may be arranged by calling any of the following: Tom Gavin, 283-0221; Bob Woods, 283-3762; Ed Reilly, 334-0804 or 461-2295; or Joe Preston, 283-3137. Ladies will be welcome.

Summer tournament

Amberjack 33 lbs 8 oz. by Arthur MacArthur, Stuart, Fla. on Mate Arthur's Mink Capt. Bob Pelon.

Black Bass 11 lbs 4 oz. by Richard Magarell.

Bonito false Albacore 15 lbs. by Eileen M. Stapleton Oak Park, Ill. on Mary B. Capt. Bennie Shipp.

King Mackerel 42 lbs. by Dr. Mike Fogt, Stuart Fla. on Doc's Out. Capt. Irene Fogt.

Snook 32 lbs. by Oscar T. Dishman, Jensen Beach.

Tuna black fin 21 lbs 8 oz. by Sam Zinanch Stuart Fla. on Carole Ann III Capt. Harold Selover.

Wahoo 37 lbs. by Frank A. Donofrio, Loveland, S.C. on Lady M Capt. Carl Williams.

Bowling

Number 12	4 0
Sandbaggers	3 1
Melodyettes	3 1
Number 12	3 1
Number 8	3 1
Number 6	2½ 1½
Number 10	2 2
Number 9	2 2
Number 4	1½ 2½
Blue Devils	1 3
Number 3	1 3
Number 7	1 3
Number 11	1 3
Number 14	0 4

HIGH TEAM SERIES

Sandbaggers 1900

HIGH TEAM GAME

Sandbaggers 676

HIGH IND SERIES

Alice Becker 545

HIGH IND GAME

Bonnie Walton 211

Tuesday night ladies scratch 5-14-74

Number 5	11 4
Number 3	9 6
Number 7	9 6
Number 2	9 6
Number 4	6 9
Number 1	6 9
Number 9	6 9
Number 8	4 11

HIGH TEAM GAME

Number 4 602

HIGH IND SERIES

Mickey Sweeney 547

HIGH IND GAME

Liz Lips 244

Golf shuffleboard

PORT ST. LUCIE–The Petticoat Invitational tournament, under the direction of Mary Conley, will start May 30 at the PSL Marina. Roll call is at 6 p.m. Play will begin at 6:30 p.m.

Trophies will be awarded at the close of the tournament play.

A small fee will be charged to defray expenses.

Gang makes record

PORT ST. LUCIE–At the Friday night Gang held on May 17, the Gang Secretary came up with a blank report: "No visitors, no first-timers, no anniversaries and no birthdays." The only thing that ever happened, as remembered by the Gang, was that 12 regular members turned out in full numbers, however.

Ann Boman won the main prize, a handbag certificate.

Dessen presented

Old west operetta

JENSEN BEACH–Parents, teachers, friends, and students packed the auditorium last Thursday and Friday nights to see the Jensen Elementary fifth and sixth graders present "Dead Dog Gulch".

Dressed in colorful costumes, the cast played the parts of miners, cowpunk kids, townspeople, and the members of the beautification society on Main Street in front of the jail of a make-believe mining town of Dead Dog Gulch, just before the turn of the century.

The old west operetta was directed by Mrs. Daniels, Mrs. Gladwin, Miss Young and Mr. and Mrs. Richard Bonar with a lot of help from the mothers, teachers and sponsors.

Sheriff Dean Tucker

More photos next week

St. Lucie CC Women's golf Assn.

PORT ST. LUCIE–First Flight: 94-23-71

Number 1 Ann Merr with 78-12-66, number 2 Dot Offner with 84-16-68, number 3 K. Scott with 86-17-69, number 3 also M. Kuhn, with 88-19-69.

Second Flight: number 1, Marge Hand with 91-23-68, Number 2 Sally Leaber with 90-21-69, and numbers 3, K. Bonz with 91-20-71, G. Van Hulis with 94-23-71, and I. Chapman with 94-23-71.

Third Flight: number 1, G. Lakso with 93-26-67, number 2 C. Hudock with 97-28-69, and numbers 3 R. Mock with 98-26-70 and M. Brandon with 97-27-70.

Fourth Flight: F. Kesher with 99-30-69, number 2, B. Nardone with 100-29-71, and number 3 J. Hague with 103-30-73.

School Lunches

MONDAY

...school
...hamburgers on school made buns, ...sweet broccoli, carrot strips, ...ian pudding, milk

TUESDAY

apple tid bits and milk

WEDNESDAY

...chicken loaf, cinnamon batter ...scalloped potato with corn, ...ips and cucumber slices, pine-

THURSDAY

Chicken salad in school made rolls, mixed vegetables, celery chunks, orange juice, peanut butter bars, milk

FRIDAY

Fish squares, whipped potatoes, hot rolls, green beans, chocolate and vanilla swirl, milk

DON'T BE A PLAIN JANE...

Wear

FRAYNE

Summer Co-ordinates

Sizes 10 to 20

We will be closed Saturdays during June and July

Lord and Lady

WOMEN'S & MEN'S APPAREL

FORMERLY "HELEN'S"

EARLY SETTLERS-Old timers and their families gathered at the Stuart Youth Center Saturday for the 48th Annual Early Settlers Association Picnic. Pictured above are the oldest residents in the group. Left to right, they are D. H. Saunders, Barbara Ferson and Annie Wright.

Animal Birth Control, Inc. sponsors 'The Animal Attic'

STUART—"The Animal Attic" located at 920 South Dixie in Stuart, is the name of a new thrift shop sponsored by the Animal Birth Control, Inc., of Martin County.

It is open from 10 a.m. to 4 p.m. on Thursday and Fridays, and 10 a.m. to 1 p.m. on Saturdays.

Clothing and miscellaneous items are for sale at bargain prices.

The shop is a fund raising project for the Spay Neuter program for animals promoted by the organization, and for furthering educational work on this subject.

Donations may be brought to the shop on open days. For further information, call Mrs. Dorothy Butler at 283-2611 or Mrs. Pauline Krupp at 283-4137.

Mrs. Adele Anderson is committee chairman and volunteers wishing to serve at the shop may call her during morning hours at 334-5528.

The group meets on the second Thursday of every months at 7:30 p.m. in the Community Room of the First National Bank of Stuart. Visitors interested in animal welfare are always welcome.

At the last meeting held May 9, Dorothy Butler, president, and Claire Taibl, past president, reported on progress made since the club was organized June 8, 1973.

A total of 31 cats and 29 dogs have been spayed or altered through funds raised by the organization amounting to over $1,000. Funds have also been used to promoting educational work in the public schools.

A booth was sponsored at the Martin county Fair where literature was given out and films shown.

Contributions as well as applications for spaying or neutering an animal may be sent to Animal Birth Control, Inc., P.O. Box 199, Stuart, Fla. 33494.

Two juveniles arrested

JENSEN BEACH—Two juveniles have been arrested in connection with vandalism at the Ricou Building in Jensen Beach. Approximately $400 damage with paint was done on the side of the building.

COMPLETE BEAUTY CARE

- Scalp Treatments
- Permanents
- Hair Styling
- Coloring

JOAN'S BEAUTY SALON

GINNY VAN DIEN, Owner

Phone 334-5923 25 Commercial St.

MONDAY - Parking in the Rear

THRU FRIDAY JENSEN BEACH

Fleur-de-Lis Boutique

EAST COAST ALUMINUM PRODUCTS

AWNINGS•CARPORTS
PATIO COVERS
VINYL WINDOWS
SCREEN ROOMS
CABANA ROOM ADDITIONS

500 FARMER MARKET RD.
PHONE 464-2998
FORT PIERCE

Cheer "All Temperature" Cheer 84-oz. box 99¢ (Limit 1 with other purchases of $7 or more excluding cigarettes)

Personal Size Beauty Bars Ivory Soap 4-bar pkg. 51¢
Mr. Clean, All Purpose Liquid Cleaner 28-oz. size 81¢
Downy Fabric Softener 64-oz. size $1.63
With Advanced Chlorinol Comet Cleanser 14-oz. size 22¢
Head & Shoulders Lotion Shampoo 11-oz. size $1.49
Cepacol Mouthwash 20-oz. size 89¢

Chase & Sanborn, Regular, Drip or Electric Perk Coffee 1-lb. can 79¢ (Limit 1 with other purchases of $7 or more excluding cigarettes)

Lipton's Chicken Noodle Soup Mix 3 3½-oz. pkgs. $1.
Lipton's Beef Mushroom Soup Mix 2-oz. pkg. 39¢
Kraft's, Italian, Green Goddess, or Creamy Garlic Dressing 8-oz. bottle 39¢
South Shore, Small Stuffed Queen Olives 7-oz. jar 59¢
Sweet Relish, India Relish, Hot Dog Relish, or Hamburger Relish Heinz Relishes 3 9-oz. jars $1.
Smucker's, Fresh Pack Sweet Pickle Chips 16-oz. jar 39¢
Smucker's, Fresh Pack Kosher Baby Dills 16-oz. jar 49¢
Skippy, Smooth or Chunky Peanut Butter 18-oz. jar 79¢
Pillsbury, 29-oz. Chocolate Macaroon, 24-oz. Lemon Blueberry, Pound, 22½-oz. Fudge Nut, Raspberry, or 25-oz. Butterscotch Bundt Cake Mixes pkg. 89¢
Heartland, Plain, Corn or Raisin Cereal 16-oz. pkg. 69¢
Folger's, Regular, Drip Grinds, or Electric Perc Coffee 1-lb. can $1.39
Tenderleaf Tea Bags 48-ct. pkg. 59¢
Family Size Wesson Oil 48-oz. bottle $1.17

Mahatma Long Grain Rice 5-lb. size $1.19
Sugarberry Sugar Replacement 50-ct. pkg. 49¢
Kraft's Jet Puff Marshmallows 16-oz. pkg. 39¢
Keebler's, 12-oz. Peanut Butter, 13-oz. Sugar, or Oatmeal Old Fashion Cookies 2 pkgs. $1.
Sealtest Light 'N Lively Ice Milk ½-gal. carton 89¢
Sealtest Ice Cream Bars 12-pk. pkg. 89¢
August Bros. Italia Sub Rolls 2-pak pkg. 19¢
Breakfast Club, Hamburger, or Wiener Rolls 8-ct. pkg. 33¢
Sunshine Peanut Butter Wafers 11-oz. pkg. 75¢
Nabisco Triscuit Wafers 8½-oz. box 67¢
Chef Boy-Ar-Dee, With Meat Balls Spaghetti 15-oz. can 39¢
Plochman's (Barrel) Mustard 10½-oz. size 25¢
Sugar, Regular or Ridgies, (Two-Sum Pkg.) 8-oz. pkg. 69¢
Breakfast Club, White Sandwich Bread 24-oz. pkg. 49¢
Comstock Apple Pie Mix 21-oz. can 49¢

Fresh Ocean Orange or Party Punch Fruit Drinks 3 46-oz. cans $1.
Sunkist Lemon Juice 4 8-oz. bottles $1.
Mott's Apple Juice 32-oz. bottle 49¢
Del Monte Apricot, or Pear Nectar 14-oz. can 69¢
Del Monte Pineapple Juice Cocktail 48-oz. bottle 79¢
Sweet Prune Juice 32-oz. bottle 59¢
Del Monte Yellow Cling Peach Halves 29-oz. can 49¢
Del Monte Bartlett Pear Halves 29-oz. can 65¢
Del Monte McIntosh Apple Sauce 35-oz. jar 69¢
Stokely's Finest Home or Diane's Fruit Cocktail 3 17-oz. cans $1.
Del Monte Golden Whole Kernel Corn 4 17-oz. cans 89¢
Del Monte Sweet Peas 4 16-oz. cans $1.
Del Monte French Style Green Beans 16-oz. can 27¢
Del Monte Peeled Whole Tomatoes 3 16-oz. cans $1.
Del Monte Chunk Light Tuna 6½-oz. can 49¢
Del Monte Tomato Ketchup 20-oz. bottle 39¢
Del Monte Smoky or Regular Barbecue Sauce 18-oz. bottle 39¢
Del Monte Sliced, or Whole Beets 16-oz. can 27¢
Diet Rite Cola or Diet, Assorted Flavors Tab Soft Drinks 6 12-oz. cans 69¢
Plus Tax & Deposit Coca-Cola 6 22-oz. bottles $1.39
Plus Deposit 7-Up 6 12-oz. cans 99¢

Fresh From New Jersey Farms Spinach lb. 20¢
Crisp Boston Lettuce 2 heads 49¢
Sun Giant, Fresh Green Onions 2 bunches 29¢
Fresh Bean Sprouts 8-oz. pkg. 49¢
Marie's, Refrigerated Thousand Island Dressing 12-oz. jar 79¢
Tender Collard Greens lb. 49¢
For Salads or Sauces, Tart, Semi-Firm Red Winesap Apples 3 lbs. bag 79¢
Washington State, Extra Fancy, 125-Size Red Delicious Apples 6 pcs. pkg. 69¢
(72 size - 4 pcs. pkg. $1.04; 113 size - 3 pcs. pkg. $.96)
Steam and Serve Hot or Cold with Sauce of Your Choice. Fresh, Western Artichokes 4 for $1.
Fresh Green Asparagus 1-lb. pkg. 99¢
California, 200-size Lemons dozen 69¢
Fresh Pole Beans lb. 29¢

Sparky or Smokey Bear Charcoal Briquets 20-lb. bag 99¢ (Limit 1 with other purchases of $7 or more excluding cigarettes)

PENNY'S CORNER
ASPARAGUS HAM ROLLS
15 asparagus spears, cooked
4 thin slices of boiled ham
½ cup grated cheddar cheese
1 cup medium white sauce (1 tbsp. sauce butter, 2 tablespoons flour, 1 cup milk, salt and pepper)
Salt/pepper
Put 4 asparagus stalks on each ham slice; roll up. Fasten with toothpick. Broil for 5 minutes on each side. Add cheese to sauce; heat and stir until cheese is melted. Pour over ham rolls. Broil to golden brown. Garnish with parsley. Makes 4 servings.

Bounty, Assorted Colors, or Decorated Paper Towels 70-ct. roll 43¢
Stay Free, Feminine Maxi Pads 30-ct. pkg. 99¢
Reynold's, 10 X 16 Size Grown-in-Bag 10-ct. pkg. 45¢
5-oz. Refill Dixie Cups 3 50-ct. pkgs. $1.
Alpo, Liver or Beef Dog Food 3 14½-oz. cans $1.
Kal Kan, Kitty Stew, Heart, Bits of Tuna, Mealtime, Tuna and Chicken, or Bits of Beef Cat Food 5 6-oz. cans $1.
Pine Sol, Foam Bathroom Cleaner 17-oz. can 69¢
Sta-Puf, Fabric Rinse 64-oz. size 59¢
Reynold's, Heavy Duty, 18-in. Width 25-ft. roll Foil Wrap 49¢

10¢ OFF With This Coupon ONLY 24-oz. Bottle Log Cabin, Regular Syrup (Coupon Expires Wed. May 29, 1974; Not Good in Homebrand ONLY)

Chun King, Divider Pack Chicken Chow Mein 42-oz. size $1.
Chun King, Chow Mein Noodles 5-oz. can 43¢
Chun King, Soy Sauce 10-oz. bottle 49¢
Lykes, Vienna Sausage 3 4-oz. cans $1.

Minute Maid, 100% Florida, Frozen Orange Juice 12-oz. can 49¢
Minute Maid 100% Orange Juice

Delicious Sauteed or Broiled, Fresh Mushrooms 1-lb. pkg. 79¢

Publix markets
where shopping is a pleasure
746 S. Federal Hwy. STUART
Searstown Shopping Center FORT PIERCE

EXTRA GreenStamps 50

Venture Out News Notes

By Willard Auch

ast week end Louise and I, with
nister Jane and brother-in-law
ade a two day vacation to the
Had wonderful weather and
two nights in the "Special
" of the holiday Inn. This
lection, is the motel unit that is
ilt on pilings right out over a
the Gulf. You may fish from
dio and enjoy the view of the
ter out in the Gulf. Away from
ty noise, you have a feeling of
ing away from it all -- which is
fficult to do today.
ere the legal speed of 55 miles
re passed constantly both ways.

+++

Fisherman Bill Middleton was
st sedding in the Indian River
eally out did himself. This time
autiful 7¼ pound trout. Don't
w he does it but Bill always
s a good catch. I hear his catch
ported on radio and Bill is
own all around.

+++

and John Wilson will be
There the 23rd. First stop will
r lot in Venture Out at
ng. After a week or so there it
in to the younger daughter at
Ohio. From there who
They will be back at St. Lucie
tober first.

+++

little to report from the
Out trailer section but our
Home section is going great
anks to our good reporters.

+++

Shaver reports:
Mrs. May 12, Theo Slagle
ssed her brother and sister-in-
ody and Cass Hippler, and
and Jessie Shaver at the St
Hilton. The party was to
the Hippler's 40th anni-
and their forthcoming trip to
r daughter in Cortland, Ohio,
in Akron, Ohio.

+++

Parkers, who from time to time
the Gerald mobile home, are
Elizabeth is enjoying the pool
beach.

+++

n getting so scarce that all the
could come up with was that
shaved four times this past

+++

dy and Sam Tucker had as
r a couple of days Mabel and
Theimer of West Palm Beach.
mutual friends, the Robichauds
Barbuscitta, dropped in for a
hat.

+++

Tucker will go into St. Mary's
ital West Palm Beach Monday
the battery in his pacemaker
nd Our prayers are with Sam.

+++

ding of hospitals Bobbie
loves her job at Martin
al. But Bobbie puts so much of
into her work, it leaves her
ted.

+++

Hoosier noticed a strange car
driveway of our little widow and
ed looking man with a bouquet
ers to into her home. By being
ssey it was learned this new
had took her to dinner at the
ne Inn and another night to

+++

re Out was very lucky Wed
ly the fringe of the very severe
storm struck here. The black, fast traveling clouds were very ominous, but the heavy downpour of rain was very welcome. However, the Indian River was breaking over the sea wall and sending spray across Wahoo Drive. Gusts of wind caused the windows in the Tucker's front porch to vibrate so that they had to be forcefully held into their frames!

+++

Fran Tener reports:
Crazy Eight card game on Tuesday night had to cancel because we didn't have enough players so we have disbanded until the fall. However I am sure that there are enough to play occasionally when the spirit moves rather than on a regular night. Edith Peister has a good batch of pennies she'd like to play with to recoup some of her losses.

+++

Pot Luck on Monday night surprised us by having 26 diners. That was on the 13th of May. At this writing we have no idea how many will be there on May 30th. However, the dinners continue to be unbelieveably good, very well served, and excellent cooking. They will continue as long as there is interest, and perhaps over the summer smaller groups will organize their own "pot lucks". In the meantime, do come on May 27.

+++

Carol and Henry Valaro, Joe's brother, from Long Island, N.Y. are visiting for about two weeks. We've met the rest of Joe's family and we all love them and look forward to their visits. This will be a first visit for Carol and Henry and undoubtedly they will be smitten with the place and the Valaro hospitality and be regular visitors too.

+++

The Teners invited the Higgins family for a "turtle-watching" walk and a campfire. On the beach at dusk, they sighted eight sets of tracks, some only a day old. Grandsons Tom, Ray and John went back to the beach after dark with Catherine but couldn't find any turtles actually laying. Catherine is the right kind of grandmother to have: she provides chauffeur service when required and in addition such marvelous desserts as rice pudding, brownies, bundt cake with strawberries and cream etc. etc. The boys' parents Anne and Bob FitzHenry are really enjoying their permanent residence in Florida. The whole family may need a rest after the Little League season is over but in the meantime they are all going ho about the games at Langford Park.

+++

Lee and George Chambers have been keeping busy with trips to Miami, projects and chores at home, and are looking forward to a trip to New England this summer.

+++

Saw Larry Allin cleaning fish today. He had a good catch this morning, 43 blues!

+++

Bowling scores: May 13 bank: Higgins 184, 134, 199 total 517. Al Jones 168, 135, 179 total 482. Harry Hausman 183, 159, 123 total 465. Joe 129, 134 total 435. Walter Ramsay 174, 134, 134 total 442. Haze Ramsay 174, 211, 128 total 513.

Looking at the above "Good things in small numbers". Haste to say it. But the above shows concentration or we improve with age".

TG&Y family centers

1800 E. OCEAN BLVD.

MON.-FRI. 9-9
SAT. 9-7
SUNDAY 10-6

QUALITY PLUS ECONOMY
GOLDEN "T" LAWN MOWER
22" CUT
Ultra-lift blade. 3½ H.P., 4 cycle Briggs & Stratton engine. Easy-spin Kool Bore with automatic choke and recoil starter. 8.00" x 1.75" "Poly" wheels with diamond tread tires. Fortiflex bearings. Complete with Action-Gard safety features.
$59.99 Each
W0904

WD 40 12oz. Spray Can 99¢ Limit 2

Black & Decker GARDEN Tools
DELUXE LAWN EDGER-TRIMMER
Trenches an edge up to 3/4" wide. Push-button converts to trimmer. Blade guard.
$39.99 Each #8220
expect the best from Black & Decker for less than you'd expect
SAFETY SEAL
SHRUB & HEDGE TRIMMER #5101
13 single-edge blade 3800 cutting strokes per minute. Contour grip rear handle. Finger-tip switch.
$13.99 Ea.
GRASS TRIMMER #8200 Does the Work of Hand Shears
Double insulated for safety. Fric. tion clutch protects motor and blade.
$12.99 Ea.

FESCO Lawn & Leaf BAGS
34 Count 5 Bushel capcity. Made of sturdy plastic. Leakproof economy Pack.
$1.57 Pkg.

ASHLEY LADDERS
6' STEP LADDER
Aluminum, with 3 tread and side rails. Paint tray holds 50 pounds 200 lb duty rating.
$11.88 Each
20' EXTENSION LADDER #0106
Aluminum, 17 ft useable length. 200 Pounds duty rating. U.L. listed.
$24.88 Ea.
#2129

Golden "T" Super Deluxe Rotary LAWN MOWER
21" Cut
4 H.P., 4 Cycle Briggs & Stratton engine. Oil dipstick. Super Lo-Tone muffler, vertical Pull 'N Go starter. 5 Position height adjustment. Deluxe twin line tread tires.
$88.88 EACH
#W6204
ACTION-GARD FEATURES

RADIO GARDEN CART
Features exclusive recessed wheel design for better handling.
#74-3
DU PONT LUCITE® SPRAY PAINT
Dries in minutes. 12 3/4 oz. automotive quality, suitable for children's furniture.
Heavy gauge steel body 30x19x11" tray. 3 cu ft capacity. Semi-pneumatic tires with nylon bearings.
$10.99 Each
$1.77 Each

Golden "T" Self-Propelled Rotary LAWN MOWER
22" Cut. 3½ H.P. Deluxe height adjustment. Front wheel drive. Artic blue finish. Complete with Action-Gard safety features.
LAWN KEEPING BARGAIN
$93.88 EACH
#P2604

OUTDOOR EXTENSION CORDS
15132 100 ft length. Flexible cord age. Ideal for heavy-duty use.
$7.99 Each
BELDEN
We Will Be Happy To Refund Your Money If You Are Not Satisfied With Your Purchase

GOLDEN "T" PAINT THINNER
Low odor, non-staining
1-Gal.
99¢

DU PONT LUCITE WALL PAINT
Goes on fast and dries in 1/2 hour! Never needs stirring, no mess, easy soap and water clean-up.
$5.79 Gallon

Garden hose
GOLDEN "T" 75-Ft. 5/8" Size
GARDEN HOSE
8601-T/75
Nylon reinforced. Solid brass couplings.
$6.47 Each

The MURPHY MODEL HOME

NOW OPEN
3 BEDROOM - 2 BATHS
AS LOW AS $32,750
Also Available, Built On Your Owned Lot.. $21,150
3 Bedroom-2 Bath Model As Low As...
VISIT OUR NEW MODEL HOMES TODAY
ONLY 5 MIN. OFF U.S. 1 in Port St. Lucie

FEATURES
...TO WALL CARPETING
...RAL HEAT & AIR
...HEN CEILING OF LIGHT
...WASHER & DISPOSAL
...K IN CLOSETS
...NG GLASS DOORS TO PATIO
...ED GARAGE
...ROOMS 2 BATH

For Information
Call...C. B. Poig or Carl Jackson
461-3250 - 878-1477

U.S. 1
Port St Lucie
St. Lucie River
Model Home

Notice of Tax Sale

0065 0066-08
JOYFUL, K & S F 2.00
GROVES SEC 3 LOTS 531 & 532 1180 ST CYRILLE W &
$10.95 $.33 $.56 $3.15 $14.99

0065 0066-09
GUILLAUME, GEORGE 1.00
GROVES SEC 3 LOT 533 310 20TH AVE
$5.49 $.16 $.28 $3.15 $9.08

0065 0066-10
HOMER, SORIN C 2.00
GROVES SEC 3 LOTS 534 TO 539 6695 HUDSON RD
$32.90 $.99 $1.69 $3.15 $38.69

0065 0066-11
OUELLET, EMERILDA 1.00
GROVES SEC 3 LOTS 541 E 62' ST DAMASE
$10.44 $.49 $.85 $3.15 $20.93

0065 0066-12
SANTE, JOHN 1.00
GROVES SEC 3 LOTS 542 296 ORCHARD ST
$5.49 $.16 $.28 $3.15 $9.08

0065 0066-16
SIERONNE, GILBERT E M C 1.00 68 RUE GABRIEL PERT
GROVES SEC 3 LOT 550
$5.49 $.16 $.28 $3.15 $9.08

0065 0067-01
WORIN, HENRI 1.00
GROVES SEC 3 LOT 551 33 SERNEVAL
$5.49 $.16 $.28 $3.15 $9.08

0065 0067-08
ROUSSEAU, ANDRE L E D 1.00 0067-08
C P 181 ST CALIXTE QF
GROVES SEC 3 LOT 566
$5.49 $.16 $.28 $3.15 $9.08

0065 0067-11
VAILLANCOURT, GUY 1.00
GROVES SEC 3 LOT 573 35 LACHARITE
$5.49 $.16 $.28 $3.15 $9.08

0065 0067-13
MASSARD, CLAUDE D E R 1.00
GROVES SEC 3 LOT 575 1019 SULVAIN ST
$5.49 $.16 $.28 $3.15 $9.08

0065 0067-14
FLORIDA ORANGE GROVE LTD 67 YONGE ST
GROVES SEC 3 LOT 576
$5.49 $.16 $.28 $3.15 $9.08

0065 0067-16
BEAUCHOMME, ALEXANDER L D 2.00
GROVES SEC 3 LOT 578 & 579 388 PINE RIDGE BLVD
$10.95 $.33 $.56 $3.15 $14.99

0065 0068-02
PELE, MARY L 1.00
GROVES SEC 3 LOT 581 1770 LECLAIRE AVE
$5.49 $.16 $.28 $3.15 $9.08

0065 0068-04
OUELLET, EMERILDA 3.00
GROVES SEC 3 LOTS 584 & 585 ST DAMASE CONTE
$16.44 $.49 $.85 $3.15 $20.93

0065 0068-06
MONBE, GASTON 1.00
GROVES SEC 3 LOT 590 1881 AIRD AVE
$5.49 $.16 $.28 $3.15 $9.08

0065 0068-07
RANGEREAU, ROBERT 2.00
GROVES SEC 3 LOTS 591 & 592 969 GILFORD AVE
$10.95 $.33 $.56 $3.15 $14.99

0065 0068-10
DESCHENES, EMILE C P 145 GILLERY
GROVES SEC 3 LOTS 596 597 598 599 & 600
$27.39 $.82 $1.41 $3.15 $32.77

0065 0068-13
VALLETTE, DENISE 1.00
GROVES SEC 3 LOT 607 8545 BLVD LACADIE E
$5.49 $.16 $.28 $3.15 $9.08

0065 0068-16
BEAUDOIN, ARMAND L E 1.00
GROVES SEC 3 LOT 610 STE MARIE
$5.49 $.16 $.28 $3.15 $9.08

0065 0069-01
ST PIERRE, JEAN MARC 5.00
GROVES SEC 3 LOTS 611 TO 615 565 GORDON AVE
$27.39 $.82 $1.41 $3.15 $32.77

0065 0069-03
POUDRIER, JEAN R L P 5.00
GROVES SEC 3 LOTS 618 TO 622 3913 BERRI ST
$27.39 $.82 $1.41 $3.15 $32.77

0065 0069-04
POULIN, RITA FONA 760 SHERBROOKE ST A S
GROVES SEC 3 LOTS 623 624 & 625
$10.44 $.49 $.85 $3.15 $20.93

0065 0069-05
ROLANDS, JOSE JOAQUIN 1.00
GROVES SEC 3 LOT 626 6535 BLVD PIE IX APT 4
$5.49 $.16 $.28 $3.15 $9.08

0065 0069-12
LEE, JAMES L A 1.00
GROVES SEC 3 LOT 661 5810 MATTSSON ST
$5.49 $.16 $.28 $3.15 $9.08

0065 0069-13
JEDEMETA, KASIMIR 1.00
GROVES SEC 3 LOT 664 2570 RUE FONTAINE
$5.49 $.16 $.28 $3.15 $9.08

0065 0069-14
BOISNEAU, GERARD 1.00
GROVES SEC 3 LOT 665 400 LAURIN ST
$5.49 $.16 $.28 $3.15 $9.08

0065 0069-15
FLORIDA ORANGE GROVES 1.00
GROVES SEC 3 LOT 666 67 YONGE ST
$5.49 $.16 $.28 $3.15 $9.08

0065 0069-22
ACHANCE, PHILOMENE 1.00
GROVES SEC 3 LOT 669 1248 LASALLE BOMERVAL
$5.49 $.16 $.28 $3.15 $9.08

0065 0070-05
PATSON, ROBERT 5.00
GROVES SEC 3 LOTS 671 THRU 675 4375 POUDRETTE
$27.39 $.82 $1.41 $3.15 $32.77

0065 0070-06
LOUCAS, GEORGES 1.00
GROVES SEC 3 LOT 676 A 700 DE LA COLLINE
$5.49 $.16 $.28 $3.15 $9.08

0065 0070-07
A FLEUR, MARIE ANN 1.00
GROVES SEC 3 LOT 678 117 AVE ST GREGOIRE
$5.49 $.16 $.28 $3.15 $9.08

0065 0070-11
ELLE, SILVIO 2.00
GROVES SEC 3 LOTS 680 & 681 1380 DERBYDALE
$10.98 $.33 $.56 $3.15 $14.97

0065 0070-12
ACHAN, FLORENT 1.00
GROVES SEC 3 LOT 682 C P 2 BLVD
$5.49 $.16 $.28 $3.15 $9.08

0065 0070-14
BOISNEAU, DENIS L M 5.00
GROVES SEC 3 LOTS 686 THRU 690 6 RUE GABRIEL
$27.39 $.82 $1.41 $3.15 $32.77

0065 0070-15
FLORIDA ORANGE GROVE LTD 67 YONGE ST
GROVES SEC 3 LOT 691
$5.49 $.16 $.28 $3.15 $9.08

0070 0071-07
HULSEBOSCH, THEODORE L A 30 EDMONTON RD.
GROVES SEC 4 LOT 30
$5.49 $.16 $.28 $3.15 $9.08

0070 0071-12
ELLIOTT, GEORGE 1.00
GROVES SEC 4 LOT 45 183 MAPLEWOOD
$5.49 $.16 $.28 $3.15 $9.08

0070 0071-13
ELLIOTT, GEORGE 1.00
GROVES SEC 4 LOT 46 153 MAPLEWOOD
$5.49 $.16 $.28 $3.15 $9.08

0070 0072-01
DE BER, A SEROUILLE 1.00
GROVES SEC 4 LOT 52 60 LAVAL
$5.49 $.16 $.28 $3.15 $9.08

0070 0072-11
BARNES, FRANK 1.00
GROVES SEC 4 LOT 63 DONALD SPEIR
$5.49 $.16 $.28 $3.15 $9.08

0070 0072-18
SUNSET GROVES, SEC 4, LOT 112 1.00 26 YORK ST
$5.49 $.16 $.28 $3.15 $9.08

0080 0084-01
ROOKERY PARK, LOT 6 RLK 2 RC NAIO, MEZZELL G F RT 1 BOX 138
$42.00 $1.26 $2.16 $3.15 $48.57

0080 0084-10
ROOKERY PARK, LOT 26 BLK 2 WHITLAND, JOSEPH A BOX 1
$184.44 $5.49 $9.45 $3.15 $202.93

0080 0085-16
ROOKERY PARK, LOTS 1 2 & 3 BLK 4 LOCKETT, ELLEN M E D RT 1 BOX 226
$147.87 $4.44 $7.62 $3.15 $163.08

0080 0086-08
ROOKERY PARK, LOT 13 BLK 4 CABRERA, ESTAMA BOX 591
$184.44 $5.49 $9.45 $3.15 $202.93

0080 0086-15
ROOKERY PARK, LOT 20 BLK 4 DUNCAN, ROOSEVELT E A 1704 N 16TH ST
$184.44 $5.49 $9.45 $3.15 $202.93

0080 0087-14
ROOKERY PARK, LOT 8 BLK 5 DAVIS, MINNIE M BOX 662
$184.44 $5.49 $9.45 $3.15 $202.93

0080 0088-11
ROOKERY PARK, LOT 24 BLK 5 JOHNSON, HATTIE BOX 213
$32.84 $.99 $1.69 $3.15 $38.69

0080 0090-07
ROOKERY PARK, LOT 6 BLK 7 GREEN, EDDIE RT 1 BOX 176
$23.74 $.71 $1.22 $3.15 $28.82

0080 0090-08
ROOKERY PARK, LOT 7 BLK 7 ROGERS, BERTHA RT 1 BOX 158
$20.08 $.60 $1.03 $3.15 $24.86

0080 0090-14
ROOKERY PARK, LOT 14 BLK 7 RILEY, HALLEY & MARY RT 1 BOX 205
OR 348/819
$20.08 $.60 $1.03 $3.75 $25.46

0080 0090-16
ROOKERY PARK, LOTS 16 17 18 19 & 20 BLK 7 525 KAYE ST
$193.50 $5.81 $9.97 $3.15 $212.43

0080 0091-01
ROOKERY PARK, LOT 21 BLK 7 TAYLOR, T T 525 KAYE ST
$102.23 $3.07 $5.27 $3.15 $113.72

0080 0091-02
ROOKERY PARK, LOT 22 BLK 7 MCMCTGOMERY, SANDY BOX A-112
$29.21 $.88 $1.50 $3.15 $34.74

0080 0091-06
ROOKERY PARK, LOT 24 BLK 7 BARNES, MAGGIE L M 4224 MACH COURT APT 921
$20.08 $.60 $1.03 $3.15 $24.86

0080 0092-02
ROOKERY PARK, LOT 9 BLK 8 TAYLOR, T T L C M 525 KAYE ST
$36.51 $1.10 $1.88 $3.15 $42.64

0080 0092-03
ROOKERY PARK, LOT 10 BLK 8 TAYLOR, T T L C M 525 KAYE ST
$116.83 $3.50 $6.02 $3.15 $129.50

0080 0092-04
ROOKERY PARK, LOTS 1 C 15 BLK 8 TAYLOR, T T L C M 525 KAYE ST
$38.34 $1.15 $1.97 $3.15 $44.61

0080 0093-09
ROOKERY PARK, LOTS 10 & 11 BLK 9 LOCKETT, ELOISE RT 1 BOX 226
$56.41 $1.75 $3.31 $3.15 $66.32

0080 0093-14
ROOKERY PARK, LOT 17 BLK 9 SMITH, ROBERT L ET UX BOX 68
$204.45 $6.13 $10.53 $3.15 $224.26

0080 0095-07
ROOKERY PARK, LOT 25 BLK 12 DEXTER, ISAAC 1000-11TH ST
$20.08 $.60 $1.03 $3.15 $24.86

0080 0095-10
ROOKERY PARK, LOT 29 BLK 12 CHAMBERS, ROBERT E W L RT 1 BOX 48A
$211.76 $6.35 $10.91 $3.15 $232.17

0080 0095-11
ROOKERY PARK, LOT 30 BLK 12 01452-001 WILLIAM N T Q BOX 177
$220.29 $6.61 $11.34 $3.15 $242.09

0080 0095-16
ROOKERY PARK, LOT 34 BLK 12 01460 RC NAIO, MEZZELL G D RT 1 BOX 98
$50.56 $1.51 $2.62 $3.15 $58.26

0080 0096-06
ROOKERY PARK, LOT 10 BLK 13 01467 HICKS, ISMAY 3805 KENNEDY CIRCLE
$31.00 $.93 $1.60 $3.15 $36.71

0080 0098-16
ROOKERY PARK, LOT 10 BLK 14 01477 RICHARD, CHARLES J L L J BOX 414
$117.03 $3.39 $5.82 $3.15 $129.39

0080 0098-18
ROOKERY PARK, LOT 4 BLK 16 01501 MARAIS, P R L A 5 WALLACE RD
$184.44 $5.49 $9.45 $3.15 $202.93

0080 0099-04
ROOKERY PARK, LOT 21 BLK 16 01520 MANERS, P R L A 5 WALLACE RD
$34.60 $1.04 $1.79 $3.15 $40.57

0080 0099-16
ROOKERY PARK, LOT 7 BLK 17 01528 MCCURRIN, HARVEY RT 1 BOX 114
$21.97 $.66 $1.13 $3.15 $26.84

0080 0100-07
ROOKERY PARK, LOT 17 BLK 17 01535 JOHNSON, ALFRED RC JOHNSON
$184.44 $5.49 $9.45 $3.15 $202.93

0080 0102-04
ROOKERY PARK, E 100' OF S 105' TO S 01542 JOHNSON, ALFRED EST RC JOHNSON
$23.74 $.71 $1.22 $3.15 $28.82

0080 0104-04
ROOKERY PARK, 1ST ADDN, LOT 11, BLK 14 01593 PERRY, MERCY JS E P 211 6TH ST
OR 347/606
$187.72 $5.63 $9.61 $3.75 $206.51

0080 0104-12
ROOKERY PARK, 1ST ADDN, LOT 3, BLK 15 A 01601 MILNER, WILMER L & JANICE R 804 233
$134.91 $4.05 $6.95 $3.15 $149.06

0080 0105-04
ROOKERY PARK, 1ST ADDN, LOT 2, BLK 16 01606-001 SAMUEL, SAMUEL LEE BOX 541
CLYDE MARTIN S/D LOT 2
OR 348/1319
$32.86 $.99 $1.69 $3.75 $39.29

0080 0105-05
ROOKERY PARK, 1ST ADDN, LOT 1, BLK 16 01606-004 WILLIAMS, JOHNNIE L & A L RT 1 129 3RD ST
CLYDE MARTIN S/D LOT 1
OR 349/1309
$31.03 $.93 $1.60 $3.75 $37.31

0080 0105-08
ROOKERY PARK, 1ST ADDN, LOT 4, BLK 16 01606-007 MARTIN, CLYDE M L J E BOX 634
CLYDE MARTIN S/D LOT 6
OR 345/1727
$31.03 $.93 $1.60 $3.75 $37.31

0080 0112-08
23 38 39 01635-001 FLORIDA DEVELOPMENT PROP 1450 NE 123RD ST 30.00
FLORIDA DEVELOPMENT PROPERTIES
THAT PART LYING W OF E LN OF F P L CO EASEMENT
$116.83 $3.50 $6.02 $3.15 $129.50

0080 0112-13
26 38 39 01638-001 FLORIDA DEVELOPMENT PROP 1450 NE 123RD ST 29.00
FLORIDA DEVELOPMENT PROPERTIES
THAT PART LYING W OF E LN OF F P L CO EASEMENT
$113.18 $3.40 $5.83 $3.15 $125.56

0080 0114-11
35 38 39 01649-001 FLORIDA DEVELOPMENT PROPERTIES 27.00
FLORIDA DEVELOPMENT PROPERTIES
THAT PART LYING W OF E LN OF F P L CO EASEMENT
$105.88 $3.18 $5.45 $3.15 $117.66

0080 0116-01
06 39 39 01673 CIRCLE T RANCH 5.00 BOX 7067
E 80' OF S1/2 OF SEC
$7.30 $.22 $.38 $3.15 $11.05

0080 0116-10
07 39 39 01682 CIRCLE T RANCH 15.00 BOX 7067
E120' OF SEC
$23.74 $.71 $1.22 $3.15 $28.82

0080 0116-11
18 39 39 01710 CIRCLE T RANCH 2.00 BOX 7067
S 40' LYING W OF CANAL R/W (LESS W 50' R/W)
$1.63 $.05 $.09 $3.15 $4.92

0080 0116-08
18 39 39 01716 CIRCLE T RANCH 4.00 BOX 7067
E 120' OF N1/4 OF SEC
$5.49 $.16 $.28 $3.15 $9.08

0080 0116-10
18 39 39 01719 CIRCLE T RANCH 7.00 BOX 7067
BEG 50' E OF NW COR OF S1/2, S 3158.05' TO PT ON S/LN
1805.12' E OF SW COR, N 119.65' NWLY 3158.05' TO N/LN OF
S1/2, E W 119.58' TO BEG
$10.95 $.33 $.56 $4.35 $16.19

0080 0116-12
19 39 39 01721 2.00
RICHMOND, L & E C L BOX 500
N 330' OF W 330' (LESS N 40' & W 50')
$173.28 $5.20 $8.82 $3.15 $190.55

0080 0118-13
19 39 39 01722 2.00
CIRCLE T RANCH BOX 7067
N 40' LYING W OF CANAL R/W (LESS W 50')
$1.63 $.05 $.09 $3.15 $4.92

0080 0119-01
19 39 39 01726 14.00
CIRCLE T RANCH BOX 7067
BEG AT NW SEC COR, RUN E ALG N/LN 1805.12' TO W R/W ORDINAGE
CANAL, S 3158.05' TO E/LN OF W 637' OF N1/2 OF SEC, N 81.65' TO PT
100' DISTANT FROM W R/W LN AS MEASURED ON THE PERP, NWLY
PARALLEL TO W R/W LN TO N SEC LN, W 1119.65' TO BEG
$23.74 $.71 $1.22 $4.35 $30.62

0080 0119-12
20 39 39 01742 CIRCLE T RANCH INC BOX 7067
BEG 58 SEC COR, N ALG E/LN 1761.38', S 33 DEG 14' 43" E
1664.52', S 13 DEG 45' 42" E 42.19', TO S SEC LN & W ALG LN TO
BEG
$1.63 $.05 $.09 $4.35 $6.32

0080 0119-14
20 39 39 01744 3.00
CIRCLE T RANCH BOX 7067
N 40' OF W 637' OF E 1/2 OF N 1/2 OF SEC
$3.65 $.11 $.19 $3.15 $7.10

0080 0121-11
29 39 39 01777 32.00
CIRCLE T RANCH BOX 7067
DRAINAGE CANAL 200' WIDE EXTENDING SELY FROM NW SEC COR TO
PT 1329.11' E OF SW COR & ELY ALG SEC LN TO 174 COR & N
50' OF S 250' OF E 1180'
$47.46 $1.42 $2.44 $4.35 $55.67

0080 0122-12
04 40 39 01895 RAYMOND, ARTHUR H L G F & L R CLARK
W1/4 OF SW1/4 OF SE1/4 & OF CANAL L N OF RD 76 (LOT 1)
$303.01 $9.09 $15.61 $3.15 $330.86

0080 0129-10
01 40 39 01910 2.00
MCKENZIE, D G, TR 150 SE 2ND AVE
SE1/4 OF SW1/4 OF RD 710 (LESS W 125')
$45.64 $1.37 $2.35 $3.15 $52.51

0080 0133-05
08 40 39 01975 12.00
MCKENZIE, D G, TR 150 SE 2ND AVE
E1/2 OF NE1/4 N OF RY (LESS W 125')
$255.57 $7.67 $13.16 $3.15 $279.55

0080 0133-15
09 40 39 01985 4.00
ALFORD, MATTHEW L E GENERAL DELIVERY
E 400' OF W 823' OF SEC N OF CANAL
$171.44 $5.14 $8.83 $3.15 $188.56

0184-13
02168 0815
MARTIN, WAYNE M L D S 396 INDIAN MOUND DR
INDIANTOWN PH 1ST ADDN, LOT 1 BLK 7
OR 345/2233
$85.65 $2.57 $4.41 $3.75 $96.38

0147-01
02182 0115
R & W LUMBER & BLDG SUPPLIES INC
INDIANTOWN PH 1ST ADDN, LOT 15 BLK 7
$171.60 $5.15 $8.84 $3.15 $188.74

0150-15
02201-001 0120
FERGUSON, EUGENE L & P 390 FOX ST
INDIANTOWN PARK 2ND ADDN LOT 24 BLK 9
OR 343/882
$250.24 $7.53 $12.88 $3.75 $274.22

0150-16
02201-002 0120
PERRY, JOSEPH P L A L BOX 302
INDIANTOWN PARK 2ND ADDN LOT 25 BLK 9
OR 338/1805
$145.94 $4.38 $7.51 $3.75 $161.53

0151-06
02201-004 0120 GEN DEL
INDIANTOWN PARK 2ND ADDN LOT 31 BLK 9
$237.30 $7.12 $12.22 $3.15 $259.81

0151-02
02219 0120
INDIANTOWN PH 2ND ADDN, LOT 7 BLK 12 RICHARD, MICHAEL BOX 667
$171.60 $5.15 $8.84 $3.15 $188.74

0153-06
02223 0120
INDIANTOWN PH 2ND ADDN, LOT 11 BLK 12 CASE, HARRY 221 LIZ AVE
$91.52 $2.74 $4.71 $3.15 $102.35

0155-06
02256 0120
INDIANTOWN PH 2ND ADDN, LOTS 11 & 12 BLK 13 LAMOTTA, SICILIO M L & M BOX 233
$160.94 $4.82 $8.29 $3.15 $177.21

0155-08
02271-001 0120
INDIANTOWN PLAT 2 LOT 14 & CLERKS LOT 51 BLK 30 GRANT, WILLIAM A & P 732 3RD ST
$174.75 $5.24 $9.00 $3.15 $192.14

0156-02
02455 0135
INDIANTOWN PLAT 2 LOT 15 BLK 39 SNIVELY, LEWIS G E C BOX 224
$19.20 $.58 $.98 $3.15 $23.91

0175-01
02457 0135
INDIANTOWN PLAT 2 LOT 17 BLK 39 SNIVELY, LEWIS G E C BOX 244
$16.29 $.49 $.84 $3.15 $20.76

0175-07
02464-001 0135
INDIANTOWN PLAT 2 LOT 12 E 81'2 OF LOT 13 BLK 39 GRAY, GILBERT H E & M BOX 755
OR 351/392
$10.21 $.30 $.52 $3.75 $14.78

0175-16
02474 0135
INDIANTOWN PLAT 2 E 81' 2/3 OF LOT 5 LOT 6 & W 1/3 LOT 10T
BLK 40 (PARCEL G) ANDERSON, WADE M & S L BOX 203
$242.80 $7.28 $12.50 $3.75 $266.33

0177-13
02505 0145
SANTI, OLGA BOX 184
ST LUCIE VILLAS, RE-PLAT, LOT 9 BLK 1
$94.78 $2.84 $4.88 $3.15 $105.65

0190-12
02744 0155
PEZZONI, NELLIE 924 STEPHAN BLVD
CAROLINA TRAILER HOMESITES UNREC, LOT 5
$35.04 $1.05 $1.82 $3.15 $41.29

0191-01
02749 0155
LANDIS, JOHN BOX 157
CAROLINA TRAILER HOMESITES UNREC, LOT 10
$96.35 $2.89 $5.07 $3.15 $109.52

0191-08
02757 0155
SPILLING, ISHMEL E M J BOX 102
CAROLINA TRAILER HOMESITES UNREC, LOT 17
$30.98 $.93 $1.60 $3.15 $36.66

0194-13
02808 0170
SUGGS, MAURICE N E C D 1300 NE 62ND AVE
HIDEAWAY ISLES, SEC 21, LOT 4 32
OR 338/1601
$80.66 $2.42 $4.15 $3.75 $90.98

0197-09
01 38 40 02857 0175
COMMERCIAL BUILDING INV 8 GATEHOUSE RD
S81/4 OF SE1/4 LYING W OF BESSEY CREEK
$9.86 $.29 $.49 $3.15 $13.79

0198-01
02864 0180
LOBEL, ERNEST L JR & SHEARSON HAMMILL CO
HIDEAWAY ISLES, SEC 4, UNREC, BEG 825.36' W OF SE COR OF
NE1/4 OF NE1/4, N 121.12' FOR BEG, N 150' TO PT 75' E
HIDDEN RIVER, S LY 200' & W TO BEG (LOTS W 73 & W 74)
$29.61 $.89 $1.52 $4.35 $36.37

0198-02
02866 0180
LOBEL, ERNEST L JR & SHEARSON HAMMILL CO
HIDEAWAY ISLES, SEC 4, UNREC BEG 825.36' W OF SE COR OF
NE1/4 OF NE1/4, N 121.12' FOR BEG, N 150' TO PT 75' E
HIDDEN RIVER, MEANDER SLY TO PT E OF BEG & W 170' TO
BEG (LOT 75)
$48.76 $1.46 $2.51 $4.35 $57.68

0198-03
02868 0180
HIDEAWAY ISLES, INC 320 N ATLANTIC AVE
HIDEAWAY ISLES, SEC 4, UNREC, BEG 825.36' W OF SE COR
OF NE1/4 OF NE1/4, N 121.12' E 170' TO HIDDEN RIVER, S TO
PT E OF BEG & W TO BEG (LOT W 74)
$50.16 $1.50 $2.58 $4.35 $58.59

0201-15
02048 0185
RANKS, HENRY O 804 652
PALMA VISTA UNREC, W 132.02' OF E 398.06' OF N1/2 OF TR 18
OR 362/125
$106.71 $3.20 $5.50 $3.75 $121.42

0204-18
02904 0185
SCULT, RONALD J S W J NT 2 PALMA VISTA
PALMA VISTA, UNREC W 396' OF N1/2 OF TR 30
$96.07 $2.82 $4.84 $3.15 $104.88

Notice of Tax Sale

07547 0595 0508-02
LLEWELLYN, RUBY 221 14TH PLACE
LAKE PARK, LOTS 12 13 & 14 BLK 13 A
$28.14 $.84 $1.45 $3.15 $33.58

08172 0650 0545-09
DE BROWN, WARREN & E 40 SUNRISE PL
NUT PARK SEC 1, LOT 9 BLK 3
$61.90 $1.86 $3.19 $3.15 $70.10

08177 0650 0545-14
DALE, C SHELBY 201 SE 2ND ST
NUT PARK SEC 1 E 50' OF LOT 14 BLK 3
$28.14 $.84 $1.45 $3.15 $33.58

37 41 08478 0563-14
BUSSERT, NOEL P & DIANA BOX 1162
ON E LN GOV LOT 3 & 495' S OF SEC LN, W 200'
100' FOR BEG, CONT N 240', E 100', S 240' & W
TO BEG
$251.69 $7.55 $12.96 $4.35 $276.55

08542 0685 0568-09
PAGE, WAYNE R BOX 1915
ST LUCIE LOTS 3 & 4 BLK 1
$35.64 $1.07 $1.84 $3.15 $41.70

08552 0685 0569-03
PAGE, WAYNE R BOX 1915
ST LUCIE LOTS 28 29 30 31 & 32 BLK 1
$116.28 $3.49 $5.99 $3.15 $128.91

08557 0685 0569-08
PAGE, WAYNE R BOX 1915
ST LUCIE LOTS 16 TO 21 INC BLK 2
$15.38 $.46 $.79 $3.15 $19.78

08559 0685 0569-10
PAGE, WAYNE R BOX 1915
ST LUCIE LOTS 24 25 & 26 BLK 2
$24.39 $.73 $1.26 $3.15 $29.53

08560 0685 0569-11
PAGE, WAYNE R BOX 1915
ST LUCIE LOTS 1 2 3 4 5 & 6 BLK 3
$48.76 $1.46 $2.51 $3.15 $55.88

08561 0685 0569-12
SCHEPMAN, ESTELLA RT 1 BOX 868
ST LUCIE LOTS 7 & 8 BLK 3
$11.64 $.35 $.60 $3.15 $15.74

08565 0685 0569-16
PAGE, WAYNE R BOX 1915
ST LUCIE LOTS 16 17 18 19 20 31 & 32 BLK 3
$52.52 $1.58 $2.71 $3.15 $59.96

08567 0685 0570-02
PAGE, WAYNE R BOX 1915
ST LUCIE LOTS 24 25 & 26 BLK 3
354/1037
$18.76 $.56 $.97 $3.75 $24.04

08568 0685 0570-03
PAGE, WAYNE R BOX 1915
ST LUCIE LOTS 27 & 28 BLK 3
354/1532
$13.13 $.39 $.68 $3.75 $17.95

08576 0685 0570-11
PAGE, WAYNE R BOX 1915
ST LUCIE LOTS 18 19 20 21 22 & 23 BLK 4
$48.76 $1.46 $2.51 $3.15 $55.88

08581 0685 0570-16
SMITH, FRANCIS C 2806 ERIE ST SE A 15
ST LUCIE LOTS 9 10 11 & 12 BLK 5
341/940
$151.92 $4.56 $7.82 $3.75 $168.05

08581-002 0685 0571-02
EGER, JOHN 529 MADISON AVE
ST LUCIE (PART OF GOV LOT 2) LOTS 18 19 & 20 (LESS N 5'
LOTS 19 & 20) BLK 5
344/1238
$82.52 $2.48 $4.25 $4.35 $93.60

08634 0685 0574-05
MILLER, RICHARD L & C A RT 1 BOX 1030
ST LUCIE LOTS 24 TO 32 BLK 11
$261.07 $7.83 $13.45 $3.15 $285.50

37 41 08748 2.00 0580-11
DE SANTIS, CONRAD J TR 711 N FLAGLER DR
LOT 3 (LESS E 214.3')
347/1925
$110.08 $3.30 $5.67 $3.75 $122.80

37 41 08782 0582-03
R G & K INC BOX 1500
17.41' OF N 800.48' OF GOV LOT 2 LYING E OF SEWALL'S
RD
346/798
$484.27 $14.53 $24.94 $4.35 $528.09

08829 0710 0584-10
WOODARD, DENNIS & WILLIAM R WEAVER
ALUCIE, LOT 6 BLK 3
351/2684
$162.12 $4.86 $8.35 $3.75 $179.08

08866 0735 0606-03
WEAVER, WILLIAM R & NOEL & SHEAREY
ITA, LOT 3
343/940
$764.31 $22.93 $39.36 $3.75 $830.35

08968 0735 0596-09
DUFFY, FRANCIS H & P BOX 1832
ITA, LOT 5
$589.54 $17.69 $30.36 $3.15 $640.74

09078 0745 0603-02
THOMAS, JOHN & TUNOE C RT 1 LUCINDIA
INDIA LOT 39
$513.74 $15.41 $26.46 $3.15 $558.76

09112 0755 0605-03
KAMPS, D W & M A BOX 527
MAR LOT 16
$296.88 $8.91 $15.29 $3.15 $324.23

09626-014-09 0805 0637-15
GROSE, GRACE L 2000 E OCEAN BLVD
AR POINTE VILLAGE NO 7, APT 9 - 122
337/2772
$210.14 $6.30 $10.82 $3.75 $231.01

09649 0820 0656-14
HORNWECK, EVELYN F RT 1 BOX 376
LUCIE POINT BUILDING LOTS LOT 5 BLK 4
$19.79 $.59 $1.02 $3.15 $24.55

09734-132 0825 0670-05
GRIER, BARBARA 1800 E OCEAN BLVD
TA PINES BLDG H APT 11
337/344
$155.81 $4.67 $8.02 $3.75 $172.25

09734-170 0825 0672-11
ROSENBERG, JACKSON A 1800 E OCEAN BLVD
TA PINES BLDG P APT 4
337/2490
$277.54 $8.33 $14.29 $3.75 $303.91

38 41 09735 8.00 0688-06
DE SANTIS, CONRAD J TR 711 N FLAGLER DR
56' OF E 664.3' (EXTENDG N FROM OSCEOLA AVE KRUEGER
PLAT) OF GOV LOT 1
347/1925
$2,380.94 $71.43 $122.62 $4.35 $2,579.34

09868 0835 0695-16
KANDELL CONST CORP 399 CYPRESS DR
ERMAN'S PARADISE UNREC, N1/2 OF LOT 36
345/856
$51.13 $1.53 $2.63 $3.75 $59.04

09869 0835 0696-01
KANDELL CONST CORP 399 CYPRESS DR
ERMAN'S PARADISE UNREC, S1/2 OF LOT 36
345/856
$53.76 $1.61 $2.77 $3.75 $61.89

09987-001 0850 0703-02
DEAN DEVELOPMENT CO BOX 1845
ERMANS VILLAGE 2ND ADDN N 8.16' OF S 45.65' OF LOT 54
$10.24 $.31 $.53 $3.15 $14.23

10085 0865 0708-11
BASTHOLM, KENNETH A 7450 RED RD
LUCIE ESTATES SEC 1 LOTS 1 TO 8 BLK 1
$494.00 $14.82 $25.44 $3.15 $537.41

10117 0865 0709-...
CARLSON, ROBERT J & S 10888 HICKORY ST
LUCIE ESTATES SEC 1 LOT 4 BLK 6
338/1877
$51.19 $1.54 $2.64 $3.75 $59.12

10160 0870 0713-03
BENNETT, CAROLINE F 416 HIBISCUS AVE
LUCIE ESTATES # 2, LOT 5 BLK 3
$62.66 $1.88 $3.22 $3.15 $70.81

10191 0870 0715-02
RUNDELL, ELIZABETH B 1040 E 5TH ST
LUCIE ESTATES # 2, E1/2 OF LOTS 12 & 13 BLK 7
$396.74 $11.90 $20.43 $3.15 $432.22

10310 0880 0722-02
HALE, GEORGE D & ORA FAY 128 FLAMINGO DR
LUCIE ESTATES # 4, LOTS 19 & 20 BLK 21
343/1646
$611.73 $18.35 $31.50 $3.75 $665.33

10474 0905 0731-11
ARENI, CHARLES J & J R 802 STAFFORD DR
KRUEGER ESTATES 1ST ADD'N, LOT 4 BLK 5
OR 353/1843
$285.25 $8.56 $14.69 $3.75 $312.25

10481 0905 0732-02
TURNER, MELTON & C BOX 1842
KRUEGER ESTATES 1ST ADD'N, LOT 11 (LESS N 30') & N 20' OF
LOT 12 BLK 5
$259.65 $7.79 $13.37 $3.75 $284.56

10484 0905 0732-05
RIOLO, CARL R & M C 842 STAFFORD DR
KRUEGER ESTATES 1ST ADD'N, S 25' OF LOT 14 & ALL LOT 15
BLK 5
$310.84 $9.33 $16.01 $3.75 $339.93

10492 0905 0732-14
WELLS, H N 250 W 23RD ST
KRUEGER ESTATES 1ST ADD'N, LOTS 1 2 3 4 5 & 6 BLK 6
$317.38 $9.52 $16.35 $3.15 $346.40

10506 0905 0733-11
WELLS, H N 250 W 23RD ST
KRUEGER ESTATES 1ST ADD'N, LOTS 19 & 20 BLK 6
$115.19 $3.46 $5.93 $3.15 $127.73

10520 0905 0734-08
HAROOK, WOODROW W TR 950 SW 5TH AVE
KRUEGER ESTATES 1ST ADDN LOTS 13 & 14 BLK 7
$314.84 $9.45 $16.21 $3.15 $343.65

10697 0930 0745-11
HAGER, ORVILLE SR & H 512 DOLPHIN DR
BROADWAY, ST LUCIE ESTATES, LOTS 10 11 12 & SLY STRIP
OF LOT 13, 10.02' ON ST & 7.5' ON SW LOT LN BLK 32
$327.62 $9.83 $16.87 $3.75 $358.07

10798 0930 0751-12
PAGE, WAYNE R BOX 1915
BROADWAY, ST LUCIE ESTATES, LOT 2 (LESS N 9' & S 36.25')
BLK 46
OR 354/1536
$1.89 $.06 $.10 $4.35 $6.40

10961 0945 0761-04
PELICAN HOTEL, INC 303 FLORIDA AVE
EAST END LOTS 1 TO 9 INC
OR 342/710
$2,510.34 $75.31 $129.28 $3.75 $2,718.68

12901 0955 0762-05
ROSATI, JOHN J TR 3353 LIGHTHOUSE DR
FORTY-SEVEN ACRE ADDN LOTS 2 3 & 4 BLK 4
OR 347/2137
$511.46 $15.34 $26.34 $3.75 $556.89

11028 0960 0765-03
GRINER, SAM W & L E 721 E 5TH ST
HIGHLANDS 1ST ADD'N, LOTS 1 & 2 BLK 4
$52.19 $1.57 $2.69 $3.15 $59.60

11103 0970 0769-10
ADAMS, FRANCIS A & NORMAN C DAVIS
HILDABRAD PARK, LOT 1 & E 20' OF LOT 2 BLK 4
$299.54 $8.99 $15.43 $3.15 $327.11

11158 0970 0772-15
NEHLS, JOHN W JR & C J 915 E OCEAN BLVD
HILDABRAD PARK, LOTS 3 4 11 & 12 BLK 9
$2,439.90 $73.20 $125.66 $3.15 $2,641.91

11277 0990 0779-10
GANT, RICHARD T ET AL % RICHARD MC HARDY
LINCOLN PARK LOT 1 BLK 5
$15.65 $.47 $.81 $3.15 $20.08

11278 0990 0779-11
CARN, LEADIE BELL ESTATE % W D JONES
LINCOLN PARK LOT 2 BLK 5
$15.65 $.47 $.81 $3.15 $20.08

11360 0995 0784-09
DAVIES, GUY C ZERA M THORNTON
MC DONALD'S LOTS 1 & 2 BLK 13
$362.73 $10.88 $18.68 $3.15 $395.44

11418 1010 0787-16
MURPHY, ROBERT L & J 915 BAHAMA AVE
RUFF'S LITTLE DIXIE ADD'N, LOT 4 BLK 1
$10.44 $.31 $.54 $3.15 $14.44

11420 1010 0788-02
CHATMAN, ANNIE ET AL 1730 NW 47TH ST
RUFF'S LITTLE DIXIE ADD'N, LOT 6 BLK 1
$10.44 $.31 $.54 $3.15 $14.44

11436 1010 0789-01
HAMILTON, CHERRIE 321 W 116TH ST APT 5
RUFF'S LITTLE DIXIE ADD'N, LOT 10 BLK 2
$10.44 $.31 $.54 $3.15 $14.44

11447 1010 0789-12
SIMMONS, CARRIE 760 PENNSYLVANIA ST
RUFF'S LITTLE DIXIE ADD'N, LOT 22 BLK 2
$10.44 $.31 $.54 $3.15 $14.44

11458 1010 0790-06
TAYLOR CORP % HOWARD & G DIXON
RUFF'S LITTLE DIXIE ADD'N, LOT 9 BLK 3
$122.65 $3.68 $6.32 $3.15 $135.80

11470 1010 0791-02
LEE, CAPTORY EST % MINNIE L JACOBS
RUFF'S LITTLE DIXIE ADD'N, LOT 22 BLK 3
$80.07 $2.40 $4.12 $3.15 $89.74

11518 1015 0793-14
GILBERT, JOHN W 812 TARPON AVE
RUFF'S LITTLE DIXIE 2ND ADD'N, LOT 4 BLK 8
$52.19 $1.57 $2.69 $3.15 $59.60

11676 1035 0802-12
GRINER, SAM W & L E 721 E 5TH ST
STYPMANN PARK FIRST ADDN LOT 6 BLK 1
$21.81 $.65 $1.12 $3.15 $26.73

11729 1040 0806-01
KEARNEY, JOHN J 508 S 8TH ST
STYPMANN PARK SECOND ADDN LOTS 27 & 28 BLK 3
$26.10 $.78 $1.34 $3.15 $31.37

05 38 41 11803 1.00 0810-03
BLANCHARD, ELLA G TOMPKINS COUNTY
BEG SE COR LINDA VISTA S/D & RUN W TO SEC LN, S 146', NELY
TO PT ON ST LUCIE RIVER 100' S OF PT OF BEG & N TO BEG PT
$198.80 $5.96 $10.24 $3.75 $218.75

11982 1060 0819-09
RICE, WILLIAM H & LOLA A 635 S FED HWY
BESSEY 2ND ADDN LOTS 153 & 154 (LESS R/W 114/821)
$616.78 $18.50 $31.76 $3.15 $670.19

12059 1075 0824-02
WELLS, GRACE ESTATE 525 CAMDEN AVE
FRAZIER ADDN LOT 6 BLK 16
$334.02 $10.02 $17.20 $3.15 $364.39

12373 1110 0842-08
PARKS, ORVILLE R & L T 5209 PALMETTO AVE
LIGHTHOUSE POINT, LOT 113
$105.03 $3.15 $5.41 $3.15 $116.74

12387 1110 0843-05
FITZPATRICK, W J & P C 7 CAPRI AVE
LIGHTHOUSE POINT, LOT 126
OR 347/28
$151.92 $4.56 $7.82 $3.75 $168.05

12443 1110 0846-10
BAKER, YVONNE E 2064 ST LUCIE BLVD
LIGHTHOUSE POINT, LOT 180
$112.53 $3.38 $5.80 $3.15 $124.86

12504 1120 0849-14
REED, SIDNEY I & M F 15 E OCEAN BLVD
POTSDAM LOTS 8 & 9 BLK F
$845.48 $25.36 $43.54 $3.15 $917.53

12643 1125 0857-13
DEARIEN, JOHN W (L-E) 3811 VENABLE AVE SE
SEAGATE HARBOR LOT 99
$84.40 $2.53 $4.35 $3.15 $94.43

12811 1140 0867-14
RUSSEL, JOYCE D & PAULINE D RANDALL
CAPRI, LOT 8
OR 343/1813
$50.64 $1.52 $2.61 $3.75 $58.52

12814 1140 0868-01
RUSSEL, JOYCE D & PAULINE D RANDALL
CAPRI, LOT 9
OR 343/1813
$50.64 $1.52 $2.61 $3.75 $58.52

08 38 41 12989 0878-02
CASTRO PROPERTIES INC 13842 US HWY 1
E 325' OF N 88.7' OF S 1983' OF GOV LOT 5 (LESS R/W)
$66.54 $2.00 $3.43 $3.15 $75.12

08 38 41 12990 0878-03
CASTRO PROPERTIES INC 13842 US HWY 1
N 88.7' OF S 1983' OF GOV LOT 5 (LESS E 325')
OR 350/1106
$399.28 $11.98 $20.56 $3.75 $435.57

13049-091 1180 0889-02
MONTEREY DEVELOPMENT CO 1900 PALM CITY RD
KING MOUNTAIN UNREC BLDG 9 UNIT B
$239.37 $7.18 $12.33 $3.15 $262.03

13049-201 1180 0897-15
GETSINGER, A A & C D 14656 WESTMORE ST
KING MOUNTAIN BLDG 19 UNIT A
OR 338/2218
$293.17 $8.80 $15.10 $3.75 $320.82

13050-159 1180 0907-03
MITCHELL, EDWARD M 5328 KELLOG
KING MOUNTAIN BLDG 35 UNIT E
OR 346/2076
$293.17 $8.80 $15.10 $3.75 $320.82

13050-189 1180 0909-01
HALLSTROM, CLAES & C S BOX 248
KING MOUNTAIN BLDG 38 UNIT B
OR 345/606
$239.37 $7.18 $12.33 $3.75 $262.63

13050-248 1180 0912-12
HALE, WILLIAM E BOX 7426
KING MOUNTAIN BLDG 43 UNIT F
OR 349/1911
$293.17 $8.80 $15.10 $3.75 $320.82

13050-291 1180 0915-07
MONTEREY DEVELOPMENT 1900 PALM CITY RD
KING MOUNTAIN BLDG 47 UNIT E
$293.17 $8.80 $15.10 $3.15 $320.22

13050-329 1180 0917-13
MONTEREY DEVELOPMENT 1900 PALM CITY RD
KING MOUNTAIN BLDG 50 UNIT J
$346.98 $10.41 $17.87 $3.15 $378.41

13058 1190 0918-15
STATTEL, VALENTINE 521 S CAROLINA DR RT 5
PALMETTO HARBOR, LOT 7
$290.85 $8.73 $14.98 $3.15 $317.71

13121 1195 0922-12
KING, DAVID S & P M 325 DYER DR
PINE MANOR, E 25' OF LOT 5 & ALL LOT 6 BLK E
$322.49 $9.67 $16.61 $3.15 $351.92

13151 1205 0924-10
SCHWARZ, ELTON H & R M BOX 2028
RIVER POINT, LOT 11 BLK 1
$197.08 $5.91 $10.15 $3.15 $216.29

09 38 41 13324 1.00 0935-01
LAW, EARNES & UX BOX 71
BEG NW COR OF NE1/4, S 155.75' TO PT 50' FROM C/LN
R R, SELY PERP RR 338.4' FOR BEG, SELY PERP RR 240.7'
NELY AT RIGHT ANGLE 250', NWLY PERP R R 240.7' & SWLY
250' TO BEG
$1,133.88 $34.02 $58.40 $4.95 $1,231.25

09 38 41 13330 KASSUBA DEV CORP 0935-04
Beg 160' E of SW Cor of E½ of NE¼ of NW¼ of N 48 degrees 16' 33" E 314.56 to US 1 R W NW ly alg R W 271' & SLY 330 30' to POB
[illegible] [illegible] [illegible] $4.35 [illegible]

09 38 41 13359 40.00 0936-14
MAY PROPERTIES OF FLA DRAWER K
S 3/4 OF SE1/4 OF NW1/4 & S1/4 OF SW1/4 OF NW1/4
(LESS R/W)
OR 352/2654
$4,678.77 $140.36 $240.96 $4.35 $5,064.44

09 38 41 13375-001 0938-04
ST LUCIE-JUPITER DEV'T ST LUCIE BLVD
NLY 100' ALG ELY R/W OF US 1 OF N1/2 OF NE1/4 OF NW1/4
OF SE1/4 E OF HWY
OR 341/1146
$335.96 $10.08 $17.30 $4.35 $367.69

09 38 41 13386 11.00 0938-14
MAY PROPERTIES OF FLA DRAWER K
N 735' OF W1/2 OF NW1/4 OF SW1/4 (LESS R/W)
OR 352/2654
$1,786.93 $53.61 $92.03 $3.75 $1,936.32

09 38 41 13386-001 4.00 0938-15
MAY PROPERTIES OF FLA DRAWER K
N 245' OF S 255' OF N3/4 OF W1/2 OF NW1/4 OF SW1/4 (LESS
R/W)
OR 333/918
$791.27 $23.74 $40.75 $4.35 $860.06

13432 1255 0941-11
RAGAN, LOUIS F & THEDA B 228 ILA ST
CASA TERRACE LOTS 8 TO 11 BLK 7
OR 346/731
$611.71 $18.35 $31.50 $3.75 $665.33

13463 1265 0943-14
HARPER, HARRY G % MRS G C BASSLER
ELDORADO HEIGHTS AMENDED LOTS 1 2 3 4 5 6 7 8 & 9 BLK 1
$166.38 $4.99 $8.57 $3.15 $183.09

13492 1265 0945-10
HARPER, H G % MRS G C BASSLER
ELDORADO HEIGHTS AMENDED LOTS 1 TO 9 INC 17 11 14 15 &
16 BLK 6
$342.98 $10.29 $17.66 $3.75 $374.68

13502 1265 0946-04
AUSBURN, JOHN H & GRAYCE BOX 2224
ELDORADO HEIGHTS AMENDED LOT 6 & E1/2 OF LOT 7 BLK 8
$234.06 $7.02 $12.05 $3.15 $256.28

13530-001 1270 4.00 0947-16
ST LUCIE-JUPITER DEV'T ST LUCIE BLVD
GLENDALE, PART OF LOT J: BEG E R/W US 1 & W R/W VENETIA
AVE, N ALG VEN AVE 140.8', SWLY 49.9' TO E R/W US 1, SLY
149.37' TO POB, ALSO PART OF LOTS N O & P: BEG NW COR LOT
N, SELY ALG W/LN 31.67' FOR POB, CONT 398.42' TO E
R/W US 1, SELY ALG R/W 9.80' E ALG N R/W OF RD 290.86'
S 30', E ALG S/LN LOT P 148.99', N 28 DEG 13' LP W
717.38', SWLY PARALLEL & 30' S OF N/LN LOT N 336.61'
TO POB
OR 341/1148
$2,219.09 $66.57 $114.28 $7.95 $2,407.89

13651 1280 0954-14
HUMBERSTONE, DAVID W & M 8875 17TH WAY N
MONTEREY, LOTS 26 & 27 BLK 3
$25.58 $.78 $1.34 $3.15 $31.28

13702 1280 0957-14
KAHLE, LEON & SHEREE BOX 543
MONTEREY, LOT 20 BLK 6
OR 343/584
$14.28 $.43 $.74 $3.75 $19.20

13772 1285 0961-12
TAFT GARDENS, INC LITTEL RD
RELIABLE UNREC LOT 1 & NWLY 41.87' OF LOT 2
OR 354/1522
$366.03 $10.98 $18.85 $3.75 $399.61

13773 1285 0961-13
TAFT GARDENS, INC LITTEL RD
RELIABLE UNREC RELIABLE WAY & TRACT BETWEEN
LOTS 1 & 2
OR 354/1522
$64.03 $1.92 $3.30 $4.35 $73.57

13774 1285 0961-14
TAFT GARDENS, INC LITTEL RD
RELIABLE UNREC SELY 33.10' OF LOT 2 & ALL LOTS
3 & 4
OR 354/1522
$222.68 $6.68 $11.47 $4.35 $245.18

13775 1285 0961-15
TAFT GARDENS, INC LITTEL RD
RELIABLE UNREC LOT 5
OR 354/1522
$89.60 $2.69 $4.61 $3.75 $100.65

13776 1285 0961-16
TAFT GARDENS, INC LITTEL RD
RELIABLE UNREC LOT 6
OR 354/1522
$17.92 $.54 $.92 $3.75 $23.13

13777 1285 0962-01
TAFT GARDENS, INC LITTEL RD
RELIABLE UNREC LOTS 7 8 & 9
OR 354/1522
$46.07 $1.38 $2.37 $3.75 $51.57

13778 1285 0962-02
TAFT GARDENS, INC LITTEL RD
RELIABLE UNREC LOTS 10 & 11
OR 354/1522
$35.84 $1.08 $1.85 $3.75 $42.52

13779 1285 0962-03
TAFT GARDENS, INC LITTEL RD
RELIABLE UNREC LOTS 12 & 13
OR 354/1522
$28.16 $.84 $1.45 $3.75 $34.20

13780 1285 0962-04
TAFT GARDENS, INC LITTEL RD
RELIABLE UNREC LOT 14
OR 354/1522
$84.48 $2.53 $4.35 $3.75 $95.11

13781 1285 0962-05
TAFT GARDENS, INC LITTEL RD
RELIABLE UNREC LOT 15
OR 354/1522
$243.17 $7.30 $12.52 $3.75 $266.74

13792 1290 0962-12
MARTIN, WILLIAM D & A 324 TRESSLER DR
TRESSLER'S TWIN LAKES UNREC, BEG 570' E OF NW COR OF
SE1/4 OF NW1/4, S 187.5' FOR BEG, S 142.5', E 137.21', N
142.5' & W 137.21' TO BEG
$58.89 $1.77 $3.03 $4.35 $68.04

13794 1290 0962-13
TRESSLER, H W RT 3 BOX 669
TRESSLER'S TWIN LAKES, UNREC, BEG 570' E OF NW COR OF
SE1/4 OF NW1/4, S 187.5' & E 137.21' FOR BEG: CONT
E 2.79', S 142.5', W 2.79' & N 142.5' TO BEG
$2.87 $.08 $.13 $4.35 $7.13

Notice of Tax Sale

Notice of Tax Sale

Alvin N. Andrews
Tax Collector, Martin County

Published: May 8, 15, 22 and 29, 1974

Caprice
HAIR FASHIONS
OPEN 8 A.M. TUES. - FRI.
CLOSED MON. & SAT.
Due to Fuel Shortage
283-1912
A1A, Golden Gate — Next to Pelican Landscape

PEST CONTROL
TERMITE CONTROL
LAWN SPRAYING
TRAVIS
101 West Indian Ave.
Stuart
287-7411
In Ft. Pierce Call Collect

S.P.S.
makes beautiful things happen to your home
SLIDING MIRROR DOORS
For The One You Love
Tru-Vision Full Length Mirror In Silver Frame
48" x 80" Size
At $99.75
GLASS FOR TABLE TOPS
Any Shape
at $1.50 SQ. FT.
¼" POLISHED PLATE MIRRORS
BEST QUALITY
WILL CUT ANY SIZE
AT $2.95 SQ. FT. PLUS INSTALLATION
SLIDING SHOWER DOOR
5'0" WIDE
WATERTIGHT
$41.80
SCREEN ENCLOSURES
ANY SHAPE OR SIZE
FREE ESTIMATE
True Value FREE DELIVERY
DIAL 334-2700
sps AID
BUILDING MATERIALS SUPERMART

Holiday Outlines

By Ruth Bowen
334-4948

[illegible]y and Don O'Donnell went to Mi[illegible] Florida Mt. Dora, situated on a [illegible]al lakes, was beautiful and green [illegible]th it elm trees. A lovely trip to [illegible]ome friends.

+++

[illegible]y and Bud Helm are enjoying [illegible]g in Missouri, but are already [illegible]ng to come home...a little [illegible]ner maybe.

+++

[illegible]nnie and Fred Kitchner left on [illegible]th and Billy and Elly Harrison on [illegible]th. They will meet at Ocala and [illegible] further north together. Sounds [illegible]ating.

+++

[illegible] hear that Dave and Flora [illegible]rdy are at Bryce Canyon – [illegible]a cool.

+++

PROGRESS REPORT: The fence [illegible]s been completely installed and [illegible]ave Out has finished the fence to the sea wall on the north perimeter which now makes it more secure for all.

+++

Departees are Judy and Carl Tyler, Ralph and Dorothy Stevens, Maurice and Victoria McKeevers, Helen and Ed Kay, Austin and May Williams, Ted and Ada Grauel, Walter and arie Vallery, and Thomas and Marguerite Stieler.

+++

Norman and Lou Markham have left the park. Norman is now employed as manager of the Monterey Complex and they will be in residence there. We will miss them, but we do wish them happiness in their new endeavor.

+++

Grace and John Madden left on Tuesday for their home in Hampton Bay, L.I. Hurry back, friends, you are both missed.

STUART 287-1717 — G. Wade Aycock, Richard V. Mosely, William C. Branaman, Funeral Directors — JENSEN 334-1200

A watermelon was found on Boelter's lot and was enjoyed on Harold Manning's birthday, May 17.

+++

We have some new members in our family and want to say welcome to them: Edward F. Carl, Jr., bought Thurston Valentine's lot 426; John and Ethel Miller from Harold and Emma Sanders, lot 501; Alfred and Alberta Pelip, from Sater Maine, Lot 480; Max and Doris Rimmel from Mac McPherson, lot 85; Max and Grace Murphy from Magners, Lot 136; Oliver Boucher from Art Nagy, lot 235; Frank Adreana from Travel Trailer Center, lot 256; Chester Gramatorff from David Libby, lot 340; and Don Landis from Ruth Andress, lot 418.

+++

Aubrey and Marie Johnson came in the 21st. They will stay for a few days before touring home more.

+++

Roy and Clara Wood are leaving in their new Mainmotor Home on May 20 for an extended tour. Have fun, Clara and Roy.

+++

Anniversary congratulations to Jenie and Preston Amerman and Maureen and Hal Holmes on May 29. Many more to you.

+++

Happy birthday wishes for Eileen Hunter on May 22, Grace Madden on May 26, and Hal Holmes on May 29.

+++

Helen Allison and grandson Mike left for Alaska on May 16. Helen will be coming home to a beautiful new trailer.

+++

A further note on the Knechtges' Golden Wedding Anniversary. Helen and helen Cooper from Oxford, New York, and Clarenece came from Keweenau Peninsula, Michigan.

+++

Keep those cards and letters coming, folks. This column depends on your news getting here.

Subscribe to
The Mirror, $5.00 per year

THE FACTS—John Trosper as Norman looks unimpressed as Mary, played by Glenda Mosher tries to explain the facts of life. It all happens in Norman! Is That You? playing at the Lyric Theatre in Stuart May 22rd through the 26th.

Norman, is that you?

STUART—It sounds like a soap opera. Mother runs away to Canada with Dad's brother. Dad decides to visit his son in New York, only to find that said son is sharing a very frilly apartment with a very feminine young man.

Television could milk 26 episodes out of that one, but they take care of it in about two hours on the stage of the Lyric theater in the laugh-a minute presentation 'Norman! Is That You?'

Norman was first offered to Lyric theatergoers last October. At that time it won the praise of all who saw it, both for its light hearted, modern treatment of its very delicate subject matter, and for the sensitive performance of its five member cast. There are no 'but' parts in Norman. Each of the cast members is charged with contributing to the action of the show.

Norman himself, the young man who gives Dad a few new gray hairs, is played by John Trosper. John made his local theatrical debut in last season's presentation of Norman. His nightgown oriented, boy girl friend Garson is aptly portrayed by Ira Cox. Ira has been seen locally in Wait Until Dark, You Can't Take It With You and Forty Carats. Ben Chambers (Dad) is played by Bernie Selkin.

Anyone in the Stuart-Ft. Pierce-Vero Beach area who doesn't know Bernie just hasn't seen much theater. Before offering his interpretation of Ben, Mr. Selkin was seen locally in Goodby Charlie and the Fantastiks. Since the first 'norman' Bernie and his talented wife Hortie received standing ovations for their portrayals of Tevya and Yetta in Fiddler On The Roof. Hortie appears in Norman as the wandering Mrs. Chambers. It is well worth seeing the show just to watch her reaction to Norman's roommate. Last but certainly not least we have Glenda Mosher as Mary. Now Mary is a lady-of-the-evening hired by Ben to show Norman there really is another way-to-go.

All in all, this show guarantees an evening of enjoyment. Norman, produced by Rick Allen will be presented at the Lyric Theatre in downtown Stuart for four nights starting Thursday May 23. Tickets are now on sale at the box office.

Duplicate Bridge

JENSEN BEACH—The Community Duplicate Bridge Club, meeting on Monday, May 13 had nine tables in play and an average of 108 in both directions.

North-South winners were Marion and George Heath with 121½ matchpoints, second with 120½ were Katherine and Dwight Kelly, and Dr. and Mrs. Frank Hendrickson with 117½ came in third.

East-West winners were Frances Wilson and George Benoit with 143½ matchpoints, second with 140 were Dr. and Mrs. Charles Leaser, and third with 120½ were Gladys and John Michaelson.

On Friday, May 10, a Howell movement was used and coming in first were Lucille Stossel and Jack Alger. Bee and Bill Snelling were second, Frank Percuoco and Chuck Hawkins third, and fourth place went to Dorothy and Milton Methorn.

Game time is 1 p.m. on Mondays and Fridays in the Harry Hoke Community Room on Commercial Street in Jensen Beach. All area bridge players are welcome and a partner is always available.

The Bait Box
Indian River Dr., Jensen Beach
All Kinds of...
Bait, Fishing Tackle
Fresh Fish daily
Ice Cold Beer & Wine
OPEN

We're glad you found us... Thanks for the patronage

New Customer Entrance on Flagler Ave.

Excuse our dust...we're remodeling

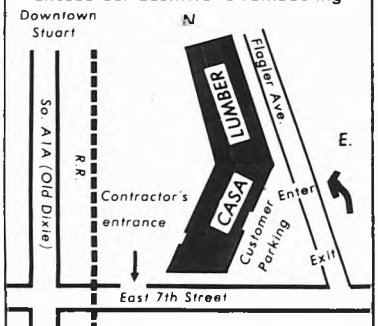

CASA LUMBER
301 East 7th Street at the Railroad, Stuart
new Sat. hours 7:30-4:00

W.B. Tilton proudly announces

Leilani Heights – NOW OPEN

Choice of Homesites $7,000

Quiet, secluded area
Rolling hills with stately trees
Single family community
Central Water & Sewer

Less than a mile from shopping, banks, post office and all necessities

W.B. Tilton
REAL ESTATE
Since 1921
111 N. Indian River Drive (P.O. Box 1175)
REALTOR® Jensen Beach Fla. 33457 (305)334-1411
WE SELL THE EARTH

We pass the buck!

There are savings — and then again there are savings. Some people just put money in their checking account and try to keep it there. Others buy things like jewelry or antiques, hoping they will appreciate in value. Then there are real savings, not ones that just sit in an account doing nothing. A savings account should make you money. At Community Federal Savings and Loan we recommend our 5¼% yearly interest passbook savings account. It has daily compounding interest and when an emergency arises, the money is available. At Community Federal Savings and Loan we don't just keep your money. We pass the buck back with interest!

A Passbook Savings Account makes Cents

5¼% ANNUAL PASSBOOK RATE NO MINIMUM PAID QUARTERLY
5¾% 3 MONTH CD $1,000 MINIMUM
6½% 1 YEAR CD $5,000 MINIMUM
6¾% 2½ YEAR CD $5,000 MINIMUM
7½% 4 YEAR CD $5,000 MINIMUM

STUART OFFICE 101 S. FEDERAL HIGHWAY PHONE 283-5300
RIVIERA BEACH OFFICE 2600 BROADWAY PHONE 848-6661
WEST PALM BEACH 1700 PALM BEACH LAKES BLVD. PHONE 686-9400
JUPITER-TEQUESTA 101 N. U.S. 1 PHONE 746-9271
TWIN CITY MALL NORTH PALM BEACH PHONE 848-2314

Judged Florida's 'Best Weekly' in 1968-1970 and 1974

THE JENSEN BEACH

MIRROR

VOL. 15 NO. 22 MAY 29, 1974

10¢

LAG-ing-hundred-year-old Capt. Frances Adams told the gathering emorial Day Services at All Saints Cemetary Monday to respect the d the flag, he said he most wanted to attend the bi-centennial on in Philadelphia in 1976.

Chew Get speaks

Philbrick says

More service would increase tax

BY CHARLES CATES

JENSEN BEACH–Additional millage for Taxing District A (Jensen Beach) would provide more services to the people, according to Martin County Commissioner Rosa Philbrick.

The proposed charter for the incorporation of the City of Jensen Beach includes a three-mill cap.

Millage for Taxing District A — Jensen Beach, North River Shores, Rio and part of Hutchinson Island — is now 1.2 mills.

Philbrick, who represents the taxing district, points out that additional services can be provided to the district with an increase in millage.

"We would have to have some kind of poll to see if the people want additional services," Philbrick said.

"I would want some reaction from the people who would pay the bill," he said.

If the district millage was increased to three mills, Philbrick said the additional services could include:

1. A higher level of road repair, receiving more work on top of what the district is now receiving.

2. Budget additional money for the Jensen Beach and Rio Fire Departments, employing personnel.

3. Around the clock patrol from the sheriff's department. Instead of one deputy for the area, there would be four.

Philbrick emphasized the fact that he didn't want to take sides in the incorporation issue.

"I don't think it would be fair for me to," he said.

Philbrick noted that he wouldn't be a voter in the incorporation referendum. He lives on Hutchinson Island.

Philbrick noted that the 1.2 mills for the district brings in about $80,000, with about $30,000 budgeted for the two fire stations, $25,000 for street lights, $17,000 for Langford Park.

He pointed out that there isn't any road money budgeted for district road work.

The commissioner said that the park serves "a lot of people that are not in the district," and there was some federal money budgeted for park improvement.

On the point of additional deputies for the area — Philbrick estimates around the clock protection which would include four deputies at a cost of $50,000 — he noted that there would be the additional expense for a city police force of setting up headquarters and a radio dispatcher, etc.

"The sheriff's department already has the dispatcher and headquarters," he said. Also, he noted that other services are provided by courthouse personnel to the district which is not included in the district tax.

He admitted, however, that additional district tax wouldn't improve planning and zoning for the proposed incorporation area, but he said he was confident that the planning and zoning is improving.

"We are taking a very hard look at the planning problem," Philbrick said, noting that the island received first priority in the zoning study.

And the commissioner noted the possibility of creating other taxing districts "to take care of specific needs."

But Philbrick cautioned that before there would be any increase in district taxes, he would have to hear from the people who pay the bill.

mnesty is 'mockery' American ideals

EN BEACH–Amnesty for odgers and deserters would mockery of American ideals riples according to Chin Chew mander of the Miami Beach n Legion Post.

oke at the annual Memorial remonies at All Saints Monday, calling the action dodgers and deserters to sound legal and moral

obligations of citizenship e applied to some and evaded nth by others," he said.

e called upon the people to gainst disease, ignorance and with the same degree of m as a man exhibits when he ar asking for a generation of the unity.

Beach Legion Post 126

rchants

gress

N BEACH–Groundwork for a ve and successful Merchants the Jensen Beach Chamber rce is being prepared.

last meeting, members set es for membership in the defined a "merchant," and Ginny Van Dien to head a e to prepare a constitution ws.

ines for membership in the approximately as those set rporation charter of Jensen county line on the north, Point Stuart city limits on the h U.S. 1 on the west to the ver intracoastal waterway st.

he boundaries will include n Island north to the nuclear South to Fish 'n Park.

Commander Virgil Rathbone introduced Get during the ceremonies. The Legion firing squad shot three rounds in memory of the dead of the wars.

Flags of all local veteran organizations lined the stone monument entrance to All Saints Cemetery. There were about 100 in attendence, including Capt. Francis Adams, 100-year-old veteran of the Spanish American War.

"This is your flag, and your eagle," Adams said, pointing to the flags lined behind him. "Be proud of it.

NO AMNESTY–Chin Chew Get, commander of the Miami Beach American Legion, was guest speaker at the All Saints Cemetery Memorial Day Celebration Monday. He spoke against amnesty for draft dodgers and deserters.

Kiwanis disbanding vote sought

JENSEN BEACH–The members of the three year old Jensen Beach Kiwanis Club will be asked to consider disbanding the club, according to action taken by the board of directors of the club last week.

In a memo sent to members, President Robert Mayer asked that the membership come to a meeting on June 3 prepared to discuss and vote of the withdrawal from Kiwanis International.

Local Kiwanians have been praised for their community service projects, but criticized for their failure to fillout the forms required monthly by Kiwanis. The district governor openly told the Kiwanians they were "in trouble" at their luncheon meeting on May 20, suggesting that he attend the next meeting of the board.

The board met the next night and action was taken to recommend to the membership that the club be abolished.

In the memo to members, Mayer said that the discussion would take place after lunch, when guests would be excused from the meeting.

ROUNDTRIP TICKET–F. C. Wareheim, chairman of the board of Jensen Beach Bank presented Lisa Loveday with her roundtrip ticket to San Francisco last week as her advisor, Carole Wisler, looks on. Lisa will compete in typing at the FBLA conference this June 13-15. She is the first Martin County student to compete in any national competition.

Free trip

Jensen girl to compete in national typing finals

JENSEN BEACH–Martin County High School senior Lisa Loveday, 17, will compete in typing this June 13-15 at the Future Business Leaders Conference at the San Francisco Hilton.

Miss Loveday, daughter of Mr. and Mrs. Raymond Loveday, Jensen Beach, is the first Martin County student to compete in any national competition.

She first entered competition for her district at Palm Beach Junior College and later became first place winner of Florida at the FBLC competition in Jacksonville.

At California she will compete against students representing every state. A one hour time limit will be given to the students to type letters, tabulated copy and manuscripts. The judging will then be done on the accuracy rather than quantity.

Last week F. C. Wareheim, chairman of the board of Jensen Beach Bank announced the bank would pay for Lisa's roundtrip ticket to San Francisco.

Lisa is enrolled in the vocational office education program which is office occupation training under the direction of Carole Wisler, who is also the FBLA advisor at MCHS.

right, with a plaque naming him as an honorary member of the Chamber at the annual dinner held Friday night. Stefan was recognized for his years of service to the Chamber.

NTATION–Jon Chicky, president of the Jensen amber of Commerce, presented Joseph A. Stefan,

Density control hearings set

JENSEN BEACH–An ordinance which would restrict construction on Hutchinson Island will be considered at a public hearing by Martin County commissioners at 9 a.m. Wednesday, May 29.

Ordinance 33 would restrict construction on the island to one unit per acre and provides for procedures for construction, if any is allowed in certain environmental protection areas.

Commissioners also will hear comments on Ordinances 34 and 35 which adopt the Doyle Report on the island, and provide for a Planned Residential Development (PRD) zone.

After the island is rezoned for one unit per acre, developers may be permitted to build at greater density if they agree to work under PRD zoning provisions.

Under PRD, commissioners could approve density up to 12 units per acre if the developer meets certain conditions.

COG meeting scheduled

JENSEN BEACH–The first official meeting of the Council of Governments (COG), will be held Thursday, May 30 at 8 p.m. at the Martin County Courthouse in Stuart.

Martin County Commissioner Tim Powers, who has spearheaded COG, said the session will be held in the commission meeting room.

Officers of the two-county council are expected to be elected, according to Powers.

The council is composed of mayors of Stuart, Port St. Lucie and Fort Pierce and county commission chairmen of Martin and St. Lucie counties.

Pre-organizational meetings of the council have been held the past few weeks after all the governmental agencies approved COG.

Powers has emphasized at various meetings that the council will not be a law-making agency, but rather will meet in an attempt to bring the counties together to discuss common problems.

The veteran Martin County commissioner has cited the cooperation in planning for development of north Martin and south St. Lucie counties.

His four points of immediate concern is to deal with population density, water and sewage and intergovernmental communications and roads.

Powers first proposed COG last December, and received the backing of the major governmental agencies of the two counties.

Tippy says

Want to see me lay my egg? Come out to the beach any night, but don't touch me, or my nest, or my eggs, or I'll have you arrested.

Turtle watch

The annual turtle watch sponsored by the Jensen Beach Chamber of Commerce is slated for June 23 and 29 at 10 p.m. at the Jensen public beach.

asonal pass cards available
Savannas day-use area

PIERCE--The Fort Pierce-St. County Recreation Board now nual pass cards which can be ed by county residents for to the Savannas day-use area.

passes are on sale now at the ...ent, 200 Midway Road and are ...ed at a reduced rate of $11 plus $15 plus tax, and will admit one family to the day-use area any day of the week for a four-month period beginning May 1 and becoming void after August 31 of each year.

The new pass system is being offered to county residents only. It is hoped by the Recreation Board that it will serve as a convenient device in making the Savannas more easily accessible to families desiring to use this city-county outdoor recreation area.

passes will go on sale each the newly established rate of

COME IN WE'RE OPEN

PHONES 334-4244 / 334-2345

BOUTIQUE

Two Locations

Paris Inn Shopp

SHERATON RESORT INN • A1A HUTCHINSON ISLAND
BEACH CLUB COLONY • JENSEN BEACH, FLA.
MARG PARIS, Owner
HOURS OPEN
...a thru Sat 10:00 to 5:00 Fri 10:00 to 9:00

AUXILLARY INSTALLATION--New VFW ... 10066 Auxiliary officers were installed Sunday at an installation ceremony held at the VFW home. Seated left to right are Jean Brafford, patriotic instructor and trustee; Lillian Hedge, senior vice-president; Joyce Baker, president; Polly Zatter, installing officer; Linda Gillespie, secretary and Norma Tracey, assistant guard. Standing left to right: Maxine Sutton, heavy trustee; Ann Zaug, guard; Grace Warren, assistant conductress; Marsha Warren, historian; Anna Mayer, chaplain; Betty Gillespie, treasurer; and Helen Kendall, conductress.

Powers holds state post

INDIANTOWN--Martin County Commissioner Timer Powers, president of the Indiantown Gas Company, has been elected treasurer of the Florida Natural Gas Association.

The new officers of the association were elected at the 14th annual meeting held recently at Fort Walton Beach. Donald Napier of Leesburg was elected president.

DAV members set sale

STUART--A forget-me-not sale will be held by Disabled American Veterans of the Martin County Harry Butler Memorial Chapter No. 316 May 30-31 and June 1.

DAV members and their wives will hold the sale at local banks and businesses.

Cobblers

Are More LOVE than LEATHER!

See them at STUART DEPARTMENT STORE

Subscribe to The Mirror, $5.00 per year

RCA Official Clearance Sale!

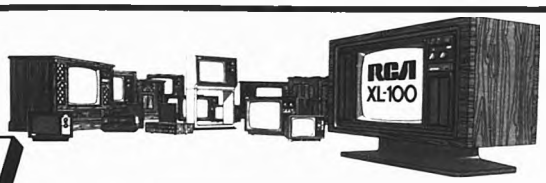

All RCA Products Marked Down for This Sale!

Come Save During This Once-A-Year Sale!

To Clear The Way For Next Year's Models, We've Cut Prices On Our Present Stock! HURRY!! At Savings Like These They'll Go Fast!

List Price $499.95
Base 30.00
529.95
-60.00
$469.95 SPECIAL!
Base Included

• Many people love Spanish style furniture, but lack space for a big TV console. The Terano's the answer. Only 27½" wide, with an optional matching base that moves easily on hidden casters.

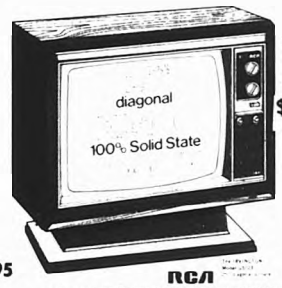

List Price $679.95
-110.00
$569.95 SPECIAL!

• Swivel-base Contemporary cabinet masterpiece, designed for those for whom TV furniture as usual has become tiresome. Wood-grain vinyl cabinet color blends well in any room setting. Swivels 35 degrees left or right.

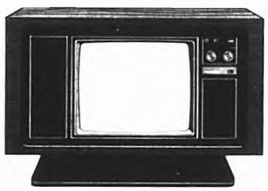

List Price $850.00
-160.00
$590.00 SPECIAL!

• ... TV furniture design ... Black molded ... pedestal base sets off ... veneers finished in a light ... popular in today's ... plans.

List Price $779.95
-141.95
$638.00 SPECIAL!

• "Traditional" full-door cabinet style that mixes-and-matches well with a variety of room decors. Full platform base conceals easy-rolling swivel casters.

List Price $779.95
-120.00
$659.95 SPECIAL!

• A stunning Contemporary decorator showcase, featuring black tempered glass top and veneers of American Walnut. The recessed hardwood plinth base completes the picture.

List Price $779.95
-150.00
$629.95 SPECIAL!

• Enchanting full-door compact console in ornate Spanish styling. Base conceals swivel casters.

725 Colorado Avenue
Stuart, Florida

FRANK'S TV

"Martin County's Largest T. V. Dealer"
Phone: 283-6666

Clergy fears Christian Arabs are leaving the Holy Land

...AY: An Arab photographer caught Natalie Lawrence in this photo ...the way of the cross Good Friday in the Holy Land. Natalie carried ...ugh the fifth station during the ceremony which is called "The ...ss walked, "Via Dolorosa."

BY DENNIS DOYLE

JENSEN BEACH-Christian Arabs need moral, spiritual and material support, is what one Jensen Beach woman found during a tour of the Holy Land last Easter.

"They have suffered war and years of unrest, to the point many are leaving the country," she said.

One clergyman who Natalie Lawrence described as "a lovable man with many heavy burdens," told her, "The Christians are becoming less and less. They're all moving away."

In later conversation with a priest, Natalie learned another concern.

"One of the main fears of the Clergy in the Holy Land is that the Holy Shrines will one day become museums and not actual living churches," she said.

"One thing I will never forget," Natalie said "Good Friday afternoon we had a Moslem guide taking us around the top of Mount Olives which overlooks Jerusalem. He said that during the six day war, Arabs, Jews and Moslems all came together to this tomb praying in different languages, with different movements but all praying to the same God.

Despite the country's international problems, Holy Week is a very special time in that land. She said the crowds were terrific during the ceremonies and processions. News accounts there reported crowds were down, but Natalie said not only were there just the crowds in the streets, but also she could see groups of people watching from the mountains. She estimated over a million watched.

Natalie went to the Holy Land on a tour with 34 other Americans from different religions and walks of life.

"We all came back feeling we experienced a certain kind of peace but together as a family," she said.

This peace which Natalie talks about is something she said she never found until she taught bible classes to younger people with problems.

"I began helping a few, then the rest followed when they told their friends," she said. Most had family problems. "Anyway," she said "I felt lost and scared. I envied people I saw who had a spiritual and contented look.

"I decided, hey, I want to find this for myself," she explained.

"Slowly I finally found this peace I was looking for. I became deeply spiritual, but it had nothing to do with religion. It was all spiritual. This was what I meant by all feeling a certain peace together from the trip.

Natalie Lawrence

On Good Friday, Natalie and her tour went by the Way of the Cross, according to languages. "We took turns, carrying the cross, it was beautiful to hear all the languages singing and praying," she said.

The only other time any of us had any fear, and only for a short time, was Easter Tuesday when we stopped to eat lunch at the Sea of Galilee," she added. "At that point we were only 3 or 4 miles from the shooting in the Golan Heights area.

Her only other indirect confrontation from the fighting was on her way home through Tel Aviv. When her bus got to the airport, which had cannons outside pointing in three directions, a guard boarded the bus with a submachine gun to look the group over. She said, They were courteous but strict.

"Every inch of me and my baggage was checked to the point of even running their fingers through my hair," she said.

"I didn't mind though, in fact I was glad they did. I felt it was for my own protection as well as for everyone else," she added.

Later Natalie spoke to a pilot who said, "There is much tension at the airport since the planes were blown up in Athens and Rome."

As for Natalie's own feelings for the Arab people after the trip, she said, "I feel deeply for the Christian Arabs. So many of them are leaving the Holy Land."

Perhaps the best words came from a clergyman she spoke to, he said, "We beg for prayers for these people and the land, or soon there will be only the Holy places and no Christians."

AYCOCK FUNERAL HOME
JENSEN BEACH 334-1200

...astel colored 100%
...olyester pant suits
sizes 8 to 18
$24.00
By Kreations
...e will be closed Saturdays
during June and July
Lord and Lady
WOMEN'S & MEN'S APPAREL
FORMERLY "BELLENS"

PEST CONTROL
TERMITE CONTROL
LAWN SPRAYING
TRAVIS
201 West Indian Ave.
Stuart
287-7411
In Ft. Pierce Call Collect

Design Carpet
Has Quality Carpet
Quality Service at the
Lowest Possible Prices.
For Your Next
Carpet Purchase
Call Design Carpet
for Free Estimate
ALL INSTALLATIONS & CARPET GUARANTEED
Design Carpet and Floor Covering
PHONE 465-4594 112 ANGLE ROAD FORT PIERCE

...dio Shack
...ALISTIC TAPE 2 FOR 1 SALE
SAVE 50%
BLANK 8-TRACKS FOR HOME AND CAR
40 MINUTES PLAYING TIME 2 FOR 1.99
80 MINUTES PLAYING TIME 2 FOR 2.29
...VE $10 9.95 REALISTIC STEREO 8-TRACK RECORD-PLAYBACK DECK
Records from any source! Features automatic stop, fast forward, pause control, program indicator lights, illuminated ...meters, dual-fet and more. There's only one place you can find it. Radio Shack. 14-881
CLOCK RADIO SPECIAL FOR GRADS AND DADS!
EXTENSION SPEAKER 2.98
SAVE $2
AM-FM DIGITAL CLOCK RADIO 37.95
...MATIC TELEPHONE ...ERING SYSTEM BARGAIN! 79.95
REALISTIC AM RADIO-PHONO COMBINATION SAVE $10.07 24.88
Radio Shack
...LDS PLAZA SHOPPING CENTER
...30 SO. FEDERAL HIGHWAY FT. PIERCE
464-6762
...CORPORATION COMPANY

Your key to...

24 hour banking.
...All you need to enjoy 24 hour banking at ... National Market Banks. Photocard and ... With Pat, your personal automatic teller:
Make cash withdrawals from your ... settings at most. Up to $100 ...
Make deposits to your checking or ...
Transfer funds from checking to ...
Make loan payments to checking ...
Pat provides you with an instant ...
Stop by soon to apply for your ... Pat card. Then you'll have the key to 24 hour banking.
FIRST NATIONAL
The bank that grew up with Martin County
*American Security Bank of Martin County affiliate

PIERCE--A Water Safety ...tion Class will be starting at the ...r Community College Pool ...st through June 26 on Monday, ... and Wednesday evenings ...:30 p.m.
Sharon Sigurdson, Red Cross Safety Instructor will instruct ...
...ested persons, 17 years of age ... may register at the Guidance ... for this non-credit class

MARYLAND
RIED CHICKEN
...r people on the go!
...p in and
...d out why
...e difference
...delicious!
Open Mon. thru Sat.
11:00 till 8:00
Sun. & Holidays
...ken, fish & shrimp only
12:00 till 8:00
...the Jensen Shopping Plaza
334-4256

CLEAN-UP--Susan Cato, 11, and Veda Delaney, 10, 5th graders at Jensen Beach Elementary clean up trash along the roadside near the school last Friday. After students picked up all the trash at the roadsides, George Apostolopous of G.A. Construction and Bob Coy of Coy and Deggler supplied the soft drinks for all the thirsty hard workers.

Announcing...
We're Closing for Vacation
May 27th thru June 30th
Re-Opening
July 1st
Pendora's Seafood Restaurant
AIA Port Salerno

Junior Women's Club will meet June 10th

STUART--At the May meeting of the Junior Women's Club of Stuart Mrs Stephen Talbott, president, announced she would be presenting a "Junior Jewel" to a deserving club member each month and presented the first "Jewel" to Mrs Howard Schafer for the work done on auditing the books and chairing the Installation Banquet.

Guests at the meeting included Jean Guemley, Kathy Green and Bonnie Larson.

Novy Hoon, Membership Chairman announced that initiation will be held at the June 10 meeting which will be a Pot Luck Supper for members and their guests.

Evans, Perman, Lombardi are bunko winners

PORT ST. LUCIE--Mae Perman, with four wins out of 16 games of bunko played, won the Boobs prize at the Port St. Lucie Marina last Thursday night.

Hazel Evans, with 13 games won, took first prize and John Lombardi won the door prize.

Other winners were: Ruth Allaway, second, with 11 wins; Olive Bryant, third, with 10 wins; and Jean Fordham came in 4th.

Because there are five Thursdays in May, bunko will be played again this Thursday, May 30, at 8 p.m. Six prizes will be awarded and refreshments will be served.

PSL women attend WW Council meet

PORT ST. LUCIE--The Treasure Coast Council of Welcome Wagon held their annual meeting May 22 in West Palm Beach.

Eleven clubs were represented from Vero Beach to Deerfield Beach.

Attending from Port St. Lucie were the Hostess, Annette Schmidt, Past President, Kay Karbownizek, the newly elected president May Sheehan, Delegate, Maxine Smith, Helen Peck, who served as secretary for the council for two years and Ginny Pittrush who was elected vice president of the Treasure Coast Council. Also in attendance was past president Treva Lee and the new president Ruth Reif of the Port St. Lucie Riverettes.

JAI-ALAI
OPENS
TONIGHT

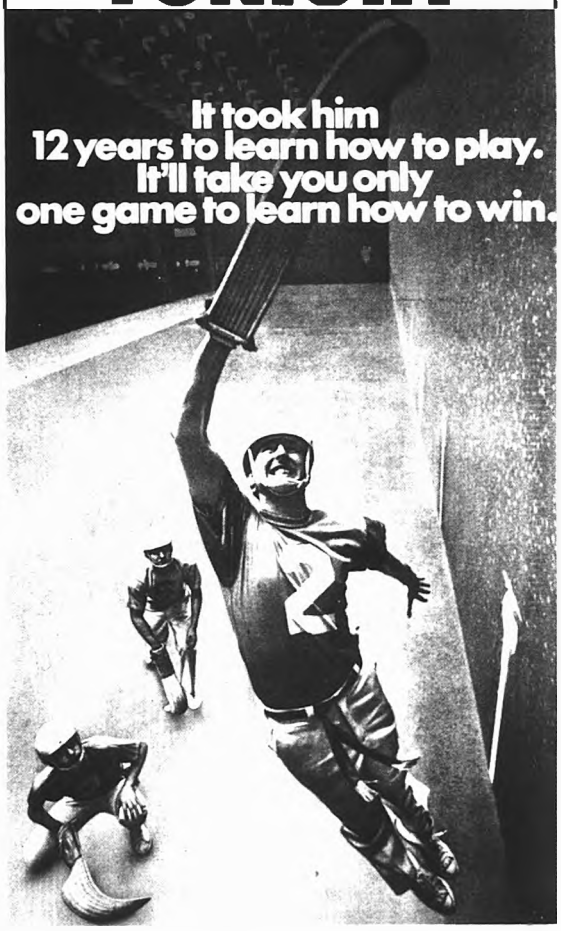

Learning to play Jai Alai from your seat is a whole lot easier than learning to play from the court.
All it takes is a little luck, a few bucks and a good set of lungs to cheer on the winner.
It shouldn't take you more than one game to understand what's happening. It's a lot like hand ball. Only 100 times faster and much more exciting.
It's a sure bet you never watched anything more fantastic.
And whether you win a Perfecta, Quiniela, Big Q or Double the thrill is always the same ... unbeatable.
Come out and try Jai Alai. If your're looking for the time of your life ... you can't lose.

FT. PIERCE JAI-ALAI

Action from 7:30 PM Mon. thru Fri. 7 PM Saturday. Matinees 12 noon Wed. & Sat. Reserved Seats from 75¢ -- tax & commission additional
Reservations: Call 464-7500. On Kings Hwy. One mile North of the Fort Pierce Turnpike Exit. You must be 18.

Art Festival,
June 1st, 1974,
Beyond
the Spanish
Arches.

TIME: 10 a.m. - 5 p.m.

Professional artists from five countries will exhibit their creative works.
It is an excellent opportunity to see and become owners of original works by out standing artists.

Monterey Plaza
Discover a Montage of Unique Shops.
West Monterey Road at S.R. 76
Stuart, Florida

V.F.W. news

BY CHUCK BENDER

The newly elected officers of Post ... would like to thank all the ...derful people that came out for the ...llation. We have never had so ... attend on occasion.

...e would especially like to thank the ...llation officers, Ray Prentice and ... Zitter, as well as all who helped ...ake everything go over smoothly. ...d a very special thank you to the ...t musicians who gave of their time ... talent you were supreb.

...e wish to express our appreciation ...he American Legion and other ...ans groups that joined together ...he Memorial Day Services held at ...Saints Cemetary. It was a beautiful ...fitting service.

We were glad to see such a good turnout for our flag burning ceremonies. This past week has been simply great. It will go down in our history book as one of our biggest.

We were saddened by the news that our Comrade Walt Muraski is confined to a hospital bed in Martin Memorial Hospital. We wish you a speedy recovery, Walt.

Don't forget our fish fry every Friday starting at 4:30. Come early and stay late.

The auxiliary will hold their regular meeting Wednesday night, June 5. All the ladies are asked to be there.

The next Post (10066 meeting will be on Thursday, June 6, at 8 p.m. This will be the last meeting before the state convention. Let's all attend, bring a new memeber with you. Remember, we only need eighteen more members to reach the goal we set.

Service Officers Report
BY GEORGE MCCABE

G. DISABLED VETERANS ID CARD

(1) Letter from the Veterans Administration dated within the last six months, stating that veteran has a service-connected disability evaluation of 100 percent.

(2) Marriage certificate (if obtaining card for wife).

(3) Birth certificate for each child listed on the form.

4. SPECIAL INSTRUCTIONS:

(1) Application for ID Cards will be filled out in two copies each. The application will be completed on both sides. The application must be signed by the SPONSOR in ITEM 21 on the reverse side of the form. Application with supporting documentation will then be forwarded to Ft. Stewart, Georgia for verification. It is highly recommended that correspondence be forwarded as REGISTERED mail.

(2) If applicants reside in Orlando, Florida, area Headquartes, Ft. Stewart will verify applications. Once application is verified, applicants may take applications to the nearest MILITARY INSTALLATION for photo and issuance of new ID card.

The Veterans Administration is authorized to furnish any drugs and medicines that might be needed by a veteran who is eligible to receive disability pension with either Housebound or Aid and Attendance benefits.

The Veterans Administration may also provide such a veteran with any medical or sickroom supplies that may be required for his health, as well as prosthetic appliances.

The items which may be furnished to eligible veterans are too numerous to list, but the following will serve to illustrate the variety of the supplies, appliances, etc., that are available. The Veterans Administration may furnish any item if the veteran's doctor will prescribe it and justify the need.

Participation in CHAMPVA is entirely voluntary for the physician or any other source of medical care. Under the CHAMPVA cost sharing plan, the government pays a share of the reasonable charles for authorized health benefits. In determining if a charge is reasonable, the customary charges made by the physician and the prevailing charges of other physicians in the community for similar services are considered. If the care involves unusual circumstances and professional effort, this is taken into consideration. Similar procedures are used to determine reasonable charges for authorized services rendered by other specialists in the health profession. Hospital charges are determined to be reasonable when they are the customary charges of that hospital to the general public. Once a physician, or other source of care, accepts a patient as a VA beneficiary under CHAMPVA, the patient does not have to pay more than the cost sharing amount. For this reason, it is recommended that a patient confirm in advance that a physician, or other source, will participate under CHAMPVA. A patient who selects a non-participating source of care may find that the cost sharing portion of the payment may be greater with such additional cost to be paid by the patient.

It is requried that a patient having other health care insurance provided by law, through employment, or under a private plan, that such other insurance benefits be used before CHAMPVA can make payment. CHAMPVA will pay the remaining allowable charges, if such charges do not exceed the amount that would have been paid had there been no other insurance.

Forms Used-CHAMPVA claims are filed on either Da Form 1863-1 or 1863-2. The DA Form 1863-1 is used by hosp itals, and the 1863-2 form is used by other sources of care and beneficiaries.

Most sources of care have been furnished supplies of the appropriate form. Blank forms may also be obtained from the office to which a claim will be sent.

What an Itemized Bill or Receipt must contain-patient's name, diagnosis, care of service provided and dates therof, and the charges. Drug receipts must show the name of the patient, the name of the pharmacy, the prescription numbe date filled, and the amount charged.

In the case of insulin, no prescription number is required, but the receipt must specify "INSULIN".

"RECEIPT" means a statement of services, or supplies, furnished and charges, therefore that have been marked "PAID" and signed or initialed, by the source of care, or his representative. Similar evidence of payment, such as a cancelled check, or money order stub, may be enclosed with an itemized bill that has not been receipted to establish proof of payment.

CHAMPVA stands for Civilian Health and Medical program Veterans Administration.

VFW OFFICERS-Officers installed at the VFW installation ceremony Sunday are pictured above. Seated left to right are: Ray Cooke, junior vice-commander; Chuck Bender, commander; Ray Prentice, installing officer and District II commander; senior vice-commander and Joe Svec, quartermaster. Standing left to right: Alex Gemza, judge advocate; Frank Hey, surgeon; George Hodge, service officer; Frank Deely, adjutant; Jack Lydick, District II All-American Commander and Carl Brafford, chaplan.

Senator invited to fishing meet

STUART-The fourth annual Offshore Small Boat Tournament of the Stuart Sailfish Club is set for June 15-16, and U.S. Senator Lawton Chiles has been invited to fish in the tournament.

A club spokesman said that the Florida senator not only has been invited to fish in the tournament, but to inspect the St. Lucie Inlet channel, which is "lost, strayed or stolen."

While shoaling of the inlet has been called "worst ever" by local fishermen, club officials point out that the entrance to the ocean is perfectly safe for the up-to-25-foot boats which will be used in the tournament.

Another record turnout of fishermen is expected. Last year about 400 anglers were in the tournament.

RAY COOKE'S
Septic Tank Service
Installation, Cleaning & Repairing
Fiberglass Tanks
Drain Fields
Repaired & Relaid
We Also Give S & H Green Stamps
Phone 287-0651 or 283-1390
Sam Banks, Mgr.

PATIORAMA
Patio & Florida Room Furniture
and
KNITTING KNOOK
YARNS N THINGS
St. Rd. 707 Jensen Beach
334-2877

Landscape Your Floors
With The Help of Martin County's Finest
Floor-ist
FloorScapes
The Store That Does More For Your Floor Decor
...y Road 707, Rio
...ton Wilcox, Hardy T.V.
...Shop at Home Service 334-6511

SUN CONTROL FILM
SAVE MONEY!
on your lite bill !!
insulate your windows with our transparent window tinting film
up to 80% Heat Reduction
provides comfort & $ savings.
CHECK OUR DO-IT-YOURSELF PRICES
St. Lucie Sunhandlers
(sun insulators, inc.)
304 E. Orange Ave.
465-6400 Call Collect

ART GALLERY AND GIFT SHOP
Featuring Original Watercolors
Pieces of Eight
OF SALERNO
ST. LUCIE AVE
LOCAL LITHOGRAPHS MOUNTED $8.50
RUTH DECKER 283-6253

DRAPERIES
2 Week Delivery
SHADES
24 Hour Delivery
- Porch Shades
- Roman Shades
- Venetian Blinds
- Upholstering
JED SPECIALTIES
10 St.Lucie Ave.
Pt. Salerno
287-3918

BOB ELLIS GOLF SHOP
1272 SO. U.S. HIGHWAY
PALM SHOPPING CENTER
Bob's "BIG BAG BONANZA"
10% Off On Bags Ranging from $79.95-$105.00
For Men & Women
- PGA Golf Professional
- Lessons With Instant Replay TV
- Expert Club Repair
- Pro Line Merchandise for Men & Women
5 LESSONS PHONE 283-2108

Snapper. Fast.
CALL THOMAS 464-0698 for SNAPPER
THOMAS LAWN POWER CENTER 3005 S. US 1 Ft. Pierce

SUSIE'S ICE CREAM PARLOUR
Open 10 am to 6 pm
- Your favorite ice cream dishes
- Famous sandwiches
- Delicious soup
- Lunch or snacks
In a hurry? Call in order!
334-0536
Fast carry-out service
SUSIE'S
58 Commercial

H&S Villich Sprinkler Co
Commercial-Residential
"Where the grass is always greener"
287-7557
501 N. Fed. Hwy., Stuart

COMMERCIAL COOLING & HEATING INC.
AIR CONDITIONING
Sales and Service
Residential & Commercial
FREE ESTIMATES
334-3232
Hwy. 707
Ric-Jensen Beach

'CERTIFIED'
AUTO BODY & PAINT SHOP
ONE DAY SERVICE
Dust-Free
Paint Booth
920 S. DIXIE 287-9675

SERVICE CENTER CO.
We Service Any Make Electric Appliance
And We're Your Local Hoover Dealer
CLEAN THE EDGE

Firestone OF MARTIN COUNTY
EQUIPPED WITH MONROE SHOCK ABSORBERS
TIRES
BRAKES
BATTERIES
FRONT END ALIGNMENT
HIGH SPEED BALANCING
ENGINE TUNE-UPS
287-8012
1501 JOHNSON AV., STUART

ESCORTED BUS TOURS
Far And Near Travel Club
Members Only
Membership $1 per year
June 18
Jungle Queen Dinner Cruise
June 29
Calder Race Track
July 20
Overnight to Disney World
Aug. 5-11
Blue Grass Tour
Visit Tenn., Kentucky. Highlights "Hermitage", Stephen Foster Drama & "Grand Ole Opry."
Also group charters to area attractions. Call for further information.
JENSEN TRAVEL SERVICE
Call 334-1301
23 Commercial Street, Jensen

FLORIDA NURSERY and GARDEN CENTER
In Savannah's Plaza
FLORIDA NURSERY AND GARDEN CENTER
437 Commercial 334-2613

Craft Corner
Complete Selection of Hook Rugs and Pillows and RYA Pillow Kits
for information phone 334-5751
Savannah Shopping Plaza
Complete Craft Center

THE ORGAN SHOP
FT. PIERCE
YOUR CONN ORGAN DEALER
FIELDS PLAZA, FT. PIERCE
On South U.S. 1
Tele 465-2933
The Organ Shop

EAST COAST ALUMINUM PRODUCTS
Carports
Raingutters
Patio Covers
Screen Rooms
Vinyl Windows
Cabana Rooms
Aluminum Siding
Soffit Systems and Custom Made Window Awnings
East Coast Aluminum Prod.
300 Farmers Mkt. Rd.
Ft. Pierce

CAMP OUT–Thirty 3rd and 4th students of Dean Baumgartner at Jensen Elementary School camped overnight at Viking Park a[illegible] to the school last Thursday night. Baumgartner organized and supervised the camp out which also included 3 brave girls with the 27 boys. Above Scott Burrows, Randy Robinson and Val Gardenas look through the window of a junk VW door they found in the woods next to the park.

Howey Academy enrollment nears end

HOWEY IN THE HILLS–Only two weeks remain for students to enroll for full academic credit in Howey Academy's 2 week summer session, June 15-August 2.

This is educational preparatory school in central Florida is offering another two-part recreation-academic program which was so successful with students in grades 4-12 last summer.

Because enrollment is limited immediate application is urged by Howey officials.

While students seeking up to two units of scholastic credit must enroll by June 15, those who wish less credit or who want only the recreation and sports program may still enroll after that date.

Students interested only in recreation and sports may enroll for as few as five weeks and will take advantage of all Howey facilities including horse stables, private beach, and art center. Professional coaching will be available on team sports, tennis, golf, sailing and horseback riding, with a student horse show and art show scheduled at the conclusion of the summer program.

Any part of the recreation program may be combined with academics by students who need individualized instruction for remedial, make up or extra credit work.

For more information contact Howey Academy's Public Relations Department 904-324-2701.

CAMP LEJEUNE, N.C.–Navy Chief Hospital Corpsman David H. Saidler, son of Mr. and Mrs. Harold C. Saidler of 122 Linda Drive, Jensen Beach, Fla., reported for duty at the Marine Corps base in Camp LeJeune, North Carolina, May 16.

IN APPRECIATION

We wish to express our eternal thanks to our many friends and neighbors for their kind expressions of sympathy with flowers, Mass offerings, and cards for our beloved wife, mother, and grandmother, who passed away recently.

We also wish to thank Father Morgan and all the priests of St. Joseph Church, and The Holy Name Society. Last but not least, Father Sullivan and the "Good Works Council" of St. Martins Parish in Jensen Beach for their kind assistance in our behalf.

Al Kerekes and Bernice and Dan Carlock and Grandchildren, Danny, Floyd, Michael and Lisa

Pinochle Club

PORT ST. LUCIE–A highly successful season of play will end Friday at 7:30 p.m. at the CESA building as the PSL Pinochle Club terminates [illegible] until the first week in September, exact date to be announced later.

President Fred Siddons and his [illegible] will host the final session, which will be marked by a social hour with refreshments. All who have taken part in play during the season are urged to attend.

Winners last Friday night were [illegible] double-deckers, Fred Siddons with a score of 1028, and Jim Landis, who scored 558 points in single-deck play.

INVITATION TO:
Condominium Owners
Apartment Owners
Home Owners
We Invite You to Check Our Prices
Before You Buy Your Furniture
Big Savings in All Departments
Special Price on Furnishings
for Entire Home
Pitts Furniture Co. Pitts Gas Co.
100 Avenue A Ft. Pierce

BIG 7-DAY SALE!
Featured Specials!

Seagram's 7 Crown Qt. $5.29 or 3Qts. $15.00
Yellowstone Bourbon Qt. $4.99
Bisset's Scotch Qt. $6.39
Popov Vodka Qt. $3.99
Blk Velvet Canadian Qt. $4.99
Old Crow Bourbon Qt. $4.99
Schenley Gin 90 prf Qt. $4.19
J&B Scotch 5th $6.99
Seagram's V O 5th $6.99
Smirnoff Vodka Qt. $4.99

SCOTCH
Robertson Scotch Qt. $5.99
Mart lay Scotch Qt. $4.99
House of Stuart Qt. $4.79
Blk & White 5th $5.99

BLENDS
Cream of Kentucky Qt. $3.99
Philadelphia Qt. $4.39 or 2 for $7.29
Burke & Barrs Qt. $4.49
Schenley Reserve Qt. $4.99
Paul Jones Qt. $3.99
Guckenheimer Qt. $4.39 or 2 $7.99

VODKA
Boston of Florida $3.79
Schenley Vodka $3.99

RUM
Ron Carioca Qt. $4.79

GIN
Booth's III & Dry [illegible]
Gordon's Gin [illegible]

MISC
Jacques Cardin Brandy [illegible] $5.39
Paul Masson Brandy Qt. $4.99
Cafe Lolita 5th $4.99
Martini & Rossi Vermouth $2.79
Lerroux Brandy [illegible] $5.29
Major Peters Blood Mary [illegible]
5th $ 99
Florintino 5th $6.19
Lanrers Rose 5th $2.79

BOURBON
Kentucky Tavern 4 yr old Qt. $4.99
Ole Bourbon Qt. $3.99
Mattingly & Moore Qt. $3.99
Old Stagg Qt. $4.29
Echo Springs Qt. $4.79
Benchmark Bourbon Qt. $4.99
Early Times Qt. $5.19

LANCE LIQUORS
SEARSTOWN SHOPPING CENTER
FT. PIERCE, FLA.

GA CONSTRUCTION
developers of
LEILANI HEIGHTS

Invites Your Inspection of
Martin County's Newest and Finest
Single Family Community...Next to the
Jensen Beach Elementary School
S.R. 723 (S. SAVANNA ROAD)
JENSEN BEACH

GA Construction Has Many 3-bedroom,
2-bath Plans for You to Choose from

PRICED FROM $33,900
Including Lot and These Extras

- Central Water & Sewer
- Lot Completely Sodded
- Garbage Disposals
- Laundry Tubs
- Complete Carpeting
- Automatic Garage Door Openers

95% FINANCING AVAILABLE
Sales Office Open Daily 9 to 5 PM
Saturday 10-5 P.M. — Sunday 12 to 6 P.M.
Telephone: (305) 334-2863

GA Construction
ga
408 Colorado Avenue
Stuart, Florida 33494
(305) 287-3799

Blums PATIO SHOP

THE WHOLE TOWN
IS BUZZING ABOUT
BLUMS PATIO SHOP'S
1ST ANNUAL SALE
2 DAYS ONLY- MAY 31-JUNE 1
9:30 A.M. TO 6 P.M.

30% OFF LIST PRICE ON ALL MERCHANDISE IN STORE

FOR THIS SPECIAL SALE
We will have another large room in the East Wing of MONTEREY PLAZA filled with additional merchandise. Some special groups with savings up to 60% including many pieces from Blums of Boca Interiors.

Blums PATIO SHOP
Monterey Shopping Plaza, West Monterey Road, Stuart Florida 33494

OPPORTUNITY SAVINGS PROFITS RESULTS

THEY'RE ALL IN CLASSIFIED

SERVICES

ARSTOPS 6 ft., Installed 89.95. Call Jan Carlock 334-1809. tf

DRAPERY RODS
UPER HEAVY duty, with wall alley. Price includes installation. 48" Ft. 84"-110-120"-132-156"-312. 228"-. Also Bay and Valance rods. MBOY ANYTIME (1) 465-5548 tf

TRACTOR MOWING. Call Dan arlock 334-1809. tf

ANKS SEPTIC TANK SERVICE. or all your Septic Tank needs, mposts and drainfields. Call 7-6943. tf

OUSTON'S TYPEWRITER SER-ICE. 234 Osceola Ave., Stuart. Phone 7-2289. Complete typewriter service, ntals, sales. All work fully guaranteed. Olympia Franchise Deal-r. tf

AY COOKE'S Septic Service. leaning and repairing. Also drain ields repaired and relaid. Phone 7-6051 or 283-1200. tf

NDERGROUND GARBAGE CON-AINERS. Aluminum or concrete nstalled $39.95. Call Dan Carlock 34-1809 tf

FOR SALE REAL ESTATE

THREE BEDROOM, 2 bath, with tile and wallpaper. Super large utility room. Central Air and Heat. W-W Carpet. Large lot on Holiday Rd. and Sanctuary Rd. One block from Saints Golf Course and Clubhouse. Fully sodded and landscaped. Ready for immediate occupancy. Three different models to choose from. Complete $42,900. Call 334-5678 from 8 a.m. to 5 p.m. Mon.-Fri. and Sat. 8 a.m. to 1 p.m. Ft. Pierce res. call 465-2932. On weekends or after 5 p.m. call 334-1895. tf

BY OWNER South Jensen Beach. 2 bedrooms, 2 baths, corner lot completely furnished, including fruit tree refrigerator, self-cleaning range, water softener, central heat and air, washer. Weekdays after 5, anytime weekends 334-5591. tf

CHERI & ROBIN, new 2 bedroom, 2 baths Garage, screened porch, w-w carpeting, central H-A Large corner lot. Priced reasonably. T&C Homes, 22 Commercial St., Jensen Beach. 334-1965 5-29

YARD SALE 125 So. Rustic Lane, Fisherman's Haven, Jensen Beach. Sat., June 1st, 9 a.m.-3 p.m.

FOR SALE

SEE THE BEAUTIFUL TARA TRAVEL TRAILER WITH OR WITHOUT TIP OUTS—ALSO OFFICE MODELS—FACTORY REPRESENTATIVE—FOR INFORMATION P.O. BOX 967—JENSEN BEACH

FIBERGLASS diving board. 10 feet long. $75.00 334-2789 tf

TWO BEDROOM, ½ BATH Apartment on Hutchinson Island. Riverfront end suites. Full kitchen, carpet, up or down. Boat slip available. $265 month lease. Call F. B. Mastenbrook. 287-6930 tf

BEST BUY IN PORT ST. LUCIE. New 3 bedroom, 2 bath, double car garage, w-w carpet, central heat and air, dishwasher and self-cleaning stove. Two blocks away from 2 golf courses. $39,500. Call 334-2300 5-29 & 6-5

BEACH CLUB COLONY VILLA. Two bedrooms, 2 baths, carport. $34,000, by owner - 842-6791. tf

HELP WANTED

WAITRESSES, BREAKFAST COOK, KITCHEN HELP, NIGHT CLEANUP MAN for Captain's Quarters Restaurant at the Holiday Inn, Stuart. Apply in person only to Mr. Bloy. 5-29

MATURE EXECUTIVE Director, Martin County Council on Aging. Part-time. Bachelor's degree or qualifying experience. Send resume to Box "A", the Mirror, Jensen Beach, Fla. 5-29

FOR A REALLY GOOD SALES CAREER call Ft. Pierce 465-2141, BELTONE. Between 10 a.m. & 4 p.m. tf

SECRETARY-CLERK. Mature, personable, familiar with office procedures. Martin Co. Council on Aging. Send resume to Box "A" The Mirror, Jensen Beach, Fla. 5-29

HOUSEKEEPER. Live-in, take care semi-invalid woman. Rio Area. 334-2124 tf

NEED RENTAL spot for 12x55 mobile home, available July 1. Write - John Kerber, R.R. number 2, Waukon, Iowa, 52172 May & June

NOTICE OF INTENT TO REGISTER FICTITIOUS NAME
NAME: Virginia M. Van Dien Stuart, Florida
FICTITIOUS NAME
Joan's Beauty Salon
25 Commercial Street
Jensen Beach, Florida
PUBLISH: May 8, 15, 22, 29

NOTICE OF INTENT TO REGISTER FICTITIOUS NAME
NAME: Mildred B. Koestner Jensen Beach
FICTITIOUS NAME
Jensen Beach Florist
514 State Road 707
Jensen Beach, Florida
PUBLISH: May 8, 15, 22, 29

FOR RENT:
3 BEDROOMS, 2 BATHS, completely furnished villa in St. Lucie Hilton area. Utilities included. Reply to Box "W" in care of Port St. Lucie Mirror. Box 787, Jensen Beach, Fla. 33457 tf

FOR RENT:
TRAILER FOR RENT. Outdoor Resorts, Phone 334-1333. 5-29 & 6-5

JENSEN BEACH 2 bedrooms, 2 baths. Good location. Only $32,750.

SEBASTIAN 750' U.S. 1 frontage. Zoned commercial. $200 per foot.

OLDTOWN IN DIXIE COUNTY 400 acres priced right at $1,100 per acre. Terms.

JENNINGS REALTY INC.
HARRY S. JENNINGS, Realtor

Branch Office
413 N. Indian River Drive
Jensen beach
334-5397 or 334-5428

Main Office
4501 S. U.S. 1
Ft. Pierce
461-0353

"After Hours Call"
Guy Priestley 334-6563 — Kenneth Oppenheimer 334-0928
Chalice Priestley 334-6563
Hubie Wells 334-1291 — OPEN SATURDAYS — Steve Carson 334-4348
MEMBER MLS MARTIN & ST. LUCIE COUNTIES

PRINCIPAL
WANTS TO BUY
CITRUS GROVES

Prime Properties
Well located with good production record
Realistically priced

Qualified Buyer With Substantial Financial References
All Replies Confidential
Reply with complete description including phone number

P.O. Box 1650 Lake Wales, Fla. 33853

MANATEE REALTY CORP.
2198 STATE ROAD 76 Near Monterey STUART
WRITE P.O. BOX 65 PHONE 283-4204

Complete Real Estate Service by the Experts
● RESIDENTIAL ● ACREAGE ● LOTS
● COMMERCIAL ● INVESTMENTS

Member - Board of Realtors - MLS
For Fast Results...List your acreage, lots, and homes with us.

after hours call
John A. Hong, Realtor 334-3504
Realtor Associates
E.E. Hughes (1-746-7183 Chuck Kaufman, 1-422-2513
Lillian Gass 334-5379 (call collect)
Hal Olson 283-2296 Elsie Hassenfratz 287-0844
Kay Harrison 283-4891 Fran Copeland 287-5657

COLORADO
40 ACRES, $9,750!
Colorado's famous San Luis Valley. $95 down, $95 monthly. Own your ranch high in the Rocky Mountains.
OWNER
806-376-8690

$27,500
3 bedroom home on corner lot in River Park with water, sewer and sidewalks.
Lots $595 down
THE BEST BUYS ARE AT PORT ST. LUCIE REALTY, INC.
8502 South US 1 878-3030

Subscribe to The Mirror $5.00 a year

We Are
Photo SPECIALISTS
We Can Help You Take Better Photos

We can find the Answer to your Photo Problems! and We are not Expensive-Try our Print Service

SOUTHERN PHOTO SUPPLY
in Ft. Pierce
GRANT PLAZA
Phone 464-0817

VETERAN INFORMATION
Are You One Of Those Veterans Who Will Permanently Lose
$6,000-$8,000 In Veterans Educational Benefits During the Next 3 Years?
INCREASED BENEFITS NOW IN EFFECT!
Attend classes mornings and receive $298 mo. average from VA or 2 nights a week and receive $224 mo. average from the VA while you keep your present job.
NO OUT-OF-POCKET ADVANCE PAYMENTS.
NEW TWO-YEAR PROGRAMS. FREE VETERAN BULLETIN.
BUSINESS ADMINISTRATION MANAGEMENT
ACCOUNTANCY
SECRETARIAL SCIENCE
To Find Out If You Qualify ...
CALL: 461-3586
REGISTER NOW FOR SUMMER TERM JUNE 18

EAST COAST COLLEGE
"Our 18th Year"
121 North Second Street • 461-3586 • Fort Pierce

BUSINESS INSURANCE PROBLEMS?

Specialized business insurance problems call for specialized answers. And our agency is prepared to provide these answers for you.
Backing our own professional know-how are the facilities of Kemper Insurance, whose companies number among their policyholders almost one-third of the firms listed on the New York Stock Exchange. Whether your business is manufacturing, retailing, service or institutional, it deserves the same kind of specialized care.
If you have questions, we have answers. Phone or write:

R.V. JOHNSON
901 Johnson Avenue, Stuart
Next Door To Southern Bell Telephone Office
SMALL ENOUGH TO BE BIG ENOUGH **Kemper** INSURANCE FOR EVERY SIZE INSURANCE NEED

Sears

VACATION TIRE SALE
SAVE 25%
ON SEARS BEST STEEL BELTED SILENT GUARD
SAVE UP TO $60.96 ON A SET OF FOUR
PLUS
SAVE EVEN MORE BY BRINGING IN THIS COUPON

COUPON SAVINGS!
SEARS VACATION TIRE BONUS
$2.00 OFF On each tire or $10.00 OFF ON SET OF FOUR

Two Sear Belts provide excellent protection against road hazards. Long tread life for new and mileage. Two Polyester Cord Belts Plies supply more body strength. Nylon cap protects tread for cool, smooth ride. Wide 78 Series design. Sure-biting rubber on the road for fine traction. As rated in short tables in single stripe 60 or whitewalls only.

2 polyester cord plies plus 2 cord belts. Prices plus Federal Excise Tax.

TUBELESS 30-INCH SINGLE-STRIPE WHITEWALLS

SIZE	ALSO FITS	CATALOG NO.	WAS	NOW
		For Small and Compact Cars		
E78-12	9.50-12	95 PF 71240C	$39.54	$29.57
F78-12	7.50-13	95 PF 71340C	$46.45	$35.71
		For Intermediate and Standard Size Cars		
E78-14	7.75-14	95 PF 71440C	$48.45	$37.21
F78-14	8.25-14	95 PF 71540C	$52.45	$40.21
G78-15	8.15/8.25-15	95 PF 71640C	$55.45	$41.71
		For Large and Luxury Cars		
H78-14	8.55-14	95 PF 71420C	$54.45	$42.46
H78-15	8.45/8.55-15	95 PF 71520C	$57.45	$43.96
J78-15	8.85-15	95 PF 71620C	$60.45	$46.21
L78-15*	9.00/9.15-15	95 PF 71720C	$64.45	$49.23

*The two low 4 polyester cord plies plus the steel belts.

Satisfaction Guaranteed or Your Money Back

SHOP AT SEARS AND SAVE — Sears — 9-5:30 Mon. thru Sat.
STUART SHOPPING CENTER

FOR THE BEST IN REAL ESTATE — MOTT C. MURPHY

The **MURPHY MODEL HOME**

NOW OPEN
3 BEDROOM - 2 BATHS
AS LOW AS **$32,750**
Also Available, Built On Your Owned Lot... **$21,150**
2 Bedroom-2 Bath Model As Low As...
VISIT OUR NEW MODEL HOMES TODAY

ONLY 3 MIN. OFF U.S. 1 in..Port St. Lucie

FEATURES
WALL TO WALL CARPETING
CENTRAL HEAT & AIR
KITCHEN CEILING OF LIGHT
DISHWASHER & DISPOSAL
WALK-IN CLOSETS
SLIDING GLASS DOORS TO PATIO
CLOSED GARAGE
3 BEDROOMS 2 BATH
For Information
CALL..C. B. Feig or Carl Jackson
461-3250 - 878-1477

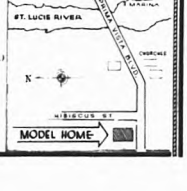

EAST COAST ALUMINUM PRODUCTS

AWNINGS•CARPORTS
PATIO COVERS
VINYL WINDOWS
SCREEN ROOMS
CABANA ROOM ADDITIONS

500 FARMER MARKET RD.
PHONE 464-2998
FORT PIERCE

THE PORT ST. LUCIE
MIRROR
VOL. 1 NO. 22 MAY 29, 1974 10¢

THE WREATH–During the Memorial Day observance held by the ...s Post 10130 at the Port St Lucie Marina, Pete Zamarites, outgoing ... placed the wreath at the base of the American flag

One year trial

PSL garbage collection is competitive operation

PORT ST LUCIE–The City Council last Tuesday agreed trash and garbage pickup in the city would thrive better operated on an open, competitive, license basis.

"It has been my feeling that competition brings the lowest rates and the fairest type service," Mayor Larry Kimmel said. "I think this method will serve us well."

Garbage pickup will be operated on a license basis without restriction by the city at this time. The standard fee is $50 per year.

"We will try this method for a period of one year and if at that time we find the service is not adequate the city will re-consider a garbage collection franchise."

General Development, who has offered the service in the past to certain areas, has issued a letter to residents that such service would be discontinued effective July 1.

Presently there are three garbage contractors operating within the city.

The largest is Milton's Garbage Service operating in the area of North Port. All County Sanitation handling the Country Club area and a third carrier St. Lucie Sanitation.

Russell Wolf of Westmoreland Boulevard asked the Council if those residents being served by GDC would find themselves temporarily without service while they negotiate service with an independent carrier.

"I am certain that if All County won't start your service immediately, Milton will be only too glad to come down from North Port to cover the area," Kimmel answered.

Following several weeks of discussion and meetings with the various collectors, the city decided against the franchise method which had been considered.

When the three collectors met with the council during a workshop session, there was little constructive information from them regarding the franchise method. Each collector came up with his interpretation of what constituted trash and garbage, where such pickups would be made, curbside, front of garage or to the rear of the house, and with different prices attached to each location.

By the time the discussion was ended, the mayor said he was beginning to visualize a price list resembling a railroad time schedule.

"If there is one thing which the council has agreed on, it is that the City is not interested in going into the garbage collection business," Mayor Kimmel said.

...e station bids undergo review

ST. LUCIE–Bids for the new ...ucie fire station were opened ... at the City Hall.

...ms bidded on the project ...re considerably higher than ...ated cost of construction, ...ey Kimmel said. ...der for the station was Don ...onstruction from Ft. Pierce with a figure of $138,005.29.

Subsequent bids were received from B&B Construction Company of West Palm Beach at $155,500 and Hatcher Construction Company with $163,410 was the third bidder.

The city had originally estimated the cost of the building between $80,000 and $100,000.

The bids will now be received by a committee consisting of the architect C.W. Everett, the city council, and the Ft. Pierce-St. Lucie County fire district board.

"The review committee will have thirty days to negotiate this matter and see what can be done to bring the cost more in line," Mayor Larry Kimmel said.

...uncil denies public comment

ST. LUCIE–Mayor Larry ... out off public discussion on ... reading of the controversial ... of the golf course project of ... Development Corporation at ... meeting Tuesday.

...ntry club homeowner Lee Johnson rose to ask a question during the introduction of the reading of the ordinance. Mayor Kimmel refused to allow him to speak, saying that he could discuss the subject after the council meeting was over.

Under a newly applied rule to conduct city business without interruption, the council then heard the first reading of the ordinance, and passed the reading without discussion.

When the official city council meeting was adjourned, Kimmel asked Johnson to speak, but the homeowner said, "It's too late now." He had intended to speak to the issue of the ordinance.

"All I wanted to do was simply inquire whether or not they were legally required to advertise the zoning ordinance for a period of thirty days, and also find out if those property owners within 500 feet of the golf course had been notified of the new zoning ordinance. After the first reading was passed, and the meeting adjourned, my inquiry would have been rather useless," Johnson told The Mirror after the meeting.

Johnson also mentioned that later in the city council meeting the mayor "did see fit to carry on a conversation with Russell Wolf with regards to the garbage collection in the city. I don't see how that could have been any more pertinent than the question they wouldn't let me ask."

The legality of silencing public comment in a public meeting has not yet been questioned, but the new format follows the pattern of not providing a public forum for issues before the city council. Previously, the city council allowed residents of the city to comment on just about every issue that arose.

The move to eliminate public comment on business before the council was designed to stop the resident discussions with General Development officials at the meeting, on matters not considered city business. Mayor Kimmel told those attending the meeting recently that they could take up their personal matters with GDC representatives after the meeting so that the city business could be expedited.

This is the first instance of public participation having to do with a subject under consideration by the council being stifled.

...G meeting scheduled

...N BEACH–The first official ... of the Council of Governments ... be held Thursday, May 30, ... at the Martin County ... in Stuart. ... County Commissioner Timer ... who has spearheaded COG, ...session will be held in the ...m meeting room ... of the two-county council ...ed to be elected according ...

...ncil is composed of mayors ... Port St. Lucie and Fort ...and county commission ... of Martin and St. Lucie ...

...anizational meetings of the ...ve been held the past few ...ter all the governmental agencies approved COG.

Powers has emphasized at various meetings that the council will not be a law making agency, but rather will meet on an attempt to bring the counties together to discuss common problems.

The veteran Martin County commissioner has cited the cooperation in planning for development of north Martin and south St. Lucie counties.

His four points of immediate concern is to deal with population density, water and sewage, and inter-governmental communications and roads.

Powers first proposed COG last December and received the backing of the major governmental agencies of the two counties.

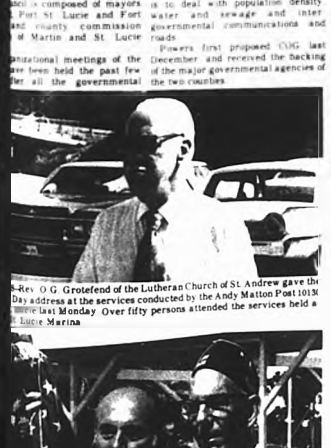

...-Rev. O.G. Grotefend of the Lutheran Church of St. Andrew gave the ... Day address at the services conducted by the Andy Matton Post 10130 ... Lucie last Monday. Over fifty persons attended the services held a ... Lucie Marina.

...DED–Norman Kaiser and Hank Porter put one of the American flags ... conclusion of the Memorial Day Services conducted at the Port St. ...ina by the Andy Matton Post 10130.

Junior women baby-sitting clinic

PORT ST. LUCIE–A Red Cross babysitting clinic, sponsored by the St. Lucie Junior Woman's Club, will be held at the North Port St. Lucie Marina from 9:30 to 11:30 a.m. on June 17, 18, 19, 21, and 25. Registration is at 9 on Monday, June 17, with class to follow at 9:30. Registration fee is $2.00.

Girls and boys of middle and high school age are invited to attend.

The purpose of the clinic is to provide girls and boys with the confidence a sitter needs to safely and effectively care for young children. Those satisfactorily meeting the Red Cross requirements of the course will be awarded certificates.

The Indian River Community College's community services department has arranged for a qualified Red Cross instructor to teach the classes.

SCOUTS JOIN IN–Members of the Port St. Lucie Junior Girl Scout Troop 319 donated $10 to the CESA building fund last week. The troop divided their accumulated funds at the end of the year equally between CESA and CARE. Pictured above, left to right, front row, Lisa Chonus, Darice Dekker, Sherry Bowman, Elizabeth Klein and Pattie Schwartz. Standing, Schuyler Sharpe accepts the check from Deani McKinney. Jill Padelford, Caroline Cleaver, Mary Ann Marx and Jeani McKinney.

PBX operators installed officers

FT. PIERCE–The annual installation banquet of Indian River PBX operator's club held Sat. May 25 at Tony Marco's Inn with Mrs. George (Jean) Anderson, president, PBX Clubs of Florida, as installing officer. Mrs. Anderson is from Orlando. Officers for the 1974-75 term included president, Mrs. Ann Reusz; Vice President, Mrs. Bob (Louise) Pendavaris; Secretary, Mrs. Arthur (Kay) Rodgers; Treasurer, Mrs. George (Marie) Power.

Each year PBX operators (private branch exchange telephone operators) throughout the United States, Canada and Mexico celebrate the first full week in June. This year June 2-8 has been proclaimed International PBX Week.

The PBX Club of the Indian River district FL. takes in three counties - Martin, St. Lucie, Indian River - is an affiliate of PBX clubs of Florida and International PBX clubs. The purpose of PBX clubs is to upgrade the status of the private branch exchange telephone operator. PBX clubs are not just social clubs but have many projects as a civic organization throughout the year. The PBX club of the Indian River district celebrates its tenth year as a club with members made up of working, retired or ex switchboard operators.

PSL anglers announce June program

PORT ST. LUCIE–The Port St. Lucie Anglers Club will meet Tuesday, June 4, at 7:30 p.m. at the Port St. Lucie Marina.

Fred Dushanek of the Snook Nook in Jensen Beach will be the guest speaker. His talk is to be on "Trout and Snook Fishing in the Indian River."

Tuesday, June 18, same time and place will be awards night. Thirty five awards will be presented at that time for the free fishing contest which ends May 31.

PSL Blood Pressure Clinic

PORT ST. LUCIE–A free blood pressure clinic is held every Thursday from 10 a.m. to noon in the CESA building.

Queen to be crowned June 8

PORT ST. LUCIE–Candidates have been selected by the various Little League teams to compete in the Little League Queen Contest sponsored by the Port St. Lucie Little League Women's Auxiliary.

Nine young lovelies, little league age, will compete for the crown. Votes will be tabulated in terms of a penny a vote.

Each candidate made her own containers which are being carried by members of the representative teams. A picture of the candidate and the team name appears on each of the canisters.

The Queen will be crowned during ceremonies held at Sportsmen's Park in Port St. Lucie on Saturday, June 8.

Although prizes will be awarded to each contestant, there will be special prizes for the Queen and the top three runners-up.

The nine candidates representing their respective teams are Lou Ann Householder, PSL Juniors; Mary Heinold, Optimist; Kathy Bondesen, Homeowners; Kathy Bartz, Bucket Mart; Mary Kelly, South Side Kiwanis; Wendy Weil, East Coast Lumber; Jennifer Schaefer, Holtol Tractor; Kathy Catenaci, Kiwanis B League; Kelly Bailey will represent the Optimist B League.

Votes will be counted June 7 by Delores Ramondo and Joyce Wardrop, according to Joyce Inaogna, chairman of the Port St. Lucie Little League Women's Auxiliary.

Proceeds from the contest will be used by the Little League Association for the purchase of uniforms, equipment and field maintenance.

Gale, Grossnickle Griffin are tennis champions

PORT ST. LUCIE–Gale, Grossnickle and Griffin captured the women's club tennis championship at the St. Lucie Hilton Resort last week.

Lucha Gale became the singles club champion by defeating Brenda Grossnickle in the finals 6-2, 6-1. According to Mario Obando, head of the St. Lucie Hilton Country Club tennis program, the 15-year-old Brenda gave a closer match than the scores indicate.

In the semifinals Lucha defeated Tina Renaldi, also 15-years-old, in a very close match, 6-4, 6-4. While Brenda defeated Gabriela Blundun 6-4, 7-6.

In the doubles events Brenda Grossnickle and Tami Griffin scored an upset by defeating the team of Lucha Gale and Kathy Breeden, 6-3, 6-3.

The men's singles and doubles are currently underway with final play scheduled for June 3.

Mixed doubles will start June 6 and conclude June 8.

The top Juniors, boys and girls of the club are eligible to participate in these matches, according to Obando.

OPPORTUNITY SAVINGS PROFITS RESULTS THEY'RE ALL IN CLASSIFIED

SERVICES

...ARTOPS 6 ft., Installed $9.95. Call ...n Carlock 334-1809. tf

DRAPERY RODS
...PER HEAVY duty, with wall ...Bay Price includes installation. 48" ... 84"-$10.-120"-$11-144"-$12. 222"... & Also Bay and Valance rods. ...MBOY ANYTIME (1) 665-5548 tf

TRACTOR MOWING. Call Dan ...rlock 334-1809. tf

...ANKS SEPTIC TANK SERVICE. ...r all your Septic Tank needs. ...mpsnts and drainfields. Call ...-5943. tf

...OLSTON'S TYPEWRITER SER... ...CE. 234 Osceola Ave., Stuart. Phone ...2304 Complete typewriter service. ...ntals, sales. All work fully ...aranteed Olympia Franchise Deal... tf

...AY COOKE'S Septic Service ...leaning and repairing. Also drain ...elds repaired and relaid. Phone ...-6451 or 283-1280. tf

...NDERGROUND GARBAGE CON...INERS. Aluminum or concrete ...stalled $39.95. Call Dan Carlock ...4-1809 tf

FOR SALE REAL ESTATE

THREE BEDROOM, 2 bath, with tile and wallpaper. Super large utility room. Central Air and Heat. W-W Carpet. Large lot on Holiday Rd. and Resource Rd. One block from Saints Golf Course and Clubhouse. Fully sodded and landscaped. Ready for immediate occupancy. Three different models to choose from. Complete $47,000. Call 334-5458 from 8 a.m. to 5 p.m. Mon.-Fri. and Sat. 8 a.m. to 1 p.m. Ft. Pierce res. call 465-2952. On weekends or after 5 p.m. call 334-1895. tf

BY OWNER - South Jensen Beach. 2 bedrooms, 2 baths, corner lot, completely furnished, including frost-free refrigerator, self-cleaning range, water softener, central heat and air, washer. Weekdays after 5, anytime weekends 334-5593. tf

CHERI & ROBIN - new 2 bedroom, 1 baths. Garage, screened porch, wall-to-wall carpeting, central H-A. Large corner lot. Priced reasonably. T&G Homes, 21 Commercial St., Jensen Beach. 334-1965. 5-29

YARD SALE. 125 So. Rustic Lane, Fisherman's Haven, Jensen Beach. Sat. June 1st, 8 a.m.-3 p.m.

FOR SALE

SEE THE BEAUTIFUL TARA TRAVEL TRAILER WITH OR WITHOUT TIP OUTS--ALSO OFFICE MODELS--FACTORY REPRESENTATIVE--FOR INFORMATION P.O. BOX 907--JENSEN BEACH

FIBERGLASS diving board, 10 feet long. $75.00 334-2789 tf

TWO BEDROOM, ½ BATH Apartment on Hutchinson Island. Riverfront end suites. Full kitchen, carpet, up or down. Boat slip available. $265 month lease. Call F. B. Mastenbrook 287-4826 tf

BEST BUY IN PORT ST. LUCIE. New 3 bedroom, 2 bath, double car garage, w-w carpet, central heat and air, dishwasher and self-cleaning stove. Two blocks away from 2 golf courses. $39,500. Call 334-7200 5-29 & 6-5

BEACH CLUB COLONY VILLA. Two bedrooms, 2 baths, carport. $34,000. By owner - 842-4781 1t

HELP WANTED

WAITRESSES, BREAKFAST COOK, KITCHEN HELP, NIGHT CLEANUP MAN for Captain's Quarters Restaurant at the Holiday Inn Stuart. Apply in person only to Mr. Bley. 5-29

MATURE EXECUTIVE Director, Martin County Council on Aging. Part-time. Bachelor's degree or qualifying experience. Send resume to Box "A", the Mirror, Jensen Beach, Fla. 5-29

FOR A REALLY GOOD SALES CAREER call FL Pierce 465-2161, BELTONE Between 10 a.m. & 4 p.m. tf

SECRETARY-CLERK. Mature, personable, familiar with office procedures. Martin Co. Council on Aging. Send resume to Box "A" The Mirror, Jensen Beach, Fla. 5-29

HOUSEKEEPER. Live-in, take care semi-invalid woman. Rio Area. 334-2124 tf

NEED RENTAL spot for 12x55 mobile home, available July 1. Write John Kerber, R.R. number 2, Waukon, Iowa, 52172 May & June

NOTICE OF INTENT TO REGISTER FICTITIOUS NAME

NAME: Virginia M. VanDien Stuart, Florida
FICTITIOUS NAME
Joan's Beauty Salon
23 Commercial Street
Jensen Beach, Florida
PUBLISH: May 8, 15, 22, 29

NOTICE OF INTENT TO REGISTER FICTITIOUS NAME

NAME: Mildred B. Koestner Jensen Beach
FICTITIOUS NAME
Jensen Beach Florist
514 State Road 707
Jensen Beach, Florida
PUBLISH May 8, 15, 22, 29

FOR RENT
3 BEDROOMS, 2 BATHS, completely furnished villa in St. Lucie Hilton area. Utilities included. Reply to Box "W" in care of Port St. Lucie Mirror. Box 787, Jensen Beach, Fla. 33457 tf

FOR RENT
TRAILER FOR RENT Outdoor Resorts, Phone 334-1332. 5-29 & 6-5

Subscribe to The Mirror $5.00 a year

JENSEN BEACH 2 bedrooms, 2 baths. Good location. Only $32,750.

SEBASTIAN 750' U.S. 1 frontage. Zoned commercial. $200 per foot.

OLDTOWN IN DIXIE COUNTY 600 acres priced right at $1,100 per acre. Terms.

JENNINGS REALTY INC.

HARRY S. JENNINGS, Realtor

Branch Office
413 N. Indian River Drive
Jensen Beach
334-5397 or 334-6438

Main Office
4081 S. U.S. 1
Ft. Pierce
461-0253

"After Hours Call"
Guy Priestley 334-6543 — Kenneth Oppenheimer 334-6038
Chalice Priestley 334-6543
Hubie Wells 334-1281 — OPEN SATURDAYS — Steve Carson 334-4348
MEMBER MLS MARTIN & ST. LUCIE COUNTIES

VETERAN INFORMATION

Are You One Of Those Veterans Who Will Permanently Lose
$6,000-$8,000 In Veterans Educational Benefits
During the Next 3 Years?

INCREASED BENEFITS NOW IN EFFECT!

Attend classes mornings and receive $298 mo. average from VA or 2 nights a week and receive $224 mo. average from the VA while you keep your present job.

NO OUT-OF-POCKET ADVANCE PAYMENTS.
NEW TWO-YEAR PROGRAMS. FREE VETERAN BULLETIN.

BUSINESS ADMINISTRATION MANAGEMENT
ACCOUNTANCY
SECRETARIAL SCIENCE
To Find Out If You Qualify ...
CALL: 461-3586
REGISTER NOW FOR SUMMER TERM JUNE 16

EAST COAST COLLEGE
"Our 18th Year"
121 North Second Street • 461-3586 • Fort Pierce

PRINCIPAL

WANTS TO BUY

CITRUS GROVES

Prime Properties
Well located with good production record
Realistically priced

Qualified Buyer With Substantial Financial References
All Replies Confidential
Reply with complete description including phone number

P.O. Box 1650 — Lake Wales, Fla. 33853

manatee REALTY CORP.

2198 STATE ROAD 76 Near Monterey STUART
WRITE P.O. BOX 65 — PHONE 283-4204

Complete Real Estate Service by the Experts
● RESIDENTIAL ● ACREAGE ● LOTS
● COMMERCIAL ● INVESTMENTS

Member - Board of Realtors MLS
For Fast Results...List your acreage, lots, and homes with us
after hours call:
John A. Haag, Realtor 334-3504
Realtor Associates
E.E. Hughes 1-344-2781; Chuck Kaufman 1-622-2513
Lillian Gass 334-5229 call collect:
Hal Olson 283-2206 Elsie Hasserdrats 287-4844
Kay Harrison 283-4081 Fran Copeland 287-3457

We Are
Photo SPECIALISTS
We Can Help You Take Better Photos

We can find the Answer to your Photo Problems! and We are not Expensive-Try our Print Service

SOUTHERN PHOTO SUPPLY in Ft. Pierce
GRANT PLAZA
Phone 464-0817

COLORADO
10 ACRES, $9,750:
Colorado's famous San Luis Valley. $95 down, $95 monthly. Own your ranch high in the Rocky Mountains.
OWNER
806-376-4636

$27,500

3 bedroom home on corner lot in River Park with water, sewer and sidewalks.

Lots $395 down

THE BEST BUYS ARE AT PORT ST. LUCIE REALTY, INC
8502 South US 1 878-3030

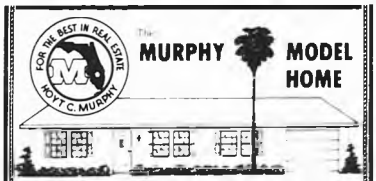

The MURPHY MODEL HOME

NOW OPEN
3 BEDROOM - 2 BATHS
AS LOW AS 32,750
Also Available, Built On Your Owned Lot... $21,150
2 Bedroom 2 Bath Model As Low As...

VISIT OUR NEW MODEL HOMES TODAY

ONLY 5 MIN. OFF U.S. 1 in Port St. Lucie

FEATURES
WALL TO WALL CARPETING
CENTRAL HEAT & AIR
KITCHEN CEILING OF LIGHT
DISHWASHER & DISPOSAL
WALK IN CLOSETS
SLIDING GLASS DOORS TO PATIO
CLOSED GARAGE
3 BEDROOMS 2 BATH

For Information
CALL C. B. Folg or Carl Jackson
461-3250 - 878-1477

Sears

VACATION TIRE SALE
SAVE 25%
ON SEARS BEST STEEL BELTED SILENT GUARD
SAVE UP TO $60.96 ON A SET OF FOUR
PLUS
SAVE EVEN MORE BY BRINGING IN THIS COUPON

COUPON SAVINGS
SEARS VACATION TIRE BONUS
$2. OFF On each tire or $10. OFF ON SET OF FOUR

Prices include Federal Excise Tax.
2 polyester cords plus 2 belts plus WHITEWALLS STRIPE WHITEWALLS

SIZE	AS IS FITS	CATALOG NO.	WAS	NOW
		For Small and Compact Cars		
670-13	6.50-13	99 PF 7139BC	$39.54	$29.59
670-14	6.50-14	99 PF 7141BC	$46.45	$35.71
		For Intermediate and Standard Size Cars		
670-14	7.35-14	99 PF 7144BC	$68.45	$47.21
670-15	8.00/8.25-15	99 PF 7146BC	$52.45	$40.21
		99 PF 7148BC	$55.45	$41.71
		For Large and Luxury Cars		
670-14	8.55-14	99 PF 7142BC	$54.45	$42.46
670-15	8.25/8.55-15	99 PF 7147BC	$57.45	$43.96
670-15	9.00/8.15-15	99 PF 7150BC	$60.45	$48.21
		99 PF 7156BC	$64.45	$48.21

Satisfaction Guaranteed or Your Money Back

SHOP AT SEARS AND SAVE — Sears — 9-5:30 Mon. thru Sat.
STUART SHOPPING CENTER

Specialized business insurance problems call for specialized answers. And our agency is prepared to provide them, all over the country. Backing our local professional know-how are the facilities of Kemper Insurance, whose companies together employ more people, produce almost one-third of the premiums, and own more than one-third of the assets of the New York Stock Exchange. Whether you're a manufacturer, contractor, retailer, wholesaler, professional or institutional, it deserves the kind of specialized care.

If you have questions, we have answers. Phone or write us today.

R.V. JOHNSON
901 Johnson Avenue, Stuart
Next Door To Southern Bell Telephone Office

SMALL ENOUGH TO KNOW YOU, BIG ENOUGH TO HELP — Kemper INSURANCE — FOR EVERY SIZE INSURANCE NEED

EAST COAST ALUMINUM PRODUCTS

AWNINGS • CARPORTS
PATIO COVERS
VINYL WINDOWS
SCREEN ROOMS
CABANA ROOM ADDITIONS

500 FARMER MARKET RD.
PHONE 464-2998
FORT PIERCE

Sincerely Yours

A BEAUTIFUL NEW HAIRSTYLE AWAITS YOU AT

PERMANENTS
REG. 22.50
NOW
15.50
APRIL 1-6
(WITH THIS AD)

BEAUTY SALON
FOR MEN & WOMEN

301 Commercial St.
Phone 334-0106

SLEEPCO

Announces
New Store Hours

Mon-Thurs	9-6
Friday	9-9
Saturday	10-3

The Sleep Specialist

Savannah Shopping Plaza — Jensen Beach
Across from Winn-Dixie — 334-4477
No Empty Promises- Immediate delivery

South Bend boosts Jensen turtle time

JENSEN BEACH–The turtle egg-laying time at Jensen Beach got a big boost from the South Bend (Ind.) Tribune's Action Line column recently, according to a clipping sent in to the Mirror by Mr. and Mrs. R. Rothy, winter visitors who stay at Riverside Village.

The article follows:

TURTLE ROOKERY TIME–This is the season for sea turtle rookery in Jensen Beach, Fla. When we heard that, we immediately contacted the Jensen Beach Chamber of Commerce. Action Line doesn't like to see anyone get rooked. Not even a turtle. But the Chamber patiently explained to us a rookery is a place where turtles lay their eggs. They also said May is the first month of the annual Turtle Watch there. From about this time through August, on any given night, scores of female sea turtles can be seen invading the beaches of Hutchinson Island, off Jensen Beach. They swim hundreds of miles to reach that particular beach, and as far as man knows, always have. The 200 to 2,000 pound mama turtle leaves papa about a half mile off shore and makes her way to the beach alone to lay up to 300 eggs. Throughout that exhausting process, believe it or not, she sheds tears big enough to fill a teaspoon. IF she could know what the fate of most of her young will be, we'd have to believe those are tears of frustration. Between the efforts of raccoons, pelicans, and man, only a few baby turtles will survive. But, as mama turtle carefully covers her enormous nest, Jensen Beach observers tell us she seems to think it's all worth while.

Art festival is Saturday

STUART–The first art festival at the Monterey Plaza will be held 10 a.m. to 5 p.m. Sat., June 1. Professional artists from five counties will display their work.

Officers of the Monterey Plaza Association were held recently and elected Herb Anstett as chairman.

Other officers are Charles Salisbury, vice chairman; Patrick Hurley, treasurer; and Lindsay McGrath, secretary.

VACATION–A seven-day cruise to San Juan, St. Thomas and Nassau on the T.S.S. Mardi Gras of Carnival Cruise Lines was part of a recent C... vacation for Mr. and Mrs. William Andrews of Jensen Beach.

episcopal church

COME WORSHIP WITH US
HOLY FAITH EPISCOPAL CHURCH
PORT ST. LUCIE
On U.S. 1, One mile North of Welcome Center
SERVICES
SUNDAYS: 8 a.m. Holy Communion, 9 a.m. Church School, 10 a.m. Holy Communion and Sermon.
NURSERY CARY PROVIDED FOR 10 A.M. SERVICE
FRIDAYS: Holy Communion, 9:30 a.m.
REV. W. CRAIG POOSER, VICAR. 466-4576

BY DONNIE WILKIE

SPORTS

Sailfish Marina and Rinker Material came up with perfect weeks to highlight the Pony League ...

The week featured ... out of ballgames, ... even one protested ...

On Tuesday night, ... Meyer Construction, ... Spencer hurled the victory ... while Don Corbett was ... loss. The game was ... and goes to show what ... to any other team. ... however, Meyer could ... the upset.

On the same night, ... Langford Park Motley ... sufered a 12-2 setback ... Jensen Kiwanis. Todd ... credited with the victory ... Laycock suffered the defeat ... the first game that Laycock ... year, and exception ... pitched a fine first inning ... removed in the second ... injury.

On Thursday night, the ... just couldn't quite do it ... to, something that can ... 14-2 defeat by Rinker. ... started for the Lions, ... have a good outing.

In Thursday night's ... Motley Construction ... attack of Sailfish as ... in six innings. This ... ended up being protested, ... Don Wilkie contested ... decision in the last of the ... with the score 16-6. At game ... was no word as to when a ... made. Billy Washington ... winning pitcher, and Don ... who gave up ten runs ... inning, was the loser.

On Friday night, Kiwanis ... handle Rinker as the ... committed a total of 10 errors ... 10-3. Jimmy Williams pitched ... win, while Mike Schnerr ... defeat.

Second half Pony League ... (complete thru May 27th): ... w-2, l-0, pct. 1.000; Rinker w-2, ... 1.000; Kiwanis w-1, l-1, ... gb-1; Lions w-1, l-1, pct.-.500; ... Motley w-0, l-2, pct. .000, gb-2; ... Meyer w-0, l-2, pct. .000, gb-2.

Last week's results: Sailfish ... Meyer 8; Kiwanis 12 – ... Sailfish 18 – Motley 6, ... Rinker 10 – Kiwanis 3; ... Lions 2.

Barracks 854 meeting

JENSEN BEACH–Barracks ... World War I, will meet ... Wednesday, June 5, at Langford ... Recreation Hall. The Auxiliary ... meet at the same time.

Members of both organizations ... asked to bring a covered dish ... beverages for the luncheon, and ... service.

A business meeting will be ... 1:30 p.m. All World War I ... residing in Martin County are ... attend.

St. Martin's Church sets summer schedule

JENSEN BEACH–The ... schedule for St. Martin's ... Church in Jensen Beach will ... follows: 5:30 p.m. Mass on Saturday at the Jensen Beach ... Church on Skyline Drive; 8:30 a.m. Masses at the P.I.T. Club, Sewall's Point Road.

Bailey Boat ...

SALES SERVICE
Parts, Accessories &
Top-Trade In Allowan...
Corner Sewalls Point Rd. & S.R. 707
Jensen Beach

FORT PIERCE Sears

Summer Value Days

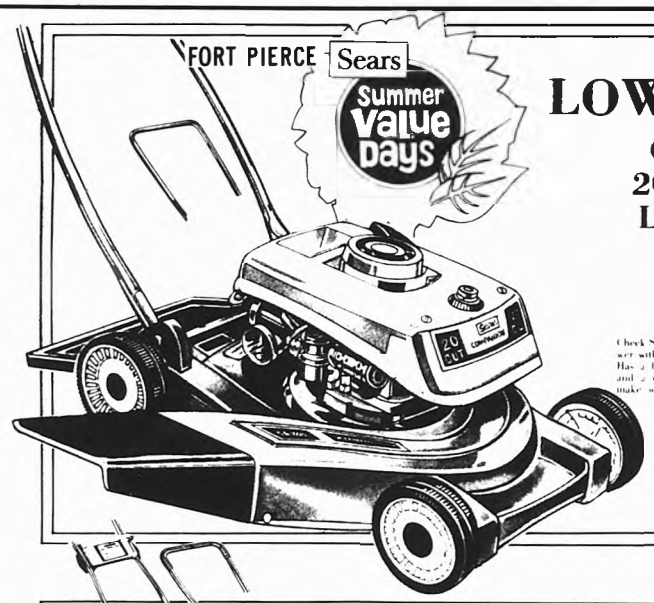

LOW PRICE
Companion 20-in. Rotary Lawn Mower
67.99

Check Sears low price on this handy little mower with a 2.75-cubic inch recoil start engine. Has a four-position height-of-cut adjustment, and a convenient folding handle that helps make winter storage easy! Hurry in today!

Sears Has a Credit Plan To Suit Most Every Need

SAVE $25
Craftsman 22-in. Self-Propelled Eager-1® Mower
Regular $174.95
149.95
There's plenty of power in this self-propelled mower. It has a 10-cubic inch engine, a two-speed transmission, six-position wheel adjusters, through the deck exhaust, lightweight magnesium housing. Today!

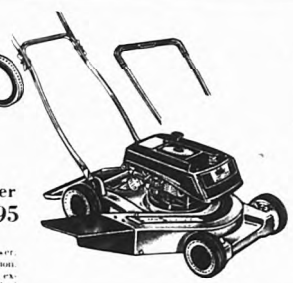

Craftsman 20-in. Eager-1® Rotary Lawn Mower
ONLY... 87.99
This Eager-1 mower is eager to start because you're eager to finish! It features a fast-starting 9.0-cubic inch engine, five-position wheel adjusters, folding handle with molded grip. Hurry in!

Sears
Open 9:30 a.m. to 9 p.m. Daily Sunday 12:30 to 5:30
Sears, Roebuck and Co. 2307 S. Federal Highway Fort Pierce, Florida Phone 464-3300

OPPORTUNITY SAVINGS PROFITS RESULTS THEY'RE ALL IN CLASSIFIED

SERVICES

...ARSTOPS 6 ft., Installed $9.95. Call ...on Carlock 334-1809. tf

DRAPERY RODS
...UPER HEAVY duty, with wall ...alley. Price includes installation. 48" ...Ft. 84"-$10.-120"-$11-156"-$12. 228"... ...st. Also Bay and Valance rods. ...MBOY ANYTIME (1) 465-5548 tf

...RACTOR MOWING. Call Dan ...arlock 334-1809. tf

...ANKS SEPTIC TANK SERVICE. ...or all your Septic Tank needs, ...umpouts and drainfields. Call ...87-5943. tf

...OUSTON'S TYPEWRITER SER...VICE, 234 Osceola Ave., Stuart. Phone ...87-2295 Complete typewriter service: ...rentals, sales. All work fully ...uaranteed. Olympia Franchise Deal... tf

...AY COOKE'S Septic Service. ...leaning and repairing. Also drain ...ields repaired and relaid. Phone ...70-0451 or 283-1200. tf

...NDERGROUND GARBAGE CON...TAINERS. Aluminum or concrete ...stalled $29.95. Call Dan Carlock ...34-1809 tf

FOR SALE REAL ESTATE

THREE BEDROOM, 2 bath, with tile and wallpaper. Super large utility room. Central Air and Heat. W-W Carpet. Large lot on Holiday Rd. and Santuce Rd. One block from Saints Golf Course and Clubhouse. Fully sodded and landscaped. Ready for immediate occupancy. Three different models to choose from. Complete $42,000. Call 334-5070 from 8 a.m. to 5 p.m. Mon.-Fri. and Sat. 8 a.m. to 1 p.m. Ft. Pierce res. call 465-2052. On weekends or after 5 p.m. call 334-1895. tf

BY OWNER - South Jensen Beach. 2 bedrooms, 2 baths, corner lot, completely furnished, including frost-free refrigerator, self-cleaning range, water softener, central heat and air, washer. Weekdays after 5, anytime weekends 334-5591. tf

CHERI & ROBIN, new 2 bedroom, 2 baths. Garage, screened porch, w-w carpeting, central H-A. Large corner lot. Priced reasonably. T&G Homes, 22 Commercial St., Jensen Beach. 334-1965. 5-29

YARD SALE. 125 So. Rustic Lane, Fisherman's Haven, Jensen Beach. Sat., June 1st, 9 a.m.-3 p.m.

PRINCIPAL
WANTS TO BUY
CITRUS GROVES
Prime Properties
Well located with good production record
Realistically priced
Qualified Buyer With Substantial Financial References
All Replies Confidential
Reply with complete description including phone number
P.O. Box 1650 — Lake Wales, Fla. 33853

manatee REALTY CORP.
2198 STATE ROAD 76 Near Monterey STUART
WRITE P.O. BOX 65 PHONE 283-4204
Complete Real Estate Service by the Experts
● RESIDENTIAL ● ACREAGE ● LOTS
● COMMERCIAL ● INVESTMENTS
Member - Board of Realtors - MLS
For Fast Results...List your acreage, lots, and homes with us
after hours call
John A. Hoag, Realtor 334-3504
Realtor Associates
E.E. Hughes 1-746-7182 Chuck Kaufman 1-622-2513
Lillian Gass 334-5329 (call collect)
Hal Olson 283-2206 Elsie Hassenfratz 287-0844
Kay Harrison 283-0891 Fran Copeland ... 287-5657

Sears
VACATION TIRE SALE
SAVE 25%
ON SEARS BEST STEEL BELTED SILENT GUARD
SAVE UP TO $60.96 ON A SET OF FOUR
PLUS
SAVE EVEN MORE BY BRINGING IN THIS COUPON
COUPON SAVINGS
SEARS VACATION TIRE BONUS
$2. OFF On each tire or $10. OFF ON SET OF FOUR
2 polyester cord plies plus 2 steel belts. Prices include Federal Excise Tax.
BLACKWALL SINGLE-STRIPE WHITEWALLS

SIZE	ALSO FITS	CATALOG NO.	WAS	NOW
		For Small and Compact Cars		
F78-13	6.50-13 7.35-14	95 PF 71316C	$39.54	$29.57
F78-14		95 PF 71416C	$46.45	$35.71
		For Intermediate and Standard Size Cars		
F78-14	7.75-14	95 PF 71446C	$48.45	$37.21
G78-14	8.25-14	95 PF 71456C	$52.45	$40.21
H78-15	8.15/8.25-15	95 PF 71546C	$55.45	$41.71
		For Large and Luxury Cars		
H78-14	8.55-14	95 PF 71429C	$54.45	$42.46
H78-15	8.45/8.55-15	95 PF 71529C	$57.45	$43.95
J78-15	8.85-15	95 PF 71539C	$60.45	$46.21
L78-15*	9.00/9.15-15	95 PF 71508C	$64.45	$49.21

*This tire has 4 polyester cord plies plus the steel belts.
Satisfaction Guaranteed or Your Money Back
SHOP AT SEARS AND SAVE
Sears
9-5:30 Mon. thru Sat.
STUART SHOPPING CENTER

FOR SALE

SEE THE BEAUTIFUL TARA TRAVEL TRAILER WITH OR WITHOUT TIP OUTS–ALSO OFFICE MODELS–FACTORY REPRESENTATIVE–FOR INFORMATION P.O. BOX 967–JENSEN BEACH

FIBERGLASS diving board, 10 feet long. $75.00 334-2789 tf

TWO BEDROOM, ½ BATH Apartment on Hutchinson Island. Riverfront end suites. Full kitchen, carpet, up or down. Boat slip available. $265 month lease. Call F. B. Mastenbrook, 287-4920 tf

BEST BUY IN PORT ST. LUCIE. New 2 bedroom, 2 bath, double car garage, w-w carpet, central heat and air, dishwasher and self-cleaning stove. Two blocks away from 3 golf courses $31,500. Call 334-2500 5-29 & 6-5

BEACH CLUB COLONY VILLA. Two bedrooms, 1 baths, carport. $34,000, by owner - 842-6781. tf

HELP WANTED

WAITRESSES, BREAKFAST COOK, KITCHEN HELP, NIGHT CLEANUP MAN for Captain's Quarters Restaurant at the Holiday Inn, Stuart. Apply in person only to Mr. Bley 5-29

MATURE EXECUTIVE Director, Martin County Council on Aging. Part-time. Bachelor's degree or qualifying experience. Send resume to Box "A", the Mirror, Jensen Beach, Fla. 5-29

FOR A REALLY GOOD SALES CAREER call Ft. Pierce 465-2141, BELTONE. Between 10 a.m. & 4 p.m. tf

SECRETARY-CLERK. Mature, personable, familiar with office procedures. Martin Co. Council on Aging. Send resume to Box "A" The Mirror, Jensen Beach, Fla. 5-29

HOUSEKEEPER. Live-in, take care semi-invalid woman. Rio Area 334-2124 tf

NEED RENTAL spot for 12x55 mobile home, available July 1. Write: John Kerber, R.R. number 3, Waukon, Iowa, 52172 May & June

COLORADO
40 ACRES, $9,750!
Colorado's famous San Luis Valley. $95 down, $95 monthly. Own your ranch high in the Rocky Mountains.
OWNER
806-376-4690

$27,500
3 bedroom home on corner lot in River Park with water, sewer and sidewalks.
Lots $595 down
THE BEST BUYS ARE AT PORT ST. LUCIE REALTY, INC.
8502 South U.S. 1 878-3030

NOTICE OF INTENT TO REGISTER FICTITIOUS NAME
NAME: Virginia M. Van Dien Stuart, Florida
FICTITIOUS NAME
Joan's Beauty Salon
25 Commercial Street
Jensen Beach, Florida
PUBLISH: May 8, 15, 22, 29

NOTICE OF INTENT TO REGISTER FICTITIOUS NAME
NAME: Mildred B. Koestner Jensen Beach
FICTITIOUS NAME
Jensen Beach Florist
514 State Road 707
Jensen Beach, Florida
PUBLISH: May 8, 15, 22, 29

FOR RENT
3 BEDROOMS, 2 BATHS, completely furnished villa in St. Lucie Hilton area. Utilities included. Reply to Box "W" in care of Port St. Lucie Mirror, Box 787, Jensen Beach, Fla. 33457 tf

FOR RENT:
TRAILER FOR RENT Outdoor Resorts Phone 334-1333 5-29 & 6-5

Subscribe to The Mirror
$5.00 a year

We Are
Photo
SPECIALISTS
We Can Help You Take Better Photos

We can find the Answer to your Photo Problems! and We are not Expensive-Try our Print Service

SOUTHERN PHOTO SUPPLY in Ft. Pierce
GRANT PLAZA
Phone 464-0817

JENSEN BEACH 2 bedrooms, 2 baths. Good location. Only $32,750.

SEBASTIAN 750' U.S. 1 frontage. Zoned commercial. $200 per foot.

OLDTOWN IN DIXIE COUNTY 600 acres priced right at $1,100 per acre. Terms.

JENNINGS REALTY INC.
HARRY S. JENNINGS, Realtor
Branch Office
413 N. Indian River Drive
Jensen beach
334-5397 or 334-5438
Main Office
4501 S. U.S. 1
Ft. Pierce
461-8253
"After Hours Call"
Guy Priestley 334-6563 — Kenneth Oppenheimer 334-0828
Hubie Wells 334-1291 — OPEN SATURDAYS — Chalice Priestley 334-6563
Steve Carson 334-4348
MEMBER MLS MARTIN & ST. LUCIE COUNTIES

VETERAN INFORMATION
Are You One Of Those Veterans Who Will Permanently Lose
$6,000-$8,000 In Veterans Educational Benefits During the Next 3 Years?
INCREASED BENEFITS NOW IN EFFECT!
Attend classes mornings and receive $298 mo. average from VA or 2 nights a week and receive $224 mo. average from the VA while you keep your present job.
NO OUT-OF-POCKET ADVANCE PAYMENTS.
NEW TWO-YEAR PROGRAMS. FREE VETERAN BULLETIN.
BUSINESS ADMINISTRATION MANAGEMENT
ACCOUNTANCY
SECRETARIAL SCIENCE
To Find Out If You Qualify ...
CALL: 461-3586
REGISTER NOW FOR SUMMER TERM JUNE 18
EAST COAST COLLEGE
"Our 18th Year"
121 North Second Street • 461-3586 • Fort Pierce

BUSINESS INSURANCE PROBLEMS?

Specialized business insurance problems call for specialized answers. And our agency is prepared to provide these answers for you.
Backing our own professional know-how are the facilities of Kemper Insurance, whose companies number among their policyholders almost one-third of the firms listed on the New York Stock Exchange. Whether your business is manufacturing, retailing, service or institutional, it deserves the same kind of specialized care.
If you have questions, we have answers. Phone or write:
R.V. JOHNSON
901 Johnson Avenue, Stuart
Next Door To Southern Bell Telephone Office
SMALL ENOUGH BIG ENOUGH Kemper INSURANCE FOR EVERY SIZE INSURANCE NEED

The MURPHY MODEL HOME

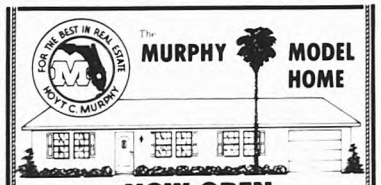

NOW OPEN
3 BEDROOM - 2 BATHS
AS LOW AS 32,750
Also Available, Built On Your Owned Lot... $21,150
2 Bedroom-2 Bath Model As Low As...
VISIT OUR NEW MODEL HOMES TODAY
ONLY 5 MIN. OFF U.S. 1 in...Port St. Lucie

FEATURES
WALL TO WALL CARPETING
CENTRAL HEAT & AIR
KITCHEN CEILING OF LIGHT
DISHWASHER & DISPOSAL
WALK IN CLOSETS
SLIDING GLASS DOORS TO PATIO
CLOSED GARAGE
3 BEDROOMS 2 BATH

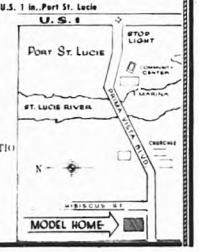

For Information
CALL...C. B. Feig or Carl Jackson
461-3250 - 878-1477

EAST COAST ALUMINUM PRODUCTS
AWNINGS•CARPORTS
PATIO COVERS
VINYL WINDOWS
SCREEN ROOMS
CABANA ROOM ADDITIONS
500 FARMER MARKET RD.
PHONE 464-2998
FORT PIERCE

harter clears House

SEN BEACH—The incorpor- charter for the City of Jensen ed cleared the Florida House of sentatives last Friday, May 24, oved on for final passage in the shers approval is expected this State Rep. Charles Nergard ed Tuesday.

gard said the House approved Bill No 4634 – Jensen Beach – with no major changes.

state legislator who represents sen Beach area said the only es as recommended by the staff more to clarify and improve the ge of the charter."

said that he gave the senators – Russell Sykes, Tom Johnson and Phil Lewis – who represent the county copies of the bill in hopes that they could push it along for passage before the final legislative day which is Friday.

When the House Committee on Community Affairs made some recommended changes, Nergard noted that the suggested amendments were mostly "verbiage" and that when the House passed the bill it was "intact."

He cited an example of the verbiage change. Section 4.03, the word "or" was changed to "and."

Passage of the bill by the House climaxed months of work by a Jensen Beach Chamber of Commerce Incorporation Committee headed by Art Hansen, and the many meetings were attended many times by Rep. Nergard.

The bill presented by the Legislative Delegation prior to the Legislature session, and it received the unanimous approval. The delegation is composed of the three senators representing this county, Nergard and Rep. Jack Poorbaugh.

The charter requires a referendum which is slated for July 16. Absentee ballots will be available for voters who will be out of town that day.

MIRROR

PAGE 1, SECTION B MAY 29, 1974

T BALL—Horace Donley pitched out the first ball the two Jensen Beach Colt teams, Kermits Stag Shop ss Plastering, met for their first game to be played new third diamond at Langford Park last Wednesday night. Glass topped Kermits 12-6. Donley has been associated with the Jensen Beach Cubs for the past several years following his retirement from Dupont Chambers Works.

S PLASTERING—Members of the Glass Plastering of the Colt League are shown prior to a game at Park Front row, from left, are Duke Fletcher, Pauley, Ron Kirkpatrick, Eric Bogar, Bo Means, Scott Rydell and Terry MacDevitt. Second row, from left, are Coach Phil Peterman, Artie Anderson, Coach Charlie Simmons, Dave Petrie, Jeff Pauley, John Driscoll, Denny Rinaldi, Mark Nesi, Billy Reich and Coach Dennis Rinaldi.

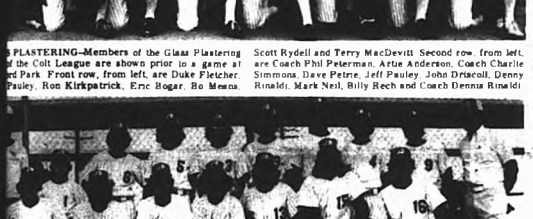

T'S SHOP TEAM—Members of Kermit's Stag Shop of the Colt League are shown at the ball park. Team rs are, front row from left, Steve Pous, Dan Coons, Glass, Pat Kline, Kerry Kirkhart, Kenny Baughm and Chris Peterson. Second row, from left are Walt Peterson manager, Eugene Rathgaber, Mike Green, Mike Phillips, David Milan, Scott Cohneider, Skip Jones, Tad Wilkens and Coach Bob Phillips.

ariety of h caught

EN BEACH—A variety of fish ught last week, according to k book report. Fred Dushanek trout when fishing with Frank an and Larry Atkins. 39 and again out with Larry trout and 1 redfish.

White brought in a variety ching 5 trout, 3 snook, 3 and a grouper. Charles 3 snook, 20 blues, 1 trout. rles Arenl, Jr., booked an 8¼

Irene Pinder had 43 blues in Bill Shiffer, 23 blues, Fawatt, 56 blues; and Ted 145 blues.

Holden family, Mike, Jerry, and Frances, took 27 trout out dian River; Irv Fisher had 38 and Jay Sample had 45.

Catches recorded were: May ver Eddy and Charles Fischer, Ernest Haritakis, 25 blues; Obraltk, 1 snook; and Russ with Mr. and Mrs. Frank (she is Russ's daughter), 4 snapper, 1 sheepshead, and 3

Al Kroll, a snook and Ed trout.

Oscar Dishman, 3 snook; Reasler, 3 blues, 11 snapper; Yankovich, 3 kings (fishing and Evan Renn got two ds from the surf.

Ronnie Aiken took a 13¼ lb. rom the St. Lucie with live

Joseph Johnson, 12 blues; and Wayne Pinder, from Belle 13 blues, 3 kings, fishing Ed Wagner, 11 trout.

Jim Carwell and crew, utside, caught 40 dolphin.

GOOD EVENING—Mrs Al Tomaszewski, right, was greeted at the annual Jensen Beach Chamber of Commerce dinner by Mr and Mrs Allen Betch. Mrs Betch was the hostess and coordinator for the affair, held Friday night at the Flame Restaurant. Mrs Betch presented each woman with a carnation and each man with a cigar, and presented six bottles of champagne as door prizes. A "booby prize" of a turtle was also given at the dinner.

UF leaders set work session

JENSEN BEACH—Officers and directors of the United Fund of Martin County will hold a worksession Monday night at the conference room at Martin Memorial Hospital. UF president Guy Cromwell said Tuesday.

Cromwell, hospital administrator, was recently elected UF president, succeeding Ken Ferguson.

Serving with Cromwell will be Buck Mauldin, vice president; Ed Strickland, secretary, and Mrs LaVaughn Tilton, treasurer.

Cromwell said that the officers and directors will consider plans for next year's campaign, what agencies should be included in the fund and funds to be distributed to the agencies.

This year's drive netted about $81,000, short of the $86,000 goal.

"MR. MUSIC"—Lee Keener, formerly of Las Vegas, provided the entertainment for the Jensen Beach Chamber of Commerce's annual dinner held Friday night. Keener is also known as "Mr. Music" and now resides in Ft. Pierce.

Clip and save in a notebook — Each week the Charter will be this size.

The Jensen Beach City Charter

(Editor's note: For the next few weeks, The Mirror will publish sections of the Jensen Beach City Charter, with each section explained in non-legal terms alongside each section. It is our hope that this public service effort of The Mirror will enable all residents to collect and save the charter explanation in notebook form. Clip out and save.

Prepared by the incorporation Committe of the Jensen Beach Chamber of Commerce.

Art Hansen, chairman.

PART SIX- FINAL SECTION

PUBLIC NOTICES BECAUSE THE PEOPLE A MUST KNOW

ARTICLE XIII
TRANSITION AND PRESERVATION

13.01 Names to be placed on ballot for first municipal election. Any person having the qualifications of an elector under the general laws of the State of Florida governing elections, and who shall have registered to vote in accordance with the ordinances of the county and who shall have filed with the supervisor of registration a statement of intention, in such form as it now exists for the county elections not less than thirty (30) days nor more than forty five (45) days prior to the date of the first election in accordance with Article 4.02 shall be placed upon the ballot of the first election as a candidate for the office proclaimed to be sought in the statement of intention filed by the candidate. The names of all candidates for the office of mayor shall be placed upon the election ballot first and in alphabetical order. The names of all candidates for council seats shall be placed upon the election ballot in alphabetical order for the seat to be voted upon. Council seats shall be listed on the ballot in numerical order. Candidates must comply with Article 5.02, 5.04 and 5.05. Run off election ballots shall be in the same form as prescribed in Article 4.05.

13.02 All county ordinances and resolutions which are in force in the incorporated territory shall remain in full force to the extent that they are not in conflict with this charter, or future municipal ordinances.

13.03 All rights, claims and contracts shall remain in force except as modified pursuant of this charter.

13.04 All provisions of this charter shall be considered separate and severable. If any article, section, sentence or word invalid, the other provisions shall not be affected. If the application of this charter to any person or circumstances is held invalid, application of the charter to other persons and circumstances shall not be affected.

13.05 The City shall levy during its initial year of operation an ad valorem tax of three (3) mills on the municipality on non-exempt property.

13.06 Schedule. (1) This act shall become law when approved by a majority of those electors voting in the election to be held for the first special election to be held July 16, 1974. The supervisor of elections of Martin County shall conduct the election and certify the results.

(Continued on the next page)

Road and bridge fund is cancelled by City

PORT ST LUCIE—The City's general fund suddenly became approximately $5,000 richer last Tuesday when the Council passed a resolution cancelling out the Road and Bridge fund.

In presenting the resolution to the Council, City Attorney Rupert Smith explained that a court decision issued nearly four years ago stated the county did not have to levy such fund. Since that time St. Lucie County has not levied the fund and consequently the City of Port St. Lucie's road and bridge account has remained at a standstill.

Until now the city has been keeping the two separate funds, but the passing of Tuesday's resolution will enable the balance to be transferred to the general fund.

Betsy Horner to head PSL Jay-C-Ettes

PORT ST. LUCIE—At their April meeting in the home of Mrs. Robert Post, the Port St. Lucie Jay-C-Ettes elected officers for the coming year.

Betsy Horner was elected president, Judy Windt, vice-president, Joyce Randall, secretary, Judy Kissel, treasurer.

Liboria McDonald was chosen state director, and Butch Post was selected to serve as a director.

Any one interested in Jay-C-Ettes, contact Judy Windt at 878-2513.

Casa del Sur

Single Story Villas in Luxury

At The Yacht & Country Club of Stuart
Highway A1A, South of Stuart
A Project of Meyer Construction Corp
P O Box 397, Stuart Florida 33494

Within The Security Boundaries of The Exclusive Yacht & Country Club of Stuart.... Yet Just ¼ Mile To Shopping.

Offering Golf, Tennis, Swimming, Boating & Fishing. Near Inlet And Ocean Beaches.

Highway A1A, So. of Stuart
2200 Sq. Ft. Under Roof
Two Car Garage
40 Ft. Covered Lanai
Private Back Yard
And Barbecue Area
GE Appliances

Membership Available AT ..... Yacht & Country Club of Stuart
Mariner Cay Yacht & Club
Mariner Sands Golf & Tennis Club

OPEN DAILY & SUNDAY 10 A.M. to 6 P.M.

Send for Brochure

DIRE CO. REALTY
(305) 283-3737

SIGN OF THE TIMES

TEMPORARILY, OUR ECONOMY CARS ARE A LITTLE HARD TO GET, BUT — WE'RE GETTING OUR FAIR SHARE, and WE'RE DEALING THEM OUT IN THE SAME FAIR WAY.

GET YOURS ON ORDER TODAY!

THEY'RE WORTH WAITING FOR AND WE'RE WORTH WAITING WITH!

MG AUSTIN

Classic Motor Center

805 COLORADO AVE., STUART PHONE 283-6611

SALES - SERVICE - PARTS and OVERSEAS TOURIST DELIVERY PLAN.

neral Contractors to tournament June 1

DELRAY BEACH–George T. El- president of the Florida East Chapter of the Associated al Contractors of America, Inc., announced that the chapter will its 8th Annual Golf Tournament ne 1, 1974, at the Quail Ridge Golf Delray Beach, Florida.

Tournament is for the benefit of Chapter's Scholarship Fund, eeds of which will be used to assist ving students in their pursuit of a er in the construction industry. re than $7,000 in scholarship ions have been awarded since rogram has been in existence. Florida East Chapter of the iated General Constructors of ica, Inc., serves Palm Beach, in, St. Lucie, Indian River, and bobee Counties.

ening with ntones

ALM BEACH–On June 15, the Beach County Chapter of EBSQSA will present "An ing with the Suntones" at mount Theatre in Palm Beach. e show will feature the Suntones tet, who are past International ership Champions and per- ed on the Jackie Gleason show for al seasons.

reservations, contact Gene er, P.O. Box 6097, West Palm ch 33405 883-0713 or 588-6295.

FD Auxiliary eting is June 3rd

NSEN BEACH–Eleven members Jensen Beach Fire Department iary met for lunch at the ton Hotel on May 25.

next auxiliary meeting will be at 8 p.m. at the Fire House. This e the last meeting until October.

PUBLIC NOTICES

"BECAUSE THE PEOPLE MUST KNOW"

IN THE CIRCUIT COURT OF THE NINETEENTH JUDICAL CIRCUIT IN AND FOR MARTIN COUNTY, FLORIDA.
PROBATE DIVISION
CASE NO. 7418

The ESTATE OF NA GONZALEZ PEREZ. ased

NOTICE OF FINAL REPORT APPLICATION FOR DISCHARGE LL WHOM IT MAY CONCERN

tice is hereby given that the atrix of the above styled Estate NA E. DOUGLAS, has completed her istration and she has filed in this Court nal Accounting and Application for rge and will apply to the above styled on the 12th day of June 1974, for Approval me and for Final Discharge as trix of the said Estate.

Marina E. Douglas, Administratrix
Marina E. Douglas, Administratrix of the Estate of Marina Gonzalez Perez, Deceased

and TILTON, P.A. ert W. MacMillan ys for the Estate n Road, P.O. Box 326 Beach, Florida 33457 S.M. 5-29, 6-5, 1974

IN THE CIRCUIT COURT OF THE NINETEENTH JUDICIAL CIRCUIT IN ND FOR MARTIN COUNTY, FLORIDA
PROBATE NO. 74-125

ESTATE OF LES H. DASENBROOK ased

OTICE TO ALL CREDITORS AND ALL PERSONS HAVING CLAIMS or EMANDS AGAINST SAID ESTATE

and each of you, are hereby notified and to present any claim or demand you, or either of you, may have against tate of CHARLES H. DASENBROOK, ased late of Martin County, Florida, to e of the Circuit Court of Martin County, a Division, in the Courthouse at Stuart, in within four calendar months from the of the first publication of this Notice, nd however, any claim filed after four months and within six calendar of the date of the first publication of tice will be recognized only if approved Court.

claim or demand must be duly sworn to nd in duplicate.

s this 17 day of May, 1974.

SCOTT AND TILTON
By: W.R. Scott
Attorneys for the Estate
Post Office Box 3057
700 Colorado Avenue
Stuart, Florida 33494

S.M. 5-22, 5-29 and 6-5, 1974

IN THE CIRCUIT COURT OF IE NINETEENTH JUDICIAL CIRCUIT IN AND FOR MARTIN COUNTY FLORIDA
CASE NO. 74-229-CA

IN THE MARRIAGE OF AN WILLIAM ARNOLD ond.

DODD GOSLEE ARNOLD, NOTICE OF SUIT ORMAN WILLIAM ARNOLD V. LaPlata Co.

e, Maryland 20646 are hereby notified that a Petition for ution of Marriage has been filed against and you are required to serve a copy of ir written defenses, if any, on SCOTT AND N, P.A., NEIL W. MACMILLAN, P.O. 6, Jensen Beach, Florida, 33457, and to the original with the Clerk of the above Court on or before June 17, 1974; erwise, a Judgment may be entered against for the relief demanded in the Petition.

NESS my hand and official seal of said t on this 9th day of May, 1974.

LOUISE ISAACS,
Clerk of the Circuit Court
By: Iris deMaupassant

TT AND TILTON, P.A. ert W. Macmillan neys for the Wife ee Road, P.O. Box 326 Beach, Florida 33457 S.M. May 15, 22, 29, June 5, 1974

WINN DIXIE

W-D THE BEEF PEOPLE

QUANTITY RIGHTS RESERVED.
PRICES GOOD THURSDAY MAY 30, THRU SAT. JUNE 1, 1974.

CHASE AND SANBORN COFFEE 79¢ LB. CAN
LIMIT 1 WITH OTHER PURCHASES OF $5 OR MORE EXCLUDING CIGARETTES

ASTOR ALL VEGETABLE SHORTENING 3 LB. CAN $1.19
LIMIT 1 WITH OTHER PURCHASES OF $5 OR MORE EXCLUDING CIGARETTES

STARKIST CHUNK LIGHT TUNA 2 6½ OZ. CANS $1
LIMIT 4 WITH OTHER PURCHASES OF $5 OR MORE EXCLUDING CIGARETTES

ARROW DETERGENT 49-OZ. PKG. 49¢
LIMIT 1 WITH OTHER PURCHASES OF $5 OR MORE EXCLUDING CIGARETTES

FISCHER'S OLD GERMAN STYLE BEER OR ALE SIX PACK 12-OZ. CANS 99¢

ALL FLAVORS REGULAR AND LO-CAL CHEK DRINKS 10 12-OZ. CANS $1

CARNATION COFFEE MATE 22-OZ. JAR $1.39

THRIFTY MAID CUT GREEN BEANS OR PEELED TOMATOES 3 28-OZ. CANS $1

THRIFTY MAID APPLE SAUCE 3 16-OZ. CANS 89¢

THRIFTY MAID UNSWEETENED PINEAPPLE JUICE 3 46-OZ. CANS $1

THRIFTY MAID SPINACH 5 15-OZ. CANS $1

THRIFTY MAID GREEN LIMA BEANS 4 16-OZ. CANS $1

BEEF RIB STEAKS SMALL END BONELESS LB. $1.65 DELMONICO STEAK

BEEF CHUCK BLADE ROAST LB. 59¢

BEEF RIB ROAST SMALL END SEMI BONELESS $1.59

BOTTOM ROUND ROAST LB. $1.49

PALM RIVER SLICED BACON LB. PKG. 69¢

WESTERN CORN FED PORK SHOULDER ARM PICNIC FRESH LB. 49¢

U.S. CHOICE LAMB SHOULDER BLADE CHOPS LB. 89¢

KWIK CHEK

WE ARE OPEN SUNDAY

YELLOW CORN 10 EARS 99¢

VALENCIA ORANGES 8 LB. BAG 89¢

100% ORANGE JUICE from Florida
JUS' SQUEEZED BRAND ORANGE JUICE 3 QUARTS 89¢

FROZEN FOOD DEPARTMENT
Minute Maid ORANGE JUICE
MINUTE MAID ORANGE JUICE 4 6-OZ. CANS $1
100% ORANGE JUICE from Florida

THRIFTY MAID ICE MILK 2 HALF GALS $1 ASSORTED FLAVORS

FRESH FLORIDA LARGE SUPERBRAND EGGS USDA "A" GRADE 2 DOZEN $1
LIMIT 2 WITH OTHER PURCHASES OF $5 OR MORE EXCLUDING CIGARETTES

LAND O' SUNSHINE BUTTER 1-LB. IN QUARTERS 69¢
LIMIT 1 WITH OTHER PURCHASES OF $5 OR MORE EXCLUDING CIGARETTES

In Stuart Shopping Center ● In Jensen Beach Shopping Plaza ● In Grant's Plaza Ft. Pierce

BELL
MOBILE HOMES
MILES SOUTH OF STUART
U.S. 1
283-3200

A group of friends surprised Ernie Curwen after Bingo Wed night There was round dancing and square dancing Cookies and punch were served honoring this grand helpful guy's birthday His doll Marion wouldn't want him to tell how old he is, but I know he is not over 110

+++

George and Winnie Henle spent a long weekend at Imperial Terrace Park at Tavara with the couple that "stood up" with them when they were married, Lew and Eleanor Schmidt

+++

Ruth O'Rourke of 6 Fifth St has a friend Mrs Clara Carlson of Union Lake Mich visiting her

+++

Mr Robert Washer who recently moved into 8 Ninth Ave is working on the power plant employed by the Ebasco Services Inc Next week he is leaving to spend two weeks in Turner Falls, Mass with his family Their only daughter, Pam, graduates June 7th from Northfield Mount Herman High School This is the largest private secondary school in the world In the fall, Pam will enter Wheaton College in Norton, Mass and Mrs Washer will be able to spend more time in Florida

+++

Mrs Leo (Blanche) Hare entered the hospital last Wed. and Leo says that she is better

+++

Mrs. Paul (Florence) Tyree of 14 Indian River Drive is in Martin Memorial Hospital recuperating following complete hip replacement surgery She is doing fine

+++

Berkley and Evelyn Gibson of Waynesboro, Va. enjoyed visiting with their Virginia friend Edee Yeago of elaleuca Drive

+++

Jess and Glenora Comer, natives of Brentwood, L.I., are living at 45 Sixth Ave. He is in construction at the power plant They have a daughter and two grandchildren, 9 and 5

Ocean Breeze News Notes

BY LETA KEITH

334-4366 6 Vista Drive

Bill Krowarz of Sixth St died in Ohio on Sat. May 25 His funeral was Tues. May 28, at the Davis Funeral Home in Willoughby, Ohio His daughter Betty Cox called down to inform Sally's sister Betty Cox of 28 Key Lime and neighbor Irene Burgess Bill was very mentally alert, although he would have been 91 on June 1 My first memory of him is when we came into the park 17 years ago Bill was encouraging people to join the American Association of Retired Persons and was distributing the Modern Maturity Magazines to the members Bill and Sally did not come here last winter but the last year they came he still shuffled real well We sympathize with Sally these lonely days Her address is Sally Krowarz, 510 N. aine St., Arcanum, Ohio 45304

+++

The Redingers have received good news that their grandson Dan Richards of Livermore Cal. has been appointed a Naval Cadet at Annapolis. Dan will report for induction in early July

Quite a navy family Clyde was a navy officer in World War I His eldest son Jack was killed in an air battle in World War II His daughter Barbara was a navy nurse All three daughters married Navy officers A grand daughter served as a Navy lieutenant and now a grandson is to become a naval officer

+++

Harry and Bernice Covell of 10th write from Lansing, Mich. "Jack Merker was right when he said it would be cold and we'd be sorry that we left so early Next fall we will come earlier and leave later"

+++

Ann Riley, formerly of Indian River Drive and a newcomer to ur park, will be moving into her trailer on 8th this fall She writes Ruby Wren from Crystal Beach, Ont. that a group from Ocean Breeze had a lovely time while visiting Edna Strominger They especially enjoyed visiting the large Hershey plant near her

+++

Beth Baille writes from Mich "Had a good time at Edna Strominger's on the way up While there we tried to see Mayme Snoddy but she was in hawaii with her sister Beth has seen all of the babies of the family that she was so anxious to see

+++

Vaneta Schneider writes that when Len, the Captain of oak St. Gang went to his eye doctor May 21, his eye pressure was up again but not as high as when they got home We hope that he doesn't have to have surgery Vaneta also says "I'm afraid we are having too much rain for the good of my garden

+++

Melva Drazer of Ocean Breeze Drive received a letter from helen Adams saying that she and her sister Eva Clark, who spent the winter with her, had a nice trip and arrived home safely in Littleton, Mass

+++

Grace Brounell got home from the hospital Fri after 9 days of tests and treatment

Louie Babin is home doing real well Jo Eisenbarth is better after having been down 7 weeks

+++

John and Eleanor Baltrus arrived safely at their home in Highland, Ind.

+++

Dr. J. L. Robertson of Melaleuca has returned home and is progressing nicely following surgery

+++

Babe Shaw of Miami came Wed May 29 to visit her parents Mr. and Mrs. Frank Von Halle of 10th St. until Sunday

+++

John Carter of Philadelphia is staying in the Tomaszewski trailer at the corner of Mango and Sixth as he enjoys our area

+++

Pinochle May 20 Sam Kislow 812 Adolph Numedahl 767 Charles Sleziak 757 Otto Chihasz 734

May 21 Contract Bridge Charles Sleziak 4390, Treva Kane 3630 Ann Christensen 3550

May 21 Five Hundred Verna Strayer 3790, Warner Johnson 3650 Sue Johnson 2770, Sophie Thompson 2410

May 23 Pinochle Veronica Snyder 756 Art Lewis 731, Otto Chihasz 725 Agnes Burhart 682 Clay Mitchell 682

Inter woven
Thom McAn
Kazoo Inc.
excello
Puritan
BUXTON
KERMIT'S
235 W. Osceola Street
DOWNTOWN STUART
Father's Day
June 16th

"Ray of Sunshine" publisher passes away

BY ARLENE WOODRUFF

HOBE SOUND—Miss Alice M. Paul 92 of Spring Lake Manor Nursing Home formerly of 12 Cheers Lane Jensen Beach, passed away Saturday May 25, at the nursing home

She was a native of Woonsocket, R.I., and had been a resident of this area for the past twelve years

She is survived by six brothers and sisters, all of Woonsocket

Graveside services will be held at Union Cemetary in North Smithfield R.I. with the Hall Funeral Home of Woonsocket in charge Johns Funeral Home took care of local arrangements

Miss Paul was a 1902 graduate of Benbrook College in Woonsocket with a Bachelor of Arts degree

She was a member of the Jensen Beach Community Church and of the Church Aid Circle

In 1951 she was instrumental in starting the first Senior Citizens group in R.I. and was past president of the Golden Age Club of the Y.W.C.A.

Fresh from college she went to work in the Superintendent of Schools office and later spent 30 years as a teller with the Woonsocket Trust Company

In latter years, Miss Paul published The Ray of Sunshine a monthly newsletter for and about the residents of Spring Lake manor

Never wishing to be cited for her accomplishments she always said "It was something to do" When asked to do something her response was "I promise I'll do my best"

That was her creed and her was of life

WINNER—Mrs. Dale M. Hudson is show with the two trophies she won this past week end, while attending the 80th annual convention of the Florida Banker's Association held at the Americana Hotel, Miami Beach, Florida She received the large trophy for winning the 1974 Florida Banker's Association Mixed Doubles

Mrs. Hudson won the smaller trophy for being the Runner Up in the 1974 Florida Banker's Association Womens Singles

GIFTS
and Greeting Cards
That Mean So Much More
IVY GIFT SHOP
BOB and KATHY KRAHN
333 E. Ocean Blvd. Stuart, Fla. 33494

Swift's Premium, Proten, U.S. Choice, U.S.D.A. Inspected
Beef Loin, Sirloin Steak
lb. $1.59

Checkerboard, U.S.D.A. Inspected, Quick Frozen, Shipped, Rock
Cornish Game Hens
2 24-oz. size (Grade A) $1.89
(Plus 102 S&H Green Stamps With Coupon)

Swift's Premium, ProTen, U.S. Choice U.S.D.A. Inspected
Beef Chuck, Blade Roast ... lb. 79¢
Beef Chuck, Blade Steak ... lb. 89¢
Beef Chuck, Under Blade Roast ... lb. $1.09
Beef Loin, T-Bone Steak ... lb. $1.79
Beef Round, Boneless Round Steak ... lb. $1.99

Breakfast Club, Vacuum Packed
Sliced Bacon 1-lb. pkg. 79¢

Sliced Pork Loin Chops ... lb. 79¢
Swift's Premium, Braunschweiger Chubs ... 8-oz. pkg. 39¢
Oscar Mayer's, Meat Wieners, or Beef Franks ... 1-lb. pkg. 99¢
Oscar Mayer's, Little Friers ... 8-oz. pkg. 59¢
Oscar Mayer's, Olive Loaf ... 8-oz. pkg. 69¢
Oscar Mayer's, Luncheon Meat ... 8-oz. pkg. 69¢
Cervelat, Vacuum Packed Sliced Ham ... 8-oz. pkg. 69¢
Oscar Mayer's, Salami or Bologna ... 12-oz. pkg. $1.19
Swift's, Franklin Salami ... ½ lb. 59¢

Jumbo, Yellow Granex Onions ... lb. 12¢
Fresh, Western Broccoli ... bunch 49¢
Fresh, Western Cauliflower ... head 49¢
For Baking, Pies or Sauce, Red Rome Apples ... 3-lb. bag 79¢
From Mitchell's Groves, For Snacks, Salads, or Desserts, Tomtru Kibins Variety Mangoes ... each 59¢
Tender Yellow Squash ... lb. 23¢
Florida, #1, White, 23-size Seedless Grapefruit ... 6 for 79¢
Fresh from New Jersey Farms, Crisp Broccoli Rappini ... bunch 59¢
Fresh Green Asparagus ... 1½-lb. pkg. 99¢

Great for Cookouts, Florida, Yellow, In the Husk
Sweet Corn 12 ears 98¢

King of the Salads, Fresh Romaine ... bunch 29¢
Florida, 4-dozen-size Pascal Celery ... bunch 15¢ (2½-dozen-size bunch 25¢)
Flavorful Bibb Lettuce ... 4-bunch pkg. 69¢
Fresh Dandelion Greens ... bunch 35¢

Vita Brand, Herring In Cream ... 8-oz. jar 79¢
Vita Brand, Party Snack, Herring In Wine ... 8-oz. jar 79¢
Hebrew National, Salami or Bologna ... 12-oz. pkg. $1.19
Booth's Frozen Shrimp Sticks ... 16-oz. pkg. $1.19
Roth's Dried Beef ... 4-oz. pkg. 69¢

Delicatessen Treats
Oscar Mayer's, Bologna ... lb. 99¢
Oscar Mayer's, Pepper Loaf ... ½ lb. 79¢
Oscar Mayer's, Olive Loaf ... ½ lb. 59¢
American Kosher, Salami ... ½ lb. 89¢
Swift's, Franklin Salami ... ½ lb. 59¢

Frozen Food Dept.
Michelangelo's, Garlic Rolls ... 3 8-oz. pkgs. $1.
Hawaiian, Red Punch ... 4 6-oz. cans $1.
Morton's, Mini Donuts ... 10-oz. size 59¢
Morton's, Honey Buns ... 8-oz. size 49¢
Mitchell's, Non-Dairy Poly Perx ... 4 10-oz. size $1.
Minute Maid, Limeade ... 4 6-oz. cans 59¢
Banquet "Cookin Bag" Turkey With Giblet Gravy, Sliced Beef With Gravy, or Chicken A La King ... 3 5-oz. size 89¢
Banquet "Cookin Bag" Barbeque Beef ... 3 4½-oz. size 89¢
Lloyd J. Harriss, Apple Pie ... 36-oz. size 79¢
Green Giant, "In Butter Sauce" Mixed Vegetables ... 2 10-oz. size 69¢
Green Giant, With Onions and Bacon Green Beans ... 2 10-oz. size 69¢
Birds Eye, Chopped Broccoli ... 10-oz. size 29¢
Old Dutch, Topping ... 10-oz. size 49¢

PENNY'S CORNER
Grilled Steak au Poivre
The success of this popular steak depends on cracked pepper ground pepper will ruin the dish To crack your pepper, put the pepper corns into a paper or plastic bag and crush them with a rolling pin or meat mallet Or buy cracked pepper in any supermarket As for quantities, experience will tell you after you have tried the recipe, you might like less pepper or you might like more
Makes 6 to 8 servings
1 sirloin steak, about 2 inches thick, weighing about 4 pounds
2 tablespoons cracked pepper
Salt
1 Wipe steak with damp paper toweling Using your fingers and heel of hand press half of the pepper into each side of the steak Let stand at room temperature for 1 hour
2 Grill about 5 inches from hot coals, about 8 to 10 minutes on each side for medium rare Sprinkle with salt when removed from heat
Note — For a showy touch, flame the steak Transfer the steak to a hot platter Warm ¼ cup brandy, pour over steak, ignite

Dinr's, Gold Seal Bologna ... ½-lb. pkg. 89¢
Swift's Premium, Quick Frozen Sliced Calves Liver ... 12-oz. pkg. $1.19
U.S.D.A. Inspected, Quick Frozen Fryer Livers ... 2 pkgs. 69¢ (Grade A)

100 S&H GreenStamps
Two or More Packages of Highliner Fish Fillets (Coupon Expires Wed. June 5, 1974) (Void Where Prohibited or Restricted ONLY) (Limit One Coupon Per Family, Please)

100 S&H GreenStamps
2-lbs. or more Any Kind of Ground Beef (Coupon Expires Wed. June 5, 1974) (Void Where Prohibited or Restricted ONLY) (Limit One Coupon Per Family, Please)

100 S&H GreenStamps
(Checkerboard, Quick Frozen, U.S.D.A. Inspected, Shipped) Rock Cornish Game Hens 2 24-oz. size $1.89 (Coupon Expires Wed. June 5, 1974) (Void Where Prohibited or Restricted ONLY)

50 S&H GreenStamps
Duncan Hines Chicken and Noodles 11-oz. can $1.19 (Coupon Expires Wed. June 5, 1974) (Void Where Prohibited or Restricted ONLY)

50 S&H GreenStamps
Two Aerosol Cans Lysol Disinfectant Spray (Coupon Expires Wed. June 5, 1974) (Void Where Prohibited or Restricted ONLY)

50 S&H GreenStamps
Scott's Liquid Gold (Coupon Expires Wed. June 5, 1974) (Void Where Prohibited or Restricted ONLY)

50 S&H GreenStamps
Two 16-oz. Aerosol Cans Magic Baking (Coupon Expires Wed. June 5, 1974) (Void Where Prohibited or Restricted ONLY)

50 S&H GreenStamps
3-oz. pkg. Instant Plain Coffee or Instant Decaffeinated Carnation's Instant Breakfast (Coupon Expires Wed. June 5, 1974) (Void Where Prohibited or Restricted ONLY)

50 S&H GreenStamps
24-oz. jar Lipton's Lemon Flavored Tea Mix (Coupon Expires Wed. June 5, 1974) (Void Where Prohibited or Restricted ONLY)

50 S&H GreenStamps
5-oz. jar Dry Roasted Flavor House Blanched Peanuts (Coupon Expires Wed. June 5, 1974) (Void Where Prohibited or Restricted ONLY)

50 S&H GreenStamps
2 Rolls Bite Size, Milk Chocolate Coated, With Crispy Rice, Nougat, Real Fruit and Nuts or Bread Roll Cadbury's Candy Bars (Coupon Expires Wed. June 5, 1974) (Void Where Prohibited or Restricted ONLY)

Complete, Frozen, Battered and Cooked Fried Chicken 16-oz. size $1.49
Limit of quantities reserved
Your shopping is a pleasure

Publix markets
746 S. Federal Hwy. STUART
Searstown Shopping Center FORT PIERCE

DON'T SETTLE FOR LESS!

BERTRAM
Available At Casa Rio
IMMEDIATE DELIVERY
MERCURY MOTORS
BRAND NEW 4 HP to 150 HP
Authorized Dealer For
Bertram, ChrisCraft, Mako, Thunderbird, Seacraft, Jupiter, Formula, Mercury Outboards & Mercruiser
WE ARE OPEN DAILY 8 AM TO 5 PM
CASA RIO
440 Route 707, Rio, Jensen Beach

Notice of Tax Sale

02901 0065 1.00 0066-08
DERVIL, E & S F
GROVES SEC 3 LOTS 531 & 532 1180 ST CYRILLE W 4 S
$10.98 $.33 $.56 $3.15 $14.99

02967 0065 1.00 0066-09
SHEAUME, GEORGES 316 20TH AVE
GROVES SEC 3 LOT 533
$5.49 $.16 $.28 $3.15 $9.08

02983 0065 4.00 0066-10
NOUPEN, SOREN 6695 HUDSON RD
GROVES SEC 3 LOTS 534 TO 539
$32.86 $.99 $1.69 $3.15 $38.69

02984 0065 3.00 0066-11
DUELLET, EMERILDA ST DENISE
GROVES SEC 3 LOTS 541 & 627
$10.44 $.33 $.56 $3.15 $14.48

02985 0065 1.00 0066-12
SANTE, JOHN 296 ORCHARD ST
GROVES SEC 3 LOT 542
$5.49 $.16 $.28 $3.15 $9.08

02999 0065 1.00 0066-13
PIEDONNE, GILBERT & M C 68 RUE GARNIER PERI
GROVES SEC 3 LOT 550
$5.49 $.16 $.28 $3.15 $9.08

02970 0065 1.00 0067-01
MORIN, HENRI 33 RENNEVAL
GROVES SEC 3 LOT 551
$5.49 $.16 $.28 $3.15 $9.08

02977 0065 1.00 0067-08
HOUSSEAU, ANDRE & D C P 181 ST CALIXTE QC
GROVES SEC 3 LOT 566
$5.49 $.16 $.28 $3.15 $9.08

02981 0065 1.00 0067-11
VILLANCOURT, GUY 35 LACHARITE
GROVES SEC 3 LOT 573
$5.49 $.16 $.28 $3.15 $9.08

02983 0065 1.00 0067-13
BRASSARD, CLAUDE D & R 1019 SULVAIN ST
GROVES SEC 3 LOT 575
$5.49 $.16 $.28 $3.15 $9.08

02984 0065 1.00 0067-14
FLORIDA ORANGE GROVE LTD 67 YONGE ST
GROVES SEC 3 LOT 576
$5.49 $.16 $.28 $3.15 $9.08

02986 0065 2.00 0067-16
PUDHOMME, ALEXANDRE & D 388 PINE RIDGE BLVD
GROVES SEC 3 LOT 578 & 579
$10.95 $.33 $.56 $3.15 $14.99

02988 0065 1.00 0068-02
MILE, MARY L 1770 LECLAIRE AVE
GROVES SEC 3 LOT 581
$5.49 $.16 $.28 $3.15 $9.08

02989 0065 3.00 0068-04
DUELLET, EMERILDA ST DENASE CONTE
GROVES SEC 3 LOTS 584 & 585 A
$16.44 $.49 $.84 $3.15 $20.93

02992 0065 1.00 0068-06
LACOMBE, GASTON 1683 A180 AVE
GROVES SEC 3 LOT 590
$5.49 $.16 $.28 $3.15 $9.08

02993 0065 2.00 0068-07
BANSEREAU, ROBERT 369 GILFORD AVE
GROVES SEC 3 LOTS 591 & 592
$10.95 $.33 $.56 $3.15 $14.99

02998 0065 5.00 0068-10
DESCHENES, EMILE C P 145 SILLERY
GROVES SEC 3 LOTS 596 597 598 599 & 600
$27.39 $.82 $1.41 $3.15 $32.77

02998 0065 1.00 0068-13
MALETTE, DENISE 8545 BLVD L'ACADIE A 1
GROVES SEC 3 LOT 607
$5.49 $.16 $.28 $3.15 $9.08

03002 0065 1.00 0068-16
BILODEAU, ARMAND J R STE MARIE
GROVES SEC 3 LOT 610
$5.49 $.16 $.28 $3.15 $9.08

03003 0065 5.00 0069-01
ST PIERRE, JEAN MARC 885 GORDON AVE
GROVES SEC 3 LOTS 611 TO 615
$27.39 $.82 $1.41 $3.15 $32.77

03005 0065 5.00 0069-03
POURRIER, JEAN R & R 3913 BERGI ST
GROVES SEC 3 LOTS 618 TO 622
$27.39 $.82 $1.41 $3.15 $32.77

03006 0065 3.00 0069-04
POULIN, RITA FERN 760 SHERWOOD PK A 15
GROVES SEC 3 LOTS 623 624 & 625
$16.44 $.49 $.84 $3.15 $20.93

03007 0065 1.00 0069-05
PLANOS, JOSE JOAQUIN 6515 BLVD PIE IX APT A
GROVES SEC 3 LOT 626
$5.49 $.16 $.28 $3.15 $9.08

03014 0065 1.00 0069-12
ITE, JAMES S & A 5110 HARISSON ST
GROVES SEC 3 LOT 663
$5.49 $.16 $.28 $3.15 $9.08

03015 0065 1.00 0069-13
ZEREMETA, KASIMIR 2570 RUE FONTAINE
GROVES SEC 3 LOT 664
$5.49 $.16 $.28 $3.15 $9.08

03016 0065 1.00 0069-14
COUSINEAU, GYSEL 400 LAURIN ST
GROVES SEC 3 LOT 665
$5.49 $.16 $.28 $3.15 $9.08

03017 0065 1.00 0069-15
FLORIDA ORANGE GROVES 67 YONGE ST
GROVES SEC 3 LOT 666
$5.49 $.16 $.28 $3.15 $9.08

03030 0065 1.00 0070-02
LACHANCE, PHILLIPPI 1098 LACLARC ROMERVAL
GROVES SEC 3 LOT 678
$5.49 $.16 $.28 $3.15 $9.08

03033 0065 5.00 0070-05
WATSON, ROBERT 4375 RIQUELBRUNO
GROVES SEC 3 LOTS 671 THRU 675
$27.39 $.82 $1.41 $3.15 $32.77

03034 0065 1.00 0070-06
GIMBERE, GEORGES 766 DE LA FOLINE
GROVES SEC 3 LOT 671 A
$5.49 $.16 $.28 $3.15 $9.08

03035 0065 1.00 0070-07
LA FLEUR, MARIE ANN 117 AVE ST GREGOIRE
GROVES SEC 3 LOT 676
$5.49 $.16 $.28 $3.15 $9.08

03036 0065 2.00 0070-11
CELLE, SILVIO 1380 DAVIDALE
GROVES SEC 3 LOTS 680 & 681
$10.76 $.33 $.56 $3.15 $14.80

03037 0065 1.00 0070-12
WESSAN, FLORENT C E Z BLVD
GROVES SEC 3 LOT 682
$5.49 $.16 $.28 $3.15 $9.08

03038 0065 5.00 0070-14
BAUNEAU, DENIS & M 6 RUE GARNIER ST
GROVES SEC 3 LOTS 686 THRU 690
$27.39 $.82 $1.41 $3.15 $32.77

03039 0065 1.00 0070-15
FLORIDA ORANGE GROVE LTD 67 YONGE ST
GROVES SEC 3 LOT 691
$5.49 $.16 $.28 $3.15 $9.08

01043 0070 1.00 0071-07
MULSEBOSCH, THEODORE & A 30 EDMONTON RD
GROVES, SEC 4, LOT 30
$5.49 $.16 $.28 $3.15 $9.08

01068 0070 1.00 0071-12
ELLIOTT, GEORGE 153 MAPLEWOOD
GROVES, SEC 4, LOT 45
$5.49 $.16 $.28 $3.15 $9.08

01050 0070 1.00 0071-13
ELLIOTT, GEORGE 153 MAPLEWOOD
GROVES, SEC 4, LOT 46
$5.49 $.16 $.28 $3.15 $9.08

01054 0070 1.00 0072-01
DE BEE, R SEROUILLE 60 LAVAL
GROVES, SEC 4, LOT 52
$5.49 $.16 $.28 $3.15 $9.08

01068 0070 1.00 0072-11
BARNES, FRANK E DONALD SHEID
GROVES, SEC 4, LOT 63
$5.49 $.16 $.28 $3.15 $9.08

01060 0070 1.00 0072-16
RUPPLE, C A & YVONNE 26 YORK ST
SUNSET GROVES, SEC 4, LOT 112
$5.49 $.16 $.28 $3.15 $9.08

01262 0080
MC NAIR, MERZELL E & M RT 1 BOX 138
ROOKER PARK, LOT 6 BLK 2
$42.00 $1.26 $2.16 $3.15 $48.57 0084-01

01271 0080
HATTLAND, JOSEPH A BOX 1
ROOKER PARK, LOT 26 BLK 3
$16.44 $.49 $.84 $3.15 $20.93 0084-10

01294 0080
LECKETT, ELLEN R & D RT 1 BOX 226
ROOKER PARK, LOTS 1 2 & 3 BLK 4
$147.87 $4.44 $7.62 $3.15 $163.08 0085-16

01302 0080
CABRERA, ESTABAN BOX 591
ROOKER PARK, LOT 13 BLK 4
$16.44 $.49 $.84 $3.15 $20.93 0086-08

01309 0080
DUNCAN, ROOSEVELT & A 1904 N 18TH ST
ROOKER PARK, LOT 20 BLK 4
$16.44 $.49 $.84 $3.15 $20.93 0086-15

01325 0080
DAVIS, WENNIE M BOX 662
ROOKER PARK, LOT 9 BLK 5
$16.44 $.49 $.84 $3.15 $20.93 0087-16

01338 0080
JOHNSON, HATTIE BOX 713
ROOKER PARK, LOT 24 BLK 5
$32.86 $.99 $1.69 $3.15 $38.69 0088-11

01368 0080
GREEN, EDDIE RT 1 BOX 176
ROOKER PARK, LOT 6 BLK 7
$23.74 $.71 $1.22 $3.15 $28.82 0090-07

01369 0080
ROGERS, BERTHA RT 1 BOX 156
ROOKER PARK, LOT 7 BLK 7
$20.08 $.60 $1.03 $3.15 $24.86 0090-08

01375 0080
WILEY, MALLEY L MARY H RT 1 BOX 205
ROOKER PARK, LOT 14 BLK 7
OR 348/617
$20.08 $.60 $1.03 $3.75 $25.46 0090-14

01377 0080
TAYLOR, T T 525 KAYE ST
ROOKER PARK, LOTS 16 17 18 19 & 20 BLK 7
$193.50 $5.81 $9.97 $3.15 $212.43 0090-16

01377-001 0080
TAYLOR, T T 525 KAYE ST
ROOKER PARK, LOT 21 BLK 7
$102.23 $3.07 $5.27 $3.15 $113.72 0090-01

01378 0080
MONTGOMERY, SANDY BOX A-112
ROOKER PARK, LOT 22 BLK 7
$19.21 $.58 $1.50 $3.15 $24.74 0091-02

01382 0080
ADDEN, MAGGIE L M 4224 MACH COURT APT 521
ROOKER PARK, LOT 26 BLK 7
$20.08 $.60 $1.03 $3.15 $24.86 0091-06

01395 0080
TAYLOR, T T C M 525 KAYE ST
ROOKER PARK, LOT 9 BLK 8
$36.51 $1.10 $1.88 $3.15 $42.64 0092-02

01396 0080
TAYLOR, T T & M 825 KAYE ST
ROOKER PARK, LOT 10 BLK 8
$116.83 $3.50 $6.02 $3.15 $129.50 0092-03

01397 0080
TAYLOR, T T & M 825 KAYE ST
ROOKER PARK, LOTS 11 & 15 BLK 8
$386.40 $11.59 $19.87 $3.15 $444.01 0092-04

01418 0080
LECKETT, FLOISE RT 1 BOX 226
ROOKER PARK, LOTS 10 & 11 BLK 9
$58.41 $1.75 $3.01 $3.15 $66.32 0093-09

01424 0080
SMITH, ROBERT L ET UX BOX 66
ROOKER PARK, LOT 17 BLK 9
$204.45 $6.13 $10.53 $3.15 $224.26 0093-14

01452 0080
PENTEAU, ISAAC 1000-11TH ST
ROOKER PARK, LOT 25 BLK 11
$20.08 $.60 $1.03 $3.15 $24.86 0095-07

01455 0080
CHAMBERS, ROBERT E & L RT 1 BOX 484
ROOKER PARK, LOT 29 BLK 12
$211.76 $6.35 $10.91 $3.15 $232.17 0095-10

01455-001 0080
DIAZ, WILLIAM N L T Q BOX 177
ROOKER PARK, LOT 30 BLK 12
$220.09 $6.63 $11.38 $3.15 $242.05 0095-11

01460 0080
MC NAIR, MARZELL E & M RT 1 BOX 98
ROOKER PARK, LOT 35 BLK 12
$50.96 $1.53 $2.62 $3.15 $58.26 0095-16

01467 0080
HICKS, ISMAE 3805 KENNEDY CIRCLE
ROOKER PARK, LOT 10 BLK 13
$31.03 $.93 $1.60 $3.15 $36.71 0096-06

01477 0080
HEWARD, CHARLES J & L J BOX 414
ROOKER PARK, LOT 22 BLK 13
$111.05 $3.34 $5.82 $3.15 $125.39 0096-14

01501 0080
HARRIS, O R & A 5 WALLACE RD
ROOKER PARK, LOT 4 BLK 16
$16.44 $.49 $.84 $3.15 $20.93 0098-14

01520 0080
HARRIS, O R & A 5 WALLACE RD
ROOKER PARK, LOT 21 BLK 16
$34.00 $1.04 $1.79 $3.15 $40.47 0099-08

01528 0080
GOODWIN, HARVEY RT 1 BOX 19
ROOKER PARK, LOT 7 BLK 17
$21.90 $.66 $1.13 $3.15 $26.84 0099-16

01535 0080
JOHNSON, ALFRED NC JOHNSON
ROOKER PARK, LOT 17 BLK 17
$16.44 $.49 $.85 $3.15 $20.93 0100-07

01562 0080
JOHNSON, ALFRED ET NC JOHNSON
ROOKER PARK, E 100' OF S 105' TR 5
$23.74 $.71 $1.22 $3.15 $28.82 0102-04

01593 0065
PERRY, MERDY JR & O 611 6TH ST
ROOKER PARK, 1ST ADDN, LOT 11, BLK 14
OR 347/908
$142.72 $4.43 $7.61 $3.75 $158.51 0103-01

01601 0065
HLPAP, WILMER L JANICE M BOX 233
ROOKER PARK, 1ST ADDN, LOT 3, BLK 15 A
$134.93 $4.05 $6.95 $3.15 $149.08 0104-12

01606-003 0066
MARTIN, SAMUEL LEE BOX 541
CLYDE MARTIN S/D LOT J
OR 348/310
$32.86 $.99 $1.69 $3.75 $39.29 0105-04

01606-004 0066
WILLIAMS, TOMMIE L & A L RT 1 129 3RD ST
CLYDE MARTIN S/D LOT 3
OR 349/309
$31.03 $.93 $1.60 $3.75 $37.31 0105-05

01606-007 0066
JOHNSON, ALFRED ET NC JOHNSON
ROOKER PARK, E 100' OF S 105' TR 5
$23.74 $.71 $1.22 $3.15 $28.82 0105-08

01606-001 0066
FLORIDA DEVELOPMENT PROP 1450 NE 123RD ST
THAT PART LYING W OF L'LN PLA P E L CO EASEMENT
$116.83 $3.50 $6.02 $3.15 $129.50 0112-13

01606-001 0066
FLORIDA DEVELOPMENT PROP 1450 NE 123RD ST
THAT PART LYING W OF E LN OF P E L CO EASEMENT
$113.18 $3.40 $5.83 $3.15 $125.56 0112-13

01649-001 27.00
FLORIDA DEVELOPMENT PROPERTIES 0114-11
THAT PART LYING W OF E LN OF P E & L CO EASEMENT
$105.88 $3.18 $5.46 $3.15 $117.66

01673 5.00
CIRCLE T RANCH BOX 7067 0116-01
E 80' OF 31/2 OF SEC
$7.50 $.22 $.38 $3.15 $11.05

01682 15.00
CIRCLE T RANCH BOX 7067 0116-10
E120' OF SEC
$23.74 $.71 $1.22 $3.15 $28.82

01715 2.00 0118-07
CIRCLE T RANCH BOX 7067
S 40' LYING W OF CANAL R/W ELESS W 50' R/WS
$11.83 $.35 $.59 $3.15 $15.12

01710 6.00 0118-08
CIRCLE T RANCH BOX 7067
E 120' OF N1/4 OF SEC
$5.49 $.16 $.28 $3.15 $9.08

01719 7.00 0118-10
CIRCLE T RANCH BOX 7067
BEG 50' E OF NW COR OF S1/2, S 3158.05' TO N/LN OF
1805.12' E OF SW COR, E 119.65' NWLY 3158.05' TO N/LN OF
S1/2, E 119.58' TO BEG
$10.95 $.33 $.56 $4.35 $16.19

01721 2.00 0118-12
NEWWOOD, L S E C L RT 1 BOX 588
N 330' OF W 330' ILESS N 40' & W 50'
$173.28 $5.20 $8.92 $3.15 $190.55

01722 2.00 0118-13
CIRCLE T RANCH BOX 7067
N 40' LYING W OF CANAL R/W ELESS W 50'
$11.83 $.35 $.59 $3.15 $15.12

01726 14.00 0119-01
CIRCLE T RANCH BOX 7067
BEG AT NW SEC COR, RUN E ALG N/LN 1805.12' TO W R/W DRAINAGE
CANAL, SELY ALG R/W 837.18' TO SE SEC COR, N 181.38' TO PT
100' DISTANT FROM W R/W LN AS MEASURED ON THE PERP, NWLY
PARALLEL TO W R/W LN TO N SEC LN E W 119.65' TO BEG
$23.74 $.71 $1.22 $34.95 $60.62

01742 2.00 0119-12
CIRCLE T RANCH BOX 7067
BEG SW SEC COR, N ALG W/LN 1941.38', S 33 DEG 18' 43"
188.52', S 31 DEG 43' 47" E 42.11', W TO SEC LN E W ALG LN TO
BEG
$11.83 $.35 $.59 $34.35 $46.32

01744 3.00 0119-14
CIRCLE T RANCH BOX 7067
N 40' OF W1/2 E 1/4 40' OF W 200' OF E1/2 OF SEC
$17.65 $.51 $.89 $3.15 $22.20 $7.10

01777 32.00 0121-11
CIRCLE T RANCH BOX 7067
DRAINAGE CANAL 200' WIDE EXTENDING SELY FROM NW SEC COR TO
PT 1329.11' E OF SW COR & ELY ALG SEC LN TO 1/4 COR & N
50' OF S 2500' OF E 1160'
$41.46 $1.42 $2.44 $34.35 $55.67

01805 6.00 0128-12
RAYMOND, ARTHUR H & G F & L B CLARK
W1/4 OF SE1/4 & OF SE1/4 S OF CANAL & N OF RD 76 ILOT 11
$203.21 $6.09 $10.41 $3.15 $220.86

01910 2.00 0129-10
MC KENZIE, O G, TR 150 SE 2ND AVE
SE1/4 OF SW1/4 OF RD 710 ILESS W 125'
$45.04 $1.37 $2.35 $3.15 $52.51

01975 12.00 0133-05
MC KENZIE, O G, TR 150 SE 2ND AVE
E1/2 OF NE1/4 OF NE1/4 OF SEC 9 ILESS W 125'
$255.57 $7.67 $13.16 $3.15 $279.55

01985 6.00 0133-15
GRUNERT, MATTHEW L F GENERAL DELIVERY
E 400' OF W 825' OF N1/2 OF CANAL
$171.44 $5.14 $8.83 $3.15 $188.56

02160 0115 0146-03
HAYNE, WAYNE M & L S 396 INDIAN MOUND DR
INDIANTOWN UN 1ST ADDTN, LOT 1 BLK 7
OR 345/2839
$85.65 $2.57 $4.41 $3.75 $96.38

02182 0115 0147-04
M E W LUMBER L BLDG SUPPLIES INC
INDIANTOWN UN 1ST ADD, LOT 10 BLK 7
$171.40 $5.15 $8.84 $3.15 $188.74

02201-001 0120 0150-15
CARLSSON, EUGENE L & P 390 FISK ST
INDIANTOWN PARK 2ND ADDN LOT 1 BLK 9
OR 343/867
$250.64 $7.51 $12.88 $3.75 $274.22

02201-002 0120 0150-16
CARLSSON, EUGENE L & P BOX 307
INDIANTOWN PARK 2ND ADDN LOT 2A BLK 9
OR 159/182
$145.94 $4.38 $7.51 $3.75 $161.53

02201-004 0120 0151-06
AQUIRRE, ROSA A GEN DEL
INDIANTOWN PARK 2ND ADDN LOT 11 BLK 9
$219.10 $6.57 $11.27 $3.15 $250.81

02216 0120 0151-02
GRANT, WILLIAM A & C BOX 667
INDIANTOWN PARK 2ND ADDTN, LOT 7 BLK 11
$180.71 $5.42 $9.31 $3.15 $198.61

02221 0120 0153-06
HAHN, F 221 LEE AVE
INDIANTOWN PARK 2ND ADDTN, LOT 11 BLK 11
$91.21 $2.74 $4.69 $3.15 $101.79

02258 0120 0155-06
SANTIA, SALVATORE & M BOX 213
INDIANTOWN PARK 2ND ADDTN, LOT 13 BLK 13
$171.40 $5.15 $8.84 $3.15 $188.54

02271-001 0130 0159-10
GRANT, WILLIAM A & C 702 3RD ST
INDIANTOWN PLAT A RE LOTS 1 2 & 3 ILESS RD R/W
$173.40 $5.20 $8.93 $3.15 $190.68

02456 0135 0174-16
SANDERS, LEWIS G & C BOX 224
INDIANTOWN PLAT A LOT 4 BLK 33
$165.71 $4.97 $8.54 $3.15 $182.37

02458 0135 0175-01
SANDERS, LEWIS G & C BOX 244
INDIANTOWN PLAT A LOT 5 BLK 33
$165.71 $4.97 $8.54 $3.15 $182.37

02464-001 0135 0175-07
HAPAL, GILBERT W & L A BOX 755
INDIANTOWN PLAT A RE LOT 2 W1/2 OF LOT 1 ILESS TR IN
OR 351/392
$170.21 $5.11 $8.50 $3.75 $185.34

02474 0135 0175-16
ANDERSON, WADE N & S L BOX 203
INDIANTOWN PLAT A RE LOT 20' OF LOT 5 LOT 6 & E WLY 10' LOT
BLK 40 (PARCEL A)
$242.80 $7.28 $12.50 $3.75 $266.33

02505 0145 0177-13
ANTIA, OLGA BOX 184
ST LUCIE VILLAS, RE-PLAT, LOT 9 BLK 1
$94.78 $2.84 $4.88 $3.15 $105.65

02744 0155 0193-12
PEZZONI, NELLIE 824 STYPMAN BLVD
CAROLINA TRAILER HOMESITES UNREC, LOT 5
$35.26 $1.06 $1.82 $3.15 $41.29

02749 0155 0194-01
CAROLINA, JOHN BOX 187
CAROLINA TRAILER HOMESITES UNREC, LOT 10
$98.35 $2.95 $5.07 $3.15 $109.52

02787 0155 0194-08
SPILLING, ISHMEL S & J BOX 102
CAROLINA TRAILER HOMESITES UNREC, LOT 18
$32.00 $.96 $1.65 $3.15 $38.06

02808 0170 0194-13
SUGGS, MAURICE N L C O 1300 NE 82ND AVE
HIDEAWAY ISLES, SEC 2, LOT # 32
OR 338/1691
$80.66 $2.42 $4.15 $3.75 $90.98

01 36 40 02857 0175 0197-09
COMMERCIAL BUILDING INV & WATERHOUSE RD
SW1/4 OF SE1/4 LYING W OF MESSER LIGHT
$8.38 $.25 $.43 $3.15 $12.21

02864 0180 0198-01
HIDEAWAY ISLES, SEC 4, UNREC, BEG 825.36' W OF SE COR OF
NE1/4 OF NE1/4, N 221.11' TO BEG, N 121.11' E 175' TO
HIDDEN RIVER, SLY 200' & W TO BEG (LOTS # 73 & # 74)
$99.41 $2.98 $5.12 $34.35 $141.86

02866 0180 0198-02
HIDEAWAY ISLES, SEC 4, UNREC, BEG 825.36' W OF SE COR OF
NE1/4 OF NE1/4, N 121.11' TO BEG, N 121.11' E 175' TO
HIDDEN RIVER, MEANDER SLY TO PT E OF BEG & W 170' TO
BEG (LOT # 75)
$48.76 $1.46 $2.51 $4.95 $57.68

02868 0180 0198-03
HIDEAWAY ISLES, INC 320 N ATLANTIC AVE
HIDEAWAY ISLES, SEC 4, UNREC, BEG 825.36' W OF SE COR
OF NE1/4 OF NE1/4, N 121.11' E 170' TO HIDDEN RIVER, S TO
PT E OF BEG & W TO BEG (LOT # 76)
$58.14 $1.74 $2.99 $4.35 $67.22

02940 0185 0201-15
BANKS, HENRY D BOX 852
PALMA VISTA, UNREC, # 132.02' OF E 398.00' OF N1/2 OF TR 18
OR 342/125
$10.71 $.56 $.86 $3.75 $21.82

02944 0185 1.00 0202-16
HEWITT, RONALD J & W J ST 2 PALMA VISTA
PALMA VISTA, UNREC # 396' OF N1/2 OF TR 30
$94.07 $2.82 $4.84 $3.15 $104.88

Notice of Tax Sale

07547 0505
LLEWELLYN, RUNY 221 14TH PLACE 0508-02
LAKE PARK, LOTS 12 13 & 14 BLK 13 &
$28.14 $3.84 $3.45 $3.15 $33.58

08172
DE BROWN, WARREN E E 40 SUNRISE PL 0545-09
CONUT PARK SEC 1, LOT 9 BLK 3
$61.90 $3.84 $3.15 $70.10

08177 0650
DALE, C SHELBY 201 SE 2ND ST 0545-14
CONUT PARK SEC 1 E 50' OF LOT 14 BLK 3
$28.14 $3.45 $3.15 $33.58

08678
RUSSERT, NOEL P & DIANA BOX 1162 0563-14
ON 1 IN GOV LOT 3 E 490.5 FT OF SEC LYG N 200' FOR ROW & S 200' FOR REC& CONT N 240.5 FT OF E 100' TH NEC
$2,561.69 $7.55 $12.96 $4.35 $2576.55

08682 0685
PAGE, WAYNE R BOX 1915 0568-09
ST LUCIE LOTS 3 & 4 BLK 1
$35.94 $1.07 $1.84 $3.15 $41.70

08957 0685
PAGE, WAYNE R BOX 1915 0569-03
ST LUCIE LOTS 29 30 31 & 32 BLK 1
$119.76 $3.45 $3.84 $3.15 $126.91

08557 0685
PAGE, WAYNE R BOX 1915 0569-01
ST LUCIE LOTS 10 TO 21 INC BLK 2
$114.18 $3.40 $3.79 $3.15 $124.78

08559 0685
PAGE, WAYNE R BOX 1915 0569-10
ST LUCIE LOTS 24 25 & 26 BLK 2
$24.39 $.73 $1.28 $3.15 $29.53

08560 0685
PAGE, WAYNE R BOX 1915 0569-11
ST LUCIE LOTS 1 2 3 4 5 L 6 BLK 3
$48.76 $1.46 $2.51 $3.15 $55.88

08561 0685
SCHEFFMAN, ESTELLA PT 1 BOX 868 0569-12
ST LUCIE LOTS 7 & BLK 3
$11.64 $.35 $.66 $3.15 $15.74

08505 0685
PAGE, WAYNE R BOX 1915 0569-16
ST LUCIE LOTS 16 17 18 19 20 31 & 32 BLK 3
$52.52 $1.58 $2.71 $3.15 $59.96

08567 0685
PAGE, WAYNE R BOX 1915 0570-02
ST LUCIE LOTS 24 25 & 26 BLK 3
$18.76 $.56 $.97 $3.75 $24.04

08568 0685
PAGE, WAYNE R BOX 1915 0570-03
ST LUCIE LOTS 27 & 28 BLK 3
$13.13 $.39 $.68 $3.75 $17.95

08576 0685
PAGE, WAYNE R BOX 1915 0570-11
ST LUCIE LOTS 18 19 20 21 22 & 23 BLK 4
$49.76 $1.49 $2.57 $3.15 $55.88

08583 0685
SMITH, FRANCIS C 2804 ERIE ST SE A 15 0570-16
ST LUCIE LOTS 9 10 11 & 12 BLK 5
$151.92 $4.55 $7.82 $3.75 $168.05

08581-002 0685
EGER, JOHN 529 MADISON AVE 0571-02
ST LUCIE (PART GOV LOT 21 LOTS 18 19 & 20 (LESS N 5' LOTS 19 & 20) BLK 5
$82.52 $2.48 $4.25 $4.35 $93.60

08034 0685
MILLER, RICHARD L E C & PT 1 BOX 1030 0574-05
ST LUCIE LOTS 23 TO 32 INC BLK 1
$261.57 $7.83 $13.45 $3.15 $285.50

08748
DE SANTIS, CONRAD J TR 711 N FLAGLER DR 0580-11
LOT 3 (LESS E 214.37')
$47.1925 $1.00 $3.30 $5.67 $3.75 $122.80

08782 0685
DOE X INC BOX 1300 0582-03
$17.41' OF N 800.44' OF GOV LOT 2 LYING E OF SEWALL'S
$46.7728 $4.53 $24.94 $4.35 $528.09

08829 0710
WOODARD, DENNIS E WILLIAM R WEAVER 0584-10
DILUCIE, LOT 6 BLK 3
$162.12 $4.86 $8.35 $3.75 $179.08

08684 0738
KRAMER, WILLIAM E & NOEL G WALLACE 0696-07
RITA, LOT 3
$43.5940
$764.31 $22.93 $39.36 $3.75 $830.35

08908 0735
DUFFY, FRANCIS H E P BOX 1832 0596-09
RITA, LOT 5
$589.04 $17.69 $30.36 $3.15 $640.74

09078 0765
THOMAS, JOHN T TUNDE O PT 1 LUCINDIA 0603-02
CINDIA LOT 39
$513.36 $15.41 $26.46 $3.15 $558.76

09112 0755
RAMOS, O W & C A BOX 527 0605-03
NAR LOT 16
$296.88 $8.91 $15.27 $3.15 $324.22

09836-014-09 0805 0637-19
GROSE, LEE & 2000 E OCEAN BLVD
AR POINTE VILLAGE NO 7, APT 9 - 122
$210.14 $6.30 $10.82 $3.75 $231.01

09849 0820
HORNECK, EVELYN F PT 1 BOX 176 0656-14
LUCIE POINT SUBD, LOTS LOT 5 BLK 1
$19.74 $.59 $1.02 $3.15 $24.55

09736-132 0825 0670-05
CRIED, BARBARA J 1800 E OCEAN BLVD
TA PINES BLDG H APT 1
$155.81 $4.67 $8.02 $3.75 $172.25

09734-170 0825 0673-11
GRANBERG, JACKSON A 1800 E OCEAN BLVD
ta PINES BLDG P APT 4
$277.54 $8.33 $14.29 $3.75 $303.91

09735 0.00 0688-06
DE SANTIS, CONRAD J TR 711 N FLAGLER DR
OF E 664.37' (EXTENDG N FROM OSCEOLA AVE KRUEGER PLAT) OF GOV LOT 1
$1,380.94 $71.43 $122.62 $4.35 $2,570.34

09868 0835
KANDELL CONST CORP 399 CYPRESS DR 0695-16
HMAN'S PARADISE UNREC. N1/2 OF LOT 36
$51.13 $1.53 $2.63 $3.75 $59.04

09868 0835
KANDELL CONST CORP 399 CYPRESS DR 0696-01
HMAN'S PARADISE UNREC. S1/2 OF LOT 36
$53.76 $1.61 $2.77 $3.75 $61.89

09987-001 0850 0703-02
DEAN DEVELOPMENT CO BOX 1845 0703-02
HMAN VILLAGE 2ND ADDN N 8.16' OF S 45.66' OF LOT 54
$10.24 $.31 $.53 $3.15 $14.23

10085 0865
BASTNOW, KENNETH 7450 RED RD 0708-11
LUCIE ESTATES SEC 1 LOTS 1 TO 6 BLK 1
$94.00 $14.82 $25.44 $3.15 $137.41

10117 0865
CARLSON, ROBERT J & S 10888 HICKORY ST 0710-10
LUCIE ESTATES SEC 1 LOT 4 BLK 4
336/1877
$81.19 $1.04 $2.04 $3.75 $59.12

10600 0870 0713-03
BENNETT, CAROLINE F 416 HIBISCUS AVE
LUCIE ESTATES 2 PT LOT 5 BLK 3
$62.56 $1.88 $3.22 $3.15 $70.81

10181 0870
RUSSELL, ELIZABETH B 1040 E 8TH ST 0715-02
LUCIE ESTATES # 2: E1/2 OF LOTS 12 & 13 BLK 7
$396.74 $11.90 $20.43 $3.15 $432.22

10214 0884
GEORGE & DORA PAY 128 FLAMINGO DR 0722-02
LUCIE ESTATES # 4, LOTS 19 & 20 BLK 26
$611.73 $18.36 $31.50 $3.75 $665.33

10478 0905
KRUEGER ESTATES - CHARLES J & D 802 STAFFORD DR 0731-11
OR 355/1863 ADDN, LOT 4 BLK
$285.25 $8.56 $14.69 $3.75 $312.25

10481 0905
TURNER, WELTON E C BOX 1842 0732-02
KRUEGER ESTATES 1ST ADDN, LOT 11 (LESS N 30') & N 20' OF LOT 12 BLK 4
$259.65 $7.79 $13.37 $3.75 $284.56

10484 0905
RIOLO, CARL & CLARE C 842 STAFFORD DR 0732-09
KRUEGER ESTATES 1ST ADDN, S 25' OF LOT 14 & ALL LOT 15 BLK 5
$310.24 $9.33 $16.01 $3.75 $339.33

10492 0905
WELLS, M N 250 X 238D ST 0732-14
KRUEGER ESTATES 1ST ADDN, LOTS 1, 2 & 3 BLK 6
$317.36 $9.52 $16.35 $3.15 $346.40

10504 0905
WELLS, M N 250 X 238D ST 0733-11
KRUEGER ESTATES 1ST ADDN, LOTS 10 & 20 BLK 6
$113.14 $3.40 $5.83 $3.15 $127.73

10520 0905
MARDON, WOODROW W TR 950 SW 5TH AVE 0734-08
KRUEGER ESTATES 1ST ADDN LOTS 13 & 14 BLK 7
$314.24 $9.45 $16.21 $3.15 $343.65

10697 0930
HAGER, ORVILLE E JR & 512 DOLPHIN DR 0745-11
BROADWAY, ST LUCIE ESTATES, LOTS 10 11 12 & SLY STRIP OF LOT 13, 10-0277 OR 51 P 457 (LESS E 75') & LOT LN BLK 32
$327.67 $9.83 $16.87 $3.75 $358.07

10798 0930
HAGER, WAYNE R BOX 1915 0751-12
BROADWAY, ST LUCIE ESTATES, LOT 2 (LESS N 97' (S 30.25') OR 354/1534
$1,189.04 $.36 $.10 $4.35 $6.40

10961 0945
PELICAN HOTEL INC 303 FLORIDA AVE 0761-04
EAST END LOTS 11 TO 9 INC
$2,510.34 $75.31 $129.28 $3.75 $2,718.68

10981 0955
ROSATI, JOHN J TR 3353 LIGHTHOUSE DR 0762-05
OR 347/2137 ACRE ADDN LOTS 2 3 & 4 BLK 4
$511.46 $15.34 $26.34 $3.75 $556.89

11028 0960
GRIMES, SAM W & L L E 721 E 5TH ST 0765-03
HIGHLANDS 1ST ADDN, LOTS 1 & 2 BLK
$52.19 $1.57 $2.69 $3.15 $59.60

11070 0970
ADAMS, FRANCIS A & NORMAN C DAVIS 0769-10
HILDABRAD PARK, LOT 1 & E 20' OF LOT 2 BLK 8
$299.54 $8.99 $15.43 $3.15 $327.11

11158 0970
NEWLIN, JOHN W JR & C J 915 S OCEAN BLVD 0772-15
HILDABRAD PARK, LOTS 3 & 11 & 12 BLK 9
$2,430.99 $73.22 $125.86 $3.15 $2,641.91

11277 0990
GANT, RICHARD T ET UX 8 RICHARD MC HARDY 0779-10
LINCOLN PARK, LOT 1 BLK 5
$15.65 $.47 $.81 $3.15 $20.08

11278 0990
CANN, LEADIE BELL ESTATE 8 W D JONES 0779-11
LINCOLN PARK LOT 2 BLK 5
$15.65 $.47 $.81 $3.15 $20.08

11360 0995
DAVIS, GUY E 2894 N THORNTON 0784-09
MC DONALD'S LOTS 5 & BLK 13
$362.73 $10.88 $18.68 $3.15 $395.44

11418 1010
BLANKS, ROBERT L E 915 RAHAMA AVE 0787-16
RUFFS LITTLE DIXIE ADDN, LOT 4 BLK 1
$10.44 $.31 $.54 $3.15 $14.44

11420 1010
HATMAN, ANNIE ET AL 1710 NW 47TH ST 0788-02
RUFFS LITTLE DIXIE ADDN, LOT 6 BLK 1
$10.44 $.31 $.54 $3.15 $14.44

11436 1010
WILLSON, CHEMRIE 321 W 116TH ST APT A 0789-01
RUFFS LITTLE DIXIE ADDN, LOT 10 BLK 1
$10.44 $.31 $.54 $3.15 $14.44

11447 1010
SIMMONS, CARO 760 PENNSELVANIA ST 0790-06
RUFFS LITTLE UTAH ADDN, LOT 22 BLK 2
$10.44 $.31 $.54 $3.15 $14.44

11454 1010
TAYLOR (DEC'D) & HOWARD C & DIXON 0790-08
RUFFS LITTLE DIXIE ADDN, LOT 9 BLK 3
$122.87 $3.68 $6.32 $3.15 $135.80

11478 1010
LEE, CARTONY EST & NINNIE L JACOBS 0791-02
RUFFS LITTLE DIXIE ADDN, LOT 22 BLK 3
$80.07 $2.40 $4.12 $3.15 $89.74

11518 1015
GILBERT, JOHN W 812 TARDIN AVE 0793-14
RUFFS LITTLE DIXIE 2ND ADDN, LOT 4 BLK 8
$52.19 $1.57 $2.69 $3.15 $59.60

11674 1035
GRIMES, SAM W & L L E 721 E 5TH ST 0802-12
STYPMANN PARK FIRST ADDN LOT 6 BLK 1
$21.81 $.65 $1.12 $3.15 $26.73

11729 1040
KEARNEY, JOHN J 508 S 8TH ST 0808-01
STYPMANN PARK SECOND ADDN LOTS 27 L 28 BLK 3
$28.10 $.78 $1.34 $3.15 $33.37

05 38 41 11803 1.00 0810-03
BLANCHARD, ELLA G TOWRING COUNTY
BEG SE COR LINDA VISTA SUB E RUN N 30 SW 30 E 1 S 1 W TO PT ON ST LUCIE RIVER 100' S OF PT OF BEG E 1 N TO BEG OF
$1,196.80 $5.98 $10.29 $3.75 $1218.75

11982 1060
RICE, WILLIAM E L LORA A 635 S FED HWY 0819-09
BESSEY 2ND ADDN LOTS 143 & 154 (LESS R/W 114/82)
$816.78 $24.52 $41.85 $3.15 $870.19

12099 1071
WELLS, GRACE ESTATE 525 CAMDEN AVE 0824-02
FRAZIERS ADDN LOT 6 BLK 16
$334.02 $10.02 $17.20 $3.15 $364.39

12373 1110
PARKS, ORVILLE R EL T 5209 PALMETTO AVE 0847-08
LIGHTHOUSE POINT, LOT 33
$105.03 $3.15 $5.41 $3.15 $116.74

12387 1110
FITZPATRICK, W J & P C 7 CAPRI AVE 0843-05
LIGHTHOUSE POINT, LOT 126
$181.92 $4.56 $7.82 $3.75 $198.05

12448 1110
BAER, YVONNE J 2064 ST LUCIE BLVD 0848-10
LIGHTHOUSE POINT, LOT 180
$112.53 $3.38 $5.80 $3.15 $124.86

12504 1120
REED, SIDNEY J & M F 15 E OCEAN BLVD 0849-14
POTSDAM LOTS 8 & 9 BLK 1
$845.48 $25.36 $43.54 $3.15 $917.53

12643 1125
DEARIEN, JOHN P (L-E) 3811 VENABLE AVE SE 0857-13
SEAGATE HARBOR LOT 99
$84.60 $2.53 $4.35 $3.15 $94.63

12811 1140
PUSSELL, JOYCE D & PAULINE D RANDALL 0867-14
CAPRI, LOT 6
OR 343/1813
$50.64 $1.52 $2.61 $3.75 $58.52

12868 1140
RUSSEL, JOYCE D & PAULINE D RANDALL 0868-01
CAPRI, LOT 9
OR 343/1813
$50.64 $1.52 $2.61 $3.75 $58.52

08 38 41 12989 0878-02
CASTRO PROPPRIIES INC 13842 US HWY 1
S 325' OF N 68.71' OF S 1983' OF GOV LOT 5 (LESS R/W)
$66.94 $2.00 $3.43 $3.15 $75.12

08 38 41 12990 0878-03
CASTRO PROPPRIIES INC 13842 US HWY 1
N 68.71' OF S 1983' OF GOV LOT 5 (LESS P 325')
OR 350/2705
$299.28 $11.98 $20.56 $3.75 $435.57

13049-091 1180 0869-02
MCNEELEY DEVELOPMENT CO 1900 PALM CITY RD
KING MOUNTAIN UNREC BLDG V UNIT B
$239.37 $7.18 $12.33 $3.15 $262.03

13049-201 1180 0897-15
MCNEELEY, R W E D 14650 WESTMORE ST
KING MOUNTAIN BLDG IV UNIT A
OR 308/2211
$293.17 $8.80 $15.10 $3.75 $320.82

13050-159 1180
MITCHELL, EDWARD M & 5328 KELLOG 0907-03
KING MOUNTAIN BLDG 35 UNIT E
OR 346/2076
$293.17 $8.80 $15.10 $3.75 $320.82

13050-189 1180
HALLSTROM, CLYDE L & C S BOX 248 0909-01
KING MOUNTAIN BLDG 38 UNIT B
OR 345/1806
$230.37 $7.18 $12.33 $3.75 $262.63

13050-248 1180
WALKER, WILLIAM E BOX 7428 0912-12
KING MOUNTAIN BLDG 43 UNIT F
OR 349/1911
$293.17 $8.80 $15.10 $3.75 $320.82

13050-291 1180
KING MOUNTAIN DEVELOPMENT 1900 PALM CITY RD 0915-07
KING MOUNTAIN BLDG 47 UNIT E
OR 343/1522
$293.17 $8.80 $15.10 $3.15 $320.22

13050-329 1180
KING MOUNTAIN DEVELOPMENT 1900 PALM CITY RD 0917-13
KING MOUNTAIN BLDG 50 UNIT J
$534.49 $16.01 $27.57 $3.15 $578.41

13050-358 1180
PALMETTO HARBOR, LOT STATTEL, VALENTINE 521 S CAROLINA DR 0918-15
OR 351/1 BLK 5
$200.85 $6.73 $11.58 $3.15 $217.71

13121 1195
PINE MANOR, LOT 1 TO 5 INC & ALL LOT 6 BLK 1 TIMM, DAVID S L & M 325 DYER DR 0922-12
$322.49 $9.67 $16.61 $3.15 $351.92

13151 1203
RIVER POINT, LOT 11 BLK 1 SCHWARZ, ELTON M E L M BOX 2028 0924-10
$197.08 $5.91 $10.18 $3.15 $216.29

09 38 41 13324 0930-01
BEG NW COR OF NE1/4, S 1155.75' TO PT 50' FROM C/L OF R.R., SELY PERP TO C/L 338.41' FOR BEG, SELY PERP TO 240.71' FOR POB, NELY ANGLE 250', NWLY PERP TO 240.71', S SELY
$1,133.88 $34.02 $58.60 $4.35 $1,231.25

09 38 41 13330 KASSUBA DEVCORP 0935-06
Beg SW COR OF NE1/4, S 1155.75' TO PT 50' FROM C/L OF R.R., SELY PERP TO C/L 338.41' FOR BEG, SELY PERP TO 240.71' FOR POB, NELY ANGLE 250', NWLY PERP TO 240.71', S SELY
$1,133.88 $34.02 $58.60 $4.35 $1,231.25

09 38 41 13359 40.00 0936-14
MAY PROPERTIES OF FLA DRAWER 4
S 3/4 OF NE3/4 OF NW1/4 & E1/2 OF SW1/4 OF NW1/4 OF NE1/4 (LESS R/W)
OR 352/2654
$4,678.77 $140.36 $240.96 $4.35 $5,064.44

09 38 41 13375-001 0938-04
LUCIE-JUPITER DEVLT ST LUCIE BLVD
NLY 100' ALL ELY R/W OF US 1 OF N1/2 OF NE1/4 OF NW1/4 OF SW1/4
OR 341/1166
$335.96 $10.08 $17.30 $4.35 $367.69

09 38 41 13386 11.00 0938-14
MAY PROPERTIES OF FLA DRAWER 4
N 735' OF N1/2 OF NW1/4 OF SW1/4 (LESS R/W)
OR 352/2654
$4,743.63 $53.01 $92.03 $3.75 $1,936.32

09 38 41 13388-201 4.00 0938-17
MAY PROPERTIES OF FLA DRAWER 4
N 265' OF S 355' OF N3/4 OF N1/2 OF NW1/4 OF SW1/4 (LESS R/W)
OR 332/918
$2,791.22 $23.74 $40.75 $4.35 $860.06

13432 1255
PAGAN, LOUIS F & THERESA B 228 ELA ST 0941-11
CASE TERRACE LOTS N TO 11 BLK 7
OR 346/731
$611.71 $18.35 $31.50 $3.75 $665.33

13463 1265
HARPER, HARRY G & 8 NWS G C BASSLEN 0943-14
FLORIDO HEIGHTS AMENDED LOTS 1 2 3 & 4 BLK 6 & W BLK 5
$166.38 $4.99 $8.57 $3.15 $183.09

13492 1265
HARPER, H G & 8 NWS G C BASSLEN 0945-10
FLORIDO HEIGHTS AMENDED LOTS 1 TO V INC 17 13 14 15 16 BLK 6
$342.98 $10.29 $17.66 $3.75 $374.68

13502 1265
AUSBURN, JOHN H & GRAYCE BOX 2224 0946-04
FLORIDO HEIGHTS AMENDED LOT 18 BLK 6 E1/2 OF LOT 1 BLK 7
$234.06 $7.02 $12.05 $3.15 $256.28

13530-001 1270 4.00 0947-16
ST LUCIE-JUPITER DEVLT ST LUCIE BLVD
GLENDALE, PUR PT OF NE1/4 OF NW1/4 LYING W OF US 1 & E OF AVE N ALG HEN AVE 1424.84', SWLY 449.91' TO E R/W OF US 1, NLY ALG SD R/W 1424.84' TO PT 50' S OF NLY LN OF SD NE1/4, SELY ALG R/W 31.67' FOR POB, CONT 390.42' TO PT 5 301', E ALG SLN OF N 1/2 OF NW1/4 OF NE1/4 TO PT 50' W OF E LN OF NW1/4 OF NE1/4, NELY DEG 137.17' FROM PARALLEL S 10' S OF NELY LOT N 336.07' TO POB
OR 341/1166
$2,219.09 $66.57 $114.28 $7.95 $2,407.89

13051 1280
HUMBERSTONE, DAVID L & M 0675 17TH WAY N 0954-14
MONTEREY, LOTS 26 L 27 BLK 3
$25.03 $.81 $1.34 $3.15 $31.25

13702 1280
KABLE, LEON C & SHERRE BOX 543 0957-14
MONTEREY, LOT 22 BLK 6
OR 343/564
$14.28 $.43 $.74 $3.75 $19.20

13772 1285
RELIABLE UNREC LOT 1 & WELT 41.42' OF LOT LITTEL RD 0961-12
OR 354/1522
$366.03 $10.98 $18.85 $3.75 $399.61

13773 1285
TAFT GARDENS, INC LITTEL RD 0961-13
RELIABLE UNREC MOBILE HOME PARK L TRUCT RETWEEN LOTS 1 & 2
OR 354/1522
$84.70 $2.52 $4.33 $3.15 $93.57

13774 1285
TAFT GARDENS, INC LITTEL RD 0961-14
RELIABLE UNREC SELY 33.13' OF LOT 2 & ALL LOTS 3 & 4
OR 354/1522
$222.60 $6.68 $11.47 $4.35 $245.18

13775 1285
TAFT GARDENS, INC LITTEL RD 0961-15
RELIABLE UNREC LOT 5
OR 354/1522
$89.05 $2.69 $4.61 $3.75 $100.61

13776 1285
TAFT GARDENS, INC LITTEL RD 0961-16
RELIABLE UNREC LOT 6
OR 354/1522
$17.92 $.54 $.92 $3.75 $23.13

13777 1285
TAFT GARDENS, INC LITTEL RD 0961-21
RELIABLE UNREC LOTS 7 8 & 9
OR 354/1522
$446.07 $13.38 $22.97 $3.75 $491.57

13778 1285
TAFT GARDENS, INC LITTEL RD 0962-02
RELIABLE UNREC LOTS 10 & 11
OR 354/1522
$35.84 $1.08 $1.85 $3.75 $42.52

13779 1285
TAFT GARDENS, INC LITTEL RD 0962-03
RELIABLE UNREC LOTS 12 & 13
OR 354/1522
$208.15 $6.24 $10.73 $3.75 $228.87

13780 1285
TAFT GARDENS, INC LITTEL RD 0962-04
RELIABLE UNREC LOT 14
OR 354/1522
$86.48 $2.53 $4.35 $3.75 $99.11

13781 1285
TAFT GARDENS, INC LITTEL RD 0962-05
RELIABLE UNREC LOT 15
OR 354/1522
$243.17 $7.30 $12.52 $3.75 $266.74

13792 1290
MARTIN, WILLIAM D & A 384 TRESSLER DR 0962-12
TRESSLER'S TWIN LAKES, UNREC, BEG 570' E OF NW COR OF SE1/4 OF NW1/4, S 187.57' FOR POB DEC, S 142.65', E 137.21', N 142.65' & W 137.21' TO BEG
OR 354/899
$1,277.61 $3.03 $4.35 $4.35 $1289.34

13794 1290
TRESSLER, H W AT 3 BOX 648 0962-13
TRESSLER'S TWIN LAKES, UNREC, BEG 570' E OF NW COR OF SE1/4 OF NW1/4, S 187.57' FOR POB DEC, S 142.65', E 2.79', S 142.5', W 2.79' & N 142.5' TO BEG
OR 357/1527
$82.57 $2.48 $4.25 $3.15 $97.13

Notice of Tax Sale

17772-020 1612
T G DEVELOPMENT CORP BOX 965 1263-04
KNOLL UNREC: LOT 20 & 1/72 INT IN STREET
87/1220
$66.89 $1.61 $2.42 $3.75

17772-035 1612
T G DEVELOPMENT CORP BOX 965 1264-03
KNOLL UNREC: LOT 35 & 1/72 INT IN STREET
87/1220
$66.89 $1.61 $2.42 $3.75 954.47

17772-036 1617
LIGHTIN INVESTMENT LTD 7319 S 6TH 1264-06
KNOLL UNREC: LOT 36 & 1/72 INT IN STREET
3092/395
$66.89 $1.61 $2.42 $3.75 954.47

17772-073 1617
T G DEVELOPMENT CORP BOX 965 1268-09
KNOLL UNREC: LOT 73 & 1/72 INT IN STREET
87/1220
$66.89 $1.61 $2.42 $3.75 954.47

17905-002 1625
WEIDNER, MANUEL D 8570 GREENBELT CO
POINT ESTATES IND MAP LOT 90 & 1/195 INT IN LOT 200
87/1
$57.52 $1.58 $2.71 $3.75 $68.56

18065 1650
VAN OTELDEN, EUNICE 1756 13TH TERR SW
BS LOT 30 BLK 1
$66.89 $1.61 $2.42 $3.15 953.87

18084 1655
SIMES, JOHN J E 1 G BLK
BS UNINCLUDED N 175' OF LOT 9
$75.81 $2.27 $3.41 $3.15 $85.16

18118 1660
DAVIS, IRA W & ROTHELL BOX 192
SHOP POINT LOT 18
$189.80 $5.06 $8.69 $3.15 $206.70

18204 1675
PEDERSEN, ERIK H E E A BOX 231 1277-04
ACKSON'S ALLOTMENT, S 100' OF N 201' OF W 242.91' OF
E 1/2 OF CLOSED ST ADJ ON E
$311.58 $9.41 $14.15 $3.75 $342.89

18216 1670
PEDERSEN, ERIK H E E A BOX 231 1277-16
ACKSON'S ALLOTMENT, S 100' OF N 201' OF LOT 15 E
F CLOSED ST ADJ ON E
$1.89 $.06 $.10 $3.75 $5.79

19227-028 1681 1284-01
HLAVATY, MARY BOX 211
ELK GARDENS (SALEMO PINES) REC 257' NLY & 833' WLY
OF SE COR OF CONT WLY 101', NLY 107', ELY 101', SLY
TO BEG, ALSO BEG 257' NLY & 833' WLY OF SE COR OF
SAID LOT 7 N & E 125' INT IN ELY 257' OF SLY 1/2
OF LOT 7
$11.25 $.34 $.56 $3.15 $15.30

19227-050 1681 1284-02
WHITING, EUGENE L E & S BOX 442
ELK GARDENS (SALEMO PINES) REC 257' NLY & 736'
WLY OF SE COR OF LOT 7, CONT WLY 101', SLY 75', ELY 101'
NLY TO BEG, ALSO BEG 257' NLY & 736' WLY OF SE
COR OF LOT 7, CONT WLY 101', NLY 97', ELY 101', SLY
TO BEG, ALSO BEG 257' NLY & 736' WLY OF SLY
& ELY 257' OF LOT 7
$11.25 $.34 $.56 $3.15 $15.30

19227-052 1681 1284-12
WHITING, EUGENE L E & S BOX 442
ELK GARDENS (SALEMO PINES) REC 257' NLY & 736'
WLY OF SE COR OF LOT 7, CONT WLY 101', NLY 97', ELY
101', SLY TO BEG, ALSO BEG 257' NLY & 736' WLY OF SLY
& ELY 257' OF LOT 7
$11.25 $.34 $.56 $3.15 $15.30

19227-053 1681 1284-13
WHITING, EUGENE L E & S BOX 442
ELK GARDENS (SALEMO PINES) REC 257' NLY & 736'
WLY OF SE COR OF LOT 7, CONT WLY 101', NLY 97', ELY
101', SLY TO BEG, ALSO BEG 257' NLY & 736' WLY OF SLY
& ELY 257' OF LOT 7
$11.25 $.34 $.56 $3.15 $15.30

19227-054 1681 1284-14
WHITING, EUGENE L E & S BOX 442
ELK GARDENS (SALEMO PINES) REC 257' NLY & 736'
WLY OF SE COR OF LOT 7, CONT WLY 101', NLY 97', ELY
101', SLY TO BEG, ALSO BEG 257' NLY & 736' WLY OF SLY
& ELY 257' OF LOT 7
$11.25 $.34 $.56 $3.15 $15.30

19227-055 1681 1284-15
WHITING, EUGENE L E & S BOX 442
ELK GARDENS (SALEMO PINES) REC 257' NLY & 736'
WLY OF SE COR OF LOT 7, CONT WLY 101', NLY 97', ELY
101', SLY TO BEG, ALSO BEG 257' NLY & 736' WLY OF SLY
& ELY 257' OF LOT 7
$11.25 $.34 $.56 $3.15 $15.30

19227-056 1681 1284-16
WHITING, EUGENE L E & S BOX 442
ELK GARDENS (SALEMO PINES) REC 257' NLY & 736'
WLY OF SE COR OF LOT 7, CONT WLY 101', NLY 97', ELY
101', SLY TO BEG, ALSO BEG 257' NLY & 736' WLY OF SLY
& ELY 257' OF LOT 7
$11.25 $.34 $.56 $3.15 $15.30

19227-057 1681 1284-17
WHITING, EUGENE L E & S BOX 442
ELK GARDENS (SALEMO PINES) REC 257' NLY & 736'
WLY OF SE COR OF LOT 7, CONT WLY 101', NLY 97', ELY
101', SLY TO BEG, ALSO BEG 257' NLY & 736' WLY OF SLY
& ELY 257' OF LOT 7
$11.25 $.34 $.56 $3.15 $15.30

19227-073 1587 1284-18
WHITING, EUGENE L E & S BOX 442
ELK GARDENS (SALEMO PINES) REC 257' NLY & 736'
WLY OF SE COR OF LOT 7, CONT WLY 101', NLY 97', ELY
101', SLY TO BEG, ALSO BEG 257' NLY & 736' WLY OF SLY
& ELY 257' OF LOT 7
$11.25 $.34 $.56 $3.15 $15.30

19227-074 1587 1284-19
WHITING, EUGENE L E & S BOX 442
ELK GARDENS (SALEMO PINES) REC 257' NLY & 736'
WLY OF SE COR OF LOT 7, CONT WLY 101', NLY 97', ELY
101', SLY TO BEG, ALSO BEG 257' NLY & 736' WLY OF SLY
& ELY 257' OF LOT 7
$11.25 $.34 $.56 $3.15 $15.30

19227-075 1587 1284-20
WHITING, EUGENE L E & S BOX 442
ELK GARDENS (SALEMO PINES) REC 257' NLY & 736'
WLY OF SE COR OF LOT 7, CONT WLY 101', NLY 97', ELY
101', SLY TO BEG, ALSO BEG 257' NLY & 736' WLY OF SLY
& ELY 257' OF LOT 7
$11.25 $.34 $.56 $3.15 $15.30

19227-076 1587 1284-21
WHITING, VINCENT E & E BOX 221
ELK GARDENS LOT 6
$11.27 $.34 $.56 $3.15 $15.32

19227-077 1587 1284-22
WHITING, EUGENE L E & S BOX 442
ELK GARDENS LOT 7
$11.27 $.34 $.56 $3.15 $15.32

19227-078 1587 1284-23
WHITING, EUGENE L E & S BOX 442
ELK GARDENS UNREC LOT 8
$11.27 $.34 $.56 $3.15 $15.32

19227-079 1587 1284-24
WHITING, EUGENE L E & S BOX 442
ELK GARDENS UNREC LOT 9
$11.27 $.34 $.56 $3.15 $15.32

19227-080 1587 1284-25
WHITING, EUGENE L E & S BOX 442
ELK GARDENS UNREC LOT 10
$11.27 $.34 $.56 $3.15 $15.32

19227-081 1587 1284-26
WHITING, EUGENE L E & S BOX 442
ELK GARDENS UNREC LOT 11
$11.27 $.34 $.56 $3.15 $15.32

19227-082 1587 1284-27
WHITING, EUGENE L E & S BOX 442
ELK GARDENS UNREC LOT 12
$11.27 $.34 $.56 $3.15 $15.32

19227-083 1587 1284-28
WHITING, EUGENE L E & S BOX 442
ELK GARDENS UNREC LOT 13
$11.27 $.34 $.56 $3.15 $15.32

19227-084 1587 1284-29
WHITING, EUGENE L E & S BOX 442
ELK GARDENS UNREC LOT 14
$11.27 $.34 $.56 $3.15 $15.32

19227-085 1587 1284-30
WHITING, EUGENE L E & S BOX 442
ELK GARDENS UNREC LOT 15
$11.27 $.34 $.56 $3.15 $15.32

19227-086 1587 1284-31
WHITING, EUGENE L E & S BOX 442
ELK GARDENS UNREC LOT 16
$11.27 $.34 $.56 $3.15 $15.32

19227-087 1587 1284-32
WHITING, EUGENE L E & S BOX 442
ELK GARDENS UNREC LOT 17
$11.27 $.34 $.56 $3.15 $15.32

19227-088 1587 1284-33
WHITING, EUGENE L E & S BOX 442
ELK GARDENS UNREC LOT 18
$11.27 $.34 $.56 $3.15 $15.32

19227-089 1587 1284-34
WHITING, EUGENE L E & S BOX 442
ELK GARDENS UNREC LOT 19
$11.27 $.34 $.56 $3.15 $15.32

19227-090 1587 1284-35
WHITING, EUGENE L E & S BOX 442
ELK GARDENS UNREC LOT 20
$11.27 $.34 $.56 $3.15 $15.32

19227-091 1587 1284-36
WHITING, EUGENE L E & S BOX 442
ELK GARDENS UNREC LOT 21
$11.27 $.34 $.56 $3.15 $15.32

19227-092 1587 1284-37
WHITING, EUGENE L E & S BOX 442
ELK GARDENS UNREC LOT 22
$11.27 $.34 $.56 $3.15 $15.32

19227-093 1587 1284-38
WHITING, EUGENE L E & S BOX 442
ELK GARDENS UNREC LOT 23
$11.27 $.34 $.56 $3.15 $15.32

19227-094 1587 1284-39
WHITING, EUGENE L E & S BOX 442
ELK GARDENS UNREC LOT 24
$11.27 $.34 $.56 $3.15 $15.32

19227-095 1587 1284-40
WHITING, EUGENE L E & S BOX 442
ELK GARDENS UNREC LOT 25
$11.27 $.34 $.56 $3.15 $15.32

19227-096 1587 1284-41
WHITING, EUGENE L E & S BOX 442
ELK GARDENS UNREC LOT 26
$11.27 $.34 $.56 $3.15 $15.32

19227-097 1587 1284-42
WHITING, EUGENE L E & S BOX 442
ELK GARDENS UNREC LOT 27
$11.27 $.34 $.56 $3.15 $15.32

19227-098 1587 1284-43
WHITING, EUGENE L E & S BOX 442
ELK GARDENS UNREC LOT 28
$11.27 $.34 $.56 $3.15 $15.32

19227-099 1587 1284-44
WHITING, EUGENE L E & S BOX 442
ELK GARDENS UNREC LOT 29
$11.27 $.34 $.56 $3.15 $15.32

19227-100 1587 1284-45
WHITING, EUGENE L E & S BOX 442
ELK GARDENS UNREC LOT 30
$11.27 $.34 $.56 $3.15 $15.32

19227-101 1587 1284-46
WHITING, EUGENE L E & S BOX 442
ELK GARDENS UNREC LOT 31
$11.27 $.34 $.56 $3.15 $15.32

19227-102 1587 1284-47
WHITING, EUGENE L E & S BOX 442
ELK GARDENS UNREC LOT 32
$11.27 $.34 $.56 $3.15 $15.32

19227-103 1587 1284-48
WHITING, EUGENE L E & S BOX 442
ELK GARDENS UNREC LOT 33
$11.27 $.34 $.56 $3.15 $15.32

19227-104 1587 1284-49
WHITING, EUGENE L E & S BOX 442
ELK GARDENS UNREC LOT 34
$11.27 $.34 $.56 $3.15 $15.32

19227-105 1587 1284-50
WHITING, EUGENE L E & S BOX 442
ELK GARDENS UNREC LOT 35
$11.27 $.34 $.56 $3.15 $15.32

19227-106 1587 1284-51
WHITING, EUGENE L E & S BOX 442
ELK GARDENS UNREC LOT 36
$11.27 $.34 $.56 $3.15 $15.32

19227-107 1587 1284-52
WHITING, EUGENE L E & S BOX 442
ELK GARDENS UNREC LOT 37
$11.27 $.34 $.56 $3.15 $15.32

19227-108 1587 1284-53
WHITING, EUGENE L E & S BOX 442
ELK GARDENS UNREC LOT 38
$11.27 $.34 $.56 $3.15 $15.32

19227-109 1587 1284-54
WHITING, EUGENE L E & S BOX 442
ELK GARDENS UNREC LOT 39
$11.27 $.34 $.56 $3.15 $15.32

19227-110 1587 1284-55
WHITING, EUGENE L E & S BOX 442
ELK GARDENS UNREC LOT 40
$11.27 $.34 $.56 $3.15 $15.32

19227-111 1587 1284-56
WHITING, EUGENE L E & S BOX 442
ELK GARDENS UNREC LOT 41
$11.27 $.34 $.56 $3.15 $15.32

19227-112 1587 1284-57
WHITING, EUGENE L E & S BOX 442
ELK GARDENS UNREC LOT 42
$11.27 $.34 $.56 $3.15 $15.32

19227-113 1587 1284-58
WHITING, EUGENE L E & S BOX 442
ELK GARDENS UNREC LOT 43
$11.27 $.34 $.56 $3.15 $15.32

19227-114 1587 1284-59
WHITING, EUGENE L E & S BOX 442
ELK GARDENS UNREC LOT 44
$11.27 $.34 $.56 $3.15 $15.32

19227-115 1587 1284-60
WHITING, EUGENE L E & S BOX 442
ELK GARDENS UNREC LOT 45
$11.27 $.34 $.56 $3.15 $15.32

19227-116 1587 1284-61
WHITING, EUGENE L E & S BOX 442
ELK GARDENS UNREC LOT 46
$11.27 $.34 $.56 $3.15 $15.32

19227-117 1587 1284-62
WHITING, EUGENE L E & S BOX 442
ELK GARDENS UNREC LOT 47
$11.27 $.34 $.56 $3.15 $15.32

19227-118 1587 1284-63
WHITING, EUGENE L E & S BOX 442
ELK GARDENS UNREC LOT 48
$11.27 $.34 $.56 $3.15 $15.32

19227-119 1587 1284-64
WHITING, EUGENE L E & S BOX 442
ELK GARDENS UNREC LOT 49
$11.27 $.34 $.56 $3.15 $15.32

19227-120 1587 1284-65
WHITING, EUGENE L E & S BOX 442
ELK GARDENS UNREC LOT 50
$11.27 $.34 $.56 $3.15 $15.32

19227-121 1587 1284-66
WHITING, EUGENE L E & S BOX 442
ELK GARDENS UNREC LOT 51
$11.27 $.34 $.56 $3.15 $15.32

19227-122 1587 1284-67
WHITING, EUGENE L E & S BOX 442
ELK GARDENS UNREC LOT 52
$11.27 $.34 $.56 $3.15 $15.32

19227-123 1587 1284-68
WHITING, EUGENE L E & S BOX 442
ELK GARDENS UNREC LOT 53
$11.27 $.34 $.56 $3.15 $15.32

19227-124 1587 1284-69
WHITING, EUGENE L E & S BOX 442
ELK GARDENS UNREC LOT 54
$11.27 $.34 $.56 $3.15 $15.32

19227-125 1587 1284-70
WHITING, EUGENE L E & S BOX 442
ELK GARDENS UNREC LOT 55
$11.27 $.34 $.56 $3.15 $15.32

19227-126 1587 1284-71
WHITING, EUGENE L E & S BOX 442
ELK GARDENS UNREC LOT 56
$11.27 $.34 $.56 $3.15 $15.32

19227-127 1587 1284-72
WHITING, EUGENE L E & S BOX 442
ELK GARDENS UNREC LOT 57
$11.27 $.34 $.56 $3.15 $15.32

19227-128 1587 1284-73
WHITING, EUGENE L E & S BOX 442
ELK GARDENS UNREC LOT 58
$11.27 $.34 $.56 $3.15 $15.32

19227-129 1587 1284-74
WHITING, EUGENE L E & S BOX 442
ELK GARDENS UNREC LOT 59
$11.27 $.34 $.56 $3.15 $15.32

19227-130 1587 1284-75
WHITING, EUGENE L E & S BOX 442
ELK GARDENS UNREC LOT 60
$11.27 $.34 $.56 $3.15 $15.32

19227-131 1587 1284-76
WHITING, EUGENE L E & S BOX 442
ELK GARDENS UNREC LOT 61
$11.27 $.34 $.56 $3.15 $15.32

19227-132 1587 1284-77
WHITING, EUGENE L E & S BOX 442
ELK GARDENS UNREC LOT 62
$11.27 $.34 $.56 $3.15 $15.32

19227-133 1587 1284-78
WHITING, EUGENE L E & S BOX 442
ELK GARDENS UNREC LOT 63
$11.27 $.34 $.56 $3.15 $15.32

19227-134 1587 1284-79
WHITING, EUGENE L E & S BOX 442
ELK GARDENS UNREC LOT 64
$11.27 $.34 $.56 $3.15 $15.32

19227-135 1587 1284-80
WHITING, EUGENE L E & S BOX 442
ELK GARDENS UNREC LOT 65
$11.27 $.34 $.56 $3.15 $15.32

19227-136 1587 1284-81
WHITING, EUGENE L E & S BOX 442
ELK GARDENS UNREC LOT 66
$11.27 $.34 $.56 $3.15 $15.32

19227-137 1587 1284-82
WHITING, EUGENE L E & S BOX 442
ELK GARDENS UNREC LOT 67
$11.27 $.34 $.56 $3.15 $15.32

19227-138 1587 1284-83
WHITING, EUGENE L E & S BOX 442
ELK GARDENS UNREC LOT 68
$11.27 $.34 $.56 $3.15 $15.32

19227-139 1587 1284-84
WHITING, EUGENE L E & S BOX 442
ELK GARDENS UNREC LOT 69
$11.27 $.34 $.56 $3.15 $15.32

19227-140 1587 1284-85
WHITING, EUGENE L E & S BOX 442
ELK GARDENS UNREC LOT 70
$11.27 $.34 $.56 $3.15 $15.32

19227-141 1587 1284-86
WHITING, EUGENE L E & S BOX 442
ELK GARDENS UNREC LOT 71
$11.27 $.34 $.56 $3.15 $15.32

19227-142 1587 1284-87
WHITING, EUGENE L E & S BOX 442
ELK GARDENS UNREC LOT 72
$11.27 $.34 $.56 $3.15 $15.32

19227-143 1587 1284-88
WHITING, EUGENE L E & S BOX 442
ELK GARDENS UNREC LOT 73
$11.27 $.34 $.56 $3.15 $15.32

19227-144 1587 1284-89
WHITING, EUGENE L E & S BOX 442
ELK GARDENS UNREC LOT 74
$11.27 $.34 $.56 $3.15 $15.32

19227-145 1587 1284-90
WHITING, EUGENE L E & S BOX 442
ELK GARDENS UNREC LOT 75
$11.27 $.34 $.56 $3.15 $15.32

19227-146 1587 1284-91
WHITING, EUGENE L E & S BOX 442
ELK GARDENS UNREC LOT 76
$11.27 $.34 $.56 $3.15 $15.32

19227-147 1587 1284-92
WHITING, EUGENE L E & S BOX 442
ELK GARDENS UNREC LOT 77
$11.27 $.34 $.56 $3.15 $15.32

19227-148 1587 1284-93
WHITING, EUGENE L E & S BOX 442
ELK GARDENS UNREC LOT 78
$11.27 $.34 $.56 $3.15 $15.32

19227-149 1587 1284-94
WHITING, EUGENE L E & S BOX 442
ELK GARDENS UNREC LOT 79
$11.27 $.34 $.56 $3.15 $15.32

19227-150 1587 1284-95
WHITING, EUGENE L E & S BOX 442
ELK GARDENS UNREC LOT 80
$11.27 $.34 $.56 $3.15 $15.32

19227-151 1587 1284-96
WHITING, EUGENE L E & S BOX 442
ELK GARDENS UNREC LOT 81
$11.27 $.34 $.56 $3.15 $15.32

19227-152 1587 1284-97
WHITING, EUGENE L E & S BOX 442
ELK GARDENS UNREC LOT 82
$11.27 $.34 $.56 $3.15 $15.32

19227-153 1587 1284-98
WHITING, EUGENE L E & S BOX 442
ELK GARDENS UNREC LOT 83
$11.27 $.34 $.56 $3.15 $15.32

19227-154 1587 1284-99
WHITING, EUGENE L E & S BOX 442
ELK GARDENS UNREC LOT 84
$11.27 $.34 $.56 $3.15 $15.32

19227-155 1587 1285-00
WHITING, EUGENE L E & S BOX 442
ELK GARDENS UNREC LOT 85
$11.27 $.34 $.56 $3.15 $15.32

19227-156 1587 1285-01
WHITING, EUGENE L E & S BOX 442
ELK GARDENS UNREC LOT 86
$11.27 $.34 $.56 $3.15 $15.32

19227-157 1587 1285-02
WHITING, EUGENE L E & S BOX 442
ELK GARDENS UNREC LOT

Notice of Tax Sale

24701	2030					1721-07
WC CLAIM, JAMES JR		HOX 194				
UNIT UNREC, BEG ON W ALA 430' S OF NE COR LOT 47 E						
ALA HWY, W 950', SWLY 200', E 1,150', N 195' TO BEG						
42 39 11	94.03	$6.92	$3.75			$104.01
24800	2030					1722-08
HASSON, ANNIE P		BOX 872				
UNIT UNREC, BEG ON N'LY LOT 97, ALA HWY & TP ALA HWY &						
CNAL HWY, CONT S 150', W 50', N 150', E 50' TO BEG						
42 39 52	$2.64	$4.61	$3.75			$110.60
24917	2035					1723-14
CLEMONS, LILY M		690 1 HOX 627 A				
ALA HWY, W 450' OF ELY 700' OF SE 1/4 OF SE 1/4 OF						
42 39 52	$.22	$.38	$3.15			$11.21
24953	2035					1723-15
TEM NEIGHFIELD EST						
CEL DESC, BEG AT NLY COR LOT 97, ELY 827.16', S 00° 07'						
42 39 52	$2.64	$4.58	$3.15			$15.76
24987-001	2035					1730-09
APONTE, FRANK & TOMASA		232 INTERVALE AVE				
ELINA GARDENS SEC 1 LOT 7 BLK 8						
35 41 42	$5.81	$.19	$.29	$3.75		$9.82
25136	2055					1741-14
SCUTARI, P J & M		8940 PARK ST				
ELINA GARDENS LOT 1 BLK 109						
35 41 42	$15.19	$.34	$.58	$3.75	$15.86	
25186	2055					1743-13
MC ALPINE, JOHN B		210 HIGHLAND AVE				
ELINA GARDENS, LOTS 9 & 10 BLK 110						
35 41 42	$8.50	$.87	$3.15			$21.32
25367	2055					1755-16
CRAGO, DARRELL A & L D		253 EUCLID AVE				
ELINA GARDENS LOTS 21 22 23 & 24 BLK 121						
35 41 42	$41.04	$1.23	$2.11	$3.75		$48.13
25374	2055					1756-06
PETERSON, JOHN B		551 OCEAN DR				
ELINA GARDENS BLK F OF CAMELLIA OR LOT 13						
35 41 42	$13.06	$.39	$.67	$3.75		$17.87
25429	2055					1759-05
PETERSON, JOHN B		551 OCEAN DR				
ELINA GARDENS LOT 13 BLK 103						
35 41 42	$13.06	$.39	$.67	$3.75		$17.87
25510	2055					1764-05
ZELCO HOMES, INC		4074 HOLLY DR				
ELINA GARDENS LOT 1 BLK 108						
35 41 42	$7.46	$.22	$.38	$3.15		$11.21
25705-031	2075					1746-01
BLANK, BILL D & S Y		513 W 2ND ST				
PLAT 3 LOT 2 BLK L						
35 41 42	$121.29	$3.64	$6.25	$3.75		$134.93
25796-039	2080					1750-04
CLAFT, ROBERT K M E P S		HOX 44				
SOUNDINGS LOT 11 BLK 4						
35 41 42	$15.25	$36.10	$61.97	$3.75		$1,305.07
25796-053	2080					1741-02
HOME SOUND NORTH, INC		25 E 7TH ST				
SOUNDINGS LOT 9 BLK A						
35 41 42	$255.57	$7.67	$13.16	$3.75		$280.15
25796-061	2080					1741-09
OCEAN JAMES E L B L		3059 SHELBY RD				
SOUNDINGS LOT 5 BLK A						
35 41 42	$247.52	$7.28	$12.49	$3.75		$266.04
25796-087	2080					1743-03
HOME SOUND NORTH, INC		25 E 7TH ST				
SOUNDINGS LOT 6 BLK A						
35 41 42	$246.26	$7.39	$12.68	$3.15		$269.48
25880	2080					1745-02
CARPENANCO, ALLEST		AT 2 HOX 327				
HOMES & GROVES LOT 2 (LESS S 100')						
35 41 42	$13.53	$.41	$12.02	$3.15		$29.11
25883-001	2090					1745-12
WEEKS, FRANK C		40 KAUFMAN AVE				
AND TRAILER VILLAGE PINE L FLAMINGO DR & CYGUENA						
35 41 42	$3.73	$.11	$.19	$3.15		$7.78
25888	2095					1802-10
DOHERTY, MARILYN C -		209 ENGLEWOOD DR				
SOUND LOT 10 BLK 1						
35 41 42	$16.80	$.50	$.87	$3.15		$21.32
25919	2105					1805-12
MEDOWN, TATE H		KUTSULA VASILA				
SOUNDINGS LOTS 4 & 5 & HEG AT SE COR LOT 120, S 100',						
W 100', N 100', E 100' TO BEG LOT 5 & E TO BEG						
35 41 42	$7.32	$1.12	$1.42	$4.95		$45.80
25968	2015					1808-12
O'BRIEN, JULIA M		5026 N PARKSIDE				
VILLAGE, LOT 5						
35 41 42	$16.80	$.50	$.87	$3.15		$21.32
26023	3015					1811-16
NICHARDSON, CAROL L		5 4 W E W F RICHARDSON				
VILLAGE, LOT 21						
35 41 42	$16.80	$.50	$.87	$3.15		$21.32
26029	3015					1812-06
DAVIS, CHARLES, FR E O P		100 S DEARBORN RD				
VILLAGE, LOT 27						
35 41 42	$11.19	$.34	$.58	$3.15		$15.26
26351	3015					1813-11
ZACHARIAS, WILLY S		4 HOME FOR JESUS				
VILLAGE, LOT 48						
35 41 42	$18.66	$.56	$.96	$3.15		$23.33
26071	3015					1814-14
SMITH, DREN		HO 2				
VILLAGE, LOT 65						
35 41 42	$7.46	$.22	$.38	$3.15		$11.21
26027	3015					1815-04
STOKES, ARSSIE		5 4 J PINSON				
VILLAGE, LOT 25						
35 41 42	$7.46	$.22	$.38	$3.15		$11.21
26202	3020					1822-14
LAUDERDALE MARINE INC		1950 SE 15TH ST				
VILLAGE 1ST ADDN, LOT 3 BLK 4						
35 41 42	$7.46	$.22	$.38	$3.15		$11.21
26401	3040					1833-05
DENNIS, IRA C & M		HOX 872				
ASSEC BEG AT NE COR OF SEC, RUN						
SEC LN 2007', S 2001', W TO BEG						
35 41 42	$18.66	$.56	$.96	$3.75		$23.93
26405	3040					1833-09
BRASTON, ELLA M		HOX 454				
S OF SW1/4 OF NW1/4 (LESS S 25' DITCH)						
35 41 42	$97.00	$2.91	$5.05	$3.15		$108.06
26435	3040					1835-10
SUDERANCE, LILY A		304 ALPANY AVE				
PART S OF NW COR OF E1/4 OF SW1/4, A 225' L S 133.5' L						
E & N TO POB						
35 41 42	$11.19	$.33	$.57	$3.15		$15.24
26534	3040					1840-02
[illegible], CHARLES L TR						
SEC LYING E OF NWLY ALG RVR (ABOT 1 N OF DEG C						
35 41 42	$18.66	$.56	$.96	$3.75		$23.93
26551	3040					1841-13
LASCHI, ALVIN L SYLVIA		HOX 3331				
PART OF N 400' OF SW 1/4 OF SEC, BEG AT W'LY R ALG						
35 41 42	$7.46	$.22	$.38	$3.15		$11.21
26571	3040					1842-08
CEAR, ROSE L ILLEG		5 ANNELL JEFFERIES JR				
SW1/4 OF SE1/4						
35 41 42	$570.84	$17.13	$29.40	$3.15		$620.52
26704	3040					1850-04
KARL & KANDELL ASSOC INC		304 CYPRESS DR				
S 1000' OF GOV LOT 3 & W 30' RD & SW1/4 OF SW1/4						
(LOTS 6 & 7)						
35 41 42	$913.70	$14.41	$31.01	$4.29		$968.13
26926-016	3080					1860-04
MARTIN COUNTY		LITTLE CLUB, INC				
IROQUOIS PARK LOT 21 BLK 2						
35 41 42	$7.32	$.22	$.36	$3.75		$11.93
26826-033	3080					1861-05
MARTIN COUNTY		LITTLE CLUB INC				
IROQUOIS PARK LOT 5 BLK A						
SR 339/1734						
35 41 42	$19.60	$.58	$.96	$3.75		$23.93
26826-110	3080					1865-10
MARTIN COUNTY		LITTLE CLUB INC				
IROQUOIS PARK LOT 7 BLK 12						
SR 339/1734						
35 41 42	$19.66	$.58	$.96	$3.75		$23.93
23 40 42	26857				94.00	1867-03
SCHAFER, H F		AT 2 JUPITER RIVER DR				
GOV LOT 1 (LESS 60' COUNTY R/W) GOVT LOT 4						
35 41 42	$3,155.70	$98.97	$163.06	$3.15		$3,420.91
23 40 42	26863				30.00	1867-07
RICHARD, HARRY F		AT 2 JUPITER RIVER DR				
N 1320' OF GOV LOT 4						
35 41 42	$11,864.42	$43.91	$75.42	$3.15		$11,986.92
26913-001	3090					1870-12
BLISS E LAUGHLIN END		127 W 22ND ST				
JUPITER-FROUSTA HUNT CLUB COLONY SEC A LOT A BLK 15						
35 41 42	$110.07	$3.30	$5.67	$3.15		$122.19
26916	3090					1873-15
GEHLE, LORETTA E		AT 1 SPLITRAIL CIRCLE				
JUPITER-TEQUESTA HUNT CLUB COLONY SEC A LOT 7 BLK 10						
35 41 42	$546.50	$16.40	$29.15	$3.15		$594.20
26998	3100					1691-12
NEWEL CONSTRUCTION, INC		BOX 15702				
TURTLE COVE VILLAGE, LOT 28 BLK 1						
35 41 42	$1,276.15	$38.22	$65.62	$3.15		$1,381.14
24 40 42	27111				183.00	1888-15
HERRING, CHARLES L TR		BOX 1737				
NE/4 LYING E OF RY, SE1/4 OF NE1/4 & NE1/4 OF SE1/4 LYING						
E OF RY & S 301.93' OF ADJ & PARALLEL E R/W OF RY THRU W 1/2						
OF SEC (LESS & 50' & LESS GOLF CLUB TR AS IN ORB 296/471)						
35 41 42	$1,676.71	$46.80	$83.78	$4.35		$1,763.64
27135	3105					1889-15
STENCEL, MAT		200 OLIVE DR				
HYLAND TERRACE PROPERTIES LOTS 25 & 26 BLK D						
35 41 42	$5.61	$.17	$.29	$3.15		$9.22
27148	3105					1890-02
SCOTT, JERRY		AT 2 BOX 618				
HYLAND TERRACE PROPERTIES LOTS 11 & 12 BLK 4						
35 41 42	$5.61	$.17	$.29	$3.15		$9.22
27165	3105					1890-08
HERRING, CHARLES L TR		BOX 1737				
HYLAND TERRACE PROPERTIES TRIANGULAR TR IN NE COR AS IN						
ORB 296/471						
35 41 42	$1.87	$.06	$.10	$3.75		$5.78
27176	3110					1892-05
NIGHTINGALE, R A		AT 2				
JUPITER ACRES, N1/2 OF E1/2 OF LOT 8						
35 41 42	$272.00	$8.16	$13.43	$3.15		$296.74
27215	3115					1895-05
STICKLAND, PERRY J		HOX 481				
RIVERVIEW, LOT 12						
35 41 42	$11.19	$.34	$.58	$3.15		$15.26
27218	3115					1895-04
TRIDELL, JAMES H		P O HAYC				
RIVERVIEW, LOTS 16 17 18 & 19						
35 41 42	$44.73	$1.34	$2.31	$3.15		$51.57
27305	3115					1895-15
CHILDERS, GENE R		HOX 1318				
RIVERVIEW, LOT 11						
35 41 42	$11.19	$.34	$.58	$3.15		$15.26
27306	3115					1895-16
CHILDERS, GENE R		AT 1				
RIVERVIEW, LOTS 12 & 13						
35 41 42	$169.76	$5.09	$8.74	$3.15		$186.74
27327	3115					1896-01
CHILDERS, GENE R		AT 1				
RIVERVIEW, LOT 14						
35 41 42	$169.76	$5.09	$8.74	$3.15		$186.74
27402	3125					1898-13
EASTRIDGE, JAMES G L & J 4TH 3314						
TROPIC VISTA LOT 1 BLK L						
35 41 42	$304.09	$9.12	$15.66	$3.15		$332.02
27234	3125				1 SUB (TRAIL TRAIL)	1900-02
LOVROD, ROBERT E & M						
TROPIC VISTA, LOTS 22 & 23 BLK L						
35 41 42	$281.56	$8.45	$14.50	$3.15		$307.81
27108	3125					1900-16
PHILLIPS, RONALD W & D J		715 FRANKLIN DR				
TROPIC VISTA, LOT 7 BLK 2						
35 41 42	$145.42	$4.36	$7.49	$3.15		$160.42
27309	3125					1902-04
JETSON, JEAN A		635 NAPLES DR				
TROPIC VISTA LOT 20 BLK 2						
35 41 42	$242.52	$7.28	$12.49	$3.15		$265.44
27310	3125					1902-07
CHEFFLEDEL, JAMES -		AT 1 SAS PARK DR				
TROPIC VISTA, LOT 10 BLK 2						
35 41 42	$220.04	$6.60	$11.33	$3.15		$241.12
27342	3125					1902-16
JETSON, JEAN A & L F		614 PARK RD				
TROPIC VISTA, LOT 9 BLK 3						
OR 348/1211						
35 41 42	[illegible]	$4.17	$7.08	$3.15		$194.95
27345	3125					1903-06
MARTINEZ, JOHN T & M		216 ARNOLD DR				
TROPIC VISTA, LOT 1 BLK 2						
35 41 42	$192.73	$5.78	$9.91	$3.15		$211.77
27350						1912-10
[illegible]						
35 41 42	$1.87	$.06	$.10	$3.15		$5.18
27514						1913-08
HERRING, CHARLES L TR						
S 502' OF GOV LOT 4 (E PART)						
35 41 42	$7.46	$.22	$.38	$3.15		$11.21
27500					95.00	1916-16
HERRING, CHARLES L						
BEG AT COR COM SEC LYING S ALG SEC LN 4024.29' TO SE COR GOV LOT						
2 E PARALLEL TO US 1 PART WOOD, 2007' TO NWLY R/W, NLY						
5179.38' TO N SEC LN & W 79.26' TO BEG						
35 41 42	$4,055.47	$121.67	$206.96	$4.95		$4,393.10
27841	3140					1929-06
BETANI, CICELY P E		113 FORESIDE RD				
BON AIR BEACH LOT 23						
35 41 42	$473.76	$14.22	$24.41	$3.15		$515.66
27900	3140					1930-14
SCHNELLER, PAUL J & M E		309 N COUNTRY CLUB RD				
BON AIR BEACH LOTS 103 & 104						
35 41 42	$4.41	$.14	$.25	$3.15		$8.35
27983	3140					1936-13
SIMS, ARTHUR F		818 RIVERSIDE DR				
BON AIR BEACH 2ND OF CLOSED RD S OF & ADJ LOT 1 BLK 3A						
35 41 42	$9.62	$.29	$.50	$3.15		$13.56
27983-001	3140					1936-14
HUMPHRSTONE, GLORIA M		AT 2 SAVAGE RD				
BON AIR BEACH LOTS 1 & 2 BLK 36						
OR 344/1408						
35 41 42	$40.84	$1.23	$2.11	$3.75		$47.98
28006	3140					1938-05
ANDRY HOLDING INC ET AL		% 101 S% 26TH RD				
BON AIR BEACH LOT 11 BLK 46						
35 41 42	$2.41	$.07	$.12	$3.15		$5.75
28011	3140					1938-10
PAGE, WAYNE G		HOX 1915				
BON AIR BEACH LOT 9 BLK A8						
35 41 42	$2.41	$.07	$.12	$3.15		$5.75
28012	3140					1938-11
ANDRY HOLDING, INC ET AL		% 101 S% 26TH RD				
BON AIR BEACH LOTS 1 3 & 4 BLK 49						
35 41 42	$2.41	$.07	$.12	$3.15		$5.75
28023	3145					1939-05
STICKLAND, PERRY J		HOX 481				
BON AIR BEACH PLAT 4 LOT 7 BLK 60						
35 41 42	$38.14	$1.15	$1.98	$3.15		$44.77
28169	3165					1948-02
DONOVAN, MARION O M		450 PARK AVE				
ISLAND BEACH REVISED PLAT 2 LOT 8 BLK 95						
35 41 42	$613.41	$18.40	$31.59	$3.15		$666.55
	$16.44	$.49	$.85	$1.95		1967-04 $19.73
	$17.92	$.54	$.92	$1.95		1968-08 $21.33
	$17.92	$.54	$.92	$1.95		1968-11 $21.33
	$17.92	$.54	$.92	$1.95		1969-08 $21.33
	$17.92	$.54	$.92	$1.95		1969-15 $21.33
	$12.19	$.37	$.63	$1.95		1971-10 $15.14
	$21.46	$.64	$1.11	$1.95		1972-03 $25.16
	$21.00	$.63	$1.08	$1.95		1972-06 $24.66
	$16.80	$.50	$.87	$1.95		1972-09 $20.12
	$61.57	$1.85	$3.17	$1.95		1974-08 $68.54
	$127.54	$3.83	$6.57	$3.95		1968-08 $139.89
	$11.91	$.35	$.61	$1.95		1968-09 $14.72
Tripmacker						1967-04
Wife of Ely of S½ of N2 S of NE¼ of SE¼ of SE¼ 30-40-42						
PALM BCH HEIGHTS Unrec						
	$16.44		$.85	$1.95		$19.73
Harman, Troy W						1968-08
Lawler Gdns Lot 1						
	$17.92	$.54	$.92	$1.95		$21.33
Noble, Joseph D						1968-11
Lawler Gdns Lot 5						
	$17.92	$.54	$.92	$1.95		$21.33
Graham, John L						1969-08
Lawler Gdns Lot 15						
	$17.92	$.54	$.92	$1.95		$21.33
Dubben, Steven J						1969-15
Lawler Gdns Lot 22						
	$17.92	$.54	$.92	$1.95		$21.33
Jones, Walter T						1971-10
Palm City Lt 18 Blk 38						
	$13.19	$.37	$.63	$1.95		$15.14
Carl Wirges Co, Inc						1972-03
Hobe Sound Est Lot 27						
	$21.46	$.64	$1.11	$1.95		$25.16
Carl Wirges Co, Inc						1972-06
Hobe Sound Est Lot 63						
	$21.00	$.63	$1.08	$1.95		$24.66
Carl Wirges Co, Inc						1972-09
Hobe Sound Est Lot 7a						
	$16.80	$.50	$.87	$1.95		$20.12
Highways Investments, Inc						1974-08
34 38 42 N 305 of W 100 of W 660 & of Lot 93 E of US 1						
Rd Ly	$1.85		$3.17	$1.95		$68.54
Hobbs, Jerry R						1968-08
S D of Lots 13 & 14 Henson Grant N 100 of S 110 of W 150						
& N 100' of S 110' of E 150' of Lot 4						
	$127.54	$3.83	$6.57	$3.95		$139.89
Rosati, John						1968-09
Sandcastle Lot 6 Blk 175						
	$11.91	$.35	$.61	$1.95		$14.72

Alvin N. Andrews
Tax Collector, Martin County

Published May 8, 15, 22, and 29, 1974

THE SNOOK NOOK
BAIT – TACKLE – RODS
GASOLINE – REELS
EVERYTHING THE FISHERMAN NEEDS
232 North Indian River Dr. Jensen Beach
'WE SERVICE WHAT WE SELL'

OPEN HOUSE

THE LA PLAZ

THE SONORA

THE STUART

THE WYNNGATE

THESE HOMES READY FOR IMMEDIATE OCCUPANCY LOCATED IN COUNTRY CLUB AREA OF SOUTH PORT ST. LUCIE

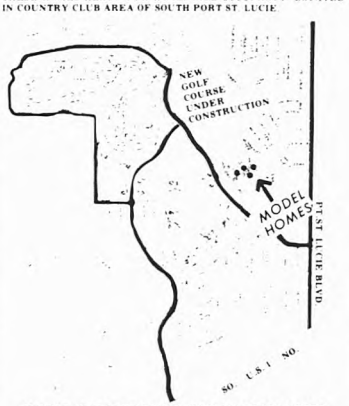

MODELS ON SANTRUCE ROAD. OPEN 10-5, 7 DAYS A WEEK
CALL OR STOP BY FOR FREE BROCHURE
OTHER CHOICE LOTS AVAILABLE IN COUNTRY CLUB AREA
Builders of Quality
KINGSBERRY HOMES
C.F. SHAWVER CONSTRUCTION CO. INC.
1500 E. Ocean Blvd. Stuart Phone 283-7977
Model Home 334-2300

The smell of outdoor cooking was abundant over the holiday weekend. The weather was fine for the large crowd who were here. All enjoyed the ocean and pool. Nice to have so many at our park.

+++

Hal and Maureen Holmes are now the proud grandparents of a new granddaughter, Kerry Lynn, born May 8. Mother and father are Mr. and Mrs. Al Bohnemann.

+++

Received a card from Greta and Jim Updike saying they arrived home in Janesville, Wis. They told of meeting some old friends from Texas while in Bowling Green, Ky., and of running into a lot of wind going through Indiana and Illinois. Their awning was torn and loosened, and they had ice on their windshield in Ill. They is feeling fine, which is good news to all their friends.

+++

Alva Bloom visited Ruth and Earl Bowes on Monday.

+++

Norm and Connie Fleeson of Walton Manor are accompanying Mac and Jess McCabe on a trip to Key West.

+++

Jack and Alex Bell are closing up their mobile home and will be spending the next week on lot 240 before starting their summer trip north.

+++

June Carleton was a guest of the Bowes for lunch, and is making plans for a business trip to Michigan.

+++

Mary Helen and Mac McDonald were in for two weks fixing up their trailer for the trip home to Circleville, Ohio. Later they will be going to Wyoming to visit their daughter and family including two small grandchildren. Then on to Yellowstone. They will be back in October. Do have a good trip.

+++

Muriel Martin celebrated her May 2nd birthday at the Outrigger. Guests were the Faulkners and Adams.

+++

The Ed Adams spent a few days in Sanibel last week.

+++

Kathy Hoke phoned her mother Muriel Martin, from Lackland Air Base in Texas. She said training will start after a week of relaxing. She seems to like the base very much. After 11 weeks, she will come home on furlough.

+++

Sorry to report - Celia Deutchman passed away May 10 after a week's

STUART-Students of the Gloria Jacobo Dance Studio will give a recital in the Lyric Theater in Stuart Friday and Saturday, May 31 and June 1.

About 90 students will take part in the recital "dancing with love

Holiday Outlines

By Ruth Bowes
234-4948

stay in the hospital.

Robert Skripak passed away May 11 at Albany Medical Center after a short illness.

Both will be missed by their friends in the park.

+++

Edna Merritt reports they are still having plenty of rain and snow in Michigan. Brrrr - so late in the season.

The Urson had mother and friends visiting over the holiday weekend. I also saw Trenough Adams in the park.

+++

Anniversary congratulations are extended to: Ruth and Earl Bowes, their 56th, on June 3; Alva and Ted Bloom, their 34th, on May 27.

+++

Happy birthday wishes to Marvin Smith, who celebrates on June 1. Hope you have many more, Marvin.

+++

Progress report: A new full length counter has been placed in the new rental office. Our men Hal and Harold constructed and stained it. The new turn-about for trailers has been installed. Signs pointing to the office will be here this week. All is ready for the June 1 opening.

A Treasured Gift Anytime

Over 39 years experience in watch & jewelry repair

MEANS JEWELRY

Downtown Stuart — OPEN Mon.-Fri. 9-5 Sat. til Noon

Trim, Compact Zenith

Eyeglass Hearing Aid

Make the right decision. It's this reliable Zenith Carlyle and at no obligation. And if within 10 days after purchase you aren't completely satisfied, you may return the aid and your money, except for the cost of the custom earmold, will be refunded.

Batteries for all makes of hearing aids.

The quality goes in before the name goes on.

Carl Becker — ZENITH
Certified Hearing Aid Audiologist

HEARING AID CENTER

Corner Fed. Hwy. - Great Vale Plaza
Ft. Pierce, Fla. 461-3266

The Bait Box

Indian River Dr., Jensen Beach

All Kinds of...
Bait, Fishing Tackle
Fresh Fish daily
Ice Cold Beer & Wine
OPEN

Announcing The Simple Interest Loan.

Now you can pay less for the money you borrow to buy a car. Only at Sun Bank.

With the Simple Interest Loan, Sun Bank introduces a major breakthrough in auto financing.

It's the loan that lets you control the amount of interest you pay. Because the interest is figured daily.

With Simple Interest, you pay interest only on the money you use for the time you use it.

And there are two ways you can save on the amount of interest you pay.

Either by making a payment *before* your regularly scheduled due date. Or by paying *more* than your regular payment.

The earlier you pay, the more you save.

And you can pay off the loan with no prepayment penalty.

But no matter when you make your payments, you'll always know where you stand. Because we send you a quarterly statement that shows how much principal and interest you've paid so far. And the balance due. (Similar to the statement you get with a charge account.)

And our statements serve as an exact record of your interest payments for tax deduction purposes.

So send in the coupon or ask your Sun Banker about buying a car with a Simple Interest Loan. The loan that lets you save money when you borrow.

☐ Please send me a Simple Interest Loan application. I understand there is no obligation.

☐ Please call me at _____
☐ Evening ☐ Day

Name _____

Address _____

City _____ State _____ Zip _____

Mail this coupon to the Sun Bank below nearest you.

Sun Banks

When we tell you we'll save you money, we prove it.

Sun Bank of St. Lucie County
P.O. Box 8 Ft. Pierce

Sun Bank of Ft. Pierce
P.O. Box 2148 Ft. Pierce

SUN BANKS OF FLORIDA, INC. MEMBERS FDIC

1974 JUN

Judged Florida's 'Best Weekly' in 1968-1970 and 1974

THE JENSEN BEACH
MIRROR

VOL. 15 NO. 23 JUNE 6, 1974 10¢

CUSSION--Heads of three area governmental agencies are shown at anizational meeting of the St. Lucie River Council of Governments at Thursday night at Martin County Courthouse. From left are W.R. McCain, chairman of the St. Lucie County Commission; Larry mayor of Port St. Lucie; and Dr. Edward Geary, chairman of the unty Commission who was elected chairman of COG

nnas, island

OG elects leaders

N BEACH--The organizational meeting of the St. er Council of Governments (COG) was held last night at Martin County courthouse, and the first business for the new two-county council ly will be preservation of the savannas and future ent of Hutchinson Island.

bject of Hutchinson Island is broad enough to yone in," Mayor Larry Kimmel of Port St. Lucie

dward Geary, chairman of Martin County ion who was elected COG chairman, said Martin ucie counties and the City of Port St. Lucie need to the "save-the-savannas" issue that has y died at the state level.

Mayor Robert Hall noted that the savannas are ate concern to his government. He said he will xpression of views from other city commission

d agree, however, that the COG should be with problems of Hutchinson Island since the part provides water sold on the island by Southern ties.

onally feel that the majority of our board would the savannas studied to see to it that it remains nds of local caretakers and not the state," St unty Commission Chairman W.R. (Willie) McCain

ntatives of four of the five governments in COG the organizational meeting.

Mayor Charles Padrick was absent because of injuries sustained in an automobile accident earlier Thursday.

The council is the result of months of effort by Martin County Commissioner Timer Powers to bring together the heads of two counties and three major cities in an advisory group capacity.

McCain noted that his own government did not want another level of government. "We are not looking for another layer of government and I think most of you will concur with that. I'd like to assure that this council's decisions are all to be subject to the ratification of our individual governing bodies and that the council will work whole-heartedly with the respective governments," McCain said.

Mayor Kimmell also pressed for a written devinition of the council's objectives to limit the group's power.

Dr. Geary and Powers both pointed out that the council would not be another layer of government, but a "positive tool" which provides the governmental agencies with a means to solve area of common concern.

McCain and Kimmell also suggested that the council might study the possibility of standardizing building codes between the two counties and the possibility of organizing inter-county bus service for the elderly.

Elected with Dr. Geary as COG officials are Mayor Padrick, vice chairman, and Mayor Hall, secretary-treasurer.

The next session of the council will be held June 27 at Port St. Lucie City Hall beginning at 7:30 p.m.

arter meeting slated June 14

N BEACH--Now that the tion charter bill for the City Beach has been approved by e Legislature, meetings to e people" are being planned ensen Beach Chamber of e Incorporation Committee. ee Chairman Art Hansen day that the first public ill be held Friday, June 14, ry Hoke Community Room rcial St. beginning at 7 p.m. ill be the first meeting to people about incorporation Legislature approved the bill," Hansen said.

"We want to give the people the plus and minus of incorporation," he continued.

Frank Wacha, former Martin County Commission chairman who acted as an advisor to the Incorporation Committee, is expected to preside at the first meeting, according to Hansen.

"We want to tell the homeowner what taxes he can expect to pay if Jensen Beach is incorporated," Hansen said.

He explained that the homeowner would probably pay about 20 percent of the city's expenditure with other revenues coming from state and federal revenue sharing, franchise tax and businesses.

"We expect to have a speakers bureau and have persons available to explain the tax forms of homeowners," Hansen said.

"We will continue to have meetings until the July 16 vote, and applications for absentee ballots are now available at the supervisor of elections office in the courthouse," he said.

G to consider area jail

BEACH--The possibility of jail to serve the four-county ected to be discussed at the n June 27, of the Council of nts (COG).

irman of Martin and St. missions agreed that a jail nties of Martin, St. Lucie, er and Okeechobee would be m to study."

County Commissioner Ed ested the possibility of four-county jail, or sentence the commission meeting

e County Commission W.R. McCain, who also is a (COG, said that "a four would be a good subject for dy."

Geary, chairman of the ounty Commission and of COG, agreed with

ioners point out that tighter ols of local jails mean ll have a tough time raising money to meet state jail standards.

"I can see the day when we'll have to have a professional warden," Enns observed. "These people (state officials) are talking about making jail staffs professionals. All the counties are going to be in the same boat -- it's going to take a lot of money."

Dr. Geary pointed out that it will cost more to maintain the jail, and that an area jail would be more feasible.

Tippy says

"Area drug stores are complaining about the unfair competition from the Martin County Jail."

Tides

GH	HIGH A.M.	LOW P.M.	LOW
M.			
:05	9:45	3:10	3:19
:45	10:24	3:32	3:59
:27	11:02	4:33	4:39
:08	11:42	5:13	5:19
:53		5:53	5:58
:22	12:38	6:35	6:45
:02	1:28	7:20	7:31

ours for bridge tides.

BOYS STATE DELEGATES--About 544 students, in Tallahassee. Jensen Beach delegates, sponsored by the completing their junior year in high schools, have been Jensen Beach Post 126, are Duke Fletcher, left, son of Mr. selected delegates to attend the 31st session of the Florida and Mrs. Wallace Fletcher; and David all, son of Mr. and American Legion Boys State set for the week of June 23-29 Mrs. Robert Hall, both of Indian Drive.

Parallel parking

Commercial gets traffic lanes

JENSEN BEACH--One phase of traffic plan recommended by the Jensen Beach Chamber of Commerce Traffic Committee a year ago to improve the Commercial Street traffic flow was implemented by Martin County Road Department last week.

"The chamber is very pleased that the county has followed our recommendations," Art Hansen, chairman of the Chamber's Traffic Committee, said.

The improvements referred by Hansen includes making five parallel parking spaces on the north side of Commercial Street immediately west of the Indian River Drive intersection.

Parallel parking made it possible for the county crews to establish two 12-foot lanes for east bound traffic -- one lane for left turns and one lane for right turns.

Beginning of the two separate east bound lanes, marked with turning arrows, are at about the Mirror building, some 80 feet from the Indian River Drive intersection.

"We believe the two lanes will serve as a temporary traffic relief," Hansen said. "But if it doesn't help the situation next winter, the committee will proceed to make further study."

He said that a sign should be erected at the intersection informing motorists that a right turn on a red light is permitted.

Also, Hansen said that a sign should be erected on Indian River Drive, re-routing 707A along Ricou St. "This would take some of the traffic off Commercial St.," Hansen observed.

The Chamber's traffic plan was presented by Hansen to the County Commission in May of 1973.

At the May, 1973 meeting, Ransom Clifton suggested that the commissioners consider a one-way traffic plan for Commercial and Ricou streets.

While county engineer Ken Ferrari later in the year recommended a one-way traffic plan, with traffic control signals at four intersections of Commercial, Palmetto, Ricou and Indian River Drive, Hansen reminded County Commissioner Ross Philbrick at an April, 1974 chamber meeting that his committee had not recommended a one-way traffic plan.

In January of 1973, The Mirror began a series of articles pointing out the need for improving traffic flow on Commercial Street, recommending elimination of some angle parking to make another traffic lane.

PAINT JOB--A member of the Martin County Road Department paints new lines on Commercial Street at Indian River Drive. The county road crews painted new lanes and turning arrows and designated five parallel parking spaces on the north side of Commercial Street.

PARALLEL PARKING--There are now five parallel parking spaces on the north side of Commercial Street, permitting three lanes of traffic at the Indian River Drive intersection -- one west bound lane, and left turn and right turn lanes for east bound motorists. Martin County Road Department crews did the painting of parallel parking lines and turning lanes and arrows last week.

House of Refuge restoration set

JENSEN BEACH--The House of Refuge on Hutchinson Island may be restored to the way it was at the time of its construction nearly 100 years ago, the chairman of the restoration committee said.

Mrs. William Clark Shepard, chairman of the committee whose responsibility it will be to raise $50,000 -- half of the amount needed for restoration -- said that the museum's nomination for listing on the National Register for the Preservation of Historic Sites has been accepted.

Acceptance of the nomination permits the Martin County Historical Society to request matching federal funds for the restoration of the old building.

"The plans will, briefly, return the structure to the way it was at the time of its construction, nearly 100 years ago," Mrs. Shepard said.

"Downstairs three walls will be replaced, dividing the space into an old-fashioned kitchen with a fireplace, a living room, and a bedroom. Upstairs the open dormitory will be reconstructed, fitted to accomodate 18 shipwreck survivors, including women and children."

The south building, now used for exhibition purpose was built in the mid-1930's as living quarters for the Coast Guard officer in charge of the station. It will now be made into living quarters for the museum keeper and his wife.

The boathouse will also be restored to its original status, and it will be used as the compound's administration building.

"Inasmuch as restoration does not include such things as providing electricity and air conditioning for the preservation of the collections on exhibition, these items must be taken care of by the Historical Society," Mrs. Shepard said.

"An interesting fact," she added, "is that the exterior of the House was originally siding, not shingled, so in order to obtain the government's matching funds, the present shingles must be removed and the outside walls covered with siding."

The original construction cost of the installation was $2,900, she said. The present value of the installation is $1.5 million.

Members of the Jensen Beach and Stuart chambers of commerce and other civic leaders will serve with Mrs. Shepard on the committee to raise $50,000.

Weather

MAY	HI	LO	RAIN
28	91	66	trace
29	84	66	0.88
30	91	64	trace
31	91	66	none
JUNE			
1	87	65	0.02
2	90	76	0.20
3	90	73	trace

CHS students awarded for achievements

ART–Martin County High students were awarded last ...ay night at the annual awards ...r academic achievement and ...

...irst awards presented that ...came from the Jensen Beach ...ert American Legion, Elks ...nd the Soroptimist Club which ...e only outside presentations. ...erican Legion Americanism ... went to Walter Woods and ... Leland; Elks Leadership ... to Tyrone Cobb and Susan ...nas; Elks Teenager Awards ...r Woods and Karen Vande ...Soroptimist Youth Citizenship ...n Kevin Brown, Karen Vande ...and to Caddie Teat and the ...ial Club Co-op Award to ...Evans.

...ia County High School Depart... Awards were presented in the ...n departments.

...ouage ARts presented by Miss ... Ray went to English, Phil ... Speech, Walter Woods ... Sally Fairbrother and Cindy ... German, James Rathkopf, ... Karen Lorah and French, Jan ...

...ess and Cooperative Education ...ded by Edgar Norton went to ...ering I, Patricia L. Smith, ...writing II, Deborah Irons, ...ndl; Tara Gambee; Shorthand ... Ann Harris; Bookkeeping I, ...Miner, Bookeeping II, Wilma ...ed Vocational Office Edu... and Secretarial, Pamela D. ... Vocational Office Education ...Clerical, Lisa M. Loveday, ...rative Business Education, ...a G. STokes, Cooperative ...tive Education, Susan E. ... Diversified Cooperative Train... ...ery H. Johnson; Diversified ...ative Training, Dorothy Eileen ... Future Business Leaders of ... Lori L. Carlisle, Future ...ss Leaders of America, Lisa M. ...ay and Future Business Leaders ...erica, Theresa M. Dickinson.

...ical and Fine Arts presented ...ard Mikuska went to Advanced ... Linda Gattron, Sophomore ... Ingrid Johnson, Drawing I, ...n Reyes, Drawing 3-D, Craig ... Drawing II, Dottie Walker, ... Horace Jackson and David ...e Mechanical Drawing, Peter ... Architectural Drawing, Brad ...ld Womans Physical Edu... Gymnastics, Rebecca Adams ...ual and Dual Sports, Jane ...

Pierce Jai Alai
arity Night

PIERCE-Charity Night will be ... Ft. Pierce Jai Alai tomorrow ... Thursday, June 6th with all net ...ds from the night being donated ...ty.

...ents of the proceeds will ... Indian River Community ... United Fund of St. Lucie ..., Juvenile Diabetes Foundation ... Ft. Pierce Y.M.C.A.

...new fronton, which opened last ... located on Kings Hwy. a mile ... of the Ft. Pierce Turnpike Exit.

...NSEN BEACH PLAZA–
...JENSEN BEACH, FLA

Loplato; Team Sports, Sheila Butler; Men's Physical Education, Team Sports, STanley Smith, Wrestling, David Holcomb, Individual and Dual Sports, Gres Marcbessault; Driver Education Williams Tyner and Dan Stocks.

Science awards will go to Astronomy David Chamberlain; Ecology, Lisa Russo, Rebecca Byrd, Fletcher Price, Mike arboro, Cindy Wells, Carol Tschundi, Frank McCrystal, Amy Scott, Pam Weeks, Dan McClure, Bill Love, Steve Hillman, David Shuckler, Brian Hartwigger and Kevin Salsbury. The General Studies award will go to Jennifer Haughwout.

MUSIC–Students in the Martin County High School Chorus provided music for parents teachers and students last week at the annual awards night. At the far left, is Mrs. Terri Shuttleworth, chorus director.

AWARDED–Jack Nethers of the Stuart American Legion number 82 presented Walter Woods with the American Legion Americanism award last Thursday night. Nethers said the medal award is the highest honor given by the American Legion. An award from the Legion was also presented to Connie Leland.

Social Studies presented by Mrs Wanda Yarboro went to U.S. History, Charles Wood Jody Edwards and Nancy Ing Psychology Jim Hopkins Sociology Debbie Irons, Problems of American Democracy, April Tomasi Electives, Gene Thomas John Salamone and Gilbert Miller.

Audio Visual and Media Services presented by Mrs Clara Fulton went to Library Awards Cindy Turner and Donna Burbine Audio-Visual, Theodis Springer.

Mathematics presented by Gene Fleming went to Modern Algebra II, Jane Miller and Susie Fulton Modern Geometers Earle Ricou M.I.A. Jan Larson.

Science presented by Miss Moby Ricou went to Physics Phil Stancil, Astronomy Kathy Cabre, Ocean ology Michael White Marine Science, Debbie Tranowski Ecology, Linda Gottron Biology, Lora Sadley, Reesa Arnold.

Vocational presented by Alvin McHardy went to Home Economics Child Care Dorothy Jackson, Cloth ing, Ester Snedeker Fashion Design, Elizabeth Walker, Crisis Award, Patricia Rehnier Public Award, Cynthia Wells Carpentry, James Cunningham Work Experience, Jim mie Southern Auto Body, Jerry Gore.

Special Awards were presented by Ron Anderson, Auto Mechanics to Donald Schute and Marvin Hicks, Charles Karatsinas Radio-TV to Mark Segna and Herbert Scott. Miss Linda Sheehan General Studies to Gary Ferguson and Chris Spring, Mrs. Cheryl Beringer, Best Club to Civinette.

Martin County High School Special Awards. Big Man on Campus, Walt Wood Citizenship, Kevin Brown and Susan Evans, Best All Round Student, Walt Woods and Connie Leland Leadership Awards 10th Grade, Naomi Godfrey, 10th Grade, Kathy Cabre 12th Grade, Mike Kirkhart, Student Council, John Salamone Highest Year Average 10th Grade, Larry Tetori 11th Grade, Tony Buscarello, Salutatorian Dorothy Harkness Valedictorian Robert Pare.

Certificate Awards are to be awarded in class at M.C.H.S. In Language Arts awards will go to 12 Grade Agnes Tomasi and Caddis Teat, 11th grade Annette Low and Cinda Johnston, 10th Grade, Susie Fulton and Mike Phillips, Speech, Alan Highee, German, Brenda Fulton, Spanish, Janice Bruns and Carol Carnevale, French, Arnold Yoder In Driver Education awards will go to Leslie Cromwell, Tim Merriman, James Evans, Rhonda Campbell, Nancy Johnson and Cheri Highee. In

ENGLISH AWARDS–Miss Virginia Ray, head of the English Department at MCHS shakes the hands of students awarded for excellence in that department. The annual awards night is held to recognize students for academic achievement and excellence.

Subscribe to The Mirror, $5.00 per year

Individual Excellence Through Individual Instruction
Howey Academy
HOWEY-IN-THE-HILLS, FLORIDA
During the 7 week Summer Session students combine academic work with summer fun. They earn extra academic credit, audit courses or do remedial work while participating in a full recreation program including water sports, horseback riding and golf.
Summer recreation only is also offered on a full time basis from 1-7 weeks.
7 Week Summer Session June 15-August 7 Grades 4-12
For full information Write Department 718 Howey Academy Howey-in-the-Hills, Florida 32737 (904) 324-2101
Approved Co-Educational Preparatory School For Boarding and Day Students
All Faculties 100% Air Conditioned

Cobblers'90

Are More LOVE than LEATHER!
See them at
STUART
DEPARTMENT STORE

COME IN WE'RE OPEN

PHONES 334-4244 / 334-2345
BOUTIQUE
Two Locations
Paris Inn Shopp
SHERATON RESORT INN • AIA HUTCHINSON ISLAND
BEACH CLUB COLONY • JENSEN BEACH, FLA.
MARG PARIS, Owner
HOURS OPEN
Mon thru Sat 10:00 to 5:00 Fri 10:00 to 9:00

RCA Official Clearance Sale!

All RCA Products Marked Down For This Sale!
Come Save During This Once-A-Year Sale!
To Clear The Way For Next Year's Models, We've Cut Prices On Our Present Stock! HURRY!! At Savings Like These They'll Go Fast!

Color Section
RCA
List Price $499.95
Base 30.00
529.95
-60.00
$469.95
SPECIAL!
Base Included

RCA
List Price $699.95
-110.00
$569.95
SPECIAL!

RCA
List Price $850.00
-160.00
$590.00
SPECIAL!
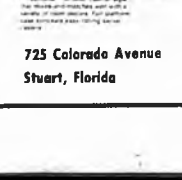
RCA
List Price $779.95
-141.95
$638.00
SPECIAL!

RCA
List Price $779.95
-120.00
$659.95
SPECIAL!
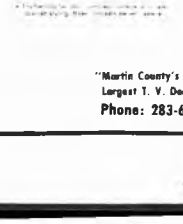
RCA
List Price $779.95
-150.00
725 Colorado Avenue
Stuart, Florida
FRANK'S TV
"Martin County's Largest T. V. Dealer"
Phone: 283-6666

BIG 7-DAY SALE!
Featured Specials!
Buckenheimer Qt. $4.39 or 3-$12.39
Grants Scotch Qt. $6.99
Harwood Canadian Qt. $4.99
Hastingley & Moore Bour. Qt. $3.99
Passport Scotch Qt. $4.99
Smirnoff Vodka Qt. $4.99
Ancient Age Bourbon Qt. $5.19
Seagrams 7 Crown Qt. $5.29 or 3-$15.00
Schenely Vodka Qt. $3.99
Bacardi Rum Qt. $5.29
Blk & White Scotch 5th $5.99
BLENDS
Thompson Qt. $3.99
Ike & Harry Qt. $4.49
Kentucky Reserve Qt. $4.99
Imperial Qt. $4.99
Jim Beam Qt. $3.99
Windsor Lord Calvert Qt. $4.99
Queens Canadian Qt. $4.99
SCOTCH
Teddy Scott Qt. $4.99
Vat 69 Qt. $4.29
VODKA
Wheaton of Fla. Qt. $3.79
RUM
Don Carlos Qt. $4.79
GIN
Booths Hi & Dry Qt. $4.99
Schenely Gin Qt. $3.99
Gordons Gin Qt. $4.79
MISC
Paul Masson Brandy Qt. $4.99
Martini Rossi Vermouth $5.79
Almaden Champagne 5th $2.79
Stock Vermouth 5th $2.79
Mardi Gras Pineapple Wine 5th $1.79
Taylor Wines ½ gal. $2.79
BOURBON
Beams Football Trophy 5th $6.99
Early Times Qt. $5.29
Old Crow Qt. $4.99
Kentucky Tavern Qt. $4.99
J.W. Dant 100 proof Qt. $5.29
Yellowstone Qt. $4.99
LANCE LIQUORS
SEARSTOWN SHOPPING CENTER
FT. PIERCE, FLA.

SARY--Frank and Sara Jane Wacha celebrated their 14th wedding
y Monday June 3. The couple have three boys 23, 21 and 20. The
pictured above, Monday night, while enjoying the festivities at the
h installation dinner, in the Crow's Nest.

ant slated for court hearing

T-Former County Commis-
al Bryant is scheduled to
court June 10 on a civil suit
breach of contract.
and his business partner,
t White, of Bradford-
Shannon Assoc. are being sued by
Garjao, Inc. for payment of about
$13,600 expenses it claims was
incurred in construction of a house in
the Yacht and Country Club of Stuart.
The suit claims that Bryant and
White halted construction on the house
in May, 1972, breaching the contract
with the knowledge that subcontract-
ors and materials had not been paid.

ut still
ntiful

N BEACH--There weren't as
shermen out last week, but
retty good catches were
in the Snook Nook report.
lston went fishing by himself
snook, 9 snapper, 2 trout, and
ead.
ontinued to lead as Al Martz
the week. Ted Bloom, 30; Ed
2 and fishing together one
and Wagner brought in 17
ite caught 3 trout and 3
Irv Fisher, 25 trout; Stan
3 trout; Jay Sample, 10
Herzog, 2 trout.
rout catches were recorded
Morgan, 2; Linda Caswell,
enwald and Floyd Gillem, 6
snook; Denny Rose and
sler, 2 trout and 5 snapper.
Peterson and Stan
15 trout and 2 snook.
ore, from Bryant, Fla.,
pound drum in the St. Lucie
day, on a live fiddler crab.
tches recorded were: Pat
1-11½ pound; John Dyme,
r Larry Atkin - one at 18½
enedict, 4; Walter Neff, 1;
e Jammerman, 1, weighing
organ had one 6 pound blue
plugging in the river. Ricky
ught in a 12 pound drum.
e fishing in the Savannas
h caught a nine pound bass.

Summer classes are scheduled

JENSEN BEACH-Adult summer classes are at three schools, according to the Martin County Adult Education Department.

Beginning oil painting will begin at 9 a.m. Monday July 1 at Jensen Beach Elementary School, and advanced oil painting will begin the same day at 1 p.m.

A portraiture class will meet Tuesdays at 6:30 p.m. beginning July 2 at the Special Education Building at Stuart Middle School. A portraiture will be taught at 6:30 p.m. each Thursday beginning July 11 at the Jensen Beach Elementary School.

Other classes offered include a sculpture class at the Jensen Beach school beginning Friday, July 5, and will be offered each Friday at 10 a.m.

A real estate license law course will be offered at Stuart Middle School on Monday and Thursday evenings at 7, starting July 15.

Subscribe to The Mirror, Florida's Best Weekly Newspaper

Five years ago in The Mirror

On his return from a meeting at Florida Atlantic University, Jensen Beach Chamber of Commerce Director Walter Redit commented, "Jensen Beach is a potential disaster area, having neither a water or sewage treatment plant." Redit, a retired engineer, represented the local Chamber at the forum.

+++

Bill Britton's column commented on the fact that a picture of Uncle Sam was nowhere to be found. "What's happened to Uncle Sam anybody know?" he asked.

+++

Ed Kendle was pictured standing in his black raspberry patch. The 400 tropical plants were imported from Indian and yield 1500 pints in a good year, Kendle said.

+++

The Ocean Breeze news carried many reports of cold weather from those who had returned to their homes in the north.

+++

Mrs. Belle Duston, of Ocean Breeze, and her son and daughter-in-law Edgar and Marguerite enjoyed the four-day, three-night vacation on Miami Beach which they had won the previous November at a dog show on Dinner Key.

+++

Newlyweds pictured were Mr. and Mrs. Harry Lentz, Jr., who exchanged vows on May 10, and Mr. and Mrs. Paul Kohler, who were married on May 24.

Ten years ago in The Mirror

Pictured were 6th graders Kathy Houser and Skippy Shipes, who were awarded the Jensen Beach American Legion awards for scholarship, leadership, citizenship, and academic achievement for the year 1963-64.

+++

It was reported that sidewalks along Indian River Drive were "in sight" only being held up by needed rights-of-way.

+++

Pictured were Tami Reasemer, Bo Means and Cheri Higbee singing "The Vegetable Soup Song" at the annual kindergarten and nursery school spring program.

+++

E.C. Wareheim was elected as President of the Board of the Jensen Beach Bank.

+++

A new infield was sodded and new lights were installed at Langford Park enabling Pony and Little League night play to start.

+++

Florida Power and Light advertised a $10,000 rate reduction to customers.

+++

Pictured were Gene Poux, Bud Willeke, Ed Sprague and Fire Chief Spinney of the Jensen Beach Volunteer Fire Department, sponsors of the new Cub Pack 401.

+++

In an editorial entitled "Need a Town?" Dick Campbell pointed out many reasons why Jensen Beach should have self rule.

PEST CONTROL
TERMITE CONTROL
LAWN SPRAYING

TRAVIS Exterminating Co.

201 West Indian Ave.
Stuart
287-7411
In Ft. Pierre Call Collect

Now is the time to Carpet your...
FLORIDA ROOM – LIVING ROOM
or
BEDROOM
100% Continous Filament Nylon
12x15
NOW ONLY $177.60 Reg. $211.00
Installed on rubber waffle pad
Order from 24 beautiful colors!
Reg. $10.95 yd. Now only $8.95 yd.
Our outdoor grass is still only $3.95 yd.
Design Carpet and Floor Covering
OUT OF TOWN, CALL COLLECT
PHONE 465-4594 112 ANGLE ROAD FORT PIERCE

SUMMER CLASSES
Starting
JUNE 17th
All Ages, Boys and Girls
283-1449-461-4170
turn about
CHARM • MODELING
School and Agency
276 Flagler Ave., Stuart

earance Sale

men's Shoes From 8.90 to 14.90 Cobblers Penaljo Miss America

n's Shoes Pedwin 11.90 Nunn Bush Priced as Marked

THE SHOE HUT

June 6th Thru 15th
Shopping Plaza, West Monterey Road, Stuart Florida.

In Martin County...
We're helping it happen!

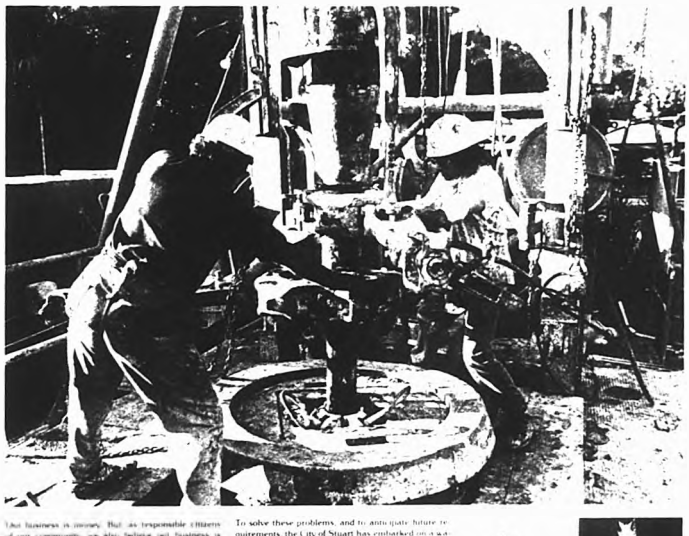

That business is necessary. That as responsible citizens of our community, we also believe our business is service.

In a rapidly growing area such as Stuart, being able to rely on an adequate water supply, to meet tomorrow's needs as well as today's is vital. Just as important is the need for the capability to dispose of our wastes in an efficient, non-polluting manner.

To solve these problems, and to anticipate future requirements, the City of Stuart has embarked on a water and sewage construction and expansion program that is unequalled in Martin County's history.

At First National, being selected as escrow and paying agent for this $8.7 million project was a welcome task. We were delighted to put our expertise in financial matters to work to help such a necessary, endeavor.

For those projects that make a positive contribution First National is always anxious to be of assistance. Helping to make the right things happen in Martin County is just one way that we can serve you and our community.

At First National, we're proud to call ourselves "the bank that grew up with Martin County."

We are also proud of the role we have played in that growth and are dedicated to continuing our policy of "Helping it happen" for Martin County's future.

FIRST NATIONAL
The bank that grew up with Martin County

First National Bank and Trust Company of Stuart
Corner of U.S. 1 and Colorado Avenue Business 287-4000
Time of Day, Service 287-6500

*American Security Bank of Martin County, affiliate

Pinelake Village News Notes

BY SHARYON TILTON

The ladies craft class is growing. Rachel LaChyse is teaching basket making with pine needles and raffia. Some of the ladies are planning a sewing class soon.

Those present for crafts Monday were Gwen Wiegand, who acted as hostess, June LaVigne, Sue Mays, Ann Wilson, Kate Ramsey, Noni Crossett, Rachel LaCluyse, and Sharyon Tilton.

+++

A Father's Day pot luck dinner is being planned with Rachel LaChyse named as chairman. The men will be in charge of the games that follow.

+++

The ladies are planning a birthday celebration at the beginning of every month to honor those having birthdays in that month.

+++

June LaVigne has a slimnastics class which meets every Wednesday morning in the recreation building. Class is followed by a swim in the pool.

+++

A poker party was enjoyed Friday night by Stoo and Kate Ramsey, Camiel and Rachel LaCluyse, Harry and Noni Crossett, George McPherson, and Don Wiegand.

THANK YOU

The Disabled American Veterans wish to thank the people of Jensen Beach and Stuart and the workers for their generous support during their Forget-Me-Not sale. Your support is greatly appreciated. All the money from the sale is used to aid disabled veterans in Martin County.

NEW OFFICERS–The new officers of the Rio Linda Garden Club were recently installed. Those elected to serve the 1974-75 term were, pictured above, seated left to right, Mrs. Clyde Edwards, president; Mrs. Herbert Feller, corresponding secretary, standing, Mrs. Daniel Westfall, second vice president; Mrs. Donald J. Porter, first vice president; Mrs. Mahlon A. Cline, treasurer and Mrs. William Pfau, recording secretary.

THE MIRROR JUNE 6, 1974 PAGE 7A

Judge orders driving class

STUART–Martin County Judge David Harper announced the start of a defensive driving school for traffic offenders, citing the sharp increase in the number of traffic accidents in the county this year as the reason for his decision.

The school will be operated by Martin County Deputy Hal Enders.

"In 1973, 23 people died on the county highways," Judge Harper said. "So far this year, we recorded 21 traffic deaths."

Beginning in July, the judge says he will select the worst traffic offenders and order them to attend eight to 12 hour defensive driving course at Martin County High School as part of their punishment.

"Instead of just taking a guy's money, we want to teach him how he should drive."

The offenders will be fined in addition to the driving course. Those refusing to attend the class will be found in contempt of court, the judge said.

Director candidates nominated

PORT ST. LUCIE–A ten-member slate of candidates has been selected for the upcoming election of five new directors to the governing board of the Ft. Pierce-St. Lucie County Chamber of Commerce, according to an announcement by C. of C. President Richard Stebbins.

The candidates are: William Braun of First Federal Savings and Loan Association; Realtor Stan Brouillon; Feg Grose of Interstate Moving and Storage; Delores Konow of Seaside Apartments; Grover Leslie of Indian River Uniform; Gloria Mack of Moore's Appliances; Don Raffey of White's Tackle Shop; Robert Rodman of Ocean Village; Astor Summerlin of Summerlin's Baywood Fishery and Tom Wagers of Artco Supply Co.

The candidates were selected by a special ad hoc committee chaired by Chamber President-elect Mike Jeffries. "We believe the committee has come up with an excellent group of people who represent most all aspects of St. Lucie County's business community," commented Jeffries.

The time schedule for the forthcoming directors' election calls for ballots to be sent to the membership in mid-June and counted around July 1. The five winners will be announced after the ballots are counted, and the new directors will be installed at the Chamber's annual meeting in September.

JBWA met June 3rd

JENSEN BEACH–The Jensen Beach Women's Association met at the clubhouse on Sugar Hill Road June 3. Elsa Rohadanz, Grace Lewis, Margaret Raush, and Genevieve Heasley served as hostesses.

Marion Green and Margaret Reeser were received as new members.

President Hilda Costello read a letter from the Jensen Beach Chamber of Commerce asking the club to participate in the Fourth of July celebration to be held on the causeway. The following ladies volunteered: Ivy Wahl, Fay Gay, Marie Miller, Hazel Houghton, Mike Friedrichs, Edna Bassett, and Hilda Costello.

The committee in charge of the salad bar luncheon, to be held on June 17, will meet at 11 a.m. June 10 at the clubhouse.

MANATEE REALTY CORP.
2198 STATE ROAD 76 Near Monterey STUART
WRITE P.O. BOX 65 PHONE 283 4204
Complete Real Estate Service by the Experts
● RESIDENTIAL ● ACREAGE ● LOTS
● COMMERCIAL ● INVESTMENTS
Member Board of Realtors MLS
For Fast Results...List your acreage, lots, and homes with us.
after hours call
John A. Hoag, Realtor 334-3501
Realtor Associates
E.E. Hughes 1-546-2183 Chuck Kaufman 1-622-2513
Lillian Gass 334-5329 (call collect)
Hal Olson 283-2206 Elsie Hassenfratz 287-0844
Kay Harrison 283-0891 Fran Copeland 287-5652

MOBILE HOME IN ADULT PARK in Jensen Beach. Central heat and air, 3 bedrooms, 1½ baths. Modest monthly rental. $9,000.
SKYLINE DRIVE 2 bedrooms, 1 bath. Florida room, central heat and air. $45,000.
5 ACRES - Zoned agriculture. $12,000. Terms.
JENNINGS REALTY INC.
HARRY S. JENNINGS, Realtor
Branch Office
413 N. Indian River Drive
Jensen beach
334-5397 or 334-5438
Main Office
4561 S. U.S. 1
Ft. Pierce
461-8253
"After Hours Call"
Guy Priestley 334-4563 Kenneth Oppenheimer 334-0938
Chalice Priestley 334-4563
Hubie Wells 334-1291 OPEN SATURDAYS Steve Carson 334-4348
MEMBER MLS MARTIN & ST. LUCIE COUNTIES

Single Story Villaminiums
Casa del Sur
At The Yacht & Country Club of Stuart
Highway A1A, South of Stuart
A Project of Meyer Construction Corp.
P.O. Box 397, Stuart Florida 33494
Within The Security Boundaries of The Exclusive Yacht & Country Club of Stuart..... Yet Just ½ Mile To Shopping.
Offering Golf, Tennis, Swimming, Boating & Fishing, Near Inlet And Ocean Beaches.
Highway A1A, So. of Stuart
2200 Sq. Ft. Under Roof
Two Car Garage
40 Ft. Covered Lanai
Private Back Yard
And Barbecue Area
GE Appliances
Memberships Available AT .....
Yacht & Country Club of Stuart
Mariner Cay Yacht & Club
Mariner Sands Golf & Tennis Club
OPEN DAILY & SUNDAY 10 A.M. to 6 P.M.
Send for Brochure
DIRE CO. REALTY
(305) 283-3737

T G & Y FABRIC SHOPS
SOLID PASTELS
100 percent Polyester Doubleknits
58-60" - New Shipment
Beautiful Spring Light Pastel
Be sure to see these!
$3.98 Yd.
Buy All Your Notions At T.G.&Y.!
PLAIDS
FLORAL
SOLIDS
GEOMETRICS
PRINTS
EMBROIDERIES
100% Polyester
DOUBLE KNITS 58-60" Wide
•Assorted Colors and Weaves.
•Dependable Carefree Fabric.
•Machine Wash and Dry.
•Goes Anywhere without a wrinkle.
•First Quality on Full Bolts.
BIG SAVINGS $1.57 Yd.
EYELET EMBROIDERIES
65% Kodel Polyester and 35% Cotton. Machine wash on warm setting. Permanent press. Makes these Oh-so charming dresses and blouses. Simply sweet and flirty with minute detailing in frosty white.
45" Wide
BUY NOW SAVE! $2.98 Yd.
Black & Brite
100 percent cotton permanent press. Machine wash & dry. 44"-45" wide.
$1.98 yard
Dan Check
woven Ginghams. 65 percent Fortrel & Polyester & 35 percent cotton. Machine wash and dry. 44"-45" wide.
$1.39 yard
Waffle Pique
100 percent Polyester. Machine wash and dry, never iron. 44"-45" wide.
$3.49 yard
Printed Chambray
50 percent Kodel and 50 percent cotton. Machine wash and dry. 44"-45" wide.
$2.29 yard
We Will Be Happy To Refund Your Money If You Are Not Satisfied With Your Purchase
Ocean East Mall
1800 East Ocean Blvd.
East Ocean Mall, Stuart, Fl.

BETWEEN THE RIVER AND THE DEEP BLUE SEA
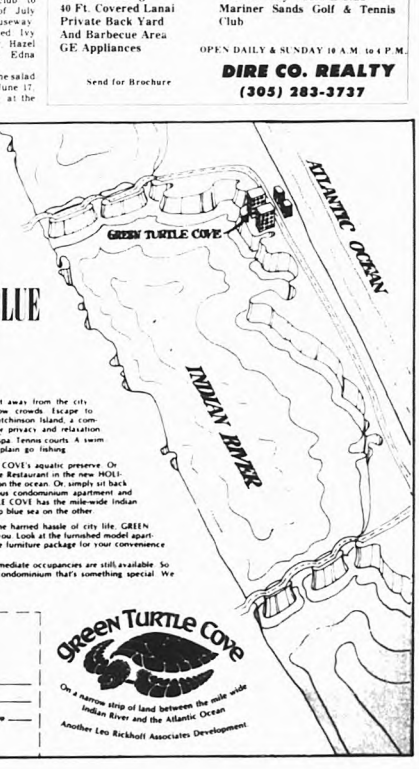

Go ahead, lose yourself — get away from the city noises and the elbow-to-elbow crowds. Escape to GREEN TURTLE COVE on Hutchinson Island, a complete community designed for privacy and relaxation. There's a clubhouse. A health spa. Tennis courts. A swimming pool. Or you can just plain go fishing.
Walk through GREEN TURTLE COVE's aquatic preserve. Or dine at the new gourmet Flame Restaurant in the new HOLIDAY INN right across the road on the ocean. Or, simply sit back in the comfort of your spacious condominium apartment and enjoy the view. GREEN TURTLE COVE has the mile-wide Indian River on one side and the deep blue sea on the other.
So if you're not happy with the harried hassle of city life, GREEN TURTLE COVE is the place for you. Look at the furnished model apartment. And there's a complete furniture package for your convenience.
Prices start at $48,950. And immediate occupancies are still available. So think about getting lost in a condominium that's something special. We built it with you in mind.
Write for informative brochure to
Leo J. Rickhoff Jr.
Hutland Development Corp.
P.O. Box 555 Jensen Beach
Florida 33457
Phone (305) 334-6000
Name _____
Street Address _____
City _____ State _____ Zip _____
GREEN TURTLE COVE
On a narrow strip of land between the mile wide Indian River and the Atlantic Ocean
Another Leo Rickhoff Associates Development

DC appointment is announced

AMI General Development Cor- ...ion has announced the appoint- ...t Robert M. Ross as senior vice ...sident – Shelter and William R ... as senior vice president – ...ce and Administration ... E Fucher, president and chief ...utive officer of the Miami-based ...ensive developer stated that in ...ition to the new appointments, C.C ... senior vice president – ...mestic Development, has been ...ned expanded responsibilities to ...de future land acquisition and ...ning, utilization of resources, and ...rdination.

...ss, as will head the company's ... Division with complete ...nsibility for the sale and ...uction of housing at the firm's ... Florida communities. He was ...erly president of Levitt Residen... Communities, Lake Success, N.Y. ...ition he held since 1971. Ross ... Levitt in 1966 and served in ... positions including regional ...ion manager of its 1000-house-per ... Philadelphia region, and senior ...sident of staff for Levitt and ... Prior to 1966 he headed his own building company on Long Island.

"General Development has a tremendous potential housing market which will play an increasingly significant role in the company's future," Ross said. "With the large number of homesites already sold and our ability to reach potential new residents throughout the country, we will continue to see a marked growth in our housing production."

As president of Levitt Residential Communities, Ross was responsible for the total development and construction of 26 residential communities in eight regions covering the Eastern and Midwestern United States as well as Canada. He holds a degree in civil engineering from the University of Michigan.

Avella, 38, will head General Development's Financial Division as well as such administrative areas as customer service, personnel, purchasing, management information systems and corporate planning.

Prior to joining General Development, Avella was vice president – finance and Administration of the Larwin Group Inc. of Beverly Hills, California, a subsidiary of CNA Financial Corporation, a position he held since January, 1973.

He had previously served as vice president – operations Leasco, and vice president – Planning and Administration of Levitt and Sons, Lake Success, N.Y.

Before joining Levitt in 1969, he held various management positions with IBM Corporation. Avella earned his BBA and MBA degrees from the City University of New York.

Crump was elected senior vice president to head the Homesite Development Division in October, 1973. He joined General Development in 1969 as manager – Land Development Construction.

The Homesite Development Division of the company is responsible for the complete planning and preparation of all property prior to home construction. This includes the construction of paved streets – 2,500 miles of which are already complete – community service and recreation amenities such as hotels, golf courses and country clubs.

Crump holds a degree in civil engineering from Virginia Military Institute. He is a member of the Florida Engineering Society, American Society of Civil Engineers, National Society of Professional Engineers and the Florida Society of Land Surveyors.

Millage rollback opposed

JENSEN BEACH–Residents of Jensen Beach and Port St. Lucie were urged to write Governor Reubin Askew asking him to sign the millage rollback bill now on his desk. Rep. Chuck Nergard, who was one of the strongest proponents of the bill in the recent legislative session, urged the letter writing campaign after the St. Lucie County Commission voted to wire Askew asking him to veto the bill.

"People who feel that there should be relief from taxation by the county commissions and the school boards should write to the governor asking him to sign the bill," Nergard told The Mirror.

The bill requires that the county roll back millage gained due to increased assessments, offering a limit increase of ten percent, and an emergency five percent.

The bill as passed contains a statewide referendum, which Nergard believes would pass "by nine to one."

He said, "Unless I am badly mistaken, the people want restraints, and I hope that the governor gives the people the chance to vote on it."

Ambulance

JENSEN BEACH–The Jensen Beach-Rio Samaritan Ambulance named the following runs for this month: On May 18 Ina Logan from N. Indian River Dr. to MMH, drivers Redit and Peterkin.

On May 21 Grace Birmingham from S.R. 707 at OBP to MMH, drivers Saltzer, Calkins and Thelma Greene from 707 Rio to MMH, drivers Bibbee and Grove.

On May 22, Blanche Hare, from OBP to MMH, drivers Redit and Heyburn.

On May 23, Richard Taylor from Arch St. to MMH, drivers, Doty and Bibbee, and Margaret Crumpah from Orion St. to Stuart Coov Ctr., drivers Redit, and Cook.

On May 24 George McComb, from MMH Annex to Linda Dr., drivers Craig and Peterkin.

On May 25, Kathleen Murphy from Langford Marina to MMH, drivers Ag and B. Hardern.

On May 26, Beauford Carrol, from Savannah Dunes to MMH, drivers, Kraus, Rivera and Hargett.

On May 28, Irene Roberts, from Pitchfords to MMH, drivers Calkins and Saltzer.

On May 30, Edna May, from [illegible] Park to MMH, drivers Redit and Peterkin.

On May 31, David Harriel, from N. Indian River Dr. to MMH, drivers Rehener, Hargett and Craig.

On June 1, George McComb, from Linda Dr. to MMH, Annex, drivers W. and I. Stephenson.

Volunteers needed

PORT ST. LUCIE–Robert Roden has been named Coordinator of the C-F "Breath of Life" Campaign in St. Lucie County, according to Franklin D. Kreutzer, President of the South Florida Chapter of the National Cystic Fibrosis Research Foundation.

Volunteers in Port St. Lucie are needed to help with a public education and fund raising campaign to support research and care programs for children affected by serious lung-damaging diseases. These include cystic fibrosis, severe asthma, chronic bronchitis, bronchiectasis and childhood emphysema.

Planning and recruitment of volunteers will continue during the summer. Anyone wishing to help should contact Mr. Roden at 286-4491 evenings or weekends, or by mail at P.O. Box 1946, Ft. Pierce, Fla. 33450.

Cystic fibrosis, an incurable genetic disease, is inherited when both parents carry the recessive gene for C-F. It is believed that one in twenty persons, or ten million Americans, may carry the C-F gene, usually without knowing it. Current research funded by the National Cystic Fibrosis Research Foundation is seeking a practical test to identify these carriers.

This marks the first year of real activity by N.C.F.R.F. in St. Lucie County. While Roden has been involved in education and community-related activities in New York State and Ft. Pierce and belongs to the local Knights of Columbus, this is also his first year of trying to organize the C-F fund raising and public information program, and he will be needing the cooperation of many volunteers within the community, especially during the summer. The campaign itself will culminate in September with a house-to-house appeal.

Shufflers begin summer play

PORT ST. LUCIE–Shuffleboard tournament director Jud Reading announces the Saints and Sinners summer tournament got off to a good start last Tuesday evening. There were 44 members playing in the matches. But you Sinners had better come out as there was a surplus of five Saints," he added. The first evening's score: Saints 7, Sinners 9. Reading hops all who want to play will report promptly at 6 p.m. for roll call. Anyone wishing to play should contact him.

Jeannie DeKeulenaere reports the Petticoat League opened Thursday evening with 32 members playing. Three games of 12 frames each are played. The individual winners of each game have their cards punched. At the close of 13 weeks of play the first four winners will receive trophies.

Many ladies received 3 punches Thursday, and it promises to be a good contest right down to the finish.

President Ali McDonald reports players are thoroughly enjoying the new shelters recently erected. Sufficient donations to clear the payment of these has not been received. Any contributions will be gratefully acknowledged.

PARTICIPANTS–Grace and Bob Cousins were among the boaters to enjoy a recent boat a rade held by the Port St. Lucie yacht Club. Grace is the club secretary.

Project rezoning is denied

STUART–A rezoning request which would have allowed development of a 50-unit condominium apartment which would be part of a total 480 unit project in St. Lucie County was denied Monday by the Martin County Planning and Zoning Commission.

The request for rezoning of about six acres of land from R1A to R3A submitted by The Rivers Corp. was unanimously rejected by the commission because of lack of a adequate road access, and the fact most services for the project would come from Martin County.

Present road access is over West Murphy Road through the Palm City area.

Petticoat League director hospitalized

PORT ST. LUCIE–Mary Connolly our director for the Petticoat League is in the hospital but hopes to be home in a few days. All are happy to hear of her fine recovery.

During her absence, Jeannie DeKeulenaere is acting as director.

OB ELLIS GOLF SHOP
...ob's "BIG BAG BONANZA"
10% Off On Bags Ranging From $70.00 to $105.00
...Men & Women
PGA Golf Professional Lessons With Instant Replay TV
Expert Club Repair
Pro Line Merchandise for Men & Women
LESSONS
PHONE 283-2108

See what you SAVE
The Good old Gibson Time!
Exclusive Dealership For
GIBSON APPLIANCES
HUGHES Flooring Appliances
...KSTOWN Ft. Pierce
Give Yourself Gibson dependability
You Deserve the Best

Wells Pump Irrigation
Hillcrest Sprinkler Co
Commercial-Residential
"Where the grass is always greener"
287-7557
501 N. Fed. Hwy., Stuart

AST COAST
LUMINUM
ODUCTS
Carports
Raingutters
Patio Covers
Screen Rooms
Vinyl Windows
Cabana Rooms
luminum Siding
Soffit Systems
and
Custom Made
Window Awnings
ast Coast
luminum Prod.
500 Farmers Mkt. Rd.
Pierce 464-2966

Bailey Boat Co.
LIFE JACKETS
On Sale
15% Discount
Boat Rentals
For Fishing
Diving
Skiing
To Qualified Persons Only
Corner Seawalls Point Road & S.R. 707
Jensen Beach

'CERTIFIED'
AUTO BODY
& PAINT SHOP
ONE DAY SERVICE
Dust-Free
Paint Booth
920 S. DIXIE 287-9675

STEAM 'N' CLEAN
Carpet Cleaning
FREE ESTIMATES
Emergency
Water Removal
DAYS NIGHTS
334-5585 287-0642

Snapper. Fast.
CALL THOMAS
464-0698 for
SNAPPER
THOMAS LAWN MOWER CENTER
3005 S. US 1 Ft. Pierce

RAY COOKE'S
Septic Tank Service
Installation,
Cleaning & Repairs
Fiberglass Tanks
Drain Fields
Repaired & Relaid
S & H Green Stamps
Phone 287-0653
or 283-1390
Sam Banks, Mgr

THE ORGAN SHOP
FT. PIERCE
YOUR CONN ORGAN DEALER
The Organ Shop

ESCORTED BUS TOURS
Far And Near
Membership
Chance of A Lifetime!
JENSEN TRAVEL SERVICE
Call 334-1301

DRAPERIES
2 Week Delivery
SHADES
24 Hour Delivery
Porch Shades
Roman Shades
Venetian Blinds
Upholstering
ED SPECIALTIES
10 St. Lucie Ave.
Pt. Salerno
287-3918

SUSIE'S
ICE CREAM PARLOUR
Open 10 am to 6 pm
Your favorite ice cream dishes
Famous sandwiches
Delicious soup
Lunch or snacks
In a hurry? Call in order!
334-0536
Fast carry-out service
SUSIE'S
58 Commercial

Firestone
OF MARTIN COUNTY
EQUIPPED WITH MONROE SHOCK ABSORBERS
CLARK STATE
• TIRES
• BRAKES
• BATTERIES
• FRONT END ALIGNMENT
• HIGH SPEED BALANCING
• ENGINE TUNE-UPS
287-8012
909 JOHNSON AV., STUART

SUN CONTROL FILM
SAVE MONEY!
on your life bill !!
insulate your windows with our transparent window tinting film
up to 80% Heat Reduction
provides comfort & $ savings.
CHECK OUR DO-IT-YOURSELF PRICES
St. Lucie Sunbandlers
(sun insulators, Inc.)
306 E. Orange Ave.
465-6400 Call Collect

334-2830
CARPETING
VINYL TILE
LINOLEUM
RESIDENTIAL
MOBILE HOME
COMMERCIAL
JENSEN FLOORING
12 Commercial St. Jensen

INSTRUCTION
SPORT
SAFETY
INTEGRITY
National Association of SKIN DIVING SCHOOLS
MIKE PAUL
Instructor
NASDS Certified
Have Fun
Learn to Dive
For Information Call
287-1400
Ideal Sport Shop
Publix
Shopping Center

COMMERCIAL COOLING & HEATING INC.
AIR CONDITIONING
Sales and Service
Residential & Commercial
FREE ESTIMATES
334-3232
Hwy. 707
Ric Jensen Beach

OPPORTUNITY SAVINGS PROFITS RESULTS

THEY'RE ALL IN CLASSIFIED

SERVICES

TOPS 6 ft., Installed $9.95. Call Carlock 334-1809. tf

DRAPERY RODS
HEAVY duty, with wall Price includes installation. 48"-84"-110"-129"-151"-172"-212"-228"-Bay and Valance rods. ANYTIME (1) 465-5548 tf

TOR MOWING. Call Dan 334-1809. tf

SEPTIC TANK SERVICE your Septic Tank needs, and drainfields. Call tf

TON'S TYPEWRITER SER- Osceola Ave., Stuart. Phone Complete typewriter service, sales. All work fully teed. Olympia Franchise Deal- tf

COOKE'S Septic Service- and repairing. Also drain repaired and relaid. Phone 283-1390. tf

RGROUND GARBAGE CON- RS. Aluminum or concrete $39.95. Call Dan Carlock tf

JUNK CAR DISPOSAL if to yard. Snake Road Auto Inc. 2060 6-26

FOR SALE REAL ESTATE

THREE BEDROOM, 2 bath, with tile and wallpaper. Super large utility room. Central Air and Heat. W-W Carpet. Large lot on Holiday Rd. and Santruce Rd. One block from Saints Golf Course and Clubhouse. Fully sodded and landscaped. Ready for immediate occupancy. Three different models to choose from. Complete $42,000. Call 334-5070 from 8 a.m. to 5 p.m. Mon.-Fri. and Sat. 8 a.m. to 1 p.m. Ft. Pierce res. call 465-2052. On weekends or after 5 p.m. call 334-1895. tf

BY OWNER. South Jensen Beach. 2 bedrooms, 2 baths, corner lot, completely furnished, including frost-free refrigerator, self-cleaning range, water softener, central heat and air, washer. Weekdays after 5, anytime weekends 334-5591 tf

BEST BUY IN PORT ST. LUCIE. New 3 bedroom, 2 bath, double car garage, w-w carpet, central heat and air, dishwasher and self-cleaning stove. Two blocks away from 2 golf courses. $39,500. Call 334-2300 5-29 & 6-5

FOR SALE

SEE THE BEAUTIFUL TARA TRAVEL TRAILER WITH OR WITHOUT TIP OUTS—ALSO OFFICE MODELS—FACTORY REPRESENTATIVE—FOR INFORMATION P.O. BOX 967—JENSEN BEACH

5 AKC LONGHAIRED REGISTERED DACHSHUND puppies, 3 males, 2 females. Partially house broken call 878-0326 after 6 p.m. weekdays, all day Saturdays and Sunday. tf

$27,500

3 bedroom home on corner lot in River Park with water, sewer and sidewalks

LOTS '595 DOWN

THE BEST BUYS ARE AT

PORT ST. LUCIE REALTY, INC.

8502 South U.S.1 878-3030

FIBERGLASS diving board, 10 feet long. $75.00 334-2789 tf

GIRL'S NEW 26" 10-speed bike, used only twice, $62.00. Used spider bike, $10.00. GE portable electric ironer, $20.00. Call 878-0162 6-5

FOR RENT

3 BEDROOMS, 2 BATHS, completely furnished villa in St. Lucie Hilton area. Utilities included. Reply to Box "W" in care of Port St. Lucie Mirror, Box 787, Jensen Beach, Fla. 33457 tf

TRAILER FOR RENT. Outdoor Resorts. Phone 334-1333. 5-29 & 6-5

HELP WANTED

INSURANCE. Experienced girl wanted for Stuart area fire and casualty insurance agency to handle claims and act as receptionist. Must have knowledge of personal and commercial coverages. Salary open. Excellent fringe benefit program. Call 283-4545 for appointment. tf

FOR A REALLY GOOD SALES CAREER call Ft. Pierce 465-2141, BELTONE. Between 10 a.m. & 4 p.m. tf

DEMONSTRATE AND SELL Luzier Cosmetics and wigs. Good commission. 746-9716 or 464-6991. tf

HOUSEKEEPER. Live-in, take care semi-invalid woman. Rio Area. 334-2124 tf

NEED RENTAL spot for 12x55 mobile home, available July 1. Write - John Kerber, R.R. number 2, Waukon, Iowa, 52172 May & June

LOST

ALL BLACK POODLE PUP in Jensen Beach area. No collar. Reward. Call 334-4993. 6-5

Subscribe to The Mirror

PUBLIC NOTICES BECAUSE THE PEOPLE A MUST KNOW

IN THE CIRCUIT COURT OF MARTIN COUNTY, FLORIDA PROBATE DIVISION NO: 74-32

IN RE: ESTATE OF ESTELLA M. SCHERMAN, Deceased.

CITATION

STATE OF FLORIDA TO ALL PERSONS CONCERNED, AND ALL PERSONS HAVING ANY CLAIM OR INTEREST IN THE ESTATE OF ESTELLA M. SCHERMAN, DECEASED, WHETHER SUCH INTEREST IS REAL, EQUITABLE OR BENEFICIAL.

YOU ARE HEREBY NOTIFIED that a Petition has been filed in the above Court praying for the determination of beneficiaries, and you are hereby required to file your written defenses thereto within forty days after the first publication of this notice. Should you fail therein, a decree will be entered in due course upon said Petition.

WITNESS my hand and seal of said Court at Martin County, Florida this 30th day of May, 1974.

CLERK OF THE CIRCUIT COURT
BY: Shirley Bussett
Deputy Clerk

PUBLISH: June 5, 12, 19 and 26, 1974

IN THE CIRCUIT COURT OF THE NINETEENTH JUDICIAL CIRCUIT IN AND FOR MARTIN COUNTY, FLORIDA
CASE NO. 74-329-CA

IN RE: THE MARRIAGE OF NORMAN WILLIAM ARNOLD Husband, and LINDA DODD GOSLEE ARNOLD, Wife.

NOTICE OF SUIT

TO: NORMAN WILLIAM ARNOLD c-o A.T.V. LaPlata Co. Box 29 LaPlata, Maryland 20646

You are hereby notified that a Petition for Dissolution of Marriage has been filed against you and you are required to serve a copy of your written defenses, if any, on SCOTT AND TILTON, P.A., NEIL W. MACMILLAN, P.O. Box 326, Jensen Beach, Florida, 33457, and to file the original with the Clerk of the above styled Court on or before June 17, 1974, otherwise, a judgment may be entered against you for the relief demanded in the Petition.

WITNESS my hand and official seal of said Court on this 9th day of May, 1974.

LOUISE ISAACS,
Clerk of the Circuit Court
By: Iris deMauposant
Deputy Clerk

SCOTT AND TILTON, P.A.
By: Neil W. Macmillan
Attorneys for The Wife
34 Ricou Road, P.O. Box 326
Jensen Beach, Florida 33457
PUBLISH: May 15, 22, 29, June 5, 1974

NOTICE
PLEASE TAKE NOTICE

General Development Utilities, Inc., is applying to the Florida Public Service Commission for an amended certificate to operate a water system pursuant to section 367.061 Florida Statutes, at the territory described as St. Lucie Plaza. Beginning at the southeast corner of the northeast one quarter of the northwest one quarter of Section 22, Township 36 south, Range 40 east, run south 22 degrees 38 feet east 2101 feet to the north line of Ricmar Drive; thence run south 62 degrees 22 feet west along Ricmar Drive 30 feet; thence run north 27 degrees 38 feet west 225.83 feet; thence run north 89 degrees 49 feet west 389.66 feet; thence run north 00 degrees 07 feet east 800 feet; thence run south 89 degrees 49 feet east 400 feet; thence run south 00 degrees 07 feet west 150 feet; thence run south 89 degrees 49 feet east 164.34 feet to the west right-of-way line of U.S. Highway number 1; thence run southeasterly along said right-of-way line 370.38 feet (said right-of-way line being on a curve and having a radius of 1952.08 feet, a central angle of 09 degrees 00 feet 48 inches, and a long chord bearing of south 11 degrees 47 feet 25 inches east; thence run north 89 degrees 49 feet west 911.01 feet; then run south 00 degrees 07 feet west 349 feet; thence run 27 degrees 38 feet east 110.56 feet to the Point of Beginning. Said parcel containing 10.21 acres.

In the southwest corner of Section 33, Township 36 south, Range 40 east, lots bordering on Airoso Boulevard beginning at Todd Avenue and running south; Section 4, Township 37 south, Range 40 east, lots bordering on Airoso Boulevard running southeasterly; Section 9, Township 37 south, Range 40 east, lots bordering on Airoso Boulevard running south to the intersection of Port St. Lucie Boulevard, then lots bordering on Port St. Lucie Boulevard running east from Airoso Boulevard; Section 10, Township 37 south, Range 40 east, lots bordering on Port St. Lucie Boulevard running east to the intersection of Midport Road, then lots bordering on Midport Road running north; Section 2, Township 34 south, Range 40 east, lots bordering on Midport Road running in a northeasterly direction to our existing certificated area. Area to encompass 307 lots.

Protests to this notice should be filed with the Administrative Secretary, Florida Public Service Commission, 700 So. Adams St., Tallahassee, Florida 32304, and General Development Utilities, Inc., 1111 So. Bayshore Drive, Miami, Florida 33131 within 30 days.

PUBLISH: 5-29, 6-5 and 6-12, 1974

IN THE CIRCUIT COURT OF THE NINETEENTH JUDICIAL CIRCUIT IN AND FOR MARTIN COUNTY, FLORIDA
CASE NO. 74-387-CA

IN RE: THE MARRIAGE OF DUNDAS LEAVITT, Husband, and EMILY L. LEAVITT, Wife

NOTICE TO APPEAR

TO: Emily L. Leavitt
Bailey's Neck
Easton, Maryland 21601

You are hereby given notice that a Complaint for Dissolution of Marriage has been filed against you in the above and foregoing cause by Petitioner, DUNDAS LEAVITT. You are hereby required to file your answer or other pleadings to said Complaint with the Clerk of this Court on or before the 5th day of July, 1974. Otherwise, the allegations as contained in such Complaint will then proceed exparte. Such answer or other pleadings must also be served upon the Petitioner's Attorney, C.N. TILTON, P.O. Box 326, 25 Ricou Road, Jensen Beach, Florida 33457.

LOUISE V. ISAACS
Clerk of the Circuit Court
By Pat Griffin, DC

SCOTT AND TILTON, P.A.
BY: C.N. Tilton
Attorneys for the Petitioner
34 Ricou Road, P.O. Box 326
Jensen Beach, Florida 33457
PUBLISH: June 5, 12, 19, 26, 1974

IN THE CIRCUIT COURT OF THE NINETEENTH JUDICIAL CIRCUIT IN AND FOR MARTIN COUNTY, FLORIDA
PROBATE NO. 74-128

IN RE: THE ESTATE OF CHARLES H. DASENBROOK Deceased.

NOTICE TO ALL CREDITORS AND ALL PERSONS HAVING CLAIMS OR DEMANDS AGAINST SAID ESTATE

You, and each of you, are hereby notified and required to present any claim or demand which you, or either of you, may have against the Estate of CHARLES H. DASENBROOK, Deceased, late of Martin County, Florida, to the Clerk of the Circuit Court of Martin County, Probate Division, in the Courthouse at Stuart, Florida, within four calendar months from the date of the first publication of this Notice, provided, however, any claim filed after four calendar months and within six calendar months of the date of the first publication of this Notice will be recognized only if approved by the Court.

Said claim or demand must be duly sworn to and filed in duplicate.

Dated this 17 day of May, 1974.

SCOTT AND TILTON
By: W.R. Scott
Attorneys for the Estate
Post Office Box 3857
700 Colorado Avenue
Stuart, Florida 33494

PUBLISH: 5-22, 5-29 and 6-5, 1974

IN THE CIRCUIT COURT OF THE NINETEENTH JUDICAL CIRCUIT IN AND FOR MARTIN COUNTY, FLORIDA
PROBATE DIVISION
CASE NO. 7418

IN RE: THE ESTATE OF ANA GONZALEZ PEREZ, Deceased.

NOTICE OF FINAL REPORT and APPLICATION FOR DISCHARGE

TO: ALL WHOM IT MAY CONCERN

Notice is hereby given that the Administratrix of the above styled Estate, MARINA E. DOUGLAS, has completed her Administration and she has filed in this Court her Final Accounting and Application for Discharge and will apply to the above styled Court on the 12th day of June 1974, for Approval of same and for Final Discharge as Administratrix of the said Estate.

Marina E. Douglas, Administratrix
Marina E. Douglas, Administratrix of the Estate of Marina Gonzalez Perez, Deceased

SCOTT and TILTON, P.A.
By: Neil W. MacMillan
Attorneys for the Estate
34 Ricou Road, P.O. Box 326
Jensen Beach, Florida 33457
PUBLISH: 5-29, 6-5, 1974

ROBY'S PEAT SHOP

WE BUY, SELL, AND CONSIGN USED FURNITURE AND ANTIQUES

Open 10am-5pm
Closed Wednesday)
¼ mi. north
Roosevelt Bridge on US 1

Hartman-Tilton
Insurance Agency, Inc

Professional Protection to Martin County Since 1921

283-4545

NORM WILSON
MANAGER
Bessemer Bldg., Sewall's Point

DON'T SETTLE FOR LESS!

BERTRAM
Available At Casa Rio
IMMEDIATE DELIVERY
MERCURY MOTORS
BRAND NEW 4 HP to 150 HP

Authorized Dealer For
Bertram, ChrisCraft, Mako, Thunderbird, Seacraft, Jupiter, Formula, Mercury Outboards & Mercruiser
WE ARE OPEN DAILY 8 AM TO 5 PM

CASA RIO
440 Route 707, Rio, Jensen Beach

OPEN HOUSE

THE LA PLAZ SOLD

THE SONORA

THE STUART

THE WYNNGATE

THESE HOMES READY FOR IMMEDIATE OCCUPANCY. LOCATED IN COUNTRY CLUB AREA OF SOUTH PORT ST. LUCIE.

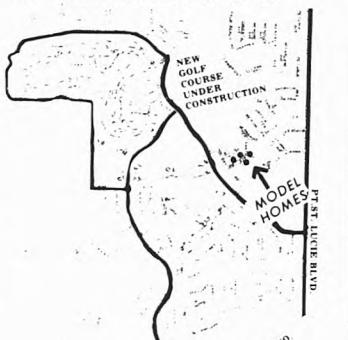

MODELS ON SANTRUCE ROAD. OPEN 10-6, 7 DAYS A WEEK
CALL OR STOP BY FOR FREE BROCHURE
OTHER CHOICE LOTS AVAILABLE IN COUNTRY CLUB AREA
Builders of Quality
KINGSBERRY HOMES
C.F. SHAWVER CONSTRUCTION CO. INC.
1500 E. Ocean Blvd. Stuart Phone 283-7977
Model Home 334-2300

BELL MOBILE HOMES

4 MILES SOUTH OF STUART
U.S. 1 283-3200

PRINCIPAL
WANTS TO BUY
CITRUS GROVES

Prime Properties
Well located with good production record
Realistically priced

Qualified Buyer With Substantial Financial References
All Replies Confidential
Reply with complete description including phone number

P.O. Box 1650 Lake Wales, Fla. 33853

S.P.S. STOP SHOP FOR LUMBER & BUILDING SUPPLIES

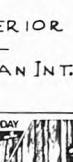

WE LOVE OUR CUSTOMERS

PREHUNG DOORS
INTERIOR & EXTERIOR
WOOD & STEEL
2'0"x6'8" 1⅜" LUAN INT.
@ $29.35

CLOSET MAID SHELVING
3'0" & SHORTER
@ $1.25 LIN. FT.

MANY KINDS IN STOCK
AS LOWAS
$6.33
4'x8' pc.

PEG BOARD
⅛"x4'x8'
@ $4.50

CUPOLA
HELPS TO BEAT THE HEAT
24"x24" SIZE
@ $51.20

True Value FREE DELIVERY DIAL 334-2700

sps RIO

BUILDING MATERIALS SUPERMART

THE PORT ST. LUCIE
MIRROR
VOL. 5 NO. 23 JUNE 6, 1974 10¢

...e paths a must

...affic control ... sought by ...omeowners

BY ALICE HICKEY

...T ST. LUCIE–A near fatal ...t week, following a fatal ...n May 15, at the intersection ...d and Prima Vista Boulevard, ...immediate action by the Port ...-River Park Homeowners ...ation.

...ing is Don White, spokesman ...homeowners association, their ...for action brought about an ...-site investigation by ...authorities.

...authorities were unanimous in ...inion that a serious defect is ...at the traffic light countrol," ...d. "The light after changing ...d, gives a green arrow for ...rning to make a left hand ...n Prima Vista while the ...d lane still has a red light ...e southbound traffic gets the ...ht, the arrow is replaced by a ...w light and this apparently is ...causing the trouble," he added ...ne County authorities, Gary ...planner, Andy Haseth, county ...r and Weldon Lewis, county ...ineer, are requesting an ...te correction by the Depart... Transportation.

...said that while the method of ...n to be used had not been ...ded it has been suggested that ...and turns be permitted except ...r green arrow is showing and ...n both directions is at a ...n when the arrow goes out, a ...will replace it.

...have been assured that ...te action will be forth...White said.

...homeowners association has ...aken this opportunity to ...te their request, which was ...y made in April 1970, for ...control signal at the inter... of RioMar and U.S. 1.

Anticipating the traffic pattern which will result when the St. Lucie Shopping Plaza opens later this year, White emphasized the urgent need for traffic control.

Reporting on the progress which is being made, White said the four-way stop at the intersection of Floresta and Prima Vista will be a matter of immediate installation.

"The four-way control is an interim measure to be followed by a traffic control signal," the homeowner official added. "It will, also, probably be necessary to install another signal at the intersection of Airoso and Prima Vista once the new elementary school is opened."

"Traffic control in this area has become an emergency situation," White said. "Prima Vista Boulevard is overloaded already, and few seem to realize the number of new homes which are being completed behind the church area and in Floresta Pines, not to mention the opening of the elementary school — probably in January."

Bike paths in the area is another major concern of the homeowner's group. Just last Tuesday, White appeared before the city council to seek their support for improvements along Prima Vista and bike paths.

Mayor Larry Kimmel suggested a feasibility study of paving the normally dry drainage ditches for use as bike paths.

Although the local authorities are in complete agreement the bike paths must be resolved immediately, the exact location of such paths is yet to be determined. White expects considerable controversy on the matter.

"The funding is not too important," he said, "because that is very obscure at the present time. It simply boils down to the fact that if the state doesn't fund them the county must.

COG DISCUSSION–Heads of three area governmental agencies are shown at the organizational meeting of the St. Lucie River Council of Governments (COG) last Thursday night at Martin County Courthouse. From left are W.R. (Willie) McGain, chairman of the St. Lucie County Commission; Larry Kimmel, mayor of Port St. Lucie, and Dr. Edward Geary, chairman of the Martin County Commission who was elected chairman of COG.

Contract awarded

City agrees to five-year term on fire station

BY ALICE HICKEY

PORT ST. LUCIE–Within two or three weeks it should be evident to the residents of Port St. Lucie that a new fire sub-station is on the way.

Don Willems Construction Company was awarded the contract by the City Council last Friday morning during a special session of the council. Willems was low bidder with $138,005.29.

At the same time the city agreed to a five-year repayment plan by the St. Lucie Fire Board in lieu of the three-year term which had originally been set forth.

Willems told the Mirror Friday afternoon that, depending on the survey, construction could start within a week to ten days.

"I do not anticipate any problems with the shortage of building materials," he said. "I haven't had any real problems within the past couple years and by using my same sub-contractors, which I feel is the secret to success, I think everything is going to go along smoothly."

"Matter of fact, I am looking forward to building the second station," Willems added optimistically.

The station will be located on the southside of Port St. Lucie Boulevard just west of Morningside intersection.

The City of Port St. Lucie furnished the necessary land for their station, agreed to pay for the construction of the station, furnish a rescue vehicle and handle the construction bids and contracting to get the station in the south county community.

The construction costs are to repaid to the city in five annual installments, interest free, commencing one year after the station is in operation.

The City of Port St. Lucie and White City are involved in a race to see which station can be the first completed since the Fire Board agreed to put into operation the first of the two stations completed. The remaining site will sit idle for one year because the board claims it does not have the money to put two fire stations into operation during the same fiscal year without a tax increase.

The site for the proposed White City fire station was approved in April. The two-and-a-half-acre tract is located on Midway Road and Rigina Drive about a half-mile east of U.S. 1.

Other bidders on the Port St. Lucie station included B&B Construction Co. $155,500, and Hatchco Construction Co. with a high bid of $163,410.

Savannas, island

COG elects leaders

JENSEN BEACH–The organizational meeting of the St. Lucie River Council of Governments (COG) was held last Thursday night at Martin County courthouse, and the first order of business for the new two-county council apparently will be preservation of the savannas and future development of Hutchinson Island.

"The subject of Hutchinson Island is broad enough to bring everyone in," Mayor Larry Kimmel of Port St. Lucie observed.

Dr. Edward Geary, chairman of Martin County Commission who was elected COG chairman, said Martin and St. Lucie counties and the City of Port St. Lucie need to revitalize the "save-the-savannas" issue that has apparently died at the state level.

Stuart Mayor Robert Hall noted that the savannas are not of prime concern to his government. He said he will seek an expression of views from other city commission members.

Hall did agree, however, that the COG should be concerned with problems of Hutchinson Island since the City of Stuart provides water sold on the island by Southern Gulf Utilities.

"I personally feel that the majority of our board would like to see the savannas studied to see to it that it remains in the hands of local caretakers and not the state," St. Lucie County Commission Chairman W.R. (Willie) McCain said.

Representatives of four of the five governments in COG attended the organizational meeting.

Mayor Charles Padrick was absent because of injuries sustained in an automobile accident earlier Thursday.

The council is the result of months of effort by Martin County Commissioner Timer Powers to bring together the heads of two counties and three major cities in an advisory group capacity.

McCain noted that his own government did not want another level of government. "We are not looking for another layer of government and I think most of you will concur with that. I'd like to assure that this council's decisions are all to be subject to the ratification of our individual governing bodies and that the council will work whole-heartedly with the respective governments," McCain said.

Mayor Kimmell also pressed for a written devinition of the council's objectives to limit the group's power.

Dr. Geary and Powers both pointed out that the council would not be another layer of government, but a "positive tool" which provides the governmental agencies with a means to solve area of common concern.

McCain and Kimmell also suggested that the council might study the possibilty of standardizing building codes between the two counties and the possibility of organizing inter-county bus service for the elderly.

Elected with Dr. Geary as COG officials are Mayor Padrick, vice chairman and Mayor Hall, secretary-treasurer.

The next session of the council will be held June 27 at Port St. Lucie City Hall beginning at 7:30 p.m.

...G to consider area jail

...ES BEACH–The possibility of ... a jail to serve the four-county ...pected to be discussed at the ... June 27, of the Council of ...ents (COG).

...Chairman of Martin and St. ...mmissions agreed that a jail ...ounties of Martin, St. Lucie, ...iver and Okeechobee would be ...em to study."

...ce County Commissioner Ed ...uggested the possibility of ...a four county jail, or sentence ... the commission meeting.

...cie County Commission... ...n W. McCain, who also is a ... of COG, said that "a four ...ail would be a good subject for ...study."

Dr. Ed Geary, chairman of the Martin County Commission and chairman of COG, agreed with McCain.

Commissioners point out that tighter state controls of local jails mean counties will have a tough time raising money to meet state jail standards.

"I can see the day when we'll have to have a professional warden," Enna believed. "These people (state officials) are talking about making jail staffs professionals. All the counties are going to be in the same boat – it's going to take a lot of money."

Dr. Geary pointed out that it will cost more to maintain the jail, and that an area jail would be more feasible.

...ck 499 captures two blue

...T ST. LUCIE–Port St. Lucie's ...out Pack 499 won two blue ... at the Scout Exposition 1974 ... the West Palm Beach ...er May 10 and 11 sponsored ...Gulf Stream Council.

...ocal cubs were awarded one ...bbon for their booth display ...ing handmade flags of the USA ...merous items of handcrafts and ...

...econd blue ribbon was won by ...l cubs by earning the most ... of the units in the Treasure Coast District, according to Kay Schaefer publicity chairman for the pack.

Local cubs attended the booths in working shifts. Den mothers assisting in the two-day affair were Marsha Davidson, Dottie Conboy, Judy Farmer, Ilma Talusko, Judy Smith, Cara Cox, Gini Yankello and Maryland Montanio.

Scoutmaster Tom Hillegas and Webelos leader Will Jordan were also in attendance.

...glers receive awards

... PIERCE–Bruce Greenwood ...y Road in Ft. Pierce received ...ity for the largest sailfish ... the 1973-74 Chamber of ...ce Fishing Tournament.

...wood hauled in a 68½ pound ... Buoy 12-A using a 20-pound ... and strip mullet bait.

...hiladelphia, Pa., resident, ...J. Greller has been selected as ... the outstanding catch of the ... Greller earned a wall plaque for catching an 80 pound tarpon.

Greller heads the list of 30 individuals who have earned awards in the annual tournament for various species of fish.

Allen Michael Goodwin of 1804 Linwood Ave., Ft. Pierce, has been selected by the Chamber's Fishing Tourney Committee to receive the youth trophy. A 30½ pound jack caught by the youngster outside the inlet earned the Goodwin youth his award.

SHUFFLER SHADES–The new shuffleboard shelters have been completed at the Port St. Lucie Marina. The shelters were erected by East Coast Aluminum. The $4,200 tab was shared between the Shuffleboard Club and General Development Corporation.

'Fun and Funds' cruise shaping up

PORT ST. LUCIE–The "Fun and Funds" cruise, sponsored by CESA Volunteers, will leave Miami July 28 for Nassau and Freeport on the brand new S.S. Freeport, returning on July 28.

Arrangements have been made for round trip bus transportation to Miami and back home.

To make reservations, call Ruth McDonnell at 878-3137. Reservations are available to all price ranges.

"Early reservations will insure having the kind of accomodations you prefer," Mrs. McDonnell said this week.

Proceeds from the cruise are earmarked for the CESA Building Fund.

Mid-term opening hopeful for PSL Elementary

...T ST. LUCIE–Construction on ... Port St. Lucie elementary ... expected to move along at a ... pace, according to D.R. ... superintendent of St. Lucie ... Schools.

... like we are off to the races ... school now," Seelinger said ... day.

...tooters, which are now being ... are to be completed within the ...k to ten days. Part of the steel ... one of the construction is on ... and the wall panels are being ... to New Smyrna Beach.

...rything looks like it is starting ... to on schedule finally," ... added. "Once they are ready ... wall panels, that building ... move right along at a rapid ... Although the bid on the new school was 300 days, Seelinger said he did not anticipate it would take that long.

"I feel like the schedule will be met sometime around January – that is what we are shooting for now," he said.

"There were a number of preliminaries to be taken care of, and we were faced with a lot of problems in getting things rolling, but after talking with the architect, contractor and our own maintenance man here, I feel that things are looking pretty good at this point," he said.

The superintendent said that construction didn't seem to be pushing quite as hard as it had been two or three months ago. He attributed this fact to the high interest rate and went on to say that with the building slack in the area people are now looking for work.

"They have jacked the interest rate up so high now that, by golly, it is just tough for people to get enough money together to do business," he said.

The completion date for the new school, which Seelinger admits is more or less a guesstimate at this time, has been tentatively re-set for January of a mid-term opening.

The new school, located on a 15-acre site which was purchased from General Development Corporation for $3,000 per acre, is situated north of Sportsman's Park on Prima Vista Boulevard.

The total bids for both phase one and two of the building, excluding equipment and property, is $1,458,735.

When completed the building will be capable of housing 750 students from Kindergarten through the fifth grade.

The new school in Port St. Lucie will serve the rapidly growing southern part of the county and is the first school to be built this far south.

Youngsters compete for little title

PORT ST. LUCIE–Another old fashioned Fourth of July celebration is being planned at the Port St. Lucie Marina by the local Optimist Club.

The Opti-Mrs. Club will sponsor the Little Miss and Little Mister Port St. Lucie contest.

Any Port St. Lucie boy or girl between the ages of 4 and 6 years is eligible to enter the contest. Entry forms are available at the marina on Prima Vista Boulevard. Entries must be submitted at the marina on or before June 22 according to Twink Bazan, club secretary.

Winners of the contest will ride in the July Fourth parade and will receive both trophies and prizes.

Only one entry per child will be permitted and the winners will be drawn on June 22.

The day's festivities will get underway with a parade starting at the library and ending at the marina.

It will be a day of games, fun, food and festivities. There will be game booths, an egg throwing contest, a dunk tank and many more activities still in the planning stage.

Weather

	HI	LO	RAIN
MAY 28	91	66	trace
29	94	66	0.88
30	91	64	trace
31	91	68	none
JUNE 1	87	65	0.02
2	90	76	0.30
3	90	75	trace

OPPORTUNITY SAVINGS PROFITS RESULTS THEY'RE ALL IN CLASSIFIED

SERVICES

TOPS 6 FT., Installed $9.95. Call Carlock 334-1809. tf

DRAPERY RODS
HEAVY duty, with wall
price includes installation, 48"-81"-81"-120"-81"-156"-81"-228"-
Bay and Valance rods.
ANYTIME (1) 465-5568
tf

TOR MOWING. Call Dan 334-1809. tf

SEPTIC TANK SERVICE. your Septic Tank needs, ets and drainfields. Call tf

ON'S TYPEWRITER SER-Okeechobee, Stuart, Phone Complete typewriter service, sales. All work fully teed. Olympia Franchise Deal-tf

COOKE'S Septic Service. ng and repairing. Also drain repaired and relaid. Phone or 283-1290. tf

GROUND GARBAGE CON-Aluminum or concrete $29.95. Call Dan Carlock tf

JUNK CAR DISPOSAL. If to yard. Snake Road Auto Inc 2960. 6-26

ROBY'S PEAT SHOP

WE BUY, SELL, AND CONSIGN USED FURNITURE AND ANTIQUES

Open 10am-5pm
Closed Wednesday)

1/4 mi. north
oosvelt Bridge on US 1

Hartman-Tilton

Insurance Agency, Inc

Professional Protection to Martin County Since 1921

283-4545

NORM WILSON
MANAGER
Bessemer Bldg., Sewall's Point

DON'T SETTLE FOR LESS!

BERTRAM

Available At Casa Rio
IMMEDIATE DELIVERY
MERCURY MOTORS
BRAND NEW 4 HP to 150 HP

Authorized Dealer For
Bertram, ChrisCraft, Mako, Thunderbird, Seacraft, Jupiter, Formula, Mercury Outboards & Mercruiser
WE ARE OPEN DAILY 8 AM TO 5 PM

CASA RIO

440 Route 707, Rio, Jensen Beach

FOR SALE REAL ESTATE

THREE BEDROOM, 2 bath, with tile and wallpaper. Super large utility room. Central Air and Heat. W-W Carpet. Large lot on Holiday Rd. and Santruce Rd. One block from Saints Golf Course and Clubhouse. Fully sodded and landscaped. Ready for immediate occupancy. Three different models to choose from. Complete $42,000. Call 334-5070 from 8 a.m. to 5 p.m. Mon.-Fri. and Sat. 8 a.m. to 1 p.m. Ft. Pierce res. call 465-2952. On weekends or after 5 p.m. call 334-1895. tf

BY OWNER - South Jensen Beach. 2 bedrooms, 2 baths, corner lot, completely furnished, including front-free refrigerator, self-cleaning range, water softener, central heat and air, washer. Weekdays after 5, anytime weekends. 334-5591 tf

BEST BUY IN PORT ST. LUCIE. New 3 bedroom, 2 bath, double car garage, w-w carpet, central heat and air, dishwasher and self-cleaning stove. Two blocks away from 2 golf courses. $39,500. Call 334-2200 5-29 & 6-5

FOR SALE

SEE THE BEAUTIFUL TARA TRAVEL TRAILER WITH OR WITHOUT TIP OUTS--ALSO OFFICE MODELS--FACTORY REPRESENTATIVE--FOR INFORMATION P.O. BOX 967--JENSEN BEACH

5 AKC LONGHAIRED REGISTERED DACHSHUND puppies, 3 males, 2 females. Partially house broken call 878-0356 after 6 p.m. weekdays, all day Saturdays and Sundays tf

$27,500

3 bedroom home on corner lot in River Park with water, sewer and sidewalks

LOTS $595 DOWN

THE BEST BUYS ARE AT

PORT ST. LUCIE REALTY, INC
8502 South U.S.1 878-3030

FIBERGLASS diving board, 10 feet long. $75.00 334-2789 tf

GIRL'S NEW 26" 10-speed bike, used only twice, $62.00. Used spider bike, $10.00. GE portable electric ironer, $20.00. Call 878-0162 6-6

FOR RENT

3 BEDROOMS, 2 BATHS, completely furnished villa in St. Lucie Hilton area. Utilities included. Reply to Box "W" in care of Port St. Lucie Mirror. Box 787, Jensen Beach, Fla. 33457 tf

TRAILER FOR RENT. Outdoor Resorts. Phone 334-1333. 5-29 & 6-5

HELP WANTED

INSURANCE. Experienced girl wanted for Stuart area fire and casualty insurance agency to handle claims and act as receptionist. Must have knowledge of personal and commercial coverages. Salary open. Excellent fringe benefit program. Call 283-4545 for appointment. tf

FOR A REALLY GOOD SALES CAREER call Ft. Pierce 465-2141. BELTONE. Between 10 a.m. & 4 p.m. tf

DEMONSTRATE AND SELL Luzier Cosmetics and wigs. Good commission. 746-9716 or 664-0991. tf

HOUSEKEEPER. Live-in, take care semi-invalid woman. Rio Area. 334-2124 tf

NEED RENTAL spot for 12x55 mobile home, available July 1. Write - John Kerber, R.R. number 2, Waukon, Iowa, 52172 May & June

LOST:
ALL BLACK POODLE PUP in Jensen Beach area. No collar. Reward. Call 334-4993. 6-5

Subscribe to The Mirror

PUBLIC NOTICES
BECAUSE THE PEOPLE MUST KNOW

IN THE CIRCUIT COURT OF MARTIN COUNTY, FLORIDA
PROBATE DIVISION
NO: 74-23

IN RE: ESTATE OF
ESTELLA M. SCHERMAN,
Deceased.

CITATION

STATE OF FLORIDA
TO ALL PERSONS CONCERNED, AND ALL PERSONS HAVING ANY CLAIM OR INTEREST IN THE ESTATE OF ESTELLA M. SCHERMAN, DECEASED, WHETHER SUCH INTEREST IS REAL, EQUITABLE OR BENEFICIAL:

YOU ARE HEREBY NOTIFIED that a Petition has been filed in the above Court praying for the determination of beneficiaries, and you are hereby required to file your written defenses thereto within forty days after the first publication of this notice. Should you fail therein, a decree will be entered in due course upon said Petition.

WITNESS my hand and seal of said Court at Martin County, Florida this 30th day of May, 1974.

CLERK OF THE CIRCUIT COURT
BY: Shirley Bussell
Deputy Clerk

PUBLISH: June 5, 12, 19 and 26, 1974

IN THE CIRCUIT COURT OF THE NINETEENTH JUDICIAL CIRCUIT IN AND FOR MARTIN COUNTY, FLORIDA
CASE NO. 74-329-CA

IN RE: THE MARRIAGE OF
NORMAN WILLIAM ARNOLD
Husband,
and
LINDA DODD GOSLEE ARNOLD,
Wife.
NOTICE OF SUIT
TO: NORMAN WILLIAM ARNOLD
c-o A.T.V. LaPlata Co.
Box 29
LaPlata, Maryland 20646

You are hereby notified that a Petition for Dissolution of Marriage has been filed against you and you are required to serve a copy of your written defenses, if any, on SCOTT AND TILTON, P.A., NEIL W. MACMILLAN, P.O. Box 526, Jensen Beach, Florida 33457, and to file the original with the Clerk of the above styled Court on or before June 17, 1974, otherwise, a judgment may be entered against you for the relief demanded in the Petition.

WITNESS my hand and official seal of said Court on this 9th day of May, 1974.

LOUISE ISAACS,
Clerk of the Circuit Court
By: Iris deMaupassant

SCOTT AND TILTON, P.A.
By: Neil W. Macmillan
Attorneys for the Wife
34 Ricou Road, P.O. Box 526
Jensen Beach, Florida 33457
PUBLISH: May 15, 22, 29, June 5, 1974

NOTICE
PLEASE TAKE NOTICE
General Development Utilities, Inc., is applying to the Florida Public Service Commission for an amended certificate to operate a water system pursuant to section 367.061 Florida Statutes, at the territory described as St. Lucie Plaza. Beginning at the southeast corner of the northeast one quarter of the northwest one quarter of Section 35, Township 36 south, Range 40 east, run south 27 degrees 38 feet east 2101 feet to the north line of Riomar Drive; thence run south 62 degrees 22 feet west along Riomar Drive 30 feet; thence run north 27 degrees 38 feet west 235.83 feet; thence run north 89 degrees 49 feet west 384.62 feet; thence run north 00 degrees 07 feet east 800 feet; thence run south 89 degrees 49 feet east 400 feet, thence run south 00 degrees 07 feet west 150 feet; thence run south 89 degrees 49 feet east 164.36 feet to the west right-of-way line of U.S. Highway number 1; thence run southeasterly along said right-of-way line 310.38 feet (said right-of-way line being on a curve and having a radius of 1952.08 feet, a central angle of 09 degrees 00 feet 48 inches, and a long cord bearing of south 11 degrees 56 feet 25 inches east); thence run north 89 degrees 49 feet west 91.01 feet; then run south 00 degrees 07 feet west 249 feet; thence run 27 degrees 38 feet east 110.56 feet to the Point of Beginning. Said parcel containing 10.21 acres.

In the southwest corner of Section 33, Township 36 south, Range 40 east, lots bordering on Alroso Boulevard beginning at Todd Avenue and running south; Section 4, Township 37 south, Range 40 east, lots bordering on Alroso Boulevard running southeasterly; Section 9, Township 37 south, Range 40 east, lots bordering on Alroso Boulevard running south to the intersection of Port St. Lucie Boulevard, then lots bordering on Port St. Lucie Boulevard running east from Alroso Boulevard; Section 10, Township 37 south, Range 40 east, lots bordering on Port St. Lucie Boulevard running east to the intersection of Midport Road, then lots bordering on Midport Road running north; Section 3, Township 36 south, Range 40 east, lots bordering on Midport Road running in a northeasterly direction to our existing certificated area. Area to encompass 307 lots.

Protests to this notice should be filed with the Administrative Secretary, Florida Public Service Commission, 700 So. Adams St., Tallahassee, Florida 32304, and General Development Utilities, Inc. 1111 So. Bayshore Drive, Miami, Florida 33131 within 30 days.

PUBLISH: 5-29, 6-5 and 6-12, 1974

IN THE CIRCUIT COURT OF THE NINETEENTH JUDICIAL CIRCUIT IN AND FOR MARTIN COUNTY, FLORIDA
CASE NO. 74-387-CA

IN RE: THE MARRIAGE OF
DUNDAS LEAVITT,
Husband,
and
EMILY L. LEAVITT,
Wife.

NOTICE TO APPEAR

TO: Emily L. Leavitt
Bailey's Neck
Easton, Maryland 21601

You are hereby given notice that a Complaint for Dissolution of Marriage has been filed against you in the above and foregoing cause by Petitioner, DUNDAS LEAVITT. You are hereby required to file your answer or other pleadings to said Complaint with the Clerk of this Court on or before the 5th day of July, 1974. Otherwise, the allegations as contained in such Complaint will be taken as confessed. Such answer or other pleadings must also be served upon the Petitioner's Attorney, C.N. TILTON, P.O. Box 526, 25 Ricou Road, Jensen Beach, Florida, 33457

LOUISE V. ISAACS
Clerk of the Circuit Court
By Pat Griffin, DC

SCOTT AND TILTON, P.A.
BY: C.N. Tilton
Attorneys for the Petitioner
34 Ricou Road, P.O. Box 526
Jensen Beach, Florida 33457
PUBLISH: June 5, 12, 19, 26, 1974

THE MIRROR JUNE 6, 1974 PAGE 11A

IN THE CIRCUIT COURT OF THE NINETEENTH JUDICIAL CIRCUIT IN AND FOR MARTIN COUNTY, FLORIDA
PROBATE NO. 74-128

IN RE:
THE ESTATE OF
CHARLES H. DASENBROOK
Deceased.

NOTICE TO ALL CREDITORS AND ALL PERSONS HAVING CLAIMS & DEMANDS AGAINST SAID ESTATE

You, and each of you, are hereby notified and required to present any claim or demand which you, or either of you, may have against the Estate of CHARLES H. DASENBROOK, Deceased, late of Martin County, Florida, to the Clerk of the Circuit Court of Martin County, Probate Division, in the Courthouse at Stuart, Florida, within four calendar months from the date of the first publication of this Notice; provided, however, any claim filed after four calendar months and within six calendar months of the date of the first publication of this Notice will be recognized only if approved by the Court.

Said claim or demand must be duly sworn to and filed in duplicate.

Dated this 17 day of May, 1974.

SCOTT AND TILTON
By: W.R. Scott
Attorneys for the Estate
Post Office Box 2052
798 Colorado Avenue
Stuart, Florida 33494

PUBLISH: 5-22, 5-29 and 6-5, 1974

IN THE CIRCUIT COURT OF THE NINETEENTH JUDICIAL CIRCUIT IN AND FOR MARTIN COUNTY, FLORIDA.
PROBATE DIVISION
CASE NO. 7410

IN RE: THE ESTATE OF
MARINA GONZALEZ PEREZ,
Deceased.

NOTICE OF FINAL REPORT and APPLICATION FOR DISCHARGE

TO: ALL WHOM IT MAY CONCERN:

Notice is hereby given that the Administratrix of the above styled Estate, MARINA E. DOUGLAS, has completed her Administration and she has filed in this Court her Final Accounting and Application for Discharge and will apply to the above styled Court on the 12th day of June 1974, for Approval of same and for Final Discharge as Administratrix of the said Estate.

Marina E. Douglas, Administratrix
Marina E. Douglas, Administratrix of the Estate of Marina Gonzalez Perez, Deceased

SCOTT and TILTON, P.A.
By: Neil W. MacMillan
Attorneys for the Estate
34 Ricou Road, P.O. Box 526
Jensen Beach, Florida 33457
PUBLISH: 5-29, 6-5, 1974

OPEN HOUSE

THE LA PLAZ

THE SONORA

THE STUART

THE WYNNGATE

THESE HOMES READY FOR IMMEDIATE OCCUPANCY. LOCATED IN COUNTRY CLUB AREA OF SOUTH PORT ST. LUCIE.

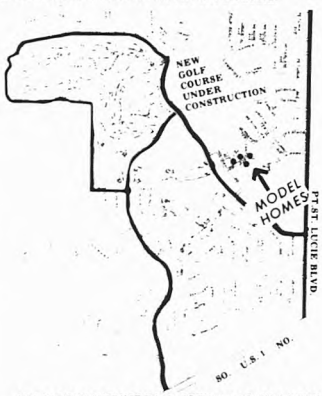

MODELS ON SANTRUCE ROAD. OPEN 10-5, 7 DAYS A WEEK
CALL OR STOP BY FOR FREE BROCHURE
OTHER CHOICE LOTS AVAILABLE IN COUNTRY CLUB AREA

Builders of Quality

KINGSBERRY HOMES

C.F. SHAWVER CONSTRUCTION CO. INC.

1500 E. Ocean Blvd. Stuart Phone 283-7977
Model Home 334-2300

BELL MOBILE HOMES

4 MILES SOUTH OF STUART
U.S. 1 283-3200

PRINCIPAL
WANTS TO BUY
CITRUS GROVES

Prime Properties
Well located with good production record
Realistically priced

Qualified Buyer With Substantial Financial References
All Replies Confidential
Reply with complete description including phone number

P.O. Box 1650 Lake Wales, Fla. 33853

S.P.S. STOP SHOP FOR LUMBER & BUILDING SUPPLIES

WE LOVE OUR CUSTOMERS

PREHUNG DOORS
INTERIOR & EXTERIOR
WOOD & STEEL
2'0"x6'8" 1 3/8" LUAN INT.
@ $29.35

CLOSET MAID SHELVING
3'0" & SHORTER
@ $1.25 LIN. FT.

MANY KINDS IN STOCK
AS LOW AS $6.33
4'x8' pc.

PEG BOARD
1/8" x 4' x 8'
@ $4.50

CUPOLA
HELPS TO BEAT THE HEAT
24"x24" SIZE
@ $51.20

True Value FREE DELIVERY
DIAL 334-2700

sps RIO

BUILDING MATERIALS SUPERMART

Lions Club install new officers, honors outgoing officers and exchange student

IDENT INSTALLED--Art Riley, left, was installed new Lion's president Monday night by Chuck Moore the district governor elect, standing at the right. Seated next to Moore, is the current district governor, John Walters.

EXCHANGE STUDENT--Al Walker, master of ceremonies presented Walter Woods with Lion Pennants to exchange this summer on his trip to Japan through the Lions Club International exchange student program. Looking on is Walter's mother, Mrs. Ruth Woods.

IDENTS--Outgoing Lion president, Virgil Wilson, right presented Art ncoming president, left with the gaval Monday night. The Lion's ation ceremony and dinner was held at the Crow's Nest.

OUTGOING SECRETARY--A plaque was presented to outgoing secretary Wally Reddit by Virgil Wilson Monday night at the Lion's Installation dinner in the Crow's Nest.

OUTGOING TREASURER--Jimmy Dean, left, received a service award plaque from Virgile Wilson Monday night. Dean, the outgoing treasurer, has been the Lion's money man for the past seven years.

KS--Virgil Wilson made a special presentation to Dick Welker, manager Jensen Beach Winn Dixie, Monday night at the Lion's installation dinner. ion's thanked Welker for his help on the pancake breakfast during the ar. Also cited for his help was Harper Quinn, of Quinn's Market, in Beach.

LION'S INSTALLATION--The new 1974-75 Jensen Beach Lion's Club officers were installed Monday night at a banquet in the Crow's Nest. Officers being installed above (not in order): Art Riley, president; Harvey Schlemmer, 1st vice president; Tom Weiss, 2nd v.p.; Gerard Wilkerson, 3rd v.p.; Vince Vanacore, secretary; Dawn Lautzenhiser, treasurer; Robert Phillips, tail twister; Lyall Bowers, lion tamer; Fred Lutterman and George Mack, 1 yr. directors; Carl Nichols and Arly Johnson, 2 yr. directors.

Boaters cook-out

PORT ST. LUCIE--The Port St. Lucie Yacht Club has announced plans for the Father's Day steak cook-out which will be held at the Port st. Lucie Marina on Saturday, June 15. The menu will be steak, potato salad, bean salad, tossed green salad, dessert and coffee. Music for dancing will be by tape.

Tickets, which will be limited to 150 members and houseguests, may be obtained from the committee: Rudy and Edith Neumann, chairmen; Walter and Charrie Bailey, Larry and Dorothy Dominick, Bill and Rose Hewitt, Thelma and Knut Bigseth, or Earl and Thelma Graham.

Happy hour will be from 5:30 to 6:30, steaks at 6:30. Those attending are asked to bring their own table service, plates, ice and mix. B.Y.O.B.

Bob Cousino will cook the steaks.

M aux plans bazaar

ART--Mrs. Marti Bryant, fund chairman for the Martin al Hospital auxiliary, has nced that the Auxiliary will hold ar December 14 at the Woman's

Bryant has appointed the ns for the bazaar. Arts and Joan West, 283-4859 and Dupont, 334-2978, sewn, knitted ocheted articles, ceramics ng, decoupage, carving.

goods, Betty Prall, 287-5758 Bill Gratton, 287-3660, breads ookies, pies, rolls.

en shop, Wanda Anderson and Hazel Turek, 283-4843 ded outdoor plants, cut flowers, ements of artificial flowers or rosses, macrame hangers for ing.

ing, Connie Bauman, 287-4859. laide Roessler, 287-6254, name e hospital and holiday items for ss table.

y, Mary DeCapite, 287-6455. Book, 334-8374; jellies, jams, pickles, relishes, fruits, egetables.

Snack bar, Margaret and Joel Walker, 287-8266.

Thrift shop, Peg Combs, 287-0883, and Catherine Nix, 334-8374, bric-a-brac, jewelry, small appliances, clothing.

All auxiliary members and friends of Martin Memorial are asked to help on this project.

Call the chairman of your favorite area of the bazaar and volunteer your services. Now isn't too soon," Mrs. Bryant said.

Donations of any amount to help finance the venture are welcome and tax deductible. Checks made payable to the Martin Memorial Hospital Auxiliary and marked "Bazaar" may be sent to Mrs. Bryant, 1005 Terrace Road, Stuart or to Mrs. J. S. Smith, Hidden Harbour, Stuart.

Oughterson takes honors in Hilton tennis

PORT ST. LUCIE--The St. Lucie Hilton Country Club had its first annual club championship tennis tournament with the finals in the mens and womens played Sunday, June 2.

Head tennis pro, Mario Obando who directed the tournament said, "I was very pleased with the excellent quality of tennis displayed and the number of close exciting matches."

Bill Oughterson, Stuart attorney, won the mens single championship by defeating Dr. James Grosanickle, Stuart surgeon, 3-6, 6-4, 6-4 in a very close and hard fought match in the finals. Bill reached the finals by beating Pete Silvero in the semi finals.

Dr. Grosanickle beat Scott Oughterson, the number one seeded player in the other semi final 7-6, 6-4.

The father and son team of Bill and Scott Oughterson won the men's doubles title by defeating Dr. Grosanickle and Pete Silvero in the finals in a see saw battle that went 7-6, 1-6, 6-1.

Lucia Gale won the women's singles championship by defeating the number 3 seated 13 year old Brenda Grosanickle in the finals. Mrs. Gale reached the finals by defeating another excellent 13 year old, Tina Rinaldi. Miss Grosanickle upset the number two seated player, Gabriela Blundun in the other semi finals.

Brenda Grosanickle and Tami Griffin of Ft. Pierce won the women's doubles championship by beating the number one seated team of Lucia Gale and Kathi Breeden 6-2, 6-2 in the finals.

The St. Lucie Hilton Country Club is having its mixed doubles club championships this week with the finals being scheduled for Sunday, June 9.

Obando stated that the team of Scott Oughterson and Lucia Gale are the number one seated mixed doubles duo and that Dr. and Brenda Grosanickle are seated number two.

AWARD WINNERS--Wall plaque trophies were presented to two of the top winners of the annual St. Lucie County Fishing Tournament sponsored by the local Chamber of Commerce. Pictured receiving the awards are 8-year-old Allen Goodwin of Linwood Ave. for the most outstanding youth catch, and Bruce Greenwood of Midway Road for the largest sailfish. Making the presentations is Sonny Kohlegard, center, chairman of the Chamber's Fishing Tournament committee.

Yacht Club elects

PORT ST. LUCIE--Bill Holzapfel has been unanimously elected fleet captain of the Port St. Lucie Yacht Club.

Along with assuming the duties of the fleet captain, Holzapfel will also serve on the board of directors. He will be assisted by Earl Grattage. Holzapfel will fill the unexpired term of Mike Grossman who recently resigned due to business pressures.

Both men are familiar with their duties in the club. Holzapfel was the first commodore of the Yacht Club and Grattage was the first fleet captain.

Commodore Fred Johnston spoke briefly to the club members on reports that have been received about speeding boats causing wake on the river near docked boats. He urged member to be considerate and pass the word to other boaters in the area. He also mentioned reports of some boaters littering the waterways with empty drink cans.

Several new members were welcomed into the club during the May meeting by John and Florence Schwartz and Vince Metziger the welcoming committee.

David and Helen Holtzbaugh, Willard and Milly Green, Jean and Charles Riley, Howard and Adele Klark were among those welcomed.

Rosa and Fred Oelkers were also accepted as new members although they were not in attendance.

Frank Jones and John Schwartz were the winners of the 50-50 raffle conducted by Doris Hinchcliffe.

Guests attending the meeting included John and Jo Parise, Frank and Emma Jones, Jim and Kay Poleski and Stacey Griffin.

Obituaries

MARGARET K. EURY

BEN BEACH--Margaret K. 73 of Holiday Out, Jensen and 27 Louisville Place, N.C., passed away Saturday ature Memorial Hospital after a ness.

was a native of Cumberland, and, and a member of the First Church of Ashville.

survived by her husband, Carl one sister, and two brothers. ral services will be held in with the Groce Funeral Home ge there. Interment will be in Memorial Park, Fletcher. ams Funeral Home were in ge of local arrangements.

SLEEPCO

Announcing The Opening Of Our New

INFANT CENTER

Featuring such infant products as:
Strollers, Playards, Cribs, Highchairs, Walker Jumper, Mini Cribs, Car Seats, Toilet Trainers, Automatic Swings
Complete Nursery Furniture

FEATURE OF THE WEEK

DELUXE BABY GIFT SET

(Ideal Gift for the Babies of your life)

(Set includes: baby bath with soap tray; 16 quart diaperette; infant carrier; stay warm feeding dish & training cup)

ALL FOR THE LOW, LOW PRICE OF

$13.25

Bring your children in and browse around. Remember for your shopping convenience we are now open on Friday nights to 9:00 p.m. & Saturdays from 10:00 a.m. to 3:00 p.m.

VETERANS OF FOREIGN WARS–District 11 Officers 1974-75, seated left to right: John Robinson, Quartermaster; Don Momjar, Sr. Vice; Ray Prentice, Commander; Pete Zamaites, Jr. Vice. Standing left to right: Regional Whittey, Chaplain; John Cranmore, Judge Advocate; Lloyd Baker, Surgeon; Chuck Bender, Adjutant; Phil Matton, Historian; David Foster, Officer of the Day.

PHOTO BY VFW

Post 126 commander makes report

JENSEN BEACH–In reviewing the activities of the past year, Jensen Beach Legion Post 126 observed:

"We close our year with a great deal of accomplished, but did not reach our total goals."

Virgil Rathbone will be succeeded as commander by Richard Neeson at the installation of officers June 29 at the Crow's Nest Restaurant.

Rathbone lists each month's activities in his "commander's report," beginning with the Sept. 10 meeting. The post is closed July and August.

In September, the members voted to allow the State Unemployment Bureau to use the post building on Savanna Road. This saves a trip to Ft. Pierce for local residents.

In October, the speaker was John Busby, an American Legion commander in Palm Beach, was the speaker.

The post donated its share of money and helped the children's Halloween party at Langford Park during November. Also, $25 was donated for the Jensen Beach C.U.B.S. football dinner.

Also in November, there was a report by the boy and girl staters in conjunction with Stuart Post 62.

The Christmas party was held in December.

A $200 emergency fund for veterans in distress was established in January, and a trophy was presented to Walter Woods, the boys state representative.

The post reached 100 percent paid-up membership in February. The post also voted to donate a television set to the Veterans Administration Hospital in Miami; donated $50 to the Tampa V.A. Hospital; donated $100 to the U.S.O.; donated $25 for the Jensen Beach Elementary School fourth grade picnic; and sent a check for 16 school award metals and certificates. Cost and presentation of the medals is shared by the Stuart post.

In March, the post members voted to donate all proceeds from the four Saturday night bingo games to Jensen Beach Volunteer Fire Department, Good Samaritan Volunteer Ambulance, Jensen Beach C.U.B.S. and Martin Memorial Hospital. Also, new flag poles were purchased for Boy Scout Troop 811, and boy state representative Woods was chosen as an exchange student to be sent to Japan, and received $150 for expenses.

The District 12 commander, James Christensen, and district officers visited in April, and Chin Chew Get, former commander of Post No. 85 of Miami Beach, visited.

District officers include Bob Bechard, district committeman; Lee Tate, finance officer; James Hill, adjutant; and Gertrude Hill, historian.

In May, checks for all bingo nights in April of $622 were presented to designated organizations, plus $40 to Rio Fire Department.

The Memorial Day services were held in May at All Saints Cemetary.

Rathbone acknowledged the dedication and efforts of Bill Herzog as finance officer and bingo chairman. The commander noted that he did not miss a Saturday night calling bingo in four years.

Organ Society meets Friday

FORT PIERCE–The regular summer monthly meeting of the Ft. Pierce Organ Society will be held Friday, June 7, 1974 at 7:30 p.m. at the Garden Center, 805 Parkway, Ft. Pierce, Fla.

SOVINES GULF STATION
Tires Repairs
Bottled Gas
Good Gulf Gas
Indian River Drive
Downtown Jensen Beach 334-5929

's Premium, ProTen, U.S. Choice, U.S.D.A. Inspected Beef

Beef Chuck Blade Roast lb 69¢

Premium, ProTen, U.S. Choice, U.S.D.A. Inspected Beef

f Chuck, de Steak ... lb 79¢
f Chuck, erblade Roast ... lb 99¢
Famous nks ... 10-oz pkg 59¢
Famous f Franks ... 10-oz pkg 69¢

's Premium, U.S.D.A. Inspected, Shipped 7 to 9 lb. Average, Quick Frozen, Deep Basted

Butterball Turkeys lb 59¢
Plus 100 S&H Green Stamps With Coupon
(Grade A)

U.S.D.A. Inspected, Quick Frozen, Shipped 10 to ge

her Turkeys ... lb 69¢
S&H Green Stamps With Coupon)
e Coupon Per Family, Please)

e Quick Frozen, U.S.D.A. Inspected, 8 to 16 lb. Avg.

ons ... lb 89¢
(Grade A)

mium, U.S.D.A. Inspected, Quick Frozen, Dark Meat

ey Roast ... 2-lb size $2.99

mium, U.S.D.A. Inspected, Quick Frozen, All

ey Roast ... 2-lb size $3.29

Portions, Whole or Half

h Pork Hams ... lb 79¢

mium, Regular Franks, or

er Franks ... 1-lb pkg 89¢

cium Packed

d Ham ... lb $1.89

100% Florida Sweet, Indian River, Frozen

Orange Concentrate 4 6-oz cans $1

QUANTITY RIGHTS RESERVED

TreeSweet ORANGE JUICE

Seabrand, Peeled & Cleaned, Frozen
Shrimp ... 24-oz pkg $3.99

Blue Ribbon, Frozen
Veal Parmagiana ... 1-lb pkg $1.19

Oscar Mayer
Honey Loaf ... lb 79¢

Swift's Premium
Bologna ... lb 99¢

Oscar Mayer's Old Fashion
Family Loaf ... lb 69¢

Imported from Denmark
Sliced
Cooked Ham ... lb 99¢

Sugar Creek or Breakfast Club Sliced Bacon 1-lb pkg 79¢

Fresh, California
Bing Cherries ... lb 69¢
Ready to Slice, Froze, Hawaiian
Pineapples ... each 79¢
From Mitchell's Groves, Tommy Atkins, Variety
Mangoes ... each 49¢
Golden Ripe
"Yes" Bananas ... 2 lbs 25¢
Boil and Serve Hot or Cold with Sauce of Your Choice, Fresh
Artichokes ... 4 per pkg $1.
Fresh, Western
Broccoli ... bunch 49¢
U.S. #1, All Purpose
Potatoes ... 10-lb bag $1.49
King of the Salads, Crisp, Western
Romaine ... bunch 25¢
Fresh, Sun Giant
Green Onions ... 2 bunches per pkg 29¢
Fresh from New Jersey Farms
Swiss Chard ... bunch 35¢
Fresh, New Jersey Celery Cabbage or
Leaf Lettuce ... lb 35¢

Fresh Georgia Peaches lb 39¢

Jones Dairy Farm,
Sliced Bacon ... 1-lb pkg $1.49

From Our Dairy Dept.

Wisconsin,
Sharp Cheddar Cheese ... lb $1.49
(Plus 25 S&H Green Stamps—No Coupon Required)
Laughing Cow, Plain or
Onion Cheese ... 8-oz pkg 79¢
Kraft's Regular American, White American, Pimento or
Swiss Singles ... 12-oz pkg 99¢
Kraft's, Pimento, or Olive Pimento
Jar Cheese 2 5-oz size 69¢
Saffola,
Margarine ... 1-lb size 49¢
Bay's Danish Pumpernickel, or
Cocktail
Rye Bread ... 16-oz loaf 39¢
Seatfest, Light N' Lively,
Cottage Cheese ... 24-oz cup 99¢
Chiffon, in Twin Tubs
Soft Margarine ... 1-lb size 69¢
Pillsbury's, Country Style
Biscuits ... 4 8-oz size 49¢
Golden Gift,
Orange Juice ... 4 6-oz size $1.
Pickwick,
Raisin Rounds 3 12-oz size $1.
Dairi-Fresh, With Chives, or Pineapple,
Cottage Cheese ... 12-oz cup 49¢
Imperial,
Margarine Quarters ... 1-lb pkg 59¢
Blue Bonnet, (Bowl)
Margarine ... 1-lb bowl 59¢
Kraft's, Plain,
Whipped Cream Cheese ... 8-oz size 59¢

Frozen Food Dept.

Sara Lee,
Almond Coffee Ring ... 9-oz size 89¢
Sara Lee,
Dutch Apple Pie ... 32-oz size $1.19
Stouffer's Cream Filled
Cup Cakes ... 12-oz pkg size 89¢
Sara Lee, Devils Food
Fudge Cake ... 16-oz size 99¢
Sara Lee,
Pecan Coffee Cake ... 12-oz size 99¢
Jeno's,
Sausage Pizza ... 13½-oz size 79¢
Patio 11-oz. Enchilada Dinner, or
Mexican Dinner ... 12-oz size 59¢
Oh Boy, Baked Potatoes With Sour Cream, or
Baked Potatoes With Cheese 3 12-oz size $1.
It's New! Buitoni,
Baked Ziti ... 12-oz size 69¢
It's New! Eggo,
Blueberry Waffles ... 11-oz size 49¢
Seabrook,
Whole Green Beans ... 3 9-oz pkgs $1.
Birds Eye,
Baby Lima Beans ... 3 10-oz pkgs $1.
Birds Eye,
Chopped Spinach ... 5 10-oz pkgs $1.

Jones Dairy Farm,
Little Link Sausage ... 1-lb pkg $1.79
Jones Dairy Farm,
Bag Sausage ... 1-lb pkg $1.99
Jones Dairy Farm,
Braunschweiger ... 8-oz pkg 53¢
Copeland's,
Bologna ... 1-lb pkg 89¢
Quick Frozen,
Grouper Fillets ... lb $1.79
Swift's Premium, Boneless
Daisies ... lb $1.99
Carson's, Vacuum Packed
Dried Beef ... 4-oz pkg 79¢

100 S&H GreenStamps
Any Kind Of Ground Beef
(Coupon expires Wed. June 12, 1974)
(Void Over 1 Super Per Family, Please)

100 S&H GreenStamps
U.S.D.A. Inspected, Quick Frozen, Shipped 7 to 9 lb. Average
Swift's Premium Butterball Turkeys lb 59¢
(Coupon expires Wed. June 12, 1974)
(Void Outside Homestead ONLY)

100 S&H GreenStamps
U.S.D.A. Inspected, Quick Frozen, Shipped 10 to 16 lb. Average
Empire Kosher Turkeys lb 69¢
(Coupon expires Wed. June 12, 1974)
(Void Outside Homestead ONLY)

100 S&H GreenStamps
Q-Tip Cotton Swabs 79¢
(Coupon expires Wed. June 12, 1974)
(Void Outside Homestead ONLY)

100 S&H GreenStamps
Vaseline, Intensive Care Lotion
(Coupon expires Wed. June 12, 1974)
(Void Outside Homestead ONLY)

100 S&H GreenStamps
Gillette Foamy 87¢
(Coupon expires Wed. June 12, 1974)
(Void Outside Homestead ONLY)

100 S&H GreenStamps
Baggies Food Storage Bags
(Coupon expires Wed. June 12, 1974)
(Void Outside Homestead ONLY)

100 S&H GreenStamps
Woolite Foam Rug Cleaner
(Coupon expires Wed. June 12, 1974)
(Void Outside Homestead ONLY)

publix markets
746 S. Federal Hwy. STUART
Searstown Shopping Center FORT PIERCE

Hey! Our door is open every Saturday 'til 4 pm

CASA LUMBER
301 East 7th Street at the Railroad, Stuart

D & M News Notes

MILDRED STINNETT
334-4488

Mr. & Mrs. Al Enos are in Michigan now. After a leisurely trip through the southern states in their new travel trailer, and are enjoying the company of their children and grandchildren. Jo wrote that it had rained nearly every day since they arrived, but that there were showers they have been gathering mushrooms

+++

Bill and Fran Gehres, accompanied by their two poodles, left their home here for the North, but anticipate returning sooner than usual

+++

Arthur and Mona Wendt are on the road to Detroit, Michigan, to visit with relatives and friends before proceeding on to their woodland cottage in Canada. Their American flag waving in the breeze in front of their mobile home, of course, been taken down, but will be a welcome sight once more when they return.

+++

Mike and Walter Reeder sent a note saying they had gotten to their home in New Jersey safe and sound, in their new Dodge Home purchased here a short time before they left. They planned on taking their daughter and her family in it when they go to the mountains for the Memorial Day holiday. Alice also said her mother, Grace Stelser, Aunt Alice and Uncle Harry Eastlack – all of whom spend the winter here in our park – are fine and very busy putting their grounds in order

+++

Don and Ethel Phillips are travelling in upper New York State by way of AmeTrak to spend the summer. The evening before they left Esther and George Grindley hosted them for dinner

+++

Edna May went to Martin Memorial for tests, but we expect her back home shortly

+++

The class in Conversational Spanish will meet at the home of Carrie Worrell on Wednesday morning. We will miss Ethel Phillips, but she has promised to study diligently while she is away.

+++

Jane and Marvin Winninger have been entertaining their sister-in-law, Mrs. Janie Wininger and her daughter Jeanetta of Clayton, Indiana

+++

Lois and Don Winninger have as guests Lois' brother Alfred Hoggs his wife Judy, and little daughter Tanya from Greenwood, Indiana and last week it was Lois' mother, Mrs. Martha Monaghan, also from Greenwood and her brother Ernie from Orlando Florida

+++

Edmede Winninger got news that her daughter Hilda Bell, of Brownsburg Indiana had broken her foot so Edmede flew up to care for her son-in-law and three grandsons, Michael, Ricky, and Jonathan.

+++

Babe Adamson had a freak accident and injured his foot while working at Outdoor Resorts, but is getting aroundon crutches

+++

Venture Out News Notes

By Willard Auch

We are getting several new travel trailers in the park. The Fitzageralds are sporting a new Concord and Dr and Mrs. Mariana a new Tara

+++

Have you noticed the new sign on Venture Out Ocean acess - "183 feet ocean front for sale"? Maybe we will have another new high rise

+++

Alice and Bill Nickau arrived at their Linville, North Carolina based Island Harbour lot to 36 degrees nights and lots of rain. But for the most seems they drather be here. Bill had ordered two B gravel by phone from here for their driveway and found golf ball size instead. This does not make for happy Airstream locating on the side of a hill. Better wait next year. Bill and watch the delivery.

+++

Betty and Jake Davis drove Dab and Sam Tucker to melbourne for their flight to Fresno California to visit their children there. Sam is grumbling about a three hour layover in Los Angeles without even a movie.

+++

Crow's Nest was scene of farewell to the Teners and Tuckers. Left us a little sad, but all looking forward to next fall.

+++

Fran Teser reports

Larry Atkins has had an exciting week. He caught an 18 lb. snook in the surf, and we all know what a feat that is. Also he played good samaritan recently in Walton. Larry was on his way to golf outing and catch some other when he found a man lying on the trail, exhausted and with a cut foot. Larry and the other man were able to get the injured man to his car and sufficiently revived to carry on himself.

+++

Many of the people remaining here are looking forward to Jai Alai at Ft. Pierce now that the new frontion has opened. Get together for a winning night up there and have a lot of fun with your neighbors.

+++

The park may have thinned out but it has been very pleasant for those of us who remain. The pool has been perfect – clean, the right temperature, uncrowded. Several of the poolside country club set have been around for the daily swim and conversation. Recipes and fish stories still being swapped

+++

Jessie Shaver reports:

Because of wind and threat of rain the cook-out on Monday was moved to Theo Slagle's porch and carport. It was a great success and was a farewell party for the Middletons, the Teners, and the Tuckers who are leaving us for most of the summer

Theo's guest Maurice Rosenberry was approved by the group

+++

A letter from Jean and Gil Van Willigen says they had a lovely trip home. However, they have had cold weather and frost. They miss our Florida weather

+++

Also a letter from STan and Barbara Clark saying they were leaving June 5 for Scandinavia to be gone until June 28. They will return to Venture Out in October

+++

Betty and Make Davis invited the Shavers and Theo Slagle for a trip on their boat and a luncheon at manatee. Such a lovely day for a marvelous trip

Subscribe to
The Mirror, $5.00 per year

JBWA to award scholarship

JENSEN BEACH--The Jensen Beach Women's Association is granting a three year scholarship for nursing which will be presented by Mrs. Mildred Greenland on June 6.

Hostesses for their May 30 meeting were Thelma Cadwell, Mary Weeks, Hulda Tyler, Lois Speck, and Vincie Taylor

The club gave a dessert card party on May 27 with Mildred Greenland, Marion Hill, Maude Peterman, and Jo Bowen as hostesses. Hilda Castello won the door prize

On June 17 the ladies are planning another salad bar luncheon followed by cards. The executive board will have charge of the affair

Landscaping work

JENSEN BEACH-A comprehensive landscape program is under way at the North Stuart Baptist Church on U.S. 1, according to pastor the Rev. Robert E. Lee

He said that the church members have challenged themselves to have grass, plants and trees in abundance on their six and one-half acres of church grounds

Some of the landscaping work includes 23,000 square foot of sod, 62 palms and a sprinkler system has been installed

Plans call for adding 25 or more flowering trees, numerous citrus and about 400 Australian Pines

AYCOCK FUNERAL HOME
STUART 287-1717 — G. Wade Aycock, Richard V. Mosely, William C. Brenaman, Funeral Directors — JENSEN 334-1200

CALL THIS NUMBER TODAY!
465-1168
For information on how you can lose weight EFFORTLESSLY and Keep It Off! with the new Group Hypnosis Mini-Marathons. New groups forming
Florida Institute of Group Hypnosis
2801 So. U.S. 1 Suite 9, Ft. Pierce

LAMP SHADES
- Largest selection of lamp shades in the tri-county area
- Dress up your old lamp with a new shade
- Recover your old shade
- Lamp repairs - Lamp parts

Bring your lamp for a proper fitting
The Shade Shop
Suncoast Plaza
(next to Wilcox Hardy TV)
1034 Rt 707 — 334-5758 — Jensen Beach

WE SELL BOOKS, MAPS & CHARTS
If you wish to purchase a book on any subject or a map or chart of any area, come see our selection at Valentine's Bookshop, 329 East Ocean Boulevard in Stuart.
We sell books, maps and charts
We specialize in selling just books, maps and charts so that we can offer you the best selection and service to be found. To offer you this wide selection and personal attention we are sales agents for
U. S. Geological Survey offering topographic maps of all areas of Florida and the United States.
U. S. Department of Commerce offering Nautical and Aeronautical charts and publications of and about U. S. and adjacent waters
U. S. Naval Oceanographic Office offering nautical charts and publications of and about the world's oceans
You won't find newspapers, nor greeting cards nor sunglasses, nor camera film or any of the many items sometimes associated with the sale of books.
We sell books, maps and charts
We don't try to compete with the many merchants who sell those so-called bookstore-related items
So if you're looking for a book, map or chart, come see our selection at Valentine's Bookshop, 329 East Ocean Boulevard in Stuart.
We sell Books, Maps and Charts
VALENTINE'S BOOKSHOP
329 E. Ocean Blvd — 287-0403

NOW! LIFETIME RENEWAL CAR INSURANCE

Under a new plan from the Kemper Insurance company we represent, when you're 65 – if you've been insured with them for the past five years – the company will not refuse to renew or continue your policy as long as a few simple conditions are met. Get all the details about lifetime renewal car insurance. Call or write

R.V. JOHNSON Agency
901 Johnson Ave. Stuart
Next Door To Southern Bell Telephone Office
Phone 287-3366
Kemper Insurance companies

Sears
FORT PIERCE

Sale! Sears Golden Comfort™ woven dress shirts.
Dacron® Soft-color solids, patterns, now $2 off

Regular $7 $5 Solids
Regular $8 $6 Patterns

The famous Golden Comfort dress shirt, now on sale! All the luxurious short-sleeve fashion you expect from the name, now in an exciting new range of distinctively soft fashion colors. Stretch-woven comfort in easy-care Perma-Prest® fabrics of Dacron® polyester and cotton. All this, now on sale. Sizes 14½-17.
Coordinated Neckwear . . . $4 to $6

Gale Sayers, pro football great
Tom Seaver, '73 NL Cy Young Award winner
Johnny Miller, defending U.S. Open champion

Sears The Men's Store
SHOP AT SEARS AND SAVE
Satisfaction Guaranteed or Your Money Back
Sears
Searstown Shopping Center
Shop Every Night Until 9 P.M.
FORT PIERCE Sunday.....12:30-5:30

WINDJAMMER
Lounge & Cut Rate Liquor Store
North of Jensen Public Beach on A1A
334-2600
VISIT OUR INTIMATE LOUNGE
Lounge Open Daily 9 a.m. to 2 a.m.; Sunday 1 to 12 a.m.
"WEEK-END SPECIALS"
Store Open Daily 9 a.m. to 8 p.m.; Sunday, 1 to 6 p.m.

LOOK HERE FOR DINING & DANCING AT ITS BEST
There are many wonderful and entertaining places to go in Mirrorland

cobb theatres
HELD OVER
BUTCH IS COMING BACK!

Fri. 5, 7:15, 9:30
Econo Hour 6:45-5:15
Sat. & Sun. 2:45, 5, 7:15, 9:30
Econo Hour 2:30-3:00
M. Th. 6, 8:15
Econo Hour 5:45-6:15 $1.25
PG
MAYFAIR THEATRE
287-8433
Just for the fun of it!

Announcing...
We're Closing for Vacation
May 27th thru June 30th
Re-Opening
July 1st
Pendora's Seafood Restaurant
A1A Port Salerno

MUSIC
THE GREAT NEW SOUND OF GUY BROWN DUO
DANCING
9:30 PM TILL 1:30 PM
OPEN NOON TILL 2:00 AM
EL O DEE LOUNGE
STATE RD 707 JENSEN BEACH
334-2733

Royal Lion Restaurant
We will go on vacation from June 10th thru June 24th.
Reopening on June 25th
YOUR HOSTESS Mrs. Kimmel

OWNED and OPERATED BY Mr. and Mrs. "Skeeter" Kimmel

The Nostalgic Music of
JAY LEE
At The Piano Nightly In The Lounge
Tues. thru Sat. 9 'til 12
Village Square, Tequesta

Frank & Velma's
The Place With The Million Dollar View
Join Us At
The Crow's nest
RESTAURANT & LOUNGE
ANCHORAGE MARINA
Rt. 707, Jensen Beach, 287-7700

Enjoy Franks Famous Foods
Maine Scallops
Roast Leg of Lamb
Florida Lobster
Prime Ribs
Veal Parmigiana
Flaming Duckling
Filet Mignon
Prime western steaks
FOR RESERVATIONS PHONE 287-7700 OR 334-6400
FRED AT THE ORGAN
(Except Sundays)
Closed All Day Monday

St. Lucie Hilton
COUNTRY CLUB RESORT

The
TONY GRIFFIN DUO
from 9 P. M.
in the
SAINTS N' SINNERS LOUNGE
Enjoy The Hilton's
Sunday Family Brunch
From Noon to 2:30 p.m.
FOR YOUR.... DINING & DANCING PLEASURE IN OUR DINING ROOM

The RAY LINDSEY QUARTET provides your dining & dancing music in the dining room every night (except Monday). On Saturday night..we serve our Incomparable Buffet.
Reservations are Advised
334-4400
St. Lucie Hilton COUNTRY CLUB RESORT
878-1004

PORT SIDE LOUNGE

Now Appearing...
The Paley & Dynasty Trio
Hutchinson Room
Fantastic Foods by CHEF HENDERSON
A Varied Menu Featuring
Such Succulent Dishes as Surf & Turf & Shrimp Scampi

Serving Daily 7 AM to 11 PM
Entertainment nightly
Tuesday - Saturday 8 PM-1PM
Sunday 7 PM TO 12 PM
Sheraton Resort Inn
Sheraton Hotels & Motor Inns A Worldwide Service of ITT
P.O. Box 929 U.S. A-1-A Hutchinson Island, Stuart, Florida 334-4000

Frances Langford's
OUTRIGGER RESTAURANT
Jensen Beach
The Fabulous
JOHNNY CUZZINS TRIO
featuring
Wendell Halverson
and
Tom Flannigan

Nightly in the lounge
Dining Hours
Monday thru Friday
Luncheons Noon to 2 P.M.
Dinners 6 to 10 P. M.
Saturdays Dinner 6 to 10 P. M.
Sunday Serving 1 P. M. to 9 P. M.
Visit our exciting Fashion & Gift Shop
OPEN DAILY Noon to 10 P.M. — SUNDAY 1 P.M. to 9 P.M.

Florida's Best Weekly Newspaper

THE JENSEN BEACH
MIRROR

VOL. 15 NO. 24 JUNE 13, 1974

10¢

E DISPLAY—Al Tomaszewski, chairman of the Jensen Beach Chamber serve Turtle Watch Committee, is shown with his display promoting the nd June 23 organized turtle watch on Hutchinson Island

rtle watches are nned by chamber

N BEACH—Organized turtle ...ps planned for June 22 and 29 ...nsen Beach public beaches ...hes are to begin at 10 p.m. ...ently centered around the ... according to Al Tomas ...chairman.

...ed by the Jensen Beach ... of Commerce, the turtle ...se residents and visitors an ...ty to see the unusual process ...ggerhead turtles laying up to ...ne nests along the beach.

...etic address system will ...e the location of any turtle that ...ved up on the beach and ... deputies will direct the people to the location.

Persons taking part in the turtle watch should be reminded that until the turtles begin laying eggs no flashlights should be turned on as the light will frighten the turtles back into the ocean. Once the turtles begin laying eggs it is safe to turn on lights.

The Florida Marine Patrol which will assist the chamber committee in locating laying turtles also reminds persons not to put children on the turtle's back.

Also the turtles and eggs are protected by law and there is a fine for taking or molesting either the turtles or eggs.

reworks fund drive derway for July 4

N BEACH—With less than ...s funds needed for fireworks ... the Jensen Beach Chamber ...ce began a wrapup drive to ... in the next few weeks so ...ireworks can be held on July ...

...mbers seeking donations of ... according to Jon Chickey, ... who said that the fireworks ... the Jensen Beach Causeway ... community institution that ...e continued.

...eworks committee, a group of ...rmen and other volunteers ...tired of collecting funds afte... years of hard work and ... Chamber agreed that if the ...committee would continue to ... spectacular display on ...ence Day it would raise the ... $2,500 for the event.

...of, $1,000 has been donated ...nd.

...ions to the Chamber Fire... fund may be taken to the ... office or The Mirror office ... Commercial Street, or donations may be mailed to PO Box ... Jensen Beach.

Tippy says

No fireworks for July 4? Good grief. They need $1,500 to bail out the fireworks fund. Please give anything.

Weather

	HI	LOW	RAIN
JUNE 4	84	63	0.49
5	86	64	trace
6	89	69	0.05
7	88	67	0
8	85	70	0.10
9	86	74	0.48
10	87	71	0.02

YEAR TAG—The new auto tags which go on sale July 1 will be good for rs. Holding the red and white tag ... the same color as this year's ate ... are Alvin Andrews, Martin County tax collector, and Julia W ... uty in charge of motor vehicle department.

ree-year tag coming

N BEACH—The new auto ... sale July 1 and will belong to ...ner for three years, even if ... traded.

...ts will be required to pay an ...ncsing fee, but the plates ...s year will be good for three ...stead of a new tag, a decal ...ued, changing the year.

County Tax Collector Alvin ... said that if a resident trades ... he keeps his tag, but pays $5 ...nsfer fee and handling cost. ... the tag on the new car if it is ... the weight category as the old ...

Andrews points out that if a person trades his car and gets a heavier car, from a compact or "plain" tag to a "W" tag, the person must also pay the difference in the two license plates.

Or, if a car owner trades his luxury car "W" down to a "plain" tag, there is no refund on the license plate, Andrews says.

The price of the new tags will be 25 cents more this year, Andrews says, and the prices include $13.50 for "D" tags, $21 for "plain tags, $28.50 for the "W" tags, and $36 for the "WW" tags.

The present tags expire Aug. 20.

Bring tax bills

How much will it cost *not* to incorporate?

BY DICK CAMPBELL

JENSEN BEACH—The cost of incorporation of Jensen Beach was burned around this week by former county commission chairman Frank A. Wacha, who asked, "How much will it cost not to incorporate?"

In an interview with The Mirror, Wacha urged all residents of the proposed new city to "know the provisions of the act to incorporate our area and plan to vote intelligently."

He added, "There is a lot more money available to help incorporated areas than there is to help unincorporated areas."

The former county commissioner said that persons desiring to know what incorporation will cost them should bring their tax bills for 1973 to the incorporation public hearing Friday at the Harry Hoke Memorial Hall, above The Mirror office on Commercial St.

"All who wish to know how much it will cost them, if anything, should bring their last tax bill to one of the meetings being held on incorporation, and your tax will be computed. I believe those over 65 who will be entitled to the new $10,000 homestead exemption will be pleasantly surprised," he said.

The incorporation will levy a three mill tax for city operation, which will mean a 1.8 mill increase in taxes for the average homeowner. But that figure does not include funding available only to municipalities according to Wacha.

"If we adopt the act of incorporation on July 16 there will be enough new revenue provided to employ a five man police force and there will be additional funds available to increase street lighting in the area by 25 percent.

"A recent release on crime in Martin County shows that crime has increased 47 percent in the county. How much it costing not to have extra police protection and additional street lighting?" Wacha asked.

He also touched on the applications of large land-owners for annexation into the City of Stuart, saying the same was possible for areas in Jensen Beach for annexation into the City of Stuart and the City of Port St. Lucie.

Wacha said that many services could be provided through District A county taxes by increasing the millage, but said, "the problem is that the only income the district would receive would come from the tax increase, while the incorporated city would receive funds from state and federal revenue sharing, funds from the 02 cents of cigarette taxes and we will receive from the county one-half of the road tax collected in our area, and one-half of the amount over $1.50 of the cost of trailer tags sold in our area.

The eight-time county commission chairman, who was finance officer of the county for many years, also pointed to revenue from franchise taxes of Florida Power and Light Company, Southern Bell and Martin County Cable Co.

"We will get these additional funds if we incorporate, for disbursement within our city limits. So, how much will it cost not to incorporate?" he said.

Wacha pointed to the voice of the people in planning, zoning and growth of the area, and the voice needed in what happens to the Jensen Savannas, and said that the people should have a say in when or where central sewer and water will be installed.

"I believe that if each of us is honest withourselves, we will find there are more unknown answers about future costs for the unincorporated area than there are for the incorporated area," Wacha said, adding, "Jensen Beach will be that kind of city that those who will actively participate in it want it to be."

Kiwanians vote to stay Kiwanis

JENSEN BEACH—The Jensen Beach Kiwanis Club has decided to stay the Jensen Beach Kiwanis Club.

Members agreed Monday to remain in the fold of Kiwanis International after several board meetings and member discussion periods concerning the future of the club.

Former Kiwanis District Governor Bill Oughterson, Stuart, one of the founders of the Jensen group, is working with new secretary Tom Wyatt, a past president to get the club records up to date and a new aggressive program is under way according to Vice President Richard Penick.

Program chairman Neil MacMillan Tuesday announced that Frank Wacha, a member of the Jensen Chamber of Commerce Incorporation Committee, will talk about the charter incorporation election on July 16 at the next Monday meeting (June 17) of the group.

On June 24, Sen. Russell Sykes will discuss the activities of the Florida Legislature, and bills that affect the community.

Charter signed

JENSEN BEACH—Gov. Reubin Askew Tuesday signed Local Bill No. 4034, the charter of Incorporation for the City of Jensen Beach.

Charter hearing is Friday

JENSEN BEACH—A public meeting on the proposed incorporation charter for the City of Jensen Beach will be held at 7:30 p.m. Friday, June 14, at the Harry Hoke community Room on Commercial St.

Art Hansen, chairman of the Incorporation Committee of the Jensen Beach Chamber of Commerce, said that the meeting is to "inform the people."

"We want to give the people all the facts about incorporation," Hansen said.

"We will talk about the sources of revenue, ordinances regarding planning," he said.

"We want to tell the homeowners what taxes he can expect to pay if Jensen Beach is incorporated," he added.

Hansen cited the fact that under the homestead exemption law of $10,000 for homeowners who are 65 years or older and have lived in their home for five years, they would pay less taxes in an incorporated area than they are now paying in a special taxing district.

He explained that homestead exemption does not apply in special taxing districts but would apply in a municipality.

LEGION AWARD—Virgil Rathbone, commander of the Jensen Beach American Legion Post, presented the Legion Award to two Jensen Beach Elementary School sixth grade students, Chris Williams, left, and Dorcas Chase. Teachers picked the two award winners based on service, scholarship, patriotism, honor and courage.

112 FIT students to receive degrees

JENSEN BEACH—One hundred and twelve Florida Institute of Technology students will receive degrees at commencement at 4 p.m. Thursday, June 13. The commencement program will take place in the chapel of FIT's Jensen Beach campus.

Commencement speaker will be Harmon W. Shields, executive director of Florida Department of Natural Resources.

Dr. Jerome P. Keuper, president of FIT, will preside at the ceremony, and Ernest E. Tealey, dean of FIT's School of Marine and Environmental Technology here, will make the introduction.

Presenting degrees will be Dr. John E. Miller, vice president for Academic Affairs of Florida Institute of Technology.

Twelve students will receive bachelor of technology in oceanographic technology; 28 students will receive associate of science in ocean technology degrees; 13 students will receive associate of science in marine science technology, and associate of science in ocean electronic technology degrees will be received by nine students.

Among the graduates will be Mark Douglas Perry, son of Mr. and Mrs. Clifton S. Perry of St. Lucie Boulevard, Stuart, who will receive the degree of associate of science in marine science technology with distinction.

At FIT's main campus in Melbourne, 316 undergraduate and graduate degrees will be conferred at 4 p.m. June 14.

Dr. Frank Loucks Hereford, Jr., president-elect of the University of Virginia, will receive an honorary doctor of science degree. He will, in addition, give the commencement address.

Merchant leadership is established

JENSEN BEACH—The issue of who should be a member of the Merchants Division of the Jensen Beach Chamber of Commerce was decided at Monday's meeting of chamber directors.

Other guidelines for the division were not resolved, and will be discussed further at the merchant's meeting Thursday, June 20, at 7:30 p.m.

Membership in the merchants group should consist of merchants who have a county retail license, it was decided.

Clarence Rydell, chairman of the chamber committee which organized the Merchants Division, pointed out that more merchants had attended each of the previous meetings.

"New people are coming out at every meeting," Rydell said.

There was discussion, but no decision made, on whether or not a member of the Merchants Division should be a member of the chamber.

Joe Bumbera, who served with Rydell on the comittee, noted that some merchants, because of some past differences with their hometown chambers, didn't want to be a member of the chamber.

"They have a negative attitude toward the chamber," Bumbera noted.

Buck Mauldin, however, said he believed division members should be chamber members. He said that the division members could hold some fund raising drives, and that would work against the chamber.

Mauldin said that some of the dues of the Merchants Division should go to the chamber.

By-laws and guidelines are expected to be set at the next division meeting.

Rec group is considered

JENSEN BEACH—Organization of a Recreation Assoc. is being considered by Jensen Beach residents, according to Don Wilkie.

Wilkie announced plans for the proposed recreation group at Monday night's meeting of the Jensen Beach Chamber of Commerce.

The chamber director said that representatives of the North Miami Beach Optimist Club met with Jensen Beach area parents last Saturday night at Langford Park.

Another meeting will be held this Saturday night at the park, according to Wilkie.

He said that the purpose of the association would be to organize recreational activities.

"Operation of activities is getting too large for a few volunteers," Wilkie said.

Summer recreation program is scheduled

JENSEN BEACH—A supervised summer recreation program at Langford Park in Jensen Beach will begin June 17 and continue through July 26.

The activities at Langford Park and the Environmental Studies Center is part of a county wide program which is being sponsored by the County Commission and the Martin County School Board.

There will be planned activities Monday through Friday from 8:30 a.m. to 3:30 p.m. with teachers at each park to supervise the activities.

Activities at Langford Park include:

Monday — a team of coaches will instruct youngsters in sports from 9 a.m. to noon.

Tuesday — open recreation with supervision.

Wednesday—Transportation will be provided to the Environmental center to study marine life, and returned to the park by 2 p.m.

Thursday — transportation will be provided to Martin County High School for gymnastics and wrestling lessons at the school gym. This activity is from 9 a.m. to noon. Classes will be held at the high school gym in the afternoon but parents must provide transportation.

Friday — open recreation at the park.

The Wednesday trips to the Environmental Center will last for teh first three weeks, and the following weeks the youngsters will be transported to Jonathan Dickinson State Park each Wednesday.

Jensen utilities 'opportunity'

PORT ST. LUCIE—The possibility of the establishment of water and sewage utilities service to Jensen Beach was looked on as "an opportunity" by Lou Fisher, president of General Development Corporation.

Fisher made the comment Tuesday at a press conference at the St. Lucie Hilton, and opened the way to the future possibility of private development of utilities in the Jensen Beach area.

Mirror Editor Dick Campbell asked Fisher, president of GDC for eight weeks, if he would consider serving Jensen Beach through General Development Utilities "when the two communities grow closer together and the need is evident."

"I would look on that as an opportunity when the time comes, though I am not aware of any plans at the present," Fisher said.

TUNA IN THE SEA–This trio of fishermen came across some tuna in the ocean last Thursday around noon, 10 miles straight out from the inlet. It's rare for a tuna to be in these parts, and they were mighty proud they were the ones who found it. Standing outside the Bait Box with their catches are, Nelson Justic with a 14 lb. black fin tuna, John Taylar with a 17 lb. barracuda and Chuck Tilton with a 13½ lb. dolphin.

SCHOLARSHIP NIGHT–$120,000 in scholarship pledges were awarded to seventy-two Martin County Hight School seniors last Thursday night. The ninty-two scholarships increased this year's pledges $32,000 over last years $88,000. More pictures will appear in the next issue of the Mirror.

Ideal Sports -'74 National League champions

PORT ST. LUCIE–Ideal Sport Shop wrapped up the National League Babe Ruth championship by defeating Haffield 10 to 3 last Saturday.

Ideal is the first Port St. Lucie team to win a league title.

With a season's record of 12 wins and 4 losses, they hold a 6 game lead over second place Optimists, with 5 games to go.

Contributing to the 12 win-4 loss record was the pitching of Robin Hall and Keith Breedlove and the hitting of Robin hall, Glenn Nergard, and Keith

Mosquito fight is told

JENSEN BEACH–The mosquito battle was told to the Jensen Beach Chamber of Commerce directors Monday night by the man in charge of the fight.

Using color slides to highlight his talk, Les Scherer told about the methods and machines used in the attempt to control mosquitoes.

Scherer, director of the county's mosquito control and sanitary landfills noted that some developers help create some problems with filling of areas.

"They create a high marsh with their filling of an area," Scherer observed.

He also said that the area south of the Jensen Beach Causeway and west of A1A on Hutchinson island would be a good area for a trash landfill.

"Island developers have to haul their trees and other materials out to the western part of the county," he said.

Scherer showed slides of his department's equipment and its work in ditching and sanitary landfills and the latest in fogging machines.

AAUW OFFICERS–Officers of the American Association of University Women (AAUW) were installed recently. Association leaders are, from left, Peggy Boger, secretary; Barbara Anderson, treasurer; Jeanne Lord, second vice president; and Helen Wells, presidednt. Gayle Harrell, first vice president, was not present for picture.

AAVW install new officers

JENSEN BEACH–New officers of the American Association of University Women (AAVW) recently installed officers for two-year terms.

The president is Helen Wells who is a graduate of John Hopkins University and is president of the Homeowners Association of Beach Club Colony on Hutchinson Island.

Other officers include Peggy Boger, secretary, who is a graduate of Austin College; Sherman, Texas; Gayle Harrell, first vice president and membership chairman; Jeanne Lord, second vice president and program chairman; and Barbara Anderson, treasurer.

The first vice presidents and treasurer continuing for their second year of their terms.

ED GLUCKER

Gluckler to seek re-election

STUART–Stating that he will "stand on my record," Ed Gluckler announced Tuesday that he will be a candidate for re-election as Martin County Commissioner.

"There are many special projects in which I have taken a hand that I'd like to see completed," Gluckler said in announcing his candidacy.

"I would like to see the mini-bus studies reach a conclusion in transportation for either the elderly or the indigent or both, and while state red tape has slowed studies that must be done before positive moves can be made, I do see an end to studies and a decision to be made in the not too distant future."

Gluckler, District 2 Republican, won his seat on the commission two years ago when Bill Owens resigned and made an unsuccessful try for the state representative Jack Poobaugh defeated Owens in the 1972 general election.

Gluckler, former newspaper reporter, noted that he has been accused of being particularly out-spoken in his nearly two years as commissioner.

"I want no one to be in doubt as to where I stand on anything in which the public has an interest," he said.

He said that he would like to see an 18 hole golf course completed, the St. Lucie Inlet project and the Kiwanis Club swimming pool project completed.

Martin County must remain environmentally safe and ecologically productive, aesthetically pleasing and economically sound," he said.

Gluckler said that he has named his wife Patricia, as campaign treasurer, and qualification papers will be filed as soon as practicable after the official filing period which begins July 9.

Cox quits DPC post

JENSEN BEACH–The state Department of Pollution Control (DPC) director for this area has resigned, effective June 21, and will join Telecommunications Industries, Inc., which developed the Indiantown waste water treatment plant.

Al Cox Jr., who has been with DPC for more than three years, said he will be a southeastern states representative of the New York-based firm.

He said he will be a vice president in charge of engineering.

A native of North Carolina, Cox sold antipollution equipment before joining DPC. As a regional director of DPC, his office was responsible for the four-county area of Martin, Okeechobee, Indian River and St. Lucie counties.

DPC regional administrator Warren Strahm of Ft. Lauderdale said he would look throughout the DPC statewide organization to find a replacement for Cox.

Tides

JUNE	HIGH A.M.	HIGH P.M.	LOW A.M.	LOW P.M.
12	1 48	2 21	8 07	8 26
13	2 35	3 19	8 58	9 22
14	3 25	4 16	9 51	10 21
15	4 21	5 12	10 44	11 16
16	5 12	6 04	11 36	
17	6 07	6 58	12 10	12 28
18	6 58	7 46	1 03	1 19

Add three hours for bridge tides

Cobblers

Are More LOVE than LEATHER!

See them at STUART DEPARTMENT STORE

Join Men's Lib!

Dads, wear the pants in your family.

Sizes 28-50

All styles and colors

KERMIT'S

235 W. Osceola Street

DOWNTOWN STUART

ROBY'S REPEAT SHOP

WE BUY, SELL, AND CONSIGN USED FURNITURE AND ANTIQUES

Open 10am-5pm (Closed Wednesday)

1¼ mi. north of Roosevelt Bridge on US 1

THE BIGGEST INVESTMENT YOU MAKE OUGHT TO BE THE BEST

FOR SALE-IMMEDIATE OCCUPANCY

This 3 bedroom, 2 bath, wall to wall carpeting, central heat & air conditioning, self cleaning stove, dishwasher, many other extras. Located on Santuree Rd. in S. Port St. Lucie near 2 golf courses & country club. Call for details.

80% FINANCING

WE ALSO HAVE 130 OTHER FLOOR PLANS ON YOUR LOT OR OURS-$25,000 TO $75,000

We have more homes under construction in Port St. Lucie & Stuart

KINGSBERRY HOMES

C. F. SHAWVER CONSTRUCTION CO. INC.

1500 E. Ocean Blvd. Stuart Phone 283-7977

Model Home 334-2300

Hartman-Tilton

Insurance Agency, Inc

Professional Protection to Martin County Since 1921

283-4545

NORM WILSON

MANAGER

Bessemer Bldg., Sewall's Point

CLEARANCE SALE!! On All RCA products

Hurry, while they last!

They're going fast.

Color Section RCA

List Price $499.95
Base 30.00
529.95
-60.00
$469.95 SPECIAL!
Base Included

List Price $679.95
-110.00
$569.95 SPECIAL!

"Martin County's Largest T. V. Dealer"

Phone: 283-6666

725 Colorado Avenue

Stuart, Florida

FRANK'S TV

Winners of physical fitness badges

STUART—Women's Physical Education Department of Martin County High School is proud to announce the winners of Physical Fitness Badges for the year 1973-74. All winners competed in seven test events and had to score or exceed a certain percentile or better to receive the awards.

Fifty percentile winners receive a Standard Emblem for Senior High Schools and scored 50 percent or better in 5 events: Linda Austin, Mary Ann Bell, Ruth Battle, Sherry Lightsey, Shirley Bellas, Debbie McGirth, Linda Berrian, Vicky McHugh, Gloria Bush, Kathy McKenzie, Roberta Bussert, Dollie Maloceay, Jane Butler, Carol Miller, Elizabeth Carlson, Kelly Miller, Saran Clegg, Jan Moll, Debra Cooper, Lynn Crosby, Linda Cooper, Tina Parusi, Marcia Crable, Donna Rech, Janet Delafare, Susan Roberts, Theresa Delafare, Terry Rodgers, Darlene Dames, Ann Ross, Leta Darville, Gene Shallock, Jeannette Dooley, Mary Serrichio, Brenda Dotson, Debbie Shivar, Robin Drier, Diane Epson, Gwen Edwards, Tamara Fish, Susan Eggert, Rose Spencer, Linda Pierro, Barbara Still, Debbie Fines, Carolyn Stiller, Elizabeth Fisher, Rhonda Stuart, Miya Gauger, Gene Swasbelm, Melissa Goetzke, Jo Tiedman, Nancy Grotton, Betty Tyson, Darlene Hatson, Joy Houghton, Jenny Haughwout, Eliza Weber, Gloria Johnson, Cynthia Hot Ida Johnson, Heather Wilson, Carol Kaleda, Annie Howard, Mallori Huberi and Angie Largent.

Eighty percentile winners received a Gold Badge for Senior High Schools who scored 80 percent or better in 6 events. Linda Florian, Tenny Kedeweghe, Gail Grosanickle, Barbara Wilkinson and Shawn Moss.

Eighty fifty percentile winners received a Presidents badge and certificate for scoring 85 percent or better in all events. Last year, among the 15th winners, the outstanding winner was Debbie Destefano (now Debbie Jones), who received her sixth year award. Five of the following girls are receiving first year awards, eight are receiving two year awards, three are receiving three year awards, six are receiving four year awards and three are receiving five year awards.

They are: Becky Adams, 4th year; Donna Bellas, 3rd year; Elizabeth Canfield 2nd year; Odessa Davis, 1st year; Barbara Dohler, 2nd year; Rosie Dunbar 1st year; Betty Hammond, 3rd year; Pat Hendershot, 2nd year; Debra Hull, 4th year; Robbie Ann Jamison, 5th year; Brenda Johnson, 4th year; Debra Keyes, 1st year; Lisa Loveday, 2nd year; Becky McGee, 1st year; Theresa McNulty, 4th year; Jane Miller, 1st year; Carolyn Parker, 2nd year; Brenda Perkins, 3rd year; Martha Pass, 4th year; Mary Reday Adams, 5th year; Helen Scott, 2nd year; Lynn Weber, 2nd year; Marie Whiting, 1st year; Jan Reid, 4th year; Peggy Snipes 5th year and Pat Burgund, 3rd year.

GRADUATES-Robert B. Baltzer, senior vice president of Jensen Beach Bank, has graduated from the School of Banking of the South at Louisiana State University. Classes started May 20 and continued through June 1, covering advanced study in all phases of banking, economics, and finance.

Anthony is graduate of banking school

BATON ROUGE, LA.—James C. Anthony III, vice president, First National Bank and Trust Co. of Stuart, is one of 376 bankers graduating from The School of Banking of the South at Louisiana State University. Classes started may 20 and continue through June 1, covering advanced study in all phases of banking, economics, and finance.

The School sponsored by bankers associations of 15 southern states, requires attendance at campus sessions for three years, plus extensive home study work during the remainder of the year. An outstanding faculty of more than 130 bankers, businessmen, economists and educators teach courses dealing with modern bank management, service and operations.

During their three years at LSU, banker-students receive a total of 180 hours of classroom instruction, 30 hours of review, organized evening study and written final examinations at the end of each year. Since the School began in 1950, graduation certificates have been awarded to more than 4,000 graduates.

"This program makes an important contribution toward improving and increasing the type and quality of banking services being offered in the South," said Charles Cassidy, Director of the School. Mr. Cassidy is chairman of First State Bank and Trust Co., Bogalusa, Louisiana.

THE SNOOK NOOK

Father's Day Special!

8 Foot Rod - Fury Reel

Filled With Line

Reg. 29.95

With coupon 21.95. Good thru 6-12-74

232 North Indian River Dr. Jensen Beach

WE SELL BOOKS, MAPS & CHARTS

If you wish to purchase a book on any subject or a map or chart of any area, come see our selection at Valentine's Bookshop, 329 East Ocean Boulevard in Stuart.

We sell books, maps and charts.

We specialize in selling just books, maps and charts so that we can offer you the best selection and service to be found. To offer you this wide selection and personal attention we are sales agents for:

U. S. Geological Survey offering topographic maps of all areas of Florida and the United States.

U. S. Department of Commerce offering Nautical and Aeronautical charts and publications of and about U. S. and adjacent waters.

U. S. Naval Oceanographic Office offering nautical charts and publications of and about the world's oceans.

You won't find newspapers, nor greeting cards, nor sunglasses, nor camera film or any of the many items sometimes associated with the sale of books.

We sell books, maps and charts.

We don't try to compete with the many merchants who sell those so-called bookstore-related items.

So if you're looking for a book, map or chart, come see our selection at Valentine's Bookshop, 329 East Ocean Boulevard in Stuart.

We sell Books, Maps and Charts.

VALENTINE'S BOOKSHOP

329 E. Ocean Blvd. 287-0403

Five years ago in The Mirror

Les Combs announced the sale of WSTU to Harvey L. Glasscock.

* * *

The Mirror won three national awards for Best Editorial Page, "Community Service," and "Newspaper Promotion," at the National Newspaper Association better newspapers contest.

* * *

Pictured were Paul Kohler, Matt Nowajewski, Al Kerekes, Wes Garlotte, and Dan Carlock cooking up pancakes and sausage for the 400 plus who attended Pancake Day at Langford Park.

* * *

The first street light was shown being put in place in Port St. Lucie under the close scrutiny of several sidewalk superintendents.

* * *

Ocean Breeze's sidewalk brigade were also in evidence helping to install Myrt Huntington's new mobile home.

* * *

Lynn Nanni of Jensen Beach was awarded the ST Oaks Foundation 4 year college scholarship.

* * *

Chase & Sanborn coffee 49 cents a pound.

Book Witch coming to County library

JENSEN BEACH-Martin County Public Library announces a special event for children. The Book Witch is coming Wednesday, June 19 at 10 a.m. to present another of her unique puppet shows for boys and girls. This program will officially open the library's summer programs for children. The "Follow the Reader" club for all children who can read, and the Story Hour Series for children ages 4-7. The Book Witch has called her show "Go Exploring with the Book Witch."

The Vacation Reading Club is a statewide nationally known program funded under Title I of the Library Services and Construction Act.

BELL MOBILE HOMES

MILES SOUTH OF STUART

U.S. 1 283-3200

Immediate Delivery!

Just in time for the

STUART SAILFISH CLUB

OFFSHORE

Small Boat Tournament

SeaCraft The Classic Fishing Machine

Authorized Dealer For

Bertram, ChrisCraft, Mako, Thunderbird, Seacraft

Jupiter, Formula, Mercury Outboards & Mercruiser

WE ARE OPEN DAILY 8 AM TO 5 PM

CASA RIO

440 Route 707, Rio, Jensen Beach

In Martin County...

We're helping it happen!

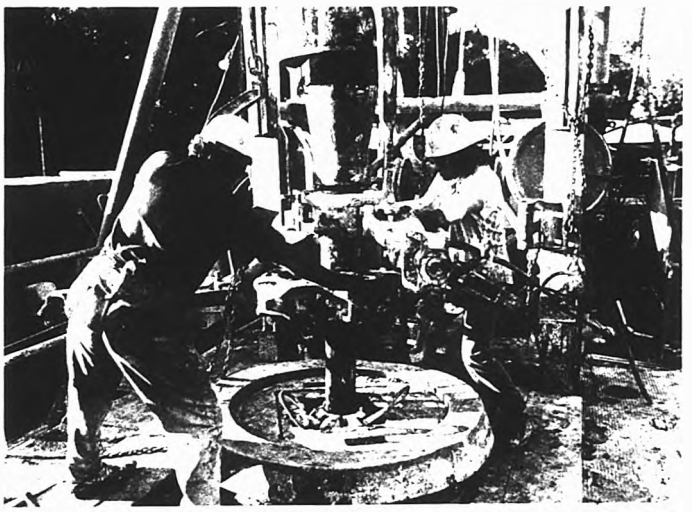

Our business is money. But, as responsible citizens of our community, we also believe our business is service.

In a rapidly growing area such as Stuart, being able to rely on an adequate water supply, to meet tomorrow's needs as well as today's, is vital. Just as important is the need for the capability, to dispose of our waste in an efficient, non-polluting manner.

To solve these problems, and to anticipate future requirements, the City of Stuart has embarked on a water and sewage construction and expansion program that is unequalled in Martin County's history.

As First National being selected as escrow and paying agent for this $8.7 million project, was a welcome task. We were delighted to put our expertise in financial matters to work to help such a necessary endeavor.

For those projects that make a positive contribution, First National is always anxious to be of assistance. Helping to make the right things happen in Martin County is just one way that we can serve you and our community.

At First National, we're proud to call ourselves "The bank that grew up with Martin County."

We are also proud of the role we have played in that growth and are dedicated to continuing our policy of "helping it happen" for Martin County's future.

FIRST NATIONAL

The bank that grew up with Martin County

First National Bank and Trust Company of Stuart

Corner of U.S. 1 and Colorado Avenue Business 287-4000

Time of Day Service 287-6500

Member FDIC

* American Security Bank of Martin County, affiliate

V.F.W. news

BY CHUCK BENDER

We would like to thank everyone who came to honor outgoing Commander Virgil Branford We really had a good time This past year has been a good year for Cecil and for the post We have a long way and got a lot done Next week we will go up to Cocoa and help elect Cecil to the high post of Jr Vice Commander for the state of Florida The convention will start Thursday June 20 Some of us are leaving up Wednesday, June 19 The big day will be Friday and Saturday with the parade starting Friday at 6 p m All meetings capped off by a big Sports Saturday

Those who haven't made reservations for the banquet are urged to do so right away

On Sunday the election of state officers will be held Let's go up and back Cecil one hundred percent and get him elected

This Friday, June 14, we will have a spaghetti dinner starting at 4 30 p m until we sell out Come and bring a friend Our Friday suppers are drawing good crowds let's keep them going strong

The Sons of the V F W will have their election of officers on Saturday July 7 Under a new ruling any boy who has a father or grandfather who is eligible for V F W membership may become a member of the Sons of V F W whether or not his father or grandfather is actually a participant

The boys are busy with their stamp collections They have been collecting tin cans which they are preparing for reprocessing Proceeds from this project will help them get some of the things they need

DON'T FORGET! This Friday, June 14, is Flag Day Display your flag proudly

And now I give you a message from our V F W Commander in Chief, Ray Soileau

Veterans benefits threatened

Elements in this country's political and social structure are doing their best to strip the veteran of his standing as a man who did something for America which others did not do and to relegate him to the status of a welfare case

This attempt is not new We have seen it after each war First it was the two Hoover Commissions Then the Phillips subcommittee report and the Hughes study The most recent attempt was in 1956 with the Bradley Commission recommendations Two common themes run through all these reports There is nothing special about military service in time of war and the veteran should receive social benefits under welfare programs established for all

What is new is that now another such group is being formed, no doubt to reach the same conclusions if judgment can be made from the press release issued by the Twentieth Century Fund which says

"Veterans programs, which cost taxpayers about $13 billion a year will be studied and reported on by an independent 11 member Task Force The study comes at a time when increasing concern is being expressed about the adequacy of benefits for Vietnam veterans

Meanwhile, veterans of World War II are approaching retirement age expected to increase dramatically in the next few years The Task Force will review the extensive network of services for veterans in order to recommend reform, which may entail elimination of some services and suggestions for improvements in others

The Task Force will also examine the politics behind the various veterans programs and evaluate them in the context of social programs that serve the population at large

It is quite clear from the tone of the press release that this foundation has already formed the opinion that the veteran should be placed in the welfare category and the sums spent for veterans programs are solely the result of political pressures brought about by veterans groups

A former secretary of HEW which administers the country's welfare programs is to chair the task force and a former employee of the Bureau of the Budget who was on the Bradley Commission is on the panel Former VA Administrator Wm Driver is one of the other members It appears the veterans can expect warmed over thinking to come up once again with recommendations which would deny the veteran his special status, reduce most programs or place the veteran under some welfare scheme

Two major facts are ignored by all the previous studies The first is that veterans programs are extensions of the cost of war Before a war is undertaken by a nation one question must be answered by its leadership Can the country afford the cost of war?

One of the most important of these costs and the most expensive in dollars is the expenditure of funds for years after a war for the veterans Included are the immediate needs to rehabilitate and retain the man returning to civilian life Then come compensation payments for service connected disabilities The hospital system to take care of eligible veterans is necessary to treat the special needs of veterans all across the country Next pensions for needy veterans Burial benefits and in some cases payments to widows and orphans go on for years

Billions upon billions of dollars hang in the balance when our nation's leaders are deciding to go to war Once that decision is made, there is no escaping the unalterable fact that the commitment has been made and the money must be paid The cost of war do not stop with an armistice, cease fire or the surrender of the enemy

To suggest that because the cost is high the programs should be eliminated reduced or transferred to a welfare status does injustice to the sacrifices made by the veteran To say, as did the Twentieth Century Fund press release, "costs of their benefits are expected to increase dramatically" is to state the obvious It also suggests that the country should change the commitment made to the veteran when the decision was made to go to war

The second major fact overlooked by many is that a veteran is a special person He is different from those who were not called to fight for their country Many attempts have been made by the social reorganizers to gloss over this salient point The Bradley Commission made the statement "Military service in time of war or peace is an obligation of citizenship and should not be considered inherently a basis for future government benefits Our national survival requires that every citizen do his part and make whatever contribution is required of him" This strange philosophy from one of America's greatest soldiers is not only damaging to the veteran by its very appearance, but it is also difficult to understand when you look at the facts

Method of selection service performed change in profession and location physical and mental demands uniform requirements and the fact that the majority of the population did not serve make the veteran a special person The name of the governmental system which brought him into the service indicates that he was selected He had to meet special mental and physical requirements He had to undergo special training He had to leave his family He had to fight And many died early and untimely deaths By no yardstick can a veteran be considered a part of the general citizenry nor should he be lumped with them for the necessary veterans programs

History is filled with examples of our government giving special treatment to those who fought Compensation for the war disabled was well established in Colonial laws prior to the Revolution and was provided for veterans of that war shortly after it started A non service connected pension was given to the needy veteran of the Revolutionary War setting precedent for this program Land was given to these veterans to help them reestablish themselves in their communities after the war The Civil War saw the establishment of veterans preference in employment and the VA hospital system had its birth in the provision of domiciliary and medical care in the National Home for Disabled Volunteer Soldiers

Emma McCue wins door prize

Mrs. Emma McCue was the door prize winner at the Rio Civic Club card party on June 4

Table prize winners were Mesdames Marie Martin Lillian Manwaring, Sabina Forster Lucille Craig Opal Gosney Kathryn Metzer, Karen Margaritis Dillard Smith Lila Cunningham Breda Schlimm, and Mr Val Manwaring

Hostesses for the day were Mrs Carl Heasley and Mrs Alvin Rupp assisted by Mrs Grace Lewis

The next card party will be at 1 p m on Tuesday, June 18

Subscribe to The Mirror, $5 per year

For Father's Day
Bulova Accutron

Make Father's Day a real red letter day. Give him an Accutron date and day watch. Guaranteed accurate to within a minute a month. And guaranteed to please.

Impressive in style, size and performance. Champagne dial.

Tailored timepiece with brown dial, polished link band.

Time will adjust to this tolerance, if necessary. Guarantee is for one year.

M-F 9-5 P.M.

MEANS JEWELRY
DOWNTOWN STUART

We recommend genuine Accutron batteries only. Other cells not meeting Accutron specifications may cause malfunction.

FEEL SECURE...
HAVE MORE FUN
WITH AN

UNITED

Aloha Hawaii Tour INCLUDING
SAN FRANCISCO
AND LAS VEGAS
Departing Saturday
JULY 13th

3 Nites in San Francisco
1 Nite in Hilo, Hawaii
2 Nites in Kona, Hawaii
4 Nites in Honolulu
1 Nites in Las Vegas

768.50*

*price is per person sharing a twin bedded room and includes Round Trip Air Fare, the whole nine yards

ROUND TRIP JET AIR FARE USING NATIONAL AND UNITED AIRLINES
First Class Hotels Throughout
Full Program of Sightseeing
Transportation between the airports and hotels
All Details Reconfirmed No Last Minute Cancellations

For your copy of the complete itinerary mail the below coupon or CALL 464-8180 for Frank Bonfield Norma Wold Bill Christian Anita White Carla Parrish

Mail to Gulfstream Tours 4800 S Federal Hwy Fort Pierce, Fl 33450

Please send me the itinerary on the ALOHA HAWAII tour
Name
Address
Phone

TRAVEL HOUSE OF FLORIDA
4800 S. FED. HWY. 464-8180
Fort Pierce, Florida

EAST COAST ALUMINUM PRODUCTS

AWNINGS•CARPORTS
PATIO COVERS
VINYL WINDOWS
SCREEN ROOMS
CABANA ROOM ADDITIONS

500 FARMER MARKET RD.
PHONE 464-2998
FORT PIERCE

Sears
FORT PIERCE

OLE FASHUNDAYS

JUNE 12-22
SHOP 9:30-9:00
SUNDAYS 12:30-5:30

* Ole Fashun Displays
* Ole Fashun Costumes
* Ole Fashun Prices
* Ole Fashun Bargains

USE SEARS CONVENIENT CREDIT PLANS

Sears
Sears, Roebuck and Co.
Phone 464-3300
2307 S. Federal Highway Fort Pierce, Florida

Thelma Weigel wins with gang

PORT ST. LUCIE—Thelma Weigel the big winner at the session of the day Nite Gang on June 7. She took the one main prize, a merchandise

elcome Wagon meet June 18

PORT ST. LUCIE—Welcome Wagon will meet at the Ramada Inn on Tuesday, June 18, at 11:30 a.m.

certificate.

The Gang Snooper reported only two first-timers in attendance. Terry Goldberg originally from New York City, and Vera Abbott, from Arlington, Va.

The Snooper also came up with one birthday, Jean Fordham, 39 years old. A very special male quartette sang the usual birthday song to Jean.

In a complete reverse from the previous session of the Gang, the lucky number 50 was conspicuous by its absence.

The Gang wished a special happy vacation to Elizabeth Ebaner on her expected summer visit to her son in Washington, D.C.

EXPLAINS OPERATIONS—Ken Harris, manager of Florida Power and Light Co.'s nuclear plant on Hutchinson Island, explains how the giant plant will work when it begins operations next year. Harris was one of the speakers during the briefing of news reporters prior to a tour of the plant last Thursday.

Johnson-Taylor vows

JENSEN BEACH—On May 3 Cynthia Ann Taylor, daughter of Mrs. Bonnie W. Taylor of San Diego, Calif. and Laird Hibbard Johnson, son of Mr. and Mrs. Milton G. Johnson, Colorado Springs, Colo., were joined in marriage.

The double ring ceremony was performed by Rev. Milton Frymire, Sr., at the Jensen Beach Christian Church.

Given in marriage by her brother, Robert Lynn Taylor, the bride wore a gown of white silk organza which featured re-embroidered Alencon lace collar, cuffs, waist, and bodice. Lace also fronted the long bishop sleeves. She wore a crown to which a lace-edged mantilla veil was attached.

Mr. and Mrs. Charles Abbott served as best man and matron of honor.

A garden reception was held at the home of the groom following the ceremony.

Mr. and Mrs. Johnson are presently residing at 42 S. Palmetto Drive, Jensen Beach. They are planning to take a wedding trip later.

The bride is a graduate of Colorado Springs High School and attended Midwest Business College in Colorado. She is currently employed by Carroll and Lowry Insurance Associates, Inc. in Jensen Beach.

The groom graduated from high school in Colorado Springs and is presently attending Florida Institute of Technology in Jensen Beach.

Obituaries

MILDRED E. DONNELLY

JENSEN BEACH—Mildred E. Donnelly, age 73, of 234 Cheri Drive, Jensen Beach, passed away June 6, 1974, at St. Mary's Hospital in West Palm Beach.

Mrs. Donnelly was a native of New Britain, Conn., and moved to this area three years ago from Miami.

Survivors include her husband, John Donnelly, and one niece, Mrs. Mildred Wynn, of Norwalk, Connecticut.

A funeral mass was held Monday, June 10, at St. Joseph's Catholic Church in Stuart. The interment was in All Saints Cemetery.

A rosary was said Sunday at the Aycock Funeral Home in Jensen Beach.

MURIEL F. EMTAGE

JENSEN BEACH—Muriel F. Emtage, 67, of 204 North Skyline Drive, Jensen Beach, passed away June 8 at Easter Seal Hospital in Fort Pierce following an extended illness.

She was a native of Ireland and a long time resident of Rio and Jensen Beach. She was a member of the Rio Civic Center and All Saints Episcopal Church of Jensen Beach.

Private graveside services were held at All Saints Cemetery. Joftus Funeral Home was in charge of local arrangements.

Pinelake Village News

BY SHARYON TILTON

We were glad to welcome home the Grays, who have returned after a trip to Ohio, Michigan and Chicago to visit their families.

* * *

We were also pleased to see the Ehrens return from their trip to Missouri.

* * *

Last week the LaClayses entertained friends in the recreation building. The Crossetts had friends in to visit their new home.

* * *

We are still enjoying crafts on Monday afternoons. Noni Crossett was hostess this week and made a delicious angel food cake.

Also present were Betty Wilson, June LaVigne, Mildred Gray, Sue Mays, Rachel aClayse and Sharyon Tilton.

* * *

Friday night poker seems to be going strong. This week Doc Weigand, George McPherson, the LaClayses and Crossetts attended.

* * *

With more people returning, we hope our aquanastics class will grow. We exercise and swim every Wednesday morning.

This week we are going to have swimming lessons for those who feel they need a little help.

* * *

The shuffleboard team is being organized and we have discussed starting square dancing lessons in the fall.

JBWA lunch

JENSEN BEACH—The Jensen Beach Womens Association executive board met June 10 at the clubhouse to complete plans for a salad bar luncheon and card party to be held June 17.

Reservation deadline is June 13. Reservations may be made by calling Irene Hunter at 334-0858, or Hilda Costello at 334-1038.

May winner

JENSEN BEACH—Mrs. Jennie May Escott of Indian River Drive, Jensen Beach, was the May winner of the free shampoo and set given each month at Joan's Beauty Salon in Jensen Beach.

Mrs. Escott is 83 years young and has been a patron of the salon since 1965.

MELODEE LOUNGE
HAS A GREAT NEW SOUND
9:00 PM 1:30 AM
GUY BROWN
DANCING WED thru SAT. DUO
MELODEE LOUNGE · SR 707
OPEN NOON 'TIL 2 A.M. · 334-2733

PEST CONTROL
TERMITE CONTROL
LAWN SPRAYING
TRAVIS
201 West Indian Ave.
Stuart
287-7411
In Ft. Pierce Call Collect

VILLA CAPRI RESTAURANT
Monday - Shrimp. All you can eat
Tuesday - Fish Fry. All you can eat
Wednesday - Clam Fry. All you can eat
Thursday Night Special!
Chicken & Dumplings
all you can eat
Friday - Fish Fry. All you can eat
Saturday - Spaghetti & meat sauce, all you can eat
Sunday - Roast lamb, roast chicken dinners
Lunch 12 to 2 P.M. Dinner 5 to 8:30 P.M.
State Road 707 Jensen Beach
Next to Bowling Lanes OPEN 7 days

cobb theatres
STARTS FRIDAY
PETER FONDA drivin' hard!
SUSAN GEORGE ridin' easy!
PG
DIRTY MARY CRAZY LARRY
THERE'S NOTHIN' THEY WON'T TRY!
MAYFAIR THEATRE
287-8433

INVITATION TO
Condominium Owners
Apartment Owners
Home Owners
We Invite You to Check Our Prices
Before You Buy Your Furniture
Big Savings in All Departments
Special Price on Furnishings
for Entire Home
Pitts Furniture Co. Pitts Gas Co.
100 Avenue A Ft. Pierce

PORT SIDE LOUNGE
Now Appearing
The Paley & Dynasty Trio
Entertainment nightly
Tuesday - Saturday 8 PM-1PM
Sunday 7 PM TO 12 PM
Hutchinson Room
Fantastic Foods by CHEF HENDERSON
Serving Daily 7 AM to 11 PM
Sheraton Resort Inn
Sheraton Hotels & Motor Inns A Worldwide Service of ITT
P.O. Box 929, U.S. A-1-A, Hutchinson Island, Stuart, Florida 334-4000

Look Beyond The Spanish Arches
Monterey Plaza
Discover a Montage of Unique Shops
West Monterey Road at State Road Seventy Six, Stuart

OPPORTUNITY SAVINGS PROFITS RESULTS

THEY'RE ALL IN CLASSIFIED

FOR SALE
DAVENPORT AND HIDE-A-BED, $30 each. Call 464-0883 after 5:30 p.m. 6-12

MANATEE REALTY CORP.

2198 STATE ROAD 76 Near Monterey STUART
WRITE P.O. BOX 65 PHONE 283-4204

Complete Real Estate Service by the Experts
● RESIDENTIAL ● ACREAGE ● LOTS
● COMMERCIAL ● INVESTMENTS

Member - Board of Realtors MLS
For Fast Results...List your acreage, lots, and homes with us.
after hours call
John A. Hoag, Realtor 334-1504
Realtor Associates
E.E. Hughes 1-746-2313 Buck Kaufman 1-922-2513
Lillian Gass 334-5329 (call collect)
Hal Olson 283-3296 Elsie Hassenfratz 287-0644
Kay Harrison 283-0891 Fran Copeland 287-5457

P.R. BOSWELL, Realty

255 McCord Avenue
Palm City
287-3144

WATERFRONT-RESIDENTIAL

Immaculate 2 bedroom, 2 bath. Family Room, dining room -- newly decorated kitchen, screened in pool, dock. Beautiful landscaping and many extras. Mortgage can be assumed. $76,500

RESIDENTIAL

Spacious 4 bedroom, 3 bath, dining room, family room -- pool located on large lot in North River Shores $82,000.00

CONDOMINIUMS

Pierpoint -- New 2 bedroom, 2 bath upper corner apartment. Ready for occupancy. Priced under market at $43,000.00

Dela Bahia -- New 2 bedroom, 2 bath -- upper corner waterfront -- dock -- all appliances, w-w carpet 45,000.00

We're "rearing" to serve you!

WATERFRONT LOTS

Rustic Hills -- Owner wants to sell and has reduced price to $7,800.00

Hidden River -- 90'x126' -- SE Exposure $20,000.00
125'x131' SE Exposure $30,000

Wide Waters Four Rivers -- Several to choose from

COMMERCIAL

U.S. 1 Corner of Monterey Rd. and U.S. 1 $100,000.00

McCord Avenue, Palm City -- zoned HBI $37,000.00

15 acres -- U.S.1 St. Lucie County -- all zoned business $414,000.00

BUSINESS

Thriving Restaurant on U.S.1 North of Stuart -- Call for more details $29,000

Realtor P.R. Boswell

287-5666

After Hours

REALTOR® Associates

Norma Oakley Ronfeldt 1-746-4449 after Hrs. call collect
Verne D. Johnson Jr. 283-6528 after hrs.

NEED RENTAL spot for 12x55 mobile home, available July 1. Write - John Kerber, R.R. number 2, Waukon, Iowa, 52172 May & June

HELP WANTED

SECURITY GUARDS at Indiantown area. $2.25 per hour plus gas allowance. Applications will be taken at 4961 N. Parkway Drive in Hobe Sound Mon. thru Friday before 5 p.m. Must be 21. Credit check and Polygraph requested 1-305-546-7581 5-12

FOR A REALLY GOOD SALES CAREER, call FL Pierce 465-2181, BELTONE. Between 10 a.m. & 2 p.m. tf

DEMONSTRATE AND SELL Luzier Cosmetics and wigs. Good commission. 746-9516 or 464-8981. tf

HOUSEKEEPER. Live-in, take care semi-invalid woman. Rio Area. 334-2124 tf

BABYSITTER WANTED. One girl's one boy 14. Hours 4-7 p.m. 5 days a week. Call 878-0419. 6-12

SERVICES

OUR DOOR IS OPEN 'TIL 4 P.M. EVERY SATURDAY. CASA LUMBER COMPANY. 6-12

DRAPERY RODS
SUPER HEAVY duty, with wall pulley. Price includes installation. 48" - $7, 84"-$10, 120"-$11, 156"-$12, 228"-$16. Also Bay and Valance rods. AMBOY ANYTIME (1) 465-5548 tf

TRACTOR MOWING. Call Dan Carlock 334-1809 tf

OUR DOOR IS OPEN 'TIL 4 P.M. EVERY SATURDAY. CASA LUMBER COMPANY. 6-12

HOUSTON'S TYPEWRITER SERVICE, 234 Osceola Ave. Stuart. Phone 287-2299. Complete typewriter service, rentals, sales. All work fully guaranteed. Olympia Franchise Dealer tf

RAY COOKE'S Septic Service. Cleaning and repairing. Also drain fields repaired and relaid. Phone 287-0651 or 283-1390. tf

UNDERGROUND GARBAGE CONTAINERS. Aluminum or concrete installed $29.95. Call Dan Carlock 334-1809 tf

OUR DOOR IS OPEN 'TIL 4 P.M. EVERY SATURDAY. CASA LUMBER COMPANY. 6-12

CARSTOPS 6 ft. installed $9.95. Call Dan Carlock 334-1809 tf

BANKS SEPTIC TANK SERVICE. For all your Septic Tank needs, pumpouts and drainfields. Call 287-5943 tf

FREE JUNK CAR DISPOSAL if brought to yard. Snake Road Auto Inc. Call 287-2060 6-26

OUR DOOR IS OPEN 'TIL 4 P.M. EVERY SATURDAY. CASA LUMBER COMPANY. 6-12

Subscribe to The Mirror, $5.00 per year

COOL IT
In Your Own Backyard This Summer!

How would you like a Summer resort set up in your own backyard? Our de luxe swimming pools make every day a vacation. We build all sizes and shapes.

Martin County Custom Pools

Garden Ave. Golden Gate
Across from Dickerson, Inc.
283-4363

FOR RENT

3 BEDROOMS, 2 BATHS, completely furnished villa in St. Lucie Hilton area. Utilities included. Reply to Box "W" in care of Port St. Lucie Mirror, Box 787, Jensen Beach, Fla. 33457 tf

FOR SALE

SEE THE BEAUTIFUL TARA TRAVEL TRAILER WITH OR WITHOUT TIP OUTS--ALSO OFFICE MODELS--FACTORY REPRESENTATIVE--FOR INFORMATION P.O. BOX 947--JENSEN BEACH

1972 VEGA. $1500, clean. See across from Martin Co. Country Club. Call 287-4481 after 5. 6-12 & 6-19

THREE BEDROOM, 2 bath, with tile and wallpaper. Super large utility room. Central Air and Heat. W-W Carpet. Large lot on Halidays Rd. and Saratoga Rd. One block from Saints Golf Course and Clubhouse. Fully sodded and landscaped. Ready for immediate occupancy. Three different models to choose from. Complete $42,900. Call 334-5070 from 8 a.m. to 5 p.m. Mon.-Fri. and Sat. 8 a.m. to 1 p.m. Ft. Pierce res. call 465-2052. On weekends or after 5 p.m. call 334-1895. tf

BY OWNER - South Jensen Beach. 2 bedrooms, 2 baths, corner lot, completely furnished, including frost-free refrigerator, self-cleaning range, water softener, central heat and air, washer. Weekdays after 5, anytime weekends 334-5591 tf

FIBERGLASS diving board 10 feet long $75.00 334-2789 tf

SKYLINE PARK
CHERI & ROBIN, new 2 bedroom, 2 bath. Garage, screened porch, w-w carpeting, central H-A. Larger corner lot. Priced reasonable. T & G Homes, 22 Commercial St., Jensen Beach, 334-1965. 6-12

GRANDFATHER'S CLOCK with West minster Chimes. Call 334-1565. 6-12

FATHER'S DAY GIFTS. Hawaiian sport Jackets, Aloha Shirts, Beach Wear, Bikinis, Cabana Sets, Ties, Slacks, Walking Shorts. Hours 9 a.m. to 5 p.m. ALGOZZINI MEN'S SHOP, Hwy. 1, Hobe Sound. Phone 546-5373. 6-12

2 PORT ST. LUCIE lots for sale. Groups 102, 103. Call after 5 p.m. Area code (216) 949-6357 7-3

$27,500

3 bedroom home on corner lot in River Park with water, sewer and sidewalks

LOTS $395 DOWN

THE BEST BUYS ARE AT

PORT ST. LUCIE REALTY, INC.
8502 South U.S.1 878-3030

PRINCIPAL
WANTS TO BUY
CITRUS GROVES

Prime Properties
Well located with good production record
Realistically priced

Qualified Buyer With Substantial Financial References
All Replies Confidential
Reply with complete description including phone number

P.O. Box 1650 Lake Wales, Fla. 33853

FOR INSTANT HOUSING SEE
Jensen Trailer Sales, Inc.
JUST NORTH OF THE ARCH IN SOUTH JENSEN BEACH
on State Road 707 Phones: 334-2732 334-2731

MARTIN COUNTY'S OLDEST MOBILE HOME DEALER SINCE 1957
SUMMER CLEARANCE SALE MOBILE HOMES
NEW DOUBLE WIDE AND 12' WIDE BARGAINS
LOW, LOW REDUCED PRICES

The following homes are equipped with raised porches, screen rooms, storage sheds, anchors and skirting. Some are air-conditioned

SUNSHINE MANOR PARK
1973-Greenbriar-44'x24'-2 bedroom, 2 bath-was $17,500 now $14,500
1973-Greenbriar-48'x24'-2 bedroom, 2 bath-was $21,000 now $17,500
1973-Allen-36'x12'-1 bedroom, 1 bath-was $9,495 now $6,995

PINELAKE VILLAGE
1973-Tropicaire-60'x12'-2 bedroom, 2 bath-was $19,995 now $16,995

ON SALES LOT-NO ATTACHMENTS
1973-Tropicaire-50'x12'-1 bedroom, 1 bath-was $11,500 now $9,500
1973-Tropicaire-65'x12'-2 bedroom, 2 bath-was $16,995 now $14,795

SEE THE LARGE SELECTION OF NEW MOBILE HOMES ON OUR SALES LOT IN JENSEN BEACH - SR 707

Florida rooms, Screen rooms, Patio Covers, Carports, Awnings

J. Fred Silvers William L. Shaw

Car Insurance With LIFETIME RENEWAL At Age 65!

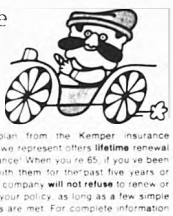

A new plan from the Kemper insurance company represent offers lifetime renewal car insurance! When you're 65, if you've been insured with them for the past five years or more, the company will not refuse to renew or continue your policy, as long as a few simple conditions are met. For complete information on car insurance with lifetime renewal call or write...

R.V. JOHNSON Agency
901 Johnson Avenue Stuart
PHONE 287-2266
QUALITY INSURANCE PLANNING AND SERVICE

Kemper Insurance Companies

"TRY ME BEFORE YOU BUY ME"
(FOR 90 DAYS)

NEW 1974 V.W.

Try me on a 90 day lease agreement . . .
If you buy me, all money paid will be applied towards the down payment.

IF YOU HAVE $125 AND GOOD CREDIT -- STOP IN TODAY.

ST. LUCIE MOTORS
ONLY FACTORY AUTHORIZED VOLKSWAGEN SALES AND SERVICE IN ST. LUCIE COUNTY
2806 OKEECHOBEE RD. FT. PIERCE PHONE 461-4043

THE PORT ST. LUCIE
MIRROR
VOL. 5 NO. 24 JUNE 12, 1974 10¢

SL drops ty court

BT ST. LUCIE–The Port St. City Council approved the d and final reading of three inces which will abolish the ripal court.

city fathers designated the court in Ft. Pierce to handle all and City Attorney Rupert Smith hat the move by the city council eliminate the possibility of the aving to set up and finance a full ourt staff.

county court has been handling violation cases for a period of ars way, although the mayor hac city judge to enforce city inces.

or Larry Kimmell said he could remember one time when the acted as city judge.

council said plea days and l hearings would still be at Port ie City Hall, but conducted by a judge.

trials will be held at the house in Ft. Pierce.

u Fisher

AVID GOLFER- Wilbur Hyde shot the best game of his career last week while playing the 72 par Saints Course in Port St. Lucie. Hyde, 76, shot one better than his age when he birdied on the 18th hole to come through with a score of 75. He has a 15 handicap.

Nergard: A people's bill

Council opposes millage rollback

BY ALICE HICKEY

PORT ST. LUCIE–The Port St. Lucie City Council voted unanimously Tuesday to support St. Lucie County Commissioners in their request for a veto of the millage roll-back bill.

The bill, as presented by state representative Chuck Nergard, provides that when property is reassessed, millage must be reduced or rolled back accordingly. The bill does without question, restrict local government officials from increasing the property taxes over 10 percent in any one year. There is also a provision included in the bill that millage does not have to be rolled back below a level which would qualify the agency for state and federal revenue sharing funds.

Referring to the bill as being sugar coated, Port St. Lucie Mayor Larry Kimmell said "In my opinion Nergard is saying if you let me run your city business, I can save you money. When is he going to change his mind about saving money and just run his local business?"

"I don't think we would particularly care for Tallahassee running our city any more than the county wants them interfering" Kimmell added.

Kimmell went on to say the City of Port St. Lucie has never increased their millage, they have kept their expenses in line and worked energetically pursued other sources of income.

"We are running a government here that I don't think Nergard could improve financially by such a bill."

In turning the matter over to the council for their consideration Kimmell said. "It is up to you gentlemen what you want to do. If you want outsiders coming in and telling you what you are going to do with your government, support it. If however you want to run your own government and do the right thing for the people that have elected you in your own way, then I would suggest that we support the County Commissioners stand."

An interview with Rep. Nergard following the council meeting revealed intended purposes of the legislation.

All this bill does is to restore what has been general law in the State of Florida for years," Nergard pointed out. That law was omitted a few years back leaving a loophole whereby local governments could push taxes right on up to the ten mill limit without any restrictions what so ever.

The state wide millage roll back bill passed the house by a 15 vote margin, but was defeated in the senate by an 18-18 reconsideration he vote at 4 p.m. on the final day of legislation. Nergard said.

At that point, a local millage roll-back bill was presented and passed covering the counties of Indian River, St. Lucie and Martin.

The bill is subject to voter approval in November so why not give the people who pay the taxes the opportunity to decide whether or not they want to restrict the increase in taxation?"

Everyone I have contacted, excluding some government officials, have favored the bill. I think the people want a restraint placed on increased taxes at all levels of government," he concluded.

There is no question this bill does restrict local government officials from increasing taxes over 10 percent in any one year while the present law has no such restriction, other than the 10 mill ceiling," he added.

EED DONATION–Members of the South Port St. Lucie Bridge orama donated number 333.33 to Martin Memorial Hospital to aid in the purchase of new equipment. Pictured above, left to right, making out the check are Mrs. Donald Lesher and Mrs. Paul G. Miller, organizers of the 14 team bridge o rama.

Optimistic future redicted for GDC

BY DICK CAMPBELL

RT ST. LUCIE–With over 80 nt of homesites in Port St. Lucie the new president of General opment Corporation is looking to quit to sell land, and he is looking crease community participation DC not curtail it.

s was the optimistic presentation Fisher president of GDC for the right weeks, to a group of ment officials gathered at a reception Tuesday afternoon.

her spoke of the soundness of the , the quality of development three major GDC communities and the high quality of management executives in a relaxed opening speech to the people gathered to meet him.

He projected ten percent earnings above the previous year and spoke of the responsibilities of GDC to the consumer. they ll get their money s worth and more. GDC employees they need an environment to achieve their objectives in satisfaction and rewards. the stockholder needs a fair return and benefits of prudent management and the communities, counties, state and nation we must make all a better place to live.

Fisher said that he would look into GDC participation in hopes for a new professional building for lawyers doctors and dentists in Port St. Lucie and assured his audience that he would continue to support community requests, in every way possible.

Calling Port St. Lucie the model community of GDC where it all came together here. Fisher said the company would be looking to acquire more land, rather than sell any. He said that the present inventory of land for sale would be sold within four to seven years.

Fisher added that GDC would be looking for package plans for financing from local institutions for lot and home sales.

SL Little League Queen crowned

RT ST. LUCIE–The Port St Little League Queen contest d $1068.36 as Lisa Rocky esting Earla Fina was crowned League Queen in ceremonies at ramer's Park last Saturday.

ch Bondesen, representing owners was first runner-up d runner-up was Lou Ann bolder. PSL Juniors and Mary s third runner up, represent uth Side Kiwanis.

ll ten young lovelies partici Each made her own containers had a picture of the candidate ir representative team name on es. They were carried by team ers who collected votes (abu in terms of a penny a vote other candidates and their ctive teams were Mary heimold ual, Kathy Bartz, Bucket Mart y Weil, East Coast Lumber fer Schaefer, Hollol Tractor Calenaci, Kiwanis B League elly Bailey, Optimist B League were winners as each candidate warded a prize, and especially the venture, sponsored by the ittle League Women s Auxiliary uch a fantastic success.

ceeds from the contest have been d over to the Little League Association. It costs $65.00 for each game for electricity, umpires, field crews, and related costs. The funds raised will be used for this and toward the purchase of uniforms and home equipment.

THE CROWNING–Lisa Rocky was crowned Little League Queen last Saturday night at Sportsmans Park. Pictured above, left to right, are Vincent Insognia, Bill Springer, Mary Warren, Lisa Rocky, Joyce Insognia and Lou Ann Householder. The Queen Contest sponsored by the PSL Little League Women's Auxillary raised $1,0568.36. The funds will be used to support the Little League program, uniforms, utilities, field maintenance and equipment.

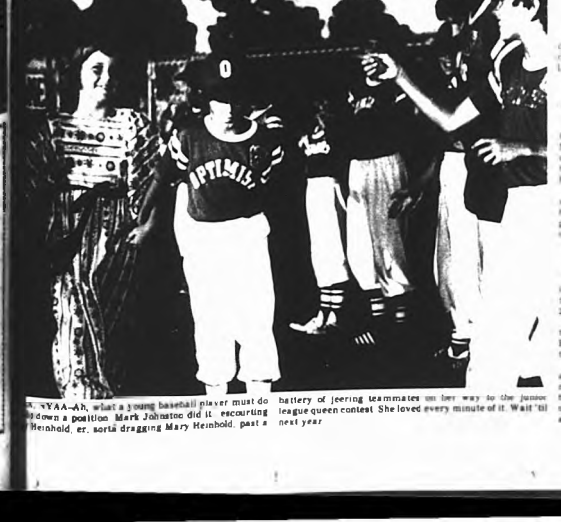

S, YYAA–Ah, what a young baseball player must do ldown a position. Mark Johnston did it, escourting Heinhold, er, sorta dragging Mary Heinhold, past a battery of jeering teammates on her way to the Junior league queen contest. She loved every minute of it. Wait 'til next year.

July Fourth plans near completion

PORT ST. LUCIE–Plans for a bang-up Fourth of July Celebration at the Port St. Lucie Marina are nearing completion, according to Al Rokaw coordinator.

This is expected to be the biggest and best ever, said Rokaw. We have several added attractions this year and made an effort to have more competitive activities available.

The Port St. Lucie Optimist sponsored celebration will begin with a 10 a.m. parade from Sportsman Park down Prima Vista Boulevard to the marina.

Fireworks scheduled to start at 9 p.m. will be one of the highlights for the day long celebration.

Beginning at 11 a.m. there will be an afternoon of merriment at the marina consisting of games, contests, dunk tank, food, drinks and much, much more.

A junk car bash has been included this year according to Rokaw.

A white elephant sale will be held in the afternoon. Those having items to donate are requested to call 878-2372 or deliver such items to 131 Naranja Ave.

Following the break from 6 to 7 p.m. there will be an evening of live music for dancing and singing under the stars.

Awards will be made for the three best floats, and the three best individual costumes in the morning parade during the dance and sing along.

Anglers awards night set

PORT ST. LUCIE–June 18 awards night at the Port St. Lucie Anglers Club meeting to be held at the Port St. Lucie Marina on Prima Vista Blvd. at 7:30 p.m.

The awards are given to members who have entered fish caught during the contest period Dec. 1, 1973 to May 31, 1974. A total of 26 prizes will be awarded by Bob Gordon and Ed Buffington.

At the June 4 meeting, the newest anglers to be welcomed into the club as new members were Larry and Shirley Haverstad, Earl and Kay Grattage and Morris and Claire Legg.

Fishermen reported catching snook trout and flounder during the past two weeks. Snook fishing has greatly improved.

Third golf course rezoning finalized

PORT ST. LUCIE–The highly controversial rezoning of the third championship golf course in Port St. Lucie became a thing of the past Tuesday when the city fathers stamped the final approval on the ordinance.

The city council this week approved the rezoning on the second and final reading. The land to be encompassed in the golf course was zoned R-1, while a B-1 zoning was approved for the clubhouse, golf cart maintenance building and parking area.

Day camp at Savanna

PORT ST. LUCIE–The day camp at the Savanna Recreation Area off Midway Road will begin June 17 and continue through Aug. 8 according to the Ft. Pierce-St. Lucie County Recreation Dept.

The program will be set up on a weekly basis and any boy or girl between the ages of 7 through 12 may participate. A child may register for one week or the entire eight weeks.

Presidents to meet

PORT ST. LUCIE–The Presidents Council of Port St. Lucie will meet at the CESA Building on Thursday, June 20, at 2 p.m.

The Council consists of the heads of the various organizations operating in Port St. Lucie and meets regularly on the third Thursday of the month.

Council president Cedric Benz urges a large attendance at this meeting as a matter of importance is scheduled to be brought up. If the head of any organization cannot be present, he is asked to send a representative.

Saints-Sinners answer

PORT ST. LUCIE–Tournament director Judd Reading says, "When the roll is called up yonder, I mean at the Marina Tuesday nights at 6 p.m., you Saints and Sinners better be there. Sixty four members played last Tuesday night and again there were extra Saints.

The Sinners had a winning night, beating the Saints 10 to 6. The present standing is Sinners 19, Saints, 13.

Players were in position on the courts ready to play by 6:30, which speaks well for director Judd Reading and his helpers," reported President Al McDonnell.

McDonnell reminds members that there is still a financial deficit for the new shelters and contributions would be greatly appreciated.

Tournament director Jeannie De-Keulenaere passed out cards to 32 Petticoaters Thursday evening. Players received 1, 2, or 3 punches, depending on games won.

The players voted to begin at 7 p.m. from now on instead of the 6 p.m. starting time originally set up.

Baby sitting starts June 17

PORT ST. LUCIE–A baby sitting clinic, sponsored by the Junior Woman's Club, will be held June 17, 18, 19, 21 and 25 at the Port St. Lucie Marina from 9:30 to 11:30 a.m.

Registration will be June 17 at 9:30, followed by the first class session.

Boys and girls of middle and high school ages are eligible for the clinic.

OPPORTUNITY SAVINGS PROFITS RESULTS THEY'RE ALL IN CLASSIFIED

FOR SALE:
DAVENPORT AND HIDE-A-BED, $30 each. Call 464-8683 after 5:30 p.m. 6-12

MANATEE REALTY CORP.

2198 STATE ROAD 76 Near Monterey STUART
WRITE P.O. BOX 65 PHONE 283-4204

Complete Real Estate Service by the Experts

● RESIDENTIAL ● ACREAGE ● LOTS
● COMMERCIAL ● INVESTMENTS

Member · Board of Realtors · MLS

For Fast Results...List your acreage, lots, and homes with us.

after hours call
John A. Hoag, Realtor 334-3504
Realtor Associates
E.E. Hughes 1-746-7183 Chuck Kaufman 1-622-2513
Lillian Gass 334-5329 (call collect)
Hal Olson 283-2206 Elsie Hassenfratz 287-0844
Kay Harrison 283-0891 Fran Copeland 287-5657

P.R. BOSWELL, Realty

255 McCord Avenue
Palm City
287-3144

WATERFRONT-RESIDENTIAL

Immaculate 2 bedroom, 2 bath. Family Room, dining room – newly decorated kitchen, screened in pool, dock. Beautiful landscaping and many extras. Mortgage can be assumed. $76,500

RESIDENTIAL

Spacious 4 bedroom, 3 bath, dining room, family room – pool located on large lot in North River Shores $82,000.00

CONDOMINIUMS

Pierpoint – New 2 bedroom, 2 bath upper corner apartment. Ready for occupancy. Priced under market at $43,000.00.

Dela Bahia – New 2 bedroom, 2 bath – upper corner waterfront – dock – all appliances, w-w carpet 45,000.00

We're "rearing" to serve you!

WATERFRONT LOTS

Rustic Hills – Owner wants to sell and has reduced price to $7,800.00

Hidden River – 90'x126' – SE Exposure $20,000.00
125'x131' SE Exposure $30,000

Wide Waters Four Rivers – Several to choose from

COMMERCIAL

U.S. 1 Corner of Monterey Rd. and U.S. 1 $100,000.00

McCord Avenue, Palm City – zoned HBI $37,000.00

15 acres – U.S.1 St. Lucie County – all zoned business $414,000.00

BUSINESS

Thriving Restaurant on U.S.1 North of Stuart – Call for more details $29,000

Realtor P.R. Boswell

287-5666

After Hours

REALTOR® Associates

Norma Oakley Ronfeldt 1-746-4449 after Hrs. call collect
Verne D. Johnson Jr. 283-6528 after hrs.

NEED RENTAL spot for 12x55 mobile home, available July 1. Write - John Kerber, R.R. number 2, Waukon, Iowa, 52172 May & June

HELP WANTED

SECURITY GUARDS at Indiantown area. $3.25 per hour plus gas allowance. Applications will be taken at 4961 N. Parkway Drive in Hobe Sound Mon. thru Friday before 5 p.m. Must be 21. Credit check and Polygraph requested. 1-305-546-7561. 5-12

FOR A REALLY GOOD SALES CAREER call Ft. Pierce 465-2141. BELTONE. Between 10 a.m. & 4 p.m. tf

DEMONSTRATE AND SELL Luzier Cosmetics and wigs. Good commission. 746-9716 or 464-6991. tf

HOUSEKEEPER. Live-in, take care semi-invalid woman. Rio Area 334-2124 tf

BABYSITTER WANTED. One girl 9, one boy 14. Hours: 4-7 p.m. 5 days a week. Call 878-0419. 6-12

SERVICES

OUR DOOR IS OPEN 'TIL 4 P.M. EVERY SATURDAY. CASA LUMBER COMPANY 6-12

DRAPERY RODS
SUPER HEAVY duty, with wall pulley. Price includes installation. 48" - $7, 84"-$10, 120"-$11, 156"-$12, 228"-$16. Also Bay and Valance rods. AMBOY ANYTIME (1) 465-5548 tf

TRACTOR MOWING. Call Dan Carlock 334-1809 tf

OUR DOOR IS OPEN 'TIL 4 P.M. EVERY SATURDAY. CASA LUMBER COMPANY 6-12

HOUSTON'S TYPEWRITER SERVICE, 234 Osceola Ave., Stuart. Phone 287-2399. Complete typewriter service, rentals, sales. All work fully guaranteed. Olympia Franchise Dealer tf

RAY COOKE'S Septic Service. Cleaning and repairing. Also drain fields repaired and relaid. Phone 287-0651 or 283-1390 tf

UNDERGROUND GARBAGE CONTAINERS. Aluminum or concrete installed $39.95. Call Dan Carlock 334-1809 tf

OUR DOOR IS OPEN 'TIL 4 P.M. EVERY SATURDAY. CASA LUMBER COMPANY 6-12

CARSTOPS 6 ft. Installed $9.95. Call Dan Carlock 334-1809 tf

BANKS SEPTIC TANK SERVICE. For all your Septic Tank needs, pumpouts and drainfields. Call 287-5943. tf

FREE JUNK CAR DISPOSAL. If [illegible] Call 287-2068. 6-26

OUR DOOR IS OPEN 'TIL 4 P.M. EVERY SATURDAY. CASA LUMBER COMPANY 6-12

Subscribe to The Mirror, $5.00 per year

How would you like a Summer resort set up in your own backyard? Our de luxe swimming pools make every day a vacation. We build all sizes and shapes

Martin County Custom Pools

Garden Ave. Golden Gate
Across from Dickerson, Inc.
283-4363

FOR RENT

2 BEDROOMS, 2 BATHS, completely furnished villa in St. Lucie Hilton area. Utilities included. Reply to Box "W" in care of Port St. Lucie Mirror, Box 787, Jensen Beach, Fla. 33457 tf

FOR SALE

SEE THE BEAUTIFUL TARA TRAVEL TRAILER WITH OR WITHOUT TIP OUTS--ALSO OFFICE MODELS--FACTORY REPRESENTATIVE--FOR INFORMATION P.O. BOX 967--JENSEN BEACH

1972 VEGA, $1500, clean. See across from Martin Co. Country Club. Call 287-4481 after 5. 6-12 & 6-19

THREE BEDROOM, 2 bath, with tile and wallpaper. Super large utility room. Central Air and Heat. W-W Carpet. Large lot on Holiday Rd. and Santruce Rd. One block from Saints Golf Course and Clubhouse. Fully sodded and landscaped. Ready for immediate occupancy. Three different models to choose from. Complete $42,000. Call 334-5070 from 8 a.m. to 5 p.m. Mon.-Fri. and Sat. 8 a.m. to 1 p.m. Ft. Pierce res. call 465-2052. On weekends or after 5 p.m. call 334-1895. tf

BY OWNER - South Jensen Beach. 2 bedrooms, 2 baths, corner lot, completely furnished, including frost-free refrigerator, self-cleaning range, water softener, central heat and air, washer. Weekdays after 5; anytime weekends. 334-5591 tf

FIBERGLASS diving board, 10 feet long. $75.00 334-2789 tf

SKYLINE PARK
CHERI & ROBIN, new 2 bedroom, 2 bath Garage, screened porch, w-w carpeting, central H-A. Larger corner lot. Priced reasonable. T & G Homes, 22 Commercial St., Jensen Beach 334-1965 6-12

GRANDFATHER'S CLOCK with Westminster Chimes. Call 334-1565 6-12

FATHER'S DAY GIFTS. Hawaiian Sport Jackets, Aloha Shirts, Beach Wear, Bikinis, Cabana Sets, Ties, Slacks, Walking Shorts. Hours 9 a.m. to 5 p.m. ALGOZZINI MEN'S SHOP, Hwy. 1, Hobe Sound. Phone 546-5373. 6-12

2 PORT ST. LUCIE lots for sale. Groups 102, 103. Call after 5 p.m. Area code 218/ 949-6557 7-3

$27,500

3 bedroom home on corner lot in River Park with water, sewer and sidewalks

LOTS $595 DOWN

THE BEST BUYS ARE AT

PORT ST. LUCIE REALTY INC.
8502 South U.S. 1 878-3020

PRINCIPAL WANTS TO BUY CITRUS GROVES

Prime Properties
Well located with good production record
Realistically priced

Qualified Buyer With Substantial Financial References
All Replies Confidential
Reply with complete description including phone number

P.O. Box 1650 Lake Wales, Fla. 33853

FOR INSTANT HOUSING SEE

Jensen Trailer Sales, Inc.

"JUST NORTH OF THE ARCH IN SOUTH JENSEN BEACH"
on State Road 707 Phones: 334-2732 334-2731

MARTIN COUNTY'S OLDEST MOBILE HOME DEALER SINCE 1957
SUMMER CLEARANCE SALE MOBILE HOMES
NEW DOUBLE WIDE AND 12' WIDE BARGAINS
LOW, LOW REDUCED PRICES

The following homes are equipped with raised porches, screen rooms, storage sheds, anchors and skirting. Some are air-conditioned.

SUNSHINE MANOR PARK
1973-Greenbrier-44 x24'-2 bedroom, 2 bath-was $17,500 now $16,500
1973-Greenbrier-48 x28'-2 bedroom, 2 bath-was $21,000 now $17,500
1973-Allen-36'x12'-1 bedroom, 1 bath-was $9,195 now $6,995

PINELAKE VILLAGE
1973-Tropicaire-60'x12'-2 bedroom, 2 bath-was $10,995 now $10,995

ON SALES LOT-NO ATTACHMENTS
1973-Tropicaire-50'x12'-1 bedroom, 1 bath-was $11,500 now $9,500
1973-Tropicaire-65'x12'-2 bedroom, 2 bath-was $16,995 now $10,795

SEE THE LARGE SELECTION OF NEW MOBILE HOMES ON OUR SALES LOT IN JENSEN BEACH. SR 707

Florida rooms, Screen rooms, Patio Covers, Carports, Awnings

J. Fred Silvers William L. Shaw

Car Insurance With **LIFETIME RENEWAL** At Age 65!

A new plan from the Kemper insurance company we represent offers **lifetime** renewal car insurance. When you're 65 (if you've been insured with them for the past five years or more, the company **will not refuse** to renew or continue your policy, as long as a few simple conditions are met. For complete information on car insurance with lifetime renewal call or write

R.V. JOHNSON

Kemper insurance companies

"TRY ME BEFORE YOU BUY ME"

(FOR 90 DAYS)

NEW 1974 VW

Try me on a 90 day lease agreement . . .

If you buy me, all money paid will be applied towards the down payment.

IF YOU HAVE $125 AND GOOD CREDIT – STOP IN TODAY

ST. LUCIE MOTORS

ONLY FACTORY AUTHORIZED VOLKSWAGEN SALES AND SERVICE IN ST. LUCIE COUNTY
2806 OKEECHOBEE RD. FT. PIERCE PHONE 461-4043

Widespread construction marks rapid growth of Port St. Lucie

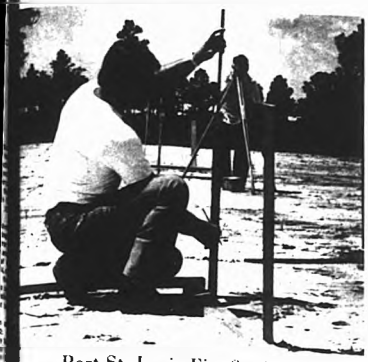

Port St. Lucie Fire Station

...nstruction of the new Port St ...ie Fire Station is in the earliest ...ible stage ...esday the survey was being made ...according to Don Willems, the ...tractor. construction will get ...ways within the next week to ten ...days. ...ems was awarded the fire station contract for a bid of $138,000.29.

The station will be located on the southside of Port St. Lucie Boulevard just west of the Morningside intersection.

The contractor anticipates no problems with the building material shortages and has estimated an completion date of four months.

St. Lucie Hilton's Brass Sandpiper

Under construction on the north fork of the beautiful St. Lucie River is the Brass Sandpiper, a combination restaurant, cocktail lounge and coffee shop.

Construction is moving along on schedule, according to Alan Bland, director of Sales at the Hilton complex. A fall opening September or October is anticipated.

The $80 seat combination facility will be one of the most beautiful and modern in the state of Florida when completed.

The coffee shop and cocktail lounge will each seat over one hundred and the dining room will accomodate over 300.

The cocktail lounge and dining room will overlook the St. Lucie River.

MIRROR

PAGE 1 SECTION B

Port St. Lucie Shopping Center

...St. Lucie Plaza, a 15-store ...ping center at U.S. 1 and Rio Mar ...e in North Port St. Lucie will be ...pleted in November, 1974 accord... to Al Dangler, one of the ...ners of the project. ...re than one-half of the stores in the $1.5 million shopping center are already leased. Tenants announced for the center so far include Sevaner Department Store, Gray Drugs, Winn Dixie supermarket, a women's clothing store, pet shop, greeting card and party shop and a take-out pizza shop.

Co-developers of the project are Rechata Dangler Corp. and Mel Sevaner Associates, both of St. Petersburg, Florida.

...&M Construction Company of ...ashington, Ohio is constructing the center.

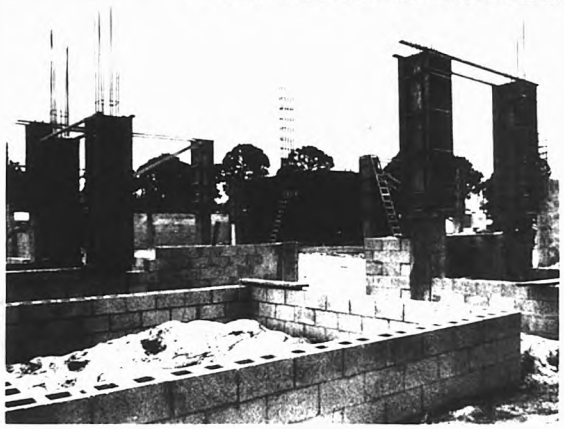

Port St. Lucie Bank

The new Port St. Lucie Bank located on Prima Vista Boulevard is another of the construction projects moving right along in Port St. Lucie.

Nelfel Construction Company started construction in May and has estimated a completion date for the project at ten days. The structure will be approximately 4000 square feet in size, one story with a foundation to accomodate the second story when the need arises.

The structure will be a concrete block steel stucco building that will fit...ontin... the contour of the neighborhood.

Robert Wasley joins Stuart National Bank

STUART-Robert E. Wasley, 34, joined Stuart National Bank Stuart, Florida on May 15 as Assistant Vice President and Head of the Installment Loan Department, according to an announcement by Jack T. Williams, President and Chief Executive Officer.

Mr. Williams stated that Mr. Wasley has an extensive background with consumer finance companies and national banks in the area of installment lending.

In 1966 Mr. Wasley started his financial career with Household Finance Corp. as an Assistant Manager. After an honorable discharge as staff sargent in the Infantry of the U.S. Army, Mr. Wasley spent sixteen years with General Financial Corp. in Evanston, Ill., where he advanced to District Supervisor.

Mr. Wasley, formerly Vice Pres...

Citizen's Federal Savings and Loan

...shortage of steel caused a slight ...in the early days of construction, ...since that time construction ...eded on schedule.

...ks Builders Corporation of ...rica was the contractor for the ...500,000 banking facility.

Located at the corner of Prima Vista Boulevard and U.S.1 the new Citizens Federal Savings and Loan building nears completion.

According to Ron Stutz, branch manager of the Port St. Lucie facility, the building will be opened for business July 1.

Port St. Lucie Elementary School

These steel skeletons are to be the new Port St. Lucie Elementary school tentatively opening in January, 1975.

When completed the $1.4 million school will accomodate kindergarten thru the fifth grades.

The building will be situated on a 25 acre tract located north of Sportsmans Park.

Richard Davis Construction of Ft. Pierce will complete the steel work including the foundation, walls and roof.

Indian River still giving up trout

JENSEN BEACH-Trout continued to account for most of the catches last week, according to the Snook Nook report.

Catches recorded were as follows:

June 4 - Irv Fisher 2 trout; Duck White 1 blue and 1 trout; Charlie Kessler and Jimmy Rose, 1 trout, 8 snapper, 2 sheepshead; Frank Morgan, 3 6 lb. blue, and Fred Dushanek, 2 trout.

June 5 - Ben and Chuck Fulton, 3 trout; Mr. and Mrs. Frank Mason, 40 drum; Irv Fisher, 8 trout; Ed Wagner, 7 trout; Stan Gardner and Pete Peterson, 12 trout, and Al Martz, 29 trout.

June 6 - Jack Berger, an 18½ lb snook; harmen Fawcett, a 10½ lb snook; Charles Arem and Ed Wagner, 6 trout and 1 snook; Stan Gardner and Pete Peterson, 7 trout; Al Martz, 28 trout; Ted Bloom, 16 trout; Bob McLaughlin, 3 trout.

June 7 - Cyrus Strimple, 1 16 lb snook; Ed Wagner, 1 trout; Jr. Dushman, 1 tarpon, Duck White, 2 trout, 2 pompano.

June 8 - Frank Morgan, 3 blues; Charles Kessler and Jim Rose, 9 snapper and 3 sheepshead; Sonny Dusher, 2 snook.

June 9 - John Lyrie, 3 25 lb. snook; Ed Wagner, 4 trout; Jr. Dushman, 1 tarpon and fishing outside Michelle Hewson had a 6 ft. sailfish and the Klett and Salazin party landed some dolphin.

June 10 - Art Ryan, 6 trout; Eugene halleran, 1 4½ lb, 9 oz. channel bass; Ted Bloom, 18 trout; Ed Wagner, 8 trout; Duck White, 2 pompano, 1 trout; Stan Gardner and Pete Peterson, 14 trout; Jr. Dushman, 3 tarpon (3 released); Charles Arem, 1 snook, and Dan Davis and Benton Tyson, from Belle Glade, 1 sheepshead.

Kathy Klett went fishing Monday, June 10 and caught 1 channel bass, 3 snook (released 4), 1 jack, 2 ladies, 1 sailcat, and 1 tarpon (released).

Blums PATIO SHOP

Scroll
Ficks Reed
Brown Jordan
Whitecraft
Trainor
Wicker
Medallion

The splash of color on white wicker adds that decorator touch to home, patio, or poolside.

Where Everything's Casual

We have over ten thousand pieces of furniture in stock ready for immediate delivery. Placemats, Decorative Floral Arrangements, Ashtrays ... and much more ...

Blums PATIO SHOP
Monterey Plaza, W. Monterey Rd. Stuart 283-5779

TROOP 137–About 80 persons attended a covered dish supper last week at Jensen Beach Elementary School for the awards presentations to Girl Scout Troop 137 members. Four of the awards winners are, from left, Virginia Gilman, Penny Kahl, Mary Hunecke and Lorie Hunecke.

Soroptomists receive service award

STUART–A special international award has been given to the Soroptomist Club of Stuart for its outstanding leadership in serving community needs.

Mrs. Eileen Bidwell, president of the Soroptomist Federation of the Americas, cited the Stuart club for the help they have given to the Community Pool Fund. This fund was originated by the Soroptomists in 1959, and the funds received were turned over to the Kiwanis Club to continue the drive. Scholarships given to seniors at scholarship night, the loan basket of toilet articles, games, books and necessary items for needy women prisoners in the county jail, the children's corner with books and toys at the Mental Health Clinic are all examples of the club's community outreach.

In addition the Stuart Soroptomist Club promoted the Martin County Historical Society in 1955 and this lead to the rehabilitation of the House of Refuge.

The Stuart Club is one of 150 clubs to receive the 1973-74 Soroptomist achievement award. They also received it for 1972-73.

Meinzie Swigart, president of the Stuart club, in accepting the recognition paid tribute to the community at large. "We are proud that Stuart has been selected as an example of community spirit and we work to justify it. Each home in the area helped to make our program possible the Sheriff's department, Kiwanis Club, land owners, many others."

The Soroptomist Federation of the Americas is the world's largest professional service organization for executive and professional women. It numbers more than 950 clubs in 13 countries and is one of three federations belonging to Soroptomist International.

Living in Leilani

BY JACKIE SHAW
Tele. 334-3530

Leilani Heights Retirement Park new families this past week. Bringing our total residents up to seven!

Have you noticed the new landscaping around the entrance to Leilani Heights entrance sign? Shrubs and trees are in native vegetation and makes a pretty appearance as one approach. Plans are already in motion to add both sides of the street leading into the development planted with a hedge of pine trees which sounds appealing.

Mail marking go into effect this week. The Jensen Beach Post office is installing a rain protected mailbox system for every family. Every family will have their own box and mailbox with a lid at the top for outgoing mail. The post office is in the process of mapping out convenient locations for these units.

Tour Tuesday of the week in the Recreation's Office and Hall. Those arrived were from the Fellowship and Stuart Congregation on May 7. The Management Team & Staff of the Leilani Mall in Stuart, stage a contest to give lunches and all sorts of goodies away free. (Boy would be there!) Sounds like a fun time for all. The Recreation's have a table reserved for Leilani Pilgrim.

Hope to have a few Pictures of the Leilani Residents Club of Stuart and its Officers in their annual Christmas parade. You're all a great group and popular in that town. (The parade is scheduled for early December with plenty of time to get ready.)

Residents including Gardening and is presently planting a lot of flowers in front of their homes. Looks like a beautiful green.

Happy birthday!

JENSEN BEACH–Happy birthday wishes are extended this week to Hollingsworth Harold Sallier, Mary Harold, Robert Carson and Allan Carson, every happy day to "A" Scott Mayer, Scott Hewes and Lourdes Mayer. Sonny's Wife, Herbert Turbo, Mary Ann Hallowell, Wagner and Marianne Hugh Hamm, Mrs. Barnes, Wesley and Jean Turbo and Jeanne Kemp, Mrs. Harris, Carolyn Hallowell, Mrs. Sam Wagner.

Airman Kemp to get extra training

STUART–Airman Roger A. Kemp, son of Mr. and Mrs. Thomas Kemp, 1 SW Lemon Ave., is a student for the Airmen Education and Commissioning Program, AECP. Patrick Air Force Base officials reported.

The information office said Kemp will undergraduate training in electronics and engineering.

AECP provides up to 36 months of college study leading toward a degree. Airmen with at least one year of active duty and three more years of college credit are eligible for the program.

Kemp is the son of Mrs. [illegible] of Stuart.

Mohawk Brand
Canned Hams
5-lb can $4.79
(Plus 100 S&H Green Stamps With Coupon)
(Sliced ... 5-lb can $5.29)

Swift's Premium, Protein U.S. Choice U.S.D.A. Inspected Beef
Beef Chuck, Blade Roast ... 69¢
Beef Chuck, Blade Steak ... 79¢
Beef Chuck, Under Blade Roast ... 99¢
Beef Round, Boneless Round Steak ... $1.89
Beef Loin, T-Bone Steak ... $1.19
Ground Beef ... 89¢

Swift's Premium, Protein, U.S. Choice, U.S.D.A. Inspected
Beef Loin, Sirloin Steak
lb. $1.69
Protein Beef

"Tournedos" Henri IV

Mrs. Paul's Party Pack
Fish Fillets 25-oz pkg $1.79
Wakefield, With Deviled Crab
Stuffed Flounder 5-oz pkg $1.49
Wakefield
Deviled Crab 5-oz pkg $1.19
American Kosher Franks, or
Knockwurst 12-oz pkg $1.29
Swift's Premium
Braunschweiger 2 6-oz pkgs 98¢
Oscar Mayer's Round or Square
Variety Pack Cold Cuts 8-oz pkg $1.19
Swift's Premium
New England Loaf ... 89¢
Swift's Premium
Smoked Thuringer ... 79¢
Swift's Premium, Old Fashion
Summer Sausage ... 79¢
Oscar Mayer
Bologna ... 98¢
Publix Southern Style
Fried Chicken 3-piece pkg $1.19

Florida, Juicy, #1
Valencia Oranges
5-lb bag 49¢

Swift's Premium, U.S.D.A. Inspected
Quick Frozen Shaped
Ducklings ... 89¢
Wide Virginia Brand, Hickory Smoke, Semi-Boneless
Smoked Ham ... $1.99
Swift's Premium, Any Variety Pkg. of Mor, Patties or Links
Brown N' Serve Sausage 12-oz pkg 69¢
Tennessee Pride, Hot or Mild
Bag Sausage ... 99¢
Cooperand's Regular Franks
Dinner Franks 12-oz pkg 89¢

Florida
Cucumbers 5 for 45¢
Endive or
Escarole ... 33¢
Spinach ... 29¢
Refrigerated, Bacon Dressing or
Roquefort Dressing 12-oz 99¢
Refrigerated
Creamy Onion Dressing 12-oz 89¢

Thomas' Frozen
English Muffins
24-oz size 79¢

Sliced Bacon
1-lb pkg 89¢

Cheese Manicotti 12-oz pkg 75¢
Egg Supreme 8-oz pkg 89¢
Kerk Make
Blueberry Pancakes 10-oz pkg 59¢
Michelangelo's
Garlic Rolls 10-oz pkg 39¢
Stouffer's Lemon Filled
Cup Cakes 12-oz box 89¢
Stouffer's
Lemon Pound Cake 10-oz box 89¢
Sara Lee, Light
Raspberry Pull-Aparts 12-oz box 89¢
Sara Lee Blueberry or
Raspberry Coffee Rings 8-oz box 89¢
Sara Lee
Orange Cake 10-oz box 99¢
It's New! Morton's
Jellied Donuts 6-oz box 69¢
It's New! Morton's
Glazed Donuts 10-oz box 69¢
Birds Eye
Tasti Fries Potatoes 3 10-oz pkgs $1
On-Cor
Turkey With Giblet Gravy 12-oz pkg $1.39
On-Cor
Meat Loaf 12-oz pkg $1.39

100 S&H Green Stamps
Any Kind of Ground Beef
100 S&H Green Stamps
Walker's Clover Honey
50 S&H Green Stamps
$1.00 Or More, Any Variety Candy
50 S&H Green Stamps
Salute Sassy & Spicy Pizza $1.09
50 S&H Green Stamps
Planter's Cocktail Peanuts

Publix markets
where shopping is a pleasure
746 S. Federal Hwy. STUART
Searstown Shopping Center FORT PIERCE

50 S&H Green Stamps with Coupons
Dial Deodorant Soap
Carnation's Instant Hot Cocoa Mix
Dove Handi Wrap
New Freedom Small Feminine Napkins
Lipton's Lemon Flavored, Instant Tea Mix

BIG 7-DAY SALE!
Featured Specials!

Seagram's 7 Crown Qt. $5.29
3-$15.00
Jim Beam Bourbon Qt. $5.29
Cuckenheimer Blend Qt. $3.99
Cutty Sark Scotch 5th $6.99
Antique Bourbon Qt. $4.89

Smirnoff Vodka Qt. $4.99
Black Velvet Canadian Qt. $4.89
Bacardi Rum Qt. $5.29
Bissets Scotch 86 Bottled in Scotland $6.19
Schenely Gin Qt. $3.99

BLENDS
Schenely Reserve Qt. $4.99
J.W. Hunt Bourbon 100 proof Qt. $5.19
Carstairs Qt. $3.99
Old Bourbon Qt. $3.99
Walkers Canadian Qt. $4.99
Philadelphia Qt. $4.29 5 fifth $19.99
Paul Jones Qt. $3.99

GIN
Booths H & Dry Qt. $4.99
Gordons Qt. $3.79

MISC
Pina Colada Cocktail 5th $2.99
Stock Vermouth 5th $1.79
Harvey's Bristol Creme 5th $4.99
Mardi Gras Pineapple Wine 5th $1.99
Lancers Rose $2.79
Taylor Wines ½ gal. $1.79

SCOTCH
Sandy Scott Qt. $4.99
Robertson Qt. $5.99
Hallantines 5th $5.99

VODKA
Schenely $3.99
Boston of Fla $3.79

RUM
Ron Carlos Qt. $4.79

BOURBON
Early Times Qt. $5.29
Burke & Barry Qt. $4.49
Seagram's Benchmark 5th $5.99
Cadillac Club Qt. $4.99
Old Stagg Qt. $4.29
Old Crow Qt. $4.99
Ten High Qt. $4.99

LANCE LIQUORS
SEARSTOWN SHOPPING CENTER
FT. PIERCE, FLA.

Trim, Compact Zenith

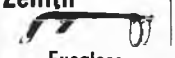

Eyeglass Hearing Aid

Make the right decision, try this reliable Zenith Cartyle aid at no obligation. And if within 10 days after purchase you aren't completely satisfied, you may return the aid and your money, except for the cost of the custom earmold, will be refunded.

Batteries for all makes of hearing aids.

The quality goes in before the name goes on.

ZENITH

Carl Becker
Certified Hearing Aid Audiologist

HEARING AID CENTER

2508 So. Fed. Hwy. Great Valu Plaza
Ft. Pierce, Fla. 461-3264

D & M News Notes

MILDRED STINNETT
334-4488

Received a letter from Esther Kaiser notifying us of the death of her husband Charles on May 17, at their home in Clay Center, Kansas. The Kaisers had spent the winters in Florida for the past 12 years in the Jensen Beach area, many of them here in our Park. Mrs. Kaiser's address is 725 Lincoln Ave., Clay Center, Kansas, 67433.

+++

Jane Wininger brought Edna May back home, after a short stay at Martin Memorial Hospital where she went for tests. Good to have you back, Edna.

+++

Darlene Patnaude is sporting an eye patch, necessitated after the removal of a cyst, and although it is uncomfortable, she is doing very well.

+++

Babe Adamson is still part time on crutches, but his foot, injured recently, is making a satisfactory recovery.

+++

Bob McBrier wasn't so lucky while working on an electric table saw last week -- he inadvertently included his thumb with the material he was working on, so Herman Patnaude got him into the Emergency Room where they patched up his hand, but he will be minus a left thumb from now on. Bob has an indomnitable spirit, and was present at Bingo the same night.

+++

Emery Pappal is preparing to join his sister, Mrs. Domine, in New Jersey for a short stay.

+++

Mrs. Rachel Mybi has taken off for Norway, and on her return to this country, her husband will join her in New Jersey, before coming back here. We know Rachel will be happy to visit her native land and to be with family and friends for a while.

+++

The Burtons are occupying their mobile for a short time, and joined all the Wiringers for dinner at the home of Jane and Don, to say "so long" to Devon Wininger, Marjorie and Stephan, who are going to Indiana to live.

+++

Devon sold his home in St. Lucie to Mervin and Elsie Wasmiller, who have been renting the mobile next to ours for the past few months. Elsie is the daughter of Leonard Kiehler, a long-time resident of our Park.

+++

The Ritenours are happy to have as their guest, Thelma Jones, who arrived last week-end.

+++

We all wished Marvin Wininger a very Happy Birthday on June 8.

+++

In spite of departures and severed thumbs, there were fourteen persons present for Bingo last Tuesday.

+++

The Spanish Class met at Carrie Worrell's home, and were vastly entertained by Pepper, the parakeet who ordinarily lives with the Twelts, across the street, but Alice received word that her mother was very ill, and hastened to her side, leaving her pet in Carrie's care. Pepper is a most accomplished bird, and speaks so clearly every word can be understood. He has an astounding vocabulary of words and sentences and just about disrupted the class because we were so fascinated by him.

Geneology Workshop meets June 13th

STUART--The monthly meeting of the Geneology Workshop group will be held Thursday June 13 at 1:30 p.m. at the Conference Room of the Martin County Public Library. All persons interested in family research are welcome to attend. The group is a branch of the Palm Beach County Geneological Society and meets on the second Thursday of each month at the library.

Mrs. Swigart elected convention delegate

STUART--Mrs. Meinzie Swigart, immediate past president of the Soroptomist Club of Stuart, has been elected to serve as delegate at the twenty-third Biennial Convention of the Soroptomist Federations of the Americas, Inc.

The convention will be held in Portland, Oregon, June 30 thru July 4. Mrs. Swigart and her husband leave June 18 to visit relatives in Arizona, California and Oregon on their way to Portland. Mr. Swigart will visit with his sister in Albany, Oregon, while the convention is in session.

Mrs. Meinzie will receive the "That's Who!" club award for outstanding leadership of the Soroptomist Club of Stuart and for serving community needs. The award will be presented at a special "That's Who" luncheon on July 2.

Subscribe to The Mirror. $5.00 per year

Fleur-de-Lis
Boutique

at
St. Lucie
Country Club

Open Daily from 11 A.M. except Monday

COME IN WE'RE OPEN

PHONES 334-4244 / 334-2345

BOUTIQUE

Two Locations

Paris Inn Shopp

SHERATON RESORT INN • A1A HUTCHINSON ISLAND
BEACH CLUB COLONY • JENSEN BEACH, FLA.

MARG PARIS, Owner

HOURS OPEN

Mon thru Sat 10:00 to 5:00 Fri 10:00 to 9:00

We'd love to write you a . . .

CHECK • A • MONTH

We're your savings center of . . . GREAT INTEREST

Whatever amount you have to invest, our interest rates are topsl. Better than bank rates, too.

Other investments have fluctuating rates and values depending on market conditions and purchase dates. None offers you the safety of principal, availability and non-fluctuating values of our savings plans. And you can receive your monthly interest income on the Check-A-Month plan. We'd like to tell you about it.

7 1/2% $5,000 for 4 years
Annual yield - 7.79 %

6 3/4% $5,000 for 3 years
Annual yield - 6.98 %

Substantial penalty required for early withdrawal.

Ask about our other INTEREST-ing Savings plans, soon.

Citizens Federal

SAVINGS and LOAN ASSOCIATION of ST. LUCIE COUNTY

1600 South Federal Highway, Fort Pierce • 3410 South Federal Highway, Port St. Lucie

Scholarship Night Tomorrow Night

All net proceeds from tomorrow night's receipts will be donated by Fort Pierce Jai-Alai to the Florida Board of Regents.

It really doesn't take much to have the time of your life at Jai Alai.

And it doesn't take much to learn how to play. Give yourself about ten minutes (the average length of a game) and you'll know what all the shouting's about.

Now with all that experience behind you you'll be ready to play a Perfecta, Big Q, Quiniela, or Double.

And no matter which one you win the thrill will always be the same. Unbeatable. So come out and try Jai-Alai. With all that fun and excitement going on how can you lose?

FT. PIERCE JAI-ALAI
Play the toughest sport in America.

Action from 7:30 PM Mon. thru Fri. 7 PM Saturday.
Matinees 12 noon Wed. & Sat. Reserved Seats from 75¢ tax & admission included.
Reservations Call 464-7500. On Kings Hwy., one mile north of the Fort Pierce Turnpike Exit. You must be 18.

FT. PIERCE JAI-ALAI, A SUBSIDIARY OF WORLD JAI-ALAI, INC.

Holiday Outlines

By Ruth Bowes
334-4964

Millie and Gene Gray are back after a month's vacation. Their first stop was in Ohio to visit Millie's mother, then to Kalamazoo, Mich., to their daughter's; and, finally on to Chicago to visit Gene's mother and father. They tell of cold weather even slept in thermal garments, so they are glad to be back in the sunshine.

+++

Heard from Curt Chase reporting his eye operation was a success. He can see to drive a car once more. Now Muriel and Curt are flying west to Utah and Wyoming to take in the Grand Tetons and Yellowstone Park. From there they will go to Colorado to visit their son. In December, they are going to take a cruise out of Port Everglades and will be in the park for a short stay before returning to Mass. for his second operation.

+++

Kay Stephenson wrote saying she hasn't been feeling too well and is taking a series of tests. She still hopes to come up to the park.

+++

Ila Taylor wrote reporting that she and Alton celebrated their 40th anniversary after leaving here, that they were glad to arrive home, but miss Holiday Out.

+++

"Mac" has the laundry-mat open and doing good. The store hours are longer now. Come in, meet Mac, and look the store over.

+++

Betty and Mac O'Donnell are baby sitting "Heidi" this week for Fran and Howard Wade. She is very much at home after so many years in the park. Seems nice to see her out on her walks.

+++

Dick and Harriet Dublon and Ruth Bowes attended the covered dish dinner given by the United Trinity Methodist church congregation in honor of Rev. Neil Gunsalus and family who are leaving June 12 for Lake Placid. A large group came and enjoyed the festivities.

+++

I will be leaving on June 16 for a business trip to Michigan. Hope to be back in time for next week's column.

+++

Heard from Martha and Jim Lewis. Martha tells of her new grand daughter. "Just a living doll." Grandma Martha reports. The Lewises made a four day trip to visit a niece in Lake Seneca, New York, where they took a boat ride and nearly froze. I guess Florida has them spoiled.

+++

A boating caravan was enjoyed last Saturday by Bruce and Kathy Farmenter and their guests, Ed and Evelyn Adams, and Fred and Eleanor Greenough. They met Fred and Barb Wooster who had two daughters and friends on board, and all enjoyed the trip up the north branch to White City.

+++

Thomas and Marge Sticker write they may be down this summer. They reported a lot of rain and miserable weather back home.

+++

Eleanor and Fred Greenough left June 11 for a month's touring and visiting relatives and friends. Do have a good trip.

+++

Frank Vaccaro was back on lot 177 for the weekend.

+++

The rental business is coming along fine. The owners have responded nicely to the cards sent them. I hear the swimming pool is back in business. The repair was speedy, which was appreciated by everyone.

+++

Tremy and Bee Adams are now the grandparents of a little girl born June 1. The proud parents are Mr. and Mrs. Gregory dams who reside in the park.

+++

We wish a happy anniversary to: Lucille and John Dunphy on June 14, Bertha and C.J. Ouellette, June 16, and Lois and Dale Foster, June 17.

Ford assigned to Germany

SPANGDAHLEM, GERMANY -- Donna K. Ford, son of Mr. and Mrs. Wesley A. Ford, Jensen Beach, Fla., has been assigned to Spangdahlem AB, Germany, from Moody AFB, Ga.

An Air Force staff sergeant, Ford is an aircraft maintenance technician with the 52nd Organizational Maintenance Squadron.

He graduated in 1968 from Morristown (N.J.) High School and attended Nixon Clay Technical College in Austin.

Exhibits in Stuart

JENSEN BEACH--Mrs. Ruth Bowman, local artist, is exhibiting some of her paintings at Stuart National Bank, East Ocean Blvd., Stuart.

The exhibit, open to the public during banking hours will continue until July 5.

JENSEN BEACH COMMUNITY CHURCH
409 Skyline Dr.
Serving All Faiths
334-0716
Rev. Donald E. Johnson
Pastor
Rev. Norman Kehrli
Assistant Pastor
CHURCH SERVICES
9:00 A.M. & 11:00 A.M.
SUNDAY SCHOOL
9:00 A.M. & 10:00 A.M.
NURSERY
9 - 12 each Sunday
ADULT BIBLE CLASS
Each Sunday between services; led by Rev. Kehrli in the Dialogue Room of the new building.

AYCOCK FUNERAL HOME
STUART 287-1717 — JENSEN 334-1708

MAN FROM KIRK
JENSEN BEACH PLAZA - JENSEN BEACH, FLA

Now. Pay less for the money you borrow to buy a new car.

Get a Simple Interest Loan. The loan with the low interest rate. Only at Sun Bank.

With the Simple Interest Loan, Sun Bank introduces a major breakthrough in auto financing.

It's the loan that lets you control the amount of interest you pay. Because the interest is figured daily.

With Simple Interest, you pay interest only on the money you use for the time you use it.

And there are two ways you can save on the amount of interest you pay.

Either by making a payment *before* your regularly scheduled due date. Or by paying *more* than your regular payment.

The earlier you pay, the more you save.

And you can pay off the loan with no prepayment penalty.

But no matter when you make your payments, you'll always know where you stand. Because we send you a quarterly statement that shows how much principal and interest you've paid so far. And the balance due. (Similar to the statement you get with a charge account.)

And our statements serve as an exact record of your interest payments for tax deduction purposes.

So send in the coupon or ask your Sun Banker about buying a car with a Simple Interest Loan. The loan that lets you save money when you borrow.

☐ Please send me a Simple Interest Loan application. I understand there is no obligation.

☐ Please call me at _____
☐ Evening ☐ Day

Name _____

Address _____

City _____ State _____ Zip _____

Mail this coupon to the Sun Bank below nearest you.

Sun Banks

When we tell you we'll save you money, we prove it.

Sun Bank of St. Lucie County
P.O. Box 8 Ft. Pierce

Sun Bank of Ft. Pierce
P.O. Box 2148 Ft. Pierce

MEMBERS SUN BANKS OF FLORIDA, INC. MEMBERS FDIC

Florida's Best Weekly Newspaper

THE JENSEN BEACH
MIRROR

VOL. 15 NO. 25 JUNE 19, 1974

10¢

TO STUART–Frank Wacha showed Jensen Kiwanians the area of land ly annexed to the City of Stuart east of the former city limits. The former r county commissioner pointed to the loss of land to the proposed city of n Beach as being an increase in taxes.

Wacha explains

200 hear facts on incorporation

JENSEN BEACH–Approximately 200 persons heard Frank Wacha explain facts, figures and taxes of an incorporated area Friday night at the Harry Hole Community Room above The Mirror offices on Commercial Street.

The public meeting was presided over by Art Hansen, chairman of the Jensen Beach Chamber of Commerce Incorporation Committee.

"I was highly pleased with the turnout," Hansen said following the meeting.

"It was evident that people want to know what the incorporation charter is all about."

Hansen pointed out to the audience this is the first public meeting since the charter became law.

Gov. Reubin Askew signed the local bill of Incorporation of the City of Jensen Beach last week.

Hansen reminded the audience that his committee "will meet with any group who wants to know about the charter."

A meeting is scheduled with the Merchants Division of the chamber Thursday, June 20, and with the Civic Club Tuesday, June 25.

Wacha, former Martin County commissioner for 12 years and an advisor to the Incorporation Committee, said, "I'm not trying to sell it (the charter) and I'm not trying to defeat it."

"Personally I favor it," he added.

Using charts and information obtained from the tax collector's office, Wacha explained what revenues are available to an incorporated area, and gave some examples of what a homeowner could expect to pay if Jensen Beach Rise incorporated.

And the former commissioner emphasized the fact that "there is no way the taxes can double if the area is incorporated."

Also, Wacha pointed out the danger of annexation by nearby cities, taking up vacant lands that could provide tax dollars to the city of Jensen Beach.

In the examples of what homeowners are now paying in taxes and could pay in a city, Wacha pointed that a person could pay less taxes in the City of Jensen Beach. He said that persons are paying Taxing District A millage of 1.2 on the $5,000 homestead exemption which they would not pay in a city.

Sources of income for Jensen Beach Rise area include:

Advalorem tax, $135,000; state revenue sharing, $120,000; franchise tax (Florida Power and Light, Bell Telephone, cable television) $64,000; a cigarette tax $72,000, etc.

Anticipated expenditure pointed out by Wacha includes:

Crime and traffic control (five policemen) $110; fire protection $35; street light $25,000; road maintenance $50,000; administration $25,000.

Wacha estimated that the anticipated revenue would be $128,000 over expected basic expenditures. This would be placed in other appropriations.

The five-man police force was questioned by Alex Wilson, saying that more would be needed for eight-hour shifts.

We wouldn't lose the sheriff patrol or highway patrol of counts and state roads, Wacha said.

Wacha pointed out that in the city the added street lights and more policemen would aid in combating crime, which is up 27 percent.

Wacha noted that while Langford Park is mostly owned it has been maintained with taxing district funds, and that most of the Fire fighting equipment which has been paid for by donations is owned by the Jensen Beach Fire Department.

He also pointed out that nearby towns of Seawall's Point and Ocean Breeze Park do not have sidewalks or central water and sewers.

And he noted that after the first year, the city could go from three mills to the 10 mill cap required by the state.

"Ten years ago," Wacha said, "we were talking about incorporation and this is the first time an incorporation bill has passed so the people can vote on it."

tuart annexation in Jensen hit

NSEN BEACH–County district A will increase in Jensen Beach the recent annexation of land by City of Stuart, and more ation of Jensen area land is ted Frank Wacha told Jensen ans Monday.

cha said that an area of land to st of the former city limits was ed by the city. It includes the own in the map pictured above. ded that a triangle of land north city limits to U.S. 1 was also considered by the city. It is the a proposed shopping center.

the City of Stuart annexes more ore the tax base changes, and increase. The only alternative is poration," Wacha said.

ging the city limits of the ded city of Jensen Beach, Wacha said the limits are the Indian River on the east, the county line on the north, U.S. 1 on the west, and "north of the City of Stuart line, wherever it is at that time."

He said that if the people of Jensen Beach want the town to "stay as it is and don't believe that it is changing every day then I don't have any words for you."

He added that the area was incorporated into the City of Stuart without publicity saying, "No one could read the legal ad and know where the boundaries were."

He outlined the revenue available to the city that is not available to District A, saying that some residents, those over 65, would actually get a tax cut in some instances since city taxes are figured with homestead exemption.

Asked if he has favored incorporation in the past, Wacha quoted from an editorial in The Mirror of June 4, 1964, in which he was quoted as saying he, as a county commissioner, had too much power and responsibility providing city services through district A taxes to the unincorporated area.

"For twelve years, I was the sole dictator of this community," Wacha said.

"Now, there is no one on the county commission from Jensen Beach. There is no one from Jensen Beach on the planning and zoning board. There is no one from Jensen Beach on the Save the Savannas Committee," he said.

atewide softball tourney features 32 teams

SEN BEACH–A marathon of 62 slow pitch softball will get under way Friday night gford Park as the eight annual Beach Softball Tournament at 7:15 p.m.

ches will be played on all three according to Vince Bocchino, ar of the tournament. There e nine games played Friday, 16 games played on Saturday, games on Sunday as the best ll teams in Florida compete for honors.

ots on the third field have been ed so that 11 fields are lighted, ino said. Though there is no sion charge, Bocchino said that pass the hat to raise money to e the $3,000 transformer recently installed for the third field lighting system.

Top slow pitch softball teams are coming from Ocala, Naples, Miami, West Palm Beach, Ft. Lauderdale, Orlando and Cocoa. Fifteen cities will be represented among the teams, including bingham Construction, winner of last year's tourney. Bingham begins its defense of the title at 9:45 p.m. Friday night playing G.A. Construction.

The tournament is sanctioned by the Florida Amateur Softball Association, sponsored by the Jensen Beach Cubs.

The championship game will begin Sunday at 4:45 p.m. but if the loser's bracket's winner defeats the winner of the winner's bracket, there will be another game at 6 p.m. This will determine the champion of the tournament.

Concession stands will be open at the park, but volunteers are needed to man them. If you are interested, please call Mr. Vince Bocchino, whose telephone number is 334-2508. If you are interested in scorekeeping or announcing, please contact Mr. William Yurillo (334-3160).

JAYCEE LEADER–Chuck Tilton, owner of J and J Rentals Co. Commercial Street in Jensen Beach, was installed as president of the Stuart-Jensen Beach Jaycees last Saturday night.

LIFE PIN–Paul Deci, 14 year-old son of Mr. and Mrs. David Deci, pins his Life Scout pin on his mother during the Court of Honor ceremonies of Troop 811 at the American Legion Post June 12. Young Deci was advanced to Life Scout during the ceremonies.

ptimist Club for Jensen

considered by 35 persons

SEN BEACH–A Jensen Beach club is expected to be ized by July 1, it was announced ng a meeting of more than 35 ns Saturday night at the ford Park Fieldhouse.

as the second meeting of Jensen area men who discussed ing an Optimist Club or a ation Association.

majority of the persons attending week's meeting voted to organize timist Club.

Representatives of the North Miami Beach Optimist Club met two weeks ago with persons interested in forming a club or Recreation Association to direct the recreation activities at Langford Park.

To organize an Optimist Club, it must have 35 members, and it was reported that 38 men attended last week's meeting. Also, there must be an Optimist Club to assist the new club in setting up a charter, by laws and procedures for electing officers.

Absentee ballots available

JENSEN BEACH–The procedure for obtaining absent ballots to vote in the July incorporation of the City of Jensen Beach was outlined Monday by Mrs. Sandra Randolph, supervisor of elections.

Mrs. Randolph said that a voter may write her office requesting an absentee ballot application. She said that she must have the person's signature, local address and address the application will be mailed to.

Or, a person can come in to her office and receive an application. An application is needed for a ballot to be issued.

Deadline for receiving an application is 5 p.m. July 15, the day before the election. Absentee ballots can be returned and will be accepted to 7 p.m. on July 16, the election day.

Mrs. Randolph said that the books for the referendum are closed, and that persons who have moved into the Jensen Beach area and haven't changed their voting addresses will not be eligible to vote.

amber seeks fireworks money

SEN BEACH–So that the nds of Jensen Beach area nts may thrill to the Fourth of fireworks display on Jensen Causeway, the Jensen Beach ber of Commerce Fireworks mittee is seeking donations to pay s year's fireworks.

A committee headed by Don McCall is seeking donations to pay for the fireworks which cost about $2,500.

Donations to the fireworks funds may be mailed to the Jensen Beach Chamber of Commerce or the Jensen Beach Mirror, P.O. Box 787.

Protect nature, grads told

JENSEN BEACH–Because of Florida's population explosion, everyone is going to have to learn to live with less, Florida Institute of Technology School of Marine and Environmental Technology School of Marine and Environmental Technology graduates were told by the executive director of Florida Department of Natural Resources.

Harmon W. Shields was the principal speaker at FIT's Jensen Beach campus commencement exercises June 13.

Shields told the graduates to "help us better protect our environment."

Shields noted that more people are coming to Florida every week, and 85 percent want to live within five miles of the coastline.

"It seems that the people only want to live in one place, and that is where the water's not," he said.

He said that the tremendous grown and demand for housing space near the coast creates a problem in the state's natural resources.

Degrees were awarded in several areas of marine technology, and there were 112 students in the graduating class.

Dr. Jerome P. Keuper, FIT president, welcomed the audience and class, and Dean Ernest Tealey introduced the guests. Dr. John E. Miller, vice president for academic affairs conferred the degrees.

THER DIPLOMA–Another Florida Institute of nology student receives his diploma during commencement ceremonies at FIT's Jensen Beach campus June 13. Dr. John E. Miller, vice president for academic affairs, conferred degrees on 112 students.

Tides

JUNE	HIGH A.M.	HIGH P.M.	LOW A.M.	LOW P.M.
19	7:50	8:36	1:54	2:11
20	8:44	9:28	2:44	3:03
21	9:36	10:17	3:35	3:54
22	10:31	11:08	4:27	4:47
23	11:26	11:59	5:21	5:40
24		12:25	6:14	6:38
25	12:54	1:25	7:12	7:36

Add three hours for bridge tides.

July 15 start

State survey of Savannas due

JENSEN BEACH–A state survey of the savannas is expected to be under way by July 15, it was reported at a meeting of Council of Governments (COG) last week at Martin County courthouse.

"The ball is finally beginning to roll," Dr. Walter Stokes said.

Dr. Stokes, who served as chairman of the "save the savannas" committee, said that because of opposition to some property owners the survey has been delayed.

A decision could come soon after the survey to determine whether the state will attempt to preserve the south savannas by purchase or lease, according to Dr. Stokes.

Dr. Stokes said that because of opposition by some property owners it seems unlikely the state will be able to purchase or lease the property for preservation. He said there is a strong possibility the state cabinet could declare the savannas an area of critical state concern and establish state controls over land use.

Stokes' committee recommended in its report several months ago that a special board be set up to give Martin and St. Lucie counties and Port St. Lucie control over the savannas. However, Martin County Commission voted for state controls.

Mrs. Marjorie Silver Alder, also a member of the savannas committee, urged that ordinances should be passed to control construction in the savannas and sand mining operations.

St. Lucie County Commission Chairman Willie McCain, a member of COG, noted, however, that overall plans for preservation of the savannas should be considered before ordinances are passed. McCain also suggested that planning should come after the state survey.

Dr. Stokes said that the water resources are important to the Jensen Beach area and uncontrolled uses of the land could mean destruction of the water supply.

He also noted that the sand mining increases the probability of salt water intrusion into the savannas.

The northern part of the savannas, north of Midway Rd. in St. Lucie County, is a public recreation area. South of Midway Rd. to the Jensen Beach Cutoff Road is still in its wild state.

Port St. Lucie Mayor Larry Kimmel pointed out that both Universal Adams and General Development Corporation, both with large holdings in the savannas, have gone to great lengths to isolate the savannas from any development.

Universal Adams has put a golf course between any of their proposed buildings and the savannas.

General Development has planned the Green Belt Parkway, the main purpose of which is to say that all lands west of the parkway is not savannas. East of the Parkway is the savannas and nothing shall be done in that area.

"I don't know how much better they can be preserved than to set them aside, isolate them, and leave them alone," Kimmel said.

When Universal Adams acquired a large amount of acreage in the savannas that was annexed to the City of Port St. Lucie, they offered the city title to their savannas property with the restriction that it not be changed in any manner.

At this time the city has not accepted the offer although Mayor Kimmel said, "It probably will see favorable consideration at a later date."

Stuart defeats Ft. P chessmen

The top four players of the Stuart Youth Center Chess Club defeated four members from Ft. Pierce last Tuesday night at the Youth Center in Stuart.

Dick Ripper, L.D. Kirkpatrick, and Richard Sherman won their matches for Stuarty, while Henry Morrell was defeated.

The matches were played in a best-of-three format.

Ripper downed Ernie Correll two games to none. Kirkpatrick zonked Jim Kirk by the same margin, and Sherman edged Lee Smith by a score of two games to one.

Meanwhile, other action was taking place. Kirkpatrick held tight to his spot on the top of the ladder, while 19 others fought it out behind him.

Weather

JUNE	HI	LO	RAIN
11	89	67	0.02
12	89	66	0.09
13	87	66	trace
14	86	71	0.02
15	84	68	1.30
16	87	67	0.02
17	91	68	0.05

RCA'S RELIABLES

FRANK'S TV
Martin County's Largest TV Dealer
715 COLORADO AVE.
STUART, FLA.
283-4666

To All My Friends And Customers

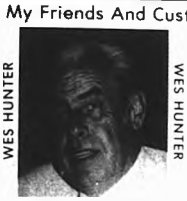

I am pleased to announce that I am now associated with Ken Perona Oldsmobile of Ft. Pierce giving you the same service and consideration to which you are entitled and deserve. Stop by or call and say "Hello."
Wes Hunter

KEN PERONA OLDSMOBILE
1102 So. Federal Hwy. Ft. Pierce, Fla. Phone 461-5656
HOME OF KPO DEAL

BIG 7-DAY SALE!
Featured Specials!

Schenely Reserve Qt. $4.79
Yellow Stone Bourbon Qt. $4.99
Carstairs Blend Qt. $3.99
Schenely Vodka Qt. $3.99
Jim Bean Bourbon Qt. $5.19
Echo Spring Bourbon Qt. $4.79

Black & White Scotch 5th $5.79
Imperial Blend Qt. $4.79
Old Crow Bourbon 6 yr. Qt. $4.99
Schenely Gin 90 proof Qt. $3.99

BLENDS
Philadelphia 3-$12.39 Qt. $4.39
Burke & Barry Qt. $4.19
Seagrams 3-$15.09 Qt. $5.29
McNaughtens Canadian Qt. $4.99
Seagrams V.O. 5th $5.99
Canadian Lord Calvert $4.99

SCOTCH
Ballantine Qt. $4.99
Passport Qt. $4.99
Black's 86.8 Qt. $6.39
John Degg 12 yr. old 5th $7.99

VODKA
Smirnoff Qt. $4.99
Relska Qt. $3.99

RUM
Ron Rico 5th $3.99

GIN
Gordon's Qt. $4.79
Booths Hi & Dry Qt. $4.99
Boston of Florida Qt. $4.19

MISC
Paul Masson Brandy Qt. $4.99
Taylor Wine ½ gal $3.79
Southern Comfort 5th $5.29
Bloods Mary Mix 5th $.99
Club Cocktail Qt. $.95
Jim Beam Trophy Bottles 5th $6.99

BOURBON
J.W. Dant 100 proof Qt. $5.19
Old Stagg Qt. $4.19
Antique Bourbon Qt. $4.99
Ole Bourbon Qt. $3.99
Walkers Ten High Qt. $4.99

LANCE LIQUORS
SEARSTOWN SHOPPING CENTER
FT. PIERCE, FLA.

WYATT'S MARINE SUPPLY

NOW OPEN!
DISCOUNT PRICES
ON ALL STOCK!
SPECIALS!
Thru June 28th
Seat Cushions Life Jackets
$6.00 $5.00
"Stearns" Life Vests
25% Off

Points
Tow Ropes
Life Saving Gear
Ski Belts
Accessories
Marine Hardware

Open 9am Monday thru Saturday Phone 287-2195
"We may be hard to find..but we're worth it"
911 Hillcrest Ave. 2 blocks behind Stuart Post Office
Stuart

Community leaders express opinions on incorporation

DAVID DECI, Vice chairman of the Jensen Beach Chamber of Commerce Incorporation Committee and businessman. Incorporation would mean government for the people and by the people.

JOE FORSBURG, president of the Rio Civic Club. Incorporation would give us better services, better planning, and increased services and community improvements would more than offset what the cost would be.

DR. RICHARD PENICK, vice president, Jensen Beach Kiwanis Club. We can't afford not to incorporate. With our rapid growth and the lack of representation we have now in our present county commission, we must incorporate.

AL WALKER, owner of Walker Plumbing of Rio and civic leader. We will have five people representing us in a city instead of one county commissioner. I think the county has given us everything we'll ever get without raising taxes.

RICHARD NEESON, commander Jensen Beach American Legion. Incorporation is the only salvation for a cleaner community, and a more fully protected community than it has been in the past. With the rise in the crime rate, I think incorporation is the only answer.

RANSOM TILTON, Jensen Beach real estate agent and businessman. The small homeowners will benefit from home rule, but people who own business property will be paying more taxes. I'm neutral on the issue.

ALEX WILSON, past president of the Rio Civic Club. On the subject of water and sewer -- I could go along with the idea of sewers, it would be a good thing, and eliminate septic tanks. But if septic tanks were eliminated, would the water be needed? We all know that Jensen Beach has the best water on the East Coast of Florida.

Mosley upsets Lions

BY DONNIE WILKIE

Nobody expected Mosley Construction to fall over and play dead against the Lions Club last Thursday night, but most figured that the Lions hitting would overcome the Mosley attack.

But it was to be one of those things that happen when a team that is breezing along runs into a team that is way back but has nothing to lose.

Final score -- Mosley 6 Lions 2.

Eric Stemle's third inning single knocked in two runs and highlighted the six run Mosley outburst.

The inning began when Brad Fallin was hit by a pitched ball. Morris Chen walked, and Donnie Wilkie singled to right, bringing in pinch runner Henry Harriel with the first run of the game.

Malcolm Delancy then walked, thus loading the bases. Losing pitcher Ricky Bright walked scoring Chen. He then walked Steve Pollard to again load the bases. Brent Laycock struck out, but Stemle singled to center, scoring Wilkie and Delancy. After advancing on wild pitches Pollard and Stemle scored on Aymar Moore's two out single to center field, completing the Mosley scoring for the evening.

The Lions came alive in the fourth, when Bright doubled to left and Bobby Bibbee singled to center, scoring Bright. Stan Beswick's one out single brought in Bibbee, but that's when the rally ended. Malcolm Delancy, the winning pitcher, got out of the jam when he retired Dan Blackford and Nate Manao.

Reliever Steve Pollard came in in the fifth, and despite two short rallies by the Lions, he held the opponents scoreless.

The rallies came in the fifth and seventh, when the Lions loaded the bases twice, but on neither occasion could they reduce the Mosley lead.

In other action last week, Kiwanis forfeited two games to Rinker and Sailfish. The other scedulied games, Meyer at Lions Sailfish at Mosley, and Meyer at Rinker, were rained out.

Pony League Standings (complete through June 17): Rinker 5, 1, .833; Lions 4, 2, 1, .667; Sailfish 3, 2, 1½, .600; Mosley 3, 3, 2, .500; Kiwanis 2, 4, 3, .3330; Meyer 0, 5, 4½, .000.

Last week's results: Mosley 6 Lions 2, Sailfish 6 Kiwanis 0 (forfeit); Rinker 6, Kiwanis 0 (forfeit); Meyer vs Lions postponed, rain; Sailfish vs Mosley, postponed, rain; Meyer vs Rinker, postponed, rain.

This week's games: Thursday, June 20: Kiwanis vs Lions (suspended game of June 4th will be played out with the score 7-7 after 7 innings); At Jensen, 7:30 p.m. Lions vs Kiwanis (regularly scheduled game); at Jensen, after completion of suspended game of June 4th Mosley vs Rinker at Salerno, 7:30 p.m.

Saturday, June 22: Rinker vs. Sailfish at Salerno, 7:30 p.m.

Cobblers'
Are More LOVE than LEATHER!
See them at
STUART
DEPARTMENT STORE

You want to know

(Editors note: These incorporation questions were asked in a letter by Herbert Foehr, who thought the answers of the Chamber incorporation committee should be made available to Jensen Beach residents. We have added several asked at the recent public hearing. This space is available each week for those who seek answers to questions on the upcoming charter vote July 16 for the City of Jensen Beach.)

1. Where will the city hall be located?

Temporary city offices will be in the Jensen Beach Chamber of Commerce or the Jensen Beach Community Center, next door, on Commercial St.

2. What will the mayor's salary be? How many commissioners will there be, what is their salaries, and what expenses will they receive?

The mayor and four councilmen will receive no salary during the first year Jensen Beach is a city. They will be reimbursed for out-of-pocket expenses. Salaries for succeeding years will be established by ordinance, requiring complete public notice and public hearings before enactment.

3. Will the police force be operated separately from the county police? Where would prisoners be housed and who would pay for their keep while in jail?

This will be determined by the council at public hearings. Either an independent police force or contract for services with the county sheriff's department is seen. Prisoners would be housed in the county jail and be the responsibility of the county with their keep paid for out of the fines and forfeiture fund of the city.

4. Who will preside over cases of persons arrested for crimes or misdemeanors?

The county judge, as provided for in the new state constitution.

5. Will the fire department remain voluntary?

Yes. We encourage the council to contribute an additional $3,000 for a part time fire inspector for fire prevention work. This might reflect in lower insurance costs.

6. How will maintenance work on streets and roads be handled?

The county and the state will continue to maintain codnty and state roads. The council could establish a road repair crew for city streets or have the necessary work done by contract. The county now has $9,450 available for maintaining the streets in our community. We believe that $50,000 should be budgeted for this purpose since many of our street surfaces are deteriorating.

7. What is the present millage tax in the City of Stuart?

City of Stuart millage is 6.79 for operating revenue.

Town of Sewall's Point is 3.5 mills.

City of Port St. Lucie is 3.1 mills.

City of Ft. Pierce is 3.94 (Note: the city charter in Ft. Pierce limits general fund taxes to 6.5 mills.)

Town of Ocean Breeze Park is 3.0 mills.

8. When and how would the mayor and commissioners be elected if charter is passed, and how would candidates be selected?

Individuals seeking the council or mayor seats file with the county supervisor of elections. The non-partisan election will be held in the first fall primary, Sept. 10. A majority of votes in city would be needed for election. The term of office would be for two years, but two council seats would be for one year in the first election so that two council seats would be open for election during each of all future years.

9. Will curbs and sidewalks be required if Jensen incorporates?

Not unless the people demand it and the council approves it.

10. Will the state be more apt to require sewer and water facilities if we become incorporated?

The health needs would dictate this whether or not Jensen was incorporated. The difference lies in that local people would plan an important part in what should be done, when it should be done, how it should be done, and who will do it.

11. Would the city officials vote themselves enormous salaries?

If they did, it would have to be by ordinance, so we would know about it ahead of time by public hearing and public notice. The charter provides a way to remove officials who place their interests ahead of the community interest.

12. What will stop taxes from increasing to the ten mill limit?

Elected officials generally do what the people ask them to do. Candidates would be asked to commit themselves to holding the line on taxes when they run for office. The incorporation committee feels that the three mill property tax is adequate, considering the several other sources of revenue such as state and federal revenue sharing, franchise taxes, occupational license taxes, and the city share of cigarette and mobile home tag sales taxes.

PRINCIPAL
WANTS TO BUY
CITRUS GROVES
Prime Properties
Well located with good production record
Realistically priced
Qualified Buyer With Substantial Financial References
All Replies Confidential
Reply with complete description including phone number
P.O. Box 1650 Lake Wales, Fla. 33853

THE BIGGEST INVESTMENT YOU MAKE OUGHT TO BE THE BEST

FOR SALE-IMMEDIATE OCCUPANCY
This 3 bedroom, 2 bath, wall to wall carpeting, central heat & air conditioning, self cleaning stove, dishwasher, many other extras. Located on Santuree Rd. in S. Port St. Lucie near golf courses & country club. Call for details.
80% FINANCING
WE ALSO HAVE 130 OTHER FLOOR PLANS ON YOUR LOT OR OURS-$25,000 TO $75,000
We have more homes under construction in Port St. Lucie & Stuart
KINGSBERRY HOMES
C. F. SHAWVER CONSTRUCTION CO. INC.
1500 E. Ocean Blvd. Stuart Phone 283-7977
Model Home 334-2300

Ten years ago in The Mirror

Father's Day ad had complete roast prime ribs of beef dinner for $1.95.

+++

Pictured were the Gabler family.

Bafalis seeks answers

WASHINGTON, D.C.--U.S. Rep. L. A. "Skip" Bafalis, R-Fla., appealed to 10th Congressional District residents Sat. to answer his second annual districtwide questionnaire, now on the way to all residents.

The questionnaire, which should be received by every household in the sprawling 18-county district, is designed to give constituents an opportunity to make known their feelings on the major issues facing our nation, the Republican Congressman said.

The 10-part questionnaire seeks the feelings of 10th Congressional District residents on such diverse issues as the move to impeach President Nixon and plans to drill for oil in the Gulf of Mexico and off the Atlantic Coast.

Mr. and Mrs. Gene Gabler and their three children, Karen, Dory, and Martin. The Gablers were at the Anchorage to celebrate their tenth wedding anniversary in the same place they had honeymooned. Suppose they came back for their twentieth?

+++

Jensen Beach's wooden bridge was shown being demolished to make way for the new concrete span.

+++

Area civic groups were urged to give financial aid to the hard-working fireworks committee.

+++

Horace Donley had the high game for the Salt Water League -- 316.

+++

The Gene Pollard family was pictured aboard their boat preparing to shove off for a boat-a-cade excursion to Jacksonville.

+++

A full page photo feature showed scenes of the exciting action at a Pony league night game.

+++

Jimmy Yurillo was a second-grade student and was pictured proudly holding up his award.

Summer adult classes are available at four locations

STUART--The Adult Education Department, Martin County Public Schools, is sponsoring art classes for adults at four school locations this summer.

Classes in beginning and advanced oil painting, sketching on location, portraiture, and sculpture will be available starting the first week of July.

Beginning oil painting, taught by Mrs. Ruth Bowman, will commence at Jensen Beach Elementary School each Monday morning at 9 a.m., starting Monday, July 1.

Mrs. Bowman will also teach a class in advanced oil painting each Monday afternoon at 1 p.m., with the first session scheduled for Monday, July 1, at Jensen Elementary School.

A class in portrait painting, taught by Ms. Connie Hamilton, will be offered at the Special Education Building, Stuart Middle School, 400 E. Ocean Blvd., Stuart, at 6:30 p.m. each Tuesday, commencing Tuesday, July 2. Ms. Hamilton will also teach portraiture each Thursday evening at Jensen Beach Elementary School, S. Savannah Rd., Jensen Beach, commencing Thursday, July 11.

On-site sketching will commence Wed. July 3 at 9 a.m. with the class meeting at Portable number 78, Martin County High School, taught by Ms. Hamilton.

A sculpture class taught by Mrs. Herg. Wood, will meet at Jensen Elementary School, S. Savannah Road, Jensen Beach, each Friday morning at 9:30 a.m. The class starts Friday, July 5.

An advanced class in sculpture will be offered Friday afternoons should there be sufficient interest.

For additional information about these and other adult summer classes, please call 287-6400 weekdays between 8 a.m. and 4 p.m.

Byrant suit is settled

STUART--A civil suit against former Martin County commissioner Paul Bryant apparently has been settled out of court.

Bryant and his former business partner William H. White were the defendents in a suit filed by Garjac, Inc. Garjac was seeking more than $13,000. The money was allegedly owed for building supplies used in construction of a house.

BANK WINNERS--Winners in the customer referral contest of the First National Bank and Trust Company of Stuart have been announced. From left are Martin Wyrich, first place, Irene Fletcher and Gloria Patterson, second place, Dorothy Young, Anne Cattania and Dick Grant, third place. The first place winner will receive an all expense paid trip for two to the Bahamas.

Five years ago in The Mirror

The Jensen Beach Womens Assoc. dedicated their new clubhouse on Sugar Hill Road five years ago this week. The building cost $42,600 -- wonder what it would cost today?

+++

Plans were announced for flattening the Jensen Beach Post Office parking lot, called everything from Jensen Mountain to other unprintable names. Cost of correcting the gross error -- $7360.

+++

Kevin Brown was awarded the Boy Scout Eagle Badge, the highest honor in scouting. The presentation was the first such presentation in the history of Jensen Beach scouting.

+++

George Jemmerman was pictured proudly holding a 33¼ lb. snook caught off the St. Lucie Bridge.

+++

Pictured were June Rice and Don Wilkie keeping the hundreds of turtle watchers informed and entertained at the Saturday night watch.

+++

Dennis Doyle joined the staff of the Jensen Beach Mirror.

+++

Bruce (Duke) Fletcher and Kelly Earle, recipients of the 1969 American Legion Awards for scholarship and leadership, were pictured with their parents, Mr. and Mrs. Wallace Fletcher and Mr. and Mrs. Edward Earle.

+++

Captain Francis Adams 95 was the speaker at Flag Day ceremonies.

Subscribe to The Mirror, $5.00 per year

AYCOCK FUNERAL HOME
STUART 287-1717 JENSEN 334-1200

A Treasured Gift Anytime
Over 39 years experience in watch & jewelry repair
MEANS JEWELRY
Downtown Stuart OPEN Mon.-Fri. 9-5

COME IN WE'RE OPEN
PHONES 334-4244 / 334-2345
BOUTIQUE
Two Locations
Paris Inn Shopp
SHERATON RESORT INN • A1A HUTCHINSON ISLAND
BEACH CLUB COLONY • JENSEN BEACH, FLA.
MARG PARIS, Owner
HOURS OPEN
Mon thru Sat 10:00 to 5:00 Fri 10:00 to 9:00

COOL IT
In Your Own Backyard This Summer!
Long-Lasting Concrete Pools, Any Size or Shape
Personalized Supervision
Locally owned & operated
Serving Martin Co. & Port St. Lucie
283-6363
P CUSTOM O L S, INC

S.P.S. YOUR KEY TO BETTER LIVING
QUALITY PREFINISHED PANELING MADE BY G.P. AND ABITIBI AT REASONABLE PRICES
SUNRISE HICKORY @ 9.95
FROSTY ELM @ 8.95
4'x8' SIZE
SCREEN DOORS
ALUMINUM PREHUNG WITH HARDWARE
23.50
2'8"x80" SIZE
BEAT THE HEAT
FIBERGLASS
FULL THICK INSULATION
9¢ SQ. FT.
WOOD & METAL BIFOLDS
ALL SIZES, EASY TO INSTALL.
19.95
20"x68" METAL
TREATED LUMBER FOR DOCKS TERMITE AND ROT RESISTANT.
2"x6" @ 32¢ LIN. FT.
2"x8" @ 49¢ LIN. FT.
ALL SIZES IN STOCK.
True Value FREE DELIVERY DIAL 334-2700
SPS ROUTE 1 & OKEECHOBEE RD. BUILDING MATERIALS SUPERMART

In Martin County...
We're helping it happen!

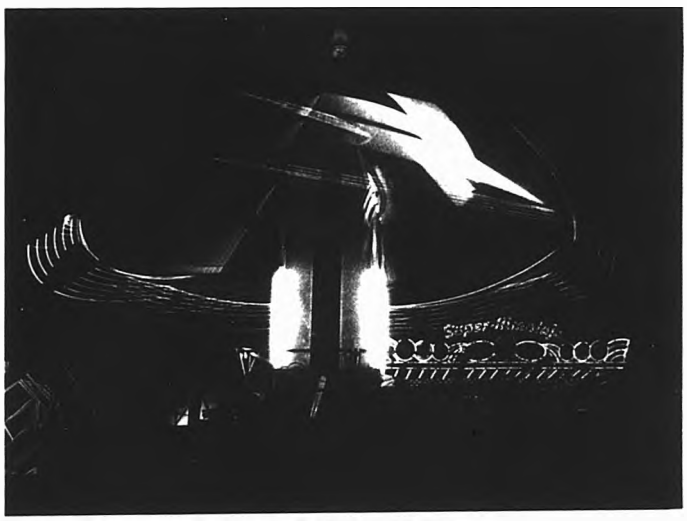

Our business is money. But, as responsible citizens of our community, we also believe our business is service.

County fairs are entertaining, educational and fun for the whole family. They are also a lot of work for those who have the responsibility of organizing and producing them. They don't just happen. They take long hours of planning and effort by dedicated people.

We are fortunate to have such people in the Martin County Fair Association -- a non-profit organization of volunteers who, each year, try to outdo the previous year's fair in terms of size, attendance, interest and fun. And somehow or other always manage to do just that.

So, when the Fair Association needed funds to enlarge the facilities at the Fair Grounds to provide more display area, we were delighted to help with the financing that would make it possible.

For those projects that make a positive contribution, First National is always anxious to be of assistance. Helping to make the right things happen in Martin County is just one way that we can serve you, and our community.

At First National, we're proud to call ourselves "the bank that grew up with Martin County." We are also proud of the role we have played in that growth and are dedicated to continuing our policy of "helping it happen" for Martin County's future.

FIRST NATIONAL
The bank that grew up with Martin County
First National Bank and Trust Company of Stuart
Corner of U.S. 1 and Colorado Avenue Business 287-4000
Time of Day Service 287-6500
Member FDIC
*American Security Bank of Martin County affiliate

Pinelake Village New Notes

We had two birthdays in the park this week. Gene Gray on June 15 and Jane LaVigne on June 16. June went to Vero Beach to celebrate her birthday

+++

We have been receiving news that it is still too cold to go north. It was 37 in Indiana, and Gene and Mildred's daughter said she had her furnace on in Michigan.

+++

Speaking of Michigan, Rachel LaCluyse said she heard from Clarlevoix Michigan and some friends there are happy to see our news in The Mirror. Come down and visit, it's much warmer here.

+++

The LaCluyses had a surprise visit from Glen Voelker from Crystal Falls, Mich. last week. We hope he enjoyed his visit.

The LaVingnes have house guest now, little Crissy Ragan. She's a doll and we're happy she came.

The Weigands had visitors, too. Mr. and Mrs. Alfred Freund from New Jersey and their two children.

+++

Judge and Rhea Hayes spent Fathers Day with their son and daughter-in-law in Jacksonville.

+++

Friday night poker has become a regular thing. We're glad to see people using our recreation building more. Crafts class is still meeting on Monday afternoons and exercise class on Wednesday mornings.

+++

We have a new teacher in the park. Doc Weigand is teaching Gene Gray to play cribbage. Does anyone else play? Maybe you can give them some competition.

WINDJAMMER
Lounge & Cut Rate
Liquor Store
North of Jensen
Public Beach on A1A
334-2600
VISIT OUR
INTIMATE
LOUNGE
Lounge Open Daily 9 a. m. to 2 a. m.
Sunday 1 to 12 a. m.
"WEEK-END
SPECIALS"
Store Open Daily 9 a. m. to 8 p. m.
Sunday, 1 to 6 p. m.

AWARDS DAY - Chris Crook, president of the Jensen Beach Elementary School student council, holds two of his certificates he received during awards day, June 12 at the school. Teachers presented certificates to some 50 students during the program.

Democratic chairman resigns

JENSEN BEACH—The chairman of the Martin County Democratic Executive Committee has resigned, a committee spokesman said.

Charles Covington's letter of resignation was read at the June 13 meeting of the committee. Covington said that he could not do justice to the requirements of the office in view of his many other commitments.

Covington is a member of the board of public instruction and is active in other civic and neighborhood groups.

Announcing...
We're Closing for Vacation
May 27th thru June 30th
Re-Opening
July 1st
Pendora's Seafood Restaurant
A1A Port Salerno

Happy Birthday

JENSEN BEACH—Happy birthday wishes go out this week to Carole Kling, Mrs. Harry Tomlin, Mrs. Hans Wieser and Ernest ARtz who are celebrating on June 19. Mrs. James Gosney and Donna White, June 20. Ada Christiansen June 21 and Traci Rennard, Clara Vaught, and Elsie Jarka, June 24.

JBWA met June 17

JENSEN BEACH—The Jensen Beach Women's Association held a salad bar luncheon and card party at the clubhouse on Sugar Hill Road Monday, June 17 with a good attendance.

The special prize winners were Mona Delz, Bertha Seewald and Doris Edwards.

The next meeting will be July first preceded by an executive board meeting at 11 a.m.

Sandy Peters wins with Gang

PORT ST. LUCIE—Sandy Peters was the lucky main prize winner at the session of the Friday Nite Gang on June 14.

Although the Gang Snooper was late in arriving, she managed to register three visitors. They were Val happer visiting Margie Bast, Sharon Edelman from Northampton, Pa. and Becky Distler from Jonesboro, Ind. visiting Sandy Peters.

Visiting the Gang for the first time were John Koenig, Bobby Bond, and Estella and Deann Adrianson, originally from Gas City, Ind.

Mrs. Ade hosts June coffee

PORT ST. LUCIE—The Gab 'N Eatas Social Club's June coffee was held June 13 at Mrs. Vincent Ade's new home in Port St. Lucie. Thirty members and three guests attended.

Mrs. Howard Bickford assisted Mrs. Ade in serving the group.

The guests included Mrs. Lee Kaestner, guest of Mrs. Donald Porter; Mrs. Betty Cline and Mrs. Jenny Van Asch, guests of the hostess.

The July coffee is set for July 11, 10 a.m. at the home of Mrs. Joseph Keating in River Park.

VILLA CAPRI RESTAURANT
Monday - Shrimp. All you can eat
Tuesday - Fish Fry. All you can eat
Wednesday - Clam Fry. All you can eat
Thursday Night Special!
Chicken & Dumplings
all you can eat!
Friday - Fish Fry. All you can eat
Saturday - Spaghetti & meat sauce, all you can eat
Sunday - Roast lamb, roast chicken dinners
Lunch 12 to 2 P.M. Dinner 5 to 8:30 P.M.
State Road 707 Jensen Beach
Next to Bowling Lanes OPEN 7 days

PORT SIDE LOUNGE
Hutchinson Room
Now Appearing
The Paley & Dynasty Trio
Fantastic Foods by CHEF HENDERSON
Serving Daily 7 AM to 11 PM
Entertainment nightly
Tuesday - Saturday 8 PM-1PM
Sunday 7 PM TO 12 PM
Sheraton Resort Inn
Sheraton Hotels & Motor Inns A Worldwide Service of ITT
P.O. Box 929 U.S. A-1-A Hutchinson Island Stuart Florida 334-4000

Royal Lion Restaurant
We will go on vacation
from June 10th
thru June 24th.
Reopening on June 25th
YOUR HOSTESS
Mrs. Kimmel
OWNED and OPERATED BY
Mr. and Mrs. "Skeeter" Kimmel
The Nostalgic Music of
JAY LEE
At The Piano Nightly In The Lounge
Tues. thru Sat. 9 'til 12
Village Square, Tequesta

St. Lucie Hilton
COUNTRY CLUB RESORT
HAVE A MEMORABLE EVENING
At Our
SATURDAY NITE BUFFET
Dining and Dancing featuring
THE
RAY LINDSEY QUARTET
In Our Dining Room
provider your dining & dancing music
in the dining room every night except
Monday.
TONY GRIFFIN DUO
from 9 P. M.
in the
SAINTS N' SINNERS LOUNGE
Sunday Brunch at The Hilton is a family affair.
Serving from Noon to 2:30 p.m.
Reservations are advised
334-4400 St. Lucie Hilton COUNTRY CLUB RESORT 878-1004

Frances Langford's
OUTRIGGER RESTAURANT
Jensen Beach
The Fabulous
JOHNNY CUZZINS TRIO
featuring
Wendell Halverson
and
Tom Flannigan
Nightly in the lounge
Dining Hours
Monday thru Friday
Luncheons Noon to 2 P.M.
Dinners 6 to 10 P. M.
Saturdays Dinner 6 to 10 P. M.
Sunday Serving 1 P. M. to 9 P. M.
Visit our exciting Fashion & Gift Shop
OPEN DAILY Noon to 10 P.M. — SUNDAY 1 P.M. to 9 P.M.

CHARMERS-Graduation ceremonies were held recently for girls from the Turnabout Modeling and Charm School at the Crow's Nest in Rio. Parents and friends gathered to see what the young charmers learned, and patrons at the restaurant were able to see the latest fashions from Rosslow's modeled by the girls. Showing their fashions to Dir. and Mrs. Harold Nottley were, Maryanne Maloney, Shirley Yuhas and Dottie Maloney. Dr. Nottley is a member of the Port St. Lucie City Council.

GULLYWASHER-The rains came last Saturday, and storm drainage problems surfaced with the standing water on Sewall's Point Road. The entrance to Frances Langford's Outrigger Restaurant was a lake, as above the entrance to exclusive Indialantic.

Subscribe to
The Mirror

Obituaries

PAUL L. ROBERTSON

Paul L. Robertson 76 of 332 South Street Jensen Beach died June 11 at Martin Memorial Hospital.

He had been a resident of this area for six years coming from St. Louis County Mo. and formerly resided in Glendale Mo.

He retired from Sunnen Products Co. of St. Louis as an automotive sales manager after years of service, and served in the U.S. Navy during WWI.

Survivors include his wife Jeanette of Jensen Beach, one son, one daughter and two brothers.

Funeral services were held Friday, June 14 at Alcock Funeral Home Jensen Beach with the Rev. Donald E. Johnson of the Jensen Beach Community Church officiating.

Interment was in All Saints Cemetery, Jensen Beach.

Bowling

Summer Garden Bowling

Daisies	15½ 8½
Cactus	15 9
Roses	14 10
Hyacinth	14 10
Violets	13 11
Orchids	12½ 11½
Pansies	12 12
Gardenias	11½ 12½
Posies	9 15
Iris	8½ 15½

HIGH TEAM SERIES

Roses	1307

HIGH TEAM GAME

Cactus	493

HIGH IND SERIES

Mary Smith	489

HIGH IND GAME

Judy Doud	188

They've been there

Nine-year-old helps dad land drum

JENSEN BEACH-nine year old Herbert helped his Dad Clarence Hens brings in 9 drum on Father's Day, which weighed in at 100 pounds.

Trout continued to stay good whereas snook were less plentiful. Catches recorded at the Snook Nook for last week were as follows:

Bernard and Linda Higgins, Warren Griffin and Wayne Sterns fishing the surf had 10 sand perch 2 spots 1 croaker 1 margate 1 catfish and 2 sugar trout. Duck White 6 trout and 5 snook. Clint Shelburne 7 trout 1 weak fish. Al Martz 75 trout. Ted Bloom, 16 trout. Stan Gardner 3 trout, and fishing with Pete Peterson 11 trout and 1 red.

Ed Wagner had 1 trout 2 snook and with pat Patterson 30 trout and with Fred Dushanek 3 trout. The Wagner Boys had 3 trout Ben Rose and Chas. Kessler had 1 trout 2 snapper 2 sheepshead and fishing by himself, Rose had 6 snapper 2 sheepshead and 2 jacks.

Steve Visakay and Jr. Dishman each caught tarpon Joe Walls brought in a 28½ lb. jack crevalle. Mike Shue, 9 snook. Dick Hoke 5 snook released 4. Fred Dushanek 2 trout. Matt and Mike Webb and jack Reese 12 trout. Fred Snaffer 1 channel bass. Don White, 1 trout. Frank Blatterman, 1 trout. Irvin Keith, 2 trout totaling 12 pounds, and Roy Greenwald, 1 snook.

Gene Hudson took a 22½ lb. snook from the surf and Mary Klosowski had 3 margate 1 grunt 1 shiting, and 2 spots. Tony Salloff, outside on the Harbor Doll brought in 1 delp fish and 1 kingfish.

Only one fresh water catch was recorded. That was a 6 lb. black bass caught by Page Falkenburg in the Jensen Savannas.

SAVE MONEY!
on your life bill !!
insulate your windows with our transparent window tinting film
up to 80%
Heat Reduction
provides comfort
& $ savings.
CHECK OUR
DO-IT-YOURSELF PRICES
St. Lucie Sunhandlers
(sun insulators, Inc.)
304 E. Orange Ave.
465-6400 Call Collect

BOB ELLIS GOLF SHOP
3222 SO. U.S. HIGHWAY 1
PALM SHOPPING CENTER
PHONE
283-2108
Father's Day
Ideas
Clubs Bags
Apparel Shoes
Accesories
25% OFF
Great Gifts
At A Great Price!

EAST COAST
ALUMINUM
PRODUCTS
Carports
Rainguttters
Patio Covers
Screen Rooms
Vinyl Windows
Cabana Rooms
Aluminum Siding
Soffit Systems
and
Custom Made
Window Awnings
East Coast
Aluminum Prod.
500 Farmers Mkt. Rd.
Ft. Pierce 464-2900

DRAPERIES
2 Week Delivery
SHADES
24 Hour Delivery
● Porch Shades
● Roman Shades
● Venetian Blinds
● Upholstering
JED SPECIALTIES
10 St.Lucie Ave.
Pt. Salerno
287-3918

Travel is their business

JENSEN BEACH-Have you put off taking that vacation trip of a lifetime because you just felt you couldn't afford it?

Many people think they have to be wealthy to travel but according to Helen Englebretsen of the Jensen Beach Travel Service, it just isn't necessarily so.

And the one thing you can be assured of is that is cost you nothing to stop by the Commercial St. office and talk to any of the staff about those vacation trip plans.

Jensen Beach Travel is locally owned and operated and the entire staff takes great pride in their reputation for service and reliability. There isn't any travel they can't offer whether it be a one day trip to Disney World a seven day cruise to the Caribbean or a six months cruise around the world.

All services at the Jensen Travel are [illegible] to go. From that point on the staff of Jensen Beach Travel Service will handle every detail from the mode of transportation to incidental shopping tips.

An interesting point brought out by Mrs. Englebretsen was that due to the devaluation of the dollar a tremendous amount of travel is being booked within the United States and Canada.

Stop dreaming about that vacation trip, stop by Jensen Travel Service and get the facts. You might well be pleasantly surprised about the cost.

You too will find it in their earnest desire to get you the best routings and accomodations available wherever you want to go, anywhere in the world.

Take advantage of their knowledge and experience. It can mean the difference between an ordinary trip and an outstanding one.

STEAM 'N' CLEAN
Carpet Cleaning
"Hot Water Soil Extraction"
In Your Home or In Our Plant
FREE ESTIMATES
Emergency
Water Removal
DAYS NIGHTS
334-5585 287-0642

RAY COOKE'S
Septic Tank Service
Installation,
Cleaning & Repairing
Fiberglass Tanks
Drain Fields
Repaired & Relaid
We Also Give
S & H Green Stamps
Phone 287-0651
or 283-1390
Sam Banks, Mgr.

ESCORTED
BUS TOURS
Far And Near Travel Club
Members Only
Membership $1 per year
JUNE 29-Calder Race Track
JULY 20 Disney World Overnight
JULY 26-Calder Race Track
BLUE GRASS TOUR 10 Day & 9 nights Aug. 5-14
SMOKEY MOUNTAINS Tour 7 nights & 8 days Oct. 13-21
We will be open Sat. mornings from 9-12 for convenience of our clients
JENSEN
TRAVEL SERVICE
Call 334-1301
214 Commercial Street Jensen

See your ex. SAVE
The Good old Gibson Time!
Exclusive Dealership For
GIBSON APPLIANCES
HUGHES Flooring Appliances
SEABOARD FT. PIERCE
Give Yourself Gibson dependability

THE ORGAN SHOP
FT. PIERCE
YOUR CONN ORGAN DEALER
[illegible] PLAZA FT. PIERCE
[illegible] South U.S. 1
Tele 465-2933
The Organ Shop

COMMERCIAL COOLING & HEATING INC.
AIR CONDITIONING
Sales and Service
Residential
&
Commercial
FREE ESTIMATES
334-3232
Hwy. 707
Ric Jensen Beach

Bailey Boat Co.
On Sale
Motors Right
Out of Box
3.6 to 105 h.p.
15% OFF
July 7th to July 21st
No Trade-ins
Skiing
Diving Fishing
Boats for Rent
Corner Sewalls Point Road
& S.R. 707
Jensen Beach

Snapper. Fast.
CALL THOMAS
464-0698 for
SNAPPER
THOMAS LAWN MOWER CENTER
3005
S. US 1
Ft. Pierce

Firestone
OF
MARTIN COUNTY
MONROE SHOCK ABSORBERS
• TIRES
• BRAKES
• BATTERIES
• FRONT END ALIGNMENT
• HIGH SPEED BALANCING
• ENGINE TUNE-UPS
287-8012
909 JOHNSON AV., STUART

INSTRUCTION SAFETY SPORT INTEGRITY
National Association of SKIN DIVING SCHOOLS
MIKE PAUL
Instructor
NASDS Certified
Have Fun,
Learn to Dive
For Information Call
287-1400
Ideal Sport Shop
Publix
Shopping Center

'CERTIFIED'
AUTO BODY
& PAINT SHOP
ONE DAY SERVICE
Dust-Free
for a SAFER SMOOTH Finish
Paint Booth
920 S. DIXIE 287-9675

334-2830
CARPETING
VINYL TILE
LINOLEUM
RESIDENTIAL
MOBILE HOME
COMMERCIAL
JENSEN FLOORING
●12 Commercial St. Jensen●

Wells Pump Irrigation
It's
Hillich
Sprinkler
Co
Commercial-Residential
"Where the grass is always greener"
287-7557
501 N. Fed. Hwy., Stuart

THE PORT ST. LUCIE
MIRROR
VOL. 5 NO. 25 JUNE 19, 1974 10¢

NE FISHING--With school out for the summer, young
ermen are to be found on every river bank and canal in
Port St. Lucie area. Pictured above, left to right,
ert Whitaker and Walter Tarkelly are busy trying to get their days bait. Walter has already hauled in a three pound bass since the close of school. Both boys are avid fishermen and can be found just about any summer day fishing at the Port St. Lucie Marina.

Committee to study garbage

PORT ST. LUCIE--Port St. Lucie Mayor Larry Kimmel recently appointed a three-man committee to conduct a study of the entire garbage problem in this south county community.

The main objective of the committee, which includes officials of General Development and the city, is finding a dump site in the immediate area.

"At present garbage collectors must make a 30 mile round trip to deposit garbage in the county landfill or they must go to Stuart, which is equally far away," the mayor said.

The county landfill is 70 percent filled, Kimmel pointed out.

"With just 30 percent more to be filled, I think we should find some place more convenient. It is costing the collectors nearly $1 per mile to make the 40 mile round trip. This cost is, of course, passed on to the customer," Kimmel added.

The county commission is also searching for a larger dump site. Whether the county could prohibit Port St. Lucie from bringing garbage to the county dump is not certain.

Councilman Harold Nottley referred to a recent Kiplinger newsletter article "recovering trash is going to be big business spurred on by growing shortages of raw materials. Some towns Nottley said even report selling trash to firms for recovery, no longer paying for its disposal."

Appointing the committee, Kimmel suggested they look into Nottley's suggestion saying. "If we can't make money perhaps we can reduce the cost to both the contractor and the customers."

At the same time however Kimmel complains that the residents aren't placing their garbage and trash properly to be hauled away. He said grass and shrubbery clippings are being placed in a manner in residential areas that he said was "not desirable."

Robert Jensen and Ken Miller of General Development and the city engineer have been named to the study committee.

More than a year ago the city and county met to try and work out the joint selection of a dump site for Port St. Lucie, but the talks broke down and were discontinued.

At present three private firms collect garbage and trash in Port St. Lucie.

What did you learn at School?

Six children attending the Port St. Lucie Baptist Church Vacation Bible School were asked what they have learned over this past week.

"Yeh. I'm learning words. I'm learning other stuff too."
Mark Greenamyer
5 years of age

"Well...I learned a lot of things like reading, writing and listening to the teacher...and stuff like that."
Joey Campbell
5 years of age

"My Grandmother is in the nursery. I can't remember."
Missy Hoy
3 years of age

"I learned when Jesus died on the cross for our sins and I learned about Noah's Ark when it rained and it isn't going to rain like that again."
Richard Waite
5 years of age

"We played games and then we played a seed."
Danielle Dumpson
3 years of age

"Crayons and I colored. I made a coat."
Mark Bradley
3 years of age

Senior night a sell-out

PORT ST. LUCIE--A sell out crowd of Senior Citizens attended the dinner and entertainment arranged by the CESA Volunteers under the leadership of Ruth McDonnell last Saturday night.

Against a background of organ music several young ladies, recruited from the Methodist Youth Group, served fried chicken with all the "fixins" prepared and catered by Helen Everett who was assisted by Shirley DeLaune, Jean Riley and Olga Horton.

A musicale, under the direction of and Emceed by Roy Whitely followed dinner. A variety of musical numbers presented by Walt Walker at the organ, Roy Whitely on the banjo and a quartet, which had been trimmed to a trio consisting of Bert Decker, Bill Pfau and Al Hazel was enjoyed by all. When Walker and Whitely teamed up the resulting harmonies had the rafters ringing with applause.

The feature which really brought the guests to their feet was the close harmony of the voices of Bert, Bill and Al, as they rolled back the years and sang several oldies as well remembered by their listeners that many joined in as the evening progressed.

As one listened to the favorable comments at the conclusion of the entertainment together with the many requests that it be repeated it was hard to determine who enjoyed it the most, those who put it on or those who came to enjoy it. Don White said.

The rousing vote of thanks which was accorded Ruth McDonnell and her corps of CESA Volunteers was indicative of the deep appreciation of the guests for their efforts.

White continued, saying that one thing was conclusively evident, many more tickets can be sold for functions of this nature if facilities are made available for seating.

"This again emphasizes the need for a rapid completion of the present drive to obtain funds for construction of CESA's planned expansion," he concluded.

PSL bike paths get priority

PORT ST. LUCIE--The St. Lucie County Commission said this week that the bicycle paths along Prima Vista Boulevard in the River Park area of Port St. Lucie would be given top priority in upcoming budget sessions.

County commissioners indicated they would budget 420,000 for the asphalt bicycle paths on two stretches of the road between Floresta Dr. and U.S. 1.

Commissioners also said they would ask General Development Corp. the major homebuilder in Port St. Lucie, to negotiate on four-laning Prima Vista to the vicinity of the city marina.

W.H. McCain, commission chairman, said the four-laning and bicycle path projects would be kept separate and the board said it would take several years for the four-laning because of the lengthy process of getting fill permits where the road crosses the St. Lucie River.

Other areas of Prima Vista already have facilities for bicycles, and support of the paths came from the commissioners after representatives of a homeowner's group appealed for them.

Resident Don White told the commissioners that the bicycle paths were necessary because the new Port St. Lucie Elementary School is being built in the Prima Vista area and traffic of the road would present a hazard unless children have some place to ride.

He said he had talks with the School Supt. D.R. Seelinger who he said had authorized him to report that only about 15 percent of the more than 700 students at the new school would be bused. This meant, White said, that many youngsters would be riding their bicycles to school.

The county has applied to the state for money to build a county-wide bicycle path network, but White said that if the county waited for that money there might not be enough.

Babe Ruth playoffs start

PORT ST. LUCIE--The best of three playoff series for the Babe Ruth League Championship between the National and American League Divisions begins at 2 p.m. Saturday, June 22, at Sportsman's Optimist Park in Port St. Lucie.

The Ideal Sport Shop teams are the National division champs. They are the first Port St. Lucie team to win a division championship.

The American Division championship has not been decided yet with Shultz Chevrolet and Sportsman Center teams vying for top honors.

Coaches Chuck Nergard and Harry Ryan are hoping there will be a big turn-out.

PSL cubs burn flag

PORT ST. LUCIE--A solemn flag burning ceremony was held at the June 10 Pack Meet at St. Andrew's Lutheran Church. The burning was done in accordance with the flag code.

Burning is the proper procedure to dispose of an exhausted American flag. The canton of field of blue is cut out and the remainder is cut into small pieces which are placed one by one into the bonfire. The canton is the last to be put into the fire.

The theme for the month was "American Flags and Their History." Each boy made a flag and told of its time of glory. Den 2 sang "It's a Grand Old Flag," assisted by younger brothers. Proper flag folding was demonstrated by Den 3.

Cubmaster Tom Hillegas presented the following awards. Induction into Cubs, Darin Lanham and Michael Burley; advancement to Gold Arrows, Ricky Roglo and Matthew Davidson; advancement to Bear, Teddy Yankello, Michael Farmer, Chris Tatusko, Tom Broom, and Billy Moore advanced to Wolf.

Teddy ankello and Tom Conboy advanced to Webelos. Stephen Klein, Mark Andrews, and Maitland Davidson graduated into Boy Scouts.

A special plaque was awarded to Webelo leader Wm. Jordan for his leadership over the past year. Jordan and his family are moving away.

Webelo advancements presented by leader Wm. Jordan were Wm. P. Jordan, Aquanaut and Scholar; Greg Walsh, Engineer and Forester, and David Larres, Engineer, Forester, and Showman.

Arrow of Light, highest Webelo awards, went to Greg Walsh, David Larres, and Jimmy Schaefer.

July 15 start

State survey of Savannas due

JENSEN BEACH--A state survey of the savannas is expected to be under way by July 15, it was reported at a meeting of Council of Governments (COG) last week at Martin County courthouse.

The hall is finally beginning to roll, Dr. Walter Stokes said.

Dr. Stokes, who served as chairman of the save the savannas committee, said that because of opposition to some property owners, the survey has been delayed.

A decision could come soon after the survey to determine whether the state will attempt to preserve the south savannas by purchase or lease, according to Dr. Stokes.

Dr. Stokes said that because of opposition by some property owners it seems unlikely the state will be able to purchase or lease the property for preservation. He said there is a strong possibility the state cabinet could declare the savannas an area of critical state concern and establish state controls over land use.

Stokes committee recommended in its report several months ago that a special board be set up to give Martin and St. Lucie counties and Port St. Lucie control over the savannas. However Martin County commission voted for state controls.

Mrs. Marjorie Silver Alder, also a member of the savannas committee, urged that ordinances should be passed to control construction in the savannas and sand mining operations.

St. Lucie County Commission Chairman Willie McLain, a member of COG, noted however that overall plans for preservation of the savannas should be considered before ordinances are passed. McLain also suggested that planning should come after the state survey.

Dr. Stokes said that the water resources are important to the Jensen Beach area and uncontrolled uses of the sand could mean destruction of the water supply.

He also noted that the sand mining decreases the probability of salt water intrusion into the savannas.

The northern part of the savannas, south of Midway Rd. in St. Lucie County, is a public recreation area, south of Midway Rd. to the Jensen Beach Causeway Road is state property.

Port St. Lucie Mayor Larry Kimmel pointed out that both Riverside Estates and General Development Corporation, both with large holdings in the savannas, have gone to great lengths to insulate the savannas from any development.

Universal Adams has also said it could be helpful in their proposed holdings and the savannas.

General Development has proposed the Green Belt Parkway, the purpose of which is to separate the west of the parkway to the east of the parkway.

"I don't know how that further can be preserved than it is now," Kimmel said. "Aside from the sand mining aspect, I don't know what else."

When Universal Development has large amounts of acreage in the savannas that was given to them by the City of Port St. Lucie they intend to use it for their subdivision property, with the condition that it be preserved in its natural state, although Mayor Kimmel said he probably will see a change in that consideration at a later date.

ARROW OF LIGHT AWARDS were presented to, left to right, Greg Walsh, David Larres and Jimmy Schaefer at Cub Pack ceremonies on June 10. With them is Wm. Jordan, Webelo Leader. The Arrow of Light is the highest Webelo award.

CUB SCOUTS DISPLAYING HANDMADE FLAGS are, left to right, Chris Tatusko, Billy Moore, Mike Farmer and Tom Broom. Den II Cubs made flags and reported on their histories at the Cub Awards night.

ood, fun, fireworks lan for July Fourth

PORT ST. LUCIE--Fun, food and ...e will highlight the Optimist ...sored Fourth of July celebration ...the Port St. Lucie Marina.

...he day-long festivities will get ...rway with a 10 a.m. parade from ...rsmen Park down Prima Vista ...levard to the marina.

...fireworks display will conclude the ...bration at 9 p.m.

"There will be something for ...yone this year," said Al Rokaw ...as spearheading the project. "We ...k forward to this being the biggest ...best ever," he added.

...tured for the first time this year ...be the junk car bash.

...For a nominal fee, participants can ...t out their frustrations and ...bties by taking sledge hammer in ...d and adding a bash or two to the ...ker," Rokaw said.

...very effort has been made to ...mize the competition in the various ...ne booths.

...ll food will be served cafeteria ...e. This should prevent any long ...s from forming during the ...rnoon.

..."Our volunteers will be able to move more people through the line much more quickly and should be another attraction for the days event," Rokaw added.

A white elephant sale will be held all afternoon. Anyone having items they wish to donate is requested to call 878-2372 or take them to 131 Naranja Ave.

One of the most popular contests might well be the watermelon eating competition to be held in the afternoon.

Other events scheduled include the ladder climb, baseball toss, balloon bust, swing bowl, baseball roll, quarterback toss, basketball toss and the very popular dunk tank.

There will be a fishing game for those under 8 years of age and plenty of food and drink for all.

Live music will be provided for dancing under the stars starting at 7 p.m. A sing-along will also be included and the prizes for the best parade floats and individual costumes will be awarded at this time.

Anyone desiring further information is requested to call Al Rokaw at 464-7770.

CHARMERS--Graduation ceremonies were held recently for girls from the Turnabout Modeling and Charm School at the Crow's Nest in Rio. Parents and friends gathered to see what the young charmers learned, and patrons at the restaurant were able to see the latest fashions from Rosslow's modeled by the girls. Showing their fashions to Dr. and Mrs. Harold Nottley were, Maryanne malosay, Shirley Yuhas and Dottie Malosay. Dr. Nottley is a member of the Port St. Lucie City Council

GULLYWASHER--The rains came last Saturday, and storm drainage problems surfaced with the standing water on Sewall's Point Road. The entrance to Frances Langford's Outrigger Restaurant was a lake, as above, the entrance to exclusive Indialucie.

Subscribe to
The Mirror

Obituaries

PAUL L. ROBERTSON

Paul L. Robertson, 76, of 332 South Street, Jensen Beach, died June 11 at Martin Memorial Hospital.

He had been a resident of this area for six years, coming from St. Louis County, Mo., and formerly resided in Glendale, Mo.

He retired from Sunnen Products Co. of St. Louis as an automotive sales manager after years of service, and served in the U.S. Navy during WWI.

Survivors include his wife, Jeanette, of Jensen Beach; one son, one daughter, and two brothers.

Funeral services were held Friday, June 14, at Aycock Funeral Home, Jensen Beach, with the Rev. Donald E. Johnson of the Jensen Beach Community Church officiating.

Interment was in All Saints Cemetery, Jensen Beach.

Bowling

Summer Garden Bowling

Daisies	15½ 8½
Cactus	15 9
Roses	14 10
Hyacinth	14 10
Violets	13 11
Orchids	12½ 11½
Pansies	12 12
Gardenias	11½ 12½
Posies	9 15
Iris	3½ 20½

HIGH TEAM SERIES

Roses	1397

HIGH TEAM GAME

Cactus	493

HIGH IND SERIES

Mary Smith	489

HIGH IND GAME

Judy Doud	188

They've been there

Nine-year-old helps dad land drum

JENSEN BEACH-nine year old Herbert helped his Dad, Clarence Bens, brings in 9 drum on Father's Day, which weighed in at 100 pounds.

Trout continued to stay good, whereas snook were less plentiful. Catches recorded at the Snook Nook for last week were as follows.

Bernard and Linda Higgins, Warren Griffin and Wayne Sierra, fishing the surf, had 10 sand perch, 2 spots, 1 croaker, 1 margate, 1 catfish, and 2 sugar trout. Duck White, 6 trout and 5 snook. Clint Shelburne, 7 trout, 1 weak fish. Al Martz, 25 trout. Ted Bloom, 16 trout. Stan Gardner, 3 trout, and fishing with Pete Peterson, 11 trout and 1 red.

Ed Wagner had 3 trout, 2 snook, and with pat Patterson, 10 trout, and with Fred Dushanek, 7 trout. The Wagner Boys had 3 trout. Den Rose and Chas. Kessler had 1 trout, 7 snapper, 2 sheepshead, and, fishing by himself, Rose had 6 snapper, 2 sheepshead, and 2 jacks.

Steve Visakoy and Jr. Dishman each caught 1 tarpon. Joe Walls brought in a 28½ lb. jack crevalle. Mike Shue, 9 snook. Dick Hoke, 5 snook (released 4). Fred Dushanek, 2 trout. Matt and Mike Webb and jack Reese, 12 trout. Fred Snaffer, 1 channel bass. Don White, 1 trout. Frank Blatterman, 1 trout. Irvin Keith, 2 trout totaling 12 pounds, and Roy Greenwald, 1 snook.

Gene Hudson took a 22½ lb. snook from the surf and Mary Klosowski had 3 margate, 1 grunt, 1 shiting, and 2 spots. Tony Salloff, outside on the Barbie Doll, brought in 1 dolp. hin and 1 kingfish.

Only one fresh water catch was recorded. That was a 6 lb. black bass caught by Page Falkenburg in the Jensen Savannas.

SUN CONTROL FILM
SAVE MONEY!
on your lite bill !!
insulate your windows with our transparent window tinting film
up to 80%
Heat Reduction
provides comfort
& $ savings.
CHECK OUR
DO-IT-YOURSELF PRICES
St. Lucie Sunhandlers
(sun insulators, Inc.)
306 E. Orange Ave.
465-6400 Call Collect

BOB ELLIS GOLF SHOP
2222 SO. U.S. HIGHWAY 1
PALM SHOPPING CENTER
PHONE
283-2108
Father's Day
Ideas
✓ Clubs ✓ Bags
✓ Apparel ✓ Shoes
✓ Accesories
25% OFF
Great Gifts
At A Great Price!

EAST COAST
ALUMINUM
PRODUCTS
Carports
Raingutters
Patio Covers
Screen Rooms
Vinyl Windows
Cabana Rooms
Aluminum Siding
Soffit Systems
and
Custom Made
Window Awnings
East Coast
Aluminum Prod.
500 Farmers Mkt. Rd.
Ft. Pierce 464-2966

DRAPERIES
2 Week Delivery
SHADES
24 Hour Delivery
● Porch Shades
● Roman Shades
● Venetian Blinds
● Upholstering
JED SPECIALTIES
10 St.Lucie Ave.
Pt. Salerno
287-3918

Travel is their business

JENSEN BEACH-Have you put off taking that vacation trip of a lifetime because you just felt you couldn't afford it?

Many people think they have to be wealthy to travel, but, according to elen Englebretsen of the Jensen Beach Travel Service, it just isn't necessarily so.

And the one thing you can be assured of is that is cost you nothing to stop by the Commercial St. office and talk to any of the staff about those vacation trip plans.

Jensen Beach Travel is locally owned and operated and the entire staff takes great pride in their reputation for service and reliability. There isn't any travel they can't offer whether it be a one day trip to Disney World, a seven day cruise to the Caribbean, or a six months cruise around the world.

All services at the Jensen Travel are free to the customer - not only is there no added charge for tickets or phone calls for reservations, but the experienced and courteous staff can furnish first hand information in answer to your questions and offer many worthwhile suggestions.

If you have your heart set on a cruise - a tour of Europe, a trip to Hawaii, Alaska, the Orient, or anywhere - stop by and talk it over with either Helen Englebretsen or Sandra Schock. Both experienced tour guides. They have the answers because they have been there.

They will recommend only cruises and tours they know to be superior in every way. They will not only provide you with their first hand experiences and knowledge, but will supply you with colorful brochures.

A visit to Jensen Beach Travel will leave only one decision up to the traveller - where he or she would like to go. From that point on, the staff of Jensen Beach Travel Service will handle every detail from the mode of transportation to incidental shopping tips.

An interesting point brought out by Mrs. Englebretsen, was that due to the devaluation of the dollar, a tremendous amount of travel is being booked within the United States and Canada.

Stop dreaming about that vacation trip, stop by Jensen Travel Service and get the facts. You might well be pleasantly surprised about the cost.

You too will find it is their earnest desire to get you the best routings and accomodations available wherever you want to go, whenever you want to go, anywhere in the world.

Take advantage of their knowledge and experience. It can mean the difference between an ordinary trip and an outstanding one.

STEAM 'N' CLEAN
Carpet Cleaning
"Hot Water Soil Extraction"
In Your Home or In Our Plant
FREE ESTIMATES
Emergency
Water Removal
DAYS NIGHTS
334-5585 287-0642

RAY COOKE'S
Septic Tank Service
Installation,
Cleaning & Repairing
Fiberglass Tanks
Drain Fields
Repaired & Relaid
We Also Give
S & H Green Stamps
Phone 287-0651
or 283-1390
Sam Banks, Mgr.

ESCORTED
BUS TOURS
Far And Near Travel Club
Members Only
Membership $1 per year
JUNE 29-Calder Race Track
JULY 26-Disney World Overnight
JULY 29-Calder Race Track
BLUE GRASS TOUR-10 Day & 9 nights-Aug. 5-14
SMOKEY MOUNTAINS Tour-7 nights & 8 days Oct. 13-21.
We will be open Sat. mornings from 9-12 for convenience of our clients.
JENSEN
TRAVEL SERVICE
Call 334-1301
23 Commercial Street Jensen

See what you SAVE
The Good old Gibson Time!
Exclusive Dealership For
GIBSON APPLIANCES
HUGHES Flooring Appliances
SEARSTOWN Ft. Pierce
Give Yourself Gibson dependability
You Deserve the Best

THE ORGAN SHOP
FT. PIERCE
YOUR CONN ORGAN DEALER
FIELDS PLAZA, FT. PIERCE
On South U.S. 1
Tele: 465-2933
The Organ Shop

COMMERCIAL COOLING & HEATING INC.
AIR CONDITIONING
Sales and Service
Residential
&
Commercial
FREE ESTIMATES
334-3232
Hwy. 707
Ric-Jensen Beach

Bailey Boat Co.
On Sale
Motors Right
Out of Box
3.6 to 105 h.p.
15% OFF
July 7th to July 21st
No Trade-ins
Skiing
Diving Fishing
Boats for Rent
Corner Sewalls Point Road & S.R. 707
Jensen Beach

Snapper. Fast.
CALL THOMAS
464-0698 for
SNAPPER
THOMAS LAWN MOWER CENTER
3005 S. US 1
Ft. Pierce

Firestone
OF
MARTIN COUNTY
EQUIPPED WITH MONROE SHOCK ABSORBERS
QUAKER STATE
• TIRES
• BRAKES
• BATTERIES
• FRONT END ALIGNMENT
• HIGH SPEED BALANCING
• ENGINE TUNE-UPS
287-8012
909 JOHNSON AV., STUART

INSTRUCTION
SAFETY
SPORT
INTEGRITY
National Association of SKIN DIVING SCHOOLS
MIKE PAUL
Instructor
NASDS Certified
Have Fun,
Learn to Dive
For Information Call
287-1400
Ideal Sport Shop
Publix
Shopping Center

'CERTIFIED'
AUTO BODY
& PAINT SHOP
ONE DAY SERVICE
Dust-Free
for a SATIN SMOOTH Finish
Paint Booth
920 S. DIXIE 287-9675

334-2830
CARPETING
VINYL TILE
LINOLEUM
RESIDENTIAL
MOBILE HOME
COMMERCIAL
FREE ESTIMATES
SAMPLES SHOWN IN THE PRIVACY OF YOUR HOME OR OFFICE
Charles Greene
JENSEN FLOORING
ARMSTRONG - GAF - KENTILE
FLINTKOTE - CONGOLEUM - AMTICO - OZITE
●12 Commercial St. Jensen●

Wells Pump Irrigation
We
Villich
Sprinkler
Co
Commercial-Residential
"Where the grass is always greener"
287-7557
501 N. Fed. Hwy., Stuart

$120,000 pledged to graduating seniors

STUART-Seventy-two graduating high school seniors were the recipients Thursday night of approximately $120,000 in $2 scholarships presented at the annual class night at the Martin County High School.

An anonymous scholarship, which will pay $10,000 over four years, was presented by principal Terrance E. Horrigan to Valencia Hurst. Miss Hurst will attend Clarke College beginning next fall.

Herbert Scott was the recipient of the Florida Institute of Technology scholarship of $1,200 for 2 years, presented by Col. Woodbury Johnson, special programs director.

This year's Grumman Aerospace Corporation scholarship of $1,000 for one year was presented to Antinio Busalacchi (F.S.U.) by George E. Tschudi, security and personnel manager.

Sixteen students were the recipients of the Nina Haven Charitable Foundation scholarship. The fourteen scholarships will pay a total of $7,000 over four years and the remaining two will pay $400 over a two year period. Municipal Judge Ben Brown presented the scholarships to Kevin Brown, $500 (F.S.U.); Jan [illegible] $500 (F.S.U.); Tony Busa [illegible] $500 (F.S.U.); Gailya A. Crist, [illegible] Bethune Cookman); Rebecca [illegible] $500 (F.S.U.); Dean Evans [illegible] Un. of So. Fla.); Stanley Gilbert, [illegible] Indiana Un.); Debra Grover [illegible] $500 (F.S.U.); Dorothy Hackney $500 (F.S.U.); Deborah Hackney $500 (Un. of Fla.); Linda Harmeier $500 (F.S.U.); Bradley Lewis $200 (IRCC); Dorothy Maher, $200 (IRCC); Donna [illegible] $500 (F.S.U.); Elisa Thompson (Fla. Tech Un.) and Aprile [illegible] $500 (F.S.U.).

A total of seventeen academic awards were presented by Indian River Community College to students [illegible] Allen. MCHS basketball coach presented the IRCC scholarship to [illegible] Howard. John Muir vice president of IRCC presented a tennis scholarship to Lisa Loveday, and [illegible] academic scholarships to [illegible] Farran, Debbie Claussen, [illegible] Hackney, Dorothy Hackney, [illegible] Johnson, Malinda Minear, [illegible] Murrell, David Pollard, George [illegible] Caroline Teat and Walter [illegible].

Four band scholarships to IRCC were presented by MCHS band directors Kenneth Mauger to David [illegible], Barbara Bush, Brad Lewis and [illegible] Poston.

Three football and track scholarships were presented by Alvin Chavis [illegible] football and track coach to [illegible] Auburn Un.; Billy Stocks [illegible] Georgetown College and Russell [illegible] Jr. Mid Tenn. State.

Reading the list of scholarships given by community clubs and service organizations were. The American Legion Auxiliary of Jensen Beach Unit number 126 two $150 scholarships for one year given by Mrs. Diana Stoll, president to Gerald Travis (PBJC) and Antoinette Henry (IRCC). The Elks Miller Circle of Elks Stuart [illegible] $820 $250 for one year presented by Mrs. Lois Dennis, vice president to Rebecca Du Rose (IRCC). The Beta Club of MCHS $200 for one year presented by Mrs. Sue Bruner, sponsor to Brad Grandfield (Un. of Fla.); Beta Sigma Phi $100 for one year presented by Mrs. Connie Flynn, scholarship chairwoman to Elisa Thompson (Fla. Tech Un.). The Civitan Club of Stuart, $300 for one year presented by Dr. James Harrell, president to Deborah Hackney (Un. of Fla.) and Dorothy Hackney (Fla. St. Un.).

Club Excelsior, $100 for one year presented by Mrs. Emma Jackson, president to Russell Holloway (Mid. Tenn. State. The Community Affairs Committee, $100 for one year presented by Mrs. Eda M. Carter, member to Jennifer Jackson and Rosa Ford Jackson (IRCC). The Daughters of American Revolution, $200 for one year presented by Mrs. O.H.A. Taggesell, member to Caroline Teat (IRCC). First Lt. Gerald James Merklinger Memorial Scholarship, $250 renewable, presented by J.C. Williams, assistant MCHS principal to Alan Grant (Un. of So. Fla.). First National Bank and Trust Co. of Stuart, $300 for one year presented by Ray T. Brugan, public relations and marketing officer, to Donna Osler (F.S.U. and Kathleen Carr (IRCC).

Future Teachers of America $50 for one year presented by Mrs. Carolyn Snellenger, co-Sponsor to Caroline Teat (IRCC). General Development Corporation, $200 for one year presented by Robert L. Seeley, asst. vice president and general manager to Elaine Burke (F.S.U.); Harold John American Legion Auxiliary Unit number 46, $150 for one year presented by Mrs. Rita Peck, scholarship chairman to Donna Buehne (IRCC). The Indiantown Business and Professional Women's Club, $200 for one year presented by Mrs. Lorelei Kelly, president to Susan Budwick Art Inst. of Ft. Laud.; Indiantown Kiwanis Club, $200 for one year presented by Lou Rizzuto, scholarship chairman to Bubs Smith (IRCC).

The Interact Club of MCHS, $200 for one year presented by Rosine Herring, sponsor Intergrid Travis (PBJC). The Jensen Beach Women's Association, $200 for one year presented by Mrs. Mildred Greenland, president to Linda Guttron (IRCC). The Junior Woman's Club of Stuart, $300 for one year presented by Mrs. Marie Pessarra, education chairman to Elisa Thompson (Fla. Tech Un.). Jupiter Island Garden Club, Inc. $500 for one year presented by Mrs. George W. Offutt, education chairman to Sandra Potter (Un. of Fla.). Kiwanis Club of Stuart, two scholarships, $500 over two years presented by Roger Chaney, scholarship chairman to Philip STancil (Stetson Un.) and Cynthia Wells (F.S.U.).

The Language Club of MCHS, $100 for one year presented by Mrs. Angela Hurley to Pedro Gomez (IRCC). Martina Federated Women's Club, $100 for one semester, presented by Mrs. Carrie L. Arnold, president, to Ora Jean Jones (Bethune Cookman). Martin County Education Assoc. $360 for one year presented by Lon Tyson, scholarship chairman, to Elizabeth Garran (IRCC). Martin County Education Secretaries' Assoc., $100 for one semester presented by Miss Betty Jane Stott advisor to Lou Ann Harris (Patricia Stevens Career College).

Martin County Food Service Assoc. $100 for one year presented by Mrs. Betty Fulford president, to Cynthia Wells (F.S.U.). The Martin County Mental Health Assoc., three $250 scholarships for one year presented by Cephas Gipson, president to Deborah Hackney (Un. of Fla.); Dorothy Maher (F.S.U. and Elisa Thompson (Fla. Tech Un.). The Martin County Senior Activities Club, two $100 scholarships for one year presented by J.W. Forsburg, president to Kevin Brown (F.S.U. and Linda Harmeier (F.S.U.).

Mrs. Elmira B. Gainey, MCHS guidance counselor announced the ongoing scholarships through the Mary Lolene Stokes Scholarship Fund. The National Honor Society of MCHS, $100 for one year presented by Mrs. Donna Watson, Co-Sponsor, to Dorothy Hackney (F.S.U.); Rachel Maria Smith Memorial, $250 for one semester presented by Mrs. Ann Harless, MCHS teacher, to Kevin Brown; Rotary Club of Stuart, $600 over a two year period, presented by John Santastasero, president, to Philip Stancil (Stetson Un.). The Senior Women's Club of Stuart, $250 for one year presented by Mrs. Robert E. Walker, scholarship chairman, to Laurie Foster (IRCC).

The Stuart Business and Professional Women's Club, $100 for one year, presented by Miss Betty Jane Stott, president, to Vickie Law (IRCC); Stuart National Bank, two $250 scholarships for one year presented by Mrs. Charlene Waxler, vice president, to Jean Miller (PBJC) and John Sales (IRCC). The Terry Johnston Memorial Scholarship, $250 for one year presented by Russ Destito, wrestling coach, to Pat Reilly (IRCC).

The Alpha Kappa Alpha Sorority, $100 for one year presented by Mrs. Cora Monroe, president, to Valencia Hurst. Phi Beta Sigma Fraternity, $100 for one year presented by Marion Hurst vice president to Gilbert Miller (Bethune Cookman). An anonymous donation for $500 for one year presented by Dr. James Harrell, president of the Civitan Club, to Dorothy Maher Special Scholarship, total financial aid package presented by Franklin Carino, MCHS guidance counselor to Pedro Gomez and Wilma Strickland (IRCC). The American Motorcycle Institute - Davtona Beach, $200 for one year presented by Ron Anderson to Alan Scharkmann. The Florida State University, Horizons Unlimited Financial Aid Package, presented by Cephas Gipson, MCHS guidance director, to Ocella Davis.

The National Merit Scholarship presented by V. James Navitsky, superintendent of Schools to Rebecca Elliott (F.S.U.). The F.S.U. Scholarship and Research Foundation, Housing, presented by Franklin Carino to Rebecca Elliott and Dorothy Hackney.

The 1974 scholarship program increased some $32,000. Last year recipients received $88,000, to further their education.

IRCC SCHOLARSHIPS-John Muir, center, vice president of Indian River Community College stands with the recipients of tuition waivers to the college. Left to right are Larry Murrell, Caroline Teat, David Pollard, Walter Woods, George Ruff, Muir, Debbie Claussen, Malinda Minear, Lisa Loveday and Elizabeth Carran.

MIRROR

PAGE 1 SECTION B

JENSEN BEACH WOMEN'S ASSOCIATION-Linda Gottron gave a big smile when Mildred Greenland, president of the Jensen Beach Women's Assoc. presented her with a $200 scholarship last week. Miss Gottron will attend Indian River Community College.

GRUMMAN-Antonio Busalacchi received a hardy handshake from George E. Tschudi, security and personnel manager of Grumman Aerospace Corp. in Stuart Thursday night. Tschudi presented the student with the annual Grumman scholarship of $1,000 at the annual class night in the Martin County High School. Busalacchi will attend Florida Southern University next fall.

GDC-Robert L. Seeley, assistant vice president and general manager for General Development Corp. at Port St. Lucie presented Elain Burke with a $200 scholarship last Thursday night. Miss Burke will attend Florida Southern University.

FIT SCHOLARSHIP-Col. Woodbury Johnson, special programs coordinator for Florida Institute of Technology, presented Herbert Scott with a $1,200 two year scholarship to the college at the annual class night.

LEGION AUXILLARY-Mrs. Diana Stoll, president of the American Legion Auxiliary of Jensen Beach number 126 presented two scholarships to Antoinette Henry and Gerald Travis during class night last week.

MCC SENIORS-J.W. Forsburg, center, president of the Martin County Senior Activities Club presented scholarships to Kevin Brown and Linda harmeier last Thursday night. Both students will attend Florida Southern University.

CLASS NIGHT-Thursday night was a big night for students at Martin County High School. Over 450 persons turned out for the annual scholarship presentation to honors, and later students participated in class skits. Above students enact their pet peeves of teachers and fellow classmates. Left to right are John Weimand, Brandon Bielicki, Teresa James, Becky Smith and Timothy Foster.

SCHOOL KEY-The presentation of the key to the school was made last Thursday night at the annual class night in the Martin County High School auditorium. Above, Cathy Cabre, junior class president receives the school key from Mike Kirkhart, senior class president.

Sailfish Club citations issued

STUART-Stuart Sailfish Club issued citations to the following fishermen:

Ben Rogers, Culver, Indiana a 7 ft. 2 in. Sailfish and a 5 ft. 6 in. Sailfish (both released) while fishing aboard the "Gannet II" with Capt. Ed Engerbertsen.

James J. Delaney, Scotch Plains, N.J., a 26 lb. Dolphin and a 7 ft. 6 in. Sailfish (released).

James Solomon, Stuart, Fla., a 7 ft. Sailfish (released).

Al Benninger, Stuart, Fla., a 6 ft. 6 in. Sailfish.

Tony McFerrin, Orlando, Fla., a 17 lb. Dolphin.

Jeff Sevor, Maitland, Fla., a 25 lb. Dolphin while fishing from the "Caribee", with Capt. Al Raphel.

Bruce E. Ericksen, Orlando, Fla., a 5 ft. 11 in. Sailfish while fishing from the "Bee-Jee" with Capt. Bruce Erickson.

Denise Millberger, Stuart, Fla. a 6 ft. 6 in. Sailfish, while fishing from the "Duchess" with Capt. Warren.

Subscribe to The Mirror, $5.00 per year

EAST COAST ALUMINUM PRODUCTS

AWNINGS • CARPORTS
PATIO COVERS
VINYL WINDOWS
SCREEN ROOMS
CABANA ROOM ADDITIONS

500 FARMER MARKET RD.
PHONE 464-2998
FORT PIERCE

D & M News Notes

MILDRED STINNETT
334-4486

The arrival of Ethel Jones made us all happy, for we have missed her. She has opened her home, and is preparing for a visit from her daughter who will stay several weeks.

+++

Rose and Chet Randall have taken off in their new car for Warren, Ohio, where Chet's son lives, and will also call on friends and relatives in and around Warren.

+++

The morning the Weismillers left for their new home in Port St. Lucie, they received a telephone call from a daughter in Jacksonville, Michigan, informing them that a tornado had hit there, uprooting her apple trees and destroying the chickens. Unfortunately, it also flipped over the new mobile which hadn't yet been occupied by them.

When they moved into the former home of Devon Weisinger, they found that Devon and his family had taken off, forgetting two pieces of bread in the toaster.

+++

Ethel Phillips is busy getting settled in her home in upper New York State, but found time to write and let us know that, just like last year, AmTrak's cooling system broke down, making the trip to Washington uncomfortable. Don has weathered the journey well, and they are already planning on the trip back here in the Fall.

+++

Edna May left Tuesday to fly up to Akron, Ohio, to stay with her son Karl and his family, and to get acquainted with a new great-granddaughter.

+++

Juanita Brouillette, telling us about the extensive alterations she and her husband Bob are making in the houses they recently purchased in Momence, one of which they live in, Juanita will soon be attending Art classes at the college nearby, and we are looking forward to having her instruct the Art class here at D & M when she returns.

INVITATION TO:
Condominium Owners
Ap rtment Owners
Home Owners
We Invite You to Check Our Prices
Before You Buy Your Furniture
Big Savings in All Departments
Special Price on Furnishings
for Entire Home
Pitts Furniture Co. Pitts Gas Co.
100 Avenue A Ft. Pierce

Our "Hot-rodder" Adrian Snyder, while biking around our Park, dropped in to talk with a friend, and we mean "dropped." He tumbled off his trusty two-wheeler and skinned up the back of his head and one elbow. Watch those muddee stops, Adrian!

IRCC summer term registration

FT. PIERCE—Registration for Summer Term II at Indian River Community College is being held today until 8:30 p.m. on the main campus in Ft. Pierce. Students who register for classes on that day will not need an appointment.

Students who will attend classes which meet at either the Roschman Site in Stuart or the Vero Site at St. Helen's School may register at the site as follows: Roschman Site in Stuart until 8:30 p.m. and at the Vero Site at St. Helen's School from 5:30 p.m. until 8:30 p.m.

Classes begin on Thursday, June 20.

Living in Leilani

BY JACKIE SHAW
Tele 334-3526

This week I'd like you to meet the Reed's — the fourth family to make Leilani their home. Brenda and Dick Reed moved here from Stuart on May 17. Originally Brenda was from Montreat, N.C., and Dick lived in Baltimore, Ohio. They have one child, a pretty little daughter, Danette, who is just two. This lovely couple own the Dee and Re Pizza on U.S. 1 in Stuart. Brenda paints extremely well in all media and also excels in ceramics. On top of these talents, she is a ballet and tap dancer and is presently teaching Danette a few steps.

+++

If any women are interested in having the Welcome Wagon hostess visit, please give them a call as they have no official way of knowing you're here. She will help you feel at home quickly. Our two local hostesses are Sheila Silver 287-4503 and Thelma Ritchey 334-6039.

Fleur-de-Lis
Boutique

SOVINES GULF STATION
Tires Repairs
Bottled Gas
Good Gulf Gas
Indian River Drive,
Downtown Jensen Beach 334-5929

THE SNOOK NOOK
8 Foot Rod · Fury Reel
Filled With Line
Reg. 29.95
With coupon 21.95 Good thru 6-12-74
232 North Indian River Dr. Jensen Beach

PAY LESS - GET MORE!
FOREMOST Liquor Stores
461-2424
PRICES EFFECTIVE THURS., FRI., SAT.

BLENDS
U.M.B. Pinch Qt. $3.99
Calvert Extra Qt. $4.79
Fleischmann's Preferred Qt. $4.69
Imperial Qt. $4.69
Lord Baltimore 86 proof Qt. $4.29
V.T. Light Whiskey Qt. $4.99

BOURBON
Early Times Qt. $4.99
Kentucky Gentleman Qt. $3.99
Old Taylor 86 proof Qt. $4.99
Old Forrester 86 proof 5th $4.65
Bourbon Supreme 5th $3.58
Ancient Times 86 proof Qt. $4.89

SCOTCH
King George IV 5th $4.79
Vat 69 Gold 5th $3.99
Grant's Ver-old 5th $5.99
Usher's Green Stripe Qt. $5.49
Desmond & Duff Qt. $4.49
Dewars White Label 5th $8.99
Crawford's Qt. $4.79
Cutty Sark 5th $8.49
Black Watch 86 proof Qt. $4.99
Glen Mavis 5th $3.99

CANADIAN
Canadian Peak Qt. $4.69
Windsor Qt. $4.49
Black Velvet Qt. $4.99
Canadian Club 5th $5.79
Walker's Canadian Qt. $4.99

VODKA
Relska Qt. $3.99
Boston of Florida 1.75 Lit. $3.49
Whitehall Qt. $5.49

GIN
Gilbey's Qt. $4.49
Boston of Florida 1 Qt. $10.38 Qt. $3.49
Tanqueray 5th $5.49
Bombay 5th $4.99

MISC.
Montezuma Tequila Qt. $4.99
Old Florida Rum Qt. $3.99
Don Q Rum Qt. $4.49
Laird's Apple Brandy 5th $3.49
Duvet napoleon Brandy 5th $3.99
Dubonnet Cordials Menthe, Cacao, Anisette 5th $3.49
Hewhelm Cocktails Qt. $3.59
Dry Sack Sherry Wine 5th $3.99
Costa Brava Rose Wine Qt. $1.99
Chateau Laurent Champagne 5th $2.99
Gibson Table Wine Gal. $3.79
Jaques Bonet Champagne 5th $1.99

BEER
Old Milwaukee deposit bottle case of 24 $3.88
Schlitz Beer pop top qts 12 oz. cans $1.35
Bud, White & Blue pop top qts 12 oz. cans $1.09

ADVERTISED BEER AND BEVERAGES NOTICED ALL SALES ITEMS CASH & CARRY
FOREMOST ROY'S LIQUORS
1167 South U.S. 1 Ft. Pierce

FOREMOST SPIRITS UNLIMITED
1235 Orange Ave., Ft. Pierce Drive-In Window

Publix markets
746 S. Federal Hwy. STUART
Searstown Shopping Center FORT PIERCE

Alegre Nectar 5 12-oz. cans $1.
Mandarin Oranges 3 11-oz. cans $1.
Apple Sauce 15-oz. jar 59¢
Red Cabbage 3 16-oz. jars $1.
Bavarian Sauerkraut 4 16-oz. cans $1
Whole Kernel Corn 4 12-oz. cans $1
Cut Green Beans 4 16-oz. cans $1
Star-Kist Tuna 6½-oz. can 67¢
Beef Stew 24-oz. can 79¢
Glad Wrap 3 100-sq.-in. rolls $1
Glad Food Storage Bags 75-ct. pkg. 69¢
Glad Sandwich Bags 3 80-ct. pkgs. $1
Glad Trash Bags 10-ct. pkg. 69¢
Nabisco Fig Newtons 16-oz. pkg. 77¢
Gold Medal Flour 5-lb. bag 69¢ (Limit 1 with other purchases of $5 or more excluding cigarettes)
Chef Boy Ar Dee Beef Ravioli 40-oz. can 89¢
Buitoni Meat Ravioli 12-oz. can 75¢
Sara Lee Honey or Pecan Light Pull-Aparts 12-oz. pkg. 89¢
Birds Eye Broccoli Spears 3 10-oz. pkgs. $1
Birds Eye Leaf Spinach 3 10-oz. pkgs. 69¢
Mrs. Paul's Onion Rings 3 6-oz. pkgs. $1
Morton's Chicken, Turkey or Beef Pot Pies 3 8-oz. pkgs. 79¢
Hunt Wesson Buttermilk Pancakes 16-oz. pkg. 59¢
Stouffer's Devils Food Cup Cakes 10-oz. pkg. 89¢
Sara Lee Banana Cake 16-oz. pkg. 99¢
Sara Lee Chocolate Cake 12-oz. pkg. 99¢
Sara Lee Cinnamon Streusel 10-oz. pkg. 99¢
Folger's Coffee 89¢ (Limit 1 with other purchases of $5 or more excluding cigarettes)
Gold Power Detergent 99¢
Golden Gift Orange Juice 4 1-qt. cans $1
Kool-Aid Mix 6 quart pkgs. 39¢
Kool-Aid Mix Assorted Flavors Complete With Sugar 2 2-qt. pkgs. 25¢
Seafast Frozen Bars Pop N' Fudge 10-oz. pkg. 89¢
Nestle's Strawberry Quik 16-oz. can 59¢
Mrs. Ampthor Bosco 22-oz. can 59¢
Smucker's Orange Marmalade 18-oz. jar 55¢
Folger's Instant Coffee 3-oz. jar $1.79
Folger's Instant Coffee 10-oz. jar $3.79
Lipton's Tea Bags 48-ct. pkg. 89¢
Crisco Shortening 1-lb. can 49¢
Crisco Family Size Oil 24-oz. btl. $1.79
Weight Watcher's Sweetener 100-ct. pkg. 69¢
Toast 'em Pop-Ups Red Raspberry, Apple, Grape, Blueberry, Strawberry, Cinnamon, Frosted Strawberry or Frosted Blueberry 5.3-oz. pkg. 45¢
Seven Seas Creamy Russian or Creamy Italian Dressing 8-oz. bottle 39¢
Comstock's Chocolate, Banana Cream, Lemon Cream or Coconut Cream Pie Filling 7-oz. can 53¢
Pringle's Potato Chips 5-oz. can 43¢
Pringle's Potato Chips 8-oz. can 83¢
From Our Dairy Dept.
Seafood Delight Lively Assorted Flavors Yogurts 4 8-oz. cups $1
Borden's Chocolate Milk half gallon 79¢
Wisconsin Mild Cheddar Cheese Plus 75 S&H Green Stamps - No Coupon Required lb. $1.99
Borden's Sharp or Extra Sharp Country Store Cheese 8-oz. pkg. 89¢
Wisconsin Sliced Muenster Cheese 8-oz. pkg. 49¢
Dairy Fresh Low Fat, Large Curd, or Schnuckkase Cottage Cheese 12-oz. cup 99¢
Pillsbury's Country Style Biscuits 4 10-oz. cans 49¢
Pillsbury's Cinnamon Rolls 8-ct. can 45¢
Mrs. Filbert's Golden Margarine Quarters 1-lb. can 45¢
Breakstone's Sour Cream 16-oz. cup 49¢
Blue Bonnet, Soft Whipped Margarine 1-lb. can 49¢
Sweet Heart Lime or Pink Liquid Dish Detergent 49¢
Parker's Lemon, Pine or Clean Ammonia 28-oz. btl. 25¢
Mystery, Air Fabric Dry Bleach 79-oz. btl. 69¢
Comet Cleanser 14-oz. can 21¢
Irish Spring Deodorant Bath Soap 3-oz. bar 27¢
Ultra Brite Toothpaste 89¢
Deffeelin Tablets 66¢
Right Guard Deodorant 66¢
Extra Green Stamps

Rely on Your Pharmacist for Precision

The Prescription Shop

Jim Bartlett R. Ph. Bob Taylor R. Ph. Joan Rubia, R. Ph.
622 Colorado Avenue
Phone 287-3443

George and Elizabeth Miller have company all the way from Germany

+++

Understand small boats can pass under our new bridge now

+++

Jim ERskine went home to watch a grand daughter graduate He was supposed to stay 10 to 14 days, and here he comes back to good old Nettles Island in only four days While he was home in Ohio, he had to go to the doctor's twice and, while at the beach Sunday, he still was feeling bad We wish him a speedy recovery

+++

Sorry to bid Bob at the cabana bar goodbye But Bob misses the mountains out in Arizona says he won't miss our ocean at all, but I bet he'll miss all the friendly people that always take his weekly specials Bob says, "Tell all the girls farewell"

+++

Paul Poore knows all about the turtles laying their eggs, and how the male turtle swims around, keeping watch just like an expectant father in the hospital Paul is from Quebec, Canada, and is an electrician at the Hutchinson Island power house

+++

Lee and Matt Vogel drove a new Stingray from N Y , and now they're awaiting delivery of their new trailer The people they sold their other trailer to are nice enough to let them use it and their lot, too! Must be really swell folks

+++

Understand Lee's mother is back in the hospital We wish her the very best

+++

Happy anniversary to Ann and Bernard Murphy 19 of them yet Can you believe Bernard gave Ann $104 in lose change She was all morning counting and wrapping it But wait! that isn't all! Evelyn Stanley gave a cook-out for them Those enjoying all the fun were Faith and Jack, Babe and Harry, Connie Jones, Paul Poore, Evelyn and, of course, Ann and Bernard

Inside Outdoor Resorts

BY CONNIE JONES
334-6270

Helen and Elmer Hagen went to pick up their relatives at the West Palm Beach airport and then take them on the Jungle Queen dinner cruise

+++

So happy indeed that our dear friend, Bobby Lord, hasn't forgotten us Sunday morning, at our little church, he sang two beautiful songs and then joined our pastor, L C Campbell, in a duet Just outstanding

+++

Elmer and Helen Hagen have their daughter, Sylvia Schubring, and two grandchildren, Tracey and Brett visiting them They came down from Wisconsin on AmTrak

The Hagens will be taking them back when they begin their summer vacation

Tracey and Brett have been having a ball on the beach, in the pools, at Disney World, and on the Jungle Queen dinner cruise We will miss these two riding their bikes early in the morning around the park

Academy summer program

HOWEY-IN-THE HILLS-Howey

Academy's successful academic recreation summer program which began June 15 and ends August 2, will accept a limited number of additional students in grades 4 12

Wm M Branyon, director of the 7 week summer program at this co-educational preparatory school in central Florida, said that Howey's summer staff is competent and experienced in all areas of academics and recreation and students need not enroll for academic studies in order to enjoy the recreation program

Students in need of one academic credit may still earn it at Howey by applying before June 24 But those interested only in the recreation program may apply on a weekly basis said Branyon

For more information contact Howey Academy Public Relations Department 904 324 2701

LAMP SHADES

- Largest selection of lamp shades in the tri-county area
- Dress up your old lamp with a new shade
- Recover your old shade
- Lamp repairs - Lamp parts

Bring your lamp for a proper fitting

The Shade Shop
Suncoast Plaza
(next to Wilcox Hardy TV)
1034 Rt 707 334-5758 Jensen Beach

Sears FORT PIERCE

LAST 3 DAYS!!!

OLE FASHUN DAYS

JUNE20-22

SHOP 9:30-9:00
SUNDAYS 12:30-5:30

- Ole Fashun Displays
- Ole Fashun Costumes
- Ole Fashun Prices
- Ole Fashun Bargains

USE SEARS CONVENIENT CREDIT PLANS

Sears
Sears, Roebuck and Co.

2307 S. Federal Highway Fort Pierce, Florida

ST. LUCIE SANITATION COMPANY
464-6566

We're Number 4 And Trying Harder
(With Apologies to Avis)

The Best Community Deserves The Best Service

TRASH PICK-UP TWICE WEEKLY

You Don't Have To Save It Any More

RADIO DISPATCHED TRUCKS
FREE SANITIZING SERVICE
FOR CURB CUSTOMERS

We Care- We Live Here!
464-6566

OPPORTUNITY SAVINGS PROFITS RESULTS

THEY'RE ALL IN CLASSIFIED

PUBLIC NOTICES
BECAUSE THE PEOPLE MUST KNOW

SERVICES

SALES & SERVICE, authorized distributor. New and used machines, 2913-B South Dixie Highway, Stuart. tf

DRAPERY RODS
PER HEAVY duty, with wall alley. Price includes installation. 48" 84"-$10.-120"-$11.-156"-$12. 228"-. Also Bay and Valance rods. ANBOY ANYTIME (1) 465-5548 tf

TRACTOR MOWING. Call Dan Carlock 334-1809. tf

FREE JUNK CAR DISPOSAL If brought to yard. Snake Road Auto Inc. Call 287-2060. 6-26

HOUSTON'S TYPEWRITER SERVICE, 224 Osceola Ave., Stuart. Phone 287-2392. Complete typewriter service, rentals, sales. All work fully guaranteed. Olympia Praschine Dealer tf

RAY COOKE'S Septic Service. Cleaning and repairing. Also drain fields repaired and relaid. Phone 287-4651 or 283-1290. tf

UNDERGROUND GARBAGE CONTAINERS, Aluminum or concrete installed $39.95. Call Dan Carlock 334-1809 tf

CARSTOPS 6 ft., Installed $9.95. Call Dan Carlock 334-1809. tf

BANKS SEPTIC TANK SERVICE. For all your Septic Tank needs, compouts and drainfields. Call 287-5943. tf

Rough and finish carpentry
Minor and major repairs
Anything around the house
Al Hasell 878-1461
7-3

NEED RENTAL spot for 12x55 mobile home, available July 1. Write - John Kerber, R.R. number 2, Waukon, Iowa, 52172 May & June

FOR SALE

SEE THE BEAUTIFUL TARA TRAVEL TRAILER WITH OR WITHOUT TIP OUTS--ALSO OFFICE MODELS--FACTORY REPRESENTATIVES--FOR INFORMATION P.O. BOX 901--JENSEN BEACH

WATERFRONT, DEEPWATER 35' dock, 6 months old. 2 bedroom, 2 bath, living room, dining room, eat-in kitchen, family room, 2 car garage (electric eye), 12x32 screened porch, in-ground pool, sprinkler system, professionally landscaped. $57,500 Phone 878-1589 6-19

BOAT, MOTOR AND TRAILER. 1972 - 15' Fiberglass tri-hull, convertible top 1972 - 50 h.p. Evinrude. Trailer Many extras. $2,000. Call 334-1333. 7-10

28' TRAVEL TRAILER, 1970 Coachman. Self-contained, air conditioned. $3,400. Phone 334-1333. 7-10

1972 VEGA $1500, clean. See across from Martin Co. Country Club. Call 287-4481 after 5. 6-12 & 6-19

BY OWNER - South Jensen Beach. 2 bedrooms, 2 baths, corner lot, completely furnished, including frost-free refrigerator, self-cleaning range, water softener, central heat and air, washer. Weekdays after 5, anytime weekends 334-5591 tf

FIBERGLASS diving board. 10 feet long. $75.00 334-2789 tf

$27,500
3 bedroom home on corner lot in River Park with water, sewer and sidewalks.
LOTS $595 DOWN
THE BEST BUYS ARE AT
PORT ST. LUCIE REALTY, INC.
8502 South US 1 878-3030

THREE BEDROOM, 2 bath, with tile and wallpaper. Super large utility room. Central Air and Heat. W-W Carpet. Large lot on Holiday Rd. and Seminole Rd. One block from Sabal Golf Course and Clubhouse. Fully sodded and landscaped. Ready for immediate occupancy. Three different models to choose from. Complete $42,000. Call 334-0018 from 8 a.m. to 1 p.m. Mon.-Fri. and Sat. 8 a.m. to 1 p.m. Ft. Pierce res. call 465-2953. On weekends or after 5 p.m. call 334-1295. tf

2 PORT ST. LUCIE lots for sale (Groups 102, 103. Call after 5 p.m. Area code (216) 929-6357. 7-3

SKYLINE PARK:
CHERI & ROBIN, new 2 bedroom, 2 bath, Garage, screened porch, w-w carpeting, central H-A, Larger corner lot. Priced reasonable. T & G Homes, 22 Commercial St., Jensen Beach. 334-1965. tf

LOST AND FOUND:
LOST: SET OF KEYS in vicinity of Morningside, St. Lucie and Route 1. Call 334-3625. 6-19

FOR RENT

3 BEDROOMS, 2 BATHS, completely furnished villa in St. Lucie Hilton area. Utilities included. Reply to Box "W" in care of Port St. Lucie Mirror. Box 787, Jensen Beach, Fla. 33457 tf

1 BEDROOM, FURNISHED HOUSE. First and last months rent required. $125.00 per month. Phone 334-4184. tf

HELP WANTED

FOR A REALLY GOOD SALES CAREER call Ft. Pierce 465-21 BELTONE. Between 10 a.m. & 4 p.m.

DEMONSTRATE AND SELL Lu Cosmetics and wigs. Good commi lon 746-9716 or 464-6991.

HOUSEKEEPER. Live-in, take c semi-invalid woman. Rio Ar 334-2124

WEBB CHIROPRACTIC CLINIC Part-time, Port St. Lucie. Doctor's receptionists assistant; must be mature, personable, able to type and present attractive appearance; will train. Call for appointment 878-3773. 787 East Prima Vista Blvd., Ft. Pierce, Fla. tf

EXPERIENCED LEGAL SECRETARY for new 2-man firm in Jensen Beach. Basic bookkeeping experience required. Excellent salary, fringe benefits. Send resume to P.O. Box [illegible] c-o Jensen Beach Mirror, Box 787, Jensen Beach, Fla. 33457 6-26

For faster results..

ROBY'S REPEAT SHOP
WE BUY, SELL, AND CONSIGN USED FURNITURE AND ANTIQUES
Open 10am-5pm
(Closed Wednesday)
1¼ mi. north of Roosvelt Bridge on US 1

IN THE CIRCUIT COURT OF THE NINETEENTH JUDICIAL CIRCUIT IN AND FOR MARTIN COUNTY, FLA.
CASE NO. 74-51 CA

C. N. TILTON, TRUSTEE
Plaintiff,
vs
RUTH LANGER, if alive and if dead, her unknown heirs, legatees, devisees, grantees, assignees, grantees, assignees, lienors, creditors, trustees or other claimants claiming by, through under or against any of the above named defendants who may be dead or not known to be dead or alive; and also, all persons or parties whether claiming any right, title or interest in and to the property in this suit and hereinafter more particularly described.
Defendants.

NOTICE OF SALE
Notice is hereby given that the undersigned, as Clerk of this Court, under and by virtue of the Final Judgment of Partition heretofore entered in that certain cause pending in the Circuit Court of the Nineteenth Judicial Circuit of Florida, in and for Martin County, Florida, being Case No. 74-51 CA, in which C.N. TILTON, TRUSTEE is Plaintiff, and Ruth Langer, et al, are Defendants, I, as Clerk of the Circuit Court appointed by the Court in said decree, under and by virtue of the terms thereof will offer for sale and sell at public outcry to the highest and best bidder for cash at the front door of the Courthouse in Martin County, in the City of Stuart, Florida on the 8th day of July, 1974, at 12:0' clock noon, the same being a legal sales day, and the hours the legal hours of sale, the following described property situate in Martin County, Florida:
Lot 140, 2ND ADDITION TO SOUTH JENSEN HEIGHTS
according to Plat thereof recorded in Plat Book 3, Page 81, Martin County, Florida.
Public Records.
The said property as aforesaid together with all the tenements, hereditaments and appurtenances thereunto belonging, or in any wise appertaining being sold to satisfy said decree.

LOUISE V. ISAACS
CLERK OF THE CIRCUIT MARTIN COUNTY, FLORIDA
BY Pat Griffin

SCOTT AND TILTON
BY Neil W. MacMillan
Neil W. MacMillan
Attorney for the Plaintiff
24 Ricou Road, P.O. Box 326
Jensen Beach, Florida 33457
PUBLISH June 19, 1974

Subscribe to The Mirror. $5.00 per year

IN THE CIRCUIT COURT OF THE NINETEENTH JUDICIAL CIRCUIT IN AND FOR MARTIN COUNTY, FLORIDA
PROBATE DIVISION
CASE NO. 74-139

IN RE: THE ESTATE OF WILLIAM W. PITCHFORD
Deceased.

NOTICE TO ALL CREDITORS AND ALL PERSONS HAVING CLAIM OR DEMANDS AGAINST SAID ESTATE
You, and each of you, are hereby notified and required to present any claim or demand which you, or either of you, may have against the estate of WILLIAM W. PITCHFORD, Deceased, late of Martin County, Florida, to The Clerk of the Circuit Court in Martin County, Probate Division, in the Court House at Stuart, Florida, within four calendar months from the date of the first publication of this Notice, provided, however, any claim filed after four calendar months and not six months at the date of the first publication of this Notice will be recognized only if approved by the Court.
Said claim or demand must be duly sworn to and filed in duplicate.
Dated this 5th day of June, 1974.
SCOTT AND TILTON, P.A.
By: C.N. Tilton
Attorneys for the Estate
24 Ricou Road, P.O. Box 326
Jensen Beach, Florida 33457
PUBLISH June 13 and June 19, 1974.

IN THE CIRCUIT COURT OF MARTIN COUNTY, FLORIDA
PROBATE DIVISION
NO. 74-33

IN RE ESTATE OF
ESTELLA M. SCHERMAN,
Deceased.

CITATION
STATE OF FLORIDA
TO ALL PERSONS CONCERNED, AND ALL PERSONS HAVING ANY CLAIM OR INTEREST IN THE ESTATE OF ESTELLA M. SCHERMAN, DECEASED, WHETHER SUCH INTEREST IS REAL, EQUITABLE OR BENEFICIAL
YOU ARE HEREBY NOTIFIED that a Petition has been filed in the above Court praying for the determination of beneficiaries, and you are hereby required to file your written defenses thereto, within forty days after the first publication of this notice. Should you fail therein, a decree will be entered in due course upon said Petition.
WITNESS my hand and seal of said Court at Martin County, Florida this 30th day of May, 1974.
CLERK OF THE CIRCUIT COURT
BY Shirley Bussell
Deputy Clerk
PUBLISH June 5, 12, 19 and 26, 1974.

PUBLIC NOTICE
Notice of special referendum election regarding adoption of proposed charter for the incorporation of the City of Jensen Beach!
WHEREAS, 1. The incorporation Committee of Jensen Beach Chamber of Commerce presented the proposed charter for the incorporation of the City of Jensen Beach to the Legislative Delegation on February 15, 1974.
2. The said proposed charter was published in full on January 9, 1974 after public hearings on March 13, 1974 in The Jensen Beach Mirror.
3. The Act, Local Bill No. 4034, approved and passed by the Legislature, requires that a special election shall be held on July 16, 1974, at which special election a referendum of the qualified electors of the territory to be incorporated shall be held to determine whether the said Act shall or shall not be adopted.
Now, therefore notice is hereby given as follows pursuant to Florida Statute 100.342
1. A special election shall be held on July 16, 1974, for the purpose of conducting a referendum of the qualified electors within the territory to be incorporated to determine whether the Act creating a City of Jensen Beach shall not be adopted.
2. The voter registration books of the county shall close for this special referendum election as required by law.
By
Incorporation Committee
PUBLISH
June 12, 19, 26 and July 3, 1974

IN THE CIRCUIT COURT OF THE NINETEENTH JUDICIAL CIRCUIT IN AND FOR MARTIN COUNTY, FLORIDA.
CASE NO. 74-387-CA

IN RE THE MARRIAGE OF
DUNDAS LEAVITT,
Husband,
and
EMILY L. LEAVITT,
Wife

NOTICE TO APPEAR
TO: Emily L. Leavitt
Bailey's Neck
Easton, Maryland 21601
You are hereby given notice that a Complaint for Dissolution of Marriage has been filed against you in the above and foregoing cause in Petitioner DUNDAS LEAVITT. You are hereby required to file your answer or other pleadings to said Complaint with the Clerk of this Court on or before the 5th day of July, 1974. Otherwise, the allegations as contained in such Complaint will then proceed ex-parte. Such answer or other pleadings must also be served upon the Petitioner's Attorney, C.N. TILTON, P.O. Box 326, 25 Ricou Road, Jensen Beach, Florida, 33457.

LOUISE V. ISAACS
Clerk of the Circuit Court
By Pat Griffin, DC

SCOTT AND TILTON, P.A.
BY: C.N. Tilton
Attorneys for the Petitioner
24 Ricou Road, P.O. Box 326
Jensen Beach, Florida 33457
PUBLISH June 5, 12, 19, 26, 1974

MANATEE REALTY CORP.
2198 STATE ROAD 76 Near Monterey STUART
WRITE P.O. BOX 65 PHONE 283-4204
Complete Real Estate Service by the Experts
● RESIDENTIAL ● ACREAGE ● LOTS
● COMMERCIAL ● INVESTMENTS
Member - Board of Realtors - MLS
For Fast Results...List your acreage, lots, and homes with us.
after hours call
John A. Hoag, Realtor 334-3504
Realtor Associates
E.E. Hughes 1-746-7183 Burk Kaufman 1-622-2513
Lillian Gass 334-5379 (call collect)
Hal Olson 283-2206 Elsie Hassenfratz 287-0844
Kay Harrison 283-0891 Fran Copeland 287-5657

BETWEEN FT. PIERCE AND PORT ST. LUCIE--10 acres, 660' on U.S. 1 $265 per foot.
SOUTH JENSEN HEIGHTS--2 or 3 bedrooms, 1½ baths, central air and heat, Florida room $35,000.
ON A BEAUTIFUL BEND IN THE ST. LUCIE RIVER--nearly new, 2 bedrooms, 2 baths, enclosed garage. Only $60,000.
CLOSE TO JENSEN BEACH 5 acres, zoned agriculture $12,000. Terms

JENNINGS REALTY INC.
HARRY S. JENNINGS, Realtor
Branch Office
413 N. Indian River Drive
Jensen Beach
334-5397 or 334-5438
Main Office
4501 S. U.S. 1
Ft. Pierce
461-8253
"After Hours Call"
Guy Priestley 334-6563 Kenneth Oppenheimer 334-0938
Chalice Priestley 334-6563
Hubie Wells 334-1291 OPEN SATURDAYS Steve Carson 334-4348
MEMBER MLS MARTIN & ST. LUCIE COUNTIES

BELL MOBILE HOMES
4 MILES SOUTH OF STUART
U.S. 1 283-3200

FOR INSTANT HOUSING SEE
Jensen Trailer Sales, Inc.
"JUST NORTH OF THE ARCH IN SOUTH JENSEN BEACH"
on State Road 707 Phones: 334-2732 334-2731
MARTIN COUNTY'S OLDEST MOBILE HOME DEALER SINCE 1957
SUMMER CLEARANCE SALE MOBILE HOMES
NEW DOUBLE WIDE AND 12' WIDE BARGAINS
LOW, LOW REDUCED PRICES
The following homes are equipped with raised porches, screen rooms, storage sheds, anchors and skirting. Some are air-conditioned.
SUNSHINE MANOR PARK
1973-Greenbriar-48'x24'-2 bedroom, 2 bath-was $21,000 now $17,500
1973-Allen-36'x12'-1 bedroom, 1 bath-was $9,495 now $6,995
PINELAKE VILLAGE
1973-Tropicaire-60'x12'-2 bedroom, 2 bath-was $19,.995 now $16,995
ON SALES LOT-NO ATTACHMENTS
1973-Tropicaire-50'x12'-1 bedroom, 1 bath-was$11,500 now $9,500
1973-Tropicaire-65'x12'-2 bedroom, 2 bath-was $16,995 now $14,795
SEE THE LARGE SELECTION OF NEW MOBILE HOMES ON OUR SALES LOT IN JENSEN BEACH - SR 707
Florida rooms, Screen rooms, Patio Covers, Carports, Awnings.
J. Fred Silvers William L. Shaw

"TRY ME BEFORE YOU BUY ME"
(FOR 90 DAYS)

NEW 1974 V.W.

Try me on a 90 day lease agreement . . .
If you buy me, all money paid will be applied towards the down payment.
IF YOU HAVE $125 AND GOOD CREDIT — STOP IN TODAY.
ST. LUCIE MOTORS
ONLY FACTORY AUTHORIZED VOLKSWAGEN SALES AND SERVICE IN ST. LUCIE COUNTY
3806 OKEECHOBEE RD. FT. PIERCE PHONE 461-4043

HERITAGE YACHT SALES, INC.
Established Dealers
For
RIVER QUEEN HOUSEBOATS
SILVERTON and TROJAR Cruisers
announces
OPENING of a new sales office
located at the rustic MANATEE MARINA Port Salerno, Florida.
A Display of these outstanding craft is available for your viewing during weekdays. Plan to attend our special GRAND OPENING of additional yachts this weekend, June 22 and June 23.
FOR INFORMATION Phone 287-5550

Florida's Best Weekly Newspaper

THE JENSEN BEACH
MIRROR

VOL. 3 NO. 26 JUNE 28, 1974

land meeting June 28

ENSEN BEACH–A public hearing ordinances proposed to regulate truction on Hutchinson Island is y 9 a.m. Friday, June 28.
ordinances, which have been re the County Commission iously, would restrict land use on sland to single-family homes built ne-acre tracts. Other uses would ire special permission from the mission.
ponents to the ordinances say that measures would tend to decrease alue of island property and would development so costly the price ellings there would be prohib-

Conservation Alliance, however, the ordinances a vote of support recent meeting.

OG meeting t Thursday

ENSEN BEACH–The regular meet of the Council of Governments G will be at 7:30 p.m. at the Port ucie City Hall, and discussion on hnson Island and the savannas expected to top the agenda.
e savannas were discussed by esentatives of COG and the Save avannas Committee at a special ting last June 14.
G members learned at the June 14 ting that a state survey by the e of the savannas is expected to be e way by July 15.
G is expected to await results of state survey before taking any on on the savannas.
her items COG is expected to ss is standardizing building codes ween Martin and St. Lucie counties G is composed of representatives Martin County Commission, City of rt Pearl St. Lucie Council, Ft ce City Commission, and St. Lucie nty Commission.
Ed Geary, chairman of Martin nty Commission is chairman of

TELLS STORY–This license plate was on the car parked at the golf course at the St. Lucie Hilton. Where else?

Merchants listen

Public meet scheduled by Charter committee

JENSEN BEACH–Incorporation Committee spokesmen are keeping their promise to meet with any group or individuals prior to the July 16 referendum on the incorporation of the City of Jensen Beach.

We will meet with groups or individuals any time to discuss the proposed charter that the people will vote on," Art Hansen has repeated at public hearings.

Last week Hansen, chairman of the Jensen Beach Chamber of Commerce Incorporation Committee, and Frank Wacha, committee advisor and former county commissioner, met with the chambers Merchant Division.

Wacha pointed out monies that would be available if Jensen Beach is incorporated: state revenue sharing, franchise, cigarette tax, etc., as he has in previous meetings.

Also Wacha told about the City of Stuart annexing land that could affect the tax base for residents of the area.

If the City of Stuart annexes more and more, the tax base changes and taxes increase," he said.

And Wacha pointed out that an increase in District A, Jensen Beach, to three mills would not mean as much as three mills in a city.

He told the merchants that incorporation means protecting the area, better services and a voice in saving the savannas.

While the former county commissioner reviewed the tax structure and advantages of incorporation, he stressed the importance of voting on July 16.

Hansen said that a public meeting will be held Thursday, June 27, at the Harry Hoke Community Room above The Mirror on Commercial St. beginning at 7:30 p.m.

"Committee representatives will be available at the Chamber of Commerce building on Commercial St. and at Langford Park Field house," Hansen said.

Committee members will be at the fieldhouse from 1:30 to 5 p.m. Friday, June 28, to meet with any group or individuals, and Saturday, June 29, individuals or groups may meet committee members at the chamber from 1:30 to 5 p.m.

Other meetings slated include:

Monday, July 1, 7:30 p.m. meeting at Fisherman's Haven Club House.

Tuesday, July 2, 1:30 to 5 p.m. at the chamber building.

Wednesday, July 3, 7:30 p.m. public meeting at Langford Park Fieldhouse.

Saturday, July 6, 7:30 p.m. public meeting at Langford Park Fieldhouse.

Saturday, July 13, 1:30 to 5 p.m., at Langford Park Fieldhouse for individual or group discussion.

MERCHANTS CONFER–Mrs. Virginia Van Dien and Clarence Rydell are shown at the Jensen Beach Chamber of Commerce Merchants Division meeting. Speaker for the evening was Frank Wacha, advisor to the chamber's Incorporation Committee.

July 4

Day of fun, fireworks planned

JENSEN BEACH–Another Independence Day celebration will be held on Jensen Beach Causeway with area clubs, organizations and the Jensen Beach Chamber of Commerce providing a day of games, fun and food.

The day's program will start at 9 a.m. with the Legion, Boy Scouts and VFW taking part in the raising of the colors, according to Dick Neeson, coordinator of the day-long activities.

We will have games and food from noon to 6 p.m.," Neeson said.

At dark, the fabulous fireworks display will be held with Bill "Boom Boom" Yurillo's fireworks exhibit once again thrilling the crowd that gathers along the causeway, Hutchinson Island and mainland.

Organizations taking part in the July 4 celebration include the Stuart-Jensen Beach Jaycees, Lions Club, Kiwanis Club, Scouts and the auxiliaries of the Legion and VFW, according to Neeson.

He said that the auxiliaries will be in charge of serving food, and the Lions will be in charge of the games.

The chamber committee has been in charge of raising money to pay for the display, and about $2,200 of the $3,500 needed has been raised, according to Buck Mauldin and Joe Bumbera, fund-raising co-ordinators.

John Heyburn, in charge of the chamber's booth for the July 4 celebration, said he would have his boat on the causeway during the day collecting donations for the fireworks fund.

Heyburn, Art Hansen and Al Tomaszewski will have chamber literature and pictures at the chamber booth.

"Any money raised by organizations will be returned to the fireworks fund for the 1975 celebration," Neeson said.

"Anyone wanting to donate to the fireworks fund or work July 4 on the causeway should contact me or the chamber," Neeson said.

The causeway will be closed to traffic from 4 p.m. to 10 p.m. so the many thousands may view the fireworks.

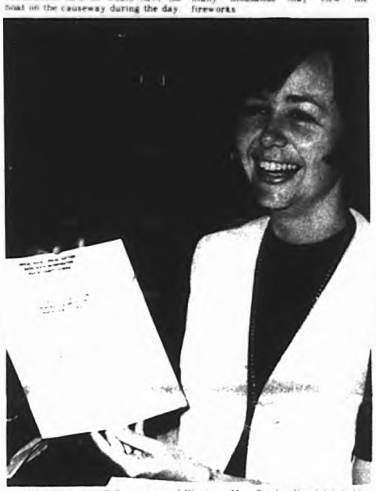

ABSENTEE BALLOT–Supervisor of Elections Mrs. Sandra Randolph holds an absentee ballot for the July 16 referendum on the incorporation of the City of Jensen Beach. Absentee ballots are now available at Mrs. Randolph's office in Martin County courthouse.

Absentee ballots are available

JENSEN BEACH–Absentee ballots for the July 16 referendum on incorporating the City of Jensen Beach are available at the supervisor of elections office in the courthouse.

Supervisor Mrs. Sandra Randolph said that a voter may write her office requesting an absentee ballot application or that a person can come on to her office and receive an application.

Deadline for receiving an application is 5 p.m. July 15, the day before the election. Absentee ballots may be returned and will be accepted up to 7 p.m. July 16, election day, Mrs. Randolph said.

She pointed out that if voters write in requesting an application, the person's signature is necessary.

Mrs. Randolph said that all voting will be at Langford Park Fieldhouse from 7 a.m. to 7 p.m., and four voting machines, with one standby machine, will be available.

Precincts voting at the fieldhouse include No. 1, Jensen Beach, excluding Hutchinson Island; Precinct No. 2, Northwood; and Precinct No. 15, Rio.

Mrs. Randolph said Tuesday that her office has received about 30 requests for absentee ballots.

Compared to the county wide charter referendum when we only had about 10 absentee ballots requests, there appears to be a lot of interest in the election.

1974 'Girl Staters'

JENSEN BEACH–Debbie Tranowski and Rhonda Cumpsty returned home from Tallahassee last Friday where they were delegates to the annual Girl's State held from June 14 through June 21. They were sponsored by the American Legion Auxiliary Unit 126 of Jensen Beach. Both girls are 16 years old and have just completed their junior year in high school.

Debbie is the daughter of Mr. and Mrs. Louis Tranowski, 111 Sandra Dr., Jensen Beach. Rhonda is the daughter of Mr. and Mrs. Ronald Cumpsty of Ocean Breeze Park.

Miss Cumpsty was appointed by Gov. Askew to serve as chairman of the Community Affairs Committee and served as a page to the Senate.

Miss Tranowski was elected to the House of Representatives and served on the Health and Public Welfare Committee.

While in the state capitol, the girls lived in the Jennie Murphree Dormitory on the Florida State University campus.

When asked what they learned, Miss Tranowski said they were given a real insight into the way government is run. Both expressed appreciation for the fact that Governor Askew and several Cabinet officers were on the scene, talking to the group, teaching the, and listening to them.

Miss Cumpsty said they got a lot of practical experience in parliamentary procedure.

"The best part was meeting and making so many new friends," they reported. There were 284 girls in attendance, each one representing an American Legion Auxiliary Unit in Florida.

JENSEN BEACH GIRLS' STATERS–From left, Debbie Tranowski and Rhonda Cumpsty were Jensen Beach's delegates to the 1974 Girls' State in Tallahassee last week. They were sponsored by American Legion Post 126 Women's Auxiliary.

Mama urtle ays eggs

ENSEN BEACH–While mama le was a little late, she didn't isappoint the approximately 2,000 ons who gathered on Jensen public hes Saturday night, June 22.
ording to Al Tomaszewski, the Jensen Beach Chamber of merce sponsored first organized le watch was scheduled for 10

maszewski, chamber chairman, d the first turtle made an earance at 11 p.m. just north of nston Resort Inn.
said that some 300 persons ched the turtle lay her eggs.
Two turtles were spotted about p.m. north of the Jensen dion," Tomaszewski said, "and more were spotted about 1:30 a.m. th of the pavilion."
hope we have another fine turnout the next watch, Saturday, June 29," said.
I want to commend the people for good behavior. Everyone acted in orderly manner and were very teous."
arine patrol officer Dan Byrd and ndt Dept. Corp. Mike Quinn ated and directed the crowd, ording to Tomaszewski said.
eeps for transportation were vided by Jim Nowland and Lard nson, he added.
We are looking forward to seeing ny more people at the beach this turday night," he said.

SLEEPER–Guess what Vince? The camera had him in it this time. Vince Bucchino took a nap during the softball tournament last weekend at Langford Park. Local volunteers in the Jensen Cubs worked hard during the games of the tournament. Some rested, like Vince, where they could. Pictures and story on page 1-B.

Telephone committee organized

JENSEN BEACH–A telephone committee has been established by the Jensen Beach Chamber of Commerce Incorporation Committee for citizen contact, it was announced by Art Hansen, chairman.

The committee will be headed by David Deci, a past president of the Chamber. It will consist of key citizens in the Jensen and Rio areas who will call people to inform them of meetings of the incorporation committee so that the public is better informed on the proposed city charter.

We want everyone who hasn't been to a public hearing on the charter to come out," Hansen said. He added that the telephone committee would also be organized to get out the vote on July 16.

The committee members will be trained to answer questions on incorporation, and to inform citizens of the charter contents.

ippy says

ldn't show your flashlights at the ks watch Saturday. Light scares back into the ocean."

You want to know

(Editor's note: These are questions raised in the past week by residents of Jensen Beach who seek to have their questions answered by the Incorporation committee of the Jensen Beach Chamber of Commerce.)

1 What will the business license fees be?

The Incorporation committee has suggested that the license fees be set at a minimum. The city council will set the fees, however.

2 What will the salaries of the city council and mayor be?

The council and mayor will serve for one year at no salary. Then the council will set its own salary. The committee suggested elected people who would be fair, but added, "if they take advantage of their power we can always throw them out of office."

3 Who will be the chief of police?

The council will select the chief of police.

4 What will be the requirements for patrolmen on city police?

The state sets the standards for city police, requiring set numbers of hours of training, and refreshers for the police. These are set by the Florida Police Standards Board. The committee also suggests that the city should select patrolmen carefully. There is a possibility that the police service can be contracted from the Martin County Sheriff's Department.

5 Would the franchise taxes charged Florida Power and Light Company, Southern Bell and Martin County Cable raise our utility bills?

No. According to Gene Van Curen district manager of Florida Power and Light Co., the franchise fee paid by FP&L is "paid out of earnings for the privilege of doing business with Jensen Beach."

6 How soon would the city get its money from taxes, etc?

Jensen Beach would be a city on October 1, 1974 if the referendum on the city charter passes. Taxes then would be received as soon as 1974 taxes are paid, possibly by November or December. State revenue sharing would be paid quarterly, possibly by June 1975. Cigarette taxes would be paid monthly, probably starting around June 1, 1975. Federal revenue sharing comes in quarterly, but there is no idea how soon that would come in. Franchise taxes would be paid one year after the city council passes a franchise ordinance.

7 What will stop the city from borrowing lots of money?

The charter limits borrowing to $100,000 in any fiscal year. The charter also provides that it would take a referendum to get more money.

8 Should the city run short of money, can an emergency tax be levied.

No. The budget is set by the city, and the county collects the taxes that includes the city millage. The charter forbids deficit financing, providing that the budget cannot exceed the anticipated taxes.

9 A property owner asked if the city would have planning and zoning that would keep him from having poultry on his land?

No. Whatever is in existance at the time of incorporation would be allowed to remain in existance as long as it is not a danger to the health and welfare of the city.

As a guide to what other cities are doing, the following cities pay their councilmen:

Stuart, $200 month
Port St. Lucie, $300 month
Sewall's Point, no salary
Ocean Breeze Park, no salary
Ft. Pierce, $6,000 year, mayor $5,000 year, councilmen.

Women express opinions on incorporation

MRS. DAVID ADAMS, housewife: I'm opposed to incorporation. I think that proliferating of small towns are bad. There doesn't seem any reason for it, and the county can give us all the acceptability to government we need.

JOAN BETSCH, owner of El Clare Motel: Incorporation would mean a better run city with long needed services where all the people can have a part in the future growth of this growing community.

MARTH MOORE, owner of Lord and Lady Shop: Incorporation would do a lot for Jensen Beach the entire community, business and everything.

DOLORES MILAN, secretary: I think it should have been done a long time ago, because it is good business.

MRS. MARY VILLES, owner of the Shell Shop: Incorporation means better control of local government.

NANCY TUCKER, housewife: Incorporation means preserving Jensen Beach's identity, and it won't be absorbed by Port St. Lucie. Incorporation means having our own governing body and Jensen Beach is a landmark.

ANN BACON, Mirror compositor: I'm against it. It will raise taxes. I pay enough taxes already.

Inlet work is near

STUART—Funding for the St. Lucie Inlet improvement project is expected within the next few days according to county officials.

Planned improvements for the inlet call for dredging a boat channel by removing sand which has washed into the inlet, extended a jetty on the north side and building a jetty on the south side.

Martin County will share in the cost of the estimated $5 million project.

Snapper fishing picks up

JENSEN BEACH—Snapper fishing picked up last week according to the Snook Nook report. Tony Vecelarelli had 15 snapper on Friday, using frozen shrimp. Paul and Jimmy Klett had 10. Chuck Fulton, 57, Chris Crowl, Joe Revia and Russ Bolton, 3 snapper along with 6 snook and 1 trout, and Bill and Buckey Ivey caught 4 snapper, 1 snook, 2 tarpon, and 2 ladies.

Don Rose and Charlie Kessler, fishing with Joe Rose and Curtis Randy, and Terry Mcelhim, had 5 trout, 2 snapper, and 1 jack. Fishing by himself, Charlie landed 3 trout and 1 flounder.

Ed Wagner had 8 trout, 2 snook for the week, and fishing with Fred Dushanek, 4 trout and a 15 lb. jack. Duck White brought in a variety: 5 trout, 1 snook, 1 pompano, 1 grouper. Frank Morgan had 3 blues, Ted Bloom, 6 trout, Michael Foust, 1 20 lb. snook, Dave Woods, 1 trout, Paul Alberta, 1 snook and 1 trout, Don Wilson, 1 grouper, E. Stremple, 2 snook, Tommy Hilliard and Ed Layman, 31 trout, Jr. Dushman, 9 tarpon, released all; Dan Schmidt, 17 lb. trout, Pete Petersen and Stan Gardiner, 3 trout.

Ed Curtiss landed a 10 lb. channel bass on Wednesday. At marts, 18 trout; Charlie Arenia, 5 snook; Harold Coder and Joe Fusco, 7 trout and 1 ladies. Fred Dushanek and Frank Blatterman, 8 trout; Mike Shue, 3 snook; Walter Neff, 1 snook.

Lucy and June Hertel caught 3 pompano, Jerry Doss, 1 snook, and Frank Morgan, 3 blues.

Fishing outside, 13 year old Joey Elie landed a 27 pound dolphin, and 12 year old Ricky Stillwell caught a 7'3" sail. Tony Sallazzo brought in a 28 lb. dolphin and 1 smaller, and, fishing with Fred Dushanek, 2 kings.

Dan Schmidt, fishing outside on Saturday, landed a 7 foot sail which he released, and 2 dolphin.

Youth parade at Stuart

STUART—The Stuart Recreation Dept. announced that the annual July 4 youth and baby parade will be held and trophies and ribbons will be awarded in four categories.

The theme of the parade will be most patriotic.

Various divisions of the parade will be walking singly all ages up to 16 years of age, group walking and decorated carriages and decorated bicycles.

New car tags available July 1

STUART—The new auto tags go on sale July 1 at the office of Tax Collector Alvin Andrews.

The new red and white tags will be good for three years, but residents will be required to pay an annual licensing fee.

Instead of a new plate issued in the following two years, a decal will be issued.

GA CONSTRUCTION
developers of
LEILANI HEIGHTS
Invites Your Inspection of
Martin County's Newest and Finest
Single Family Community. Next to the
Jensen Beach Elementary School
S.R. 723 (S. SAVANNA ROAD)
JENSEN BEACH
PRICED FROM $33,900
95% FINANCING AVAILABLE
Sales Office Open Daily and
Saturday 10-5 P.M. Sunday 12 to 6 P.M.
Telephone (305) 334-2863
GA CONSTRUCTION
408 Colorado Avenue
Stuart, Florida 33494
(305) 287-3799

SINCERELY YOURS
BEAUTY SALON
PHONE 334-0106
Pam is back to cater to your beauty needs.
Your hands reflect you!
To keep them at their loveliest have them manicured by Pam, Dormin, Reba, or Lenore.
PAM
"FOR THAT SPECIAL OCCASION"
REBA
Let Reba do a wig or cascade to enhance your personality.
"FOR THE SKIN HE LOVES TO TOUCH"
See Dormin for your facial
We are glad to announce Lenore Cutrona has joined our staff specializing in all phases of hair styling and cutting for both men and women.
DORMIN
Open Mon. thru Sat.
301 Commercial Street Jensen Beach
LENORE

Cobblers
Are More LOVE than LEATHER!
See them at
STUART
DEPARTMENT STORE

RCA'S RELIABLES
FRANK'S TV
Martin County's Largest TV Dealer
725 COLORADO AVE.
STUART, FLA.
283-6666

Hartman-Tilton
Insurance Agency, Inc.
Professional Protection to
Martin County Since 1921
283-4545
NORM WILSON
MANAGER
Bessemer Bldg., Sewall's Point

"TRY ME BEFORE YOU BUY ME"
(FOR 90 DAYS)
NEW 1974 V.W.
Try me on a 90 day lease agreement . . .
If you buy me, all money paid will be applied towards the down payment.
IF YOU HAVE $125 AND GOOD CREDIT —
STOP IN TODAY.
ST. LUCIE MOTORS
AUTHORIZED VOLKSWAGEN SALES AND SERVICE
2806 OKEECHOBEE RD. FT. PIERCE PHONE 461-4043

MUSTANG LEAGUE--The champion team in the Mustang League this season is Jensen Beach Painting. Team managers and players gathered at Langford Ball Park, Sunday for a barbecue. Left to right are: Roger Jackson, manager; Robert Hughes, Mike Kettner, Todd Jackson, Doug Hughes, Josef Grusauskas, Darryl Baker, Ricky Lord, Joey Lydon, Tony Yates, Ricky Rhoades, Jimmy Wolf, Larry Baker, bat boy; and Joe Grusauskas, assistant manager.

Five years ago in The Mirror

Rev. Donald E. Johnson, pastor of the Jensen Beach Community Church, was shown blessing the building to the service of the community in dedication ceremonies of the new Jensen Beach Womens Assoc. clubhouse.

+++

A special investigator for the U.S. Post Office Dept. was in town interviewing candidates for the position of postmaster for Jensen Beach.

+++

Door-to-door postal delivery for Port St. Lucie was announced.

+++

Pictured were: Al Walker, Emcee for JBWA clubhouse dedication, Bill Owens, guest speaker for the occasion, and Frank Wacha, official dedicator.

+++

Dick Campbell was commencement speaker at IRJC graduation.

+++

Mrs. Pat Ward, Mr. and Mrs. Jimmy Dean and Mrs. Harry Jennings were pictured enjoying the festivities at the Lion's Club ladies night installation of officers.

+++

Henry Edris of Ocean Breeze was pictured with grandchildren Laura and Henry Russell after a day of fishing for sailors' choice.

+++

From Grassroots Opinion: "The prediction by a couple of medical men that babies born today may expect to live 100 years has a rider attached to it. They may expect to live that long, say the doctors, if they can avoid death by violence." -- Review, Towanda, Pa.

Ten years ago in The Mirror

Ed Schmidt was installed as president of the Jensen Beach Lions Club. He was pictured as was Virgil Wilson, newly-installed tail twister.

+++

H. "Buster" Christopher of Okeechobee brought his crop-dusting helicopter to town and took local people for rides over the Stuart-Jensen area.

+++

Harry Hoke, giving Alex Milan a hand with early morning restaurant trade, received a 50 cent tip for serving waiter and coffee to a party of fishermen.

+++

"Sidewalks Get Boost from Waterfronters" headed a story pointing out the need for sidewalks along Indian River Drive, and the offer made by Jackson Tilton to donate a 65' strip for that use.

+++

Frank Wacha was pictured raising a new flag on the new flag pole at the Jensen Beach Causeway Park pavilion.

+++

Gov. Farris Bryant spoke to the combined civic clubs of Martin Co. at a luncheon hosted by the Stuart Kiwanis Club.

PLAQUES--Members of Jensen Beach Painting presented the teams managers with plaques in appreciation for their time and help this season. The team placed first in the Mustang League. Left to right are: Roger Jackson, manager; Tom Wyatt, team sponsor; and Joe Grusauskas, assistant manager.

Auxiliary held card party

JENSEN BEACH--The auxiliary of Barracks 834 WWI held a card party on June 13 at Langford Park.

The special prize was won by Margaret Pine and door prizes went to Helen White, Eleanor Diffendahl, and Henrietta Horton.

There will not be any meeting of the Barracks or auxiliary at Langford Park during July.

A STRIKE IN COOL COMFORT IS BETTER THAN A STROKE IN THE HOT SUN
OPEN BOWLING DAILY
9:00 AM TILL CLOSING
CALL NOW 334-2733
JENSEN LANES
S.R. 707 • JENSEN BEACH
BOWLING IS FUN!
COME ON OVER
BRING MOM AND THE KIDS
BRING YOUR GIRL
RELAX IN COOL
CLEAN - COMFORT
RESERVE YOUR LANES NOW

Anglers Club to meet

JENSEN BEACH--The Martin County Anglers Club will meet July 1 at 7:30 p.m. at the Harry Hoke Community Room above The Mirror on Commercial St.

A question and answer session will be held with Martin Heuvelmans, author of the book, "The River Killers."

Subscribe to The Mirror, $5.00 per year

PAY LESS - GET MORE!

FOREMOST Liquor Stores

461-6624

PRICES EFFECTIVE THURS., FRI., SAT.

BLENDS

Seagram's 7 Crown	QT. $4.99
P.M.	QT. $3.99
Geckenheimer	QT. $3.99
Lord Baltimore 86 proof	QT. $4.29

BOURBON

Jim Beam	QT. $4.99
Old Crow 86 proof	QT. $4.79
I.W. Barton	QT. $4.99
Gerkenheimer	QT. $3.99
Ancient Age	QT. $4.99
Jack Daniels Black Label	5th $6.79
Ancient Times 86 proof	QT. $4.89

SCOTCH

Passport	QT. $4.99
J&B	5th $6.79
Ambassador 8 yr. old	QT. $6.99
Harvey's	5th $5.99
Black Watch 86 proof	QT. $4.99
Johnnie Walker Red	5th $5.99
Martin's VVO	QT. $5.99
House of Stuart	QT. $4.49
Glen Mavie	5th $5.99

CANADIAN

Windsor	QT. $4.49
Lord Calvert	QT. $4.79
Canadian Mist	QT. $4.99
Seagram's V.O.	5th $5.79
Walker's Canadian	QT. $4.99
Canadian Peak	QT. $4.89

VODKA

Lord Baltimore	QT. $3.99
Gilbey's	QT. $3.99
Smirnoff	QT. $4.99
Gordon's	QT. $3.99
Paradise	QT. $3.99

GIN

Calvert 90 proof	QT. $4.19
Gordon's	QT. $4.79
Paradise	QT. $3.99
Beefeaters	5th $5.49
Whitehall 90 proof	QT. $3.88
Lord Baltimore	QT. $3.99
Greenall's 1761 English 94 proof	QT. $5.79

RUM

Bacardi	QT. $4.99
Boston of Florida	3-810.50 QT. $3.49

MISC.

J. Cardin French Brandy	5th $3.99
Three Vines Spanish (P. Domecq) Brandy	5th $4.49
Galliano Liquore	Lg. Bot. $8.69
Mr. Boston Sambrero	5th $2.99
Bolla Wines	24 oz. $2.59
Yago San Gria Spain	5th $1.69
Taylor Lake Country Wine - Rose, White, Red	½ Gal. $3.39
Chateau Moulin Champagne	5th $3.49

BEER

Busch Bavarian pop top cans	6-12 oz. $1.35
Budweiser pop top cans	6-12 oz. $1.35
Heineken's N.R. Bot.	6-12 oz. $2.99

ADVERTISED BEER AND BEVERAGES NOTICED ALL SALES ITEMS CASH & CARRY

FOREMOST ROY'S LIQUORS

1147 South U.S. 1, Fort Pierce

FOREMOST SPIRITS UNLIMITED

1335 Orange Ave., Ft. Pierce — Drive-In Window

In Martin County...

We're helping it happen!

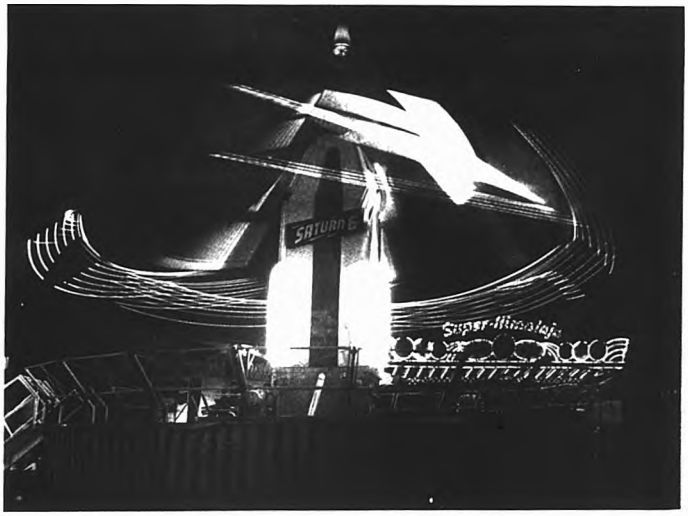

Our business is money. But, as responsible citizens of our community, we also believe our business is service.

County fairs are entertaining, educational and fun for the whole family. They are also a lot of work for those who have the responsibility of organizing and producing them. They don't just happen. They take long hours of planning and effort by dedicated people.

We are fortunate to have such people in the Martin County Fair Association -- a non-profit organization of volunteers who, each year, try to outdo the previous year's fair in terms of size, attendance, interest and fun. And something or other, always manage to do just that.

So when the Fair Association needed funds to enlarge the facilities at the Fair Grounds, to provide more display area, we were delighted to help with the financing that would make it possible.

For those projects that make a positive contribution, First National is always anxious to be of assistance. Helping to make the right things happen in Martin County is just one way that we can serve you and our community.

At First National, we're proud to call ourselves "the bank that grew up with Martin County." We are also proud of the role we have played in that growth and are dedicated to continuing our policy of "helping it happen" for Martin County's future.

FIRST NATIONAL

The bank that grew up with Martin County

First National Bank and Trust Company of Stuart
Corner of U.S. 1 and Colorado Avenue -- Business 287-4000
Time of Day, Service 287-6500
Member FDIC

*American Security Bank of Martin County, affiliate.

Obituaries

JOSEPH JAMES JACKSON

JENSEN BEACH–Joseph James Jackson, 88, of 90 Sunset Boulevard, Beau Rivage East, Jensen Beach, died Monday, June 24, 1974, in the Martin Memorial Hospital Annex, Stuart.

He was a native of Pennsylvania and had been a resident of this area for 7½ years, coming from Marathon, Florida.

Mr. Jackson was a 50 year member of Orient Lodge No. 138 F&AM of Elizabeth, N.J., and a member of Marathon Lodge No. 333. He was also a member of the Beau Rivage East Assoc.

Survivors include his wife, Margaret, and one sister, Gertrude Melville of Chester, Pa.

Funeral services were held Wednesday, June 26, at the Aycock Funeral Home Chapel in Jensen Beach. Interment was in All Saint's Cemetery. Masonic services were conducted by Acacia Lodge No. 163 F&AM of Stuart.

WILLIAM B. NEWNAM

JENSEN BEACH–William B. Newnam, 66, of Windmill Village, Jensen Beach, died Thursday, June 20, at his home. A native of Smyrna Del., he had been a resident of this area for the past three years, coming from Philadelphia, Pa., where he was retired from the Penn-Central Railroad after 23 years of service.

Mr. Newnam was a member of the Mozart Lodge number 436-F and A.M. of Philadelphia.

Survivors include his wife, Mrs. Mary Newnam, of Jensen Beach, one son William Newnam Jr., one daughter, Mrs. Howard Humphries, one sister Mrs. Margaret Denito all of Philadelphia and 7 grandchildren.

Funeral services were held June 23 at 1 p.m. at the Aycock Funeral Home Chapel in Jensen Beach with Rev. Ronald A. Bayliett, pastor of the First Baptist Church of Jensen Beach officiating.

HARRIETTE E. PAPE

OAKDALE, N.Y.–Harriette E. Pape, of Oakdale and Ocean Breeze Park, Jensen Beach, died Monday, June 17, in Southside Hospital, after a brief illness.

Born in Brooklyn, New York, Mrs. Pape lived in Sayville from 1949 until moving to Jensen Beach five years ago.

Survivors include her husband, Alfred J. Pape, two daughters Mrs. Ada H. Darling of Massapequa, L.I. and Mrs. Janet M. Dignon of Oakdale, L.I., seven grandchildren and two great grandchildren.

Funeral services were held at Raynor's Funeral Home, West Saville, on Thursday, June 20, with the Rev. Bruno A. Militano of the New York Bible Society officiating. Interment followed in the Sayville Union Cemetery.

HARRY BIBBEE, SR.

JENSEN BEACH–Harry Bibbee, Sr., 80, of 112 S.W. Clarissa Road, Jensen Beach, died Sunday, June 23, at the Martin Memorial Hospital Annex in Stuart. He was a native of Pleasant View, W. Va., and had been a resident here for 15 years, coming from Detroit, Mich.

Mr. Bibbee was a member of Trinity United Methodist Church, Jensen Beach, and a life member of Highland Park Lodge No. 468, Highland Park, Mich.

Survivors include his wife, Elizabeth; three sons Harry Bibbee, Jr., Jensen Beach, M. G. Bibbee, Centerville, Ohio, Herbert Bibbee, Detroit, Mich.; two daughters, Mrs. Paul Bunn, Jensen Beach, and Rebecca Bibbee, Rajnandgaon, India; two brothers, one sister, 11 grandchildren, and nine great grandchildren.

Funeral services were held Wednesday, June 26, at the Aycock Funeral Home in Jensen Beach with the Rev. D. Clark Thompson of Trinity United Methodist Church officiating.

Masonic services were conducted by Acacia Lodge No. 163 F&AM of Stuart. Interment was in All Saint's Cemetery.

Friends who wish may contribute to the Trinity United Methodist Church, Jensen Beach.

LEWIS EDWARD STEWART

JENSEN BEACH–Lewis Edward Stewart, 47, of 2201 Skyline Drive, Jensen Beach, died Sunday, June 16 in Augusta, Ga.

A native of Wrens, Ga., Mr. Stewart moved to this area eight years ago, coming from Pensacola, Fla., where he retired after 23 years service in the U.S. Navy as a First Class Petty Officer.

He was a veteran of WWII, the Korean conflict, and Viet Nam. Prior to his retirement he served with the Support Unit of the famed Blue Angles.

He was a member of Naval Masonic Lodge No. 34, F&M, Warrington, Fla., and V.F.W. Post No. 10058 of Jensen Beach.

Survivors include his wife, Mrs. Stewart; two sons, Edward Daniel of Ft. Pierce and Richard Kenneth of Jensen Beach; two daughters, Mrs. Donna Louise Cooper of Stuart and Mrs. Lynda Faye Gomes of Indiantown; his mother, Mrs. Ophelia Welch Stewart, Augusta, Ga.,; two brothers, and six sisters.

Funeral services were held Friday, June 21, at the Aycock Funeral Home in Jensen Beach, with the Rev. H. Morgan Radford of Tropical Farms Baptist Church officiating. Chapel Masonic services were conducted by Acacia Lodge No. 163 F&AM of Stuart.

Interment was in Hillcrest Memorial Gardens, Vero Beach, with full military honors conducted by a detachment from the Naval Training Center in Orlando.

Foundation approves $600,000 for research

JENSEN BEACH–The National Board of Directors of the Juvenile Diabetes Foundation has announced that $600,000 has been approved for various diabetes research projects, local chapter secretary Renee Marsteller reported this week.

The Juvenile Diabetes Foundation is a national voluntary research and educational foundation established in 1970 to meet the long-standing need for aggressive action to intensify research aimed at the eradication of diabetes. Eight projects were selected as high priority to be funded immediately for $350,000 and include three post doctoral fellowship grants.

A breakdown of funds collected so far in Martin County is as follows: Rummage Sale at Stuart Flea Market, over $300.00. Wishing Wells in Stuart and Jensen Beach banks, over $75.00. Cannister Collections, over $239.00. donations from clubs and individuals, over $250.00; according to Mrs. Marsteller. Total to date from Martin County, $864.00.

"Of course more money will be sent in at the end of our fiscal year and we will give you a statement on that at that time," Mrs. Arsteller said.

RECEIVE AWARDS–Three den leaders from Pack 801 Jensen Beach Community Church received Den Leaders Training Awards from Sail Fish District Chairman James Beasley recently. Those honored were, from left, Mrs. Lynn McCoskey, Mrs. Nancy Tucker, and Mrs. Janice Nunn. In addition, Mrs. McCoskey received her Den Leaders Coach award. Cub Chairman Steve Schroeder commended these leaders for their many years of service to the youth of Jensen Beach.

Jensen Trailer Sales, Inc.

"Just North of the Arch"

IN SOUTH JENSEN BEACH, FLORIDA, STATE ROAD 707
PHONES 334-2722 334-2731

Oldest Mobile Home Dealer in Martin County. Since 1957. We have rental lots, secured for our customers in choice mobile home parks in Jensen Beach, Rio, Stuart, and Ft. Pierce.

SKYLINE, GREENBRIAR TROPICAIRE & 5TH AVENUE

Now. Pay less for the money you borrow to buy a new car.

Get a Simple Interest Loan. The loan with the low interest rate. Only at Sun Bank.

With the Simple Interest Loan, Sun Bank introduces a major breakthrough in auto financing.

It's the loan that lets you control the amount of interest you pay. Because the interest is figured daily.

With Simple Interest, you pay interest only on the money you use for the time you use it.

And there are two ways you can save on the amount of interest you pay.

Either by making a payment *before* your regularly scheduled due date. Or by paying *more* than your regular payment.

The earlier you pay, the more you save.

And you can pay off the loan with no prepayment penalty.

But no matter when you make your payments, you'll always know where you stand. Because we send you a quarterly statement that shows how much principal and interest you've paid so far. And the balance due. (Similar to the statement you get with a charge account.)

And our statements serve as an exact record of your interest payments for tax deduction purposes.

So send in the coupon or ask your Sun Banker about buying a car with a Simple Interest Loan. The loan that lets you save money when you borrow.

☐ Please send me a Simple Interest Loan application. I understand there is no obligation.

☐ Please call me at _____

Name _____

Address _____

City _____ State _____ Zip _____

Mail this coupon to the Sun Bank below nearest you.

Sun Banks

When we tell you we'll save you money, we prove it.

Sun Bank of St. Lucie County
P.O. Box 8 Ft. Pierce

Sun Bank of Ft. Pierce
P.O. Box 2148 Ft. Pierce

MEMBERS SUN BANKS OF FLORIDA, INC. MEMBERS FDIC

Subscribe to The Mirror, Florida's Best Weekly

Linda Jennings marries Richard Grimes

JENSEN BEACH–On June 8, 1974, Linda Kay Jennings and Richard L. Grimes were joined in marriage in a double ring ceremony performed by the Rev. Donald E. Johnson at the Jensen Beach Community Church.

Given in marriage by her father and mother, the bride wore a full length white dotted swiss gown with scoop neckline, double capelet sleeves, full skirt and self bow in back. She wore a picture hat trimmed in white velvet ribbon and carried a hearth-side basket of white daisy mums.

Lee Jennings was her sister's maid of honor. The bridesmaids were Mrs. Lane Jennings (sister-in-law of the bride), Miss Mary Grimes (sister of the groom), and Mrs. Russ Dislinger. Their gowns were of mint green dotted swiss fashioned similar to that of the bride, but with cap sleeves. The maid of honor carried a basket of white and yellow daisy mums. The bridesmaids flowers were all yellow. They all wore white picture hats trimmed in dark green ribbon accented with a yellow daisy.

Russ Dislinger was best man, and the ushers were Bryan O'Neil, Mike Gordy of Ft. Lauderdale, and Lane ennings of Miami. The groom wore a white dinner jacket with black trousers. Grooms men were all in mint green jackets, black trousers and daisy boutonnieres.

The bride's mother chose a floor length aqua polyester gown with empire waist and short sleeves, and wore a white orchid corsage.

The groom's mother wore a floor length blush pink polyester gown, with lace empire bodice, long lace sleeves, and a white orchid corsage.

Prior to the ceremony, Nancy Loss of Ft. Lauderdale and Ric Christensen of Jensen Beach sang and accompanied themselves on guitars. Their numbers were "If I were a Carpenter", "Wedding Song", and an original song written especially for Linda and Richard. Mrs. Violet Chapman played the traditional wedding march and "We've Only Just Begun" to close the ceremony.

A reception at the home of the bride's parents followed the ceremony. Chris Koblegard, Fran Paulsen, Susie Horton, and Mrs. Thomas Hancock served. Bride's book was kept by Miss Koblegard.

Following a honeymoon camping in the Smokey Mountains, the couple will live in Ft. Pierce.

The bride is a 1973 graduate of Ft. Pierce Central, attended Biscayne Paramedical in Miami, and is now a student in Medical Lab Technology at IRCC.

Grimes graduated from Dan McCarty High School and Florida Atlantic University. He is in real estate with Ocean Village, Inc., Hutchinson Island, and is diving instructor at IRCC.

Among out of town guests were the bride's grandparents, Mr. and Mrs. James E. Strawn of Orlando, Florida.

Methodist to meet

LAKELAND–Can the average church member leap denominational barriers and learn to accept and appreciate other religions, races and cultures?

That is one of the "learning experiences" which will challenge the more than 800 men, women and youth due to attend the United Methodist Church's School of Mission here July 19-26 at Florida Southern College.

Both the school's major study topics, "Our Faith in the Midst of Pluralism" and "Education for Global Consciousness," will focus on the church's role in a changing society.

The state wide school is sponsored by the denomination's Florida Conference Council on Ministries in cooperation with United Methodist Women and the church's various program agencies.

Co-deans are the Rev. Carl D. Shafer, St. Petersburg, and Mrs. A.M. Pettis of Gainesville.

Aim of the school, they said, is to "provide opportunity for intensive study and training in the church's total mission at the community, national and world-wide levels."

A 15-member faculty, comprising leaders from eight states, will head the study groups, and a daily Bible hour will be conducted by the Rev. Dr. Ernest A. Smith, a national staff member of the United Methodist Board of Church and Society, Washington, D.C.

Missionaries leading discussion groups will include two Floridians, the Rev. and Mrs. Curran L. Spottswood Jr., who have served 28 years in the Philippines.

The school will open July 19 with a special weekend session for delegates who cannot attend the full five-day term.

VILLA CAPRI RESTAURANT
Monday - Shrimp, All you can eat
Tuesday Night Special!
Fried Oysters all u can eat
Wednesday - Clam Fry, All you can eat
Thursday Night-Chicken & Dumplings
Friday - Fish Fry, All you can eat
Saturday - Spaghetti & meat sauce, all you can eat
Sunday - Roast lamb, roast chicken dinners
Lunch 12 to 2 P.M. Dinner 5 to 8:30 P.M.
State Road 707 Jensen Beach
Next to Bowling Lanes OPEN 7 days

SUN & MOON
Chinese or American Cuisine
EAT IN OR TAKE OUT
WE CATER TO PARTIES
Hours: 11:30 to 9:30 p.m.
464-8989 461-9795
2510 S. Federal Hwy.
(US1) Ft. Pierce
Across street from
Searstown Shopping Center

PORT SIDE LOUNGE
Hutchinson Room
Now Appearing....
The Paley & Dynasty Trio
Fantastic Foods by CHEF HENDERSON
Serving Daily 7 AM to 11 PM
Entertainment nightly
Tuesday Saturday 8 PM 1PM
Sunday 7 PM TO 12 PM
Sheraton Resort Inn
Sheraton Hotels & Motor Inns A Worldwide Service of ITT
P.O. Box 929 U.S.A.1A Hutchinson Island Stuart Florida 334-4000

Frank & Velma's
The Place With The Million Dollar View
Join Us At
The Crow's Nest
RESTAURANT & LOUNGE
ANCHORAGE MARINA
Rt. 707, Jensen Beach, 287-7700
Enjoy Franks Famous Foods
Maine Scallops
Roast Leg of Lamb
Florida Lobster
Prime Ribs
Veal Parmigiana
Flaming Duckling
Filet Mignon
Prime western steaks
SERVING FROM 5 P.M.
FOR RESERVATIONS PHONE
287-7700 OR 334-4400
FRED AT THE ORGAN
(Except Sundays)
Closed All Day Monday

St. Lucie Hilton
COUNTRY CLUB RESORT
SUNDAY BRUNCH
$4.25 PER PERSON SHOWING
OF Fleur-de-Lis
SUMMER FASHIONS
SERVING FROM NOON TO 2:30 P.M.
Dining and Dancing featuring THE
RAY LINDSEY QUARTET
In Our Dining Room
provides your dining & dancing music in the dining room every night except Monday.
Call and find out how we can cater your party or dinner.
You'll find the "arrangements" are right too!
TONY GRIFFIN DUO
from 9 P.M.
in the
SAINTS N' SINNERS LOUNGE
Reservations are advised
COMING - RING DINNER THEATRE AUGUST 21
334-4400 St. Lucie Hilton COUNTRY CLUB RESORT 878-1004

Frances Langford's
OUTRIGGER RESTAURANT
Jensen Beach
The Fabulous
JOHNNY CUZZINS TRIO
featuring
Wendell Halverson
and
Tom Flannigan
Nightly in the lounge
Dining Hours
Monday thru Friday
Luncheons Noon to 2 P.M.
Dinners 6 to 10 P.M.
Saturdays Dinner 6 to 10 P.M.
Sunday Serving 1 P.M. to 9 P.M.
Visit our exciting Fashion & Gift Shop
OPEN DAILY Noon to 10 P.M. SUNDAY 1 P.M. to 9 P.M.

OPPORTUNITY SAVINGS PROFITS RESULTS

THEY'RE ALL IN CLASSIFIED

SERVICES

ALES & SERVICE, authorized istributor. New and used machines, 3-B South Dixie Highway, Stuart. tf

DRAPERY RODS
PER HEAVY duty, with wall ler. Price includes installation. 48" ". 84"-$10. 120"-$11. 156"-$12. 228"-. Also Bay and Valance rods.
MBOY ANYTIME (1) 465-5548 tf

RACTOR MOWING. Call Dan rlock 334-1809. tf

REE JUNK CAR DISPOSAL. If rought to yard. Snake Road Auto Inc. all 287-2060. 6-26

OUSTON'S TYPEWRITER SER-ICE, 234 Osceola Ave., Stuart. Phone 7-2209. Complete typewriter service, ntals, sales. All work fully guaranteed. Olympia Franchise Deal-. tf

AY COOKE'S Septic Service. leaning and repairing. Also drain elds repaired and relaid. Phone 7-0651 or 283-1390. tf

NDERGROUND GARBAGE CON-AINERS. Aluminum or concrete nstalled $39.95. Call Dan Carlock 4-1809. tf

ARSTOPS 6 ft., Installed $9.95. Call an Carlock 334-1809. tf

ANKS SEPTIC TANK SERVICE. or all your Septic Tank needs. umpouts and drainfields. Call 7-5943. tf

AWN MAINTENANCE. Reasonable ates. Jensen Beach and Port St. Lucie rea. Phone 334-3679. 7-3

ough and finish carpentry
inor and major repairs
ything around the house
Hasell 878-1461
7-3

FOR SALE

SEE THE BEAUTIFUL TARA TRAVEL TRAILER WITH OR WITHOUT TIP OUTS--ALSO OFFICE MODELS--FACTORY REPRESENTATIVE--FOR INFORMATION P.O. BOX 967--JENSEN BEACH

FLORIDA SOUVENIERS, Aloha Shirts, Sport Jackets, MuuMuus, Bikinis, Moccasins, Shell Roses, Beachwear, Luau Party Decorations, Hula Skirts. Visit Algozzini Hawaiian Shop, Highway 1, Hobe Sound. 7-3

BOAT, MOTOR AND TRAILER. 1972 -- 15' Fabuglas tri-hull, convertible top. 1972 -- 50 h.p. Evinrude Trailer. Many extras. $2,000. Call 334-1333. 7-10

28' TRAVEL TRAILER, 1970 Coachman. Self-contained, air conditioned. $3,400. Phone 334-1333. 7-10

BY OWNER - South Jensen Beach, 2 bedrooms, 2 baths, corner lot, completely furnished, including frost-free refrigerator, self-cleaning range, water softener, central heat and air, washer. Weekdays after 5, anytime weekends. 334-5591. tf

FIBERGLASS diving board. 10 feet long. $75.00. 334-2789. tf

NEED RENTAL spot for 12x55 mobile home, available July 1. Write - John Kerber, R.R. number 2, Waukon, Iowa. 52172. May & June

INDIAN RIVER LOT No. 72. Sale or Rent. Windmill Village Trailer Condo. Resort. Call 334-5181 weekends. 6-26

ANNOUNCEMENT

W.S. TURNER, M.D.
UROLOGY
announces the relocation of his office to 805 East Ocean Blvd., Stuart as of July 1. Hours by appointment only. 287-9000.

THREE BEDROOM, 2 bath, with tile and wallpaper. Super large utility room. Central Air and Heat. Wall Carpet. Large lot on Holiday Rd. and Santruce Rd. One block from Saints Golf Course and Clubhouse. Fully sodded and landscaped. Ready for immediate occupancy. Three different models to choose from. Complete $42,000. Call 334-5070 from 8 a.m. to 5 p.m. Mon.-Fri. and Sat. from a.m. to 1 p.m. Ft. Pierce res. call 465-2052. On weekends or after 5 p.m. call 334-1895. tf

2 PORT ST. LUCIE lots for sale. Groups 102, 103. Call after 5 p.m. Area code (216) 949-6357. 7-3

SKYLINE PATIO:
CHERI & ROBIN, new 2 bedroom, 2 bath. Garage, screened porch, new carpeting, central H-A. Larger corner lot. Priced reasonable. T & G Homes, 22 Commercial St., Jensen Beach. 334-1965. tf

FOR RENT

3 BEDROOMS, 2 BATH IS, completely furnished villa in St. Lucie Hilton area. Utilities included. Reply to Box "W" in care of Port St. Lucie Mirror. Box 787, Jensen Beach, Fla. 3345 7 tf

HOUSE FOR RENT: Port St. Lucie, 2 bedroom, 1 bath, C.B.S., central air and heat, appliances, double carport, unfurnished, nice neighborhood. First and last month and security deposit. Phone 287-6042 (days) or 878-3327 nights and weekends. 7-3

3 BEDROOM, 2 BATH, beautifully furnished, modern home in Port St. Lucie Golf Course. Available July 1. Call 305-878-2374 in p.m. for details. 7-3

TWO-ROOM EFFICIENCY apartments on the river, Jensen Beach. Call 334-4759. 6-26

HELP WANTED

EXPERIENCED LEGAL SECRETARY for new 2-man firm in Jensen Beach. Basic bookkeeping experience required. Excellent salary, fringe benefits. Send resume to P.O. Box "L", c-o Jensen Beach Mirror, Box 787, Jensen Beach, Fla. 33457 6-26

WEBB CHIROPRACTIC CLINIC. Part-time, Port St. Lucie. Doctor's receptionists assistant; must be mature, personable, able to type and present attractive appearance; will train. Call for appointment, 878-3773. 787 East Prima Vista Blvd., Ft. Pierce, Fla. tf

FOR A REALLY GOOD SALES CAREER call Ft. Pierce 465-2141, BELTONE. Between 10 a.m. & 4 p.m. tf

DEMONSTRATE AND SELL Lutier Cosmetics and wigs. Good commission. 746-9716 or 464-4991. tf

HOUSEKEEPER. Live-in, take care semi-invalid woman. Rio Area. 334-2124 tf

ROBY'S REPEAT SHOP

WE BUY, SELL, AND CONSIGN USED FURNITURE AND ANTIQUES

Open 10am-5pm
(Closed Wednesday)
1¼ mi. north of Roosvelt Bridge on US 1

PUBLIC NOTICES
BECAUSE THE PEOPLE MUST KNOW

NOTICE OF INTENT TO REGISTER FICTITIOUS NAME

NAME: Jim and Lillian Driscoll
Jensen Beach, Florida
FICTITIOUS NAME: A Touch of Beauty
704 Rt. 707
Jensen Beach, Florida
PUBLISH: June 26, July 3, 10 and 17, 1974

IN THE CIRCUIT COURT OF THE NINETEENTH JUDICIAL CIRCUIT IN AND FOR MARTIN COUNTY, FLORIDA
PROBATE DIVISION
CASE NO. 74-161

IN RE
THE ESTATE OF
ALLAN JOHNSON PITCHFORD,
Deceased

NOTICE TO ALL CREDITORS AND ALL PERSONS HAVING CLAIMS OR DEMANDS AGAINST SAID ESTATE

You and each of you, are hereby notified and required to present any claim or demand which you or either of you may have against the estate of ALLAN JOHNSON PITCHFORD, Deceased, late of Martin County, Florida, to the Clerk of Circuit Court of Martin County, Probate Division, in the Court House at Stuart, Florida, within four calendar months from the date of the first publication of this Notice, provided, however, any claim filed after four calendar months and within six calendar months of the date of the first publication of this Notice will be recognized only if approved by the Court.

Said claim or demand must be duly sworn to and filed in duplicate.

Dated this 19th day of June, 1974.

SCOTT AND TILTON, P.A.
BY: C. N. Tilton
Attorneys for the Estate
24 Ricou Road, P.O. Box 526
Jensen Beach, Florida 33457

PUBLISH: June 26 and July 3, 1974

IN THE CIRCUIT COURT OF THE NINETEENTH JUDICIAL CIRCUIT IN AND FOR MARTIN COUNTY, FLORIDA
CASE NO. 74-387-CA

IN RE: THE MARRIAGE OF
DUNDAS LEAVITT,
Husband,
and
EMILY L. LEAVITT,
Wife

NOTICE TO APPEAR

TO: Emily L. Leavitt
Bailey's Neck
Easton, Maryland 21601

You are hereby given notice that a Complaint for Dissolution of Marriage has been filed against you in the above and foregoing cause by Petitioner, DUNDAS LEAVITT, you are hereby required to file your answer or other pleadings to said Complaint with the Clerk of this Court on or before the 5th day of July, 1974. Otherwise the allegations as contained in such Complaint will be taken as confessed. Such answer or other pleadings must also be served upon the Petitioner's Attorney, C.N. TILTON, P.O. Box 526, 25 Ricou Road, Jensen Beach, Florida 33457.

LOUISE V. ISAACS
Clerk of the Circuit Court
By: Pat Griffin, DC

SCOTT AND TILTON, P.A.
BY: C.N. Tilton
Attorneys for the Petitioner
24 Ricou Road, P.O. Box 526
Jensen Beach, Florida 33457
PUBLISH: June 5, 12, 19, 26, 1974

PUBLIC NOTICE

Notice of special referendum election regarding adoption of proposed charter for the incorporation of the City of Jensen Beach.

WHEREAS, The Incorporation Committee of Jensen Beach Chamber of Commerce presented the proposed charter for the incorporation of the City of Jensen Beach to the Legislative Delegation on February 1, 1974.

2. The said proposed charter was published in full on January 9, 1974 after public hearings on March 13, 1974 in The Jensen Beach Mirror.

3. The Act, Local Bill No. 4034, approved and passed by the Legislature, requires that a special election shall be held on July 16, 1974, which special election a referendum of the qualified electors within the territory to be incorporated shall be held to determine whether the said Act shall or shall not be adopted.

Now, therefore, notice is hereby given to the electors pursuant to Florida Statute 100.342:

1. A special election shall be held on July 16, 1974, for the purpose of conducting a referendum of the qualified electors within the territory to be incorporated to determine whether the Act creating a City of Jensen Beach shall or shall not be adopted.

2. The voter registration books of the county shall be open for the purpose of registering persons as required by law.

Incorporation Committee

PUBLISH:
June 12, 19, 26 and July 3, 1974

IN THE CIRCUIT COURT OF MARTIN COUNTY, FLORIDA
PROBATE DIVISION
NO.

IN RE: ESTATE OF
ESTELLA M. SCHERMAN
Deceased

CITATION

STATE OF FLORIDA
TO ALL PERSONS CONCERNED AND PERSONS HAVING OR CLAIM INTEREST IN THE ESTATE OF ESTELLA M. SCHERMAN, DECEASED, WHETHER SUCH INTEREST IS VESTED, CONTINGENT, BENEFICIAL

YOU ARE HEREBY NOTIFIED that Petition has been filed in the above entitled cause for the determination of beneficiaries and who they are, their respective interests, their addresses, if known, and for other relief as prayed for in said Petition, a copy of which is attached hereto.

YOU ARE HEREBY REQUIRED to file your objections, if any, to said Petition on or before July 19, 1974.

WITNESS my hand and seal of said Court in Martin County, Florida this 5th day of June, 1974.

CLERK OF THE CIRCUIT COURT
BY: Shirley Bu
Deputy C

PUBLISH: June 5, 12 and 19, 1974

PRINCIPAL
WANTS TO BUY
CITRUS GROVES

Prime Properties
Well located with good production record
Realistically priced

Qualified Buyer With Substantial Financial References
All Replies Confidential
Reply with complete description including phone number

P.O. Box 1650 Lake Wales, Fla. 33853

manatee
REALTY CORP.

2198 STATE ROAD 76 Near Monterey STUART
WRITE P.O. BOX 65 PHONE 283-4204

Complete Real Estate Service by the Experts
● RESIDENTIAL ● ACREAGE ● LOTS
● COMMERCIAL ● INVESTMENTS

Member - Board of Realtors - MLS
For Fast Results...List your acreage, lots, and homes with us
after hours call
John A. Hoag, Realtor 334-3504
Realtor Associates
E.E. Hughes, 1-746-7183 Chuck Kaufman 1-622-2513
Lillian Gass 334-5329 (call collect)
Hal Olson 283-2206 Elsie Hassenfratz 287-0844
Kay Harrison 283-0891 Fran Copeland 287-3657

THE BIGGEST INVESTMENT YOU MAKE OUGHT TO BE THE BEST

FOR SALE-IMMEDIATE OCCUPANCY

This 3 bedroom, 2 bath, wall to wall carpeting, central heat & air conditioning, self cleaning stove, dishwasher, many other extras. Located on Santurce Rd. in S. Port St. Lucie near 2 golf courses & country club. Call for details.

80% FINANCING
WE ALSO HAVE 130 OTHER FLOOR PLANS ON YOUR LOT OR OURS-$25,000 TO $75,000

We have more homes under construction in Port St. Lucie & Stuart

KINGSBERRY HOMES

C. F. SHAWVER CONSTRUCTION CO. INC.
1500 E. Ocean Blvd. Stuart Phone 283-7977
Model Home 334-2300

TROPICAL FISH FARM, a going concern with much room for expansion and thousands of dollars in inventory as well as 3 mobile homes and a 4 bedroom, 3 bath, completely furnished house. 10 acres of land. Only $147,000

MOBILE HOME with 3 bedrooms, 1½ baths, in adult Jensen Beach park. Modest monthly rental. $9,000

200 FEET ON INDIAN RIVER DRIVE with riparian rights. Goes back into the savannas. Terms. Priced right.

2 BEDROOM MOBILE HOME AND EFFICIENCY. South of Stuart. Good deal at $16,600.

JENNINGS REALTY INC.
HARRY S. JENNINGS, Realtor

Branch Office
413 N. Indian River Drive
Jensen Beach
334-5397 or 334-5438

Main Office
4501 S. U.S. 1
Ft. Pierce
461-8253

"After Hours Call"
Guy Priestley 334-6563 Kenneth Oppenheimer 334-0938
Challie Priestley 334-6563
Hubie Wells 334-1291 OPEN SATURDAYS Steve Carson 334-4348
MEMBER MLS MARTIN & ST. LUCIE COUNTIES

ADD-A-ROOM NOW!
Quality needn't cost more

A-DON
CONSTRUCTION COMPANY
LICENSED.BONDED.INSURED

Florida Rooms Garages
Kitchens Carports
Bedrooms Enclosures

FREE ESTIMATES ON ANY ADDITIONS
Port St. Lucie Blvd. and Pruitt Road
334-6355 878-0100

"We built for your neighbor. Now let us build for you."

THE MODEL HOME

OPEN DAILY 9 AM — 5 PM

AS LOW AS $32,750
3 BEDROOM, 2 BATHS
3 BEDROOM • 2 BATH MODEL AS LOW AS $27,750

VISIT OUR NEW MODEL TODAY

ONLY 5 MIN. OFF U.S. 1
BECAUSE PORT ST. LUCIE
TURN AT STOP LIGHT ON
PRIMA VISTA BLVD. & W.
1 MI. PAST CHURCH HILL

FOR INFORMATION
CALL CARL JACKSON OR B. FEIG
461-2250 - 878-1477

ALLO SAYS HELLO!

ALLO REALTY, THAT IS ...

A
NEW
FULL LINE REALTY!

WHAT'S NEW?
HOW ABOUT A 2 BEDROOM CBS HOME WITH GARAGE AND SCREENED IN PORCH FOR ONLY $19.995

LOTS STARTING AT $1,750

ALLO REALTY

Sal Alaimo
8415 S. US 1 PSL
Bill Lobrutto
878-4422

Subscribe to The Mirror, $5.00 per year

BELL MOBILE HOME

4 MILES SOUTH OF STUA
U.S. 1 283-3201

THE PORT ST. LUCIE
MIRROR
VOL. 13 NO. 26 JUNE 26, 1974 10¢

Volunteer ambulance gains President Council support

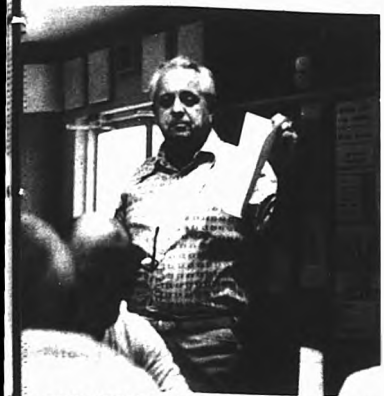

NEW RATES AIRED--Art Coulon, CESA house committee chairman, appeared before the Presidents Council last week to advise the heads of the various organizations and clubs in the area of the new use rates applicable to the CESA building. Members also were informed their meeting times would have to be approved regardless of prior committments.

PORT ST LUCIE--A suggestion offered by the newly elected head of the Welcome Wagon for a Port St Lucie Volunteer ambulance gained the support of the Presidents' Council last Thursday.

Mary Sheehan said she felt the monies of the various clubs and organizations in the area could be put to a better use by pooling their resources for the purchase of an ambulance.

"Instead of the various clubs giving little bits here and there as is the case each year, I think we should pool the money and buy an ambulance. That would be a goal to work for," Mrs. Sheehan said.

In introducing her idea Mrs. Sheehan noted the number of people who ask the Welcome Wagon, "What do you with the money you make?"

"I am not putting this CESA building business down," she said. "CESA is great but CESA is not going to save your life if you're sick and dying."

Mrs. Sheehan's suggestion brought forth a motion from Fred Johnston, Yacht Club Commodore, that the entire President's Council be appointed as members of the PSL Ambulance Board and organize in an effort to apply the necessary pressure to the elected officials.

"After all, we've got 21 percent of the county vote down here and the county commissioners can only buck their constituents for so long a time," Johnston said. "They have the funds and I think that if we go after the commissioners in strength the job could be done in a year or so, and a lot more efficiently."

In response to the motion by Johnston, Cedrick Benz, Council president, agreed to have the group scheduled for a workshop session of the St. Lucie County Commission.

Walter Wingberg, representing the Optimist Club, pointed out that the staffing would be a more crucial problem than obtaining the ambulance.

Even though Nickie Porter, of the Gab n Eatas, assured the Council the Red Cross held classes for the training of ambulance attendants, the majority agreed that the qualified volunteers staff would be difficult to come by.

Johnston feared that the volunteer service could create more problems than it solved and urged pressure on the county officials for the service.

"The county has the money, so let us get all of our organizations behind the issue and I feel certain this will bring about the best results," Johnston said. "The current contract for ambulance service will be up for renewal within a matter of a few short months. Now is the time to act."

School to be fully equipped

PORT ST. LUCIE--The new Port St. Lucie Elementary School will be completely equipped when the doors open for classes -- tentatively in January.

D.R. Seelinger, superintendent of St. Lucie County Schools, said it will cost $120,000 to completely equip the new school.

"Even though the enrollment will not meet the total capacity of 750 students, this year, we are going ahead and completely furnish the building," Seelinger said. "It is the feeling of the school board that this building will never be equipped any cheaper.

"We have the money and by buying all the furniture and fixtures at one time, we will, of course, be able to get a better price," he added.

Seelinger expects the new school to fill up and fill up fast as the south county area continues it's rapid growth.

There will be several vendors involved in the purchases.

The steel work is moving along at a fast pace in the first phase of construction.

The 24 room building, when completed, will have a capacity for housing 750 students from Kindergarten through the fifth grade.

Located on a 15 acre tract just north of Sportsman's park, the estimated cost of the school is $1.4, including the land building and equipment.

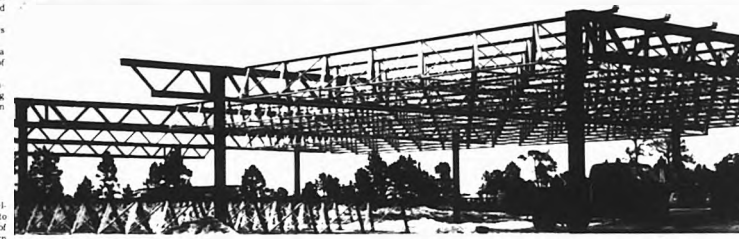

MOVING AHEAD--The new Port St. Lucie Elementary School construction is moving along at a rapid pace. The steel skeleton, the first phase of construction, has begun to take shape. The school will tentatively be completed and the doors opened by January 75.

TELL'S STORY--This license plate was on the car parked at the golf course at the St. Lucie Hilton. Where else?

GDC requests lot rezoning

PORT ST LUCIE--General Development officials submitted a request to the City Council for the rezoning of thirty one lots located in the northern part of the city.

An R-2 family zoning has been requested for 31 lots situated on one single street to allow the developer to continue the existing pattern set forth in the area.

The street is located just immediately west of Galilean Lane between Nevada and Calmosa Drive.

The council agreed to proceed with the request announcing that a public hearing on the matter would be advertised and all residents within 500 feet of the area would be notified.

The property is now zoned A-1 agricultural.

COG meeting set Thursday

JENSEN BEACH--The regular meeting of the Council of Governments (COG) will be at 7:30 p.m. at the Port St. Lucie City Hall, and discussion on Hutchinson Island and the savannas are expected to top the agenda.

The savannas were discussed by representatives of COG and the Save the Savannas Committee at a special meeting last June 14.

COG members learned at the June 14 meeting that a state survey by the state of the savannas is expected to be under way by July 15.

COG is expected to await results of the state survey before taking any action on the savannas.

Other items COG is expected to disucss is standardizing building codes between Martin and St. Lucie counties.

COG is composed of representatives of Martin County Commission, City of Stuart, Port St. Lucie Council, Ft. Pierce City Commission, and St. Lucie County Commission.

Dr. Ed Geary, chairman of Martin County Commission is chairman of COG.

Babe Ruth playoffs rescheduled

PORT ST. LUCIE--The Babe Ruth League Championship playoffs between National division champs (deal Sports Shop and the winner of the American division will start at Sportsman's Park, Port St. Lucie at 5 p.m. Friday, June 28.

The second game of the championship series will be played at Lawnwood Stadium at 6 p.m. Saturday, June 29.

Scheduled to begin last Saturday, the playoffs were postponed because the American division champs had not been determined as that time. Because of all the rain it still has not been decided with the Schultz Chevrolet and Sportsman Center teams in contention for the top spot.

Ideal Sport Shop is the first Port St. Lucie team to ever win a division championship.

Mama turtle lays eggs

JENSEN BEACH--While mama turtle was a little late, she didn't disappoint the approximately 2,000 persons who gathered on Jensen public beaches Saturday night, June 22, according to Al Tomaszewski.

The Jensen Beach Chamber of Commerce sponsored first organized turtle watch was scheduled for 10 p.m.

Tomaszewski, chamber chairman, said the first turtle made an appearance at 11 p.m. just north of Operation Resort Inn.

He said that some 300 persons watched the turtle lay her eggs.

"Two turtles were spotted about 8:45 p.m. north of the Jensen pavilion," Tomaszewski said, "and one more were spotted about 1:30 a.m. south of the pavilion."

"I hope we have another fine turnout for the next watch, Saturday, June 29," he said.

"I want to commend the people for their good behavior. Everyone acted in an orderly manner and were very courteous."

Marine patrol officer Dan Byrd and Sheriff Dept. Corp. Mike Quinn assisted and directed the crowd, according to Tomaszewski said.

Jeeps for transportation were provided by Jim Nowland and Lard Johnson, he added.

"We are looking forward to seeing many more people at the beach this Saturday night," he said.

Blood bank membership nears the 2,000 mark

PORT ST LUCIE--The Port St. Lucie-River Park Blood Bank, with 1900 members, is in excellent shape both money wise and blood wise, according to Cedric Benz, president of the organization.

Speaking before a meeting of the Presidents Council last week, Benz pointed out that he was not beating the drums for new members.

"We have over 1900 members and the blood," he said, "but it can't be emphasized too strongly that we are interested in the welfare of our neighbors above everything else."

They should know about the service, which only cost a single dollar per person to join. There are no annual dues and no extra assessments are ever collected, Benz said.

Benz told the meeting that membership in the blood bank relieves people from the necessity of getting donors in the event of an emergency or operation.

Benz cited a recent incident whereby a Port St. Lucie member slipped from the bottom step of a ladder which resulted in a spinal operation.

"She needed eight pints of blood," Benz said. "The Ft. Pierce hospital price is $35 per pint. The one dollar membership saved the family over $200 for the eight pints of blood used."

Benz encouraged the Welcome Wagon organization to distribute the applications for blood bank membership to the newcomers in the community.

"We must make every effort to see that all the residents of our community are made aware of this opportunity," Benz concluded.

Prizes aplenty await celebrants

PORT ST LUCIE--Members of the Optimist Club are wrapping up thrir final plans for the July Fourth celebration at the Marina.

The activities will get underway with a 10 a.m. parade from Sportsmen Park to the marina. The opening of the day long fair at the marina will commence at 11 a.m. All organizations interested in participating in the parade are asked to contact Chet Sams at 878-3176 as soon as possible.

During the day-long fair there will be prizes aplenty, contests, drawings and a junk car bash. There will also be food, drinks, desserts and salads available.

There will be a rock band both in the parade and at the fair. Starting at 7 p.m. the St. Lucie Trio - Bill, Alice and Roy will provide the music for dancing and a sing along which will be followed by the presentation of the parade trophies and the drawing for the cruise and other gifts.

The local boy scouts will present a short flag program followed immediately by the usual display of fireworks.

Another attraction in the day long events will be the White Elephant sale including a 'Thieves Market'. Anyone interested in renting a table for the day to sell their own collectables may do so by calling Al Rokaw at 464-7770. Those interested in donating items for the White Elephant sale, being operated by Mrs. Par Dolliver, should call 878-2246 or 878-2372.

At 5 p.m. there will be a break in the activities to allow the workers to get a breather, then at 6:30 activities will resume with a demonstration by the Gould Dancing School.

The food this year will be served cafeteria style. This should prevent long lines from forming during the afternoon. According to Al Rokaw, chairman of the celebration, the volunteers will be able to move more people through the line much more quickly and should be another attraction for the days event.

Looking forward to this year's celebration being the biggest and best ever, Rokaw assures each participant day long enjoyment.

Another attraction on hand for this year will be the casting competition presented by the Port St. Lucie Anglers Club.

Among the many contests scheduled, probably one of the most popular will be the watermelon eating competition to be held in the afternoon.

Other events scheduled will include the ladder climb, baseball toss, baloon bust, swing bowl, baseball roll, quarterback toss, basketball toss and the very popular dunk tank.

There will be a fishing game for those under 8 years of age and plenty of food and drink for all.

ENTERTAINMENT--Part of the entertainment for the day long July Fourth celebration at the Port St. Lucie Marina will be provided by students of the Gould Dance School. The young dancers will perform when activities resume following a hour and a half break from 5 to 6:30 p.m. The festivities are sponsored by the Port St. Lucie Optimists.

Court procedure is established

PORT ST LUCIE--It has been established the county court will hold all non jury trials for misdemeanors and traffic violations committed within the city of Port St. Lucie will be held at 10 a.m. on the first and third Monday of each month at the City Hall according to Jim Thomas, safety director.

St. Lucie County Judge DePriest will preside.

All persons who are confined in the county jail on all offenses that happen within the city limits, can, upon posting bond, request a non-jury trial with the option of appearing in the St. Lucie County Courthouse every Tuesday, or at the Port St. Lucie City hall on the first or third Monday.

Those persons charged with traffic violations, who are not required to appear in court, may dispose of the violation through the County Clerks office. Such cases will not appear on the court docket.

All city ordinances will be handled by the county court. According to Thomas, if he sees an ordinance violation he can issue a summons at the time. If, however, it is a complaint from a resident of the community, it will be required an affidavit be signed at the City Hall and the summons will then be issued by the States Attorney's office.

OPPORTUNITY SAVINGS PROFITS RESULTS

THEY'RE ALL IN CLASSIFIED

PUBLIC NOTICES
BECAUSE THE PEOPLE MUST KNOW

SERVICES

LES & SERVICE, authorized ributor. New and used machines. 18 S South Dixie Highway, Stuart. tf

DRAPERY RODS ER HEAVY duty, with wall s. Price includes installation 48" 84"-$10, 120"-$11, 156"-$12, 228"- Also Bay and Valance rods. BOY ANYTIME (1) 465-3548 tf

ACTOR MOWING Call Dan rlock 334-1889 tf

EE JUNK CAR DISPOAL If ught in yard. Snake Road Auto Inc. 287-7080 6-26

STON'S TYPEWRITER SER 234 Osceola Ave., Stuart Phone 2799 Complete typewriter service. ials, sales. All work fully anteed Olympia Franchise Deal tf

Y COOKE'S Septic Service leaning and repairing. Also drain ds repaired and relaid. Phone 0651 or 283-1390. tf

NDERGROUND GARBAGE CAN. INERS Aluminum or concrete talled $39.95 Call Dan Carlock 1889 tf

RSTOPS 6 ft. Installed $9.95. Call n Carlock 334-1889 tf

ANKS SEPTIC TANK SERVICE or all your Septic Tank needs. mpouts and drainfields. Call 6843 tf

HN MAINTENANCE Reasonable ates Jensen Beach and Port St. Lucie 1. Phone 334-3079 7-3

ugh and finish carpentry nor and major repairs thing around the house Russell 878-1441 7-3

FOR SALE

SEE THE BEAUTIFUL TARA TRAVEL TRAILER WITH OR WITHOUT TIP OUTS—ALSO OFFICE MODELS—FACTORY REPRESENTATIVE—FOR INFORMATION P O BOX 961—JENSEN BEACH

FLORIDA SOUVENIERS. Aloha Shirts Sport Jackets, MuuMuus, Bikinis, Moccasins, Shell Roses, Beachwear. Luau Party Decorations. Hula Skirts. Visit Algonial Hawaiian Shop Highway 1, Hobe Sound 7-3

BOAT, MOTOR AND TRAILER 1972 - 15' Fabiglas tri-hull, convertible top, 1972 - 50 h.p. Evinrude Trailer. Many extras $2,900. Call 334-1333 7-10

28' TRAVEL TRAILER. 1970 Coachman. Self-contained, air conditioned. $3,400. Phone 334-1333 7-10

BY OWNER - South Jensen Beach. 2 bedrooms, 2 baths, corner lot, completely furnished, including frost-free refrigerator, self-cleaning range, water softener, central heat and air, washer. Weekdays after 5, anytime weekends. 334-5591 tf

FIBERGLASS diving board 10 feet long. $75. 00 334-2780 tf

NEED RENTAL spot for 12x55 mobile home, available July 1. Write John Kerber, RR number 2, Waukon, Iowa 52102 May & June

INDIAN RIVER LOT No. 72. Sale or Rent. Windmill Village Trailer Condo Resort. Call 334-5181 weekends. 6-26

ANNOUNCEMENT

M.S. TURNER, M.D. UROLOGY announces the relocation of his office to 405 East Ocean Blvd., Stuart as of July 1. Hours by appointment only 287-9090

THREE BEDROOM, 2 bath, and wallpaper. Super large room. Central Air and Heat. Carpet. Large lot on Holiday Sunbrace Rd. One block from Golf Course and Clubhouse. Sodded and landscaped. Immediate occupancy. Three models to choose from. $47,000. Call 334-5070 from 2 p.m. Mon.-Fri. and Sat. 8 a.m. to 1 p.m. Ft. Pierce res. call 465-2052. Weekends or after 5 p.m. call 466-2052. On Sat. call (305) 334-1895 7-3

2 PORT ST. LUCIE lots Groups 102, 103. Call after 5 p.m. code (218) 849-4357 7-3

SKYLINE PARK

CHERI & ROBIN, new 2 bedroom, 2 bath. Garage, screened porch, wall to wall carpeting, central H-A. Large corner lot. Priced reasonable. T & T 22 Commercial St., Jensen Beach 334-1965. tf

FOR RENT

3 BEDROOMS, 2 BATHS, furnished villa in St. Lucie. Utilities included. Reply in care of Port St. Lucie Mirror, Jensen Beach, Fla. 33457 7-3

HOUSE FOR RENT. Port St. Lucie, 2 bedroom, 1 bath, CBS and heat, appliances, dual unfurnished, nice neighborhood, central air and last month and security deposit. Phone 287-6642 (days) 878-3537 nights and weekends. 7-3

3 BEDROOM, 2 BATH, furnished, modern home. Port St. Lucie Golf Course. Available July 1. Call 305-878-2374 in p.m. hours 7-3

TWO-ROOM EFFICIENCY apartments on the river. Jensen Beach. 334-4759 6-26

HELP WANTED

EXPERIENCED LEGAL SECRETARY for new 2-man firm in Jensen Beach. Basic bookkeeping experience required. Excellent salary, fringe benefits. Send resume in P.O. Box 787, Jensen Beach, Fla. 33457 a-tf

WEBB CHIROPRACTIC CLINIC Part-time, Port St. Lucie. Doctor's receptionists assistant, must be mature, personable, able to type and present attractive appearance; will train. Call for appointment 878-2373 787 East Prima Vista Blvd., Ft. Pierce, Fla. tf

FOR A REALLY GOOD SALES CAREER call Ft. Pierce 465-2141, BELTONE, Between 10 a.m. & 4 p.m. tf

DEMONSTRATE AND SELL Lutier Cosmetics and wigs. Good commission. 746-9716 or 464-4991 tf

HOUSEKEEPER. Live-in, take care semi-invalid woman. Rio Area. 334-2124 tf

ROBY'S REPEAT SHOP

WE BUY, SELL, AND CONSIGN USED FURNITURE AND ANTIQUES

Open 10am 5pm (Closed Wednesday)

¼ mi. north of Roosevelt Bridge on US 1

NOTICE OF INTENT TO REGISTER FICTITIOUS NAME

NAME: Jim and Lillian Driscoll Jensen Beach, Florida

FICTITIOUS NAME A Touch of Beauty

704 Rt. 707 Jensen Beach, Florida

PUBLISH June 26 July 3, 10 and 17, 1974

IN THE CIRCUIT COURT OF THE NINETEENTH JUDICIAL CIRCUIT IN AND FOR MARTIN COUNTY, FLORIDA PROBATE DIVISION CASE NO. 74-161

IN RE THE ESTATE OF ALLAN JOHNSON PITCHFORD, Deceased.

NOTICE TO ALL CREDITORS AND ALL PERSONS HAVING CLAIMS OR DEMANDS AGAINST SAID ESTATE

You, and each of you, are hereby notified and required to present any claim or demand which you or either of you may have against the estate of ALLAN JOHNSON PITCHFORD, Deceased, late of Martin County, Florida, to the Clerk of Circuit Court of Martin County, Florida, at the Court House at Stuart, Florida, within four calendar months from the date of the first publication of this Notice, provided however, any claim filed after four calendar months and within six calendar months from the date of the first publication of this Notice will be recognized only if approved by the Court.

Said claim or demand must be duly sworn to and filed in duplicate.

Dated this 10th day of June, 1974.

SCOTT and TILTON P.A.
BY: C. N. Tilton
Attorneys for the Estate
24 Ricou Road, P.O. Box 526
Jensen Beach, Florida 33457

PUBLISH June 26 and July 3, 1974

IN THE CIRCUIT COURT OF THE NINETEENTH JUDICIAL CIRCUIT IN AND FOR MARTIN COUNTY, FLORIDA CASE NO. 74-387-CA

IN RE THE MARRIAGE OF DUNDAS LEAVITT, Husband, and EMILY L. LEAVITT, Wife.

NOTICE TO APPEAR

TO: Emily L. Leavitt
Bailey's Neck
Easton, Maryland 21601

You are hereby given notice that a complaint for Dissolution of Marriage has been filed against you in the above entitled foregoing cause by Petitioner, DUNDAS LEAVITT. You are hereby required to file your answer or other pleadings to said Complaint with the Clerk of this Court on or before the 15th day of July, 1974. Otherwise the allegations as contained in such Complaint will then be proved exparte. Such answer or other pleadings must be served upon the Petitioner's Attorney, C.N. TILTON, P.O. Box 526, 25 Ricou Road, Jensen Beach, Florida 33457.

LOUISE V. ISAACS
Clerk of the Circuit Court
By: Pat Griffin, DC

SCOTT AND TILTON, P.A.
BY: C.N. Tilton
Attorneys for the Petitioner
24 Ricou Road, P.O. Box 526
Jensen Beach, Florida 33457
PUBLISH: June 5, 12, 19, 26, 1974

PUBLIC NOTICE

Notice of special referendum election regarding adoption of proposed charter for the incorporation of the City of Jensen Beach, Florida.

1. The incorporation Committee of Jensen Beach Chamber of Commerce proposed the proposed charter for the incorporation of the City of Jensen Beach to the Legislative Delegation on February 15, 1974.

2. The said proposed charter was published in full on January 9, 1974 after public hearings on March 13, 1974 in the Jensen Beach Mirror.

3. The Act, Local Bill No. 4054, approved and passed by the Legislature, requires that a special election shall be held on July 16, 1974, at which special election a referendum of the qualified electors within the territory to be incorporated shall be held to determine whether the said Act shall or shall not be adopted.

Now therefore, notice is hereby given as follows pursuant to Florida Statute 100.342

1. A special election shall be held on July 16, 1974, for the purpose of conducting a referendum of the qualified electors within the territory to be incorporated to determine whether the Act creating a City of Jensen Beach shall or shall not be adopted.

2. The voter registration books of the county shall close for this special referendum election as required by law.

By: Incorporation Committee

PUBLISH June 12, 19, 26 and July 3, 1974

IN THE CIRCUIT COURT OF MARTIN COUNTY, FLORIDA PROBATE DIVISION NO. 74-33

IN RE: ESTATE OF ESTELLA M. SCHERMAN, Deceased.

CITATION

STATE OF FLORIDA
TO ALL PERSONS CONCERNED, AND ALL PERSONS HAVING ANY CLAIM OR INTEREST IN THE ESTATE OF ESTELLA M. SCHERMAN, DECEASED, WHETHER SUCH INTEREST IS REAL, EQUITABLE OR BENEFICIAL

YOU ARE HEREBY NOTIFIED that a Petition has been filed in the above Court praying for the determination of beneficiaries, and you are hereby required to file your written defenses thereto within forty days after the first publication of this notice. Should you fail thereto a decree will be entered in due course upon said Petition.

WITNESS my hand and seal of said Court at Martin County, Florida this 30th day of May, 1974.

CLERK OF THE CIRCUIT COURT
By: Shirley Bussell
Deputy Clerk

PUBLISH: June 5, 12, 19 and 26, 1974.

PRINCIPAL WANTS TO BUY

CITRUS GROVES

Prime Properties
Well located with good production record
Realistically priced

Qualified Buyer With Substantial Financial References
All Replies Confidential

Reply with complete description including phone number.

P.O. Box 1650 Lake Wales, Fla. 33853

Subscribe to The Mirror, 15⁰⁰ per year

BELL MOBILE HOMES

4 MILES SOUTH OF STUART
U.S. 1 283-3200

MANATEE REALTY CORP.

2198 STATE ROAD 76 Near Monterey STUART
WRITE P.O. BOX 65 PHONE 283-4704

Complete Real Estate Service by the Experts

● RESIDENTIAL ● ACREAGE ● LOTS
● COMMERCIAL ● INVESTMENTS

Member Board of Realtors MLS

For Fast Results...List your acreage, lots, and homes with us

after hours call
John A. Hoag, Realtor 334-3504
Realtor Associates
E.K. Hughes, 1-746-2163 Chuck Kaufman, 1-622-2513
Lillian Gass 334-5229 (call collect)
Hal Olson 283-2206 Elsie Hassenfratz 287-0644
Kay Harrison 283-0891 Fran Copeland 287-5657

THE BIGGEST INVESTMENT YOU MAKE OUGHT TO BE THE BEST

FOR SALE-IMMEDIATE OCCUPANCY

This 3 bedroom, 2 bath, wall to wall carpeting, central heat & air conditioning, self cleaning stove, dishwasher, many other extras. Located on Santurce Rd. in S. Port St. Lucie near 2 golf courses & country club. Call for details.

80% FINANCING

WE ALSO HAVE 130 OTHER FLOOR PLANS ON YOUR LOT OR OURS-$25,000 TO $75,000

We have more homes under construction in Port St. Lucie & Stuart

KINGSBERRY HOMES

C. F. SHAWVER CONSTRUCTION CO. INC.
1500 E. Ocean Blvd. Stuart Phone 283-7977
Model Home 334-2300

TROPICAL FISH FARM, a going concern with much room for expansion and thousands of fish dollars in inventory as well as 3 mobile homes and a 4 bedroom, 3 bath, completely furnished house. 10 acres of land. Only $147,000.

MOBILE HOME E. with 3 bedrooms, 1½ baths, in adult Jensen Beach park. Modest monthly rental $9,000

200 FEET ON INDIAN RIVER DRIVE with riparian rights. Goes back into the savannas. Terms. Priced right.

2 BEDROOM MOBILE HOME AND EFFICIENCY. South of Stuart. Good deal at $16,6[illegible]

JENNINGS REALTY INC.
HARRY S. JENNINGS, Realtor

Branch Office
613 N. Indian River Drive
Jensen Beach
334-5397 or 334-5438

Main Office
4501 S. U.S. 1
Ft. Pierce
461-8253

"After Hours Call"

Guy Priestley 334-6563 Kenneth Oppenheimer 334-0938
Chalice Priestley 334-6563

Hubie Wells 334-1291 OPEN SATURDAYS Steve Carson 334-4348

MEMBER MLS MARTIN & ST. LUCIE COUNTIES

ADD-A-ROOM NOW!
Quality needn't cost more

A-DON CONSTRUCTION COMPANY
LICENSED.BONDED.INSURED

Florida Rooms Garages
Kitchens Carports
Bedrooms Enclosures

FREE ESTIMATES ON ANY ADDITIONS
Port St. Lucie Blvd. and Pruitt Road
334-6355 878-0100

"We built for your neighbor. Now let us build for you."

THE MURPHY MODEL HOME

FOR THE BEST IN REAL ESTATE
MOTT C. MURPHY

OPEN DAILY 9 AM — 5 PM

AS LOW AS 32,750

3 BEDROOM 2 BATHS

2 BEDROOM • 2 BATH MODEL AS LOW AS $21,750

VISIT OUR NEW MODEL TODAY

QUALITY CONSTRUCTION
ELECTRICAL HEAT & AIR CONDITIONING
& MUCH MORE!
FOR INFORMATION CALL CARL JACKSON OR J. B. FEIG
461-3250 - 878-1477

ONLY 5 MIN. OFF U.S. 1 IN Beautiful PORT ST. LUCIE
TURN AT STOP LIGHT ON PRIMA VISTA BLVD. & GO 2 MI. PAST CHURCHES

ALLO SAYS HELLO!

ALLO REALTY, THAT IS ...

A NEW FULL LINE REALTY!

WHAT'S NEW?
HOW ABOUT A 2 BEDROOM CBS HOME WITH GARAGE AND SCREENED IN PORCH FOR ONLY $19.995

LOTS STARTING AT $1,750

ALLO REALTY

Sal Alaimo 8415 S. US 1 PSL
Bill Lobrutto 878-4422

MIRROR
PAGE 1, SECTION B

NO HANDS–Dan Greene slides into second with his hands in the air Sunday at the championship game between Waldrep & Sons and Kiki Lounge. Greene is from the winning team. Waldrep, which won the tourney

Photos by Dennis Doyle

Tank runs over opposition

Miami team wins popular Jensen softball classic

WATCHING–This youngster had an easy watching position at the Jensen Beach Slow Pitch Softball Tournament at Langford Park last weekend.

JENSEN BEACH–Thirty two teams from around the state gathered here to watch the eighth annual Jensen Beach Invitational Slow Pitch Softball Tournament.

It was a hard fought affair with some local favorites such as Dave's Plumbing and Stuart National Bank entered.

Dave's Plumbing didn't do so well, as they lost two straight to Dade Sport Shop and to Central Materials. Meanwhile Stuart National Bank finished an impressive 4th. Their losses were to the Kiki Lounge and to Lou Mac of Miami.

But the biggest of all teams was the one named Waldrep & Son Roofing from Hollywood.

Managed and guided by the brilliant play of pitcher Tank Julian, the Roofers went undefeated until the championship series when they lost to the Kiki Lounge. But then, they came on strong to down the Lounge 7-6 to win the championship.

Finishing second was the Kiki Lounge, while Lou Mac took third.

SPORTS

BY DONNIE WILKIE

Finishing fourth was SNB while the defending champions, Bigham Insulation and the Indian River Merchants finished tied for fifth.

Krauser & Crane did well, as they recovered from an early defeat to hand Bigham their toughest game in a long time. The score was 4-3 in favor of Bigham.

No team came up with a longer day than did Abbco last year, but Bigham looked headed for that distinction until they lost to Stuart National Bank 17-15.

Abbco, if you'll remember, had to play and win six straight games last year before finally bowing out in the finals to Bigham in the finals. All this happened on the same day. Well, this year, Bigham had to play three games in a row, and if they had made the final, they would have had to beat five teams. If they had made the championship their possession, then they would have had to win seven straight.

Well, anyway, it's now history and it is a known fact that Waldrep & Son won the tourney.

Merchants

TOURNEY WINNERS–Trophies were presented Sunday night at the conclusion of the Jensen Beach Softball Tournament held at Langford Ball Park. The winners received trophies from Frank Wacha, center. Left is Mike "Tank" Julian, manager of the winning team Waldrep & Sons Roofing Miami and to the right is Bill Hults manager of Kiki Lounge Tequesta the runner up.

MERCHANTS

ST VALUABLE–Ron Huff was named the most valuable player Sunday as his team Waldrep & Sons Roofing won the championship game at the Jensen Beach Softball Tournament at Langford Ball Park. The presentation was made by Frank Wacha after the Miami team beat out Kiki Lounge of Tequesta, 7-6.

PHONE 334-4333 with news and for information, subscriptions and advertising

1ST IN FLORIDA
Winner of the coveted Florida Press Association Best Weekly Newspaper sweepstakes award!

1ST IN JENSEN BEACH
In news, advertising and circulation

1ST IN PORT ST. LUCIE
In news, advertising and circulation

Venture Out News Notes

By Willard Auch

Mary E. meachum is back in the town for a few weeks. In the time she has been away she sold her farm at Peoria, Ill., sold furnishings from her 8-room home, and is now going to become a true Floridian. She expects to do some traveling this summer around the U.S.A. She is also enjoying the spaciousness of her new trailer with air-cond.

+++

Herbert and Charlotte McKenzie with their two children, Sam and Boby, from Lakeland are visiting in Ward and Cora Lee Irwin's trailer. Charlotte is a niece of Ward's. They have enjoyed the good weather and swimming.

+++

Joe and Millie Capra of Los Angeles have just purchased a lot in Venture Out of Indian River. They expect to spend some time here on their beautiful river view lot. The Capras are now guests of Bruce and Cathy Forrester.

+++

I have been telling you from week to week about our dry weather. Well, today we have an all day rain which will help the grass and the flowers.

+++

Lynda Wilson reports she and John had a pleasant trip to Venture Out at Gatlinburg where they spent a week. The park there was half filled for the week end. On the way north from Gatlinburg they stopped for a day with Curt and Helen Varland. They are both well and busy and hope to return to St. Lucie early in the fall. The drive from Cincinnati to Kirkland, Ohio was made in rain most of the way. Wilda keeps busy sewing for the two grandchildren and John is helping with the yard work. They are getting in some square dancing too. A letter from Jane Richdale indicates they are well and busy. Guy is apparently finding time for a lot of golf.

+++

Jessie Shaver reports

News by mail from Stanley and Barbara Clark is that they are enjoying their trip to Norway, Sweeden Finland and Denmark. The weather has been beautiful and temperature 79 degrees. They will be home about June 26.

+++

Sam and Dorothy Tucker are still in Calif. having fun visiting their two daughters and families. Dottie is getting plenty of material from the grandchildren to use in stories she plans to write. They still prefer Florida to Calif. and will return to Venture Out early in July.

+++

A phone call from helen and Roy Williams let us know that they are fine but miss the beautiful sunsets at V.O.

+++

Theo Slagle is home again from the hospital for a very painful back and leg condition. Therapy and good treatment from the doctors and staff made her stay not too bad. Brother Woodie and sister Cass are taking care of her at home now. All of us are so glad to have her back.

+++

The Shavers enjoyed a four day visit of granddaughter Sharon Branch. Sharon also loves to fish and spent most of her time with fishing pole in hand when not at the beach or in the pool. She returns to Miami and her job at Southern Bell on Monday.

+++

Selma Valaro reports

Al Jones was just a week too late in the fishing tournament. He caught a better than six foot sailfish which he then released. Honorable mention to a gentle man.

+++

Lee and George Chamber's grandson Tony is vacationing up here for a week. Tony is having a fine time catching fish, swimming and being boy busy.

+++

Congratulations to grandparents Hetty and Pual Drinkard. Justin Michael 7 lbs 13 oz. was born June 20 to their daughter Shirley.

+++

Joe Valaro celebrated his return from New Yor. The Jones and Valaros went to Ft. Ll and had a fun evening. Better luck next time.

+++

We have a celebrity in our midst. Larry Atkin was on television exhibiting the big snook he caught in the ocean. A film career is definitely in for him.

Two youths join Navy

FT. PIERCE-Senior Chief Ellis Abrams and Petty Officer Bob Blumer of the U.S. Navy Recruiting Station, Ft. Pierce announced the enlistments of Anthony C. Pallon, Jr., son of Mr. and Mrs. A.C. Pallon, 386 Orchard St., Port St. Lucie, Florida and Robert C. Scramlin, son of Mr. and Mrs. F.G. Scramlin, Sr., 510 S. 33rd St., Ft. Pierce. Both new enlisted into the Navy's Delayed Enlistment and Occupational Specialty School Guarantee Programs.

Troop 815 holds court

JENSEN BEACH-A "court of honor" was held by Boy Scout Troop 815 on June 17 at the First Presbyterian Church, troop sponsors, and awards were presented.

Skill Awards were presented to David Godfrey for camping; Alex Connolly for citizenship; Aymor Moore for citizenship first aid and swimming; Steve Pulliam for swimming; Noel Delaeport for camping, and Chuck Van Dien for conservation and communications.

Scouts receiving merit badges include:

Dean Roy and Aymor Moore for coin collecting, Alex connolly for leatherwork and first aid; Chuck Van Dien for space exploration, model design and building, stamp collecting and coin collecting.

Tenderfoot progress awards were presented to Connolly, Moore and Van Dien, and these three Scouts pinned their mothers with Scout-mother pins.

Ron Gierdorf is scoutmaster, officiated at the court along with district council executive Jim Edger and chairman of the parents committee W. Connolly.

Institutional representatives of the troop are Mrs. Moore, Mrs. Pulliam, Mr. and Mrs. Bud Godfrey, Mr. and Mrs. W. Connolly and Mrs. C.W. Van Dien.

Jensen Beach resident completes course

JENSEN BEACH-Sandra D. Roberts of Jensen Beach has completed the second annual continuing education advanced cosmetology program in Tampa, Fla. The course was conducted by the University of South Florida's Center for Continuing Education June 17-21.

Mrs. Roberts received a Certificate of Completion, along with four continuing education units of credit. The program is the only one of its kind held in Florida.

Included in the week-long program were 40 class hours of instruction divided between professional hair technology and academic subjects of value to cosmetologists.

Participating in the program were 75 licensed cosmetologists, master cosmetologists and cosmetology instructors from Florida and the Southeast.

JENSEN BEACH TRAVEL
Cruise to Bermuda and New York from Ft. Lauderdale in eight days. Aboard the Royal Viking Star. Christmas shop on island of Bermuda and Fifth Ave!
Departure Sept. 26 Return Oct. 4.
Call for details: 334-1301
23 Commercial Street Jensen Beach

SLEEPCO
Announces New Store Hours
Mon-Thurs 9-6
Friday 9-9
Saturday 10-3
The Sleep Specialist
Savannah Shopping Plaza Jensen Beach
Across from Winn-Dixie 334-4477
No Empty Promises- Immediate delivery

THE SNOOK NOOK
COUPON SPECIAL!!
COSOM TROLLING BUCKET $4.95
232 North Indian River Dr.-Jensen Beach
'WE SERVICE WHAT WE SELL'

MAN FROM KIRK
JENSEN BEACH PLAZA-
JENSEN BEACH, FLA

JENSEN BEACH COMMUNITY CHURCH
409 Skyline Drive
Serving All Faiths
334-0716
Rev. Donald E. Johnson
Pastor
Rev. Norman G. Kehrli
Assistant Pastor
CHURCH SERVICE
10:00 A.M.
Nursery Provided

GO ALL THE WAY WITH S.P.S. AND SAVE!
FINE Paneling SUNRISE HICKORY $8.95
FROSTY ELM $8.49
4'x8' Panels
WOOD BOARDS
1x6 Spruce 27¢ Lin. Ft.
1x6 Redwood 48¢ Lin. Ft.
WALL PAPER
A Large Selection of Colors and Patterns
for any Room in Your Home.
LATEX Paint
Interior Exterior
Excellent Quality
$5.95 Gal.
WOOD MOULDINGS
Many Kinds
Casing 17¢ Lin. Ft.
Closet Rod 18¢ Lin. Ft.
FRAMED MIRRORS
¼" Tru-Vue Glass
Beautiful Frames
Start at $26
Easy Value
FREE DELIVERY
DIAL 334-2700
sps
BUILDING MATERIALS SUPERMART

AT PUBLIX WE ARE PROUD TO BE AMERICANS
CELEBRATE THE COOK-OUT SEASON WITH A PATIO PARTY
Publix
Prolen
The Beef That Needs Less Cooking Time
DON'T FORGET THESE COOK-OUT FAVORITES—
BARBECUE SAUCE
PICKLES, POTATO SALAD, CORN ON THE COB, MUSTARD
KETCHUP, POTATO CHIPS, PAPER PLATES, COLE SLAW, CHARCOAL
BUNS AND ROLLS, SLICED ONION
TOSSED SALAD, COLD DRINKS
LETTUCE, CORN CHIPS
ICE CREAM
Reynold's Heavy Duty, 18-in. Width, Foil Wrap 25-ft. roll 49¢
Agar, Extra Lean Canned Hams 5-lb. can $3.99 (Sliced . . . $4.29)
Swift's Premium, ProTen, U.S. Choice, U.S.D.A. Inspected Beef Chuck Blade Roast lb. 59¢
Luscious, 27-size Cantaloupes 2 for $1
16-oz. Deposit Bottles, Coca-Cola 8-pk. ctn. 69¢
(Limit Two 8-pk. ctns. with other purchases of $7. or more excluding cigarettes)
Publix
where shopping is a pleasure

GIFTS
and Greeting Cards
That Mean So Much More
IVY GIFT SHOP
BOB and KATHY KRAHN
333 E. Ocean Boulevard
Stuart Fla. 33494

Rhonda was one of two girls to be chosen to represent Jensen Beach.

Their sponsor the American Legion Auxiliary Unit No. 128 of Jensen Beach, being at the Florida State University campus in Tallahassee June 14 through June 21. In order to be a delgate to Girl's State you must be a Junior in high school. Rhonda is a member of the National Honor Society and will be a senior in the fall.

While in Tallahassee the girls were divided into two parties and Rhonda was the Federalist and the other party was the Nationalists. They are divided into cities which are given Indian names. Rhonda's city is called Wakulla. The girls put in a full day learning about the government and forming their own government, trying to do as much as they could in the short time they were in Tallahassee.

There were 364 girls all finishing their Junior year in high school throughout the State of Fla. "It was one of the nicest experiences and an honor to be chosen," Rhonda said. Meeting girls from all over the state was something she will never forget.

+++

Willie and Lou Tanner left for their home in Arlington, Va. the first of this week. Lou states that Willie seems to be fully recovered from his stroke.

+++

Al Tomaszewski and wife Jean were assisting in the official turtle watch Sat night on our Jensen Beach. There will be another one Sat. night June 29.

+++

We want to extend condolences to the Rev. newton Tweedy and his family in the loss of their middle son Warren

Ocean Breeze News Notes

BY LETA KEITH

334-4366 6 Vista Drive

Rev. Tweedy was pastor of the Community Church for several years. Their address is Blain, Pa. zip 17006

+++

I was thankful to receive a letter from Bertha Edris. She was the first to inform us of the drowning of the middle child of the 7 children of Rev and Mrs. Newton Tweedy Warren, 18. He had been in Florida 3 months with his oldest brother David near St. Pete when he drowned in Seminole Lake.

+++

Harriette Pape died Monday June 17 in Long Island. We express sincere sympathy to her husband Al and daughters, who have been so patient and attentive during her lingering illness. Cards may be addressed to Alfred J. ape, P.O. Box 166 W O R C. Oakdale N. Y. 11769

+++

Scott Miles enjoyed his surprise 9th birthday party and his many cards are decorating their draperies in their living room.

+++

Joe Robertson writes from Westerville, Ohio. "Jessie Robertson of 5 Kumquat, had surgery June 4th, is now home and getting along nicely." he also adds, Weather has been lousy for Ohio, cold and rainy - I don't get too much suntan.

+++

A few friends went into help Marie Beck of 8 S. Indian River Drive celerate her 80th birthday Monday. Her son Joseph Beck of Miami came Sat. night and spent Sun. with her.

+++

Dorothy Greeben has accepted an invitation to be a personal guest of the marshall of Vero Chapter of the Order of the Eastern along with the other 3 chapters of the District, on Friendship Night June 25th. I Leta Keith have been invited and accepted as Organist on the same night there along with the three other organists of the District.

+++

Tom Cook who lived in Ocean Breeze Park for so many years entered Martin Memorial Tuesday for surgery on his other eye Wed. We pray that it too will be a grand success. They now live at 123 Jeanette, Jensen Beach.

+++

Betty MacNab arrived safely in Pa. The trainride was not very restful to her. It was loaded with children and teenagers returning from Disney World, that didn't sleep much. Betty expects to go to Calif. then on to the Expo at Spokane, Wash.

+++

David and Eileen Donaldson stopped in Jensen Beach Sat. for 2 or 3 hours and took his Mother Eva to lunch at the Sheraton. They are on a belated honeymoon trip. They will visit relatives in Cleveland, Ohio, then around.

+++

Those that have departed for the North are: Polly Andrick, Deedee Marguerite and Karon Andrick 6-19, Evelyn Noble and Ruth Phelps 6-20, Lura Fowler, and Ada May Smith, Walter and Myrtle Dailey 6-21, Oscar Norman, 6-23, Melva Drazer 6-24, George and Winifred enle and ohn Carter 6-25, Willis and Thelma Cadwell and Lester Brady.

+++

Ambulance donation from Mr. and Mrs. Ernest Braffle in memory of Mac McLarty and Eunice King's mother.

+++

Card scores of Ocean Breeze 6-18 Contract Bridge. Mildred Skinner 4150, Val Wells 3330, Maria Montanaro 3240 6-18-500-Ju Doring 665, Elinor Martin 630, Bobby Beauclerk 543 and John Fager 505. Pinochle June 18. Floor prizes to Vera Strayer and Myrt Huntington. Emma Sawn 777, Melva Drazer 725, John Fager 722, Chas. Slezak 719, and Robbie Rebein 709. Pinochle June 20, Bernice Malsh 732, C. Wiedenman 727, Ann Christensen 714, Agnes Burghart 707 and Emma Saum 682.

500--Agnes Burghart -- 1468, Sue Johnson 3100, Sophie Thompson 3870 and Alice Anderson 2586. Pinochle--June 23--Vera Strayer 798, John Fager 721, Emma Saum 698, Bobby Beauclerk 680, Bernice malsh 664.

+++

Emily and Boyd Smith report a New Jersey visit during June with relatives and friends. Among social activities was a memorable dinner honoring both Emily's and her daughter's birthdays, Emily and Boyd's tenth wedding anniversary, the wedding anniversary of a grandson, and collegiate graduation of her daughter and another grandson.

All the events occuring on successive days made the candles and sparklers on the various cakes put out a heat wave over South Jersey from the Wildwood famous Lobster House.

Boyd has returned to Jensen Beach to share with other officers and directors the responsibility for setting up the much-needed Martin County Council on Aging office.

Emily is recuperating from an operation which defers her return until next month.

Blood Bank closed July 4

STUART--The Martin County Blood Bank will be closed July 4, 1974.

Bowling

Summer Garden

Roses	17	11
Hyacinth	17	11
Violets	17	11
Daisies	16½	11½
Cactus	16	12
Gardenia		14-14
Pansies	14	14
Orchids	12½	16½
Posies	10	18
Iris	5½	22½

HIGH TEAM SERIES

Roses	1435

HIGH TEAM GAME

Roses	508

HIGH IND SERIES

Mary Smith	507

HIGH IND GAME

Mary Smith	187

INVITATION TO:
Condominium Owners
Ap rtment Owners
Home Owners
We Invite You to Check Our Prices
Before You Buy Your Furniture
Big Savings in All Departments
Special Price on Furnishings
for Entire Home
Pitts Furniture Co. Pitts Gas Co.
100 Avenue A Ft. Pierce

COME IN WE'RE OPEN
PHONES 334-4244 / 334-2345
BOUTIQUE
Two Locations
Paris Inn Shopp
HERATON RESORT INN • A1A HUTCHINSON ISLAND
BEACH CLUB COLONY • JENSEN BEACH, FLA.
MARG PARIS, Owner
HOURS OPEN
Mon thru Sat 10:00 to 5:00 Fri 10:00 to 9:00

Rely on Your Pharmacist for Precision
The Prescription Shop
Jim Bartlett Bob Taylor
R. Ph. R. Ph.
Joan Rubin, R. Ph.
622 Colorado Avenue
Phone 287-3443

IMMEDIATE DELIVERY
Chris-Craft
35' Double Cabin
IMMEDIATE DELIVERY
MERCURY MOTORS
BRAND NEW 4 HP to 150 HP
AUTHORIZED DEALER FOR
BERTRAM, CHRISCRAFT, MAKO,
THUNDERBIRD, SEACRAFT, FORMULA
HERRESHOFF SAILBOATS
MERCURY OUTBOARDS & MERCRUISER
WE ARE OPEN DAILY 8 AM TO 5 PM
CASA RIO
440 Route 707, Rio, Jensen Beach Phone 287-0944

Publix markets
where shopping is a pleasure
746 S. Federal Hwy. STUART
Searstown Shopping Center FORT PIERCE

Beef Chuck, Blade Steak ... lb 69¢
Beef Chuck, Under Blade Roast ... lb 99¢
Beef Round, Boneless Round Steak ... lb $1.19
Beef Loin, T-Bone Steak ... lb $1.49
Ground Beef ... lb $1.29 (Plus 100 S&H Green Stamps With Coupon) (Limit One Coupon Per Family, Please)
Lamb Rib Chops ... lb $1.79
Lamb Loin Chops ... lb $1.99
Shrimp 12-oz pkg $1.19
Cooked Shrimp 8-oz pkg 99¢
Honey Loaf ... lb 79¢
Pepper Loaf ... lb 79¢
Hard Salami ... lb 59¢
Genoa Salami ... lb 59¢
Olive Loaf ... lb 59¢
Frolen Beef Beef Loin, Sirloin Steak $1.59 lb
Sugar Creek, Vacuum Packed Sliced Bacon 1-lb pkg 79¢
Fresh, California, 96-size Nectarines ... 10 for 79¢
Keitt Mangoes ... each 69¢
Pineapples ... each 89¢
Washington State, Extra Fancy, 72-size Red Delicious Apples ... 4 for 69¢
Fresh From New Jersey Farms Endive or Escarole ... bunch 25¢
Cocozelle Squash ... lb 25¢
Florida, Yellow, In-the-Husk, Sweet Corn ... 10 ears 98¢
Bibb Lettuce ... 4 heads 49¢
Fresh Cut Daisies ... 20-inch 99¢
Raspberry Jam ... 79¢
Santa Rosa Plums ... lb 69¢
Fresh, Carolina Peaches 3-lb pkg. $1
Fresh Pork Hams ... lb 69¢
Brown N' Serve Sausage ... 8-oz pkg 69¢
Sliced Bacon ... 1-lb pkg 89¢
Dell-Thins ... 2 9-oz pkgs 98¢
Dried Beef ... 4-oz pkg 89¢
Braunschweiger Chubs ... 2 8-oz size 98¢
Copeland's Surfer Sandwich Pack Cold Cuts ... 8-oz pkg 79¢
Coffee Rich 3 16-oz size 89¢
Sea Brand, Peeled and Cleaned Shrimp 12-oz pkg $1.19
Sea Brand, Small Cooked Shrimp 8-oz pkg 99¢
Smith's Premium, ProTen, Tru-Tender, Quick Frozen Beef Liver 1-lb pkg 79¢
Home's Great Taste Skim Milk half gal 69¢
Bacon and Horseradish, Tangy Blue Cheese or Garlic Dean's Dips 8-oz size 29¢
Mazola Diet Margarine 1-lb pkg 59¢
Borden's Assorted Flavors Yogurts 3 8-oz cups 69¢
Wisconsin, Big Eye Swiss Cheese lb $1.19 (Plus 25 S&H Green Stamps - No Coupon Required)
Kraft's Baby Gouda Cheese 8-oz wedge 89¢
Borden's Lite Line Cheese 8-oz size 79¢
Blue Bonnet Margarine Quarters 1-lb pkg 49¢
Kraft's All Sweet Margarine Quarters 1-lb pkg 43¢
Kraft's Velveeta Cheese 12-oz size 79¢
Kraft's Philadelphia Cream Cheese 8-oz size 39¢
Ballard's, Oven Ready Biscuits 4 8-oz pkgs 49¢
Fleischmann's, (In Tern Tube) Soft Margarine 1-lb tub 69¢
Dairi Fresh With Pineapple or Chives Cottage Cheese 12-oz cup 49¢
Sara Lee, Raisin Cinnamon, or Dutch Apple Light Puff-Aparts 12-oz pkg 89¢
Seabrook, Creamed Spinach ... 3 9-oz pkgs $1
Seabrook, Whole Green Beans ... 3 9-oz pkgs $1
Mrs. Paul's, Onion Rings 9-oz size 59¢
Morning Star, Breakfast Patties, or Breakfast Links 8-oz size 79¢
Sara Lee, Lasagna 12-oz size 99¢
Morton's Chicken, Turkey, or Salisbury Dinners 11-oz size 49¢
Stouffer's, Yellow Cup Cakes 10-oz size 89¢
Stouffer's, Coconut Lemon Cake 10-oz size 99¢
Sara Lee, German Chocolate Cake 12½-oz size 99¢
Sara Lee, Butter Streusel Coffee Cake 15-oz size 99¢
PENNY'S CORNER
Santa Rosa Steak
100 S&H Green Stamps
Ground Beef $2.49
100 S&H Green Stamps
Franks or Knockwurst
50 S&H Green Stamps
Nestle's Quik
50 S&H Green Stamps
Carnation's Hot Cocoa Mix
50 S&H Green Stamps
Carnation's Spreadables
50 S&H Green Stamps
Scott Family Place Mats
50 S&H Green Stamps
White Paper Plates

DAWN'S EARLY LIGHT–The day makes a spectacular beginning as the sun and clouds are reflected on the placid waters of the Indian River

PSL Anglers hold awards night

PORT ST. LUCIE–Twenty-five awards were presented by PSL Anglers' Club Bob Gordon at the awards night festivities on June 18.

The biggest fish caught was Sany Cassone's king mackeral which weighed in at 36 pounds and Puala Fusco's 9 ounce sailor's choice was the smallest prize winner, according to Ed Buffington, club statistician.

Details of the catches in pounds and ounces follows:

Snook: Ted Bass, 16.12; Paul Albert, 14.12; Harold Coder, 10.13; and Bob Brunton, 8.5.

Bluefish: Al Wiegel, 5.11; Evelyn Herzog, 4.2; and Joe Fusco, 2.3.

Sea Trout: Floyd Gillen, 10.3; Dr. A Jaroscwitz, 7 lbs.; and Roy Greenwald, 7 lbs.

Channel Bass: Ed Buffington, [illegible] and Harold Maggard, 5 8

Grouper: Paul Trew, 9 pounds

Sheepshead: Dorothy Brunton, [illegible] and Ed Ollinger, 2.14

Drum: John Beckel, 13 9

Margate Snapper: Mike Cutrera, [illegible] lbs.

Lane Snapper: Johnnie Trew, [illegible]

Sailor's Choice: Paul Fusco [illegible] ounches

Tarpon: Vincent Metzger, [illegible] lbs

Wahoo: Frank B. Jones, 2[illegible] lbs

Kingfish: David Chesney, [illegible]

King Mackeral: Sandy Cassone, [illegible] lbs., and Joe Tromba, 25 lbs.

Largemouth Bass: C. Hollander, [illegible]

Club tournaments are run [illegible] year. The current competition started June 1 and will wind up Nov. [illegible] 1974.

Verbal contributions don't maintain library

PORT ST. LUCIE–Last Tuesday the Port St. Lucie City Council unanimously agreed to the proposal of Vice-mayor Franklin Beardsley to financially support the St. Lucie-Okeechobee Regional Library with an increased $1,500 contribution.

Following a very gracious acceptance of the donation, Mrs. Margaret Beda, library director, just as graciously reminded Beardsley, who heads the city finance committee, that last year's $1000 contribution had not been forthcoming.

Beardsley, appearing to be a little more than somewhat embarrassed, said, "It was my understanding this was paid last October or November. I will assure you we will look into the matter and see that you receive a check right away."

In presenting the library proposal to the members of the council, Beardsley pointed out that every year the council had supported the library even though it was not physically located within the city of Port St. Lucie.

"The library is so close and it is used by our citizens as well as the bookmobile services which are extended into our area every other Wednesday," he said.

"I would like to propose that we increase our support this year to $1500 as a result of our increased population," he concluded.

It was when Beardsley explained to Mrs. Beda that the $1500 would be made payable in the next fiscal year which begins in October, that he was very gently reminded of the previous commitment of $1,000 had not yet been received.

PORT ST. LUCIE–V.F.W. Post 8130 and auxiliary will not have their social meeting on July 4 due to the holiday.

A regular business meeting will be held Thursday, July 18, 7:30 p.m., at the PSL Marina.

To All My Friends And Customers

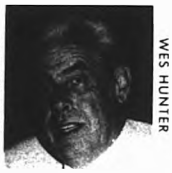

I am pleased to announce that I am now associated with Ken Perona Oldsmobile of Ft. Pierce giving you the same service and consideration to which you are entitled and deserve. Stop by or call and say 'Hello!'

Wes Hunter

KEN PERONA OLDSMOBILE

2102 So. Federal Hwy. Ft. Pierce, Fla. Phone [illegible]

HOME OF KPO DEAL

FORD

BILL REDDITT FORD

IF YOU HAVEN'T DRIVEN A FORD IN '74 YOU DON'T KNOW WHAT A FORD IS.
IF YOU HAVEN'T TALKED TO BILL REDDITT'S FORD SALES TEAM... YOU DON'T KNOW WHAT THE BEST DEAL IS!

COME IN TO 980 S. FEDERAL HIGHWAY The Cream of the Used Cars.

1974	Dart 2 Dr. H.T. 6 cyl. P.S. A.-T. 6000 miles	$2895
1973	Maverick 2 Dr. 6 cyl. Std. Trans. 9000 miles	$2295
1973	Hornet 2 Dr. 6 cyl. Std. Trans. 18,000 miles	$2195
1973	Chevy Nova 2 Dr. 6 cyl. P.S. A.-T. 1600 miles	$2695
1973	Pinto Station Wagon 4 spped Radio 16,000 miles	$2395
1973	Gremlin 2 Dr. 6 cyl. Stad. Trans. AM-FM Radio	$1595
1972	Galaxie 4 Dr. Fully equipped includ. A-C	$1795
1972	Pinto 2 Dr. 4 cyl. Auto-Trans. New Tires	$1395
1972	Pinto 3 Dr. Runabout Air. Cond. A-T. Radio	$1695
1972	Charger S.E.H.T. Fully Equipped Air Cond.	$1995
1970	Valiant 2 Dr. 6 cyl. A-T. PS. Radio	$1095
1970	Dodge 4 Dr. 6 cyl. Std. Trans., Radio	$595
1970	Cougar 2 Dr. H.T. A-T PS. PB. Radio	$1695
1969	Mustang 2 Dr. H.T. A-T. A-C., PS. PB. Radio	$1095
1968	Falcon 4 Dr., 6 cyl. Auto-Trans.	$495
1967	T-Bird 4 Dr., Loaded, Runs Good, Needs Paint	$495
1966	Tempest 2 Dr. Auto. Trans. Radio.	$495
1970	Ford E200 Van 6 cyl Std. Trans.	$1095

We're Giving Liberal Trades...Financing is No Problem...
Some of these Require No Down Payment!
We've Many Others Coming in Every Day

BEFORE YOU BUY - GET OUR OFFER

Bill Reddit FORD Inc.

1150 S. FED. HWY., STUART
PHONE 287-0955

OPEN EVENINGS UNTIL 6 P.M. - SATURDAYS UNTIL 3 P.M.

TG&Y FABRIC SHOPS

SUMMER SHOPPERS' SAVINGS

Lowenstein

TINY TERRIFIC PRINTS
SUPER MALIBU Seersucker
100% Cotton Pretty Prints
36" wide
$1.39 Yd.

Floral & White
100% POLYESTER
DOUBLE KNIT
58/60" WIDE
Full Bolts First Quality
2 Yards $5.00

100% Polyester
DOUBLE KNIT
58/60" WIDE
All first quality 11-1-2 - 12 Oz. Weight. Machine wash and Tumble dry. Your choice of fancy Solid Colors. Jacquard, Crepe or Meterials, stripes. An easy sew. Easy wear fabric!
Full Bolts - Fantastic Colors!
$3.98

MARDI GRAS
54" Wide
50% Cotton
50% Polyester
$1.99 Yd.

McCall's Pattern #3426

REMNANT SAVINGS
Big Selection!
Shop Early And Save On Better Fabrics - Plains And Fancies.

First Quality
100% POLYESTER
DOUBLE KNIT
58/60" WIDE
Preferred fabric in the world of fashion. Carefree crease resistant Machine washable fabric. Make an outfit that is easy to sew and fun to wear.
$1.99 YARD

65% Dacron
35% Combed Cotton
DOTTED SWISS
Machine Wash
Tumble Dry
45" Wide
$1.59 YARD

1800 East Ocean Blvd. Stuart, Florida

SUMMER FUN–What better way is there for the youngsters to while away their afternoon splashing in the surf. It certainly helps to keep a body cool

New rates for use of facilities

PORT ST. LUCIE–Last Thursday at the regular meeting of the Presidents Council, the new use rates and availability of the CESA building were aired for the first time.

Art Coulon, CESA house comm. chairman, made it clear that the new rates had absolutely nothing to do with the proposed expansion of the cultural, education and social facility.

Explaining that Indian River Community College pays CESA $300 per month for the use of the building for classes, Coulon said that this amount pays the mortgage.

Up until now, Carson Meyer, coordinator for the college, has tried to schedule the college classes around the meetings of the various clubs and organizations in the area.

"This," said Coulon, "is no longer possible. The college in a sense has given us a little slap on the wrist, a slap which we deserved."

He pointed out that Monday, Tuesday and Wednesday is IRCC prime time and starting this fall all other activities are going to have to be fitted in around the college classes.

"In the past many clubs have made contributions to the upkeep of the CESA building in lieu of rent, but, some haven't. Since CESA will be ineligible for federal funding after next year, it was decided that regular rates for the building usage had to be set, providing a source of income," Coulon explained.

Rates on the building vary. Users have been divided into two categories--non-profit and others.

The lowest rate available to the non-provit group will be $5 for the use of a single room during the morning or afternoon hours.

Top rate for charitable groups will be $25 for the evening for all three rooms plus the kitchen.

For private individuals, commercial or profit making groups a low rate of $30 will be cvharged with a top rate of $50.

All clubs and organizations, regardless of previous commitments, have been asked to contact CESA for rescheduling.

Coulon said the door had been left open for possible waivers from the above rates but application for such waiver would have to be submitted to the board.

PSL library summer reading

PORT ST. LUCIE–The summer reading program "Follow the Reader," sponsored by the St Lucie-Okeechobee Regional Library, started on June 17 and will continue through July 26, 1974.

There will be fun activities for all ages: story hours for the younger children and book discussion for the older ones.

Wednesday is the day at Port St Lucie Library, with story hours for ages 3, 4, 5 at 9:30 to 10:15 a.m. for ages 6 and 7, 10:30 to 11:30 a.m. Book discussions for ages 8 to 12, will be from 1 to 3 p.m.

For further information, inquire at the library or call 878-1467.

PSL Anglers plan Jai Alai program

PORT ST LUCIE–At the July 2 meeting of the PSL Anglers club, two representatives from the Ft. Pierce Fronton, Rick Bertman, program director and announcer, and Jai Alai star Joey will display and explain Jai Alai equipment and how the game is played.

The program will start promptly at 7:30 p.m. at the Marina on Prima Vista. A business meeting and refreshments will follow.

GET ACQUAINTED–Mr. and Mrs. William Lenz entertained neighbors with a get-acquainted cocktail party in their home on Camelot Crive June 13. The Lenzes were the very first couple to move into the Floresta Pines No. 2 section of Port St. Lucie.

Teeth added to lawn ordinance

PORT ST. LUCIE–Due to the seasonal rains the Port St. Lucie City Council sought ways of putting more teeth into the lawn maintenance ordinance.

"Complaints have been pouring into the city hall reporting lawns being from 1 to 2 feet high," Councilman Franklin Beardsley said.

"The present ordinance provides that the offender be notified by registered mail; he has two weeks after the city receives acknowledgment the owner received the letter. By this time three weeks have elapsed and the grass has grown up like mad in the meantime," Beardsley added.

"Although I can offer no real solution to this problem I do have one valid thought on the subject," he said.

In addressing that thought in the form of a question to City Attorney Rupert Smith Beardsley said, "When a lawn reaches 6 inches or more, isn't that sufficient evidence that the owner is in violation of the ordinance thus enabling the city to go in at that point and cut the lawn, charge him for the mowing costs and fine him if the city so desires?"

Smith said that such an ordinance could be passed but felt it would be rather harsh. Citing his own lawn as an example, Smith said, "Just recently my own grass was not a foot high, it was at least two feet high. The lawn service with whom I contract just simply had not had a chance to get over here. When they did arrive their mower broke down and it was another day or two before they returned.

"Now frankly I don't even own a lawn mower but I would sure hate to be in violation of the city ordinance being the city attorney," he added.

Smith pointed out that most of the lawn mowing services are set up for ordinary grass growth and when the rains continue as in the past three weeks, the contractors are bound to be behind — meanwhile the grass is growing an inch per day.

At the suggestion of Mayor Larry Kimmel, it was agreed the ordinance would be amended to provide the following: the original notification of the city of the property owner would be sufficient for the city to repeat the mowings should the owner fail to make arrangements for the regular care of the lawn. Also the length of time between the notification and action will be reduced to ten days instead of the 2 week period.

Another recent change in the ordinance added a clause providing the fine will become a lien against the property if not paid.

"Now a $25 fine does not amount to a whole lot," said Beardsley. "But if the owner keeps it up for a while, that total is going to amount to a considerable sum because we will continue to levy the fine plus mowing cost each time."

Maximum fine remains at $100.

Your Neighborhood Bank Not Miles Away Just Minutes Away!

PORT ST. LUCIE Bank ANNOUNCES

SAFE DEPOSIT BOXES

We're taking reservations for safe deposit boxes in our new building: Sizes 3x5x22
3x10x22
5x10x22
10x10x22

Depositors are invited to reserve theirs by prepaying the 1st years rent, now. Be assured of getting the size you want!

SAVINGS AND CHECKING ACCOUNTS
BUSINESS AND MORTGAGE LOANS
Auto-Home-Personal CONSUMER LOANS

PORT ST. LUCIE BANK Member FDIC
900 East Prima Vista Boulevard • Port St. Lucie • Member Federal Deposit Insurance Corporation
Hours: Monday - Thursday 8:30 to 2 P.M. Friday 8:30 - 7 P.M. 878-2111

Baby sitters graduate

PORT ST. LUCIE–Mrs. Miles J. Heckendorn, III, Home Life Chairman for the St. Lucie Junior Woman's Club, announced this week that 31 girls completed the Red Cross Baby Sitting Clinic sponsored by the club.

They were: Kathy Anderson, Debbie Barley, Lisa Brendugs, Ann Broom, Lisa Caglioni, Lisa Chonus, Doris Cobb, Darice Dekker, Heidi Dekker, Mary Ann Erhardt, Renee Freas, Robin Gessner, Lauri Hamrick, Debbie Hickey, Trecia Hickey.

Also completing the course were Timmie Hilt, Cindy Householder, Patty Householder, Maryann Jarvis, Elizabeth Klein, Janet Kurpicki, Karen Kurpicki, Diana Laszewicz, Daulene Mesito, Christa McMartin, Jennifer Milelli, Lisa Nelson, Eileen Power, Jo Anne Schmidt, Debbie Schwartz and Patti Schwartz.

The clinic was held at the Port St. Lucie Marina from June 17-21. Taught by Mrs. Winston Evans, the course covered skills needed in caring for small children and was designed to give prospective sitters confidence through training.

Each of the girls was awarded a Red Cross certificate at graduation.

Subscribe to The Mirror, $5.00 per year

Women dub Sinners course a monster

PORT ST. LUCIE–The Port St. Lucie Women's Golf Assoc. held a match play against par tournament on the Sinners Course on Tuesday, June 19. The players called the Sinners a monster, since no one beat par.

The first flight tied at down 5. A. Docos, H. Osborne, P. Roberts, M. Simmons, K. Scott, and V. Ellsworth.

In the second flight, two gals almost made it, being only down 1. They were B. Miller and G. Van Hulle. Other scores were D. Cook, down 4, W. Leary, K. Boaz, and I. Chapman, down 6.

M. J. Gates was down 2 in the third flight, followed by R. Neighbors down 4, D. Tanner down 5, and D. Bimmel and M. Jensen down 6.

Fourth flight has J. Radcliffe down 5, J. Fiscus, C. Lorenison and J. McDougall all down 7, and M. Thomas down 8.

J. Bowman in the fifth flight was down 7 while J. Hague was down 8 and K. Ryan down 10.

The players all said they would be glad to get back to play on the Saints Course in July.

Sinners trounce Saints

PORT ST. LUCIE–Once again the Sinners trounced the Saints at the weekly shuffleboard summer tournament play last Tuesday by a score of 11 to 5. Total scores thus far: Sinners 30, Saints 18.

The majority of the Petticoat League players were present by 6:30 on Thursday night. A vote was taken and there will be a change in time of play.

Please take note: Starting Thursday June 27, play will begin promptly at 6:30 instead of the usual 7 p.m. Blanche DeKeulenaere, interim director, asks that all players report before the 6:30 starting time.

MEL O DEE LOUNGE
HAS A GREAT NEW SOUND
9:00 PM 1:30 AM
GUY BROWN
DANCING WED thru SAT. DUO
MEL O'DEE LOUNGE · SR 707
OPEN NOON TILL 2 A.M. · 334-2733

1974 JUL

Florida's Best Weekly Newspaper

THE JENSEN BEACH
MIRROR

VOL. 15 NO. 27 JULY 3, 1974

ANTICIPATED EXPENDITURES (MAXIMUM)
Crime - Traffic Control $110,000
Fire Protection (incl. Inspection) 35,000
Street Lights - Total Coverage 25,000
Parks & Recreation - All District 'A' 17,000
Road Repair & Maintenance 50,000
Administration 25,000
Capitol Outlay - City Hall etc 18,000
Total
Anticipated Income 339,450
Anticipated Expenditures 280,000
Contingencies & Savings 59,450

ORPORATION FIGURES-Charts on income and expenditures of the ned City of JensenBeach are in the Jensen Beach Chamber of Commerce and are used by the Incorporation Committee at the public hearings ing one of the figures on a chart is Barbara Howell, bookkeeper at Lord dy Shop on Commercial Street.

87 requested

Absentee ballots are in demand

JENSEN BEACH-If absentee ballot requests are any indication of election interest, then the incorporation charter issue is running at a high fever in the area.

A total of 87 absentee ballot applications have been received, the supervisor of elections office reported Tuesday.

Sixty-seven applications have been received from Precinct 1, Jensen Beach; four from Precinct 2, Northwood, and 16 from Precinct 15, Rio residents.

Mrs. Sandra andolph, supervisor, pointed out that in the county-wide vote last April, there were only 70 absent ballot applications requested.

And there has been a lot of interest in the public meetings that have been held by the Jensen Beach Chamber of Commerce Incorporation Committee.

Committe Chairman Art Hansen said that approximately 400 persons have attended the meetings and asked questions about incorporation.

"We have more meetings scheduled prior to the July 16 voting," Hansen said. "Committee members will be glad to meet with the neighborhood groups or individuals and discuss the incorporation issue.

Hansen said that persons may call the Jensen Beach Chamber of Commerce and ask questions about the charter.

The committee has meetings set for Tuesday, July 9, at Langford Park Fieldhouse beginning at 7:30 p.m., another meeting Thursday, July 11, at 7:30 p.m. at Roke Hall above The Mirror offices on Commercial Street, and another Hoke Hall meeting Friday, July 12, at 7:30 p.m.

Hansen said that residents are asking a variety of questions on incorporation, mainly about water and sewers, taxes, planning and zoning, etc.

He said that one person wanted to know why there was only going to be one voting place-Langford Park Fieldhouse.

Hansen explained that the county set up the polling place but Mrs. Randolph pointed out that it would probably be less confusing.

Mrs. Randolph said there would be four voting machines set up each marked for the three precincts Jensen Beach, Rio, and Northwood.

And on absentee ballot voting, Mrs. Randolph said that absentee ballots would be available at her office in the courthouse until 5 p.m. July 15. Deadline for returning the ballots is up to 7 p.m., July 16, the day of the referendum.

Former Martin County Commissioner, Frank Wacha, who has been a committee advisor, has explained the pros and cons of the tax issue at the public meetings.

Using charts to point up his income and expenditures for the proposed City of Jensen Beachm Wacha has noted that the city would share in federal and state revenue sharing, cigaret tax, franchise tax, county road tax and mobile home tax $.

He estimates that the total outside funds would be $323,325.

ax relief, incorporation
ed to two coming elections

BY DICK CAMPBELL

SEN BEACH-If there was thrust inority Republican members Florida Legislature in this last n, it was for tax relief, and Rep. Nergard tied the proposed e Beach incorporation vot to this ge rollback bill election to show t all works.

setting of that millage, however, ade it possible to hole millage in ture down, because if the citizens he millage rollback referendum, nmental bodies cannot increase beyond ten percent, or tenths of one milli people will decide if they want relief or not," Nergard said. ing a phrase of Gov. George ce, I hope that the people send a message. They want relief high taxes. The people want nments to operate with reasonastraint."

ard went on to discribe how he axes are increased without the knowing about it.

y (government officials) say axes are not being increased, but prices go up it increases the four nt you pay on purchases. Due to on, salaries go up, putting people different income tax bracket, using their income tax payments. s a tax increase."

millage rollback bill refers to assessment of property. County rnments, including school boards, maintained the regular levels of ge despite increases in assessa- same amount of millage in 1968 is probably worth twice that much today. If the assessment is doubled, under the millage rollback, if you were paying ten mills, the county would have to drop it to five mills. This would exclude new growth, so the county would have the new money to use to increase services," Nergard said.

The representative criticized state government for not "Leading the way to curbing inflation." He added that there was no restraint in passing the appropriations bill, and voted against the bill.

Nergard cited as "monument building" the 4,300 new state employees, $2 million for new House chambers (our facilities are adequate), $7 million for the new state capitol (and we don't know what it will be or cost), $8.2 million for a state fair building in Tampa, $8.2 million for Interama in Miami (if private enterprize couldn't make it go how can the state?), and $1.6 million to remodel the Biltmore Hotel in Coral Gables (maybe they will use it for housing state employees).

On the good side, Nergard cited the senior citizen $10,000 homestead exemptions, the $20,000 exemption from intangible taxes, reducing school millage to eight mills, with funding provided by the state, full payment of the health insurance policies prison reform and a change in administration rule-making.

The result, if the incorporation passes July 16, and the millage rollback referendum passes in November, shows how tax relief can be obtained, and the entire issue can be a model of tax reform for all Florida.

Nergard told Jensen Beach kwanians on Monday that the Charter for the City of Jensen Beach set the millage in the city at three mills. This figure was to enable the tax collector to set up tax bills, enabling Jensen Beach to get its operating revenue for the 1974-75 year.

July 4th celebration

JENSEN BEACH -The Fourth of July celebration on the Jensen Beach Causeway is going to be "bigger and better" than past successful events, and thousands are expected to enjoy the day of fun and thrill to the evening fireworks diplay, general chairman Dick Neeson said.

The day of fune, food, and games will begin at 9:00 a.m. with the raising of colors, Neeson said.

The Jensen Beach Chamber of Commerce sponsered-event will climax shortly after dark with a 45-minute fireworkd display.

Bill (Boom Boom) Yurillo, who runs the fabulour fireworks display, promises another big bang to thrill the crowd.

Clubs and organizations in the area re planning for the big event, and will have booths and games for the kids.

Legion and VFW Auxiliaries will be in charge of serving food, Neeson said, and the Lions Club will be in charge of the games.

A chamber committee has been raising money, $2,500, for the fireworks display, and Neeson said that any money raised by the organizations July 4 will be returned to the fireworks fund for the 1975 celebration.

$50,000 is granted to FIT for center

JENSEN BEACH-A $50,000 from the Kresge Foundation has been received by the Florida Institute of Technology Jensen Beach the money will be used, with matching funds, to remodel the Leach Mansion on campus into a student center.

Dean Tim Tealy told The Mirror that he hoped to have the student center completed for next fall if he can raise the matching funds to qualify for the grant.

VETERAN OFFICERS-American Legion Post 126 of Jensen Beach installed officers last Saturday at the Crow's Nest Restaurant with Dick Neeson right, taking over as commander and John Lord, Jr. left, is adjutant. On hand for the ceremony was Chuck Bender who took over as commander of the Jensen Beach Post most of the VFW

eeson will head Legion in Jensen

SEN BEACH-Jensen beach ican Legion Post 126 and iary installed officers at the Nest Restaurant last Saturday. bout 125 persons attended.

ard Neeson was installes as ander succeeding Virgil Rath-

n Stoll was installed as Auxiliary mander, succeeding Ekeabir ndall.

ing with Neeson for the 1974-75 n will be Lewis Villano, first vice mander. Andrew Pisciatelli, se- vice commander, Bill Herring, ce officer; Boots Sinclair, ant at arms; John Lord, Jr., plain; Caroline reed, historian; Cy Stoll, service officer; Jack Smouse judge advocate.

Auxiliary officers for the coming year include Elizabeth Gillapie, first vice president; Jean Bradford, second vice president; Emma Snyder, chaplain; Beatrice Poux, treasurer; Marie Miller, secretary; Helen White, corresponding secretary; Eleanor Diffendal, sergeant at arms; and members of the executive committee include Eva McCartney, Kitty Robertson and Kay Ramsey.

Committee chairmen include Dorothy Grimm, Americanism; Helga Spetz, child welfare; Mary Kerner, rehabilitation; loretta Barrack, community service; Audrey Foley constitution and by laws; Lorraine Middleton, Mary Villano and Helen White, education and scholarship; Dorothy Smouse and Kitty Robertson, foreign relations; Emma Snyder, Silva Lauro and Kay Ramsy, girls state; Diana Stoll, junior activities.

Audrey Foley legislature Betty Gillapie membership; Dorothy Grimm, music Eleanor Diffendal, past presidens parley, judith Douglas poppy, Dorothy Smouse, civil defense Audrey Foley, publicity Emma McCue public relations Diana Stoll, bingo.

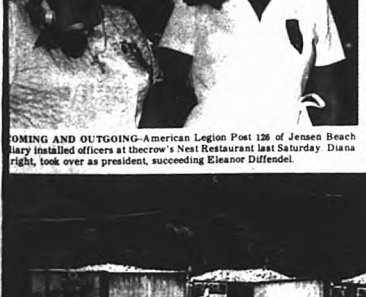

OMING AND OUTGOING-American Legion Post 126 of Jensen Beach iary installed officers at thecrow's Nest Restaurant last Saturday. Diana right, took over as president, succeeding Eleanor Diffendel.

Island ordinances are approved by county

JENSEN BEACH-Three ordinances designed to control growth on Hutchinson Island were passed last week by the Martin County Commission.

Ordinances 33,34 and 35 set up a specific management plan for the island. The ordinances have been discussed at several public meetings, and revised more than once.

The ordinances have been a subject of controversy among builders and developers and even commissioners were not satisfied.

A local builder said after the vote that the ordinances were "bad," and said he expects lawsuits will result.

Evans Crary, Jr., an attorney, told commissioners, "You are taking exceedingly valuable lands and creating an artificial marketing system."

Ordinance 33, which establishes the coastal residential zone, was opposed by Commissioners John Kiernam and Ross Philbrick.

Kiernam said his objections centered on placing new values on property, particularly the environmentally endangered lands which become more valuable.

"All we are telling the developers is that we cannot afford to buy the property and the state won't," Kiernam said.

Commission Chairman Dr. Ed Geary said he had problems with the ordinances and remains dissatisfied with them but could not come up with a n alternative to building on the island.

The ordinances eliminate present land-use regulations on the island and limit future use of the property to sonstruction of single-family residences on one-acre or larger homesites without specific county approval.

Also, ordinances draw guidelines for approving future apartment and commercial developments on the island, with four apartments per acre as the base density and additional units if the developer contributes public facilities to the county.

And the ordinances establish a flexible planned unit development PUD) land-use zone to be applied to each new apartment or commercial development which gains commission approval.

In other island development, commissioners approved plans of the Bera Limited Partnership for a 1,065 residence community on 196 acres near the Elliott Museum.

It was the first development approved by the commissioners under the newly adopted guidelines.

A new fir station is to be built either on Bera property or on nearby county owned land.

Besides the dwelling units, the form plans a 12 acre shopping center.

State attorney will probe county commission

JENSEN BEACH-Gov. Reuben Askew has assigned a Bartow state attorney to investigate charges of misconduct on the part of Martin County commissioners.

Glen Darty of the 10th Judicial Circuit will investigate allegations charging commissioners "extorted" monies from local developers by mishandling impact fees.

The governor appointed the special investigator at the joint request of Commission ChairmanDr. Ed Geary and State Attorney Robert Stone.

Stone requested an outside investigation due to the close working relationship of his office and the commission.

Dr. Geary had urged to join him in his request for an "impartial investigation."

Darty, a Democrat who has served as state attorney in Polk County for 16 years, said he would probably begin his investigation after July 4.

Bruce Colton, one of Stone's assistants, was to conduct an investigation into the charges, but Dr. Geary complained that they would not be fair because of another of Stone's assistants, Atty. Dale Anderson, was one of those who had made the charges against the commissioners.

The governor, in his order appointing Dale said that the best interest of the state can be best served through the assignment of an outside investigation.

Last May 1, Dr. Geary, angered by newspaper articles claiming that area developers feel approval of their projects often depend on donations to fire departments, announced that he would not run for election this fall.

In this May 1 announcement, Dr. Geary said that since a member of Stone's office has been quoted as saying that the commission has extorted developers, Stone's office is not the proper office to conduct an impartial investigation.

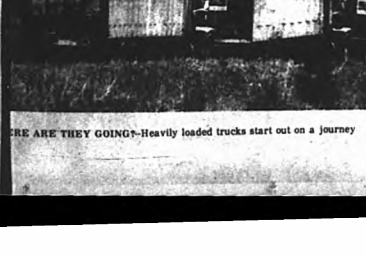

RE ARE THEY GOING?-Heavily loaded trucks start out on a journey with 45,000 pound cargoes of citrus. They point to the need for an interchange on I-95 in Hobe Sound. The full story and pictures are on page 1-B.

VFW captures Bronco title with win over Arlington

DONNIE WILKIE

Bronco League's Most Valuable Player David Bocchino, won the league championship Monday night by defeating Arlington Electric 8-3 at Langford Park.

Bocchino pitched one of the best games ever seen in the Bronco League history, as he all but destroyed the Arlington attack.

VFW had its biggest success in the last of the fourth, when they scored five runs. In that inning, Bocchino tripled in three runs and scored on a wil pitch to break the game open.

The contest was the finale of the three game championship series, which saw VFW overcome a first game loss to take the title.

Arlington took the first game 9-5 in Port Salerno, but VFW came back to take the second by a count of 5-4.

That set the stage for the final game and Bosshino's spectacular performance.

ONCO CHAMPS-The Jensen Beach VFW took over the Bronco npionship Monday night by defeating Arlinton Electri 8-3. This last game e them the champs after a three game championship series. Left to right ding are; Manager, Pete Howanitz; Chris Williams, Eric Anderson, Mark Howanitz, Ryan Kinne, Brad Larson, Ralph Weight, Pop Delancy and assistant manager, Joe Grzelka. Kneeling, Benny Potter, William Banks, Jay Brock Billy Mang, David Bocchino, Tommy Justice, Chuck Areni and Darryl Delancy.

RLINGTON ELECTRIC-In a three game Bronco championship series nst Jensen Beach VFW this past week, Arlinton Electric won over the mps in the first game 9-5 at port Salerno. Later, however, VFW won the last two games 5-4 and 8-3. Standing left to right, Coach, John Peterson, Lee Ereed, Kenny Cochran, Johnny Peterson, Dave McCaughey, Ken Lustig, Gene Hall, Greg Corley and manager, Alton Hall. Kneeling, Donald Alley, Tim Lustig, Chad Hall, bat boy, Scott Walley, Robert Dick and Bian James.

Local businessmen express opinions on incorporation

RICHARD CONWAY, I think incorporation is a good idea.

CARL SOVINE,Incorporation would be best for the community, according to everything I read in The Mirror

L.D. (KIRK) KIRKPATRICK, Incorporation means local representation and control, and it would create local interest in government

L.G. ARMSTRONG, Incorporation would mean another layer of government and more taxes

GEORGE DUSO, Incorporation would mean a better control of our local area by local people

Developers back sewer plan

JENSEN BEACH-A consulting engineer outlined preliminary plan for getting Martin County into the sewer business on Hutchinson Island at a special meeting last week. And island property owners and developers agreed to advance money to the county for the system.

Developers want assurance that the county will allow them to develop their projects if they advance money for the sewer plan.

Engineering consultant William Bishop said the county would be hard pressed to restrict island developments if it borrowed money for a sewer system that requires development to pay its bills.

Bishop said the central island sewer system capable of serving 3,032 dwellings could begin construction in 1972. When it reaches capacity in about 1982, an addition could be built to serve the island's ultimate development of 5,236 dwellings.

Bishop estimated the cost of the first phase of the plant at $3 million and the second phase at $1.3 million.

Financing of the project could come from revenue bonds, or from developers at $700 per unit which would reduce monthly sewer bill per unit to $8.75, or a plan which calls for $1,000 unit donation reducing monthly charges to $5 per month.

The treatment plant would be built on county owned property across SR A1A from the Jensen Beach public swimming area.

Subscribe to The Mirror, $5.00 per year

Cobblers 3C.

Are More LOVE than LEATHER!

See them at STUART DEPARTMENT STORE

PAY LESS - GET MORE!

FOREMOST Liquor Stores

PRICES EFFECTIVE THURS., FRI., SAT.

BLENDS

ord Baltimore 86	Qt. $4.29
anel Jones	Qt. $3.79
Alvert Extra	Qt. $4.79
r. Boston Plinch	Qt. $3.88

BOURBON

ncient Times 86	Qt. $4.89
ntique	Qt. $4.29
attleigh & Moore	Qt. $3.99
ora Brooks	Qt. $4.69
d Grandad 86	5th $6.99

SCOTCH

Black Watch	Qt. $4.99
Desmand & Duff	Qt. $4.69
Glen Mac Gregor	Qt. $4.88
Glen Mavis	5th $3.99
Dewar's	5th $6.99
Haser's	Qt. $5.99
Black & White	Qt. $6.99
Bell's 8 Yr. Old	5th $6.99
Pess Port	Qt. $4.99

CANADIAN

Canadian Peak	Qt. $4.89
Earwood	Qt. $4.59
Seagram's V.O.	5th $5.79
Canadian Mist	Qt. $4.99
Walker's	Qt. $4.99
Canadian Club	5th $5.99

VODKA

mirnoff	Qt. $4.99
ord Baltimor	Qt. $3.99
olfschmidt	Qt. $3.99
ocion of Florida 2 for $16.38	Qt. $3.49

GIN

Tanqueray	5th $5.59
Bombay	5th $4.99
Lord Baltimor	Qt. $3.99
Gilbey's	Qt. $3.49
Boston of Florida	3 for $10.38 Qt. $3.49

RUM

Bacardi Light or Dark	Qt. $4.99
Whitehall Light or Dark	Qt. $3.79

MISC.

Montezuma Tequila	Qt. $4.99
Martell cognac	5th $9.88
Jacquin Cardin Brandy	5th $3.99
Southern Comfort 100	5th $5.19
Yago Sangria wine	24 oz. $1.49
Vlaya Rose wine	5th $1.49
Mazzoni Lambrusco wine	24 oz. $1.89
Andre Champagne	5th $2.19
Nolly Prat Vermouth	30 oz. $2.49
Heublein Cocktails	¾ Qt. $3.38
Christian Bro. Table Wine	5th $2.88
Chateau Laurent champagnes	5th $2.99

BEER

Schlitz pop top cans	6-12 oz. $1.35
Busch pop top cans	6-12 oz. $1.35
Red, White & Blue pop top cans	6-12 oz. $1.09

ADVERTISED BEER AND BEVERAGES NOTICED ALL SALES ITEMS CASH & CARRY!

FOREMOST ROY'S LIQUORS
1107 South U.S. 1, Ft. Pierce

FOREMOST SPIRITS UNLIMITED
1233 Orange Ave., Ft. Pierce — Drive-In Window

RCA'S RELIABLES

FRANK'S TV
Martin County's Largest TV Dealer
725 COLORADO AVE. STUART, FLA. 283-6666

Your Neighborhood Bank Not Miles Away Just Minutes Away!

STATEMENT OF CONDITION
JUNE 30, 1974

ASSETS

Cash and Due from Banks	$230,927.27
U.S. Government and Agency Securities	1,044,359.31
Loans	655,084.35
Federal Funds Sold	2,300,000.00
Land, Building, Furniture and Equipment	166,096.48
Other Assets	53,717.56
Total	$4,430,184.99

LIABILITIES

Deposits: Demand	$1,464,080.02
Time	1,645,721.88
Total Deposits	$3,309,801.90
Unearned Interest	37,540.54
Other Liabilities and Reserves	30,682.41
Total	$3,377,330.85

CAPITAL

Common Stock	$500,000.00
Surplus	400,000.00
Undivided Profit	152,854.14
Total Liabilities and Capital	$1,052,854.14 $4,430,184.99

DIRECTORS

Clement A. Brantley, Jr.
Joseph M. Feldberg
Frederick T. Johnston
William H. Kyle
Joseph E. Keating
John M. McCarty
Orrea R. McJunkin
Schuyler M. Sharpe
Ward J. White, M.D.
Russell J. Wolf

PORT ST. LUCIE Bank

PORT ST. LUCIE BANK Member FDIC

900 East Prima Vista Boulevard • Port St. Lucie • Member Federal Deposit Insurance Corporation

Hours Monday - Thursday 8:30 to 2 P.M. Friday 8:30 - 7 P.M. 878-2111

The Mirror

THE JENSEN BEACH MIRROR
P.O. Box 187
215 Commercial Street
Jensen Beach, Florida 33457
Phone 305-334-4333

THE PORT ST. LUCIE MIRROR
BOX 3068 Convention Hall
Port St. Lucie
Country Club Rd. Florida 33456
Phone 305-334-4333

RICHARD E. CAMPBELL
Editor-Publisher
OSA I. CAMPBELL
Business Manager
CHARLES CATES
News Editor
ARLENE WOODRUFF
Society Editor
T. R. WRIGHT
Advertising Manager
GERI LENNARD
Circulation Manager

Subscription Price $5.00 Per Year

Published by Mirror Newspapers, Inc
AMERICAN NEWSPAPER REPRESENTATIVES, INC
National Advertising Representative

Wednesday, July 3, 1974

Editorials

Public action, hooray!

Right on the heels of a successful Jensen Beach Softball Tournament comes another successful July 4 celebration of Independence Day on the Jensen Beach causeway.

The brightest part of both events is that they were conducted by volunteers working together to provide hometown entertainment for residents and visitors.

It was a lot of hard work and the volunteers have to wrup up the day-long activity of July 4 before earning a rest.

The Mirror is proud that it is in a town that has so many public-interested people to take part in and plan such events. We hope there will be more.

To those who took part in volunteering services, we say "Thank you." To those who attended, we say, "Wasn't it fun!"

In good company

The Mirror was honored to receive the highest state award of the Veterans of Foriegn Wars at their state convention last week.

Cecil Branford, who received the award on behalf of The Mirror, said that the top three newspapers in the state were so close in the competition, judges refused to give first, second and third place awards, all three newspapers received the award equally.

The other two newspapers were the Miami Herald and Cocoa Today.

It's nice to be in such good company.

It's good that we have a post as active as the Jensen VFW so that we can cover their news.

We congratulate VFW Post 10066 on the grand sweep of honors at the convention, and Branford on his election as state junior vice commandor of the Florida VFW.

Pot hole filled

South Savanna Road, from Commersial Street to the new section of the highway to the south, received some cosmetic treatment last week.

The spring-slamming pot holes got filled with asphalt by county road crews.

The rumble-tumble stretch of road is still a narrow hair-raiser, but it is safer with the holes filled.

Thanks, Martin County. We needed that.

The Hobe Sound exit on I-95

Coutny Commissioners continue to sit on a consideration on a recent decision of trucking on U.S. 1 through Martin County.

In the usual head-in-the-sand attitude, the commission voted to ask the Florida Department of Transportation to eliminate the proposed exit from I-95 in Hobe Sound. The reason given was to stop future growth in the area, and possibly deter the development of controversial Rotonda in the south part of th county.

This action is mind-boggling.

After the vote was taken, several commissioners learned the exit could take massive quantities of citrus hauling off U.S. 1, and place that heavily loaded trucking on I-95 for through traffic to the packing and concentrate plants of Fort Pierce, Vero Beach and points south.

The commissioners admitted their action was premature, taken with little knowledge of the remifications. DOT officials were somewhat incredulous.

However, commissioners have not taken action to rescind the vote, and there is a strong possibility that the exit would be eliminated unless the county changes its position.

There are an estimated 35,201 truck loads that would use U.S 1 in the next six year if there is no exit at I-95 in Hobe Sound. That figure is from just one grove, Hobe Groves. Multiplication of the loads would be easy if one were to check all the farms and groves of the south county area for their projected highway use.

As it is, the county has failed to solve the problem of proper north-south access. The only usable four-lane road in the county to get north and south is U.S. 1. The only other road is the dealy U.S. 441 in the westernmost part of Martin County, a narrow, two-lane road will all the attributesof killer U.S. 27 on the west side of Lake Okeechobee.

We know of no planning by the county to provide such a north-south road. We have only the hope of I-95, and the proper exits on that highway, to relieve the already overburdened U.S. 1.

I-95 is the best farm the market road we could get to serve the county for the next ten years. An exit at Hobe Sound is absolutely needed.

Charlie Cates

Superstitions

While waiting for my waitress to deal my dinner of her cull, I was amused at the superstitions that were listed in the placemat with cartoons illustrating the bad omens and good beliefs.

I disagreed, however, with the statement that most of the superstitions were no longer held.

I still believe that Friday the thirteenth is the day of misfortune; and I still throw salt over my shoulder or walk under a ladder.

If you walk under a ladder, the painter could drop a bucket of paint on your head, or drop a screwdriver on your head, making you somewhat screwyer than you are, or wer whiever the case may be.

Some folks believe that if your ears burn someone is talking about you. This problem I don't have. Even with a hearing aid I can't hear them talking.

How many remember seeing horseshoes over a door? To nail a horseshoe over the door assures good luck, and the open ends must point up so luck will not fallaway.

Since there are not many horses around, the shoes are hard to come by. If you nasla horseshoe over your door, make sure that it is nailed securely of it could fall on your head when you slam the door, and you might be sent to the funny farm.

Some folks believe, but I don't, that a child born in the summer will be brighter than if he were b another season. "I'm all for th the year babies.

Some folks believe, and I m majority, that crossing the when telling a lie will prevee You can still get a rap on t when telling a big one, but cros fingers eases the pain.

Some folks believe that a bl the tongue means that one ha lie. It could also mean th stomach is out of whack.

Of course, there is the old cat the one that is bad luck as a bl crosses your path. My only rem dation for this one is to put your

some folks believe that an itchy hand means that money is comi itching left hand means m slipping away.

There hasn't been enough coming or going through my h give me an itch. This day and a the folks at IRS in Washingt itching right hands.

And some folks believe that a shoelace is a sign that some thinking about you. That supe must have started with highlig when kids were thinking abo mother to do the lacing before g school.

And remember the squeeky. There are all kinds of super about the sqeeking shoes, like they weren't paid for.

You didn't want to walk to the sharpener in the classroom bec sqeeky shoes.

And some people believe that l luck if you don't sit down returning to the house in the m for something you have forgott.

This one I observe, along with other superstitions.

If you leave the house mornings, odds are you are late you forget somethings, say yo keys, you rush back into the hou try to make up for lost mind driving off in a hurry.

Come back into the house, sit take a big breath, and then thi good one you can tell the boss w are late. Then return to your c burn rubber.

Or better still, throw some sa your shoulder.

Dick Campbell

Biscuits and soppin' gravy

I don't remember the name of the woman who ran the boarding house, but she was like most matronly, smiling, personality-plus ladies of sixty or so.

When I came to Sikestons, Missouri, for my first job on a small daily newspaper, fresh out of college, I learned about the place from my boss, Charlie Blanton, Jr., publisher and editor of the Sikeston Standard.

He was paying me $50 a week to sell advertising. I remember my professor telling me that I'd neve make any money there, but Blanton was "the best damn editor in Missouri and you'll learn more in a year than you'll learn in ten years anywhere else."

So, I went there, and needed an economical place to eat.

The boarding house served three meals a day, except on Sunday. Then there was only lunch and dinner.

There was always two kinds of meat on the table, and I'd change from one to the other for lunch and dinner, to vary the meal. Breakfast was special. Fresh-squeezed orange juice, hot coffee, a hot cereal and a cold cereal, eggs any way you liked them. Hot, steaming corn bread.

And, hot biscuits and soppin' gravy.

The highlight of my days there was sitting at the table after breakfast and lunch, eating the hot biscuits smothered in pan gravy.

You have to butter the biscuits first, then ladle the gravy over the top. Grab a fork, and dig in to your hearts content.

The lady got all her vegetables from the small farms around Sikeston. She got fresh eggs, and everything was made right there in her kitchen on that old gas stove that had some of the most ornate ironwork that I have ever seen.

I was reminded of this when I went to Cornwall's for breakfast recently. A special item had been added: fresh biscuits and pan gravy.

There are other things to go with the biscuits, but that biscuits and pan gravy stoppped me cold.

The biscuits were hot, but not steaming a little too much shortening, I guess. But once the soppin' gravy was poured on top, I was 22 years old in the boothesl of Missouri.

Memories are something else, and I reveled in the taste of the biscuits, the gravy, and the moment forgetting calories.

I told the cook how much I enjoyed the taste of yesterday, and asked if she planned some cornbread, steaming hot, for the future. I promise that I won't reminisce when I have my first cornbread, or talk about how the chickens crowed in the morning, or the dew on the unopened bolls of cotton in the fields. I will just eat the cornbread

Guest Columnist

Perspective

BY JAMIE BUCKINGHAM
VERO BEACH PRESS JOURNAL

The church bulletin board carried the intriguing slogan: "There are no strangers in our congregation – only friends we have not yet met."

That Sunday morning the minister put aside his usual cold formal practice of "welcoming the visitors," and asked the normally reserved congregation to play fruit-basket-turnover.

"I want you people to get up out of your pews and go speak to someone you don't know. Okay," he said looking at his watch, "you have five minutes. Go to it."

The shocked people looked at one another in horror. Church, to them, was a place to put your body when you didn't want your mind to think. A place to be seen (oh, yes, certainly to be seen...but not heard. Now their spiritual leader was telling them to get involved. Some were angry. Others terrified. All were uncomfortable.

Slowly, though, they rose from their pews. Timidly at first, then with increasing enthusiasm, they began to speak to one another. And in the process they made a great discovery. They actually liked being friendly. In fact, they liked it so much it took the pastor 15 minutes to get them back to their seats. People spoke to people. They inquired about children. And offered to help with problems. One man even shook hands with an associate on a long-pending business deal. And a daddy put his arm around his son. It was religion at its best.

I was thinking about this a couple of weeks ago when I spoke at the local Rotary Club. During the introductions, the emcee asked the Rotarians to introduce their guests. As each visitor stood he was welcomed by a chorus of hearty shouts. "Hi, Charlie!" "Hi, Abraham!" None of that formal Dr. Jones and Mr. Golstein business, just Charlie and Abe.

All this was accompanied by a lot of laughing and shouting. It bothered me at first, especially since the reserved newspaper editor I was sitting beside was hollering along with all the others. But by the time the introductions were over, I was joining in the chorus of greetings, laughing and shouting at my new friends. "Hi, Fred!"

I left the Rotary meeting thinking if Christians were only half as friendly as Rotarians, a lot of things would probably be different in our country.

Despite the claim of sociologists that people like to by anonymous, I believe men and women yearn to be recognized as brothers and sisters. We like to be loved, to belong to a family.

Last week I flew up to Louisville for an interview. The woman I had come to see insisted I meet her priest at St. Boniface Catholic Church, Fr. Decklan Thomas. "He's read some of your stuff and would love to meet you."

I stood in the parking lot while she dashed into the huge, fortress-type building. Moments later she was out, followed by a black-robed Franciscan priest. All kinds of thoughts ran through my Baptist head. How do you greet a priest? Do you kneel? Cross yourself (I never could remember whether it was left to right, or right to left)? Kiss his ring? I settled for sticking out my hand.

"Come on," the burly priest laughed, brushing aside my hand. "We're brothers, Jamie." And with that he threw his arms around me, engulfing me in his robe.

Suddenly the barriers were down. No longer was I protestant and he catholic. No longer strangers. We were just brothers who had never met.

Love always brings down barriers. And that's the way it's supposed to be.

Jury system..it's working

BY DENNIS DOYLE

JENSEN BEACH–We all hear too often that the system is outdated and useless.

At least once a day we constantly hear or read of Watergate, impeachment, the credibility of our president, Kissenger, the press and government officials.

How about the judicial branch of our government? These same c ourts of justice will be the means in judgin these indivisuals and groups.

Most everybody moans and groans when notified to appear for jury duty. When called, you can have that say in the system.

The judicial branch can't work without you, or a jury.

And the courts of justice aren't perfect, either. Many innocent people have been judged guilty.

It's a privilage to serve as a juror and judge your fellow man; a duty one should not forsake.

It's a relief to see this system in action, and how all the checks and balances work themselves out.

In every case there is right and a wrong. A juror must weigh the facts and remember that a person is innocent until proven guilty.

It's a responsibility, one someone must do. In how many other countries is a person innocent until proven guilty?

I, too, moaned and groaned when called to serve as a juror. But, after hearing a case and delivering a verdict, I saw the system in action and doing fine.

Things have a way of working themselves out. In a trial, as the one I served with five other people, we were individuals with different ages, religions, occupations, educations, and attitudes. All these combined with the evidence, do, in the final analysis, produce and honest, unbiased decision.

No, not everything is perfect. Our government had its faults. It's up to each individual, as best we know how, not to let these failures oddur and continue.

they say our government is outdated. Yet, I haven't heard anyone devise a system that will work better than the one we have.

Until then, all we can do is try harder to make the present system work better.

Letters to the editor

I have owned my own home in Beach for twelve years, and hearing Frank Wacha prese advantages of incorporation, very much opposed to it.

Having heard the facts given Wacha, I have had to change m and now urge that people in th vote for it, because:

1. Incorporation will give Beach control of its own destiny.
2. Municipal government can l for by State and Federal re sharing.
3. Probably Mr. Wacha woul drafted as Mayor at this part time and I know no one who kno way in State and County affairs or who could better give Jensen a sensible and economical admi tion.

Until now the County has opinion, given us everything we but as large developers come in area as they will more and more convinced that local control more and more desireable.

W F
220 Mel
Jensen Beach, Fla

Ten years ag in The Mirro

Ground breaking ceremonies f Jensen Beach Community san were held on Sunday, July 5.

+ + +

An editorial entitled "Stam Skeeters" outlined several w protect oneself from the "varmi

+ + +

A tug struck the almost com Roosevelt twin bridge delay opening for some time.

+ + +

Amour Star 3-pound canned $1.79.

+ + +

Rep. Bill Owens was guest spea the Independence Day celebrat the Jensen Beach Causeway.

+ + +

Jeffrey Arthur and Arnold St were pictured starting down the in their Soap Box racers durin annual Fourth of July race. Pat was the 1964 champ.

+ + +

Captain Pete Robertson was pi with a Jackson Heights, N.Y., who landed a record-breaking 5 king makerel which tipped the at 51 pounds.

+ + +

Gordon Poux, son of Mr. and Gene Poux of Jensen Beach, wa by the Dairy Council of South F for acheivement in comm activities.

Sears
FORT PIERCE

after the 4th BIG BUYS

FRIDAY and SATURDAY ONLY
★ STOREWIDE SAVINGS
★ USE SEARS CONVENIENT CREDIT PLANS

Sears Shop Every Night Until 9 P.M.
Sunday 12:30-5:30

Phone 464-3300
2307 S. Federal Highway Fort Pierce, Florida

Five years ago in The Mirror

Pictured was 13-year-old Kevin Brown as he was presented with the Eagle Badge, Scouting's highest award.

+ + +

Pete Pauly, son of Mr. and Mrs. Carl Pauly, was pictured with the 41-inch, 28½ pound snook he caught in the surf. Pete, at 10 years of age, wasn't much bigger than the snook.

+ + +

Mr. and Mrs. Jack Haston announced the engagements of their daughters Alice, to George H. Allan, III, and Margaret, to James R. Yager.

+ + +

Mrs. Ronald Teal, formerly Cathy Hoke, was pictured with her 13-day-old twin boys, Brian and Brent.

+ + +

Harold Butterfield was pictured dishing up Brunswick stew to Art Pitman at the dinner presiding the Eagle Scout ceremonies.

Duplicate Bridge

STUART–Duplicate bridge is continuing right through the summer months at the Stuart Youth Senior Game time is 7:30 p.m.

At last Wednesday night's session a six table Howell movement was used. Winners were Gerry and Mary Boyd with 64¼ points. George Knoll and Ray Blue were second with 64. Third place went to Jack Alger and Roger White with 61½. Frank percuoco and Lucille Sinnael were fourth with 46½, closely followed in fifth place by Joe and Stella McCoy.

All area bridge players are welcome. The room is air conditioned. Roger White is director and a partner is guarenteed.

LEGION OFFICER–These Legion officers were on hand for installation of officers of Post 128, Jensen Beach, last Saturday at the Crow's Nest Restaurant. From left are Lee Tota, deputy vice commander; John Feeney, national council; Robert Bechard, 13th district vice commander; and Bob Matlosek, padt department commander.

22 TROPHIES–Jensen Beach VFW Post 10066 won 22 trophies at the state convention, and Cecil Branford, left, was elected to StateJunio Vice Commander. Chuck Bender succeeded Branford as commander of the local post.

Some snook fishing is reported

JENSEN BEACH–Snook fishing appear better according to last week's Snook Nook report. On June 26, Ed Wagner and Fred Dushanek had 6 snook along with 3 trout. Charles Arent brought in 4 snook.

On June 27, Wilber Glass had 3 snook. June 28, Dick Hoke had one. Walter Neff had one, weighing in at 15¼ pounds. George Jammerman landed a 16 pounder, and Jr. Dishman brought in one that weighed 8 pounds.

Dike Hoke fot another snook on June 29 and Ed Wagner had 1 snook and 3 trout.

On June 30, Mat Reed landed a 20¾ pound snook. Robert Siegman and Jr. Dishman each had one, and Dick Hoke landed two. On the same day, Duke White had 2 snook and 1 trout.

Dick Hoke got two more snook on Monday, July 1.

W.W. Thompson of Stuart, fishing in the river on June 28, landed one snook and a 7½ fluke.

Other catches reproted for the week were: Frank Morgan, 1 trout, 13 blues, and 1 grouper. Ted Bloom, 2 trout. Duck White, 3 trout and 1 moon; David Glass, 1 trout; Al Gregory, 1 trout; 1 jack; 1 gutfish; Dave Weiss, 4 trout; Roy Greenwald, 4 trout; Fred Dushanek 5 trout; John Crawford, 4 catfish, 2 jacks; Den Rose, 4 sail cats. CHARLIE Kessler 2 trout and Bob Siegmen, 1 bass.

Ruth Little landed a 17¼ pound drum on Sunday.

COMPLETE BEAUTY CARE
Scalp Treatments
Permanents
Hair Styling
Coloring

JOAN'S BEAUTY SALON
GINNY VAN DIEN, Owner
Phone 334-5853 35 Commercial St.
Tuesday thru Friday Parking in the rear

Transfer Your Savings Account Now!

First National [illegible] savings accounts insured by the Federal Reserve Board

Certificates of Deposit

6½% per annum for two and one half years, $1,000 minimum
6% per annum for one year to two and one half years, $1,000 minimum
5½% per annum for 90 days to one year $1,000 minimum

Interest paid quarterly

Federal regulations [illegible] of Deposit before maturity [illegible] regular savings rate.

Regular Savings Accounts

5% per annum compounded daily from date of deposit to date of withdrawal interest paid quarterly

And at First National we offer Free Checking for Senior Citizens.

FIRST NATIONAL
The bank that grew up with Martin County

First National Bank and Trust Company of Stuart
Corner of U.S. 1 and Colorado Avenue Business 287-4000
Time of Day Service 287-6500
Member FDIC

*American Security Bank of Martin County, affiliate

Obituaries

WILLIAM JOSEPH WALSKY, SR.

JENSEN BEACH–William Joseph Walsky, Sr., 65, of 146 Barbara Drive, Jensen Beach, died Wednesday, June 26, 1974 in Martin Memorial Hospital. He was a native of North Babylon, Long Island, New york and moved to this area three years ago. He was employed as a bartender at the St. Lucie Hilton Hotel.

Mr. Walsky was an Exempt Volunteer Fireman of Mineola, N.Y.

He is survived by his wife, Mary Walsky; two sons, William Walsky and Frank Zieman of Islip, N.Y.; and four sisters.

A funeral mass was held Saturday, June 29, at St. Joseph's Church in Stuart. A rosary was said Friday evening at the Aycock Funeral Home Chapel in Jensen Beach. Interment was in All Saint's Cemetary.

CLEO HELEN LITCHFIELD

JENSEN BEACH–Cleo Helen Litchfield, 59, of 6603 S. Indian River Drive, Jensen Beach, died Wednesday, June 26, 1974, at the Houston Anderson Hospital in Houston, Texas.

A native of California, Mrs. Litchfield moved to Jensen Beach three years ago. She was a member of the Order of Easten Star of Mt. View, Calif., the Indian River Garden Club, and the American Legion Auxiliary, Jensen Beach.

Survivors include her husband, Wayne W. Litchfiled; two sons, Steven W., U.S. Airforce, Ribidoux, Calif., Michael of Amhurst, N.H.; and five grandchildren.

Services were held in the Settegast Funeral Home in Houston on June 26.

LAMP SHADES
● Largest selection of lamp shades in the tri-county area
● Dress up your old lamp with a new shade
● Recover your old shade
● Lamp repairs - Lamp parts
Bring your lamp for a proper fitting
The Shade Shop
Suncoast Plaza
(next to Wilcox Hardy TV)
1034 Rt. 707 334-5758 Jensen Beach

urtles are unimpressed by National TV

By Alice Hickey

EN BEACH-Whether or not the ay night turtle watch held on Hoach was a success would entirely upon who you asked cess is to be determined by the which were attracted to the by the Jensen Beach Chamber merce sponsored event, then it a successful venture. An ated crowd of 4,000 attended were to ask the vast majority of rowd whether or not it were sful, the answer would probably least never had the opportunity ng the turtle, although five were during the three and a half atch.

spotting brought at least 500 persons swarming to the area. For the most part only a few were able to view the turtle.

While the turtle had the laboriously difficult task of crossing the beach, preparing her nest, laying her eggs and returning to the sea, the crowds pushed in so close around her, for the most part refusing to give up their position, that fewer than ten percent were able to view the spectacular act of nature.

The watch was scheduled to begin at 10 p.m., however, anyone trying to get to the beach pavillion at that hour was forced to give up in desperation. All parking facilities at the beach were filled to capacity by 9 p.m. and long lines of cars were parked on both sides of A1A.

The late comers, those arriving past 1:30, seemed to have only one alternative, forget the beach pavillion entirely and follow the line of cars being directed by the Martin County Sheriff Deputies hoping that they were headed in right direction to see a turtle.

Somewhere within one-to-five miles the procession would stop and each driver would seek out the closest parking space along A1A.

At this point the foot race began, first to the designated beach access, over the dunes, and on towards the poor unsuspecting turtle.

Those in charge of locating the nesting turtle pleaded wo the crowds to stand back from the turtle. Those pleas, for the most part, fell on deaf ears.

A shirt pocket was torn from one of the guides, while one person, irate at the turtle being disturbed, pitched a handful of wet sand on the NBC camera crew and their equipment.

The turtle watch organizers were quick to point out that the sand was not thrown by any member taking part in the organized watch.

"This was a small group of persons out on the beach by themselves," said Al Tomaszewski, chairman of the watch.

"We were embarrassed to see such a thing happen here, but, I suppose there will always be someone like that to upset anything you try to do," he added. "All in all, though, I think this was the most outstanding turtle watch ever held here."

Tomaszewski said the watch was very well organized and most found it to be very educational.

"I think the fact that it was being televised, perhaps made the spectators a little more eager to crowd in too close to the turtle," he said.

In an effort to eliminate this problem with furtue watches, Tomaszewski said they hoped to use both the Stuart and Jensen Beaches.

"It is our intention to have spotters working from the Sheraton Inn down to the Stuart Beach next year. By splitting up the watch, we hope to have smaller groups converging on the turtles," he said.

LARGE CROWD-An estimated 4,000 attended the final turtle watch held on Jensen Beach last Saturday night. There were five turtles spotted during the three-and-a-half hour watch. The event was sponsored by the Jensen Beach Chamber of Commerce.

PENDORA'S Home-Made Bread & Pie Every Day Complimentary Cold Duck
Seafood RESTAURANT
DELICIOUS freshwater CATFISH served with Golden Fried Hushpuppies, cole slaw, and candied yams.
ALL YOU CAN EAT!
FAMOUS FOR OUR Crab Cakes
FOR DELICIOUS MEALS
A1A Port Salerno

Frank & Velma's
The Place With The Million Dollar View
Join Us At
The Crow's Nest
RESTAURANT & LOUNGE
ANCHORAGE MARINA
Rt. 707, Jensen Beach, 287-7700
Enjoy Franks Famous Foods
Maine Scallops
Virgin Veal Cutlet
Florida Lobster
Prime Ribs
Veal Parmigiana
Flaming Duckling
Filet Mignon
Prime western steaks
SERVING FROM 5 P. M.
FOR RESERVATIONS PHONE 287-7700 OR 334-4400
FRED AT THE ORGAN (Except Sundays)
Closed All Day Monday

A STRIKE IN COOL COMFORT IS BETTER THAN A STROKE IN THE HOT SUN
OPEN BOWLING DAILY
9:00 AM TILL CLOSING
CALL NOW 334-2733
JENSEN LANES
S.R. 707 • JENSEN BEACH
BOWLING IS FUN!
COME ON OVER
BRING MOM AND THE KIDS.
BRING YOUR GIRL
RELAX IN COOL.
CLEAN • COMFORT
RESERVE YOUR LANES NOW

PORT SIDE LOUNGE
Hutchinson Room

Now Appearing...
The Paley & Dynasty Trio
Fantastic Foods by CHEF HENDERSON
A Varied Menu Featuring Such Succulent Dishes as Surf & Turf & Shrimp Scampi
Serving Daily 7 AM to 11 PM

Entertainment nightly
Tuesday - Saturday 8 PM-1PM
Sunday 7 PM TO 12 PM
Sheraton Resort Inn
Sheraton Hotels & Motor Inns A Worldwide Service of ITT
P.O. Box 929 U.S. A-1-A Hutchinson Island Stuart, Florida 334-4000

Frances Langford's
OUTRIGGER RESTAURANT
Jensen Beach
The Fabulous JOHNNY CUZZINS TRIO
featuring Wendell Halverson and Tom Flannigan

Nightly in the lounge
Dining Hours
Monday thru Friday
Luncheons Noon to 2 P.M.
Dinners 6 to 10 P.M.
Saturdays Dinner 6 to 10 P.M.
Sunday Serving 1 P.M. to 9 P.M.
Visit our exciting Fashion & Gift Shop
OPEN DAILY Noon to 10 P.M. — SUNDAY 1 P.M. to 9 P.M.

St. Lucie Hilton
COUNTRY CLUB RESORT

Take a peek...
at the exciting summer fashions of Fleur-de-Lis at our
Sunday Brunch
It's a family affair
Serving from noon to 2:30 p.m.
You'll enjoy dining and dancing for an evening out at our
Saturday Night Buffet
Dine in air-conditioned comfort and dance to the music of the Ray Lindsey Quartet every night except Monday.
COMING - - Ring Theatre Dinner, August 21
St. Lucie Hilton COUNTRY CLUB RESORT
Stuart Area 334-4400
Reservations are advised
Ft. Pierce Area 878-1004

ouncil on ging meet

ART–The Advisory Council on
will meet Thursday July 11, at
.m. at the Pioneer Occupational
r on U.S.1, south of Stuart.
d of director members will be
d, and it was announced that W
Smith is the new project
or; and Mrs. M.L. Shaw is the
ary-clerk.
council has been granted $37,000
the federal government to
e transportation, information
ther services for the county's
y in the next 12 months
state division on aging has
ved the proposed $36,000 budget
local agency

rt plans

eation program

ART–The Stuart Recreation
am will be held from July 15 to
s and from Aug 5 to Aug 9 for
people ages six to 14, according
ector Jim McMahon
id that a two-week program will
ld from 9 a.m. to noon at the
Civic Center on East 10thstreet
Jestuart Youth Center on north
r Avenue. The third week will be
t the center for anyone who
) to continue in the recreation
rts and crafts program

HAPPY CLOWNS–From left, Chief Clown Phil Smith, Mark Walden, "Mother Nature" Glenda Mosher, John Trosper, and Phil Cox can all be seen in the BIG BLUE COOKIE JAR playing at the Lyric Theatre in Stuart every Saturday. Show times are 11:00 a.m. and 1:00 p.m. "Cartoons, baloons, prizes, surprises and free lemonade all for thirty cents for kids and they can get their parents in for a quarter!" Chief Clown Smith said. "Sixty percent of the show is live," he continued, "as we are attempting to re-establish live theatre in this area, as well as giving kids some place to go and something to do on Saturdays."

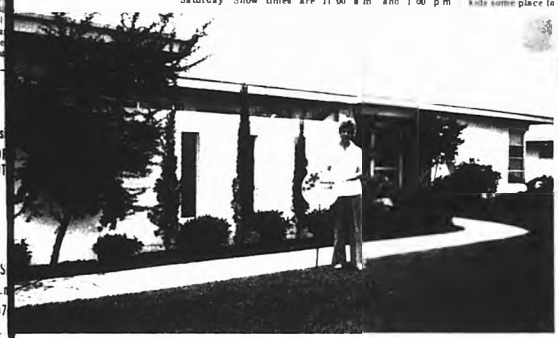

++OF+THE+MONTH–The yard of Mr. and Mrs. Hellback, 320 Solita Drive, was selected by the Rio Garden Club as being the July yard of the month. Although the entire yard is indicative of much effort being put forth, the lanscaping in front of the house is the most outstanding. Mrs. Hellback proudly stands with the award–an award well deserved.

ardi Gras Night planned for Friday

ST. LUCIE–The Friday Night
will hold its periodic Mardi Gras
on Friday, July 5, at the PSL
starting at 7:30 p.m. sharp.
is the night the Gang
ulates funds for itsoperation for
d of appromately two months.
fifty special prizes are given
to lucky players after the
ion of the night's play. Those
e interested bring in extra
ashued at a dollar or more and
re the prizes given away.
last session of the Gang, Mary
was the main prize winner.
ing Snooper was on the ball and
p with two visitors, Annette
ndt from North Palm Beach,
her Grandmother, Ellen
ndt, and from Liverpool,
d, Mrs. Nellie Lowe, visiting
Terry Lundin who was back with the Gang after an absence of some months.
Attending the Gang for the first time were Mr. and Mrs. Richard P. Hurgess originally from Washington, D.C.

Swimming lessons offered at Marina

PORT ST. LUCIE–Swimming lessons for beginners will be offered at the port St. Lucie Marina pool beginning July 9, according to Dave Gessner, head of the recreation department.
Lessons will be restricted to pool members only and registration is limited to the first 40 applicants.
Those interested must register in person with Mrs. Sally Slackledge swimming instructor at the Marina on July 5.
There will be two lessons offered with two classes daily. The first session will be conducted from July 9 thru July 19. The second session will commence July 23 and end August 2.
Two classes will be held daily from 9 to 9:30 a.m. and the second from 9:30 to 10 a.m.
Diving lessons will also be offered at the above dates and times. A small registration fee will be charged for the diving lessons.

Reservations are still available

PORT ST. LUCIE–Reservations are still available for the Fun and Funds Cruise to Nassau and Freeport on July 26-28. Bus service from the N. Port St. Lucie Marina to Miami and back has been arranged.
The CESA Volunteers urge all who wish to help CESA, and have fun doing so, to sign up now. Call 878-3137 for information and reservations.
There is one change in the plans. Originally scheduled to be on the New Freeport, the cruise will be on the Southward, as the New Freeport will not be completed until August. The Southward is just two years old and is a larger ship.

Subscribe to The Mirror, $5.00 per year

NEXT: The STING
COMING: The Great Gatsby

Thurs. & Fri. 5, 7:15, 9:30
Econo 4:45-5:15 $1.50
Sat. & Sun. 2:45, 5, 7:15, 9:30
Econo 2:30-3:00 $1.50
MAYFAIR THEATRE 287-4433

Jai-Alai, July 12

The Welcome Wagon members of Port St. Lucie and their husbands are looking forward to their visit to the Ft. Pierce Jai-Alai fronton on Friday evening, July 12th. They will meet at the Port St. Lucie Marina at 7:00 p.m. and proceed in a group to the fronton. Transportation will be available if needed. Members who wish further information should contact Virginia Petrush at 878-2289.

VILLA CAPRI RESTAURANT
Monday - Shrimp, All you can eat
Tuesday Night Special!
Fried Oysters all u can eat
Wednesday - Clam Fry, All you can eat
Thursday Night-Chicken & Dumplings
Friday - Fish Fry, All you can eat
Saturday - Spaghetti & meat sauce, all you can eat
Sunday - Roast lamb, roast chicken dinners
Lunch 12 to 2 P.M. Dinner 5 to 8:30 P.M.
State Road 707 Jensen Beach
Next to Bowling Lanes OPEN 7 days

Want to EARN a bundle?

Then . . .

Consider one of our High Interest Savings plans . . .

PASSBOOK SAVINGS No Minimum	5.25% per year	=	5.39% effective annual yield
6 MONTH CERTIFICATES $1,000 Minimum	5.75% per year	=	5.92% effective annual yield
1 YEAR CERTIFICATES $1,000 Minimum	6.50% per year	=	6.72% effective annual yield
2 YEAR CERTIFICATES $5,000 Minimum	6.75% per year	=	6.98% effective annual yield
4 YEAR CERTIFICATES $5,000 Minimum	7.50% per year	=	7.79% effective annual yield

FEDERAL REGULATIONS REQUIRE A SUBSTANTIAL INTEREST PENALTY FOR EARLY WITHDRAWAL ON CERTIFICATES

ALL ACCOUNTS COMPOUNDED DAILY

Citizens Federal
SAVINGS and LOAN ASSOCIATION of ST. LUCIE COUNTY
INSURED
1600 South Federal Highway, Fort Pierce • 8410 South Federal Highway, Port St. Lucie

Blums PATIO SHOP

Scroll
Ficks Reed
Brown Jordan
Whitecraft
Trainor
Wicker
Medallion

The splash of color on white wicker adds that decorator touch to home, patio, or poolside.

Where Everything's Casual

We have over ten thousand pieces of furniture in stock ready for immediate delivery. Placemats, Decorative Floral Arrangements, Ashtrays. . .and much more. . .

Blums PATIO SHOP
Monterey Plaza, W. Monterey Rd. Stuart 283-6778

MIRROR

PAGE 1, SECTION B

Photos by Dennis Doyle

READY TO ROLL-- Six trucks lined up to move out to Orlando with 45,000 pound loads of citrus headed for packing and processing plants last Thursday morning at Hobe Grove in Hobe Sound. The trucks traveled state roads to reach Palm City, where they entered the Florida Turnpike for their trip north.

ER LOADER-George Sims, superintendent of operations at Hobe Grove, sponsible for the monumental task of moving over a million boxes of citrus the Hobe Sound fields.

EN LOAD-Millions of oranges are hauled loose in trucks, headed for btrate plants north of Orlando. Each truck carries 500 boxes of fruit, ng 90 pounds each.

1-95 is dormant

Citrus hauling trailer trucks point to need for Hobe exit

BY DICK CAMPBELL

HOBE SOUND The clouds of dust sparkle in the early morning sun as giant trailer trucks each loaded with 45,000 pounds of oranges and grapefruit roll down the dirt roads of Hobe Groves heading for the washboard surface of SR 708.

One truck slows to the entrance to the 5,500 acre grove, allowing several buisloads of harvesters to pull up into the grove. Then it swings out into the highway, its ponderous weight adding to the already overburdened, narrow two-lane surface.

Twenty eight such trucks will come and go each day during the peak of the harvesting season at Hobe Grove, picking up their loads and carrying them to packing houses in Fort Pierce, Vero Beach, West Palm Beach, Orlando and as far west as Bradenton.

The number will increase as the groves mature. At present the grove has produced 885,308 boxes of fruit, of 2,240 loads of citrus that have, in the harvesting period of October 1 to the present, had to travel the already overtraveled U.S. 1 to get from the grove to the market.

By the year end of harvesting, 950,000 boxes of citrus will have been harvested and Tom Gartland, manager of the groves, is worried. He needs a way to move that citrus from the grove to the processing houses that will be safer.

The answer to this problem lies in the proposed exit for I-95, an exit that the Martin County Commission has voted to be deleted from Florida Department of Transportation plans for the Interstate Highway now being planned for Martin County.

Hobe Grove is a young grove and by 1980 will be producing 1,700,000 boxes of fruit.

The county commission concerned over the natural growth that develops around interstate exits took the perception action without consulting the farmers in the area. Later, some commissioners expressed a change of mind on the issue, but no action was taken to rescind the vote.

The DOT feels that the county has the power, through zoning, to discourage growth around the intersection of SR 714 (Pratt Whitney Road) and the Interstate, but has somewhat deferred to the county commissioners, are waiting for land use plans before taking up the subject.

We want to get these trucks off the county and state roads and put them on I-95, where they will be able to move quickly, at the least danger to the public, to the market, Gartlan said, standing on the dusty road as harvesters drove up the dirt roads pulling to the side as other heavily loaded trucks pulled out.

Gartland's concern is backed by his firms investment of $12 million in land and equipment, a quarter million dollar a year payroll, and his concern for the 45 year around employees and 25 harvesters who work seasonally.

If we were to take all the loads of citrus coming and going, and the truckloads of fertilizers, diesel fuel, and the many daily trips of harvesters and add them together, we would have an impact on traffic of 36,200 trips in the next six years.

The impact on streets now traveled by I-95 alone should be apparent, greatly increased traffic on exit at Palm Beach County, Gartland said.

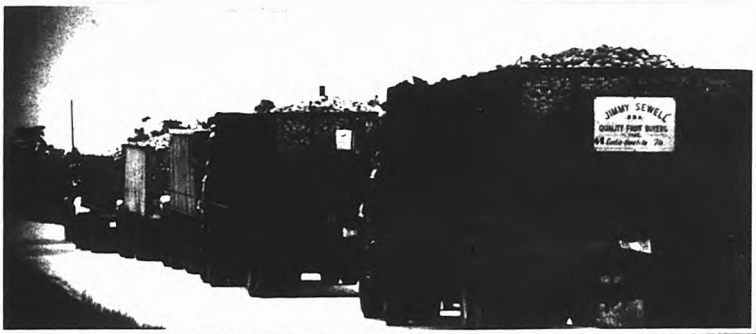

ING ROADS-The goal of an exit at Hobe Sound for te 95 seems a good idea when viewed by the pounding Martin County roads take from tens of thousands of heavily loaded trucks hauling citrus to market.

THE LONG HAUL-Puffing diesel smoke, the trucks, filled with Hobe Grove oranges, descend the grade of the Palm City bridge on their way to the Florida Turnpike.

AYCOCK FUNERAL HOME

UART G. WADE AYCOCK, RICHARD V. MOSELY JENSEN
Funeral Directors 334-1200

Venture Out News Notes

By Willard Auch

A letter from Bill and Mate Greuling from Michigan about two weeks ago and a telephone call which we appreciated tell us of their summer activities. They have their garden plowed and planted with many, many goodies. We are sure Mate will have them all canned to enjoy this winter. Bill has been busy landscaping their new home with flowers, trees and shrubs of many kinds. With Bill and Mate, it is never a dull moment.

The James Gibsons new Tara Trailer arrived this week and is parked on their new waterfront lot.

+ + +

Bob Stewart welcomed his wife Ruth and son Van from their trip down the Colorado River. We are sure they had many thrills shooting the rapids and enjoyed a lot of beautiful scenery.

+ + +

A letter from Jake and Betty Davis tells us how they spent twelve days enroute home. Stops in Atlanta to visit family, Gatlinburg Park, and three days visiting Cora Lee and Ward Irvin, enjoying southern hospitality to the fullest.

+ + +

A letter from Cora Lee and Ward Irvin states, "Have enjoyed reading your column on the Venture Out news, helps us remember our dear friends there.

Betty and Jake Davis stopped by to see us and enjoy beautiful Tennessee, on their way home to Pennsylvania. They spent several days and Alice and Bill Nickeau drove over from Land Harbor and Lincville to be with us, too. We all enjoyed the beautiful island TVA Lake Holston, and seeing the gardens and the horses. We had our farewell dinner at the World Famous Martha Washington Inn in Abington, Virginia, and saw the historical Barter Theatre (incidentally, I believe, the only State supported theatre in our country).

Bill and Alice are getting in some golf while at Land Harbor, might even return to Venture Out as experts. Alice says that she has been keeping a rating chart on the North Carolina weather, and has only five No. 1 days since they've been there. No. 4 days represent rain, fog, and low temperatures so by and large, they left Florida a mite too soon. They did have the golf-ball-size stone removed from their pad and the little stuff put in, and were so pooped at the end of that day they had to eat lying down!

We have the best-cared-for yard on our street. Every time Ward gets restless or bored, he mows and trims and he bores easily. He can't spend all the time on the lake, because I still cook alot and he has to justify my efforts by being here to eat once in a while.

We hope to travel some this summer, but will be tied with horseshoes with Beth Ellen until July tenth. Her Appaloosa is in fine shape, and she had has spent so much time in the saddle, she walks like a cowboy. Her mare Valentine, dropped a filly on June 4th, a perfect little thing which she named Misty Dawn. All the grandchildren are spending a lot of time swimming and playing tennis. O. to be young!

Reported by Selma Valere

Edith and Dick Painter are back home after visiting relatives and friends in Virginia, Rhode Island and New Jersey. They brought back with them their granddaughter, Bobbie Jean Bradley, a true Virginia beauty. Bobbie Jean has been swimming a long time, but she finally learned to float in our Venture Out pool.

+ + +

Catherine and Hank Higgins went north to attend the graduation of their granddaughter, Cathy, from Smithtown High, New York. They also took a side trip to Massechusetts to visit with Hank's sister 210 miles away. When they returned they discovered that they had left a very important piece of luggage behind. So another roudtrip to Massechusetts to New York. Now that they are safely back in Florida with luggage intact, Hank is working hard to get his tan back, and Catherine is busy making brownies for all.

+ + +

Sorry to hear that Dick Tenner hurt his back cleaning out his pool, but Fran says that he is coming along fine and will soon be able to be out on the golf course again.

+ + +

Telephone call from Art and Alice Baumann, they are fine but rather damp. It has rained for four weekends in a row. Here's hoping better weather for them, and incidentally all of us.

+ + +

Olga and Joe Tovello, and their son John from Franklin Square, New York are visiting Selma and Joe Valaro. The two Joes are cousins and its been happy family talk with just a bit of reminiscing.

+ + +

Lila Beckwith came up to spend three days with her daughter Bobbie Ostertag and brought along a recipe for mango chutney for Betty Jones. Betty, our gourmet cook said she couldn't improve on that recipe, it was just delicious.

+ + +

Welcome home to Dorothy and Sam Tucker. They returned from California and will stay a short time before taking off for a trip to Massachusetts and points east.

To All My Friends And Customers

I am pleased to announce that I am now associated with Ken Perona Oldsmobile of Ft. Pierce giving you the same service and consideration to which you are entitled and deserve. Stop by or call and say 'Hello!'

Wes Hunter

KEN PERONA OLDSMOBILE

S. Federal Hwy. Ft. Pierce, Fla. Phone 461-5656

HOME OF KPO DEAL

INVITATION TO:

Condominium Owners

Apartment Owners

Home Owners

We Invite You to Check Our Prices Before You Buy Your Furniture

Big Savings in All Departments

Special Price on Furnishings for Entire Home

Pitts Furniture Co. Pitts Gas Co.

100 Avenue A Ft. Pierce

Hill's Bros. Regular Drip Grind or Electric Perc

Coffee 79¢

(Limit 1 with other purchases of $7 or more excluding cigarettes)

Fab Detergent 99¢

(Limit 1 with other purchases of $7 or more excluding cigarettes)

Minute Maid Frozen Lemonade 3 12-oz. size 89¢

Minute Maid LEMONADE

Bleach 29¢ gallon size

(Limit 1 with other purchases of $7 or more excluding cigarettes)

Santa Rosa Plums 10 for 59¢

Height of the Season. Flavorful, 4x4-size

Fresh California Strawberries 2 pints $1

QUANTITY RIGHTS RESERVED

25¢ OFF

Cascade Electric Dishwasher Detergent

30¢ OFF

Nescafe Instant Coffee

Publix markets

S&H GREEN STAMPS

where shopping is a pleasure

Searstown Shopping Center STUART

746 S. Federal Hwy. FORT PIERCE

EXTRA S&H Green Stamps

Library books at Academy

Hewey-in-the-Hills-Howey Academy students have foru times the number of books at their disposal than required by the South's leading accrediting agency.

The number of library books available to each Howey student is 33 based upon a capacity enrollment of 300 boarding and day students and the total number of accessible volumes recently topped the 10,000 level.

Howey enjoys full accreditation by SACS, with an excellent rating in the academic program, educational facilities and professional staff.

Boat safety is urged

JENSEN BEACH-The St. Lucie River Power Squadron and Coast Guard Auxiliary Flotilla 94 are joining forces in educational activity during National Safe Boating Week, July 6-12, it has been announced here.

At the Ocean East Mall, the squadron will exhibit daily from Tuesday, July 2 through Saturday, July 6, boat carrying all required safety equipment. The exhibit, with Walter Marion in charge, will be manned by squadron members afternoons and evenings from 2 to 9 p.m. They will answer all questions regarding safe boating practice and how to avoid mishaps which annually claim thousands of victims.

The boat and safety equipment are furnished by the Casa Rio Boat and Motor Sales of Rio.

The Coast Guard Auxiliary will be assisted by Power Squadron members in making free courtesy boating examinations on Saturday, July 6, at the following times and locations: Sailfish Marina, Manatee Island all day; Casa Rio morning only; St. Lucie Hilton Marina, afternoon only.

JENSEN BEACH COMMUNITY CHURCH

409 Skyline Drive

Serving All Faiths

334-0716

Rev. Donald E. Johnson Pastor

Rev. Norman G. Kehrli Assistant Pastor

CHURCH SERVICE

10:00 A.M.

Nursery Provided

GA CONSTRUCTION

developers of

LEILANI HEIGHTS

Invites Your Inspection of Martin County's Newest and Finest Single Family Community. Next to the Jensen Beach Elementary School

S.R. 723 (S. SAVANNA ROAD)

JENSEN BEACH

PRICED FROM $33,900

95% FINANCING AVAILABLE

Sales Office Open Daily and Saturday 10-5 P.M. — Sunday 12 to 6 P.M.

Telephone: (305) 334-2863

GA CONSTRUCTION

408 Colorado Avenue

Stuart, Florida 33494

(305) 287-3799

Holiday Outlines

By Ruth Bowes
334-4946

gress report - Our general gar Hal and his assistants have leted installation of a recessed eet in the upper rec hall and ded in ecord player to work thru our ng P.A. system. The music is just and should provide beautiful e and party music. Even the ple records sound terrific. When come back, why not donate some hi-fi dance records to the cause? is progressing on the tie in of ark P.A. system so that, come e will be able to broadcast from cation. Our volunteer announcers d be real happy to hear this good

bicycle racks are being installed west side of the tunnel entrance to preclude problems in walking d and past parked bikes

lower rec hall is now in the es of being painted A salmon very cheerful.

+ + +

Schmidt of lot 296 is recovering surgery in Martin Memorial tal. Sure hope she is well and r again real soon. You know are good medicine

+ + +

ind Maureen Holmes of lot 270 ntertaining their granddaughter n Smith for a few weeks. Lisa s in Baldwin, L.I., N.Y.

+ + +

n Kay of lot 489 wrote of having y of sunshine up in New Jersey

+ + +

ear that Mathis Bloodgood of lot in an intensive care unit. A n illness whil home inNew We all wish him well

+ + +

rt and Callie Trimble of lot 354 up for one of their frequent nd visits. Their home is in and they love to come here for rf and pool and enjoy their and lot.

+ + +

rt and Beryl Winkleman of lot here for one week, leaving July . They have two guests, daughters Angy and Robbin eman from Pontiac, Michigan. imming is the best attraction girls

+ + +

on and Jesse Amerman will be the eighth or ninth First to Carolina, then to Michigan for acation. Have fun

+ + +

ived a card from Stephanie and Leifaber telling of spending the at Acadia National Park Then ova Scotia. Their daughter and law, in their own unit, are paroying them. Sounds like fun

+ + +

nd Betty O'Donnell write that e on Betty's brother and wife's hoping to cruise to Mackinac Mich But alas, temp 57 and 4-7 ft., which is very high in the Hope the weather improves so acation will be more enjoyable

+ + +

nd Jean MaCabe of lot 157 have a two or three week vacation to relatives in Delaware and ly on to California to visit their n, a son and daughter. We wish good trip - and burry back

+ + +

Madden wrote the Ann Schultz 45 had an accident on her trip home via the auto train. She was carrying a tray of breakfast back to husband Ben when the train suddenly stopped. She was knocked unconscious. Sixteen others were injured, mostly scalds and burns. All were taken to the emergency ward of the Potomac Hospital for treatment. Ann reports her X-rays showed no breaks, but her head still hurts and she is dizzy. It certainly could have been worse. Her friends here are glad to know that she came out lucky.

+ + +

I have a report of progress, too! Our new great-great nephew Joel Earl has left the hospital June 30, at the whopping weight of five pounds. The proud parents were elated, as was Grandmother June Carleton. He was born May 27.

+ + +

Rentals are improving, we are glad to report. The July Fourth Holiday looks promising. Reservations are coming in.

+ + +

Fred Rubeck of lot 181 came into the park with his brother from New Jersey to spend their vacation.

Brenda Fulton selected for summer institute

Brenda Fulton, of 336 Florida Drive, Jensen Beach, Florida, has been selected to participate in a summer institute in mathematics sponsored by the National Science Foundation at Florida Atlantic University, Boca Raton, Florida.

Thirty-three high school students with outstanding academic records and test scores in math were chosen for the nine-week Student Science Training Program in Mathematics which began June 18. The students also had the recommendation of their math teachers or guidance counselor.

Course work includes an introduction to advanced programming language, basic programming language, combinatorial computing, game theory, linear programming and logic sets in proof. The students are staying at University housing at Florida Atlantic, an upper division and graduate state university in Southeast Florida.

Subcontractors nabbed by IRS

JACKSONVILLE-Recent Internal Revenue Examinations in four South Florida counties have disclosed that a number of subcontractors in the construction industry are failing to withhold income and social security taxes from their employees.

A.J. O'Donnell, Jr., IRS district director of Florida, said that audits conducted in Broward, Dade, Palm Beach and St. Lucie counties have resulted in a number of construction firms being assessed for employment taxes. One recent examination resulted in a West Palm Beach subcontractor being assessed for more the $100,000 for taxes that should have been withheld from employees' pay checks over the last three years.

O'Donnell said that IRS agents are discovering that many subcontractors mistakenly assume that they are not responsible for withholding employment taxes. "We are noting this feeling among drywall installers, masons, plasterers, electricians and other subcontractors."

Everyone who performs services subject to the will and control of an employer both as to what shall be done and how it shall be done, is an employee for purposes of these taxes. "It does not matter," O'Donnell emphasized, "that the employer permits the employee considerable discretion and freedom of action; if the employer has the legal right to control both the method and the result of the services."

Any subcontractor who is uncertain whether a worker is an employee, should contact the nearest IRS office for determination. Failure to do so will result in sizable penalties and interest, in addition to the assessment, cautioned Mr. O'Donnell.

Virginia Tech student gets degreee

JENSEN BEACH-A Jensen Beach resident is among 3,600 students who received degrees at Virginia Tech.

Lee C. Keefer received a degree in forestry amd wildlife.

A Treasured Gift Anytime
Over 39 years experience in watch & jewelry repair
MEANS JEWELRY
Downtown Stuart
OPEN Mon.-Fri. 9-5

WE SELL BOOKS, MAPS & CHARTS
If you wish to purchase a book on any subject or a map or chart of any area, come see our selection at Valentine's Bookshop, 329 East Ocean Boulevard in Stuart.
We sell books, maps and charts.
We specialize in selling just books, maps and charts so that we can offer you the best selection and service to be found. To offer you this wide selection and personal attention we are sales agents for:
U. S. Geological Survey offering topographic maps of all areas of Florida and the United States.
U. S. Department of Commerce offering Nautical and Aeronautical charts and publications of and about U. S. and adjacent waters.
U. S. Naval Oceanographic Office offering nautical charts and publications of and about the world's oceans.
You won't find newspapers, nor greeting cards, nor magazines, nor camera film or any of the many items sometimes associated with the sale of books.
We sell books, maps and charts.
We don't try to compete with the many merchants who sell those so-called bookstore-related items.
So if you're looking for a book, map or chart, come see our selection at Valentine's Bookshop, 329 East Ocean Boulevard in Stuart.
We sell Books, Maps and Charts.
VALENTINE'S BOOKSHOP
329 E. Ocean Blvd. 287-0403

BUYING A CAR?
YOU'LL SOON BE FACING THE PROBLEM OF INSURING IT
You did a lot of thinking before buying. Make sure you do the same before insuring. As independent Kemper insurance agents, our goal is to provide you with car insurance tailormade for you at a price that's right. Before you insure, give us a call. We can help you with broad, low-cost protection from a Kemper Insurance company known for its countrywide claims service and prompt, fair settlements.
R.V. JOHNSON Agency
901 Johnson Ave., Stuart
PHONE 287-3366
Kemper Insurance Companies

7½% 4 YEAR CD $1,000 MINIMUM
6¾% 2½ YEAR CD $1,000 MINIMUM
6½% 1 YEAR CD $1,000 MINIMUM
5¾% 3 MONTH CD $1,000 MINIMUM
5¼% PASSBOOK NO MINIMUM Interest earned every day money is on deposit.

We pass the buck back with interest!
ALL INTEREST COMPOUNDED DAILY
COMMUNITY FEDERAL SAVINGS and LOAN ASSOCIATION
RIVIERA BEACH / FLORIDA
INSURED

STUART OFFICE
101 S. FEDERAL HIGHWAY
PHONE 283-5200

TWIN CITY MALL
NORTH PALM BEACH
PHONE 848-2514

RIVIERA BEACH OFFICE
2600 BROADWAY
PHONE 848-6661

WEST PALM BEACH
1700 PALM BEACH LAKES BLVD
PHONE 686-9400

JUPITER/TEQUESTA
101 N. U.S. 1
PHONE 746-9271

A SUBSTANTIAL INTEREST PENALTY IS REQUIRED FOR EARLY WITHDRAWAL

NCE STUDENTS–Susan Grusauskas, left, of Stuart, lorence Haritakis, of Jensen Beach, get first-hand nation on a portable solar energy water heater from Dr. Erich Farber, internationally known researcher at the University of Florida. The two students are on the Gainsville campus through Aug. 2 in the summer science research participation program.

uclear plant site opposed

EN BEACH– A Miami con- tionalist has charged that a Power and Light Co. (FP&L) ried to mislead the Atomic y Commission (AEC) with population reprots on its Hutchinson Island nuclear plant.

Attorney MartinHodder said that FP&L has presented misleading population studies saying that by the year 2000 only 2,800 people will live within a five-mile radius of the plant. He said that there are now 4,600 on the south end of the island.

Also, he said the hurricane standards are not as strict as they should be.

He said that the first plant, which is nearing completion, should not have been built because of its promjmity to a populated area.

He said that it is too late to stop the first plant, but efforts to stop construction of the second unit may be successful.

Both Martin and St. Lucie conservation alliances are backing Hodder who represents himself and five area residents in am intervention suit against construction of the second nuclear plant.

NOTICE

The annual meeting of the Martin County Junior Bowling Association will be held on Wed. July 10th in the meeting room All A B C and W I B C members interested in helping in the Junior Program, please attend. There will be an election of officers and directors.

Rely on Your Pharmacist for Precision

The Prescription Shop

Jim Bartlett Bob Taylor
R. Ph. R. Ph.
Joan Rubin, R. Ph.
622 Colorado Avenue
Phone 287-3443

Subscribe to The Mirror, 15⁰⁰ per year

Red Cross director named

JENSEN BEACH–Mrs. Lillian Sebright of Jensen Beach has been appointed to the Martin County Chapter of the American Red Cross board of directors.

Mrs. Sebright was past president of Welcome Wagon Club and Rainbow Wheel Club.

SOVINES GULF STATION
Tires Repairs
Bottled Gas
Good Gulf Gas
Indian River Drive.
Downtown Jensen Beach 334-4825

MCHS honors fifteen graduates

Mr. Terrance Horrigan, principal of Martin County High School, announced that the Department of Education has honored fifteen Martin County High School Graduates for Distinguished Academic Excellence for 1974. The following students scored above 425 on the Florida Twelfth Placement Test and maintained a 3.5 of higher Grade Point Average for five semesters.

Nancy Jono Bedell, Jan Martye Bruns, Tony James Busalacchi, Elizabeth Marie Carron, Rebecca Elliott, Deborah Kay Hackney, Dorothy Fay Hackney, Melinda Miner, Robert Henry Pare, Kayleen Sue Penick, Sandra Potter, Gwendolyn Susan Powell, Philip L. Stanell, Aprile Jean Tomasi, and Becky Sue Woodruff.

The above students were presented with certificates as Outstanding High School Graduates.

Sailfish Club tournament

STUART–W W. Thompson of Stuart caught a 7 pound-8 ounce fluke in the Indian River.

Robert Pelosi, Stuart, brought in a 9 pound-2 ounce mangrove snapper on Rubob, Capt. Robert Pelosi.

MAN FROM FLORIDA
JENSEN BEACH PLAZA–
JENSEN BEACH, FLA.

SINCERELY YOURS
BEAUTY SALON
PHONE 334-0106

PAM

Pam is back to cater to your beauty needs

Your hands reflect you!
To keep them at their loveliest have your nails manicured by Pam, Dormin, Reba, or Lenore

REBA

"FOR THAT SPECIAL OCCASION"
Let Reba do a wig or cascade to enhance your personality.

"FOR THE SKIN HE LOVES TO TOUCH"
See Dormin for your facial

DORMIN

We are glad to announce Lenore Cutrona has joined our staff specializing in all phases of hair styling and cutting for both men and women

LENORE

Open Mon. thru Sat.
301 Commercial Street Jensen Beach

asa Rio says:
CLEAR THE DECK
ANNUAL SALE
Every Boat in Stock
SAVE to $2500
OFF PRESENT PRICES
and that means an unbelievable savings off replacement prices because:
NEW BOAT PRICES ARE SKYROCKETING
IF EVER THERE WAS THE RIGHT TIME TO BUY YOUR BOAT...
THIS IS IT!

EXTRA SAVINGS
During This Annual Sale, Every Boat Sold at a Special Discount May be Outfitted With New Mercury Motor Also Sold at Sale Discount

GOOD SELECTION USED BOATS
ALSO INCLUDED IN SALE

AUTHORIZED DEALER FOR
BERTRAM, CHRISCRAFT, MAKO,
THUNDERBIRD, SEACRAFT, FORMULA
HERRESHOFF SAILBOATS
MERCURY OUTBOARDS & MERCRUISER
WE ARE OPEN DAILY 8 AM TO 5 PM
CASA RIO
10 Route 707, Rio, Jensen Beach Phone 287-0944

ST. LUCIE SANITATION COMPANY
464-6566
We're Number 4 And Trying Harder
(With Apologies to Avis)

The Best Community Deserves The Best Service
TRASH PICK-UP TWICE WEEKLY
You Don't Have To Save It Any More

RADIO DISPATCHED TRUCKS
FREE SANITIZING SERVICE
FOR CURB CUSTOMERS

We Care- We Live Here!
464-6566

THE PORT ST. LUCIE
MIRROR
VOL. 5 NO. 27 JULY 3, 1974 10¢

meowners to meet July 10

ST. LUCIE–The Port St. Lucie wners' Association will hold arterly meeting at the CESA at 7:30 p.m. Wednesday, July

eeting, under the direction of nt Clyde Blunt, will include nendations by the directors and wide opportunity for discussion nt problems and future goals for the organization.

No individual notices are being sent out; notification through the media is official invitation to attend.

The Prt St. Lucie Homeowners Association is one of three organizations that represent local residents. Members of this group live in the City of Port St. Lucie and west of the river.

OURT–The St. Lucie County Court Arraignment will be held in the City Hall of Port St. Lucie at n the first and third Mondays of each month. Court officers from left, Ray Garner, court administrator; Judge E.P. DeFriest, and Dog Dixon, chief clerk. Jim Thomas, bailiff and city public safety director, is standing

judges

ew court for Port St. Lucie

ST. LUCIE–The St. Lucie Court Arraignment Sessions held in the City Hall of Port St. 10 a.m. on the first and third of each month, Judge D.C chief judge of the 19th Judicial aid Monday.

Smith said the County Court in the Port St. Lucie area will ducted by William G. Tye and DeFriest, judges of the St. Lucie Court.

The court sessions began July 1, the day following the abolishment of the City of Port St. Lucie Municipal Court.

Judge Smith does not anticipate a very heavy court caseload at the Port St. Lucie Court Sessions, but he said that in view of the projected rapid growth of the city and south St. Lucie county area court caseloads will undoubtedly increase at a similar rate. As a convenience, persons in the south part of St. Lucie County having to make court appearances on traffic and misdemeanor offenses whether City of Port St. Lucie or County cases will be given a choice by the arresting officer of making their initial appearance at a County Court Session in either Port St. Lucie or at the Court House in Fort Pierce.

Contested cases either by jury or non-jury trial shall be held in the County Courthouse at Fort Pierce.

Persons who are eligible to satisfy a violation by payment of a pre-set fine in lieu of court appearance may do so in person or by mail at the Violations Bureau, Clerk of Circuit and County Courts, Second Floor of the St. Lucie County Court House in Fort Pierce prior to their scheduled court appearance date. Fines are not payable at the Port St. Lucie City Hall except when court is in session there.

3,000 proposed

SL police udget higher

ST. lucie–Adding to the ruling running a city the Port St. City Council last week received ative police budget from the St. ounty Sheriff's Department. 74-75 tentative budget is of unveiled a proposed increase oximately twenty-five percent e previous year.

udget has been turned over to y's finance committee for said Mayor Larry Kimmel.

gh I have not personally taken look at it yet, it does seem that reases are somewhat limited to is of gasoline and salaries. You arrel with that–you either pay you don't get it," the mayor

el said that the council would ely take action on the proposed within the next two weeks.

St. lucie County Sheriff's ment is under contract with the Port St. Lucie to provide police ion within the city.

Norvell has presented the St. Lucie County Commission with a 40 percent increase in his budget for the operations of the sheriff's department next year.

A spokeman for Norvell said that the budget increase was forced by higher costs of gasoline for patrol cars and salary increases for the eight deputies who serve here as policemen.

The sheriff's department also pointed out that not only did the gasoline go up, but maintenance went up as did the prices of replacement equipment such as tires.

Mrs. Kitty Bavakis, spokeman for Norvellm indicated there are no plans for providing additional deputies to patrol Port St. Lucie at this time.

Kimmel said that although the budget reflected a substantial increase, he did not seem to think it was out of line.

"I am waiting the report from our finance committee. If they feel the figures are out of line, then we have plenty of time to take it up for discussion with the county," the mayor added.

NEW UNIT–One of the three new rescue units purchased by St. Lucie County was stationed at the fire station No. 3 on Prima Vista Boulevard in Port St. Lucie. Pictured above are L. Walter Wile, right, and Danny Adkins as they check out the portable oxegne unit. The unit was donated by the Port St. lucie Welcome Wagon. the club recently donated $300 for the purchase of the new equipment. Lt. Wile is one of the six Emergency Medical Technicians, EMT, on staff at eh Port St. Lucie station.

rge crowd is expected July Fourth celebration

ST. LUCIE–All systems are the day-long Fourth of July tion at the Port St. Lucie

bout, that is response from the local clubs and organizations has been excellent, but only time will tell whether or not the weatherman intends to cooperate. The latest word indicates he will.

Activities will get underway with a 10 a.m. parade from Sportsmans Park down Prima Vista to the marina.

From that point on, the festivities will include contests, drawings, a junk car hash, a dunk tank, plenty of prizes and good food for the entire family to enjoy.

The day will conclude with a fireworks display beginning at 9 p.m.

A record crowd is expected to take part in the festivities, which have been billed by the sponsoring Port St. Lucie Optimists as being the best ever.

JENSEN BEACH –The Fourth of July celebration on the Jensen Beach Causeway is going to be "bigger and better" than past successful events, and thousands are expected to enjoy the day of fun and thrill to the evening fireworks diplay, general chairman Dick Neeson said.

The day of funs, food, and games will begin at 9:00 a.m.

The Jensen Beach Chamber of Commerce sponsered-event will climax shortly after dark with a 45-minute fireworkd display.

uitt bridge plication

ST. LUCIE–General Develop- corperation's application for a edestrian and golf cart bridge uitt Canal in Port St. Lucie has ceived by the U.S. Coast Guard.

oast Guard has published the tion by General Development and noted that the applicant has submitted an environmen- ssment of the proposed project. ridge would be an 80-foot an and would provide a clearance of 64 feet above gh water and 70 feet above low with a horizontal clearance of

lar quality certification was by the state Department of n Control, June 8, 1974.

School board decision

Walton condo project schools impact serious

PORT ST. LUCIE–The St. Lucie Countyschool Board has stated the Twin Banyon Plantation, a proposed 1,788 unit condominium project to be located north of Walton Road, would indeed, have a serious impact and effect on the county school system.

Robert Amann, project director for the Universal Adams development, asked the school board last week for a letter stating that it had been told of the impact the condominium development would have on the schools.

The project, oriented toward adult living would have a minimum effect on the schools, Amann told the board when requesting the letter.

The school board opinion is required as part of the Development Regional Impact (DRI) studies requested by the Florida Regional Planning Council.

School Board Attorney Ben Bryan, Jr. who has been asked to look into Amann's request, pointed out that Universal Adams predicted that only a few public school students would be generated by the luxury adults-only development, many service workers would be attracted to the community because of the project and they would have children.

Bryan went on to say that inother areas of the state developers have donated land for school sites or money wo help with the capital expansions of the school system.

In the letter Bryan prepared, he also pointed out the students from the 9th to the 12th grade are going double session this next year due to the increase in the number of students resulting from the growth in this area.

Bryan said he has been instructed to investigate the feasability of unit assessment, cash donations or land donations in lieu of cash.

This would be paid by big developers whose units frequently tend to increase the student enrollment of already overcrowded schools, he added.

The attorney said that he would probably contact other counties and school boards.

"There are about five or six counties in Florida that have various methods of doing this," he explained. That's what D.R. Seelinger, superintendent of St. Lucie County Schools, and I will be looking for in our study.

The school board has aimed for some type of impact fee to recoup capital improvement costs incurred by large developments.

Large developments usually mean capital improvements for the school board, Bryan said.

Universal Adams now is preparing its application for a DRI, after the state stopped construction of a causeway across the Sacannas. The developers pleaded guilty to working in state waters without a permit, paying the $10,000 fine.

Blood bank purges list

PORT ST. LUCIE–A "bake's dozen" of volunteers gathered at the Rest Park Port St. Lucie Blood Bank workshop session last Thursday.

The more than 200 membership cards were checked and names of those who are no longer members are purged.

Wiggins frustrated; GDC isn't talking

PORT ST. LUCIE–The chairman of the Port St. Lucie River Park Homeowners Association committee on medical facilities says he efforts to bring together all the factions trying to get better medical services for Port St. Lucie are frustrated. (Wiggins is General Development Corporation)

Fred Wiggin, chairman of the committee told The Mirror Tuesday that he can't get past Bob Seeley, secretary. I talked with him once or while back, but haven't been able to get in to see him since.

Wiggin said that there would be no hope for a coordinated effort to bring medical facilities to Port St. Lucie as long as the many groups working in different directions do not meet.

I know that there is a children's clinic and a Catholic Hospital in the works. I was allowed the briefest of both, but Seeley's secretary wouldn't let me look inside the brochures to find out who is involved. All she would tell me is that there was no way I could see Seeley, and I wouldn't know about the projects until they came to pass.

Wiggin has also been in contact with Dr. Richard Kastner of Maryland who has proposed building on a medical center. He is negotiating with GDC for two acres of land with an option on ten acres on the east of Port St. Lucie Blvd. between Arlene and Floresta, he said.

PSL Mayor Larry Kimmel told The Mirror: I know of one and possibly two groups looking for a professional medical building site. To my knowledge there has been nothing definite on the subject.

Kimmel also said that he had talked casually with various persons, but didn't know their names, and took no notes of the discussions. He did say: The city would very definitely support a medical professional building.

Seeley did not answer calls from The Mirror on Tuesday.

BONNETS FOR DELEGATES–The State of Florida will host the Cooperation Extension Services International Convention when the group meets at Disney World in 1975. Each delegate attending the convention will receive a rain bonnet which the various homemakers in the state are now making. The Port St. Lucie group have completed fifty bonnets todate. Pictured above, seated left to right, are Florence Armet, Elizabeth Clemens, Ethel Nicholson, Dorothy Hatrell, Lucy Demeules and Terry Helback. Standing, left to right, Helen Eberle, Milly Green, Betty Jones and Cas Moncure.

A right! A responsibility! Vote Tuesday, July 16

Florida's Best Weekly Newspaper

THE JENSEN BEACH

MIRROR

VOL. 15 NO. 28 JULY 16, 1974

FIREWORKS WORKERS—Collection canons for the Jensen Beach Chamber of Commerce Fireworks Committee fund were placed at various locations July 4 the causeway during the Independence Day celebration. Two of the fireworks fund workers are shown at the chamber's south booth. Martha Snow left and Virginia Van Dien

hairman explains ncorporation 'facts'

BY ART HANSEN

...rman of Incorporation Committee
...SEN BEACH—Would you be ...ested in a proposition that would ...you more than $5 in services for ...$1 invested" The incorporation of ...n Beach would provide such a ...

...e are the facts The Jensen ...ch/Rio taxpayers would invest ...imately $81,000 or 10 per cent ...than they are now paying to ...e a total of more than $450,000 ...would become available to the ...unity

...following are minimum esti... of income from sources other ... taxes we would pay if ...orated These are portions of our ...y that we pay in sales taxes, ...ine taxes cigarette taxes, income ...and franchise taxes, taxes that ...aid to incorporated communities ...from which we get no returns ...unities that are incorporated ...n these dollars but we do not

...is what we are missing—state ...ue sharing trust fund, $120,000, ...rette tax fund, two cents a pack, ...n franchise taxes, $60,000, ...l revenue sharing, $60,000 for a ...of $212,000

...addition, if incorporated, our ...unity would realize—property ...at present $54,000, and after ...moration $81,000, one-half county ...tax $9,450 return from mobile ...registration fees, $1,875 ...ational and fines and forfeitures ...ng permits $4,000 for a total ...all sources of $462,325

...ows of each item shows ...e revenue sharing The Depart... of Revenue has given us the ...00 figure based on a 6,000 ...lation This comes from a trust ...accumulated from sales, gasoline ...rette taxes ...rette tax fund The Department ...evenue also tells us that we will ...ve $6,000 per month from a ...wn per pack cigarette tax if we ...ch by levying a three-mill ad ...em tax or its equivelent and ...ll incorporated ...chise tax Florida Power and ... have given us figures which ...ate this to be a minimum total ...d We have not included the ...t the community would receive ... the telephone and cable ...anies This is not a utility tax that ...d be added to your monthly bills ...ough it is paid to all incorporated ...munities for the exclusive right to ...ness and maintain distribution ...ment in the incorporated area ...eral revenue sharing Federal ...rities could not give us an ...mate The $60,000 is based on a ...ulated formula which is effected ...population and average income ... tell us that Jupiter received ... and Stuart $121,000 ...erty taxes at present The ...ion total is based at the 12 millage ...charged by the county to District ...erty taxes after incorporation ...mption of 1 8 mills accounts for ...,000 figure This may be a high ...since homestead exemptions ...to city millage rates but not to ...special district taxes The two ...ld, however should be somewhat ...ilar ...half county road tax Martin ...ty presently levies 42 mills for ...maintenance of streets and roads ...incorporated, the county would ...ve half of the maintenance of ...streets and roads and they would ...e half for the county roads Total ...this would be $9,450 ...ome registration fees The ...rtain $1 50 of each registration ...The remainder is divided 50-50 ...een the county school system and ...ending if the area where the unit is ...ated is unincorporated. Otherwise, ...incorporated area receives the ...ining half which would be $1,875 ...ensen Beach ...ellaneous items Occupational ...s, building permits, etc., would ...$4,000 We made an estimate ...ite conservative ...ngton anticipate an annual budget ...as Crime and traffic control ...around the clock, $11,000, fire protection, $35,000, street lights, all areas, $25,000, road repair, $50,000, administration, city clerk, attorney and office, $25,000, capital outlay, equipment, building, $18,000

Someone could ask, if we end up with so much money, why increase our taxes The answer is simply that we would not be entitled to state and federal revenue sharing and cigarette tax revenues if we did not levy the three mill tax

Incidentally, this three mill tax may actually decrease the taxes paid by homeowners whose property is valued at less than $16,000 for home assessed at $30,000 the tax would increase 6 1 per cent or 8 2 per cent depending on the home owner qualifying for the $5 000 or $10 000 homestead exemption

Absentee ballot increasing

JENSEN BEACH—One hundred and twenty-two applications for absentee ballots in the July 16 incorporation referendum have been received by the supervisor of elections' office as of Tuesday

"This is a high percentage of requests for absentee ballots in a special election Mrs Sandra Randolph, supervisor said

Mrs Randolph said that 96 of the requests have come from Precinct No 1, Jensen Beach, with 22 ballot requests from Precinct No 13 Kos, and four ballot requests from Precinct No 2 Northwood

There are approximately 3,500 qualified voters for the charter vote

Mrs Randolph said that the deadline for receiving an application for an absentee ballot is 5 p m July 15, and absentee ballots will be received up to 7 p m July 16, election day

Boom, boom, boom

Fablulous fireworks deafen over 20,000

JENSEN BEACH The rockets red glare and bombs bursting in air splashed the deafening climax to a fun filled day across the Indian river sky over the Jensen Beach Causeway Thursday night as over 20,000 people watched the annual fireworks exhibit on Independence Day

Pyrotechnix professionalism produced pleasing oooohs, and ahhhs as Bill "Boom Boom" Viirillo and his team of volunteers put on their annual fireworks show in sprays of red white, blue and yellow ground and air displays

The finale was earth and water percussion as the blasts rent the skied and shook houses and boats for miles around

Cars lined all available roadways driveways and lawns from the causeway to the ocean drive to Indian River Drive all from vantage points as far away as Jupiter Jensen as those not able to get to the packed causeway watched from afar

And a bigger and better fireworks display is planned for 1975 by the Jensen Beach Chamber of Commerce, which sponsors this year's show.

"It was a good show, chamber president John Dyke told the directors Monday night as he reported on the finances for the production

Almost the full amount needed for the fireworks ($3000) was raised by donations. The chamber had to pay $1000 in addition to the donations.

The $2 500 worth of fireworks were paid for prior to July 4 and during the celebration cartons were placed in booths and other locations, raising more than $800. About $400 was raised from food and drinks. About $1,000 was deposited by the chamber to pay bills incurred by the celebration.

The chamber plans to raise $3,000 for the 1975 fireworks display and in order to insure the fireworks a deposit of $500 must be made by December.

Dick Newsom coordinator of the Independence Day day long celebration, said the events were "well attended and the races and watermelon contest were enjoyed by the kids.

Newsom said that about 2 000 persons were on the causeway during the day, and they really started coming about dark for the fireworks.

"The sheriff's department did a terrific job handling the traffic Newsom said.

Civic clubs took part in the events with the auxiliaries of the Legion and VFW serving food. Lions Club running the foot races, and the Boy Scouts joining other service clubs in raising of the colors.

RACE WAS HER Two-year-old Lori Higgins watched the July 4 foot races on the Jensen Beach Causeway. The daughter of Tom and Darline Higgins got on the starting line for one race but then decided against it and retreated to the arms of her mother.

Glasscock: No plan to annex Rio

JENSEN BEACH "I know of no plans to annex Rio or Northwood by the City of Stuart," Ed Glasscock city manager said Monday

There have been rumors in the Rio and Northwood communities that if they didn't join in the incorporation of Jensen Beach, they would be annexed by the City of Stuart

Glasscock explained that all of the property annexed north of the bridge (Roosevelt) by the city "have come in at property owners' request

All the property that has come into the city limits has been at the request of the property owners," Glasscock said

"You cannot annex people's property without a referendum vote." Glasscock explained "And the property must be contiguous to the city limits"

Asked if any residents of Rio or Northwood areas have requested annexation into the City of Stuart, Glasscock replied, "not to my knowledge

Joe Forsberg, president of the Rio Civic Club said he has heard some of the talk about being annexed by Stuart and he calls it "scare tactics"

Forsberg blames the talk that if Rio isn't annexed by Jensen Beach, it will be taken by Stuart a persons "who have gone overboard on the incorporation issue

"I've heard this talk at different times, he said, but he said that being annexed by the city isn't simple, the people have to agree to it."

He pointed out that the City of Stuart has taken property along SR-707 to the radio station, but those property owned by one person

The final act in the 1973-74 City of Jensen Beach incorporation story will be held July 16, 1974, when the citizens of Jensen Beach, Rio and Northwood vote on the incorporation charter

Jensen Beach Chamber of Commerce directors were in an uproar at its May 1973, meeting when a letter was read which was critical of Jensen Beach

Contained in the letter was a statement by Blue Water Broadcasting (WMCF) to the FCC concerning an application for a license to operate an FM radio station in Jensen Beach

The letter stated, in part, that Jensen Beach had only 1,000 residents, FIT was not located in Jensen Beach, and Jensen Beach did not have a public school, etc

Chamber directors "talked" about incorporation after learning about the critical letter

Jensen Beach was lost in the new telephone directories that appeared in July as the community numbers were in the Port St Lucie listings

The business community were especially upset with the directories, and petitions for incorporation were circulated with businessman Gary Wright heading a chamber incorporation committee

Within a few weeks Wright's committee had received about 1,000 signatures supporting incorporation Wright reported that of the 1,000 signing petitions 80 per cent said they favored incorporation

At the December meeting of the chamber Art Hansen was named chairman of the Incorporation Committee replacing Wright who had resigned A meeting was set up with Rep Chuck Nergard to discuss the proposed charter

That same month Atty Neil MacMillan began work on drafting the charter

In January 1974, the committee announced that it hoped to have the charter ready for the first public hearing Jan 14, and announce boundaries for the proposed city

Boudaries for the proposed city excluded Hutchinson Island and Rio The committee excluded the island, explaining that it "felt that the responsibilities for services to the island were too great for the new city to assume

Rio was excluded with the committee explaining that it "felt the residents were fairly well divided in their desires to be a part of the City of Jensen Beach"

However, Rio residents met shortly after boundaries were announced and voted to be included in the charter Petitions circulated in the community showed a majority of persons asked back inclusion in the charter

After public meetings at Langford Park Fieldhouse the charter was presented to the Legislative Delegation in February and the delegation approved it unanimously

Further public meetings were delayed by the Incorporation Committee until the county charter vote on April 9 The county charter was defeated

During the Legislature session, the charter passed through committees and both houses and finally became law when Gov Reuben Askew signed the charter

The first public meeting on the charter after it became law was held June 3 and about 200 persons attended

Other public meetings have been held by the charter committee and will be held until the July 16 referendum on the charter

Voting will be at Langford Park Fieldhouse for Precincts No 1 Jensen Beach No 2 Northwood and No 15, Rio

Vote on July 16

JENSEN BEACH All residents of Jensen Beach, Rio and Northwood will vote at Langford Park Fieldhouse from 7 a m to 7 p m next Tuesday on the proposed charter for the incorporation of Jensen Beach

Citizens registered to vote in Precincts No 1 Jensen Beach

Citizens registered to vote in Precincts No 1 Jensen Beach No 2 Northwood and No 15 Rio are eligible to vote in the referendum

Persons living in Ocean Breeze Park, Sewell's Point or Hutchinson Island are not involved in the election and not eligible to cast ballots

FIREWORKS Large crowds gathered on the Jensen Causeway on July 4 for the annual fireworks exhibit. Estimates put the watchers at over 20,000

Attorney seeks judge post

STUART-Stuart Attorney Marc A Cianca Tuesday announced his candidacy for Martin County court judge, the post presently held by Judge David Harper

Cianca, 36, is a native of Tampa, and served as assistant county solicitor for Brevard County and as the assistant state attorney prosecuting felonies in Martin County in 1972-73 before beginning private practice in Stuart

He worked as a policeman and fireman after discharge from the Navy in 1958 While working for Tampa, he completed work for his degree at the university of South Florida and earned his law degree from the university of Florida College of Law

"If elected to this important post, I will endeavor to implement certain procedures to save the taxpayers money and make more efficient use of the time of jurors, witnesses and law enforcement officers," Cianca said.

Don Coward has been designated campaign treasurer

MARC A CIANCA

Dr. Geary will seek commissioners seat

STUART-Former Martin County Judge Hallon Johnson Tuesday filed qualifying papers for his good friend Dr Edward Geary for District 4 County Commission seat, the position he said last April he would not seek

Dr Geary is out of the county on vacation

Johnson a Stuart attorney who will be Dr Geary's campaign treasurer, said he did not know why the Stuart dentist changed his mind

However, Johnson said that Dr Geary wants to serve the people as they want him, and that a great many people thought he has done an adequate job

Johnson said that the county is in a period of growth and that experienced leadership is needed and Dr Geary has the experience

Last April, Dr geary announced that he would not seek election to the seat to which he was appointed by Gov Reuben Askew in 1972 when Paul Bryant was suspended, and Dr Geary remained on the job when Bryant resigned in April of 1973

Dr Geary was co-chairman of Gov Askew's 1970 campaign in Martin County along with Attorney William Scott

When Dr Geary announced his intentions not to seek election this fall, he was disturbed about newspaper articles claiming allegations of extortion between developers and commissioners

Dr Geary called for an investigation of the allegations, and in June, Gov Reuben Askew named Glen Darty, Polk County state attorney, to look into charges of misconduct leveled against commissioners by local developers

Dr EDWARD GEARY

Causeway sewer plant opposed by Chamber

JENSEN BEACH-Concern was expressed by Jensen Beach Chamber of Commerce president over the proposed location of a sewage collection and treatment plant

Chamber directors agreed with president Jon Chicky, and voted unanimously to authorize him to write a letter to the Martin County Commission expressing his concern

Consulting engineer William Bishop proposed to the commissioners in June that a sewage treatment be located on the Jensen Beach Causeway

Under Bishop's proposal the sewage treatment project would be in operation by 1976

Chicky also voiced concern for the lack of work by the county on Jensen Beach roads Savanna Road and improvements at Poor Bob Restaurant intersection

Jensen to host Bronco League tournament

JENSEN BEACH Jensen Beach will host the 1974 Bronco League tournament at Langford Park July 12 thru 15 Games start at 7 00 p m

The Bronco League is for players in the 11 and 12 year-old age bracket The teams participating in the tournament are from Palm Springs Stuart, port Salerno and Jensen Beach

Laleche international meets July 11

STUART-The LaLeche International Stuart Chapter will meet July 11, 8 00 p m at 282 Reynolds Avenue, port St Lucie

Leaders for the evening will be Kit Meeker 334-2854 and Linda Cross 287-5070

Ordinances 'subversive'--Timo

JENSEN BEACH-Controversial ordinances 33 34 and 35 of Martin County were explained to Jensen Kiwanis by Larry Timon, vice president of the Martin County Builder's Association, and the application of the ordinances was called 'subversive' by him

"There is a subversive attempt to go beyond the idea of controlled growth," Timon said "It is to control minds At issue, is the basic freedom to make a mistake."

Timon said that the original ordinances tried to "insulate the people from cause and effect"

Expressing "deep concern" for the future of Martin County, Timon said, "We want to grow and still preserve the things we treasure

"We want open spaces, and clean water I don't want rampant, uncontrolled growth We must have the type of growth that preserves, but we do not want control over our minds and esthetics," he said

Timon called upon the civic and service clubs to "provide the leadership to keep the county from destroying the basic values and land values and individual freedom He called 1986 a "critical" noting that two county commissioners would be elected this year, and the Kiwanians to "examine motives of the candidates."

Charter highlights

JENSEN BEACH-Highlights of the legislative act relating to the incorporation of the City of Jensen Beach

1 Boundaries Center channel of the Indian River on the east, the northern boundaries of Sewall's Point and Stuart on the south, the west side of U S 1 on the west, and the Martin, St Lucie County line on the north

2 Government A City Council of four members and a mayor They will have all powers provided by the state constitution relating to city services They can contract with other government bodies for services such as the county for additional sheriff protection of street maintenence They are limited to $100,000 of borrowing capacity without a city-wide referendum

3 City Council Two members shall reside in the city south of the south boundary of the Town of Ocean Breeze Park and two north of that line The mayor will be from either area The mayor and council members will serve for two years Two council members will serve for one year during the first year of incorporation, two council members will be elected each year, and the mayor every two years They will be paid no salary during the first year and will set their salaries for succeeding years by ordinance

The council can declare an office vacant if the council member fails to perform his or her duty as prescribed by law or fails to attend three consecutive council meetings without being excused Meetings will be held at least once each month

The council shall prepare and enforce development plans for the city, provide ordinances for building housing, electrical and plumbing

4 Ordinances Ordinances must be advertised in a local paper by title and posted in full for public persual They must be read in full at least two council meetings which will always be open to the public Ordinances become effective by majority council vote

5 Budgets Budgets shall be posted for public persual before adoption and a budget cannot exceed the amount of anticipated income for the year involved No deficit spending

6 Petition The electors of shall have the power to pr repeal ordinances by petition by 25 per cent of the registere and if necessary, a referenda same provision also applies removal of elected officials

7 Millage The ad valorem t the first year of operation three mills

Plan to vote on Tuesday, July

COOL
In Your Own Backyo This Summe
Long-Lasting Concrete Pool Size or Shape
Personalized Supervision Locally owned & operated Serving Martin Co. & Fo Lucie
283-6363
P
CUSTOM
O
L
S, IN

Why incorporate Jensen Beach?

BY FRANK WACHA

JENSEN BEACH-(Editor's Note: Frank Wacha is a former Martin County Commissioner (12 years) and served as an advisor to the Jensen Beach Chamber of Commerce Incorporation Committee. His answers to questions asked during the past few weeks on why to incorporate Jensen Beach! The following are some of his answers.)

Why incorporate Jensen Beach?

Additional revenue will be available for needed areas improvements when we become a city, we will be eligible to participate in both federal and state revenue sharing, as well as other non-tax funds. You will see sources of revenue available to our city in the paragraphs to follow.

Self government-self planning-self zoning: as a city, we will have five city councilmen who live in our area. We will have five members on our planning board who live in our area We are now governed, four of theses making decisions that affect our daily lives, live in other parts of the county. There are about 6,000 of us living in the area of Jensen Beach Incorporation, we should be capable of governing ourselves

To protect the size of our area - the size of our tax base: the city of Stuart recently annexed a part of our area to the north of it to their city limits. General Development could, through legislative action, annex their Jensen Beach area along the cut-off road into the City of Port St. Lucie. Each time we lose property from our area by annexation, we lose tax base and face the possibility of a tax increase.

Will our taxes double?

No-way - The only tax rate that will change is the District 'A' rate, and that only slightly The rest of our tax bill will stay the same unless changed by our county commissioners or school board. Some people are confused on school taxes, because in the north the cities collect school taxes. This is not the case in Florida. Only the county school board collects school taxes The table shows the effect that being a city will have on your tax bill Using the 1973 rates, those who have an increase, will only have a slight one Some will even have a slight decrease - Why? Because you District 'A' tax is figured before the deduction for homestead exemption, and the city tax will be figured after you deduct your homestead exemption.

Will we have a sewer and water plant?

Not necessarily so - The need for central water or sewer will not come any sooner just because we become incorporated. Sewall's Point and Jupiter are both incorporated and neither have central sewer. By proper planning, we might be able to delay the day we start construction on the plant Planning can be best done by 5 persons living in our City area, rather than by 5 persons living Outside Our City Area. It is also a known fact, when these improvements are needed, that there are more funds available to help cities, than there are to help counties

What should we do as incorporated town?

Come to the meetings now being held to discuss incorporation, and make sure that all of your friends also attend. An informed public will be good for our area There is no demand that all agree on the subject, only that all know and understand the facts on incorporation.

HOW MUCH MONEY WILL THREE MILLS OF TAX RAISE FOR THE JENSEN-RIO AREA

TYPE OF REVENUE	NOT AS A CITY	AS A CITY
1) PROPERTY TAXES	$175,000.00	$135,000.00
2) FEDERAL REVENUE SHARING	NONE	60,000.00
3) STATE REVENUE SHARING	NONE	120,000.00
4) CIGARETTE TAX FUND	NONE	72,000.00
5) FRANCHISE TAX	NONE	60,000.00
6) 1/2 COUNTY ROAD TAX	NONE	9,450.00
7) SHARE OF MOBILE HOME TAG	NONE	1,875.00
TOTAL REVENUE FOR AREA	$175,000.00	$458,325.00

COMMENTS

The reason that the amount under 'NOT AS A CITY' is greater than the amount under 'AS A CITY' is due to the fact that our present County District 'A' tax for municipal services is computed before the deduction for Homestead Exemption As a city, our municipal tax will be computed after the deduction of Homestead Exemption

3 These funds come from the federal income tax we now pay The Federal Government is now sharing funds we pay with cities, we are not a city, so we don't receive it.

3 This fund is made up of gas tax we pay, cigarette tax we pay and sales tax we are now paying We now pay these taxes to the state, the state shares these funds with the cities in the state, we are not a city, so we do not share in the fund

Line 4 This fund is made up of two cents of the cigarette tax we now pay to the state The fund is distributed to the cities in the state We are not a city, so we do not share in the fund

Line 5 This amount is paid by utilities companies in the state to cities as a franchise to do business in the city The City of Stuart collects this tax now, and the rate of electric in Stuart is the same as the rate in Jensen-Rio

Line 6 This is one-half of the road tax we now pay to the county All of the cities in the county now receive back this one-half collected in their City

Line 7 This is one-half of the price of the mobile home tag now paid by those living in trailers One-half of the cost of the tag goes in the city in which the trailer is located, the other half of the cost goes to the schools

Incorporation 'hot line' is established by CofC

JENSEN BEACH-An incorporation 'hot line' has been established as part of the final campaign by the Jensen Beach Chamber of Commerce Incorporation Committee to 'inform the public' prior to the July 16 referendum on the incorporation charter for the City of Jensen Beach

Committee chairman Art Hansen said persons may call 334-3273 from 8 a m to 5 p.m. and questions about incorporation will be answered

Also, Hansen said that two final public meetings are scheduled-Thursday, July 11, at 7:30 p.m. at Hoke Hall above the Mirror offices on Commercial Street; and Friday July 13, at 7:30 p.m. at the Rio Civic Center

Committee members will be at Langford Park Fieldhouse to meet with groups or individuals They will be at the fieldhouse Saturday, July 13, from 1:30 to 5 p.m.

Hansen said that he will be at the All Saints Episcopal Church Sunday, after the 10 a m. services

Another Jensen Beach area church, the Community Church, will hold an incorporation discussion after the 10 a.m services Pastor, the Rev. Donald Johnson said that a discussion on incorporation was held after last week's services

No other area church plans incorporation discussion, but the Rev. D. Clark Thompson, pastor of the Trinity United Methodist Church, would have incorporation material available

Incorporation YOU WANT TO KNOW

(Editor's note: These are questions raised in the past weeks by residents of Jensen Beach and Rio, who have had their questions answered by the Incorporation committee of Jensen Beach Chamber of Commerce.)

1. What will the business license fees be?

The Incorporation committee has suggested that the license fees be set at a minimum The city council will set the fees, however

2. Would the franchise taxes charged Florida Power and Light Company, Southern Bell and Martin County Cable raise our utility bills?

No According to Gene Van Curen, district manager of Florida Power and Light Co., the franchise fee paid by FP&L is "paid out of earnings for the privilage of doing business with Jensen Beach."

3. How soon would the city get its money from taxes, etc?

Jensen Beach would be a city on October 1, 1974, if the referendum on the city charter passes Taxes then would be received as soon as 1974 taxes are paid, possibly by November or December. State revenue sharing would be paid quarterly, possibly April, 1975 Cigarette taxes would be paid monthly, probably starting around June 1, 1975 Federal revenue sharing comes in quarterly, but there is no idea how soon that would come in Franchise taxes would be paid one year after the city council passes a franchise ordinance

4. What will stop the city from borrowing lots of money?

The charter limits borrowing to $100,000 in any fiscal year. The charter also provides that it would take a referendum to get more money

5. Should the city run short of money, can an emergency tax be levied?

No The budget is set by the city, and the county collects the taxes that include the city millage The charter forbids deficit financing, providing that the budget cannot exceed the anticipated taxes

6. Will the police force be operated separately from the county police? Where would the prisoners be housed, and who would pay for their keep while in jail?

This will be determined by the council at public hearings Either an independent police force, or contract for services with the county sheriff's department is to be seen Prisoners would be housed in the county jail and be the responsibility of the county, with their keep paid for out of the fines and forfeiture of the city

7. Will the fire department remain voluntary?

Yes We encourage the council to contribute an additional $3,000 for a part-time fire inspector for fire prevention work This might reflect in insurance costs

8. When and how would the mayor and commissioners be elected in the charter is passed, and how would candidates be selected?

Individuals seeking the council or mayor seats file with the county supervisor of elections The non-partisan election will be held in the first fall primary, Sept. 10 A majority of votes in city would be needed for election The term of office would be for two years, but two council seats would be for one year in the first election so that two council seats would be open for election during each of the future years

9. Will the state be more apt to require sewer and water facilities if we become incorporated?

The health needs would dictate whether or not Jensen Beach was incorporated The difference lies in that local people would play an important part in what should be done, when it should be done and how it should be done, and who will do it.

10. Would the city officials vote themselves enormous salaries?

If they did, it would have to be by ordinance, so we would know about it ahead of time by public hearing and public notice The charter provides a way to remove officials who place their interests ahead of the community

11. What will stop taxes from increasing the ten mill limit?

Elected officials generally do what the people ask them to do Candidates would be asked to commit themselves to holding the line on taxes when they run for office the incorporation committee feels that the ten mill property tax is adequate, considering the several other sources of revenue such as state and federal revenue sharing, franchise taxes, occupational license taxes, and the city share of cigarette and mobile tag sales taxes.

Cobblers
Are More LOVE than LEATHER!
See them at STUART DEPARTMENT STORE

RCA'S RELIABLES
FRANK'S TV
Martin County's Largest TV Dealer
725 COLORADO AVE. STUART, FLA. 283-6666

WE SELL BOOKS, MAPS & CHARTS

If you wish to purchase a book on any subject or a map or chart of any area, come see our selection at Valentine's Bookshop, 329 East Ocean Boulevard in Stuart.

We sell books, maps and charts

We specialize in selling just books, maps and charts so that we can offer you the best selection and service to be found. To offer you this wide selection and personal attention we are sales agents for:

U S Geological Survey offering topographic maps of all areas of Florida and the United States

U S Department of Commerce offering Nautical and Aeronautical charts and publications of and about U S and adjacent waters

U S Naval Oceanographic Office offering nautical charts and publications of and about the world's oceans

You won't find newspapers, nor greeting cards, nor sunglasses, nor camera film or any of the many items sometimes associated with the sale of books.

We sell books, maps and charts

We don't try to compete with the many merchants who sell those so-called bookstore-related items

So if you're looking for a book, map or chart, come see our selection at Valentine's Bookshop, 329 East Ocean Boulevard in Stuart.

We sell Books, Maps and Charts

VALENTINE'S BOOKSHOP
329 E Ocean Blvd 287-0403

Hartman-Tilto
Insurance Agency, Inc
Professional Protection to Martin County Since 1921
283-4545
NORM WILSON
MANAGER
Bessemer Bldg., Sewall's Point

JENSEN BEACH TRAVEL
Cruise to Bermuda and New York
"Royal Viking Star"
Depart Ft. Lauderdale September 26-return October 4.
Christmas shop on Fifth Ave. & Bermuda!
Call for details: 334-1301
3 Commercial Street Jensen Beach

Merchant dues delay

JENSEN BEACH-A delay in preparing by-laws and dues structure for the Merchants Division of the Jensen Beach Chamber of Commerce, was reported to the directors Monday night by the chairman of the committee

Mrs Virginia Van Dien, chairman of the by-laws and dues structure committee of the Merchants Division, said she wanted to wait until "there is more steady representation by merchants at the meetings."

She noted that different merchants attended the meetings but "there was no steady representation."

Mrs Van Dien, a chamber director, also reported that she had checked with merchant associations in Stuart and Vero Beach to determine how they operated

HAPPINESS HAPPENS AT S.P.S.
Make your own furniture
ORIENTAL COLONIAL MEDITERRANEAN MODERN
12" SPINDLES $1.39
FULL STOCK OF PARTS
CAULKING GUN 98¢
ACRYLIC CAULK $1.29
7¼" Power Saw AT $29.99
SKIL TOOLS ARE BEST
KEY IN KNOB $8.90
Awnings
COOL IT
43"x42" SIZE
$34.95
GENUINE REDWOOD
$28.95
BASKET WEAVE FENCE
8'0" WIDE X 5'0" HIGH
DURAFLEX 100% ACRYLIC IT'S THE BEST.
$9.50 GAL.
PAINT
SPRAY ENAMEL $1.59 16 oz can
Fast Value FREE DELIVERY DIAL 334-2700
sps
BUILDING MATERIALS SUPERMART

SAMPLE BALLOT

Instructions to Voters

1ST TURN SWITCH RIGHT TO CLOSE CURTAINS
2ND MARK YOUR BALLOT AND LEAVE MARKS SHOWING →
WARNING – YOUR ☒ MARKS MUST BE SHOWING FOR VOTE TO REGISTER
3RD TURN SWITCH LEFT

OFFICIAL BALLOT
Special Election
Jensen Beach Incorporation
Martin County
Florida
July 16, 1974

JENSEN BEACH INCORPORATION

Shall the legislative act providing a municipal charter form of government for the City of Jensen Beach, as passed by the 1974 legislature of the State of Florida, be adopted?

FOR ADOPTION

AGAINST ADOPTION

In compliance with Florida statutes, publication of the Sample Ballot made by the Board of County Commissioners of Martin County. Published July 10, 1974.

Full, in-depth coverage of the news about Jensen Beach appears weekly ONLY in THE MIRROR

Join the MIRROR family of readers.
Only $5 a year gives you all the news about Jensen Beach.
Phone 334-4333 to start your subscription

PENNY SAVER-Matthew Thibaut is pictured depositing pennies into his piggy bank as Cathy Green of the First National Bank and Trust Company of Stuart looks on. The First National Bank recently received an urgent request from the Administrator of National Banks to operate in a campaign to get pennies back into circulation.

A coin counting machine is available for loose deposits and The First National personnel will gladly count the pennies for deposit or redemption.

The United States Department of Treasury will send a special citation to those persons on record having brought to a bank $25.00 or more in pennies.

Ten years ago in The Mirror

Seven year ole Charlene Bright was pictured as the first winner in the Jensen Beach Coloring Contest. (Charlene graduated from Martin County High School this year.)

+ + +

"Fishing is Just Terrific" headed the weekly fishing report.

+ + +

A federal team was in the area hunting for Aedes Egyptae, the yellow fever carrying mosquito.

+ + +

"Stop No Top" headed an editorial concerning topless bathing suits which accompanied a picture of the offender modeled by a store mannequin.

+ + +

V.V. Wortham, head chef, and Boom Boom Yurillo, head of the fireworks committee, were pictures at the July Fourth celebration on the Jensen Beach Causeway.

+ + +

Reverend Sydney Lowrie turned the first shovel of earth in memory of Dr. A.B. Himes at ground-breaking ceremonies for the Jensen Beach Community Church sanctuary.

+ + +

Carol Yankovich and Susan Coulter were 1964's Girl Staters.

+ + +

Gary Lambie, John Nelson, Keith Lambie, Bob Thum, and Philip Finstermaker were pictured tossing Dick Campbell into the river at the Independence Day celebration.

BIG 7-DAY SALE!
Featured Specials!

Seagram's 7 Crown	Qt. $5.19	Scheneley Vodka	Qt. $3.99
Walker's Canadian	Qt. $4.99	Ole Bourbon	Qt. $3.99
Carsteurs Blend	Qt. $3.99	Early Times Bourbon	Qt. $4.99
J & B Scotch	5th $8.99	Sandy Scott Scotch	Qt. $4.99
Imperial Blend	Qt. $4.79	Philadelphia Blend 3-$12.39	Qt. $4.39

BLENDS

Four Roses	Qt. $5.19
Harwood Canadian	Qt. $4.99
Burk & Barry	Qt. $4.49
Guckleheimer	Qt. $3.99
Lord Canadian	Qt. $5.29
Old Thompson	Qt. $3.99
Paul Jones	Qt. $3.99

SCOTCH

Kenns Williams	Qt. $5.49
Black & White	5th $5.99
Bisera 86.8 Proof	Qt. $6.39

VODKA

Florida	Qt. $3.29
Smirnoff	Qt. $5.49

RUM

Bacardi	Qt. $5.29
Ron Carlocc	Qt. $4.89

GIN

Booth Hi & Dry 90 Proof	Qt. $4.99
Florida 90 Proof	Qt. $4.99
Schenley's 90 Proof	Qt. $4.19

MISC

Stock Vermouth	38 oz $2.79
Almaden Champagne	5th $3.69
Heublein's Cocktail	5th $3.99
Kahula	5th $6.99
Taylor Wine	½ Gal. $1.79

BOURBON

Old Stagg	Qt. $4.79
Jim Beam	Qt. $5.19
Antique 8 yr. old	Qt. $4.69
Yellowstone	Qt. $4.99
Ten High	Qt. $4.99

LANCE LIQUORS
SEARSTOWN SHOPPING CENTER
FT. PIERCE, FLA.

Rely on Your Pharmacist for Precision

The Prescription Shop

Jim Bartlett R. Ph. Bob Taylor R. Ph. Joan Rubin, R. Ph.
622 Colorado Avenue
Phone 287-3443

Subscribe to The Mirror, $5.00 per year

Five years ago in The Mirror

"PSL BATTLES COUNTY FOR I-95 LOCATION" headed the story which explained graphically Port St. Lucie's objection to the easterly I-95 route advocated by St. Lucie County.

+ + +

Bo Means was pictured trying valiantly to climb a greased pole to get the dollar bill tucked at the top. He soon "slid out of contention." There were very few winners.

+ + +

Genreal Development leased a section of the country store in the south PSL Shopping Center to be used by the post office for one dollar a year.

+ + +

The County Commission recommended a change in zoning codes to allow for a travel trailer classification.

+ + +

Fireworks workers Jim Pauly, Woody Woodruff, Carl Barker, Lou Tranowski, Buddy Shipes, Boom Boom Yurillo, Bob Kale, Bob Means and Frank Wacha were shown setting up the fireworks show at the Independence Day celebration. Over 10,000 watched the fireworks spectacular.

Transfer Your Savings Account Now!

First National offers maximum interest on savings accounts permitted by the Federal Reserve Board.

Certificates of Deposit

6½% per annum for two and one half years, $1,000 minimum

6% per annum for one year to two and one-half years, $1,000 minimum

5½% per annum for 90 days to one year $1,000 minimum

Interest paid quarterly.

Federal regulations permit full or partial withdrawals from new Certificates of Deposit before maturity, provided the rate of interest is reduced to the regular savings rate (currently 5%) and 3 months interest is forfeited.

Regular Savings Accounts

5% per annum compounded daily from date of deposit to date of withdrawal interest paid quarterly.

And at First National we offer Free Checking for Senior Citizens.

FIRST NATIONAL
The bank that grew up with Martin County

First National Bank and Trust Company of Stuart
Corner of U.S. 1 and Colorado Avenue Business 287-4000
Time of Day Service 287-6500
Member FDIC

*American Security Bank of Martin County, affiliate

EAGLE
FAMILY DISCOUNT STORES

3 BIG DAYS! Thursday, Friday, Saturday
SHOP DAILY 9 TO 9 — SUN. 11 a

FANTASTIC BUYS!

SAVE 14% TO 38% OFF OUR DISCOUNT PRICES!

NEVER BEFORE SAVINGS! UP TO 3.00 OFF SOLID STATE AM RADIOS! 8.96

3.99 MEN'S FAMOUS MAKER SLACKS

You'd expect to pay up to 10.00 a pair!

OUR PRICE 9.88 SAVE 3.00 — 6'X 15" STEEL WALL POOL

OUR PRICE 34.88 SAVE 5.00 — 20" HI-RISE POLO BIKES

A SOLID STATE TABLE RADIO Walnut Cabinet WAS $-.88
B. EAGLE AM TABLE RADIO Assorted Colors WAS $-.88
C. EAGLE SOLID STATE RADIO Instant-On Sound WAS $-.96
D. PORTABLE RADIO SET 90 Day Warranty WAS $-.96
E. MICKEY MOUSE PORTABLE RADIO WAS $-.96
F. DONALD DUCK PORTABLE RADIO WAS $-.96

YOUR CHOICE! 5.88

1.96 MEN'S POLO SHIRTS
2.98 MEN'S WALK SHORTS
3.99 ULTRABRITE TOOTH PASTE 3 OZ.
3.99 PLAYTEX DEODORANT
68¢ SECRET SPRAY DEODORANT 4 OZ.
ANTIPERSPIRANT 3 OZ. Val 1.09 — now 78¢
17¢ SCENTED CANDLES
2.94 P.V.A. LATEX PAINT
1.57 EAGLE MURIATIC ACID
57¢ EAGLE 10W40 MOTOR OIL
2.88 MS DICKIES SLACKS
2.96 MEN'S WHITE SHIRTS
3.97 WOMEN'S SANDALS
5.96 18" LIGHT FIXTURE
1.98 METAL CAULKING GUN
2.99 1/2" X 50' GARDEN HOSE
97¢ 12 OZ. DOW BRAKE FLUID
2.44 POLYESTER SHELLS
2.22 MEN'S MESH CASUALS
3.98 MEN'S PENNY LOAFERS
25¢ POKER OR BRIDGE CARDS
66¢ EAGLE OVEN CLEANER
4.88 10"x17" DOUBLE HIBACHI
1.27 JOHNSON WAX KIT

160 CONVENIENT NEIGHBORHOOD LOCATIONS - THERE'S AN EAGLE FAMILY DISCOUNT STORE NEAR YOU!

Open Daily 9 A.M. to 9 P.M. - Sunday 11 a.m. to 5 P.M.
We Reserve The Right To Limit Quantities!

...rtists of ...e month

...UART Art Associates of Martin ...y will feature Phyllis Athy, Jane ...ilfield Rey Bunker and Penny ...s artists of the month

...y, who was showing her oils of ...ers, has lived in Stuart for 13 years ...has been painting for six years ...has exhibited throughout Florida ...received many awards. Her work ...collections in Europe as well as ...U.S., and she is represented by ...ries in Miami, Hollywood, Palm ...h, Fort Pierce and Atlanta. Her ...s were presented in a one woman ...at Burdine's in West Palm Beach ...December.

...e Stansfield, who lives in Spanish ...e, is a native of Northern ...land has painted since childhood, ...as been a serious artist for 20 ...s. She studied watercolor and ...ssture for 5 years, has exhibited ...sively and her work is in France, ...land and Canada. In a Spanish ...e show last January she won best ...how and a first place for her ...ics. Aside from painting, she is an ...collector of art books and is proud ...e large library.

...y Bunker, a local tax specialist, is ...ative of Maine and has painted for ...years. He studied with Harry ...inger, well-known marine artist ...art book author. His work has won ...ribbons and cash awards, and ...y of his paintings are scenes from ...world travels. Two of his favorites ...ch are in the current show, are an ...ior of the Louvre and a street ...e depicting women engaged in ...making on the Isle of Burano, ...Venice.

...my Bowe and her husband, ...erend Harold Bowe, operate the ...ian Center, a young people's ...ionary training group on Haw...e Ave. in Golden Gate. She has ...ibited in many local shows and has ...llection of prize ribbons.

...Associates president, Mahlon ...e, reminds members that regular ...tings have been discontinued until ...ber 4 when there will be a slide ...commentary show on "Origins of ...ern Art."

...ENT A VOLKS...

...TLE — std. trans. without air
$6.50 per day
first 10 miles free
$.05 per mile over

...TLE — std. trans. with air
$7.00 per day
first 10 miles free
$.05 per mile over

...TLE — automatic trans. with air
$7.50 per day
first 10 miles free
$.05 per mile over

PER MONTH
without air $90.00
with air $100.00

ST. LUCIE MOTORS
7806 OKEECHOBEE RD
RT. 70 FT. PIERCE
PHONE TOLL FREE 287-8383

WHAT'S A POOL PARTY WITHOUT THROWING SOMEONE IN WITH THEIR CLOTHES ON?...Members of the VFW champion Bronco team throw manager Pete Howanitz in the pool during the teams victory party at Brad Larson's home last week in North River Shores. (top right) (bottom right) Team members catch Howanitz by suprise, and present him with a plaque in appreciation of his time and efforts. (below) Manager Howanitz presented four special trophies to Chris Williams as most improved player; Pop Delacey and Billy Mang in a tie for best sportsman; and David Boccbino as most valuable player.

PHOTOS BY DENNIS DOYLE

Anglers casting demonstration is planned for July 17th

JENSEN BEACH-A local angler will give a casting demonstration next Wednesday, July 17, at 9 a.m. at the Park and Fish on Hutchinson Island.

Willard Bowman, a former junior and senior surf casting champion, will give the demonstration through the Martin County Anglers Club.

Those interested are reminded, it will begin at 9 a.m. and not 10 a.m. as stated in a recent Anglers newsletter, according to Bowman.

A few years ago, the Anglers Club sponsored a similar demonstration which proved very successful. About 100 persons attended.

Geneology workshop

STUART-Visitors are welcome to attend the geneology workshop meeting at 1:30 p.m. Thursday, July 11, at the Conference Room of the Martin County Public Library.

The group is the Martin County branch of the Pal Beach Geneology Society and meets regularly on the second Thursday of each month at the library.

Informal discussions are held on family history research and assistance given to newcomers who wish to begin this hobby. A visit to the geneological department of the library and an outline of the material there and how to use it is available.

Obituaries

MAX WILKIE DIES

JENSEN BEACH-Max W. Wilkie 54, died suddenly on June 27, 1974, at Savannah, Ga. He was the son of Marguerite Wilkie and the late Andrew J. Wilkie of Jensen Beach.

PAUL LEON TROY

JENSEN BEACH-Paul Leon Troy, 67, of Jensen Beach, died Friday, July 5 at Martin Memorial hospital.

He had been a resident of this area for the past four years, coming from Lansing, Michigan. He was a member of the Lutheran Church in Lansing and a retired electronic engineer.

Survivors include his wife, Ruth, of Jensen Beach; six sons, three daughters, and twelve grandchildren.

Funeral services were held Monday, July 8, at the Aycock Funeral Home Chapel in Jensen Beach with the Reverend William Schepman, pastor of the Redeemer Lutheran Church in Stuart officiating. Interment was in All Saint's Cemetary.

Fronton night is planned

PORT ST. LUCIE-Plan have been completed for the members of the Port St. Lucie Welcome Wagon to attend Jai Alai at the fort pierce Fronton Friday night.

All members are to meet at the Port St. Lucie Marina so they can be seated as a group at the Fronton. For additional information, contact George Petrush, Jr., at 878-3789.

A luncheon has been planned for July 15 at the Holiday Inn in Fort Pierce. Happy hour will start at 11:30 and members are welcome to play bridge after the luncheon.

Reservations may be made by contacting Mrs. Water Dill at 878-1259 on or before July 9.

Mrs. Paul Sheehan, club president, enlivened the July 1 meeting when the group met for their regular meeting at the Marina, by introducing Crazy Bridge. Forty members participated in the looney episode.

HAPPY BIRTHDAY TO MATT

PORT ST. LUCIE-Matthew J. Herman, Jr. of 808 S.E. Degan Drive, Port St. Lucie, is celebrating his birthday today, July 10.

Subscribe to The Mirror

FORD

BILL REDDITT FORD

IF YOU HAVEN'T DRIVEN A FORD IN '74 YOU DON'T KNOW WHAT A FORD IS. IF YOU HAVEN'T TALKED TO BILL REDDITT'S FORD SALES TEAM... YOU DON'T KNOW WHAT THE BEST DEAL IS!

COME IN TO 980 S. FEDERAL HIGHWAY *The Cream of the Used Cars.*

1973	Hornet 2 Dr. 6 cyl. Std. Trans. 18,000 miles	$2195
1973	Chevy Nova 2 Dr. 8 cyl. P.S. A.-T. 4000 miles	$2695
1973	Gremlin 2 Dr. 6 cyl. Stad. Trans. AM-FM Radio	$1595
1968	Falcon 4 Dr., 6 cyl. Auto-Trans.	$495
1967	T-Bird 4 Dr., Loaded, Runs Good, Needs Paint	$495
1966	Tempest 2 Dr. Auto. Trans. Radio.	$495
1972	Pinto 3 Dr. Runabout Air Cond. A-T Radio	$1695
1972	Charger S.E.H.T. Fully Equipped Air Cond.	$1995
1970	Valiant 2 Dr. 6 cyl. A-T. PS. Radio	$1095

We're Giving Liberal Trades. Financing is No Problem.
Some of these Require No Down Payment!
We've Many Others Coming in Every Day

BEFORE YOU BUY - GET OUR OFFER

FORD
11301 S. FED. HWY., STUART
PHONE 287-0955
Inc.

OPEN EVENINGS UNTIL 6 P.M. - SATURDAYS UNTIL 3 P.M.

Want to EARN a BARRELFUL?

Then . . .

Consider one of our High Interest Savings plans . . .

PASSBOOK SAVINGS No Minimum	5.25% per year	=	5.39% effective annual yield
6 MONTH CERTIFICATES $1,000 Minimum	5.75% per year	=	5.92% effective annual yield
1 YEAR CERTIFICATES $1,000 Minimum	6.50% per year	=	6.72% effective annual yield
2 YEAR CERTIFICATES $5,000 Minimum	6.75% per year	=	6.98% effective annual yield
4 YEAR CERTIFICATES $5,000 Minimum	7.50% per year	=	7.79% effective annual yield

FEDERAL REGULATIONS REQUIRE A SUBSTANTIAL INTEREST PENALTY FOR EARLY WITHDRAWAL ON CERTIFICATES

ALL ACCOUNTS COMPOUNDED DAILY

Citizens Federal

INSURED

SAVINGS and LOAN ASSOCIATION of ST. LUCIE COUNTY

1600 South Federal Highway, Fort Pierce • 8410 South Federal Highway, Port St. Lucie

V.F.W. news

BY CHUCK RENDER

...SEN BEACH-Post 10068 would ...to thank all the members and ...ary who helped on the causeway ...Fourth of July. Joyce Baker and ...girls are to be commended for a ...well done. I would like to thank all ...members who covered so well for ...in my absence. As usual, the ...ension eating contest was the ...light of the afternoon. It is ...rying to see everyone work ...ther and make these doings such a ...ess.

...Sons of the VFW met last ...rday and elected new officers ...: William NBanks, Comman- ...Morris Chen, Sr Vice. Sherwood ...en, Jr Vice. Bart Baker, ...tant Butch Halverson, Chaplain, ...Mark Branford, Trustee. The Sons ...VFW are doing a splendid job ...all get behind them and help ...as much as we possible can. Our ...was the leader in the state this ...and received an award from ...Commander in Chief Ray ...Good going guys, keep up the ...work.

...ould like to take this time on behalf ...10068 to thank Pete Howanitz ...splendid job he did in leading ...sponsored team on to victory. ...probably know, they took home ...Bronco League championship. ...I would like to thank you, your staff, and all the boys that did such a wonderful job.

Our own State Jr. Vice Cecil Branford is in Tulsa, Oklahoma, for a southern conference meeting and won't return until July 20. Cecil is the first one from the 11th district to hold state office. Now that we have local representation in the state, we should all get behind him and help him all we can.

The auxiliary will hold their meeting on Wednesday, July 17, at 8:00 p.m.

Our next regular meeting will be Thursday, July 18, at 8:00 p.m. I would like to urge all members to be present.

SERVICE OFFICERS REPORT BY GEORGE HODGE

Ill Many veterans who are severly injured from injury or disease incurred during military service, are eligible for special housing allowance from the Veterans Administration. To be eligible for this grant, the veteran must be in receipt or entitled to receive compensation for permanent and total service-connected disability, plus one of the following:

(1) Loss, or loss of use of both lower extremities, precluding locomotion without the aid of braces, canes, crutches, or a wheelchair.

(2) Blindness of both eyesm having only light perception, plus loss or loss of use of one lower extremity.

(3) Loss, or loss of use of one lower extremity, together with rediduals of organic disease or injury which so affect the functions of balance or propulsion as to preclude locomotion without resort to a wheelchair.

Assistance is offered whereby a veteran can acquire suitable housing unit with special fixtures, or movable facilities made necessary by the nature of the veteran's disability. If requested, the VA will furnish the veteran free model plans and specifications of suitable housing units from which he may choose.

The assistance authorized will be limited to one house unit and necessary land, and on a one-time basis. The allowance may be used to pay part of the cost of building, or buying a home, or to remodel an existing dwelling. The allowance may also be used to pay off indebtedness of such home already acquired by the veteran. The allowance cannot be more than 50 per cent of the cost, up to a maximum of $17,500. The veteran can use his GI home loan benefit to finance any amount which is in excess of the above maximum allowance.

Direct loans to finance specially adopted housing may be granted anywherre. Proof that the veteran cannot obtain a loan from a private lender is not required.

Veterans Mortgage Life Insurance up to $30,000 or the amount of the mortgage, whichever is lesser, is available to the veteran who has been authorized a specially adapted home. The insurance is payable only to the mortgage holder and no insurance is payable in the event that the mortgage is paid up prior to the veteran's death. The premium charge the veteran will cover only the cost of insuring standard lives. The Government will bear the administrative cost of the insurance and the cost of excess mortality attributable to the veteran's disabilities.

CESA plans party

PORT ST. LUCIE-The CESA volunteers are planning a Tupperware party at the CESA building on Saturday, August 10, 1:30 p.m. The demostrator and dealer will be Mrs. Barbara Abrams. Refreshments will be served and the volunteers are hoping for another boost to the building fund from this affair.

\+ \+ \+

Staterooms on the Southward will be available for the Fun and Fund Cruise right up until sailing time on July 28. Reservations can be made by calling 878-3137. Full payment will be required at this time.

There will be buses at the North Port St. Lucie Marina to transport passengers to the ship in Miami and for the return trip on July 28.

PUBLIC NOTICES

BECAUSE THE PEOPLE MUST KNOW

IN THE CIRCUIT COURT OF THE NINETEENTH JUDICIAL CIRCUIT IN AND FOR MARTIN COUNTY, FLORIDA
PROBATE DIVISION
CASE NO. 74-139

ESTATE OF ANN BROWN
Deceased

NOTICE TO CREDITORS

(Creditors, Legatees, Distributees, and Persons having Any Claims or Demands against the Estate)

You each of you, are hereby notified that all persons having any claims or demands which you, or either of you, may have against the estate of PEGGY ANN BROWN, Deceased, late of said County, be filed in the Circuit Court at his office in the County Courthouse at Stuart, Florida, your calendar months from the time of the first publication of this notice. Each claim or demand must be in writing in duplicate and state the place of residence and post office address of the claimant, and shall be sworn to by the claimant, his agent, or his attorney, and any such claim or demand not so filed will be void.

EVA BROWN
As Administratrix of the Estate of Peggy Ann Brown, Deceased.

SCOTT and TILTON
By: W.R. SCOTT
Attorneys for Petitioner
Post Office Box 2057
700 Colorado Avenue
Stuart, Florida 33494

PUBLISH: July 4, 11, 18, 25, 1974.

Public Notice

Notice is hereby given pursuant to Public Law 92-500, Section 404 of the Federal Water Pollution Control Act Amendments of 1972, this agency has received application for certification that the following project(s) will comply with the applicable water quality standards of the State of Florida as prescribed in Chapter 17-3, Florida Administrative Code.

APPLICANT: GENERAL DEVELOPMENT CORPORATION

DESCRIPTION: Installation of a culvert on Indian Canal S.W. North Fork of Lucie River in Port St. Lucie, Unit 15, Section 10, T37S, R39E, St. Lucie County.

All interested persons are hereby informed that the agency is considering the issuance of certification to the applicant.

All interested persons are hereby notified that comments may be filed within 20 days from the date of this publication. Objections must be filed in writing to the below address and will be accepted by evidence that would show that the subject project(s) would have adverse effect on water quality standards of the receiving body or bodies.

Data for the locations and plans for the project(s) and other relevant information may be examined at this office between 8:30 a.m. and 5:00 p.m., Monday through Friday.

Office of Dredge and Fill
State of Florida
Department of Pollution Control
3rd Executive Center Circle East
Montgomery Building
Tallahassee, Florida 32304

PUBLISH: JULY 18, 1974

IN THE CIRCUIT COURT OF THE NINETEENTH JUDICIAL CIRCUIT IN AND FOR MARTIN COUNTY, FLORIDA
CIVIL ACTION NO. 74-489-CA

LANDBAN OF FLORIDA, a Florida corporation,
Plaintiff,
vs.
B.C. FERNER and HELEN T. FERNER, his wife,
Defendants.

NOTICE TO APPEAR

TO: B.C. Ferner and Helen T. Ferner, his wife
517 North Dale Drive, Lima, Ohio

You are hereby given notice that a Complaint to quiet title has been filed against you in the above and foregoing cause by the Plaintiff LANDBAN OF FLORIDA, a Florida corporation. You are hereby required to file your answer or other pleadings to said Plaintiff on or before the 4th day of August, 1974, otherwise all allegations as contained in such Complaint will be taken as confessed by you, and the cause will then proceed as to such. Such answer or other pleadings must be served upon Plaintiff's attorneys, Scott and Tilton, at Post Office Box 2057, Stuart, Florida.

Done and ordered in Stuart, Martin County, Florida, this 14th day of June, 1974.

Louise V. Isaacs
(Circuit Court Seal) Clerk of the Circuit Court
By Marsha Stokes, D.C.

SCOTT and TILTON
By: W.R. SCOTT
Attorneys for Plaintiff
Post Office Box 2057
700 Colorado Avenue
Stuart, Florida 33494

PUBLISH: July 4, 11, 18, 24, 1974.

IN THE CIRCUIT COURT OF THE NINETEENTH JUDICIAL CIRCUIT IN AND FOR MARTIN COUNTY, FLORIDA
CIVIL ACTION NO. 74-443-CA

IN RE: THE MARRIAGE OF
MARVIN GOOCH CARTER
Husband
and
SARA ANN CARTER
Wife.

NOTICE TO APPEAR

TO: Marvin Gooch Carter
Route 1
Ed Hooper Carter
Manchester, Tennessee

You are hereby given notice that a Petition for Dissolution of Marriage has been filed against you in the above and foregoing cause and Petitioner, SARA ANN CARTER, demands you are hereby required to file your answer or other pleadings to said Petition on or before the 4th day of August, 1974, otherwise all allegations as contained in such Petition will be taken as confessed by you, and the cause will then proceed as to such. Such answer or other pleadings must be served upon Petitioner's attorneys, Scott and Tilton, P.A., Post Office Box 2057, Stuart, Florida.

Done and ordered in Stuart, Martin County, Florida, this 2nd day of July, 1974.

Louise V. Isaacs
(Circuit Court Seal) Clerk of the Circuit Court
By Marsha Stokes, D.C.

SCOTT AND TILTON, P.A.
By: W.R. SCOTT
Attorneys for Petitioner
Post Office Box 2057
700 Colorado Avenue
Stuart, Florida

PUBLISH: July 2, 10, 17, 24, 1974

IN THE CIRCUIT COURT OF THE NINETEENTH JUDICIAL CIRCUIT IN AND FOR MARTIN COUNTY, FLORIDA
PROBATE DIVISION
CASE NO. 74-171

IN RE:
THE ESTATE
ROBERT B. SMITH
Deceased.

NOTICE TO ALL CREDITORS AND ALL PERSONS HAVING ANY CLAIMS OR DEMANDS AGAINST SAID ESTATE

You and each of you, are hereby notified and required to present any claim or demand which you or either of you, may have against the estate of ROBERT B. SMITH, Deceased, late of Martin County, Florida, to the Clerk of the Circuit Court of Martin County, Probate Division, in the Courthouse at Stuart, Florida, within four calendar months from the date of the first publication of this Notice, provided, however, any claim filed after four calendar months and within six calendar months from the date of the first publication of this Notice, will be recognized only if approved by the Court. Said claim or demand must be duly sworn to and filed in duplicate.

Dated this 18th day of June, 1974.

SCOTT AND TILTON, P.A.
BY: C.H. TILTON
Attorneys for the Estate
34 Ricou Road, P.O. Box 139
Jensen Beach, Florida 33457

PUBLISH: JULY 18 & 17, 1974

PUBLIC NOTICE

IN THE CIRCUIT COURT OF THE NINETEENTH CIRCUIT IN AND FOR MARTIN COUNTY, FLORIDA
CIVIL ACTION NO. 74-443-CA

CLIFFORD JONES and SALLY JONES, his wife,
Plaintiffs,
vs.
ANNA FULLER, et al.,
Defendants.

ORDER FOR CONSTRUCTIVE SERVICE
(Notice to Appear)

FROM THE STATE OF FLORIDA, TO: ANNA FULLER (known to be Deceased)

The unknown husband or wife, as the case may be, of any or either of the persons who are parties defendant to this cause, and all unknown parties claiming interest by, through or against any or either of said named defendants as heirs, devisees, legatees, grantees, successors, personal representatives, assignees, trustees, lienors, creditors, or otherwise claimants; And all unknown parties having or claiming to have any right, title or interest in the following described real property situate in Martin County, Florida, to wit:

Lot 9, Block 5, Hillcrest, as per plat of Hillcrest and Lincoln Park, as per plat thereof recorded in Plat Book 3, Page 14, Public Records of Palm Beach County, Florida.

Subject to Restrictions of Record.

GREETINGS: All acts having been performed upon which to predicate this order in this cause, the general nature of which is to quiet and confirm in the plaintiffs unqualified fee simple title and to the hereinabove described land as their interest appear and to remove clouds on title to the same.

IT IS ORDERED that you and each of you, the defendants in said cause, are hereby required to file your answer or other pleadings in said cause in the Office of the Clerk of said Court and to serve a copy thereof on plaintiff's attorneys, Scott and Tilton, whose address is 700 Colorado Avenue, Stuart, Florida, on or before August 5, 1974, failing which said cause will proceed ex parte.

WITNESS my hand and the seal of said Court this 25th day of June, 1974.

Louise V. Isaacs
(Circuit Court Seal) Clerkof Circuit Court
By Marsha Stokes, D.C.

SCOTT AND TILTON, P.A.
By: W.R. SCOTT
Attorneys for Plaintiffs
700 Colorado Avenue
Post Office Box 2057
Stuart, Florida 33494

PUBLISH: July 2, 10, 17, 24, 1974.

TG&Y

1800 EAST OCEAN BLVD.

MON.-FRI. 9-8
SAT. 9-7
SUNDAY 10-6

COUPON-COUPON-COUPON

Quaker T.V. TRAYS

21-1/2" x 16-1/2" serving area, baked on enamel finish, "Brushable" and Simple Pattern, non-tarnish brass finish.

2/$1.00 LIMIT 6

COUPON EXPIRES JULY 13

NO. 1913-1516-501

COUPON-COUPON-COUPON

STYROCUPS
51-7 Oz. Insulated
3/Pkg. 99¢

STRAW THONGS
WITH VELVET STRAPS
Sale!
$1.99

Easily adjustable to convenient heights

LADY Seymour IRONING BOARD

$3.57 Each

Blue baked on enamel finish
Sturdy construction

Drip Dry HANGERS

Vinyl coated, won't snag, rust, or rattle
12 Per package
Choice of colors

99¢ PKG.

COUPON-COUPON-COUPON

Buddy-L Master Chef

SMOKER WAGON

COUPON EXPIRES JULY 13

Flip-top hood with safety glass window, two chrome plated cooking grids, UL listed motor, rectangular bottom shelf, Square tube, 4 aluminum legs, wide track wheels.

Our Low Price...

$14.44 Each

Buddy L

#4434

COUPON-COUPON-COUPON

PROCTOR JUICET

Electric Juicer, Oscillating Strainer

$7.99 EACH

(Limit 1)

KOTEX

Super or Regular 40 COUNT BOX

$1.69

LIMIT 2

CB500

MR. COFFEE II.

COFFEE BREWER

10 cup capacity. A cup of perfectly brewed coffee every 30 seconds. Brewer-Warmer switch with indicator light. Polypropylene construction. Easy clean-up with the toss-away filter.

$28.88 Each

MR. COFFEE FILTERS 100 PER PKG. $1.57 Pkg.

COUPON

120 2 Ply

KLEENEX Boutique Paper Towels

3 FOR $1.00 LIMIT 3

COUPON EXPIRES July 13

COUPON COUPON COUPON

ALLO SAYS HELLO!

OPEN DAILY and SAT.-SUN. 12 to 5

2 Blks. W. of Morningside on PSL Blvd.

2 NEW MODELS

3 Bedroom-2 Bath Homes. Large Garage, Screened Porch, Central Air & Heat, Wall to Wall Carpet.

Starting From $25,900 (on your lot)

Ask about our $19,995 CBS home. Turn off US 1 on Port St. Lucie Blvd...go 2 blocks W. of Morningside.

Sal Alaimo ALLO REALTY Bill Labrutto
8415 S. US 1 PSL 878-4422

BELL
MOBILE HOMES
MILES SOUTH OF STUART
U.S. 1
283-3200

OPPORTUNITY SAVINGS PROFITS RESULTS THEY'RE ALL IN CLASSIFIED

SERVICES

SALES & SERVICE, authorized distributor. New and used machines. 2313-B South Dixie Highway, Stuart. tf

DRAPERY RODS
SUPER HEAVY duty, with wall pulley. Price includes installation. 48" - $7. 84"-$10. 120"-$11. 156"-$12. 228"-$16. Also Bay and Valance rods. AMBOY ANYTIME (1) 465-5548 tf

TRACTOR MOWING. Call Dan Carlock 334-1809. tf

BANKS SEPTIC TANK SERVICE. For all your Septic Tank needs, pumpouts and drainfields. Call 287-5043. tf

HOUSTON'S TYPEWRITER SERVICE, 234 Osceola Ave., Stuart. Phone 287-2309. Complete typewriter service, rentals, sales. All work fully guaranteed. Olympia Franchise Dealer. tf

RAY COOKE'S Septic Service. Cleaning and repairing. Also drain fields repaired and relaid. Phone 287-0651 or 283-1206. tf

UNDERGROUND GARBAGE CONTAINERS, Aluminum or concrete installed $39.95. Call Dan Carlock 334-1809 tf

CARSTOPS 6 ft., Installed $9.95. Call Dan Carlock 334-1809. tf

NEED a new faucet? Bathroom remodeling? Now is the time to solve you plumbing problems. Port St. Lucie residents call 283-7883 or 283-2183. 4T

HELP WANTED

FOR A REALLY GOOD SALES CAREER call Ft. Pierce 465-2141, BELTONE. Between 10 a.m. & 4 p.m. tf

DEMONSTRATE AND SELL Lanier Cosmetics and wigs. Good commission 746-9710 or 464-4991 tf

HOUSEKEEPER. Live-in, take care semi-invalid woman. Rio Area. 334-2124 tf

FOR RENT

3 BEDROOMS, 2 BATHS completely furnished villa in St. Lucie Hilton area. Utilities included. Reply to Box "W" in care of Port St. Lucie Mirror Box 787, Jensen Beach, Fla. 33457 tf

CLEAN, COMFORTABLE, CONVENIENT 1 bedroom apartment. $160 per month yearly, plus electricity and $50.00 security deposit. Adults. No pets. Whitetop Apartments, 42 So. Palmetto, Jensen Beach. 7-10

FOR SALE

SEE THE BEAUTIFUL TARA TRAVEL TRAILER WITH OR WITHOUT TIP OUTS-ALSO OFFICE MODELS-FACTORY REPRESENTATIVE-FOR INFORMATION-BOX 807-JENSEN BEACH. 334-3549. TF

HOUSEHOLD FURNISHINGS FOR SALE: 91-inch sofa; 4 white dining room chairs; 1 night stand, 1 black lamp-42 inches tall; 1 night stand, white with black painted formica top; 1 small painted desk. Call 334-3705 7-10

BOAT, MOTOR AND TRAILER. 1972 -15' Fiberglass tri-hull, convertible top. 1972 - 50 h.p. Evinrude. Trailer. Many extras. $2,000. Call 334-1333. 7-10

23' TRAVEL TRAILER, 1970 Coachman. Self-contained, air conditioned. $3,400. Phone 334-1333. 7-10

FIBERGLASS diving board, 16 feet long, $75.00 334-2780 tf

THREE BEDROOM, 2 bath, tile and wallpaper. Super large utility room. Central Air and Heat. W-W Carpet. Large lot on Holiday Rd. and Sanrucc Rd. One block from Saints Golf Course and Clubhouse. Fully sodded and landscaped. Ready for immediate occupancy. Three different models to choose from. Complete $42,000. Call 334-5070 from 8 a.m. to 5 p.m. Mon.-Fri. and Sat. 8 a.m. to 1 p.m. Ft. Pierce res. call 465-2052. On weekends or after 5 p.m. call 334-1895. tf

FOR SALE - POODLE PUPPIES-White Toy. AKC Reg. Sparkling Personalities, playful and healthy. $100.00 each 334-0288 TF

FOR SALE AT MILES GRANT GOLF and Country Club. 2-2 second floor, Type E, Phase 2, Building D. Best location, overlooking the 11th green and pool. For immediate closing and availibility. Sacrifice $4000 below present pricing at $34,750. 334-0262 7-10

SKYLINE PARK: 9818 CHERI & ROBIN, new 2 bedrooms, 2 bath. Garage, screened porch, w/w carpeting, central H-A. Larger corner lot. Priced reasonable. T & G Homes, 22 Commercial St., Jensen Beach, 334-1065. tf

NOTICE OF INTENT TO REGISTER FICTITIOUS NAME
NAME: Jim and Lillian Driscoll
Jensen Beach, Florida
FICTITIOUS NAME: A Touch of Beauty
704 Rt. 707
Jensen Beach, Florida
PUBLISH: June 26, July 3, 10 and 17, 1974

IN THE BEND IN THE ST. LUCIE RIVER, with dock, nearly new 2 bedrooms, 2 baths, central heat and air, enclosed garage. Priced right and easily shown.

SKYLINE DRIVE IN JENSEN BEACH, 3 bedrooms, 1 bath, Florida room corner lot. Close to everything. Only $45,000.

5 ACRES + ZONED AGRICULTURE. Close to Jensen. Terms. $12,000.

JENNINGS REALTY INC.
HARRY S. JENNINGS, Realtor
Branch Office
412 N. Indian River Drive
Jensen beach
334-5397 or 334-5438
Main Office
6501 S. U.S. 1
Ft. Pierce
461-8253
"After Hours Call"
Guy Priestley 334-6563
Kenneth Oppenheimer 334-0938
Chalice Priestley 334-6563
Hubie Wells 334-1291
OPEN SATURDAYS
Steve Carson 334-4348
MEMBER MLS MARTIN & ST. LUCIE COUNTIES

BUSINESSMEN & PROPERTY OWNERS:

Get double-barreled savings
With a Kemper Insurance Package Plan
• By packaging your insurance and writing a single policy instead of many, substantial savings are passed on to you.
• Policyholder dividends or a lower initial cost may save you additional money. Find out if you qualify. You may save 15% - 25% over the cost of individual policies. Phone or write today . . .
R.V. JOHNSON Agency
901 Johnson Ave., Stuart
Next Door To Southern Bell Telephone Office
287-3366
Kemper INSURANCE COMPANIES

THE BIGGEST INVESTMENT YOU MAKE OUGHT TO BE THE BEST

FOR SALE-IMMEDIATE OCCUPANCY
This 3 bedroom, 2 bath, wall to wall carpeting, central heat & air conditioning, self cleaning stove, dishwasher, many other extras, located on Sanrucc Rd. in S. Port St. Lucie near 3 golf courses & country club. Call for details.
80% FINANCING
WE ALSO HAVE 130 OTHER FLOOR PLANS ON YOUR LOT OR OURS-$25,000 TO $75,000
We have more homes under construction in Port St. Lucie & Stuart
KINGSBERRY HOMES
C. F. SHAWVER CONSTRUCTION CO. INC.
1500 E. Ocean Blvd. Stuart Phone 283-7977
Model Home 334-2300

ROBY'S REPEAT SHOP
WE BUY, SELL, AND CONSIGN USED FURNITURE AND ANTIQUES
Open 10am-5pm
(Closed Wednesday)
1¼ mi. north of Roosevelt Bridge on US 1

Subscribe to The Mirror

manatee REALTY CORP.
2198 STATE ROAD 76 Near Monterey STUART
WRITE P.O. BOX 65 PHONE 283-4204
Complete Real Estate Service by the Experts
● RESIDENTIAL ● ACREAGE ● LOTS
● COMMERCIAL ● INVESTMENTS
Member - Board of Realtors - MLS
For Fast Results...List your acreage, lots, and homes with us
after hours call
John A. Hoag, Realtor 334-3504
Realtor Associates
E.K. Hughes...1-746-7183 Chuck Kaufman 1-832-2513
Lillian Gass 334-5329 (call collect)
Hal Olson 283-2206 Elsie Hasselfratz 287-4844
Kay Harrison 283-0681 Fran Copeland 287-5857

EAST COAST ALUMINUM PRODUCTS
AWNINGS•CARPORTS
PATIO COVERS
VINYL WINDOWS
SCREEN ROOMS
CABANA ROOM ADDITIONS
500 FARMER MARKET RD.
PHONE 464-2998
FORT PIERCE

PRINCIPAL
WANTS TO BUY
CITRUS GROVES
Prime Properties
Well located with good production record
Realistically priced
Qualified Buyer With Substantial Financial References
All Replies Confidential
Reply with complete description including phone number
P.O. Box 1650 Lake Wales, Fla. 33853

FOR THE BEST IN REAL ESTATE
MOYT C. MURPHY
BEST HOME BUYS in Port St. Lucie
3 MODELS OPEN FOR YOUR INSPECTION! WILL BUILD ON YOUR LOT...OR ON A SELECT HOMESITE
MURPHY MODEL HOME
PRICED FROM $21,450
3 model homes open-Prima Vista at Rio Mar-Prima Vista at Hibiscus-Morningside at PSL Blvd.

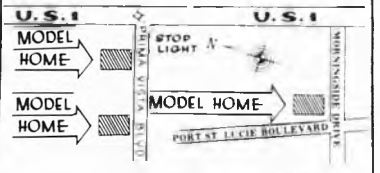

CARL JACKSON - 878-1477 - 878-0432 evenings

NOTICE

THE MARTIN COUNTY VOTER REGISTRATION BOOKS WILL CLOSE FOR THE SEPTEMBER 10th PRIMARY ELECTION AT 5 P.M. on

JULY 27, 1974

In order to accommodate persons qualified to register or those wishing to change address in Martin County, my office will be open regular hours, 8:30 A.M. to 4:30 P. M., Monday thru Friday.

SATURDAY, JULY 13
Martin County Courthouse, Stuart
9 A.M. to 5 P.M.

SATURDAY, JULY 20
South County Volunteer Fire Dept., Jupiter
9 A.M to 12 Noon

Hobe Sound Civic Center
1 P.M. to 5 P. M.

Martin County Courthouse, Stuart
9 A.M. to 5 P. M.

SATURDAY, JULY 27
Martin County Courthouse, Stuart
9 A.M. to 5 P.M.

SANDRA J. RANDOLPH
SUPERVISOR OF ELECTIONS
Martin County Courthouse Room 108 Stuart

LITTLE MISS AND LITTLE MISTER PSL-"Little Miss PSL" Cheryl Hollett and "Little Mister PSL" mark Paulino, both four year-olds, graced the Optimists' float in the Fourth of July Parade at Port St. Lucie.

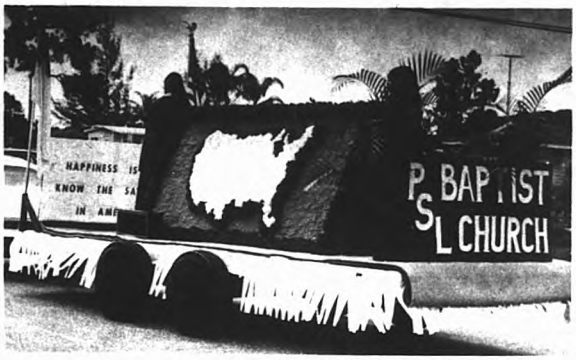

FIRST PLACE WINNER-The Port St. Lucie Baptist Chusrch entered the winning float in the July Fourth Parade.

MIRROR
PAGE 1 SECTION B

THIRD PLACE-The Optimist float took third place award in the July 4 parade. Pictured above are, left to right, Mary Heinhold, Miss Port St. Lucie, Cheryl Hollett, Eileen Oiwerl, Pat Johnson, and Mark Paulino, Mister Port St. Lucie.

PHOTOS BY ALICE HICKEY

...un, food and fireworks highlight July Fourth celebration

ST. LUCIE-Although the ...dence Day celebration at the Port St. Lucie Marina fell a little short of what the sponsoring Optimist Club had hoped for, they still came through showing a profit.

"A large crowd was on hand during the morning and early afternoon, but dropped off considerably until evening," said Al Rokaw, chairman of the day-long celebration.

"There were several things against us this year," he explained. "The weather was threatening, many families went away for the four-day weekend and I also feel the inflationary period we are experiencing now had a lot to do with it."

Rokaw pointed out that they are already evaluating the situation and making plans for the next year.

Proceeds from the celebration will go towards Sportmans Park. The club is presently trying to raise money to purchase the two transformers to operate the lights. Another immediate project the club has undertaken is the fencing of the second baseball field.

...OTIC FOURSOME-Michelle, Gina, Marie and Chery Rivaldo donned ...red, white, and blue outfits for the Fourth of July celebration at Port ...a very pretty patriotic foursome.

TIME OUT-This group of Port St. Lucie residents take time out for a chat and a drink at the Fourth of July festivities. Pictures above, left to right are, H.W. Dolliver, Joe Kuby, Rev. O.G. Grotefend, Mrs. Grotefend and Leo Malone.

HERE COMES THE PARADE-"I can hear it!" Cecil tells his sister Michelle, as the two Garners patiently await the parade.

COMPANIONS-Frankie Mazzella and Lynn Hicks play in the Marina and cool off from the heat during July Fourth celebrations at PSL.

SERVING-Shirley Sams, left, serves salad to Dottie Rullo at the Fourth of July picnic.

GA CONSTRUCTION
developers of
LEILANI HEIGHTS
Invites Your Inspection of
Martin County's Newest and Finest
Single Family Community...Next to the
Jensen Beach Elementary School
S.R. 723 (S. SAVANNA ROAD)
JENSEN BEACH
PRICED FROM $33,900
95% FINANCING AVAILABLE
Sales Office Open Daily and
Saturday 10-5 P.M. — Sunday 12 to 6 P.M
Telephone: (305) 334-2863
GA CONSTRUCTION
408 Colorado Avenue
Stuart, Florida 33494
(305) 287-3799

July 4th baby parade winners announced

STUART–The July 4 parade was held in Stuart for the third consecutive year, and the event is sponsored by the Stuart Recreation Department.

Theme of the parade was "most patriotic" and John Carino won the title and received an individual trophy.

Ribbon winners were: Division One (children and singles) most patriotic, John Carino, 20 Rustic Hills, Stuart; most attractive, Danette Reed, Leilani Heights, Jensen. Division Two (groups walking) most original, Pelican Cove Marching Band, Charles Rathkopf, Teddy Rathkopf, Joe Flynn, John Flynn, John Tracey and Susan Tracey, all residents of Pelican Cove; most attractive, Heather Campbell, Kim Campbell, 3 North River Drive, Stuart; most patriotic, Rene Shackford, Eva Shackford, Cori Chason and Jenifer Forman, Jensen Beach.

Division Three (duo rated wagons, floats or carriages) most attractive, Stephen and Heather Taylor, 1803 Harbour Point Road, Stuart; most patriotic, Tony and Gina Felicione, 842 Stafford Drive, Stuart; most humerous, Kim and Frankie Clerico, Route 5, Rustic Hills, Stuart. Most Original, Deborah, Andrea and Chris MacMillan, 525 Hibiscus Avenue, Stuart, and Kelly Shawn and Devin Fogarty, 1101 5th St., Palm City.

Division Four (decorated bikes) most humerous, Charman Mathis and Lisa Love, 400 Akron Avenue, Stuart; most patriotic, Charles Stallings, 706 West 3rd St., Stuart.

Trophies went to overall winners most original, MacMillan and Fogarty groups most attractive, Steve and Heather Taylor; most humerous, Lisa Love and Charman Mathis, and most patriotic, John Carino.

John Carino will have his name engraved on the permanent trophy displayed at the Recreation Department for his title as the Most Patriotic in the 1974, July 4 Baby Parade.

DIGGING IN–Watermelon is good to eat, and it is even more good to eat if it is free and in a contest. Digging into the heart of the melon are youngsters who took part in the VFW sponsored watermelon eating contest July 4 on the causeway.

It's a small world even in University of Florida

GAINESVILLE–When Richard Bowman, son of Mr. and Mrs. Willard Bowman, Jensen Beach, decided to get a mole removed from his back, the last thing he thought of was a reunion.

Dick Bowman entered Shands Hospital at the University of Florida Medical Center on June 28 to get the stitches removed from his minor operation and found the stitch-remover to be medical intern Porky Bryan, son of Mr. and Mrs. Glenn Bryan, Jensen Beach.

"I hope that you're better at this than you were with a baseball bat," Bowman told the former Martin County High School athletic star.

Et Potatoes... 17-oz can 45¢
erkraut... 27-oz can 39¢
en
er Beans... 3 12-oz cans $1.
nk Light Tuna 6½-oz can 49¢
m... 12-oz can 99¢
Fresh, New Jersey Blueberries pint 59¢
Santa Rosa Plums... 10 oz 59¢
Bing Cherries... lb 59¢
Fresh Dug Red Potatoes... 5 lb bag 69¢
Nectarines... 6 per bag 59¢
Cauliflower... head 59¢
Carrots... 2 lb bags 35¢
Alfalfa Sprouts... 4-oz can 49¢
Endive or Escarole... bunch 23¢
Peaches... 3 lb bag 79¢
Okra... lb 49¢
Mixed Bouquets... bunch $1.00
ch Halves... 29-oz can 59¢
t Cocktail... 17-oz can 39¢
le Sauce... 34-oz jar 69¢
hroom
ms & Pieces 3 3-oz cans 89¢
pkin Pie Mix 3 30-oz cans $1.
Dog Chili... 4 15-oz cans $1.
Dog... 15½-oz can 49¢
t Beef Hash... 15-oz can 75¢
d Beef... 5-oz can $1.00
burger Slices 12-oz can 39¢
et Relish... 12-oz can 49¢
Drinks... 2 28-oz cans 49¢
er Towels... 3 100-ct rolls $1.
Dog Buns... 8-ct pkg 33¢
Bread... 16-oz loaf 39¢
Chase & Sanborn Regular Drip Grind or Electric Perk Coffee 1-lb can 79¢ (Limit 1 with other purchases of $7 or more excluding cigarettes)
Electric Perk Chase-Sanborn COFFEE
Chase-Sanborn COFFEE
Sanitized Ice Cream Sandwiches... 2 4-pk pkgs $1.
Borden's Assorted Flavors Elsie Ice Cream... qt 99¢
Lipton's Country or Beef Vegetable Dry Soups... 2¾-oz pkg 39¢
Kraft's, With Meat Sauce Spaghetti Dinner... 6¾-oz pkg 69¢
Kraft's Green Goddess or Catalina French Dressing... 8-oz bot 49¢
Planter's Vinegar & Oil Dressing... 8-oz bot 39¢
Planter's Mr. Peanut Butter... 12-oz jar 79¢
40¢ OFF Sanka Instant Coffee (Coupon Expires Wed. July 17, 1974) (Void Where Prohibited by Homebrewed Only.)
18¢ OFF Lifebuoy Deodorant Soap (Coupon Expires Wed. July 17, 1974) (Void Where Prohibited by Homebrewed Only.)
Pillsbury BEST FLOUR
Pillsbury, Plain or Self-Rising Flour 5-lb bag 69¢ (Limit 1 with other purchases of $7 or more excluding cigarettes)
Kraft's Strawberry Preserves... 18-oz jar 39¢
General Mills Granola Fruit & Nut... 12-oz pkg 79¢
Pillsbury's Chocolate or Variety Instant Breakfast... 10-pk pkg 93¢
Pillsbury's Hungry Jack Complete Pancake Mix... 20-oz pkg 65¢
Tetley Lemon Instant Tea Mix... 20-ct jar 99¢
Kool-Aid, Assorted Flavors Instant Drink Mix... 6 1-qt pkgs 39¢
Ragu, Plain, With Meat, Mushroom or Marinara Spaghetti Sauce... 15½-oz jar 43¢
Sunshine's Chip-A-Roos... 15-oz pkg 87¢
Breakfast Club Florida Grade "A" Large Eggs dozen 45¢ (Limit 2 doz. with other purchases of $7 or more excluding cigarettes)
Rich's, Frozen Coffee Rich 3 16-oz size 89¢
Ajax (13¢ Off Label) Liquid Dish Detergent... 32-oz size 56¢
Textile Janitor-In-A-Drum Cleaner... 32-oz size 79¢
Fantastik Cleaner Refill... 32-oz size 79¢
Borateem Plus... 100-oz box $1.49
Chore Girl Metal Pot Cleaner... 3 3-pk pkgs $1.
Kleenex, White or Assorted Colors Facial Tissues... 200-ct box 39¢
100 S&H Green Stamps (Coupon Expires Wed. July 17, 1974) (Void Where Prohibited by Homebrewed Only.)
100 S&H Green Stamps Walker's Clever Honey (Coupon Expires Wed. July 17, 1974) (Void Where Prohibited by Homebrewed Only.)
50 S&H Green Stamps Green Pepper & Rice... $1.00 (Coupon Expires Wed. July 17, 1974) (Void Where Prohibited by Homebrewed Only.)
50 S&H Green Stamps Wizard Solid Air Freshner (Coupon Expires Wed. July 17, 1974) (Void Where Prohibited by Homebrewed Only.)
50 S&H Green Stamps All Purpose Wipes (Coupon Expires Wed. July 17, 1974) (Void Where Prohibited by Homebrewed Only.)
50 S&H Green Stamps Stay Free Mini Pads (Coupon Expires Wed. July 17, 1974) (Void Where Prohibited by Homebrewed Only.)
50 S&H Green Stamps Jet Puff Marshmallows (Coupon Expires Wed. July 17, 1974) (Void Where Prohibited by Homebrewed Only.)
Grapefruit Juice 25¢
where shopping is a pleasure
Publix markets
746 S. Federal Hwy. STUART
Searstown Shopping Center FORT PIERCE

SLEEPCO
Announces the OPENING of their new INFANT SECTION
The Sleep Specialist
Savannah Shopping Plaza Jensen Beach
Across from Winn-Dixie 334-4477
No Empty Promises- Immediate delivery

Organ Sale
EVERY ORGAN REDUCED FOR SALE
SAVE UP TO
3,4, EVEN $500.
July 1-12
MARTIN COUNTY'S MOST COMPLETE MUSIC STORE
Sunrise Music/Radio Shack dealer
GRANT'S PLAZA

WINN DIXIE

COMPLETELY REMODELED —
BIG SAVINGS ON GRAND
RE-OPENING SPECIALS

Prices good thru July 13

Remodeling Sale!

We've completely remodeled our store at 880 S. Federal Hwy. to make your shopping a pleasure. We hope you stop by and see how great the the store looks now! So we're offering you many extra specials this week.

880 SO. FEDERAL HWY.

THE BEEF PEOPLE

STUART

THE BEEF PEOPLE

OPEN CODE DATING
ON ALL MEAT, DAIRY & PRODUCE ITEMS

Prices also good at 420 W. Commercial St. store in Jensen Beach.

Prices good at these two stores only.

UNIT PRICING
TO HELP YOU SAVE

MORE DEEP CUT SPECIALS
EVERY WEEK

COMPLETE SATISFACTION GUARANTEED

LOW EVERYDAY PRICES

WINN-DIXIE HELPS YOU EAT BETTER FOR LESS

420 W. Comercial St.

TOM CALKINS — PRODUCE MANAGER
ED SALEY — JR. ASST. MANAGER
HAROLD GILMORE — ASST. STORE MANAGER
RICHARD WELKER — STORE MANAGER
JUDY MAZZAFERRO — DELI MANAGER
FRED JONES — MARKET MANAGER
JIM MILLER — DAIRY MANAGER

WINN DIXIE

Prices also good at 420 W. Commercial St.

WE WELCOME FEDERAL FOOD STAMPS

U.S.D.A. "A" GRADE

FRESH FLORIDA SUPERBRAND LARGE EGGS
DOZEN 39¢
LIMIT 2 WITH OTHER PURCHASES OF $5 OR MORE EXCLUDING CIGARETTES

1-LB. IN QUARTERS LAND O'SUNSHINE BUTTER
LB. 59¢
LIMIT 1 WITH OTHER PURCHASES OF $5 OR MORE EXCLUDING CIGARETTES

MRS. FILBERT'S (1 LB. IN QUARTERS)
MARGARINE 2 FOR .89

ASSORTED FLAVORS SUPERBRAND ICE CREAM OR SHERBET
HALF GALLON 69¢

10 OZ. PKG. SUPERBRAND
WHIP TOPPING 2 FOR 1.00
MORTON GLAZED (10 OZ.) OR JELLIED (14 OZ.)
DONUTS 2 FOR 1.00

WAKEFIELD SNOW CRAB
12-OZ. PKG. $3.39

8 OZ. CUP SUPERBRAND ALL FLAVORS
YOGURT 4 FOR 1.00
10 OZ. PKG. ASTOR LEAF OR CHOPPED
SPINACH 4 FOR .89

ASSORTED VARIETIES BANQUET COOK N' BAGS,
3 5-OZ. PKG. 89¢

THRIFTY MAID SUGAR
5 LB. BAG 99¢
LIMIT 1 WITH OTHER PURCHASES OF $5 OR MORE EXCLUDING CIGARETTES

DAIRY DEPARTMENT

PALMETTO FARM PIMENTO CHEESE
LB. CUP 79¢

MEDIUM SHARP CHEESE LB 1.29
OLD FASHION STORE CHEESE LB 1.29
W.D. SLICED AMERICAN CHEESE 12 OZ PKG .79
MERICO TEXAS STYLE BISCUITS 12 OZ. CAN 2 FOR .49

BLUE BAY CHUNK LIGHT TUNA
2 6½-OZ. CANS 88¢

16-OZ. MUELLER'S FINE NOODLES .49
12 OZ. CANS ALL FLAVORS CHEK DRINKS 8 FOR 1.00

CHIANTI VIN ROSE OR CHABLIS BLANC PETRI WINE
GALLON $3.49

3½ OZ. REGULAR BAR GOLD PINK OR WHITE DIAL SOAP 5 FOR 1.00

DEEP SOUTH MAYONNAISE
32-OZ. JAR 79¢

28 OZ. DEEP SOUTH PEANUT BUTTER .99

THRIFTY MAID SLICED CARROTS
5 16-OZ. CANS $1

CONCORD, BLACKBERRY OR CHERRY MOGEN DAVID WINES
FIFTH'S $1.19

SPAM
12-OZ. CAN 89¢

SUPERBRAND SOUR CREAM
2 16-OZ. CUPS 89¢

LEMON LIME OR ORANGE GATORADE
3 32-OZ. BOTTLES $1

THRIFTY MAID CORNED BEEF HASH
16-OZ. CAN 59¢

PEACHES
4 LBS. $1

CANTALOUPES
2 FOR $1

NECTARINES
LB. 39¢

HARVEST FRESH YELLOW 3 LB. BAG COOKING ONIONS .59
5 LB. BAG HARVEST FRESH RED BLISS POTATOES .99
HARVEST FRESH LIMES 8 FOR .39
DORIC BRAND 6 OZ. GRAPE OR CITRUS PUNCH 8 FOR 1.19
HARVEST FRESH PLUMS LB .39
HARVEST FRESH (NO HEAD OVER 3") GREEN CABBAGE LB .15
10 LB. BAG 9 $ NO WHITE POTATOES 1.29
HARVEST FRESH ROMAINE LETTUCE LB .29
HARVEST FRESH RED GRAPES LB .69

CHERRIES
LB. 69¢

JUS' SQUEEZED BRAND ORANGE JUICE
5 QUARTS $1

HARVEST FRESH WATERMELONS
EACH $1.39

ASTOR INSTANT POTATOES
32-OZ. CAN $1.39

TATER BOY CRINKLE CUT POTATOES
3 2-LB. BAGS $1

CHICKEN, TURKEY OR BEEF POT PIES MORTON
4 8-OZ. PKGS. $1

SHOULDN'T YOU BE SHOPPING WINN-DIXIE?

W/D THE BEEF PEOPLE

Bowes spent July third and
in Pompano Beach and Fort
dale We met our niece Shirley
r sons, Dale and Scott, from
eld, Cal., on board the
ansay on their way to
ampton, England, then on to
where they will be going to

school for one year Shirley is going to school for two subjects, history and language Sounds like a delightful sojourn for the year We had the pleasure of their company from 8 a m to 10:30 p m

+ + +

Mr. and Mrs. Russel Martin presented Muriel and Herb Martin with a second granddaughter on June 30.

+ + +

Dave and Flora McCarthy are in Connecticut visiting relatives on the last leg of their vacation They phoned they will return about July 15.

+ + +

Dick and Janet Urso are permanently in the Park on lot 150, having sold their house in Miami. They just bought a new Rolls trailer.

+ + +

Violette and Merrel Webb of lot 539 leave July 8 for Mexico First a dancing engagement, then a holiday Do enjoy it.

+ + +

"Teenie" Kendall is the new gal in our rental office Sorry to report that Margie Ramistella left We were all sorry to have her go, but wish her luck in her new position.

+ + +

Paul and Evelyn Seban of lot 350 returned from their vacation.

+ + +

David Lemley and family, from Circleville, Ohio, were in for the Fourth on lot 114 They were guests of the McDonalds.

+ + +

New signs are now up on Fisherman Blvd denoting north and south numbers on Dolphin, which is helpful to our guests looking for certain lots.

+ + +

Fred and Eleanor Greenough have returned from a month's tip to New York and Connecticut where they visited relatives and friends They told me they are glad to be back home They also stopped at Venture out in Gatlinburg, Tenn. and enjoyed the Smokey Mountains coming home.

Muriel and Herb Marin's daughter, Kathleen Mae Hoke, is starting 17 weeks training in radiology at the base in Witchita Falls, Texas. Kathleen graduated with the first class from Plantation High School.

Rain slows down fishing

JENSEN BEACH-Last week's rain kept some of the fishermen in, but there were still quite a few good catches.

Snook continued fairly plentiful as Harman Fawcett had 10 for the week, Al Kroll, 4, Dick Hoke, 1 snook and 1 tarpon, W.W. Thompson, 2 snook, Jeanne Miller, 1; Charles Areni, 2; and Walter Neff landed 2, one weighed 15½ lbs., one 22½ lbs.

Harry Snyder and family from Stuart went surf fishing on the holiday and brought in a 20¾ pound snook. Russ Bolton, fishing the South Fork, caught 6 snook (released 5), 3 snapper, and 1 sheepshead.

Other catches recorded at the Snook Nook were: Ed Wagner, 4 trout, Frank Morgan, 3 blues, Roy Greenwald, 3 trout, 3 trout and 1 grouper with Bill Holloway, and, with Floyd Gillen, 5 trout, James Crouse, 1 trout, Al Martz, 21 trout, Luct Hertel, 6 croaker, Wayne Anderson, a 28 lb. jack, Ruth Lutte 2 trout, 1 sail cat and 2 yellow tails.

Fred Stresan had a 9 lb. 10 oz. trout, John Hosier, one 6 lb. trout, and Bernie and Linda Higgins, 12 croaker.

Lazurie and Scott Weber, 5 and 8 years of age respectively, were fishing in the river Sunday using fresh shrimp, and landed a mess of bottom fish.

In answer to some people who inquired about Irv Fisher, his name hasn't been in the fishing report for a couple of weeks because he and his wife Dorothy have been vacationing in Springville, New York.

Holiday Outlines

By Ruth Bowes
334-4946

Alya Scott of lot 86 has returned from Maine and will be permanently in the park She drove over to Venice to visit her son and grandchildren, and to Naples to visit a friend and play golf.

+ + +

The Levine family of lot 137 were in for the holiday.

+ + +

Heard from Ruth and John Ruttschafer They have traded for a larger motor home and are busy on trips in and about Alma, Mich., since the weather turned better.

+ + +

Seems Palma Smaniotto really caught up on her letter writing as so many here received letters all at the same time, including me. She subscribed to our Jensen Mirror for the first time, and tells of enjoying it very much.

+ + +

I also heard from the Schoenis' of lot 256. They are in their new home facing the Des Moines River in Iowa, where they have their own picnic and fishing frontage. It reminds them somewhat of Holiday out, but they do miss the ocean. E.W. won't get rusty on his fishing while away.

+ + +

A Good Report!! I hear that Mabel Henrickson has under-gone that long awaited surgery and is now doing very well. Also, that Mabel and Bill will be back in the fall. We will all be so happy to have them back.

+ + +

I also hear that Aron Olmsted of lot 322 is now riding a new 10-speed bicycle. Guess Aron heard of our new speed signs. I wonder.

+ + +

The Holiday was good. Many guests and owners were here. The weather was good and there were lots of barbeques and peppy children.

Lois and Norma Markham were visiting in the park Saturday. It was good to see them again.

+ + +

Happy birthday wishes are extended to Erling Johnson, July 2. June Carlton, July 4; Hayden Steen, July 7; Jessie Amerman and Mac McCabe, July 9; Greta Updyke, July 10; and Alice Buhl, July 14.

+ + +

Bingo winners were: Jeff Cullum, 3; Gwen Levine and Gene Kinser, 2; and Ronald Levine, Joanne Tidwell, Florence Levine, Edna Kinser, Harry Chilton each won one.

INDJAMMER
Lounge & Cut Rate
Liquor Store
North of Jensen
lic Beach on A1A
334-2600
VISIT OUR
NTIMATE
LOUNGE
ge Open Daily 9 a.m. to 2 a.m.;
Sunday 1 to 12 a.m.
'WEEK-END
SPECIALS"
e Open Daily 9 a.m. to 8 p.m.;
Sunday, 1 to 6 p.m.

Royal Lion Restaurant
SERVING DAILY (EXCEPT MONDAY)
5 P.M. 'TIL MIDNIGHT
SUNDAY 5 P.M. 'TIL 10 P.M.
OWNED and OPERATED BY
Mr. and Mrs. "Skeeter" Kimmel
YOUR HOSTESS
Mrs. Kimmel
Late Snacks
Served 10 P.M. to 12
Tuesday thru Saturday
The Nostalgic Music of
JAY LEE
At The Piano Nightly In The Lounge
Tues. thru Sat. 9 'til 12
Village Square, Tequesta

GRAND OPENING
WYATT'S MARINE SUPPLY
6 WHOLE DAYS-Mon. thru Sat.
JULY 15-20
(Come in and get acquainted!)
REGISTER FOR A FREE ATTWOOD
"SEE-SCOPE"
SEARCHLIGHT
$35.50 Value
(No Purchase Necessary)
Grand Opening Specials!
Discount Prices On All Stock!
GRAND OPENING CELEBRATION!
Saturday - July 20th - Noon 'til?
FREE DRINKS & HOT DOGS
DRAWING at 4 P.M.
WYATT'S MARINE SUPPLY
911 Hillcrest Avenue
Stuart
(2 Blocks behind the Post Office)
SUMMER HOURS
9 a.m.-4 p.m.
MON-WED-THUR
FRI-SAT
9 A.M.—1 P.M.
SUN
FOR YOUR CONVENIENCE!
CLOSED TUES
GONE FISHING!
Martin County's
ONLY DISCOUNT Marine Supply
"IT MAY BE HARD TO FIND - BUT WE'RE WORTH LOOKING FOR"

Curlee
Sportcoats
Reg-Short-Long
KERMIT'S
fashions for men
235 W. Osceola St.
Downtown Stuart
287-0400

cobb theatres
WINNER
7 ACADEMY AWARDS
BEST PICTURE
PAUL NEWMAN ROBERT REDFORD
THE STING
PG
Wed., Thurs., Mon., Tues.
MAYFAIR THEATRE
287-8433
6 p.m., 8:30 Econo Hr. 5:45-6:15 $1.50
Fri. 4:30, 7, 9:30 Econo Hr. 4:15-4:45 $1.50
Sat., Sun. 2, 4:30, 7, 9:30 Econo Hr. 1:45-2:15 $1.50

Frank & Velma's
The Place With The Million Dollar View
Join Us At
The Crow's nest
RESTAURANT & LOUNGE
ANCHORAGE MARINA
Rt. 707, Jensen Beach, 287-7700
HAPPY SUMMER EATING!
With our SUMMER DISCOUNT PLAN
10% Off
SERVING FROM 5 P. M.
FOR RESERVATIONS PHONE
287-7700 OR 334-6400
CLOSED ALL DAY MONDAY
10 per cent discount on all food and drink until September 15th.
Accumulate your tabs on all cash accounts now through Sept. 15th.
Use them as cash towards FREE Dinners.

FLOOR SAMPLE
SALE!
ALL FORMAL DINING ROOM FURNITURE
MUST GO!
As much as
30% - 40% OFF
IMMEDIATE DELIVERY
ONE WEEK ONLY
MONDAY-FRIDAY 9am-6pm
SATURDAY 10am-3pm
The Dining Nook, Inc.
SAVANNAH SHOPPING CENTER
Located across from Winn-Dixie in the in Jensen Beach

TWO Mediterranian 8 pc. Sets including
Table with one leaf
2 arm chairs
4 side chairs
China cabinet
Reg. $683.00
Sale Price $450.00

French Provincial 8 pc. Set (white) including
Table with one leaf
2 arm chairs
4 side chairs
China Cabinet
Reg. $986.00
Sale Price $525.00

Italian Provincial 8 pc. Set (white) including
Table with one leaf
2 arm chairs
2 side chairs
China Cabinet
Reg. $532.00
Sale Price $325.00

Danish Modern 8 pc. Set including
Table with one leaf
2 arm chairs
4 side chairs
China Cabinet
Reg. $580.00
Sale Price $400.00

Danish Modern 8 pc. Set including
Table with one leaf
2 arm chairs
4 side chairs
China Cabinet
Reg. $610.00
Sale Price $425.00

Contemporary 6 pc. Set including
Table with one leaf
4 side chairs
China Cabinet
Reg. $589.00
Sale Price $425.00

LAMP SHADES

- Largest selection of lamp shades in the tri-county area
- Dress up your old lamp with a new shade
- Recover your old shade
- Lamp repairs · Lamp parts

Bring your lamp for a proper fitting

The Shade Shop
Suncoast Plaza
(next to Wilcox Hardy TV)
34 Rt 707 334-5758 Jensen Beach

INVITATION TO:
Condominium Owners
Ap rtment Owners
Home Owners
We Invite You to Check Our Prices Before You Buy Your Furniture
Big Savings in All Departments
Special Price on Furnishings for Entire Home
Pitts Furniture Co. Pitts Gas Co.
100 Avenue A Ft Pierce

To All My Friends And Customers

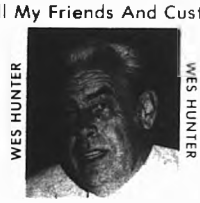

I am pleased to announce that I am now associated with Ken Perona Oldsmobile of Ft. Pierce giving you the same service and consideration to which you are entitled and deserve. Stop by or call and say 'Hello!'
Wes Hunter

KEN PERONA OLDSMOBILE
2102 So. Federal Hwy. Ft. Pierce, Fla Phone 461-5454
HOME OF KPO DEAL

Ocean Breeze News Notes

BY AL TOMASZEWSKI

Pancho and Senarita Springman have returned home from Mexico. It was an exciting trip for Fritz and Bunny. First stop was at the Naval Base in Corpus Christi, Texas to visit son-in-law Lt. L.W. Tucker, his wife Patty, and grandson Dewey. A trip to San Antonio to see the Alamo. After climbing the walls, they took in the Spanish restaurants to prepare their systems for the Mexican gourmets to follow.

Reaching Mexico, they traveled throughout the country to enjoy the mountain scenes and towns. You think we have traffic problems in Jensen, try driving in Mexico.

Having tequila and spicy tortillas for breakfast, they experienced what it is like when they see the commercial, "Try it, you'll like it." A stay at the Holiday Inn at Laredo and Monterey, where they fixed two ice packs to put on their hot, flaming "ERRR" stomachs to cool things off.

Then it was back to Corpus Christi and family. Here they witnessed a hair-raising air show performed by the Navy's Blue Angels. Bunny was proud to get a Blue Angel pilot, Lt. John Patton, to autograph her sailor cap. Their son-in-law introduced them to a student training plane. It is grounded but equal to all air maneuvering. Bunny and Fritz each madea solo flight. Bunny made a nose dive with the plane, what with all that Spanish food, now she is still suffering from a "Swell Head."

Leaving the family in Texas, they ventured out to New Orleans and the French Quarter. A trip on a back paddle wheeler called the "President" on the Mississippi River gave them the feeling of the days our forefathers traveled this way. Bidding the south goodby, they dashed for home in time to watch the fireworks here. So, form now on, it is "Saludos Amigos."

+ + +

Mrs. Esther Ilemeyer received a letter from a daughte of Rausy Matthews of So. 7th. She informs us all that her mother has been hospitalized for the past two weeks. Friends wishing to send Rausy letters may do so in care of her daughte, Mrs. Dolly Myblad, R.R. 2, Kent City, Mich., 49330. We all wish Rausy speedy recovery and the best of health.

+ + +

Having been given a ride to the W.P.B. airport, John Fager flew to Cumberland, Pa. for the summer.

+ + +

It is so nice to live here in Ocean Breeze and box seats to watch the fireworks on the causeway. It also brings old friends old friends to join you. Think how many injuries were avoided on the home grounds if the master of the house was trying to shoot the same fireworks. We are all grateful to those who supported it and worked hard on it. It was beautiful once again.

+ + +

Vacation is really a fine time for visiting friends and relatives. Tom Redinger, son of Clyde and Lila of Areca, flew in from No. Hampton, Mass. Tom has a high ranking position at the V.A. hospital in that town. Arriving at W.P.B., he rented a car to drive to O.B.P. While here he attended a class reunion held at the Holiday Inn on hutchinson Island. Tom has attended schools in Jensen and Stuart. He drove to Gainesville to the University of Florida to visit friends of the past, after which he returned to his parents for a week and the conclusion of his vacation. He left Monday to return to North Hampton.

+ + +

Mrs. Esther Ilemeyer received a call from Michigan Friday evening with some real sad news. Mr. and Mrs. Adolph Bolin, formerly of Cypress Drive, were driving their car to visit family in Pa. On their way they had a very bad car accident. Mrs. Bolin was killed instantly. Adolph is confined to the hospital with serious injuries. Burial will tak place in White Chapel Cemetary in Detroit, Mich. May we extend our deepest sympathy to the Bolin family. Letters may be sent to their son, Mr. Robert Bolin at 4585 Larme, Allen Park, Mich., 48101.

+ + +

With the easing of the gas shortage throughout the country, seems like everybody is back on wheels again. The harts, Bill, Dora, and Chris, decided a trip to Bill's parents in Toledo, Ohio, would be ideal to make. They had a family reunion with Paul and Mabel Hart and many relatives and friends. They took Chris for a visit to a zoological park. Not seeing her two sisters for the past two years, Dora took the family to visit Mabel Hahn and Bernice Roach. Chris had a chance to drive the family bus. They found gas prices much higher in the north than here at home. How about that lucky for us.

+ + +

To those of you who left the park for the summer with the parched grass and drooping palm trees. You ask, "How does your garden grow?" With all the heavy rains we've had, the answer could be "Ducky." The park help is grooming the grass every day, and wheeling away at the overgrown trees. In plain words, everything is growing and taking shape, and is lovely. Our weather continues to be pleasant now, in the 80's by day and the 70's during the night, with some nice whispering winds.

+ + +

Mary Weeks of No. 8th entered Martin Memorial Hospital July 8 for some ear surgery. We all wish Mary a speedy recovery and the best of health.

+ + +

If it is news you have, please send it in so that we may all enjoy reading all about it here and there.

Al Tomaszewski sub for Leta

+ + +

CARD SCORES

JULY 1st PINOCHLE

Vera Strayer	776
Ann Christensen	763
J. Doring	760
C. Wiedenman	754
Adolph Nemedahl	750

JULY 2nd BRIDGE

Agnes Corliss	6000
Marie Mantanario	3700
Ann Chrustensen	3390
JULY 2nd 500	
Marie Montanario	3330
Ann Christensen	3220
Bobby Beaucleris	2250

JULY 4th PINOCHLE

J.A. Fager	774
Vera Strayer	758
Marie Marciano	723
Bernice Malah	717
Fred Malah	714

JULY 6th PINOCHLE

Chas. Slezak	770
Myrt Huntington	764
C. Wiedenman	731
Adolph Nemedahl	730
Marie Beck	709

New staff members at center

JENSEN BEACH-Two Elementary teachers have joined the Environmental Studies Center, director Jay Jarrett announced.

The new staff members are Miss Ruth Anderson and Dennis Clark. They replace Sue Auten and Dana Rogers who left for other jobs.

Miss Anderson will be in her first year of teaching, and Clark complete three years of teaching at Pine School this spring.

Jarrett said that Mrs. Dale Jarrett has joined the center under contract for one year to provide statistical analysis for the data collection toward validation.

"The information may lead to additional funding in 1975-76 as a demonstration center," Jarrett said.

Thank you

The family of Harry Bibbee, Sr. conveys our sincere thanks and appreciation to all those who sent flowers and messages of cheer and encouragement while he was a patient in Martin Memorial Hospital. To the doctors, ministers, and loyal nurses, go our sincere gratitude.

To all of his friends may we share a bit of his philosophy on "Kindness" as expressed in the words of anothe "I shall pass through this world but once. If therefore, there be any kindness I can show. Or any good thing I can do, let me do it now. Let me not defer or neglect it, for I shall not pass this way again." - GRELLET. Lovingly, his family

Trim, Compact Zenith

Eyeglass Hearing Aid

Make the right decision, try this reliable Zenith Carlyle aid at no obligation. And if within 15 days after purchase you aren't completely satisfied, you may return the aid and your money, except for the cost of the custom earmold, will be refunded.

Batteries for all makes of hearing aids.

The quality goes in before the name goes on.

Carl Becker ZENITH
Certified Hearing Aid Audiologist
HEARING AID CENTER
Opposite Bearstown
461-3266
2508 So. Fed. Hwy. Ft. Pierce, Fla.

We Buy Coins

Competitive prices for your U.S. or Foreign, Gold and Silver coins.

We will Buy - Sell - Trade

Hours 10:00 A.M. - 5:00 P.M.
Monday-Friday

By appointment - Saturday
Call 283-4211

FOLEY'S COIN GALLERY
BESSEMER BUILDING -
Sewall's Point
Stuart, Florida

JOHN FOLEY - PROPRIETOR

Blums PATIO SHOP

Scroll
Ficks Reed
Brown Jordan
Whitecraft
Wicker
Medallion
Trainor

The good looks and comfort of Rattan make it ideal for any room in your home.

Where Everything's Casual

We have over ten thousand pieces of furniture in stock ready for immediate delivery. Placemats, Decorative Floral Arrangements, Ashtrays...and much more.

Blums PATIO SHOP
Monterey Place, W. Monterey Rd. Stuart 283-6779

You know how high the cost of housing has gone.

For us, too.

The American dream house is more expensive than ever. Especially in Florida. In just the past year, the average price of a new home has gone up 15%. Yet, like they say, people have to live somewhere.

This is where FPL comes in. Because your housing needs determine our housing needs. To serve your increasing need for electricity, we have to house new substations and power plants. And the cost of our housing has gone up, too.

It's gone up against our will and our strenuous efforts to keep costs down. We have an Engineering Department whose primary function is to build new facilities at the lowest possible costs. We believe they have worked out the most efficient systems of any utility company in the country. Yet no system can absorb the inflated costs of today.

To bring electricity to your home, FPL must build substations, relay points between your home and the power plant. And the substation that cost us $688,470 in 1973 now costs close to $900,000.

An examination of just one of our costs will help tell you why. Reinforcement steel rose from $161.40 a ton in 1973 to $278.00 in 1974. Almost all of our costs have gone up. Fuel, equipment, vehicles, maintenance and even the cost of borrowing the money to build the facilities.

FPL is trying to keep costs down. The economies we have devised work. The simple fact is that without them costs would have been a lot higher. We have blunted the edge of inflation. But there comes a point where to cut any further would seriously hinder our ability to serve you.

FPL cannot predict the future of the economy. We do not know if inflation will continue as it has in the past. We do know that we will continue to bring you the electricity you need. At the lowest possible cost.

FPL
People...serving people.

THE PORT ST. LUCIE
MIRROR
VOL. 1 no. 28 JULY 10, 1974 10¢

TAL INSPECTION-City officials joined General Development Utilities to inspect the new 16-inch water main being laid along Airoso d from Virginia Drive to Port St Lucie Boulevard The main will the water supply systems of northern and southern Port St Lucie Seeley, general manager of Port St lucie, escorted the group to the site

$600,000 cost

North-south water link is nearer

PORT ST LUCIE-All things come to those who wait long enough And for the people of port St Lucie who have waited for improvements in the water system, the solution is now on the way

Robert Seeley, general manager of Port St Lucie, announced last Tuesday that the start of construction to link the water supply systems of northern and southern Port St Lucie are now underway

Costs of the total expanded water service is estimated at $600,000 At an additional $100,000 General Development Utilities, Inc is putting in a new well installations, Seeley said

The announcement was made Tuesday morning before the City Council meeting

In addition, the Company said that it is expanding its well field and doubling the capacity of the water treatment plant in the North Port area to approximately three million gallons per day Emergency electrical generating equipment is also being installed to provide continuous water service during possible power failures

The project will enable the two treatment plants to mutually support each other, and will assure greater reliability of water for all portions of the community, according to Harold E Schmidt, president of general Development Utilities

Completion of the project, expected this year, will require more than 17,000 feet of 16-inch water mains The capacity of the present system is anticipated to be more than adequate to serve all of Port St lucie until the linkup is finished

When asked if the correction would relieve all pressure problems which were experienced earlier this year Seeley answered, "God knows, I hope so

Mayor Larry Kimmel said that he felt the problems this years were created by the drought plus the population explosion

The combination of these just got ahead of the planned facilities for a short time, he said

The project will be completed by extending the existing water main south from west Virginia Drive along Airoso Blvd to Port St Lucie Boulevard and then east to Midport Road

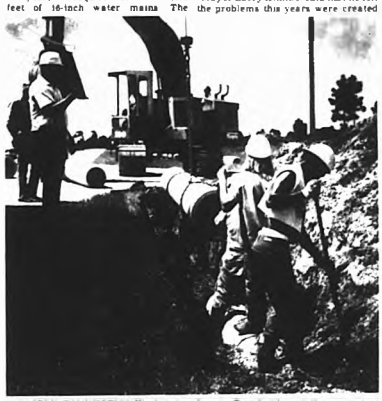

COSTLY CONNECTION-Work got underway Tuesday laying the connecting water main from nothern to southern Port St Lucie The main will link the two water supply systems together Cost of the 13-foot section pictured above being lowered is $11 per foot installed The project is expected to be completed this year according to GDU officials

on cutting 9 a.m.

itizens Federal to open ew facilities Monday

ST LUCIE-Citizens Federal ficially open its new Port St office for business July 15 ng to Robert J Evans, Jr ve vice president

ew cutting ceremony has been ed for 9 a m with various civic the Board of Directors and of the Association of

blic has been invited to view building and attend the

w building project, which was in August of last year by Bank Building Corporation is scheduled for completion this week

According to Ron Stutz vice president and branch manager the Port St Lucie office is prepared to expand with the fast-growing Port St Lucie area The branch staff is looking forward to serving their customers in the new facility

"Our customers have been so patient through the months of operation in the mobile facility and the inconveniences connected with the construction activity Stutz added

Many of the latest innovations which mark today's contemporary styles have been incorporated into the design and decor of Citizen Federal's new office The striking use of color new types of acoustical material and the more efficient and attractive arrangement of teller stations and departments are but a few of the features of the project Attractive landscaping will also enhance the building and parking areas

Other facilities of the branch office include drive-up units, night depository safe-deposit boxes and close convenient ample parking

Citizens Federal will be celebrating its 10th anniversary next month with assets in excess of $1 million dollars Local ads in area newspapers and radio ads will tell of free safe-deposit boxes rent free for one year with new of additional deposits at the Port St Lucie office

E-SHING-What better way to refresh yourself than to enjoy a snow cone Fourth of July That is the way the Gregg Kelso seemed to feel ng along with his parents Mr and Mrs Kelso at visiting Alice and ilies of Port St Lucie

PSL student on dean list

PORT ST LUCIE-A Port St Lucie resident was among the 2,700 Florida State University students who made the spring quarter dean's list

Named to the honor roll is Trottier Dorance of 442 S Naranja Ave

Clinic open July 11

PORT ST LUCIE-Mrs Russell Decker reports the blood pressure clinic will open Thursday July 11 from 10 a m to noon at the CESA building Mrs Hoyt Taylor and Mrs John Pugh will be the nurses on duty

Those interested may join the blood bank at this time A lifetime membership is only $1.00 This entitles members to receive blood in case of illness No one is required to give blood as many seem to think

'75 line displayed

Wellcraft convention is underway at Hilton

BY ALICE HICKEY

PORT ST LUCIE-The St Lucie Hilton Marina is a beehive of activity this week as the Wellcraft dealers convention gets underway

For the second consecutive year Dick Gentil, president of Wellcraft Corporation, has selected the St Lucie Hilton for the setting of the firm's annual convention

Boat dealers from the fifty states will gather at the Hilton marina to view the entire 1975 Wellcraft line

Over 250 dealers are expected to try out the 21 different models which represent the entire boat line

We have four brand new boats in the line this year, said Aidin Tibbetts, vice president of Wellcraft The top of the line is the new 21 foot Nova Air Saint Fisherman We think this will be a very popular boat

Designer Dick Cole is also on hand at the Hilton to point out the many features of the boat

The Air sled fisherman has the most sophisticated engineering of any boat we have Cole said

The entire boat is molded in three pieces The deck and cabin are one piece, while the entire interior including berths, fish wells, bait wells, etc is the second piece and the hull of course is the third, he added

Another outstanding feature of the ship of the line model is the cockpit drain

This is the only boat in which the cockpit can drain without the boat having to move Cole pointed out

Other new boats added to the Wellcraft line this year include the Nova 21 foot weekender and the Nova 20 foot weekender and the Nova 18 foot fisherman

The 18ft Shore Fisherman has been designed for the guy who really wants to get out there for the big ones, said Tibbetts This boat features a 150 gallon tank rather than the 100 gallon tank on the other models

Starting July 8, the convention will conclude Friday, July 12

WELLCRAFT CONVENTION-For the second consecutive year the Wellcraft Corporation is holding their dealers convention at the St Lucie Hilton Resort The firm has the entire 1975 boat line at the marina Pictured above, in what the company officials claim to be their top-of-the-line model is Aidin Tibbitts, vice president of Wellcraft, demonstrating the boat for an unidentified dealer, right.

Yacht Club Boat-a-Cade is July 20th

PORT ST LUCIE-Fleet Captain Bill Holzapfel of the Port St Lucie Yacht Club issued the following details and instructions for the Yacht Club Boat-a-Cade scheduled for July 20

Members will rendezvous at the St lucie Hilton Marina at 8 30 a m to leave promptly at 8 45 a m to arrive at the locks for the 10 00 a m opening Boats are to carry two fenders and fly their burgees

Boats are to keep in line, about 100 feet apart When the locks are open, enter slowly and listen for directions from the lockmaster Lines must be hand-held and not tied for those boats against the wall Other boats will raft alongside, using their fenders When the signal is given to leave the loacks, the first row across will leave first

On arrival at the Indiantown Marina, fuel up, if needed, for the return trip before tying up

When returning, follow same procedure back to the South Port Marina at the Hilton

A bus will take the group to the Sermonise Inn for lunch and back to the marina at 4 00 p m to make the 4 00 p m opening of the locks

Weather

HI	LO	RAIN
91	66	1.22
93	67	0.60
93	72	0.26
93	69	tr
95	68	0.16
96	68	0.37
97	68	tr

Lundin to address PSL republicans

PORT ST LUCIE-Dick Lundin president of CESA will be the guest speaker at the Republican Club meeting scheduled for July 11 7 30 p m at the CESA building

Lundin has an A B Degree from Florida Southern College and a Masters Degree in Education from Florida Atlantic University He is retired from U S Civil Service after 32 years of administrative duties in supply, financial and program management responsibilities He was chief of the stock fund brach of the supply division of the office Deputy Chief of Staff for logistics at the Continental Army Command Headquarters Fort Monroe Va

Since coming to this area Lundin taught English and journalism in the St Lucie County school system did general news and sports reporting for the News Tribune in Fort Pierce and is presently employed by that paper as an outdoor editor on a part-time basis

He is a members of the Board of Directors and Trustees of the Cultural, Educational and Social Association of Port St Lucie Inc president of CESA and member of the board of directors of the St Lucie Council on Aging

Dr Claude E Grizzell will preside at the Thursday night meeting An Executive Committee meeting will precede the regular meeting

Refreshments will be served

ndin resigns Cesa director

T ST LUCIE-CESA president ndin announced his resignation yer director last Friday at a Board of directors meeting and ed that building coordinator Donohoo and secretary Amy ers would soon be doing the

w that nobody is supposed to be ensable," Lundin said, "but as as close to being a perfect ary as anyone we could ever get seems in this life that whenever a good thing, it goes away "

ported that the Guerrieron have to Beacon 21 in Rio and Mrs ety finds the traveling too He stated he would see if it be possible to arrange for her to the job part time with and

Lundin said that he and Donohoo had regarded themselves as volunteers and when the Gulfstream Area Council on Aging decided they were not volunteers and would be required to have income and social security taxes withheld from their monthly stipends, he quit effective July first

And I told him (George Tsismanakis of the Council on Aging) we no longer have a project director at CESA Lundin continued

Director Don White stated he believes the matter should be put up to the IRS in Atlanta CESA comes under Sec c 3 of the act and this makes it a matter for the IRS, he said

In other business Clem Bramley was named chairman of a 10-man membership committee and Russell Wolf was put in charge of an 11-member master plan committee

BELL MOBILE HOMES

MILES SOUTH OF STUART
S. 1 283-3200

OPPORTUNITY SAVINGS PROFITS RESULTS THEY'RE ALL IN CLASSIFIED

SERVICES

SALES & SERVICE, authorized distributor. New and used machines. 2313-B South Dixie Highway, Stuart. tf

DRAPERY RODS
SUPER HEAVY duty, with wall pulley. Price includes installation. 48" - $7, 84"-$10, 120"-$11, 156"-$12, 228"-$16. Also Bay and Valance rods. AMBOY ANYTIME (1) 465-5545 tf

TRACTOR MOWING. Call Dan Carlock 334-1809. tf

BANKS SEPTIC TANK SERVICE. For all your Septic Tank needs pumpouts and drainfields. Call 287-5943. tf

HOUSTON'S TYPEWRITER SERVICE, 234 Osceola Ave., Stuart. Phone 287-2290. Complete typewriter service, rentals, sales. All work fully guaranteed. Olympia Franchise Dealer. tf

RAY COOKE'S Septic Service. Cleaning and repairing. Also drain fields repaired and relaid. Phone 287-0631 or 283-1390. tf

UNDERGROUND GARBAGE CONTAINERS, Aluminum or concrete installed $38.95. Call Dan Carlock 334-1809 tf

CARSTOPS 6 Ft. Installed $9.95. Call Dan Carlock 334-1809. tf

NEED a new faucet? Bathroom remodeling? Now is the time to solve you plumbing problems. Port St. Lucie residents call 283-7883 or 287-2162. 4T

HELP WANTED

FOR A REALLY GOOD SALES CAREER call Ft. Pierce 465-2141, BELTONE. Between 10 a.m. & 4 p.m. tf

DEMONSTRATE AND SELL Lustre Cosmetics and wigs. Good commission 746-9716 or 464-4091 tf

HOUSEKEEPER. Live-in, take care semi-invalid woman. Rio Area. 334-2124 tf

FOR RENT

3 BEDROOMS, 2 BATHS, completely furnished villa in St. Lucie Hilton area. Utilities included. Reply to Box "W" in care of Port St. Lucie Mirror, Box 787, Jensen Beach, Fla. 33457 tf

CLEAN, COMFORTABLE, CONVENIENT 1 bedroom apartment. $160 per month yearly, plus electricity and $50.00 security deposit. Adults No pets. Whitetop Apartments, 45 So. Palmetto, Jensen Beach. 7-16

Subscribe to The Mirror

FOR SALE

SEE THE BEAUTIFUL TARA TRAVEL TRAILER WITH OR WITHOUT TIP OUTS-ALSO OFFICE MODELS-FACTORY REPRESENTATIVE-FOR INFORMATION-BOX 861-JENSEN BEACH. 334-3569. TF

HOUSEHOLD FURNISHINGS FOR SALE: 91-inch sofa; 6 white dining room chairs; 1 night stand; 1 black lamp-of inches tall; 1 night stand, white with black painted formica top; 1 small painted desk. Call 334-5705. 7-16

BOAT, MOTOR AND TRAILER. 1973 - 15' Fabaglas tri-hull, convertible top. 1972 – 60 h.p. Evinrude. Trailer. Many extras. $2,000. Call 334-1333. 7-10

20' TRAVEL TRAILER. 1970 Coachmen. Self-contained, air conditioned. $3,400. Phone 334-1333 7-10

FIBERGLASS diving board, 10 feet long. $75.00 334-2789 tf

THREE BEDROOM, 2 bath, with tile and wallpaper. Super large utility room. Central Air and Heat. W-W Carpet. Large lot on Holiday Rd. and Beatrice Rd. One block from Saints Golf Course and Clubhouse. Fully sodded and landscaped. Ready for immediate occupancy. Three different models to choose from. Complete $43,900. Call 334-5670 from 8 a.m. to 5 p.m. Mon.-Fri. and Sat. 8 a.m. to 1 p.m. Ft. Pierce res. call 465-2652. On weekends or after 5 p.m. call 334-1895. tf

FOR SALE - POODLE PUPPIES-White Toy. AKC Reg. Sparkling Personalities, playful and healthy. $100.00 each. 334-4280. TF

FOR SALE AT MILES GRANT GOLF and Country Club. 2-2 second floor, Type E, Phase 2, Building D. Best location, overlooking the 11th green and pool. For immediate closing and availibility. Sacrifice $4000 below present pricing at $34,750. 334-4202 7-10

SKYLINE PARK: 4 new CHERI & ROBIN, new 3 bedroom, 2 bath, Garage, screened porch, wall carpeting, central H-A. Larger corner lot. Priced reasonable. T & G Homes, 12 Commercial St., Jensen Beach. 334-1965 tf

NOTICE OF INTENT TO REGISTER FICTITIOUS NAME
NAME: Jim and Lillian Driscoll
Jensen Beach, Florida
FICTITIOUS NAME: A Touch of Beauty
704 Rt. 707
Jensen Beach, Florida
PUBLISH June 26, July 3, 10 and 17, 1974

ROBY'S REPEAT SHOP

WE BUY, SELL, AND CONSIGN USED FURNITURE AND ANTIQUES

Open 10am 5pm
(Closed Wednesday)
1¼ mi. north of Roosevelt Bridge on US 1

THE BEND IN THE ST. LUCIE RIVER, with dock, nearly new 2 bedroom, 2 baths, central heat and air, enclosed garage. Priced right and lots shown.

LINE DRIVE IN JENSEN BEACH, 3 bedrooms, 1 bath, Florida room corner lot. Close to everything. Only $45,000.

RES + ZONED AGRICULTURE. Close to Jensen. Terms. $12,000.

JENNINGS REALTY INC.

HARRY S. JENNINGS, Realtor

Branch Office
613 N. Indian River Drive
Jensen Beach
334-5297 or 334-5438

Main Office
4501 S. U.S. 1
Ft. Pierce
461-8253

"After Hours Call"
Guy Priestley 334-4563 — Kenneth Oppenheimer 334-0938
Chalice Priestley 334-4563
Hubie Wells 334-1291 — OPEN SATURDAYS — Steve Carson 334-4348
MEMBER MLS MARTIN & ST. LUCIE COUNTIES

BUSINESSMEN & PROPERTY OWNERS:

Get double-barreled savings

With a Kemper Insurance Package Plan

- By packaging your insurance and writing a single policy instead of many, substantial savings are passed on to you.
- Policyholder dividends or a lower initial cost may save you additional money. Find out if you qualify. You may save 15% - 25% over the cost of individual policies. Phone or write today . . .

R.V. JOHNSON Agency

901 Johnson Ave., Stuart
Next Door To Southern Bell Telephone Office
287-3366

Kemper insurance companies

THE BIGGEST INVESTMENT YOU MAKE OUGHT TO BE THE BEST

FOR SALE-IMMEDIATE OCCUPANCY

to 3 bedroom, 2 bath, wall to wall carpeting, ceramic tile & air conditioning, self cleaning stove, dishwasher, many other extras. Located on Bayshore Rd. in S. Port St. Lucie near 2 golf courses & country club. Call for details.

80% FINANCING

WE ALSO HAVE 130 OTHER FLOOR PLANS ON YOUR LOT OR OURS-$25,000 TO $75,000

We have more homes under construction in Port St. Lucie & Stuart

KINGSBERRY HOMES

C. F. SHAWVER CONSTRUCTION CO. INC.

1500 E. Ocean Blvd. Stuart Phone 283-7977
Model Home 334-2300

MANATEE REALTY CORP.

2198 STATE ROAD 76 Near Monterey STUART
WRITE P.O. BOX 65 PHONE 283-4204

Complete Real Estate Service by the Experts

● RESIDENTIAL ● ACREAGE ● LOTS
● COMMERCIAL ● INVESTMENTS

Member - Board of Realtors - MLS

For Fast Results...List your acreage, lots, and homes with us

after hours call
John A. Hoag, Realtor 334-2304
Realtor Associates
F.E. Hughes 1-746-7182 Chuck Kaufman 1-922-2513
Lillian Gass 334-5329 (call collect)
Hal Olson 283-2290 Elsie Hasselfratz 287-0644
Kay Harrison 283-0681 Fran Copeland 287-3651

EAST COAST ALUMINUM PRODUCTS

AWNINGS•CARPORTS
PATIO COVERS
VINYL WINDOWS
SCREEN ROOMS
CABANA ROOM ADDITIONS

500 FARMER MARKET RD.
PHONE 464-2998
FORT PIERCE

PRINCIPAL

WANTS TO BUY

CITRUS GROVES

Prime Properties
Well located with good production record
Realistically priced

Qualified Buyer With Substantial Financial References
All Replies Confidential
Reply with complete description including phone number

P.O. Box 1650 — Lake Wales, Fla. 33853

BEST HOME BUYS in Port St. Lucie

HOYT C. MURPHY

3 MODELS OPEN FOR YOUR INSPECTION! WILL BUILD ON YOUR LOT---OR ON A SELECT HOMESITE

MURPHY MODEL HOME

PRICED FROM $21,450

3 model homes open-Prima Vista at Rio Mar-Prima Vista at Hibiscus-Morningside at PSL Blvd.

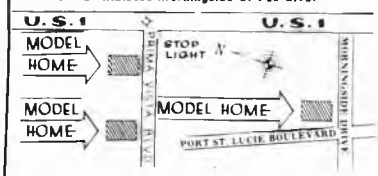

CARL JACKSON - 878-1477 - 878-0432 evenings

NOTICE

THE MARTIN COUNTY VOTER REGISTRATION BOOKS WILL CLOSE FOR THE SEPTEMBER 10th PRIMARY ELECTION AT 5 P.M. on

JULY 27, 1974

In order to accommodate persons qualified to register or those wishing to change address in Martin County, my office will be open regular hours, 8:30 A.M. to 4:30 P. M., Monday thru Friday.

SATURDAY, JULY 13
Martin County Courthouse, Stuart
9 A.M. to 5 P.M.

SATURDAY, JULY 20
South County Volunteer Fire Dept., Jupiter
9 A.M to 12 Noon

Hobe Sound Civic Center
1 P.M. to 5 P. M.

Martin County Courthouse, Stuart
9 A.M. to 5 P. M.

SATURDAY, JULY 27
Martin County Courthouse, Stuart
9 A.M. to 5 P.M.

SANDRA J. RANDOLPH
SUPERVISOR OF ELECTIONS
Martin County Courthouse Room 108 Stuart

Florida's Best Weekly Newspaper

THE JENSEN BEACH
MIRROR

VOL. 15 NO. 29 JULY 17, 1974

Incorporation fails

JENSEN BEACH–With only about a 40 percent turnout of registered voters, the Jensen Beach incorporation charter was rejected Tuesday by voters of Jensen Beach, Rio and Northwood with the unofficial total 882 against and 582 for.

Supervisor of Elections Mrs. Sandra Randolph said Tuesday night that there are 150 absentee ballots to be counted today, Wednesday.

The unofficial precinct tallies include Jensen Beach, Precinct No. 1, 501 for adoption and 659 against; Northwood, Precinct No. 2, 9 for and 29 against; and Rio, Precinct No. 3, 88 for and 179 against.

There are approximately 3,500 registered voters in the three precincts, Mrs. Randolph said.

"We had a little confusion at the beginning of the voting, but no real problems," she said. All voting was at Langford Park Fieldhouse.

The incorporation charter vote was the first held in Jensen Beach but an incorporation movement dates back to 1950 when there was an attempt to incorporate the area.

Tuesday's vote climaxed months of work by the Jensen Beach Chamber of Commerce Incorporation Committee.

The charter was approved by the State Legislature during the past session and was signed by Gov. Reubin Askew. To become law, voters in the area had to endorse the charter by referendum, and Tuesday the voters rejected the charter.

Taxation developed into an "11th hour" controversy in the campaign with Commission Elmer Powers, Indiantown, issuing a statement, warning voters "that the proposed incorporation would result in a 150 percent increase in Jensen's property tax rate."

Powers said that residents of the 11 square miles that could become the City of Jensen Beach pay $1.20 per $1,000 of assessed valuation as part of a county special tax district for municipal service. If incorporation passed, he said, its backers are urging that the new city set a tax rate of $3 per $1,000 of assessed valuation, the minimum needed to qualify for federal revenue sharing funds.

Former County Commissioner Frank Wacha, an advisor to the Incorporation Committee, said Powers' statement was an "11th hour attempt to confuse the voters."

After the governor signed the incorporation charter bill, the incorporation committee held a series of public meetings in an attempt "to inform the people of the issues."

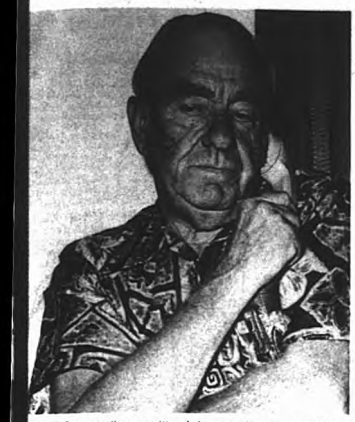

DENT–Incorporation committee chairman Art Hansen received the he defeat of Jensen Beach charter at an election party at the Jensen hamber of Commerce Tuesday night. His feelings are etched on his

ND VOTERS–The American Flag was flying outside Langford Park e Tuesday and these citizens were among the hundreds of others who their responsibility by casting ballots in Tuesday's incorporation lection.

THE RESULTS–Rep. Chuck Nergard, Mrs. Jon Chickey, Mrs. Nergard and John Heyburn discussed the defeat of the incorporation of Jensen Beach Tuesday night at Chamber of Commerce election headquarters.

THAT'S IT–Incorporation committee members Dave Deci and Frank Wacha heard the news of the overwhelming defeat of the Jensen Beach charter from Supervisor of Elections Sandra Randolph soon after the polls closed Tuesday night.

Committee glum in defeat

JENSEN BEACH–"Disappointed, but not surprised," was the comment of the Chairman of the Jensen Beach Chamber of Commerce Incorporation Committee when he learned the outcome of Tuesday's incorporation charter vote.

Art Hansen said, "The committee accomplished what we set out to do, and that was to get the charter through the Legislature and before the people for a vote.

"I think many people were concerned about their taxes, but didn't take the time to find out about what incorporation would mean in the way of taxes," Hansen continued.

"Many people didn't think they needed the services that a city could bring, and they like it the way it is," Hansen said.

Former Martin County Commissioner and advisor to the Incorporation Committee Frank Wacha said the committee was "not surprised" about the defeat of the charter.

"We didn't get the message to the people," Wacha said. "We had about 400 to 500 people at the public meetings, but there was apathy at the meetings," he observed.

"Some people that we talked to were interested," Wacha said.

And noting that the unofficial turnout Tuesday was about 40 percent of the eligible voters, Wacha said, "Forty percent is not a good turnout, and we were not satisfied with the turnout."

"I was a little disappointed at the turnout in Rio," Nick Dollard, Rio businessman and member of the committee, said.

"I think it was a case of the people being uninformed," Dollard said, "and I don't feel they realize the advantage of being incorporated."

Dollard pointed out that at one of the public meetings at the Rio Civic Club some 75 to 80 people said they favored incorporation.

The unofficial tally at the Rio precinct, Dollard noted, was only 82 for incorporation and 174 against.

"I think the committee accomplished what it set out to do," Dave Deci, committee vice chairman, said.

"I was glad that the people got an opportunity to vote on an incorporation charter, but I was disappointed in the results," Deci said.

ne seminar is nned by Mirror

BEACH–A special sales on telephone canvasing is r August 2, sponsored by r. The seminar is designed smen who use long distance service extensively, accor- chard Campbell, editor.

eking to improve their sales ors are being invited to the which is limited to 40 Campbell said. The seminar m 8:30 a.m. to 4:30 p.m. tion is intended to assist s interested in seeking tourism and conventions for nd for other businessmen in ach and Port St. Lucie.

Edward F. Bayne, phone power specialist with the marketing staff of Southern Bell, will conduct the seminar which is cosponsored by Southern Bell and Frances Langford's Outrigger Resort.

The seminar is by invitation only.

FOREIGN TURTLES–Ann Stoddard, secretary at the Environmental Studies Center, holds some of the 12 green sea turtles at the Center. The turtles are from Ascension Island which is off the coast of Brazil.

e meeting for Friday

BEACH–The Martin nservation Alliance will Friday, July 19, at the in Stuart. h will be chairman for the

building pproved

S POINT–Sewall's Point uals have received approval a portable building as a facility for a bank until a bank building can be

ommissioners placed an time limit on use of the building. an affiliate of the Bank of xpected to be open in about nd will be at the site of a shopping center–Sewall's d and SR-A1A.

Properties plans to the shopping center.

Turtle on the move in capital

JENSEN BEACH–There was turtle activity in the the sea turtle capital of the world last week.

Twelve green turtle were placed in a tank at Environmental Studies Center on Indian River Drive.

And over on Hutchinson Island at Green Turtle Cove, about 20 baby turtles showed up in the condominium apartments' lagoon.

They were not green turtles, however, but loggerheads.

The green turtles at the Center are from Ascension Island, an island 1,200 miles east of the Brazil, according to Ross Witham, director of the Marine Research Lab in Jensen Beach.

Witham said the turtle at the Center range in length from about two to more than three inches, and they will be kept at the Center and kept locally for experimental breeding.

Secretaries at Green Turtle Cove spotted the little turtles found there, last Thursday and reported us to Witham.

Witham said the turtle were apparently attracted by the bright lights of Holiday Inn which is across the road from Green Turtle Cove, and fell into the drainage system. The turtles, about a week old, then came under Highway A1A in the culvert and then into the pond.

Witham recommended that corrective action should be taken to keep turtles out of the drainage system.

Green turtles at the Center were hatched about a month ago by Ralph Ackerman, a graduate student of the University of Florida. Ackerman's major professor is Dr. Henry Prange, son of Mr. and Mrs. Howard C. Prange, of Cedar Pointe Condominium in Stuart.

Witham said the purpose of keeping the turtles separate at the Center is to investigate their reported more rapid growth rate.

"Some people think they may be a sub species of the local green turtles," Witham said, "but no specific evidence has been found."

Asked the cause of their more rapid growth rate, if true, Witham said, "It might be that the Ascension island turtles have a tougher time and those who survive to nest are more precocious in their feeding and growth.

"If so, they would be ideal candidates for captive breeding. It would be a matter of natural selection, resulting in a stronger breeding population," Witham said.

While at the Center, the dozen turtles will be fed a varied diet of fish, jellyfish, algea, vegetation, and even mercurial shrimp food. The staff weighs and measures the turtles weekly and keeps accurate records of their activities and the condition of the water in which they spend their time.

As the loggerheads are caught by the Green Turtle Cove, they are returned to the ocean.

If Witham's green turtle breeding project is successful, an offspring may end up at Green Turtle Cove's Lagoon.

WRONG TURTLE–At Green Turtle Cove Condominium apartments on Hutchinson Island last week, some small turtles were found in the lagoon in the center of the complex. The turtles were not green but loggerheads, and Jo Ann Holdernried, secretary, holds one of the tiny loggerheads.

nter grant is approved

BEACH–A $146,054 grant vironmental Studies Center Beach has been approved by Department of Education, l innovation office, center y Jarrett said.

the grant will serve as ting budget for the fiscal nning July 1, $273,833 the federal funds ver a three-year period for to provide a program of tal education for Martin echobee county school be said.

Dr. Martin County school provides the eight-room mentary scool for the e plus building and ground ce, utilities and other support facilities and services.

The grant application submitted May 1, listed the county's support, including the rental value of the campus, at over $117,000.

The federal funds for the development of the Center project will expire on June 30, 1975, at the end of the current fiscal year. If the Center's program proves successful and receives validation by the Department of Education, additional funds will be available to operate the Center as a demonstration facility after the present funds expire.

"We have every reason to expect we will be validated next spring," Jarrett said. "Our evaluation to date shows that the students are learning and retaining what they learn. Our per-student operating costs are within reasonable limits and the program is suitable for adoption by other school systems. These are the bases for the validation approval."

The Center, operated by the Martin County School Board, was first funded in August, 1972 to develop and conduct an extensive program of environmental study for all grades. Kindergarties through High School, centered around the Indian River ecosystem. Currently, the staff consists of the director, six teachers, two secretaries, a statitician-evaluator, and custodial help. In addition, the Center retains part-time services of two Consultants, one for the program and one for evaluation.

Last school year saw 5,923 students spend over 8,088 days at the Center in environmental study activities.

T'RE ALL THIS AND MUCH, MUCH MORE
Enroll now for Summer Lessons
See BILL DUNN, One of our Friendly Music Specialists
Sunrise Music/Radio Shack DEALER
Martin County's MOST Complete Music Store
Guest's Plaza, Stuart

Traveling registration effort planned by Sandy

JENSEN BEACH--A mobile vehicle or station is planned to make voter registration easier, it was announced Monday by Sandra Randolph, supervisor of elections of Martin County.

Speaking to the Jensen Beach Kiwanis Club at Francis Langford's Outrigger Restaurant, Mrs Randolph said that an effort would be made to get as many county voters registered before the deadline, 45 days before the September 10 primary election.

"Many people were disappointed that they could not vote on Jensen Beach incorporation, because they waited until the incorporation bill was signed before registering. By then," she said, "it was too late, as the registration books closed the day the bill was signed by Governor Askew."

Florida law specifies that the books close 45 days before any election, or as soon as a special election is legal is that falls within the 45 day period.

"The people who don't vote on election day will have no right to complain," she said. She encouraged all residents to register and vote in the fall elections.

Mrs. Randolph also pointed out that the absentee voting system requires that voters file individual requests for each election. Thus, in the fall, voters who want to vote by absentee ballots will have to request absentee ballot applications for each of the primary, the runoff primary and the general election.

Pink registration cards will be required at each voting precinct, she added, urging all voters to have their cards, or get a duplicate card if theirs

Tax bills to be late

STUART--The 1974 tax roll is expected to be about three months late, October 1, according to Martin County Tax Collector Ellsworth (Dutch) Schnurbusch.

Schnurbusch said that his office has been granted a 30-day extension, to August 1, and another extension is anticipated.

The extensions are necessary to complete a reassessment of the properties on the tax roll, he said.

Assessment Management Systems, Inc. is computing a new value for each of the 15,000 parcels of property on the tax roll. The firm is doing this work under a $18,500 tax roll update program approved by the county commission.

Because the tax roll will be late this year, the tax collector will not have bills ready for mailing to the taxpayers by the scheduled date of November 1.

Registration books closed today

STUART--Registration books for the September 10 primary will be closed at 5 p.m. today, Wednesday, Mrs. Sandra Randolph, supervisor of elections said.

Mrs. Randolph also announced that the twenty new voting machines will be used for the first time in September. The new machines cost $54,000 and will be used in Jensen Beach, North River Shores, Rio, Sewall's Point and Hobe Sound precincts.

County Commissioners purchased the machines in 1973, hoping to alleviate some of the long lines that delayed voting in the 1972 election.

At the end of June, Mrs. Randolph reported 11,445 Democrats, 9,804 Republicans and 942 independents and 358 conservatives and American Independents had registered.

CHUCK NERGARD

Nergard files for re-election

JENSEN BEACH-State Rep. Chuck Nergard Monday filed his qualifying papers with the Secretary of State Office in Tallahassee.

The 76th District Republican is seeking his fifth two-year term in the State House of Representatives.

He has served the Jensen Beach area for the past two years.

"I have been very pleased with the reception the citizens of Jensen Beach have given me the past two years, and will continue to be available in the future," Nergard said.

Nergard, 45, has maintained a desk at the Mirror office and his Jensen Beach telephone number is 334-0111 and is at his desk each Friday morning.

In announcing his candidacy Nergard said, "I know in my own heart I have represented the people in our district on a fair and impartial basis. My record clearly shows I have been a supported of fair representation."

Noting the effect of inflation on the residents income, Nergard pointed out that he co-sponsered and supported many tax reform legislation, many which were passed during the 1974 session.

The legislation includes an increased homestead exemption for senior citizens over 65 and disabled, reduced the maximum ad valorem tax to schools from ten to eight mills, with the state assuming more of the cost of education.

"And upon re election, I will continue my efforts to provide tax relief by introducing and supporting legislation and return all state surplus to the taxpayers," he said.

"In my opinion, if inflation is to be stopped, governments on all levels, local, state and federal, must lead the way by reasonable tax reduction and spending."

The North Port St. Lucie resident is a member of the education government operations, business regulations, military and veterans' affairs and conduct standards committees.

A whale of a sale

STUART--The Martin County Library Association asks, "Do you need some interesting books to fill up those empty spaces on your bookshelves, or do want some books that you can read at your leisure without worrying about when you have to return them to the library?"

The Library Association is going to have a "whale of a book sale" in the Conference Room of the Martin County Library on Friday and Saturday, July 26 and 27, from 9 a.m. to 4:30 p.m. on both days.

On sale will be books of all categories fiction, biographies, history, text books and, of course, juveniles. There will also be paperbacks and magazines. Hardcover books are 25 cents each and paperbacks and magazines are 10 cents each.

The proceeds from this sale will be used for furnishings for the new library expansion.

8,800 auto tags sold

JENSEN BEACH-More than 8,800 new auto license tags have been sold through Monday, July 15, Martin County Tax Collector Alvin Andrews said.

The 8,802 sold this year compares to 8,569 for the same period last year, but tax over the counter sales are about the same, he continued.

Money collected from tag sales totals $244,536 and all but a 50 cent fee goes to the state.

Andrews said that most of the lines are gone and that Monday is about the only really busy day for his staff.

The present tags expire August 20, 1974.

Cobblers
Are More LOVE than LEATHER!
See them at STUART DEPARTMENT STORE

SERVING THE AREA SINCE 1916
Johns Funeral Home
287-3434
961 Colorado Ave. Stuart, Florida

RCA'S RELIABLES
FRANK'S TV
Martin County's Largest TV Dealer
725 COLORADO AVE. STUART, FLA. 283-6666

WANT TO IMPROVE YOUR ABILITY TO
LEARN MORE RAPIDLY?
SELF HYPNOSIS IS THE MOST EFFECTIVE TOOL AVAILABLE TODAY TO IMPROVE MEMORY, ABILITY TO CONCENTRATE, AND GENERAL LEARNING CAPABILITY. CALL FOR LITERATURE
465-1168 OR 465-2240
INSTITUTE OF APPLIED HYPNOSIS
3801 S. FEDERAL, FORT PIERCE, FLA.

BIG 7-DAY SALE!
FEATURED SPECIALS!
rams 7 Crown Qt. $5.19
id Canadian Qt. $4.99
que Bourbon Qt. $4.79
y Times Qt. $4.99
tairs Blend Qt. $3.99
Grants Scotch Qt. $6.99
Imperial Qt. $4.79
Scheneley Vodka Qt. $3.99
Scheneley Gin Qt. $4.19
SCOTCH
Williams Qt. $5.39
& White 5th $5.99
rtson Qt. $5.99
5th $6.99
VODKA
n of Florida Qt. $3.79
GIN
is Hi & Dry Qt. $4.99
ons Qt. $4.99
RUM
Rico Qt. $4.89
rdi Qt. $5.19
BLENDS
Philadelphia 3-412.39 Qt. $4.39
Scheneley Reserve Qt. $4.99
Paul Jones Qt. $3.99
Burk & Barry Qt. $4.49
Guckelheim Qt. $3.99
Canadian Lord Calvert Qt. $5.29
BOURBON
Yellowstone Qt. $4.99
Ole Bourbon Qt. $3.99
J.W. Dant 100 proof Qt. $4.99
Mattingly & Moore Qt. $3.99
Jim Beam Qt. $5.19
MISC.
Kahula 5th $6.99
Taylor Wine ½ $3.79
Heublems Cocktail 5th $3.99
Lancers Rose 5th $2.99
Paul Masson Brandy Qt. $4.99
Majors Bloody Mary Mix 5th $ .99
Stock Vermouth 3oz. $2.79
LANCE LIQUORS
SEARSTOWN SHOPPING CENTER
FT. PIERCE, FLA.

Bowling IS FUN FOR EVERYONE
RELAX! HAVE FUN!
WITH THE FAMILY • DATE or FRIENDS
VISIT JENSEN LANES
YOUR COMPLETE FUN CENTER
OPEN Bowling 9AM TILL CLOSING
RESTAURANT
FAMILY FUN GAME ROOM
MEL O'DEE LOUNGE
COMPLETE PRO SHOP
TROPHIES • SHIRTS
ACCESSORIES
JENSEN LANES
HIGHWAY 707 JENSEN BEACH

Our rates haven't been going up. Our residual oil costs have.
And those increased costs are reflected on your electric bill in the form of the "fuel adjustment"—the main cause behind your higher bills.
To give you an idea how high our fuel costs have gone, in just one year (July to July), low sulphur residual oil delivered to FPL has gone from $4.08 to $11.72 a barrel. A 187% increase! And we use over one million barrels a day to generate your electricity. It would be overstating it that if we didn't give you almost 2/3 natural gas, and about 20% nuclear energy. Both of those cost less than oil.
The charge we make on to you for our higher oil prices does not reflect our total additional cost. Furthermore, we make no profit from the fuel adjustment. It is passed directly to the suppliers.
While we have no control over the increase in the fuel adjustment shown on your electric bill, we are doing all we can to hold any future increases to a minimum and to bring all our customers the most dependable electric service possible. Now, and in the future.
FPL
People... serving people.

ONE FLOOR SAMPLE SALE!
ALL FORMAL DINING ROOM FURNITURE
MUST GO!
As much as
30% - 40% OFF
IMMEDIATE DELIVERY
ONE WEEK ONLY
MONDAY-FRIDAY 9am-6pm
SATURDAY 10am-3pm
The Dining Nook, Inc.
SAVANNAH SHOPPING CENTER
Located across from Winn-Dixie in the in Jensen Beach
Mediterranean 8 pc. Set including Table with one leaf, 2 arm chairs, 4 side chairs, 1 china cabinet
Reg. $683.00 Sale Price $450.00
French Provincial 8 pc. Set white - including Table with one leaf, 2 arm chairs, 4 side chairs, 1 china cabinet
Reg. $986.00 Sale Price $525.00
Italian Provincial 8 pc. Set white - including Table with one leaf, 2 arm chairs, 2 side chairs, 1 china cabinet
Reg. $532.00 Sale Price $325.00
Danish Modern 8 pc. Set including Table with one leaf, 4 chairs, 1 china cabinet
SOLD
Reg. $580.00 Sale Price $400.00
Danish Modern 8 pc. Set including Table with one leaf, 4 chairs, 1 china cabinet
SOLD
Reg. $610.00 Sale Price $425.00
8 pc. Set including Table with one leaf, 4 side chairs, 1 china cabinet
Reg. $589.00 Sale Price $425.00

S POINT-The U.S. Coast
be asked to delay approval
ge to Mandalay Island in
ver until the developer has
dy for development.
Point commissioners voted
to seek delay of the bridge
until realtor C.B. Arbogast
ster plan for development.
has asked Coast Guard
for a bridge to the island.

m, Compact
ith
Eyeglass
Hearing Aid
he right decision, try this
Zenith Carlyle aid at no
on. And if within 10 days after
e you aren't completely
d you may return the aid and
ery, except for the cost of the
rmold, will be refunded
es for all makes of hearing
ility goes in before the name
Becker
ed Hearing Aid Audiologist
EARING AID
CENTER
ite Bearstown
481-3256
rd Hwy. Ft. Pierce, Fla.

TENNIS SCHOLARSHIP–Lisa Loveday of Jensen Beach has received a tennis scholarship at Indian River Community College. She is shown with her mother, Mrs. Raymond Loveday, left, and Miss Adella Grove, IRCC tennis coach. Miss Loveday graduated from Martin County High School in June and represented that school and state at the National Business Leader of America Conference in San Francisco.

Public meeting on nuclear plant July 25

JENSEN BEACH–On July 25, there will be a meeting of discovery to explore the question of the planned St. Lucie II on Hutchinson Island, and the ways it might affect the men, women, and children of St. Lucie and Martin Counties.

Florida Institute of Technology has generally agreed to the loan of its auditorium for this meeting which will discuss the specific problems of a second nuclear plant in Hutchinson Island.

The Conservation Alliance of Martin County has already protested the siting of nuclear plants on Hutchinson Island, and St. Lucie Conservation Alliance has become concerned. A number of citizens from both Alliances have united to form a new organization known as C.U.R.E. (Citizens United against Radioactive Environment.) Although newly formed, C.U.R.E.'s history dates back where plans for St. Lucie I aroused questions which CURE members believe have no satisfactory answers.

Now, alarmed at the prospect of doubling the risk of a nuclear accident which could be catastrophic, and at the numerous escapes of malignant radioactivity throughout the country, CURE plans an evening to bring out the facts involved and to enlist the help of other concerned citizens.

Five years ago in The Mirror

Fire destroyed the warehouse of SPS, resulting in over $50,000 loss. Pictured were remains of the building, only the concrete block pilings and beams were left standing.

+ + +

From the Independence Day festivities, pictured were dozens of youngsters slurping their way through the annual Watermelon Eating Contest.

+ + +

Rick Carroll, little league team manager, is pictured as a favorite target for the sponge toss, with a very damp expression.

+ + +

The City of Port St. Lucie passed a resolution declaring meetings and records of the city open to the public, and went one step further than the Florida government in the sunshine law providing a strong statement of public notice.

+ + +

Dr. Dennis Rinaldi was pictures with the Jensen Beach Peanut League winners at his home after beating the Jensen Beach Bank team five consecutive times. As their reward, they were given a pool and cookout party where they played, swam and ate vigorously for three hours.

+ + +

A six foot rattlesnake distracted John Heckel from peacefully fishing at his home. His neighbor, H.B. Rinehart, aided in killing the snake and their thoughts were that, "The best rattler is a dead one."

Commission probe is underway

STUART–State Atty. Glen Darty was in Martin County last week to begin his probe into charges of misconduct on the part of Martin County commissioners.

Gov. Reubern Askew appointed the 10th judicial circuit state attorney to investigate allegations that the commission extorted money from local developers by mishandling impact fees.

Darty, of Bartow, said he didn't know how long the investigation would last.

Fleur-de-Lis
Boutique

JENSEN BEACH
COMMUNITY
CHURCH
409 Skyline Drive
Serving All Faiths
334-0716
Rev. Donald E. Johnson
Pastor
Rev. Norman G. Kehrli
Assistant Pastor
CHURCH SERVICE
10:00 A.M.
Nursery Provided

Ten years ago in The Mirror

Inlet access was shut off by Seminole Shores as gates were locked to be opened only to members of the cabana club. Previously, the gates had been closed and locked only at night, allowing people to pass during the day upon payment of a private toll. No reasons were given for the action.

+ + +

Debbie Tranowski, a 1974 Girls State, was pictured as the second winner of the Mirror Coloring Contest. hasn't changed much in 10 years.

+ + +

"It Will Be a Foul" was the lead in on a picture showing Dr. Dick Penick taking a mighty swing at the ball during a slow pitch softball game. It was a foul, but he followed with a single to left field.

+ + +

Les Combs announced WMCF-FM, 92.7 megacycles, will be on the air November 1, 1964.

+ + +

Approximately seven tons of material arrived at the House of Refuge a gift to the museum from the U.S. Navy Department. Two 1,000 pound anchors, heavy chain, an iron picket gate, history books, small anchors and navigation instruments were some of the articles included in the shipment.

+ + +

A 3-pound can of Crisco was on sale for 89 cents and sliced bacon was 33 cents a pound.

+ + +

Tentative school budget for 1964-65 came up with an estimated 4.35 mill DECREASE 7.5 mills compared to 1963-64 levy of 11.85 mills.

It took him
2 years to learn how to play.
It'll take you only
ne game to learn how to win.

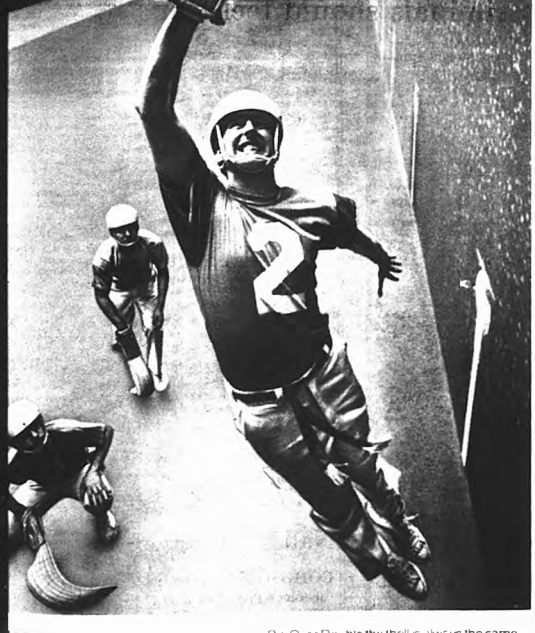

Learning to play Jai-Alai from your seat is a lot easier than learning to play it on the court. All it takes is a little luck, a few bucks and a lot of lungs to cheer on the winner. It shouldn't take you more than one game to understand what's happening. (It's a lot like handicapping 100 times faster and much more exciting.) It's a sure bet you never watched anything quite so fantastic.
And whether you win a Perfecta, Quiniela, Big O, or Double the thrill is always the same. Unbeatable.
Come out and try Jai-Alai. If your're looking for the time of your life, you can't lose.

FT. PIERCE JAI-ALAI

Open 7:30 PM Mon. thru Fri. 7 PM Saturday. Matinees 12 noon Mon., Wed. & Sat. Reserved Seats from 75¢—tax & admission included. Reservations: Call 464-7500. On Kings Hwy., one mile North of the Fort Pierce Turnpike Exit. You must be 18.
Fort Pierce Jai-Alai, a subsidiary of World Jai-Alai Inc.

FT. PIERCE JAI-ALAI, A SUBSIDIARY OF WORLD JAI-ALAI, INC.

COOL IT
In Your Own Backyard This Summer!
Long-Lasting Concrete Pools, Any Size or Shape
Personalized Supervision
Locally owned & operated
Serving Martin Co. & Port St. Lucie

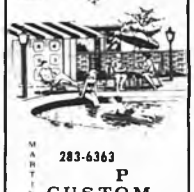

283-6363
MARTIN COUNTY POOLS, INC

U.S. Penny, an endangered specie . . .

As across the nation, Martin County is experiencing a tremendous shortage of pennies in circulation. Hoarding of pennies is costly to the economy and to the taxpayers.

In cooperation with the United States Department of the Treasury, First National Bank and Trust Company urges you to bring in your pennies for deposit or redemption. We will gladly count and package the pennies for you.

The average life of a coin in circulation is estimated to be 25 years. Please help us to see to it that pennies are not retired before their time. Please bring your pennies to First National's lobby during regular banking hours, Monday-Thursday 9:00 AM-3:00 PM, and Friday 9:00 AM-6:00 PM.

Any group or individual who brings in $25.00 worth of pennies will receive a Special Citation from the Department of the Treasury.

FIRST NATIONAL
The bank that grew up with Martin County

First National Bank and Trust Company of Stuart
Corner of U.S. 1 and Colorado Avenue Business 287-4000
Time of Day Service 287-6500
Member FDIC

An American Security Bank of Martin County affiliate

& M News Notes

MILDRED STINNETT
234-4486

Y BIRTHDAY to Al Ramsey, ebrated on July 13. Although covering, its good to see him the rounds of our Park in his hair, piloted by Darlene dy, with the poodle frolicking de.

Ramsey underwent surgery at pital in Fort Pierce last week, spected home soon.

+ + +

n Snyder took off Friday for n, New York, where his Mrs Warren Barber lives A wedding in on the agenda, and Adrian will accompany the s on a trip to Canada and the New England States s looking forward to visiting again, since the last time he re it was during his summer n from school and he was on a survey crew

+ + +

Worrell has flown to Rancine, sin, to be with her son and his and plan to visit friends there Dearborn.

+ + +

and Lois Wininger have ed from three days at nee on the West Coast, where tended a Camp Meeting of the of God. Jane rports that nds of people were present, and nds the all-day sessions were sus. Two of the outstanding rs were Mr. Joe May from lle, Kentucky, and Mr. Spivey rizona. She and Lou enjoyed ar of between five and six people, and didn't mind at all up for the pre-breakfast g at 6:30.

+ + +

nd Marvin Wininger received a rom Nettie Keefer, who is now r sister, Nellie Near, at her n Brant Lake, New York

+ + +

nd Ray Waldron, who are in rthen home in Shelbourn Falls, husetts, wrote that they are staying indoors because of the r, it is cold and rainy.

T. oarman elevision

OURNE: Throughout a period ily 1 to the end of the year High Life will air a new n commercial. The commer- ll feature a rowing contest n two four-oared racing shells. finish, the traditional dunking winning coxswain, and other es leading to a triumphal of rejoicing in the boat house an iced tub of "guess what." roduction will be appearing on sport shows: baseball game of eek, world series play offs, ll and basketball games. he exception, the cast consisted rsmen from Florida Institute of ogy's highly successful crew. ish and several others. All were shot either in F I T's rne boathouse area, or in its course in the Indian River. ns of American TV viewers wonder who the cast is in the ecial. It only seems fair to let in Melbourne and other Areas know who the "players"

We Are
Photo
SPECIALISTS
We Can Help You
ke Better Photos

Can find the Answer your Photo blems! and We not Expensive Try Print Service

SOUTHERN
PHOTO
SUPPLY
n
Pierce
GRANT PLAZA
Phone 464-0817

Sears
WASHER-DRYER
Ft. PIERCE
SHOP 9:30-9 DAILY

SPECTACULAR

SAVE $20 TO $83.90 ON PAIRS!
LAST THREE DAYS! Ends Saturday, July 20th

BOTH FOR $268

KENMORE 3-CYCLE WASHER 2-TEMPERATURE DRYER WITH 2 LEVELS

Regular $189.95 $168 Regular $129.95 $118

Normal permanent press, or delicate cycles. 3 wash-rinse temperatures. 2-speed motor.

"Heat" setting dries normal fabrics; "air only" fluffs pillows, blankets.

BOTH FOR $358

KENMORE HEAVY DUTY 3-CYCLE WASHER PERMANENT PRESS DRYER

Regular $249.95 $218 Regular $159.95 $148

3 cycles, permanent press, normal knit or delicate. 2 speeds, 3 water levels.

3 cycles, permanent press, normal and delicate. Variable temperature control.

BOTH FOR $408

KENMORE AUTOMATIC WASHER WITH CYCLE FOR KNITS FABRIC MASTER CONTROL DRYER

Regular $269.95 $248 Regular $189.95 $168

4 cycles, normal, knit-delicate, permanent press, pre-wash. 2 speeds. 5 wash-rinse temperatures handle almost any kind of wash load.

Fabric Master control turns machine off automatically when desired dryness is achieved. Wrinkle guard.

Use Sears Easy Payment Plan

Sears Care Service protects the value of your Kenmore washer and dryer. We service what we sell, wherever you live or may move in the U.S.A.

DON'T MISS SEARS SEMI-ANNUAL
SIDEWALK SALE
SATURDAY JULY 20
Shop 9 AM to 9 PM for Fabulous Bargains Outside-Inside the Store

SHOP AT SEARS AND SAVE
Satisfaction Guaranteed or Your Money Back
Sears
2307 S. Federal Highway
Fort Pierce, Florida 33450
Phone 461-3300
Open:
9:30 A.M. - 9:00 P.M.
Sunday 12:30 - 5:30

unty Builders Association will host conference

ST LUCIE–The Martin Builders Association will host the Home Builders Association Conference and Board of Meeting July 18-20, 1974 at St Lucie Hilton.

All are invited and encouraged to see our state organization. Highlights of the Conference Seminar "A Political Action Hour How to Form One and much is scheduled for 10:00 Thursday July 18, 1974 on July 19, 1974 at 9:00 a.m. the Federal Affairs Committee will their 1974 Legislative Report - Federal Flood Insurance Act Workshop followed at 1:00 p.m. by a Seminar on Computerized Approach to Land Development. On Saturday, July 20, 1974, the Board of Directors Meeting will be conducted at 9:00 a.m.

A full schedule of social events has also been planned for the conference attendees during their non-business hours. Features will be a golf and tennis tournament for men and women. A luncheon and fashion show is scheduled for 1:00 p.m. Friday, July 19, 1974 for the ladies, fashions by Loretta's of Stuart will be featured. The conference will wind up with a cocktail party and Luau Saturday evening July 20, 1974 at 7:00 p.m.

For further information, members may contact the Association Office at 287-7795.

New officers well qualified

STUART–Possum Long Botanical Gardens is going to benefit greatly from the appointment of a new cochairman. To help and reinforce the valuable work of Jane Cobb, Mrs. Dean H. Cross has voluteered her time and experience. Mrs. Cross, who says she has no "special training," belongs to the Garden Club of Stuart, worked for a number of years with the internationally known Fairchild Tropical Garden in Miami. She has always been interested in plants and Possum Long is most grateful to have her talents directed to Botanical Gardens.

Mrs. Cross has been a resident of Martin County for seven years. Besides her commitment to Garden Club and Possum Long, she is a memebr of the American Association of University Women and was its first President. She is also supervisor of Martin Memorial Hospital where she works several days a week.

Duplicate bridge

JENSEN BEACH–The Community Bridge Club met on Monday, July 8, with eight tables in play and an average of 84 for both north-south and east-west.

N-S winners were George Knoll and Ray Blue with 108½ match points, second, Sarah Clemens and Marion Heath with 102, and tied for third and fourth with 98 were B. Wehrman and B. Ciampaglio, Grant Shaffer and George Heath.

E-W winners were Gladys and John Michaelson with 101½, second, with 95, Bea and Bill Sneeling, Lacy and John Decker were third with 88, and fourth, Mr. and Mrs. Edwin Hudspeth, 82½.

On Friday, July 5, a Howell movement was played. In first place were Bobbie MacLeod and Marion Heath second, H. Whicker and E. Berry, and third place went to O. Robinson and Jack Alger.

Game time is 1 p.m. Mondays and Fridays in the Harry Hole room on Commercial Street in Jensen Beach. All players are welcome and a partner is always available. For information, call George Heath, director at 562-1247.

Jeanette Robertson is door prize winner

JENSEN BEACH–Jeanette Robertson was the door prize winner at the Jensen Beach Womans Association monthly summer card party on July 17.

The next regular meeting will be held on August 7, preceded by a board meeting at 11:00 a.m.

Subscribe to The Mirror.
$5.00 per year

Cable TV hike okayed

JENSEN BEACH–Martin County commissioners last week voted a rate increase for Martin County Cable Co. The hike is from $8.00 to $8.50 a month. The rate increase, for unincorporated areas, goes into effect August 1.

Radio Shack BLOCKBUSTER

FANTASTIC $60 PRICE SLASH ON OUR BEST-SELLING REALISTIC 45-WATT RECEIVER!

AN AMAZING STEREO HI-FI BARGAIN IN THE FACE OF RISING PRICES!

Regular 189.95 **129.95**

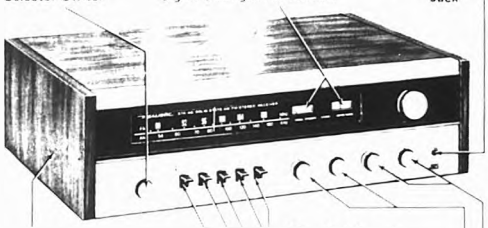
AM-FM, Phono And Auxiliary Mode Selector Switch
Dual Tuning Meters Center Channel For FM Signal Strength For FM-AM
Headphone Jack
Price Includes $24.95 Value Walnut Veneer Case
Main And Remote Speaker Switches For 2 Sets Of Speakers
Stereo Mono Switch And Loudness Switch For Proper Bass At Any Listening Level
Tape Monitor Switch Lets You Listen As You Record
Separate Full Range Bass And Treble Controls
Separate Balance And Volume Controls For Precise Direction And Level

HURRY! OUR STA-46 WILL SELL OUT FAST!

CHARGE IT

SAVE EVEN MORE ON A COMPLETE STA-46 STEREO SYSTEM

SAVE $79.85 — 279.95

SAVE $119.90 — 389.90

Radio Shack
FIELDS PLAZA SHOPPING CENTER
2930 SO. FEDERAL HIGHWAY FT. PIERCE
464-6762

St. Lucie Hilton
COUNTRY CLUB RESORT

Luncheon at St. Lucie IS LOADS & LOADS of FUN!

Meet your friends every day for lunch and enjoy good food in our restaurant on the 19th Hole

Nightly in the Saints 'n' Sinners Lounge
The TONY GRIFFIN DUO

COMING - RING DINNER THEATRE AUGUST 21

St. Lucie Hilton
COUNTRY CLUB RESORT

Stuart Area 334-4400 | Reservations are advised | Ft. Pierce Area 878-1004

...a card and two letters from ...Mac McCabe of lot 187. They ... Delaware to visit Mac's ...who is in the hospital at Leesa... ...enty-four plus young. Also had ... with their son and ...-in-law. Then they spent the ...with the Schwards at their ... Farm Campgrounds" at ... Indiana. Schwards have ...time guests here in the park. ... Continuing on to California, ...y visited their son, Barry and ... Susie, who live in Fremont. ...ill undergo surgery July 13. ...them luck.

...d of being bailed at a rest stop ...ing by the Armstrongs who ...so been seasonal guests in ... Out for several years. The ...gs were on their way to ...o visit their family.

+ + +

...Schmidt of lot 286 returned ... hospital on July 11. We are ...o home again. Dan has been ... household chores...I hear he ... good.

+ + +

... and Elly Harrison of lot 182 ... from their vacation trip on ...th shortened rather suddenly. ... Bill being hospitalized in ...for three weeks. He is feeling ... and they plan to continue ... later this fall.

+ + +

...d Flora McCarthy returned to ... July 11, a little earlier than ... A wonderful vacation ended, ...tired getting back in their ...ut say it was worth it.

+ + +

...nd Debbie Yankovich of lot ...302 have moved to Miami. Chuck has started a new position in a hospital there. Sorry to have them go.

+ + +

We welcome a new gal for the weekends in our rental office. Charlene Overbaugh joined us July 12. Come in and say hello when you can.

+ + +

Jack Holland of lot 298 reports that his wife Claire fell and broke her leg and hip late in June. We were sorry to hear this, but Jack tells us she is on the mend.

+ + +

John Berry and family are guests on lot 223 for a few days.

+ + +

Earl Fittinger of lot 13 is back in the park.

+ + +

Robert and Gene Gardner of lot 254 came in on July 12. Glad to have them back.

+ + +

George McGinnis and wife, long time renters on lot 407, left July 13.

Heard from Bert Turner of lot 29. He has been re-assigned to temporary duty in the Army Corps for four or five months to construct a rock breakwater at the east entrance to Cape Cod Canal, Sandwich, Massachusetts.

Mrs. Hertha De La Rosa from San Antonio, Texas, arrived here July 3 for an extended visit with her aunt Helen Allison of lot 223 and Hollywood.

+ + +

Si and Dot Haberis came to visit with friends, sporting beautiful tans from their golfing in Mexico. They are back in the States for business and pleasure, stopping off here first to enjoy sunning poolside and many friendly chats before they have to leave. A very pleasant suprise.

+ + +

We want to welcome our new owners Herb Rough and wife of Niles, Michigan, bought lot 110 from Sam and Rita Riddle. The Sailfors have purchased lot 60 from Constance Realty Co. Mr. and Mrs. Lawrence Calbert from New Jersey purchased lot 70 from the Shepards.

Holiday Outlines

By Ruth Bowes
334-4946

Progress Report- The fence damaged in the car accident has been repaired by the insurance company. Also, the rusty fence around the section 30 to 40 lots has been painted aluminum. The new folders, giving information about park rules, lot identifications, phone number of rental office, and so forth, are beautiful. The front has a lovely greeting to our guests.

+ + +

Heard from Stephanie Keifaber from Nova Scotia. The weather is cold, but they are enjoying the crab and lobster chowders. Sounds good.

+ + +

Leslie Byrne on lot 212 celebrated her tenth birthday on July 13. Guests numbered about 14. All enjoyed a chicken barbeque prepared by Bob Long, held at the Long's and Nagy's domain. We wish you many more, Leslie.

+ + +

I heard from Dot Ebner. She had her surgery and is still under treatment as an out-patient. We are glad she is back on the right road and hope she is well soon.

+ + +

Happy birthday wishes go to Greta Updike and Alice Buhl.

Sailfish Club summer tournament

STUART—Grouper (electric red), 231 pounds, caught by Donald E. Reid, Jr., Patrick AFB, Fla., while fishing aboard the Sundance with Capt. Glenn Burdge.

If it is selection you want, Hughes has it

FORT PIERCE The next time your shopping for the home and want a selection to chose from Hughes Flooring and Appliance at the Searstown Shopping Center in Fort Pierce has it! They have one of the most extensive selections in appliances, carpeting, tile and vinyl in the area.

Once more, Hughes has been around a long time. The store first opened its doors in Fort Pierce back in 1947. The owner of Hughes Flooring and Appliance, Herb Koho has just opened a new store located in Melbourne to give the same quality in merchandise as he does here at 2401 South Federal Highway.

Hughes is the exclusive dealer in the Fort Pierce area, for Gibson appliances which are known for dependability. The line includes washers, dryers, ranges refrigerators, freezers and dishwashers.

They also carry Westinghouse and Philco. The Philco line carries refrigerators and an extensive selection in televisions, stereos and radios that are just waiting for you.

Hughes also carries Panasonic, a sure big name for reliability and performance in stereos, quad systems, televisions, radios and digital clocks.

But the selection doesn't stop here, there is a whole flooring section. In carpeting big names are available in Higalow, Magee, Wallcreet, Viking, Welco, Cooper Trend and America the Beautiful.

Koho said: We have over 22 different colors in each line of carpeting covering, solids, shags and multi-colors.

In all we have 365 different patterns in our vinyl selections, the largest selection around, he added.

The vinyl comes in names like Armstrong, G.A.F., Congoleum and Mannington. In addition they have tile available in brands as Antico, Kentile and Florintile.

For service, a whole line of Hint carpet cleaning materials available. Hughes carries all the cleaners needed and shampoo machines are ready for you to rent at only $1.95 over night.

Hughes has the staff to help you make your selection and the service people to install what you chose plus subcontractors to give you that extra service.

The next time you need appliances, carpeting or flooring, doesn't it make sense to chose from a wide selection rather than just a few.

oke has served the area for 17 years

...T-With 12-radio pieces of ...ent, Cooke operates a 24-hour ...ptic tank service.

...who started his septic tank ...s a sideline, has been in the ...17 years.

...make sure that he serves his ...rs as swiftly as possible, he ...ipped two company cars with ...s.

...lso sees a major brak through ...rant service with a special ...called "septic tank solids ...(SSR); he said that it could ...file to the public in the near future.

The SSR, which is shaped like a mushroom with a broad stem, prevents undigested and septic solids from nearing the tank outlet and from leaving the tank with the norm liquid effluent, Cooke said.

Cooke said that the disadvantage of a septic tank system is that solid waste passes through the tank outlet with the fluid waste. He said that the device is inexpensive and easy to install.

A tank pumpout costs about $45 and the SSR cost is about $20.

Cooke, a 12-year veteran on the Stuart City Commission, started the business with one pumpout truck. Now he has 12 pieces of equipment and a company manager, Sam Banks.

FAST SERVICE- With radio and telephone equipped vehicles, Ray Cooke, right, owner of Ray Cooke's Septic Tank Service can provide quick service to his customers. Shown with Cooke is his company manager, Sam Banks.

ST COAST
UMINUM
ODUCTS
Carports
Raingutters
Patio Covers
creen Rooms
inyl Windows
ahana Rooms
minum Siding
offit Systems
and
Custom Made
indow Awnings
st Coast
uminum Prod.
500 Farmers Mkt. Rd.
464-2986

JENSEN FLOORING
12 Commercial St. Jensen

SUN CONTROL FILM
SAVE MONEY!
on your lite bill !!
insulate your windows with our transparent window tinting film
up to 80% Heat Reduction
provides comfort & $ savings.
CHECK OUR DO-IT-YOURSELF PRICES
St. Lucie Sunhandlers
Sun Insulators, Inc.
306 E. Orange Ave.
465-6400 Call Collect

SAVE
The Good old Gibson Time!
Exclusive Dealership For
GIBSON APPLIANCES
HUGHES Flooring Appliances
SEARSTOWN FT. Pierce
Give Yourself Gibson dependability

RAPERIES
Week Delivery
SHADES
Hour Delivery
Porch Shades
Roman Shades
Venetian Blinds
Upholstering
SPECIALTIES
0 St.Lucie Ave.
Pt. Salerno
287-3918

ESCORTED BUS TOURS
Far And Near Travel Club
BLUE GRASS TOUR visit Tenn., Kentucky, "Highlights Stephen Forest Drama," Aug 3-12 - 10 days-9 nights
SMOKY MOUNTAIN fall trip travel w/a Greyhound Charter bus thru N. Ca., So. Ca. & Ga. Visit Cherokee reservation, Savannah, Asheville Area. Departure October 13- 8 days-7 nights. Return October 21.
JENSEN TRAVEL SERVICE
Call 334-1301
23 Commercial Street, Jensen

Snapper. Fast.
CALL THOMAS 464-0698 for SNAPPER
THOMAS LAWN MOWER CENTER
3005 S. US 1 Ft. Pierce

Wells Pump Irrigation
We
Willich
Sprinkler Co
Commercial-Residential
"Where the grass is always greener"
287-7557
501 N. Fed. Hwy., Stuart

COMMERCIAL COOLING & HEATING INC.
AIR CONDITIONING
Sales and Service
Residential & Commercial
FREE ESTIMATES
334-3232
Hwy. 707
Rio-Jensen Beach

RAY COOKE'S
Septic Tank Service
Installation, Cleaning & Repairing
Fiberglass Tanks
Drain Fields
Repaired & Relaid
We Also Give S & H Green Stamps
Phone 287-0651
or 283-1390
Sam Banks, Mgr.

CERTIFIED'
AUTO BODY
PAINT SHOP
ONE DAY SERVICE
Dust-Free
Paint Booth
S. DIXIE 287-9675

STEAM 'N' CLEAN
Carpet Cleaning
"Hot Water Soil Extraction"
In Your Home or In Our Plant
FREE ESTIMATES
Emergency Water Removal
DAYS 334-5585 NIGHTS 287-0642

Firestone OF MARTIN COUNTY
EQUIPPED WITH MONROE SHOCK ABSORBERS
• TIRES
• BRAKES
• BATTERIES
• FRONT END ALIGNMENT
• HIGH SPEED BALANCING
• ENGINE TUNE-UPS
287-8012
909 JOHNSON AV. STUART

Clip the wings of the "Snowbirds" this winter
by taking a series of lessons
5 for $25
with instant replay TV
5 for $30
283-2108
BOB ELLIS GOLF SHOP
2222 SO. U.S. HIGHWAY 1
PALM SHOPPING CENTER

THE ORGAN SHOP
FT. PIERCE
YOUR CONN
ORGAN DEALER
Fields Plaza Ft. Pierce
465-2033
Special
Kimball Swinger
3 mo. old
Model 100 $850

Ideal Sport Shop
Publix Shopping Center

ORGANIZED CONFUSION–Voters and poll workers at Langford Park Fieldhouse were bust Tuesday during the incorporation charter voting. Poll workers signed up the voters while other workers gave instructions and directions at the voting machines. Mrs. Sandra Randolph, supervisor of elections, extreme right, keeps check on the situation.

ECINCT NO. 2–Workers at the Precinct No. 2 table, Northwood, wait to up the voters. From left are Katie Beert, Myrtle E. Klug and Mary M Law

Top prizes awarded

Bingo provide funds for CESA

PORT ST. LUCIE–A bright future is forecast and CESA's pockets will jingle with the extra cash which will be raised through the new series of weekly bingo games.

"CESA will launch a bingo operation July 26 that will rival the best in the area," said President Dick Lundin.

Plans call for bingo games being held at the CESA building every Friday afternoon and Saturday night.

"The only thing that could delay the start of the bingo program would be an unexpected delay in receiving the new equipment," Lundin explained.

The new CESA venture was approved unanimously by the board of directors during the July 5 meeting and an order in the amount of $1243 was placed for the necessary equipment.

The board made the decision, following a recommendation by Lundin, after a thorough analysis of the CESA revenue producing activities revealed additional funds were needed.

"The bingo operation will not only help to fill this financial gap, but will also provide the community with needed entertainment as well," Lundin added.

Walt Bandyk, the newly appointed bingo chairman, explained there would be a wide variety of games played on both Friday afternoon and Saturday nights.

"We will be offering top prizes to the winners plus a guaranteed jackpot each session," Bandyk said.

The lucky Friday afternoon player who wins the jackpot will take home a guaranteed $50, while the Saturday nigh jackpot winner will take home a guaranteed $75.

Bandyk pointed out that the lowest prize for a single straight bingo will be $7 and special prizes will range from $10 upward. There will also be blackout prizes, punch out prizes and send home prizes throughout the evening play.

Talcott-Roberts top Tourney

PORT ST. LUCIE–A 'tee to green' tournament was played by the Port St. Lucie Women's Golf Association last week on their first day back at the Saints course after complete renovations and days of rain.

Olivia Talcott was the winner of the first flight with a net 54. Pearl Roberts with a 60 came in second, while Ruby Johnson and Eliese Evans tied for third place with a score of 61.

Second Flight was topped by Marge McChesney with a 58. Angie LoBrutto, Addie Hannum and Betty Grilla tied for 2nd with 63s and Marion Cole, Helen Purcell and Sally Lesher each had 64s for third place.

Sorina Tanner won Third Flight with a 58, followed by Virginia Lieberth and Elfreda Wochatz who had 67s and again third place was tied at 68 by Mae Scott, Irene Chapman and Lolita Kernohan.

There was a three-way tie for first place in Fourth Flight by Lil O'Bierne, Jean Doscher and Flo Keeber who had 73s.In second place was Ginna Leyda with a 75 and third place was won by Libby Webster and Adele Johnson with 77.

Fifth Flight was a 1-2-3 with Floss Kimmel taking the honors with 67, Clara Woodruff, second with 72 and Jackie Flacus third with 74.

Fifty-three ladies finished the tournament.

Subscribe to The Mirror, $5.00 per year

WORKER–One of the poll rs in Tuesday's election was H. g of Northwood, Precinct No. 2.

WATCHING VOTERS–Ruth Milazzo stands next to the voting machine for Precinct No. 1, Jensen Beach voters.

EXT–Alvin Rupp of Rio waits his turn in the voting booth during Tuesday's orporation charter election. Voting from Rio Precinct No. 15, and the other o precincts involved, No. 1, Jensen Beach and No. 2, Northwood, was held at Langford Park Fieldhouse.

Nowhere to go tonight?

Then you don't subscribe to THE MIRROR.

Mirrorland people always know what is going on... and do all the exciting things... because THE MIRROR keeps them up to date with finest restaurants, entertainment and show places.

MIRROR READERS EAT 78,150 MEALS OUT EACH MONTH* IN MIRRORLAND RESTAURANTS.

Join Mirrorland Today! Only $5 per year!

Phone 334-4333 to start your subscription

★ Institute of Modern Marketing

ST CONTROL
RMITE CONTROL
WN SPRAYING

TRAVIS
Exterminating Co.

201 West Indian Ave.
Stuart

287-7411

In Ft. Pierce Call Collect

The Barn... plus

BY TOM SNAVELY

Jean-Paul Satre (alias) is discussing philosophy with Buckminster Fuller (alias):

"There is no such thing as human nature," says Jean-Paul, "not in all or few men."

"Man is a complex of patterns, of processes," intercedes Buckminster "I live on earth at present, and I don't know what I am."

"Now this is where I hean you with a bag of garbage, isn't it?" says Jean-Paul, keeping his place in his book with a sandwich (Peanut butter and herring on rye.)

"Not while I'm walking backward on my hands, you don't," replies Bucky, teasing her hair with her Hot comb.

Superman to Bizarroworld? Nope. Too much anchovies and orange juice before bed? Not at all. Learning lines for "Godspell"? On the nose.

Next to the interminable period between polishing off one's make-up and curtain time on opening night, learning lines is probably the most tedious part of being in a theatre production.

And the methods are as limitless as the number of lines seem to be.

Most popular is the old card (or sandwich) over the book routine. Read the line, cover it up, stumble through two or three words, peek, another four words, another peek, then all the way through to the end of the sentence, with a mouth full of sandwich or card.

Lucky is the actor who can find a willing partner to help him, and obvious is the reason if you've ever been called upon for help. Only bearable if you happen to have another part in the play, but for the unintiate pure, redundant, wall-climbing enout (Not to mention very limiting to conversation.)

Some line learners don't see how it could have possibly been accomplished a decade ago before the advent of tape-recorders. To those with a more technological bent, it is a simple matter to record all, or at least the pertinent parts of the play, word for dreary word on magnetic tape, then play the tape endlessly until the words come out your ears, or hopefully, your mouth.

This method has, however several drawbacks. First, the lucky owner of the recorder invariably lacks ear phones, so anyone within earshot of the practicer unwittingly learns the entire play as well as the actor. This tends to detract from the enjoyment of the play when it is finally seen, not to mention from those who sit next to him in the theatre, watching him mouth every word thereof.

Another fault with this method is its inherent flawlessness. So well does the actor learn to respond to any given line that he tends to respond to said line even though they may occur in everyday conversation. Very disconcerting. How would you feel if everytime someone mentioned something about showing pity you bhirted out, "And so, fricken was the scrickpocket that he clinckened the stortz, and frickened the scrickpocket.

As trying as is the experience on line-learning, the rewards are far greater, although in a somewhat negative way.

No longer, for example does one have to flip through the book trying to find one's place, while the director taps his toe on one's head.

No longer does one wither under the contemptuous stares of his fellow actors, as he rummages around in his mind for the mnemonic device he was sure would help him remember that troublesome line. "Let's see, the mackerel and mango sandwich was so bad that that stray mongrel wouldn't even eat it... oh yeah. Don't give dogs what is holy!"

The rewards are physical as well as mental. The actors' fingernails start to grow back, and his hair stops thinning, as he is rlived of the worrying of the backstage prompter can speak loud enough or hasn't lost her place, or fallen asleep, of developed a grudge against him, or taken sick, or eloped to Guadalahara, or stuffed her mouth with leftover sandwich.

But, by one method or another, and for one reason or another the lines do get learned, and the show goes on.

This one, "Godspell," goes on August 2. Call 287-0676 for reservations.

See you in "Godspell."

Howey opens on Sept. 7

HOWEY-In-the-HILLS — Immediate inquiry is urged for entrance into Howey Academy, Central Florida college preparatory school for the 1974-75 school year beginning September 7, according to Headmaster William Brannon.

Current enrollment is ahead of last year when many deserving students had to be turned away. A waiting list will be established when full enrollment reaches capacity.

The Howey summer session, now at mid-point, provides an excellent opportunity for prospective students and their parents to observe campus life including the academic and recreation program.

Howey is Florida's largest co-educational preparatory school for boarding students providing an accredited scholastic program. In addition small world atmosphere prevails giving students throughout America an opportunity to share both language and cultural beliefs with students from other parts of the world.

About 65 percent of Howey students come from Florida, and the remainder represent a broad cross section of the United States, South America, Europe and the Caribbean Islands, said Headmaster Branyon.

Scotty's swaps exchanges

WINTER HAVEN- Scotty's, Inc. SHB announced that effective July 15, 1974 the company's common stock will be traded on the New York Stock Exchange. Scotty's stock previously was traded on the American Stock Exchange.

James W. Sweet, chairman and chief executive officer, also reported that sales for fiscal 1974 were $80 million, an increase of 20 percent over last year, and the company expects to have a comparable percentage increase in earnings for the year.

Scotty's is celebrating its 50th year in business in Florida and recently opened its 50th Scotty's store. The growing chain of building supplies and home improvement materials outlets serve principally the "do-it-yourself" segment of the market throughout Florida.

JB Optimists to elect officers

JENSEN BEACH- The newly formed Optimist Club of Jensen Beach will meet at 8:00 p.m. Saturday, July 27, at Langford Park.

Representatives from North Miami Beach, the State of Florida and Optimist International will conduct the meeting and charter officers will be elected.

Men who are interested in working for the benefit of the youth of the area are invited to attend.

INVITATION TO.
Condominium Owners
Apartment Owners
Home Owners
We Invite You to Check Our Prices
Before You Buy Your Furniture
Big Savings in All Departments
Special Price on Furnishings
for Entire Home
itts Furniture Co. Pitts Gas Co.
100 Avenue A Ft. Pierce

Bailey Boat Co.
PARTS-SALES-SERVICE
We will be on vacation
July 7th-21st
PARTS DEPARTMENT
and
GAS PUMPS WILL BE OPEN
TILL 12:00 NOON
Except SUNDAYS.
Corner Seawalls Point Road
& S.R. 707
Jensen Beach

BELL MOBILE HOMES
4 MILES SOUTH OF STUART
U.S. 1 283-3200

MAN FROM ATLANTIS
JENSEN BEACH PLAZA—
JENSEN BEACH, FLA

it Drinks..... 49¢
arts
ch Halves..... 59¢
it Cocktail..... 35¢
shroom Pieces 59¢
nach..... 4 $1.
uerkraut..... 4 $1.
lets Corn..... 4 $1.
nch Style
en Beans..... 4 $1.
wed Tomatoes 49¢

From Our Produce Dept.
Salad Dressing 89¢
Green Peppers 29¢
Bean Sprouts 59¢
Bibb Lettuce 4 49¢
Radishes 19¢
Leaf Lettuce 39¢
Tomatoes 3 $1.
Spanish Onions 19¢
Broccoli 49¢
Potatoes 89¢
Zucchini Squash 29¢
Green Cabbage 12¢
Plantains 6 59¢
Eldorado Plums 10 59¢
Wickson Plums 3 $1.
Mangoes 49¢
Grapefruit Juice 93¢

"Yes" Bananas 10¢

Maxwell House Instant Coffee $1
Folgers Regular, Drip Grind, or Electric Perk Coffee $1
Taster's Choice Freeze Dried Coffee $1.35
Tetley Tea Bags 99¢
Monarch Western Dressing 39¢
Cain's Beauty Smooth Peanut Butter 49¢

Maxwell House Regular, Drip, Fine Grind or Electric Perk Coffee 89¢ (Limit 1 with other purchases of $7 or more excluding cigarettes)

MAXWELL HOUSE COFFEE

Publix

Planter's Dry Roasted Peanuts 99¢
Munchos Brand Potato Crisps 49¢
Nabisco Chips Ahoy 87¢
Kraft's Italian Spaghetti Dinner 3 $1.
White Yellow, Devil's Food, Fudge Marble, Swiss Chocolate, Strawberry Lemon Supreme, Butter Fudge, Butter Gold, Applesauce-Raisin, Orange Supreme, Spice, Banana Supreme Cherry Supreme Duncan Hines Cake Mix 59¢
Duncan Hines Angel Food Cake Mix 75¢
Buitoni Mushroom Marinara or Spaghetti Sauce With Meat 79¢
Purina Tender Vittles, Beef, Liver, Tuna or Ground Cat Food 49¢
Tide Laundry Detergent $1.19
Palmolive Liquid Dish Detergent 90¢
Lysol Liquid Heavy Duty Cleaner 69¢
Lysol Basin, Tub, Tile Liquid Cleaner 79¢

20¢ OFF
Phase III Deodorant Soap
10¢ OFF
Nabisco Mellawav Shortcake Cookies

Glorox Liquid gallon size 49¢ (Limit 1 with other purchases of $7 or more excluding cigarettes)
QUANTITY RIGHTS RESERVED
CLOROX BLEACH

Cherry Royal, Grape, Apple Red, Pink Lemonade, Red Very Berry, or Mandarin Orange Hawaiian Fruit Punch 39¢
White House Apple Juice 49¢
Breyer's Assorted Flavors Ice Cream $1.39
Smucker's Whole Polish Dills 59¢
Crisco Oil $1.19
Kool-Aid, Assorted Flavors Instant Drink Mix 6 39¢
Borden's Ice Cream Sandwich 59¢

Kraft's Miracle Whip 69¢

Publix markets
where shopping is a pleasure
746 S. Federal Hwy. STUART
Searstown Shopping Center FORT PIERCE

EXTRA S&H GreenStamps 50 EXTRA S&H GreenStamps 100 EXTRA S&H GreenStamps 100 EXTRA S&H GreenStamps 100 EXTRA S&H GreenStamps

PAY LESS - GET MORE!
FOREMOST Liquor Stores
461-2424
PRICES EFFECTIVE THURS., FRI., SAT.

CANADIAN
Canadian Mist QT. $4.99
Windsor QT. $4.99
Walker's Imported QT. $4.99
Canadian Club 5th $5.79
Canadian Peak QT. $4.49

GIN
Gilbeys QT. $4.49
Boston of Florida 3-810 50 5th $3.59
Tanqueray 5th $5.49
Calvert 5th $4.29
Bombay English 5th $4.99
Lord Baltimore 100 pc grain QT. $3.99

SCOTCH
Lauders QT. $4.79
Passport QT. $4.99
Vat 69 Gold Label QT. $5.69
Dewars White Label 5th $8.99
Desmond & Duff QT. $4.69
Grants 8 yr. old 5th $5.99
Cutty Sark 5th $8.49
Martins V.S.O.P. QT. $5.99
Black Watch QT. $4.99
Glen Mavis 5th $3.99

BOURBON
Early Times QT. $4.99
Bourbon Supreme 5th $3.49
Ancient Times 86 proof QT. $4.49
Old Taylor 86 proof QT. $4.99
Murphy & Mowry QT. $3.99
Virginia Gentleman QT. $5.79

BEER
Schlitz 8-12 oz. cans $1.45
Schaefer 6-12 oz. n.r. bot. $1.19

BLENDS
Carstairs QT. $3.99
Calvert Extra QT. $4.79
O.M.B. Pinch QT. $3.99
Barton Light Whiskey QT. $4.99
Lord Baltimore 48 proof QT. $1.79

VODKA
Smirnoff 80 proof QT. $4.99
Relska 80 proof QT. $3.99
Boston of Florida 80 proof 3-810 50
5th $3.59
Whitehall 80 proof QT. $3.79
Lord Baltimore 80 proof QT. $3.99

MISCELLANEOUS
Barrcardi Rum QT. $4.99
Old Florida Rum QT. $3.79
Lairds Apple Brandy 5th $5.49
J. Cardin Brandy 5th $3.99
Galliano 1/2 bot. $4.69
Pla Maria Liqueur 1/2 bot. $7.99
Meiers Ohio State Wine 5th $1.99
Paterno Wine 26oz. $2.29
Dry Sack Sherry 5th $3.99
Yago Sangria 5th $1.69
Meiers Vermouth 5th $1.89
Boila Sowv. Bardolino 26oz. $2.59
Gibson Table Wine gal. $3.79
P. Masson Cruckin Rose 5th $2.99
Taylor Lake Country Wine 1/2 gal. $3.29
Stock Vermouth 30oz. $1.99
Great Western Champagne 5th $3.88

ADVERTISED BEER AND BEVERAGES NOTICED
ALL SALES ITEMS CASH & CARRY!
FOREMOST ROY'S LIQUORS
1107 South U.S. 1, Ft. Pierce

FOREMOST SPIRITS UNLIMITED
1233 Orange Ave., Ft. Pierce Drive-In Window

CROWD- A large crowd was on hand last Monday Port St. Lucie Branch of Citizens Federal Savings and Loan Association opened the doors of the new facility for business.

RIBBON CUTTING–J.H. Brooks, president of Citizens Federal Savings and Loan Association, cut the ribbon officially opening the firm's new Port St. Lucie facility for business last Monday morning. Local dignitaries and bank officials gathers to take part in the ceremonies.

PHOTOS BY ALICE HICKEY

KEEP HIM TO CLEAN UP- Employees of Bank Builders Corporation scurry about finishing touches to the new Citizens Federal Savings and Loan Association's Port St. Lucie branch prior to the Monday ribbon cutting. Rainy weather caused a delay in the final stages.

BUSINESS AS USUAL–Business was conducted as usual following the Monday morning ribbon cutting and official opening of the new Citizens Federal Savings and Loan Association's Port St. Lucie branch. Construction crews on hand adding the final touches did not interfere with business.

WE SELL BOOKS, MAPS & CHARTS

If you wish to purchase a book on any subject or a map or chart of any area, come see our selection at Valentine's Bookshop, 329 East Ocean Boulevard in Stuart.

We sell books, maps and charts.

We specialize in selling just books, maps and charts so that we can offer you the best selection and service to be found. To offer you this wide selection and personal attention we are sales agents for:

U.S. Geological Survey offering topographic maps of all areas of Florida and the United States.

U. S. Department of Commerce offering Nautical and Aeronautical charts and publications of and about U. S. and adjacent waters.

U. S. Naval Oceanographic Office offering nautical charts and publications of and about the world's oceans.

You won't find newspapers, nor greeting cards, nor sunglasses, nor camera film or any of the many items sometimes associated with the sale of books.

We sell books, maps and charts.

We don't try to compete with the many merchants who sell these so-called bookstore-related items.

So if you're looking for a book, map or chart, come see our selection at Valentine's Bookshop, 329 East Ocean Boulevard in Stuart.

We sell Books, Maps and Charts

VALENTINE'S BOOKSHOP

329 E. Ocean Blvd 287-0403

The Institute of Applied Hynosis
announces
The removal of their offices
from their former location
2801 S. 4th Street
To:
3801 South Federal Hwy.

J. H. COPPOCK
DIRECTOR AND ETHICAL HYPNOTIST

INSTITUTE of APPLIED HYPNOSIS

3801 S. Federal
Ft. Pierce, Fla.

Gab'n Eatas to meet August 8

PORT ST. LUCIE- The next meeting of the Gab'n Eatas Social Club will be the August coffee at the home of Mrs. Albert McDonnell, River Park. It is slated for August 8 at 10:00 a.m.

Mrs. Joseph Keating, Port St. Lucie, was the hostess for the July coffee assisted by Mrs. Harold Casperson and Mrs. Donald White. Twenty-five members and two guests were in attendance. The guests were Mrs. Maxine Irwin, guest of Mrs. Casperson, and Mrs. Sheila Branigan, guest of Mrs. Olga Atkins. Mrs. Clyde Kaestner was welcomed as a new member.

During the business meeting, Mrs. Donald Porter, president, named as nominating committee to select a slate of nominees for offices for the coming year, Mrs. White, chairwoman, Mrs. Atkins and Mrs. Herbert Feller.

The club voted to send two campers to the Salvation Army Summer Camp.

Following the business session, Mrs. George Moor, program chairwoman, presented a series of identification games from which most of the group emerged as winners. Half and half winner was Mrs. Arthur Coulon.

FOR A NEW, FINE QUALITY MOBILE HOME SEE
Jensen Trailer Sales, Inc.
"JUST NORTH OF THE ARCH IN SOUTH JENSEN'S BEACH"
on State Road 707 Phones: 334-2732 334-2731

MARTIN COUNTY'S OLDEST MOBILE HOME DEALER SINCE 1957
SUMMER CLEARANCE SALE
MOBILE HOMES - NEW DOUBLE WIDE & 12' WIDE BARGAINS
LOW, LOW REDUCED PRICES
Most Of
The following homes are equipped with raised porches, screen rooms, storage sheds, anchors, and skirting – some are air conditioned.

SUNSHINE MANOR PARK
1973 Greenbriar 48' x 24', 2 BR, 2 BL was $21,000, NOW $18,995
1974 Greenbriar, 44' x 24', 2 BR, 2 BT, was $17,500, NOW $16,495
1973 Allen, 36' x 12', 1 BR, 1 BT, was $9,495, NOW $8,500
1966 Used Tropicaire, 56' x 12', 1½ BL excellent condition, on landscaped lot, with carport, NOW $7,995

LEISURE VILLAGE
1974 Skyline, 44' x 24', 2 Br, 2 BL was $17,500, NOW $16,500
1974 Greenbriar, 48' x 24', 2 Br, 2 BL was $21,000, NOW $19,500

PINELAKE VILLAGE
1974 Skyline, 44' x 24', 2 Br, 2 BL was $17,500, NOW $16,000
1974 Greenbriar, 44' x 24', 2 Br, 2 BL was $19,995, Now $18,500
1974 Greenbriar, 48' x 24', 2 Br, 2 BL was $21,000, NOW $19,500

BLUE HERON
1973 Skyline, repossession, 56' x 12', 2 Br, 1 BL front kit., like new, used 3 mos., patio cover, util. reb., 2 ton central a.c., NOW $7,495
1974 Deluxe Skyline, 44' x 12', 1 Br, 1 BL red carpet, custom furniture, twin beds, patio cover, util. reb., can look across Indian River from patio, NOW $9,500
1974 Skyline No. 2000, 64' x 12', 2 Br, 2 BL 18' FP, ref., avocado carpet, custom furniture & beds, steps, util. reb., patio cover, many extras, NOW $11,995

HOLIDAY MOBILE PARK - U.S. 1 Downtown Stuart
1975 Deluxe Skyline, 44' x 12', 1 Br, 1 BL red carpet, custom furniture & twin beds, corner lot, patio cover, steps, NOW $9,500

Florida Rooms - Screen Rooms - Patio Covers - Carports - Awnings
J. Fred Silvers Wm. J. Shaw

Blums PATIO SHOP

Scroll
Ficks Reed
Brown Jordan
Whitecraft
Trainor
Wicker
Medallion

The splash of color on white wicker adds that decorator touch to home, patio, or poolside.

Where Everything's Casual

We have over ten thousand pieces of furniture in stock ready for immediate delivery. Placemats, Decorative Floral Arrangements, Ashtrays and much more.

Blums PATIO SHOP
Monterey Plaza, N. Monterey Rd. Stuart 283-6778

FLORIDA HOME FINDERS

See it and Believe it! Beautiful 2 bedroom, 2 bath home with Garage and Spacious Florida Room. Loaded with Extras. Corner Lot. Assumable Mortgage. Owner Anxious. Furnished - $36,000

Large 3 bedroom, 2 bath Highlands Model. Corner Lot. Nice Section. 1½ years old. A bargain with large assumable mortgage! $43,000

Owner ready to talk business. 751 E. Prima Vista. Make offer on custom built 2 bedroom, 2 bath, Florida room, Screened Patio waterview, circle drive, Intercom, central vacuumn plus other extras, asking $42,000

FOR RENT A nice 2 bedroom, 2 bath home in a beautiful part of Port St. Lucie - at a reasonable monthly rent at just $185.00 per month

Golf Course and Lake are the setting for this executive Country Club Home. It's completely furnished and Ready to Move In! $85,000

Ideal Home for a Family with a Pool and fenced Back Yard. 3 bedrooms and a Large Family Room including all utilities. Won't last long at this price $36,500

FLORIDA Home Finders INC.
COUNTRY CLUB HOMES & WATERWAY PROPERTIES
11111 S. U.S. NO. 1 461-5921 & 334-2441

W ABOUT THAT–The young man pictured above, not identified, was one r children attending the Port St. Lucie Methodist Vacation Bible School. A trip to the new Port St. Lucie Elementary School was certainly one of nt and he took it all in.

FIELD TRIP–Children attending the Methodist Bible Vacation School were interested in what the contractor had to tell them about the steel construction at the Port St. Lucie Elementary School. Pictured above taking in the sights are Kark Greenmayer and Kent Simonson. Lee Nelson held the boys up for a better view.

MUSIC TIME– Music time is an important part of the days activities at the Port St. Lucie Methodist Vacation Bible School.

ONE MORE SWISH–That is all that was needed to complete the arts and crafts project for the day. Gina Munchiller is pictured above applying taht final swish during the Port St. Lucie Methodist Bible Vacation school.

IRCC instructor is consultant

FORT PIERCE–Mary H. Butler, who worked with the day time students and has full charge of evening class at Indian River Community Colle school of cosmetology, recently served as a consultant for the 1974 Cosmetology Teachers Training Institute sponsored jointly by the Florida International University and the State Department of Education.

The institute began June 12 and culminated June 28. The services of Mrs. Butler was requested by Mrs. Christine Sharron, consultant of personal services education, State Department of Education, to teach the techniques of thermal hair styles and chemical relaxing on June 24-25. Her two-days of classes began at 8 a.m. when she lectured and conducted demonstrations in the mornings. The afternoons involved Mrs. Butler in supervising the skill and practice work shop of cosmetology teachers enrolled in this advanced training program.

This institute consisted of enrolled cosmetology teachers from all over the state of Florida. It was held at North Technical Educational Center, Riviera Beach.

The entire institute was video taped and will be available to cosmetology schools throughout the state of Florida through the State Department of Education.

Dr. Charles Schmill was coordinator from Florida International University.

Subscribe to The Mirror $5.00 per year

R SALE-IMMEDIATE OCCUPANCY

cated on Santurce Road In So. Port St. Lucie

$41,500^{00}

- No Closing Costs
- 90% Financing
- Assignable Mort.
- Fully Sodded Lot
- Near Golf Course- C.C.
- Central Heat and a/c
- ★ 3 Bedroom , 2 Bath
- ★ Wall to Wall Carpet
- ★ Double-Car Garage
- ★ Self-Cleaning Oven
- ★ Dishwasher
- ★ Cathedral Ceiling

WE ALSO HAVE 130 OTHER FLOOR PLANS ON YOUR LOT OR OURS-$25,000 TO $75,000

KINGSBERRY HOMES

C. F. SHAWVER CONSTRUCTION CO. INC.

1500 E. Ocean Blvd. Stuart

ne 283-7977 Model Home 334-2300

JENSEN BEACH AND STUART HEARING AID SERVICE CENTER

Ocean Breeze Park **THURSDAY** Ocean Breeze Park

JULY 18th 9 to 11a.m.

We will, at no charge, adjust , clean and test your hearing aid. We will also test your hearing.

We have dehumidifier kits and fresh batteries see us at Clement Hall OceanBreeze Park tomorrow!

BELTONE

"the Better way... to Better Hearing"

322 Ave. A Ft. Pierce 465-2141

FOR IMMEDIATE DELIVERY

Chris-Craft

35' Double Cabin

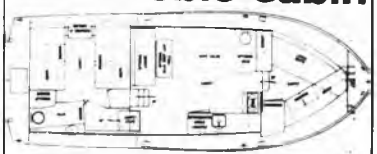

SEE THIS BOAT IN OUR DISPLAY

IMMEDIATE DELIVERY

MERCURY MOTORS

BRAND NEW 4 HP to 150 HP

AUTHORIZED DEALER FOR

BERTRAM, CHRISCRAFT, MAKO, JUPITER, THUNDERBIRD, SEACRAFT, FORMULA

ALSO

MERCURY OUTBOARDS & MERCRUISER

WE ARE OPEN DAILY 8 AM TO 5 PM

CASA RIO

440 ROUTE 707-RIO-JENSEN BEACH

THE PORT ST. LUCIE
MIRROR
VOL. 5 NO. 29 JULY 17, 1974 10¢

TICIPANTS-Bank officials and local dignitaries gathered at the new
g of the Port St. Lucie Branch of Citizens Federal Savings and Loan
ation last Monday morning for the ribbon cutting ceremonies. Pictured
left to right, J.H. Brooks, president of Citizens Federal; Ron Stutz, vice
ident and branch manager of the new facility; Representative Chuck
ord and C.R. McDonald, Jr., bank attorney

Council action

Police budget gets city approval

PORT ST. LUCIE--The city finance committee last week stamped their vote of approval on the $133,040 tentative police budget as submitted by the St. Lucie County Sheriff's Department.

Franklin Beardsley, chairman of the finance committee, said it was a unanimous decision of the group to approve the 1974-75 budget.

"We were very careful in reviewing the offer. It was compared with this years and the increase is almost entirely due to the increased salaries of the officers involved and the increased cost of gasoline," Beardsley said.

The St. Lucie County Sheriff's Department is under contract with the City of Port St. Lucie to provide police protection within the city.

In other action, Councilman Vaughn Lewis announced the contracts have been awarded for the first phase of the planned extension of North 25th Street through the city.

The county's special Road and Bridge Committee approved the contract for Gorham Construction Company to extend Edwards Road to Virginia Avenue on North 25th Street.

According to Lewis, officials are negotiating with property owners to get rights-of-way agreements that will lead to construction of the second section from Edwards Road to Midway Road in White City.

The third segment from St. James Road to Midway is now in the hands of Indian River Appraisers from Vero Beach. According to Lewis, these are due to be delivered to the authorities by July 15.

The council also discussed modification of the littering and dumping ordinance. It was suggested by Mayor Larry Kimmel that since St. Lucie County Commissioners stiffened their dumping or littering ordinance, the City of Port St. Lucie has become the greatest bargain for dumping in the area.

City attorney Rupert Smith explained that the new county ordinance calls for a maximum fine of $500 and a minimum of $150. A possible jail sentence of up to 60 days was also included in the legislation.

The council instructed the city attorney to report back on the possibility of stiffening the local ordinance.

GONE FISHING--A Port St. Lucie resident, Ernest Strauss of Degan Drive, apparently gave up trying to drain the water from the intersection in front of his home and took to fishing the spot. According to Strauss, the fishing was as good as the drainage! Recent rains and poor drainage in the area has caused the small lake to form--sometimes impassable.

it bridge

DC: No effect on
he environment

T LUCIE--General Development Corporation recently submitted ronmental assessment to the ...ment along with their request ...mission to construct a ...ge and golf cart bridge over ...ek in Port St. Lucie.

...ed expected that this project ...e significant impact on the ...ment. GDC said in the ...

...ed included in the golf course ...is generally high and sandy, ...ng a growth of pine and scrub ... The upland ponds lie at ...ximately feet above mean sea ...vel. It is proposed to create ...ese ponds at approximately the ...e datum. These water retention ...s will be linked together providing ...ain water level control and ...golf course irrigation require-...ts.

...ge or areas within this ...ment remain in their natural ...ve state cutting of pine will ...ssure healthy specimens, ...ease palmetto and replacing ...egetation with grasses will ...ve the environment.

...ding to the report, storm water ...ll be designed to be routed through ...ke areas thereby providing ...ns of filtering and purifying ...ff.

...ntained that unavoidable ...environmental affects should ...ccur only in nature and occur only ...

...ner theatre

...nned

...T LUCIE--The St. Lucie ...ment and Ring Theatre of the ... of Martin will present a ...mmer production of "Star ...dust" on Wednesday, August ... in the convention hall.

...will be served from 6:00 to ...certain time. 8:30 p.m. ...will include dinner and the ...ter reservations and for infor-...tion call 878-1004 or 334-4400.

...e to speak

...ilton

...T LUCIE--Mallory E. Horne, ...mer U.S. Senate, will ...ak at St. Lucie Hilton on ...day, July 18, at 10:00 a.m.

...wers will seek
...mmission seat

...T. LUCIE--George Powers ...announced his candidacy for ...ce County Commission post ...day, July 12.

...e wife, Marie, and their two ...ughter and Eileen, moved to ...ce five years ago. He is a ... vice president of the ...n Instrument Manufacturing ... Hicksville, New York.

...ter 11 veteran and graduate ...Alexander Hamilton Institute of ...Management, Powers served ...rd of directors of River ...t St. Lucie Home Owners ...n for three years. He is a ...member and former director ...mist Club of Port St. Lucie ...ently serving as Lieutenant ...r of Optimists International of ...District 24.

He is a member of the Knights of Columbus and past president of the Men's Club of the Port St. Lucie Catholic Church.

"Why am I running?" he asked. "I feel that the southern end of the county, principally Port St. Lucie needs a representative on the County Commission who knows intimately the people of the area and the problems of the area. People's gripes in some cases are unjustified, and arise principally because of the lack of communication. With a Port St. Lucie resident serving on the commission, coordination could be effected."

He continued, "I feel my past business experience well qualifies me for the position. I have the time and, for me, it will be a full time job."

During construction activities

During construction activities

During construction activities

Davis Cup Pro matches

PORT ST. LUCIE--The first Davis Cup Professional matches will be presented at the St. Lucie Hilton Country Club on July 21.

The matches, which will consist of two singles and on doubles, will get underway at 1:30 p.m., according to Mario Obando, the Hilton tennis pro.

The afternoon of match play will be dedicated to Mrs. James Grossnickle of Stuart.

Presentation of awards for the Club Championships will follow the events.

Refreshments will be served and the public is invited to attend the professional matches free of charge.

The schedule of matches is as follows:

First: Tom Faulkenburg, Mariner Sands Pro and top nationally ranked tournament player vs. Jack Beidenharn, Indian River Community College coach and top area tournament player.

Second: Mario Obando, St. Lucie Hilton Pro vs. Allen Quay, West Side Tennis Club Pro and ranked first in Junior Veterans "35 and over" by the Florida Lawn Tennis Association.

Third: Mario Obando and Tom Faulkenburg vs. Allen Quay and Jack Beidenharn.

The singles matches will consist of an eight game pro set, and the doubles, best two out of three sets, with tie breakers at six all.

Voter registration drive in PSL

PORT ST. LUCIE--Members of the St. Lucie County League of Women Voters will be at the Port St. Lucie Marina from 2 p.m. to 6 p.m. July 25 as part of their voter registration drive, according to James Brooks.

Brooks, supervisor of elections, said that the registration books for the first and second primaries will close Saturday, July 27, at 5 p.m.

He said his office will remain open until 9 p.m. Friday night on July 19 and 26.

Qualified electors at Precinct 11A, Port St. Lucie Marina, totals 3,938, including 1,274 Democrats and 1,670 Republicans and 184 other parties.

Total registration in St. Lucie County is 25,940, 17,741 Democrats, and 7,333 Republicans, according to Brooks.

Mrs. Sapiro named new CESA secretary

PORT ST. LUCIE--Mrs. Rosalye Sapiro has been named as the new CESA secretary and will assume those duties effective July 22, according to Dick Lundin, president of the Cultural Educational and Social Association.

Mrs. Sapiro and her husband moved to the Port St. Lucie area one month agoe from Long Island, New York. She brings with her over twenty years of secretarial experience.

Looking forward to her new job, Mrs. Sapiro said that she enjoys working with people.

"I love people and I firmly believe the best way to get to know them is to get involved in your own community. The job at CESA will provide me with that opportunity," she said.

The Sapiros reside at 238 N.W. Archer Avenue in Port St. Lucie.

Mrs. Guerriero gave as her reason for leaving the fact that she now lives in Jensen Beach and would like to work closer to home. She added that with her financial commitments, a larger salary is needed than CESA can afford to pay at this time.

Dick Lundin, CESA president, emphasized that Mrs. Guerriero has done an outstanding job of bringing order to the filing and corresponding chaos that existed at CESA.

"It was a wonderful thing for CESA the day she walked in and applied for the job," Lundin said. "I doubt that we will ever forget Amy."

Amy Guerriero resigned after being the CESA secretary since March.

Top tennis juniors compete

PORT ST. LUCIE--The St. Lucie Hilton Country Club Resort boys and girls Junior Davis Cup Teams held their first interclub match competition against the West Side Racquet Club of Vero Beach.

The last two teams met at the St. Lucie Hilton courts last Saturday morning for the match.

The Port St. Lucie boys made a clean sweep in the singles events. Stafford vs. Dunn, 3-0; Talbert vs. Mark Moore, 2-0; Gifford vs. Fred Moore, 7-5 and Lunceford vs. Neill, 2-0.

In the girls singles matches, the Vero Beach teams captured three out of four. Mayra Sante of PSL was victorious over Gail Flinn, 8-3, while the other three went to the Vero teams--Franny Flinn vs. Rech, 8-4; Latta vs. Grossnickle, 8-5 and Sellers vs. Centers, 8-1.

The Port St. Lucie teams also were victorious in three of the four doubles matches. Mayra Sante and Gale Grossnickle defeated Gale and Franny Flinn, 8-2. Mark and Fred Moore defeated Bruce Stafford and Peter Talbert, 8-1 and Robert Dunn and Mike Neill downed Mike Gifford and Cases Lunceford, 8-1.

In the final doubles matches, Daryl Sellers and Mary Stewart Latta of Vero Beach defeated Donna Rech and Ellen Center, 8-4.

According to a St. Lucie Hilton spokesman, a rematch is in the planning. At that time the teams will play in Vero Beach. Rematch date will be announced later.

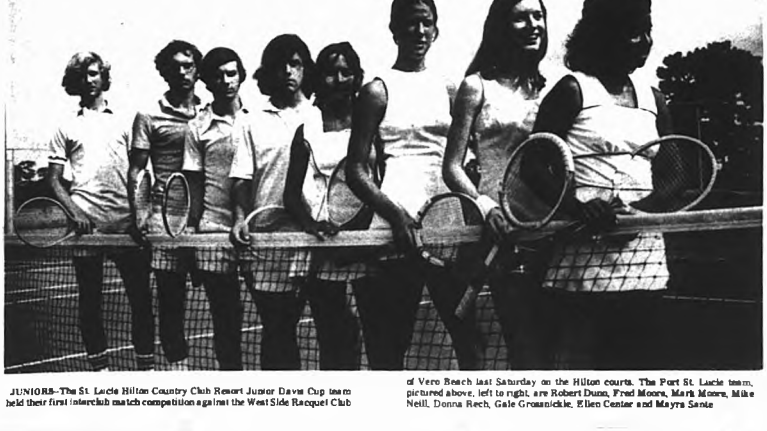

JUNIORS--The St. Lucie Hilton Country Club Resort Junior Davis Cup team held their first interclub match competition against the West Side Racquet Club of Vero Beach last Saturday on the Hilton courts. The Port St. Lucie team, pictured above, left to right, are Robert Dunn, Fred Moore, Mark Moore, Mike Neill, Donna Rech, Gale Grossnickle, Ellen Center and Mayra Sante.

...and two letters from ...Mac McCabe of lot 185. They ...in Delaware to visit Mac's ...brother in the hospital at Lewes. ...is ninety-four plus young. Also had ...with their son and ...law. Then they spent the ...with the Schwards at their ...Farm Campgrounds" at ...Indiana. Schwards have ...some guests here in the park ...Continuing on to California, ...they visited their son, Harry and ...Susie, who live in Fremont. ...will undergo surgery July 15. ...them luck

...on being hailed at a real stop ...by the Armstrongs who ...been seasonal guests in ...for several years. The ...were on their way to ...visit their family

+ + +

...Schmidt of lot 296 returned ...hospital on July 11. We are ...home again. Dan has been ...household chores. I hear he ...good.

+ + +

...and Ella Harrison of lot 183 ...from their vacation trip on ...shortened rather suddenly ...Bill being hospitalized. In ...three weeks. He is feeling ...and they plan to continue ...this fall.

+ + +

...and Flora McCarthy returned to ...July 11, a little earlier than ...A wonderful vacation ended, ...tired getting back in their ...but say it was worth it.

+ + +

...and Debbie Yankovich of lot ...

Holiday Outlines

By Ruth Bowes
334-4946

303 have moved to Miami. Chuck has started a new position in a hospital there. Sorry to have them go.

+ + +

We welcome a new gal for the weekends in our rental office. Charlene Overbaugh joined us July 12. Come in and say hello when you can.

+ + +

Jack Holland of lot 298 reports that his wife Claire fell and broke her leg and hip late in June. We were sorry to hear this, but Jack tells us she is on the mend.

+ + +

John Berry and family are guests on lot 223 for a few days.

+ + +

Earl Fittinger of lot 13 is back in the park.

+ + +

Robert and Gene Gardner of lot 254 came in on July 12. Glad to have them back.

+ + +

George McGinnis and wife, long time renters on lot 407, left July 13.

Heard from Bert Turner of lot 39. He has been re-assigned to temporary duty in the Army Corps for four or five months to construct a rock breakwater at the east entrance to Cape Cod Canal, Sandwich, Massachusetts.

Mrs. Hertha De La Rosa from San Antonio, Texas, arrived here July 2 for an extended visit with her aunt Helen Allison of lot 223 and Hollywood.

+ + +

Si and Dot Haberis came to visit with friends, sporting beautiful tans from their golfing in Mexico. They are back in the States for business and pleasure, stopping off here first to enjoy morning poolside and many friendly chats before they have to leave. A very pleasant suprise.

+ + +

We want to welcome our new owners Herb Rough and wife of Niles, Michigan, bought lot 110 from Sam and Rita Riddle. The Sailfors have purchased lot 60 from Constance Realty Co. Mr. and Mrs. Lawrence Calbert from New Jersey purchased lot 70 from the Shepards.

Progress Report: The fence damaged in the car accident has been repaired by the insurance company. Also, the rusty fence around the section 30 to 40 lots has been painted aluminum. The new folders, giving information about park rules, lot identifications, phone number of rental office, and so forth, are beautiful. The front has a lovely greeting to our guests.

+ + +

Heard from Stephanie Ketfaber from Nova Scotia. The weather is cold, but they are enjoying the crab and lobster chowders. Sounds good.

+ + +

Leslie Byrne on lot 212 celebrated her tenth birthday on July 13. Guests numbered about 14. All enjoyed a chicken barbeque prepared by Bob Long, held at the Long's and Nagy's domain. We wish you many more.

Leslie

+ + +

I heard from Dot Khaser. She had her surgery and is still undertreatment as an out-patient. We are glad she is back on the right road and hope she is well soon.

+ + +

Happy birthday wishes go to Greta Updike and Alice Buhl.

Sailfish Club summer tournament

STUART--Grouper (electric red), 251 pounds, caught by Donald E. Reid, Jr., Patrick AFB, Fla., while fishing aboard the Sundance with Capt. Glenn Burdge.

If it is selection you want, Hughes has it

FORT PIERCE-The neat time your shopping for the home and want a selection to chose from. Hughes Flooring and Appliance at the Searstown Shopping Center in Fort Pierce has it! They have one of the most extensive selections in appliances, carpeting, tile and vinyl in the area.

Once more, Hughes has been around a long time. The store first opened its doors in Fort Pierce back in 1947. The owner of Hughes Flooring and Appliance Herb Koho has just opened a new store located in Melbourne to give the same quality in merchandise as he does here at 3401 South Federal Highway.

Hughes is the exclusive dealer in the Fort Pierce area, for Gibson appliances which are known for dependability. The line includes washers, dryers, ranges, refrigerators, freezers and dishwashers.

They also carry Westinghouse and Philco. The Philco line carries refrigerators and an extensive selection in televisions, stereos and radios that are just waiting for you.

Hughes also carries Panasonic, a sure big name for reliability and performance in stereos, quad systems, televisions, radios and digital clocks.

But the selection doesn't stop here, there is a whole flooring section. In carpeting big names are available in Bigalow, Magee, Wallcrest, Viking, Welco, Cooper Trend and America the Beautiful.

Koho said: We have over 22 different colors in each line of carpeting covering, solids, shage and multi colors.

"In all we have 365 different patterns in our vinyl selections, the largest selection around," he added.

The vinyl comes in names like Armstrong, G A F, Congoleum and Manington. In addition they have tile available in brands as Antico, Kentile and Flintkot.

For service, a whole line of Host carpet cleaning materials is available. Hughes carries all the cleaners needed, and shampoo machines are ready for you to rent at only $1.95 over night.

Hughes has the staff to help you make your selection and the service people to install what you chose, plus subcontractors to give you that extra service.

The next time you need appliances, carpeting or flooring, doesn't it make sense to chose from a wide selection rather than just a few.

...ooke has served the area for 17 years

...ART with 12 radio pieces of ...ment. Cooke operates a 24-hour ...septic tank service.

...who started his septic tank ...as a sideline has been in the ...17 years.

...make sure that he serves his ...ers as swiftly as possible, he ...equipped two company cars with ...tanks.

...to see a major break through ...tank service with a special ...Called septic tank solids ...SSR, he said that it could ...able to the public in the near ...future.

The SSR, which is shaped like a mushroom with a broad stem, prevents undigested and septic solids from nearing the tank outlet and from leaving the tank with the norm liquid effluent, Cooke said.

Cooke said that the disadvantage of a septic tank system is that solid waste passes through the tank outlet with the fluid waste. He said that the device is inexpensive and easy to install.

A tank pumpout costs about $45 and the SSR cost is about $20.

Cooke, a 12-year veteran on the Stuart City Commission, started the business with one pumpout truck. Now he has 12 pieces of equipment and a company manager, Sam Banks.

FAST SERVICE: With radio and telephone equipped vehicles, Ray Cooke, right, owner of Ray Cooke's Septic Tank Service can provide quick service to his customers. Shown with Cooke is his company manager, Sam Banks.

EAST COAST ALUMINUM PRODUCTS
Carports
Raingutters
Patio Covers
Screen Rooms
Vinyl Windows
Cabana Rooms
Aluminum Siding
Soffit Systems
and
Custom Made Window Awnings
East Coast Aluminum Prod.
300 Farmers Mkt. Rd.
464-2900

334-2830
CARPETING
VINYL TILE
LINOLEUM
RESIDENTIAL
MOBILE HOME
COMMERCIAL
Charles Groome
JENSEN FLOORING
12 Commercial St. Jensen

SUN CONTROL FILM
SAVE MONEY!
on your lite bill !!
insulate your windows with our transparent window tinting film
up to 80%
Heat Reduction
provides comfort & $ savings.
CHECK OUR DO-IT-YOURSELF PRICES
St. Lucie Sunhandlers
sun insulators, inc
306 E. Orange Ave
465-6400 Call Collect

See what you SAVE
The Good old Gibson Time!
Exclusive Dealership For
GIBSON APPLIANCES
HUGHES Flooring Appliances
SEARSTOWN Ft. Pierce
Give Yourself Gibson dependability

DRAPERIES
2 Week Delivery
SHADES
24 Hour Delivery
• Porch Shades
• Roman Shades
• Venetian Blinds
• Upholstering
D SPECIALTIES
10 St.Lucie Ave.
Pt. Salerno
287-3918

ESCORTED BUS TOURS
Far And Near Travel Club
BLUE GRASS TOUR visit Texas, Kentucky. Highlights Stephen Foreest Drama. Aug 3-12. 10 days-9 nights.
SMOKY MOUNTAIN fall trip travel via Greyhound Charter bus thru N. Ca., So. Ca. & Ga. Visit Cherokee reservation, Savannah, Asheville Area. Departure October 13. 8 days-7 nights. Return October 21.
JENSEN TRAVEL SERVICE
Call 334-1301
23 Commercial Street

Snapper. Fast.
CALL THOMAS
464-0698 for
SNAPPER
THOMAS LAWN MOWER CENTER
3005 S. US 1
Ft. Pierce

Wells Pump Irrigation
It's Wittich Sprinkler Co
Commercial-Residential
"Where the grass is always greener"
287-7557
501 N. Fed. Hwy., Stuart

COMMERCIAL COOLING & HEATING INC.
AIR CONDITIONING
Sales and Service
Residential & Commercial
FREE ESTIMATES
334-3232
Hwy. 707
Ric Jensen Beach

RAY COOKE'S
Septic Tank Service
Installation,
Cleaning & Repairing
Fiberglass Tanks
Drain Fields
Repaired & Relaid
We Also Give
S & H Green Stamps
Phone 287-0651
or 283-1390
Sam Banks, Mgr.

'CERTIFIED'
AUTO BODY
& PAINT SHOP
ONE DAY SERVICE
Dust-Free
Paint Booth
30 S. DIXIE 287-9675

STEAM 'N' CLEAN
Carpet Cleaning
"Hot Water Soil Extraction"
In Your Home or In Our Plant
FREE ESTIMATES
Emergency
Water Removal
DAYS 334-5585 NIGHTS 287-0642

Firestone OF MARTIN COUNTY
EQUIPPED WITH MONROE SHOCK ABSORBERS
QUIET STATE MUFFLERS
• TIRES
• BRAKES
• BATTERIES
• FRONT END ALIGNMENT
• HIGH SPEED BALANCING
• ENGINE TUNE-UPS
287-8012
909 JOHNSON AV., STUART

Clip the wings of the "Snowbirds" this winter
by taking a series of lessons
$5 for $25
with instant replay TV
5 for $30
283-2108
BOB ELLIS GOLF SHOP
2222 SO. U.S. HIGHWAY 1 (PALM SHOPPING CENTER)

THE ORGAN SHOP
FT. PIERCE
YOUR CONN
ORGAN DEALER
Fields Plaza Ft. Pierce
465-2033
Special
Kimball Swinger
3 mo. old
Model 100 $850

Ideal Sport Shop
Publix
Shopping Center

Florida's Best Weekly Newspaper

THE JENSEN BEACH
MIRROR

VOL. 15 NO. 30 JULY 24, 1974

...corporation move ...ported still alive

...SEN BEACH–The Chairman of ... Jensen Beach Chamber of ...merce Incorporation Commission ... last week that he doesn't think ...orporation is a dead issue.

...Thomas Art Harned said, "We still ...objectives and the needs of the ...ople are still as great as they ... a year ago.

...e going to stop and take a look ... the whole thing and in the next two ... we'll probably sit down and see ... where we go from here," he said.

He said that the undeveloped areas of Jensen Beach are among the concerns the committee plans to pursue.

The chamber director noted that the streets are in "deplorable condition" and in some cases there is a political crime in the area because there isn't sufficient police personnel.

A plan is expected to be developed to present to the County Commission, according to Hansen.

Frank Wachs, former county commissioner who acted as an advisor to the Incorporation committee, said the tax issue was probably crucial to the referendum defeat.

Wachs termed the 45 percent turnout of voters a disappointment, but that the fact that 1,600 people did come out to vote for a change is an indication that there is unrest in the community about how things are going.

He said that the idea of incorporation is not necessarily dead.

Weather

	HI	LO	RAIN
...LY	90	70	0.38
...	89	73	0.07
...	92	68	0.47
...	87	70	tr
...	91	70	0.00
...	93	74	0.00
...	90	71	0.05

Tilton urges

Warner Creek dam proposed

JENSEN BEACH–A dam on Warner Creek has been proposed, and the Martin County Water Management Board has endorsed the idea.

Jensen Beach realtor Ransom Tilton proposed the dam as a step to help save the savannas and improve the creek's look.

"We would build a dam and it would raise the water table, improve the looks of the creek and provide fishing," Tilton said.

The dam would be near Beacon 31 in Rio, between SR-707 and the railroad track.

Tilton said the dam would be the first step of a proposed spillway system to hold water in the savannas.

Because there has been seepage from the savannas over the years, the area's water table has been lowered, and the savannas' level has been lowered through the years, it was noted at last week's meeting of the board.

Dr. Walter Stokes, chairman of the save the savannas committee, appeared at the board's meeting with Tilton.

"We are on the short end of the stick down here in Martin County," Dr. Stokes said. "The level of the savannas has dropped by about two feet over the past fifty years."

Dr. Stokes noted that the ditches cut into the savannas are nearly dry most of the year, but water flows rapidly through them after a rainfall.

It was pointed out that installation of dams would back up water for about a foot several miles back into the savannas and across the Martin-St. Lucie line and preserve the underwater recharge area which nearby residents depend upon for fresh water.

Dr. Stokes said the natural flow of the savannas in Martin County is southward toward Warner Creek with a large amount moving into Hog Pen Creek and flowing into the north Fork of the St. Lucie River.

It was also pointed out by Dr. Stokes that the dam place in the savannas by Universal Adams in St. Lucie County have caused problems with the constant flow within the savannas.

Tilton said the dams would assist in raising the water table which dropped more than 20 years ago when the county authorized ditches to be dug to eliminate flooding on SR-707A.

Engineers estimate that cost of installing a structure would be about $3,000.

The board recommended the county review the entire program with staff and instruct the engineers to construct adequate controls.

SAVANNAS SURVEY–The state survey of the savannas got underway Tuesday morning with Dr. Walter Stokes, right, of the save the savannas committee and Ken Alvarez of the Department of Natural Resources on a boat tour of the vast wetlands in Martin and St. Lucie counties. Dr. Stokes and Alvarez started their two-day inspection tour from the boat landing of Earl Castner off North Savanna Road.

OLD CHANNEL–Ransom Tilton, Jensen Beach realtor, points to the old channel of Warner Creek which is just west of SR-723 at Jensen Beach Elementary School. Tilton has proposed a dam on Warner Creek which would restore fishing in the creek, raise the water table in the area and would retain water in the savannas.

...oat trip

...tate savannas survey under way

...SEN BEACH–The long awaited ... survey of the savannas got under ... Tuesday, July 23 morning with Dr. ...ter Stokes taking Ken Alvarez on a ... of the 4,000 acre series of lakes and ... in his flat bottom boat.

...ker of the State Department of ...ral Resources said that he would ...t the wildlife savanna vegetation ...ecological value of the land.

...e've got a lot of area to cover," Dr. ...es said as he put his boat into the ...ar at Earl Castner's residence off ...th Savanna Road.

...r. Stokes, chairman of the save the ...annas committee, said he has been ...ying the area for three weeks in ...parison for Alvarez' visit.

...'m going to show Alvarez the whole thing," Dr. Stokes said. "We should complete the tour by noon Wednesday, July 24."

A decision could come soon after the survey to determine whether the state will attempt to preserve the south savannas by purchase or lease, according to Dr. Stokes.

Because of some opposition by property owners, it seems likely the state will be able to purchase or lease the property for preservation. He said that there is a strong possibility the state could declare the savannas an area of critical state concern and establish state controls over land use.

Dr. Stokes committee recommended in its reports several months ago that a special board be set up to give Martin and St. Lucie Counties and Port St. Lucie control over the savannas. However, Martin County Commission voted for state control.

The Jensen savannas extends south from Midway Road in St. Lucie County to the Jensen Beach Cutoff Road in Martin County.

The section of the savannas is still in a wild state, and the natural reservoir is formed by two ridges of land about a half mile apart running parallel to the coast line west of Indian River Drive.

"We have to do everything we can to prevent the loss of water at the south end of the savannas," Dr. Stokes said at last week's meeting of the Water Management Board when a series of dams were proposed on Warner Creek, a southern outlet of the savannas.

Alvarez said this was his first visit to the savannas, and his principal goal in his survey is to determine the land use and ecological value of the area.

Official charter vote, 936-650

JENSEN BEACH–The official vote in the Jensen Beach and Rio incorporation charter was 936 against and 650 for, Mrs. Sandra Randolph, supervisor of elections, said.

Mrs. Randolph met with judge Dwight Geiger and County Commissioner Ed Gluckler, the county canvassing board, last Wednesday and counted absentee ballots.

The precinct vote included:

No. 1, Jensen Beach, machine count 655 against and 501 for, 54 against 43 on the absentee ballots, for a total of 713 against and 544 for.

No. 13, Rio, machine count, 174 against and 82 for, absentee ballots, 14 against and 15 for, for a total of 188 against and 97 for.

No. 2, Northwood, machine count, 29 against and 9 for, absentee ballots, 6 against and no absentee ballots for adoption for a total of 35 against and 9 for.

Mrs. Randolph said that 11 absentee ballots were disqualified for not being properly executed.

District 1

Public hearings on services are proposed

JENSEN BEACH–Public hearings to determine what services people want in District 1 have been proposed by County Commissioner Russ Philbrick.

"We maybe could have public hearings in Jensen Beach, Rio, Palm Lake Park to see what the people want," the District 1 commissioner said.

"If they want another deputy sheriff for the area it would be a very expensive item," Philbrick pointed out.

He estimated that an around the clock deputy (four men) plus two patrol cars that it would cost about $44,000 and add about sixth tenth of a mill to District A taxes.

He said that two deputies are presently assigned to the area.

"I hope to hold the dollar line in the 1974-75 budget," Philbrick said. "There may be a small increase of maybe ten percent to pay for increased electric cost at Langford Park."

"The park is a wonderful operation," the commissioner added.

Philbrick said that as a result of last week's election (incorporation charter which was defeated) he judged that people don't want any more taxes.

"I would like to find out what the people want in the way of services," he said.

He proposed the public meetings to determine what services are wanted.

Also, Philbrick said that he would welcome letters from residents in the district saying what they want.

"The budget this year will be late about November," Philbrick said.

Tax assessor Ellsworth Schnurbusch has announced that the tax roll isn't expected to be ready until about October 1.

Philbrick pointed out last May that increased services–up to three mills as proposed by the Incorporation Committee–would provide a higher level of road repair, more money for the Jensen Beach and Rio fire Departments, and around the clock patrol from the sheriff's department.

He pointed out his May statement on additional taxes that "We would have to have some kind of poll to see if the people want additional services."

The present District A millage is 1.2 the millage for the district is expected to decrease this coming fiscal year, according to Philbrick, but he expects the "dollar line" of about $100,000 to be held.

Bus study grants get OK

JENSEN BEACH–A $8,500 grant for an operations bus study has been approved by the Fort Lauderdale office of the Department of Transportation (DOT).

County commissioner Ed Gluckler said that final approval must come from Tallahassee before the study can begin.

"We'll start immediately as soon as we hear from Tallahassee," Gluckler said; "We will conduct firms and begin negotiations to get the study moving."

The proposed study is aimed at determining what type of bus service is needed, number of buses and routes, according to Gluckler.

An earlier study was conducted to determine if Martin Countians would ride buses if they were available. The study determined that about 500 persons would ride public transportation.

...Merchant group ...votes to disband

...NES BEACH–After working for ... four months on the part of a ...

...ommission ...robe begins

...ART–An investigation into char... of misconduct on the part of ...rtin County commissioners got under ... Monday, July 22, with 11 persons ...g questioned by assistant State ...rney Monterey Campbell and ...estigator Tom Morgan.

...he pair were assigned to the case by ... County State Attorney Glenn ..., the man named by Gov. Reubin ...ey to make the investigation.

...he investigation by Campbell and ...rgan is directed at the allegations ...e commissioners extorted for fire ...partments in return for the ...mission's approval of develop...

...One of the witnesses was Wayne ...ush, of the Beechwood Villas. His fire ...er involved in a law suit recently ...inst the county for the county's ...sal to issue a building permit for the ...kinson Island development. The ... was settled out of court.

...ther witnesses included:

...erry Flick, Tom McCann, Lee Brock, ... Greenlee, Fred Taylor, Jack ...ple, Martin County administrator; ...d Ferrari, county engineer; and Tom ...ard, county planner.

three-member committee to organize a Merchants Association. The five merchants who attended last Thursday's night meeting voted to disband the association.

"Lack of interest was the reason given by Clarence Rydell on the move to disconitnue the Merchants Association.

Rydell was chairman of the Jensen Beach Chamber of Commerce committee which started the move to establish the association.

Mrs. Virginia Van Dien who served as secretary of the rules and by laws committee pointed out that "We never had the same people attending the same meetings."

"The most we ever had at one meeting were eleven merchants," Mrs. Van Dien said.

"We don't feel the need for two organizations (chamber and Merchant Association) doing the same thing, and we are encouraging the merchants to work within the framework of the chamber," she said.

Mrs. Van Dien, a chamber director, has checked off the merchants divisions in Stuart, Fort Pierce and Vero Beach.

Chamber director Joe Bumbera also worked on the committee with Rydell and Mrs. Van Dien.

Fourteen seek county jobs

JENSEN BEACH–With filing deadline at noon Tuesday, July 23, 14 candidates qualified for the two county commission seats and three school boards seats.

There is a crowd in the commission, District 4, race – five Republicans and two Democrats – all seeking to oust incumbent Dr. Edward Geary, Democrat.

In the District 2 race, now held by Ed Gluckler, Republican; Gerald W. O'Brien, Republican and Clay Lambeth Democrat, have filed.

Republicans who will be battling for their party's nomination in the September primary, District 4 commission, are Frederick A. Humberstone, Joan Jefferson, Edward Harvey, Dr. Ralph Frick and Thomas C. Ladley.

Dr. Geary, who was appointed by Gov. Reubin Askew when Paul Bryant was suspended, will be opposed in September by Maggy Hurchalla.

Only one incumbent has opposition in the school board races. Howard M. Way, Republican, who won a seat on the board District 3 in 1968, is opposed by Dr. David L. Anderson, Democrat.

In District 1, Ronald Scott Becky, Democrat, who was appointed by Gov. Askew when Mrs. Barbara Thomas resigned, is unopposed, and Charles E. Covington, Democrat, District 3, is also not opposed.

Lambeth in commission race

SEWALL'S POINT—The Mayor of Sewall's Point Tuesday filed for Martin County Commission, District 2.

Clay T. Lambeth, Jr., 49, a Democrat, was first elected to the Town Commission in 1972.

"As county commissioner for District 2, I would be able to put my energy and experience to use in a meaningful contribution to the future of Martin County, as well as to effectively represent the residents of District 2 including Sewall's Point," Lambeth said in announcing his candidacy.

"My decision to seek election was reached after thoughtful consideration of the fact that I must resign my present elected position in the Town of Sewall's Point," he said.

"I have enjoyed the opportunity to serve the people of the Town of Sewall's Point as commissioner and mayor, and I believe that during my years on the Town Commission our town has become a truly better community."

The president of Water Management Consultant, Corp., Lambeth also is a member of the Board of the Florida Inland Navigation District (FIND), having been appointed to the 13-county board by Gov. Reubin Askew in 1973 to represent Martin County.

Lambeth is a native of High Point N.C., and moved to Martin County with his family in 1956.

Lambeth and his wife, Betty, and four children live at Indialucia, Sewall's Point.

WATER LEVEL LOW—Jensen Beach realtor Ransom Tilton, is shown at the drainage ditch which leads into Warner Creek. Even with the recent rains, the water level is low, and Tilton has proposed a dam on Warner Creek which would return the creek to a natural fishing area and raise the water table. The ditch is extending west from SR-723 at the Jensen Beach Elementary School.

Copley joins The Mirror

JENSEN BEACH - PORT ST. LUCIE -Beginning July 26, The Mirror will begin using news stories, features and columns provided by the worldwide news gathering agency, Copley News Service.

Copley News Service bureaus, correspondents and stringers are to be found in all parts of the globe. Their duty to provide the WHY behind daily news.

Approximately 1,000 newspapers across the United States and around the world are being served by Copley News Service, compared to the 14 newspapers originally taking the service when it was inaugurated in 1955.

The service has expanded rapidly, because modern readers insist upon knowing the WHY instead of merely the WHAT of the news.

Copley News Service editors and writers specialize in back-ground features and interpretations of the day-to-day events, thereby untangling and correctly reassembling scrambled facts for readers, who are otherwise bewildered by the so-called "information explosion."

Editors and writer of Copley News Service contend there is no current "information explosion," just an explosion of misinformation that confuses—through a mass presentation of unrelated and jumbled facts, mixed with fiction.

Therefore this newspaper is proud to state that it is now presenting the columns, features and news of Copley News Service.

Democrats elect leaders

JENSEN BEACH-Mrs. Mardee St. Clair of Jensen Beach has been elected chairwoman of the Martin County Democratic Executive Committee.

Mrs. St. Clair, former vice chairperson, has been active in the Democratic committee for many years and has held a number of offices in the past.

The election resulted from the resignation of Charles Covington as chairman. Covington, a member of the Martin County Board of Public Instruction, said it was impossible to continue as chairman because of many pressing obligations.

David Anderson was elected vice chairman. Anderson, a candidate for county commission in the last county election, was one of a group who installed members of the committee including Gilbert Miller, Joseph Berrian and Maggie Hurchalla.

Mrs. St. Clair said a series of public meetings are planned, and the first speaker is Richard Pettigrew, candidate for the U.S. Senate in this fall's election.

RCA'S RELIABLES

FRANK'S TV
Martin County's Largest TV Dealer

725 COLORADO AVE.
STUART, FLA.
283-6666

TG&Y FABRIC SHOPS

"Oh, You Beautiful DOLL"

...in fabrics from T.G.&Y.

black & brites

Lots of brights, lots of black on bright to select from. Great for summer dresses and blouses. 100% Cotton, easy care, washable. 45" wide.

$1.98 Yard

double knit

The most popular, classical solids and patterns in Summer's loveliest colors. Perfect for separates or coordinating ensembles. Machine wash and dry. 60" wide.

$2.97 Yard

Simplicity 8285

super duck prints

Lots of tiny prints make a big comback this summer in easy care 100% Cotton perma press. Pretty baby prints for dresses, pinafores and summer tops.

$2.79 Yard

kilt cloth plains

A natural for free and easy separates. Rich natural solids with denim look, promising to be the best of Summer '74. 50% Kodel® Polyester 50% Cotton. 45" wide.

$2.49 Yard

chatter cloth prints

Great for dresses and summer playclothes with the carefree summer look! 50% Kodel®/Polyester 50% Cotton. Big selection of prints. 45" wide.

$2.79 Yard

notions! notions! notions!

Wrist Pin Cushion 39¢

Golden "T" TRACING WHEEL 19¢ Ea.
With bigger guide. Smooth points.

Golden "T" TRACING PAPER 19¢ Ea.
7 sheets, assorted colors.

Golden "T" TAPE MEASURE 19¢ Ea.
60" long. Heavy duty oil cloth.

Golden "T" Gold Eye NEEDLES 23¢ Ea.
25 count. Assorted sizes.

KLEENCUT 7" Household Scissors $1.59

Wil-hold® Mini SEWING CHEST $1.37 Ea.
10 x 5-1/2 x 5" with organizer tray

Wil-Hold® THREAD CADDY $1.47 Ea.
Holds 48 spools, 12 bobbins.

Free Drawing Portable Sewing Machine Register and Details in Fabric Dept. Retail $89.98

Golden "T" Polyester THREAD 5 FOR $1.00
225 yards per spool, many colors.

Mon-Fri 9-9 Sat 9-7 Sunday 10-6

1800 EAST OCEAN BLVD.
STUART, FLA.

We Will Be Happy To Refund Your Money If You Are Not Satisfied With Your Purchase

Cobblers 12.

Are More LOVE than LEATHER!

See them at STUART DEPARTMENT STORE

ATTENTION

ST. LUCIE COUNTY 1974 GRADUATES

ENROLL NOW AND AVOID THE RUSH

INDIAN RIVER COMMUNITY COLLEGE

E PLURIBUS UNUM

FALL SEMESTER 1974

Pre-Registration — November
Registration Dates — Sept. 3 & 4
Classes Begin — Sept. 5
Registration Closes — Sept.

REMEMBER REGISTER EARLY AND

Select the classes you want
Select the days and periods you want
Save hours by not having to wait in long lines at registration
Save $10 late registration fee if you register on or after first class day through closing date

1960

CALL THE GUIDANCE DEPARTMENT 464-2000 FOR AN APPOINTMENT

U.S. Penny, an endangered specie . . .

As across the nation, Martin County is experiencing a tremendous shortage of pennies in circulation. Hoarding of pennies is costly to the economy and to the taxpayers.

In cooperation with the United States Department of the Treasury, First National Bank and Trust Company urges you to bring in your pennies for deposit or redemption. We will gladly count and package the pennies for you.

The average life of a coin in circulation is estimated to be 25 years. Please help us to see to it that pennies are not retired before their time. Please bring your pennies to First National's lobby during regular banking hours, Monday-Thursday 9:00 AM-3:00 PM, and Friday 9:00 AM-6:00 PM.

Any group or individual who brings in $25.00 worth of pennies will receive a Special Citation from the Department of the Treasury.

FIRST NATIONAL
The bank that grew up with Martin County

First National Bank and Trust Company of Stuart
Corner of U.S. 1 and Colorado Avenue Business 287-4000
Time of Day Service 287-6500
Member FDIC

*American Security Bank of Martin County, affiliate

Five years ago in The Mirror

"The Eagle Has Landed - We Walked on the Moon" headed the front page story heralding man's most fantastic journey.

+ + +

Vince Boccino, commenting of the moon landing, said, "We'll never see anything like this again," and Ed Lawrence said, "It's crazy... the man in the moon is really there."

+ + +

Mr. and Mrs. Harry Lewis, Jr., were pictured serving up hamburgers to the hungry Jensen-Stuart Elks baseball team and their coaches.

+ + +

Jerry DeBarge was pictured with his grandmother, mother, daughter and grandson - five generations - at a family gathering at the DeBarge home in Riverside Village.

+ + +

Pictured were Stanley Keaton, Richard Davis, Lloyd Baker and Sam Banks, Martin County's Civil Defense rescue squad, who were invited to the Apollo 11 Moon Blastoff at the Capa.

In the PBL summer shuffleboard league, the score on July 24, 1969, was Saints 36, Stingers 24.

+ + +

Facts and Opinions: "FBI Director J. Edgar Hoover said 'It is the duty of a citizen not only to observe the law but to let it be known that he is opposed to its violation.'"

Red Cross committee heads named

STUART--A.E. Palmer, Chairman of the Board of the Martin County Chapter of the American Red Cross, has announced the appointments of the following chairpersons:

Lillian Sebright, public relations chairwoman; Dr. Jasper Robertson, membership and funds; Mrs. Robert R. Matthews and E. Carroll Stollenwerck, campaign chairpersons; Debbie Tranowski, youth group; John Willis, disaster chairman; and Mrs. Joanne Correll, assistant disaster chairwoman.

Ten years ago in The Mirror

Lobster and marine life were discovered migrating back up the Indian River, north of the Jensen Beach Causeway, to the surprise and delight of local fishermen.

+ + +

Southern Gulf Utilities, Inc., applied to the U.S. Corps of Engineers for a permit to place a 13-inch submarine water main in and across the Intracoastal Waterway Channel near Sewall's Point in the Indian River. Local prospect was there would be no likelihood of protest.

+ + +

The millage for the Jensen Beach special taxing District A was adopted at 1.8 mills, on a valuation of $34,084,300.

+ + +

It was announced that the first annual cooking school would be held at the Community Center in Jensen Beach. It was estimated that almost 400 persons would attend. Actually, over 500 persons were entertained at the successful event.

+ + +

"Goldwater is Local Favorite" was the headline on an editorial summation reporting the response to the nomination at the Republican National Convention in San Francisco.

+ + +

Jensen Beach American Legion Post 136, announced plans to install an air conditioner. If the same air conditioner is still in operation, the Legionaers of 1984 certainly made a good buy.

+ + +

Former Miss Universe Princess Ming Chu, was pictured after visiting Jensen Beach. She said that Jensen gave her "a change of pace." Ming Chu had enchanted audiences as a nightclub entertainer, world-over, with her interpretations of rare Oriental dances.

+ + +

Three Martin County men were included in "Outstanding Young Men of America" the who's-who of young men in the nation. They were Richard E. Campbell, editor of The Mirror, and President of the Jensen Beach Chamber of Commerce; C. Pfieffer Trowbridge, circuit judge; and M. Ronny Nelson, real estate agent and President of the Stuart Chamber of Commerce.

CITIZEN AWARD--David B. Irons, right, president of First National Bank and Trust Company of Stuart, presents an outstanding citizen award plaque to Dr. Edgar Ernest. Dr. Ernest is chairman of the Sailfish Club's fishing reel committee.

episcopal church

COME WORSHIP WITH US
HOLY FAITH EPISCOPAL CHURCH
PORT ST. LUCIE
On U.S. 1, One mile North of Welcome Center
SERVICES
8am Holy Communion 1st, 3rd, 5th Sunday
10am Family Service
REV. W. CRAIG POGER, VICAR, 464-4674

Senate candidate slates county visit

JENSEN BEACH--A Democratic candidate for the U.S. Senate, Richard Pettigrew, will meet with the Democratic Committee in Martin County at 8 p.m. Tuesday, July 23, at the First National Bank in Stuart.

The meeting is open to the public.

Earlier that day, Pettigrew will speak at the Fort Pierce Downtown Kiwanis Club at Holiday Inn at noon.

It really doesn't take much to have the time of your life at Jai-Alai.

And it doesn't take much to learn how to play. Give yourself about ten minutes (the average length of a game) and you'll know what all the shouting's about.

Now with all that experience behind you, you'll be ready to play a Perfecta, Big Q Quinela, or Double.

And no matter which one you win the thrill will always be the same. Unbeatable.

So come out and try Jai-Alai. With all that fun and excitement going on how can you lose?

FT. PIERCE JAI-ALAI
Play the toughest sport in America.

Action from 7:30 PM Mon., thru Fri., 7 PM Saturdays, Sundays at 12 noon. Mon., Wed. & Sat. Reserved Seats from 75¢—tax & admission included. Reservations: Call 464-7500. On Kings Hwy., one mile North of the Fort Pierce Turnpike Exit. You must be 18.

FT. PIERCE JAI-ALAI, A SUBSIDIARY OF WORLD JAI-ALAI, INC.

You know how high the cost of housing has gone.
For us, too.
The American dream house is more expensive than ever. Especially in Florida. In just the past year the average price of a new home has gone up 15%. Yet, like they say, people have to live somewhere.
That is where FPL comes in because your housing needs determine our housing needs. To serve your increasing need for electricity, we have to house new substations and power plants. And the cost of our housing has gone up, too.
It's gone up against our will and our strenuous efforts to keep costs down. We have an Engineering Department whose primary function is to build new facilities at the lowest possible costs. We believe they have worked out the most efficient systems of any utility company in the country. Yet no system can absorb the inflated costs of today.
To bring electricity to your home, FPL must build substations, relay points between your home and the power plant. And the substation that cost us $668,470 in 1973 now costs close to $900,000.
An examination of just one of our costs will help tell you why. Reinforcement steel rose from $161.40 a ton in 1973 to $278.00 in 1974. Almost all of our costs have gone up. Fuel, equipment, vehicles, maintenance and even the cost of borrowing the money to build the facilities.
FPL is trying to keep costs down. The economies we have devised work. The simple fact is that without them costs would have been a lot higher. We have blunted the edge of inflation. But there comes a point where to cut any further would seriously hinder our ability to serve you.
FPL cannot predict the future of the economy. We do not know if inflation will continue as it has in the past. We do know that we will continue to bring you the electricity you need. At the lowest possible cost.
FPL
People...serving people.

Bowling

SUMMER GARDEN

	WON	LOST
	38	16
	36½	17½
	25½	18½
	25	19
	22½	21½
	21	23
	21	23
	19	23
	18	26
	13½	30½

HIGH TEAM SERIES — Gardenias
HIGH TEAM GAME — Orchids
HIGH IND SERIES — Amy Paradis
HIGH IND GAME — Amy Paradis

Subscribe to The Mirror, $5.00 per year

SUN & MOON
CHINESE RESTAURANT
Chinese or American Cuisine
EAT IN OR TAKE OUT
WE CATER TO PARTIES
Hours: 11:30 to 9:30 p.m.
464-8989 461-9795
2510 S. Federal Hwy. (US1) Ft. Pierce
Across street from Searstown Shopping Center

BEACH SHOW–Fishermen gathered at Fish N Park last week to watch demonstrations on surf casting.

Slow pitch tournament starts July 24

JENSEN BEACH–The Men's Slow Pitch Softball sub-district tournament will be held at Langford Park starting Wednesday, July 24 at 7:00 p.m.

Fifteen teams are entered, coming from the area covering Vero Beach to Boynton Beach. The winner and runner-up will go to the district tournament at Fort Lauderdale, August 2.

Games will be played Wednesday, Thursday, Friday, Saturday and Sunday, July 24 through July 27.

Welcome Wagon meeting

PORT ST. LUCIE–The next meeting of the Welcome Wagon of Port St. Lucie will be held on Monday, August 5th, at 10:00 a.m. in the PSL Marina. President, Mrs. Paul Sheehan has scheduled an afternoon of bowling following the meeting, at the Jensen Beach Bowling Lanes.

PORT ST. LUCIE–President, Mrs. Paul Sheehan, of the Welcome Wagon of Port St. Lucie, extends an invitation to the members and their friends to attend an evening performance of the musical "Godspell" on Saturday, August 10th, at the 'Barn' in Stuart.

Reservations and tickets may be obtained by calling Mrs. George Petrush, at 878-2789. All tickets must be accounted for at the regular meeting held at the PSL Marina, Monday, August 5th.

Obituaries

IORWERT J. ROBERTS

JENSEN BEACH–Iorwert J. roberts, 90, of 139 Arch Street, Jensen Beach, passed away in Johnston, Pa., Sunday, July 21, after a brief illness.

He was a Mason and a member of the Jensen Beach Community Church. He had been a resident of this area since 1960.

Before retirement, he was Vice President of Rigg National Bank in Washington, D.C., and was Treasurer of the Cochran Art Gallery in D.C.

His survivors include four grandchildren.

Funeral services will be held in the Johns Funeral Chapel Friday, July 26, at 2:00 p.m. with the Reverend Donald E. Johnson, pastor of the Jensen Beach Community Church, officiating. Interment will be in All Saint's Cemetery.

CROSSWORDS

ACROSS

1. El — , Spanish epic hero
4. French composer
9. Frenzied
12. The same
13. Mirror's reflection
14. Exist
15. Spanish pos. abbr.
16. Thirteen
17. wds.
18. Sings, Swiss style
20. Illustrious
21. Pioneers
22. Brainchild
24. Borsch vegetable
27. 52 5 pure silver
30. Southern State: abbr.
31. Copes (with)
32. Also
33. Nevertheless: 2 wds.
35. Cereal
36. Import tax
37. Sweet potato
38. Hurt dully
41. Object having "magic" powers
44. Hidden para-fine hyph. ed
47. Menagerie
48. Cereal spike
49. Northern duck
50. Dutch cheese
51. Orangutan
52. Profane young
53. Understand

DOWN

1. Facsimile
2. Toward the center
3. Earring tie
4. wds.
4. Little brooks
5. Andy's pal, on radio
6. Moving truck
7. Ouvf
8. Account books
9. Labyrinth
10. Soupe
11. Impression
17. Spoken
19. Have a snack
22. Land of fire
23. Glen
24. Shergash city
25. Sprite
26. Membership
27. Specifies the details of
29. Scandinavian land: abbr.
29. Deity
31. Slavers
34. Former British P.M.
35. Fez or fedora
37. Long (for)
38. En route via ship
39. Fellow
40. Turkmen's river
41. Want by 747
42. Shop part
43. Native city
45. Tear
46. Iranian mountain

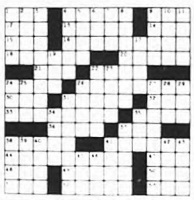

PENDORA'S Seafood RESTAURANT
Home-Made Bread & Pie Every Day
Complimentary Cold Duck
DELICIOUS freshwater CATFISH served with Golden Fried Hushpuppies, cole slaw, and candied yams.
ALL YOU CAN EAT!
FAMOUS FOR OUR Crab Cakes
FOR DELICIOUS MEALS
A1A Port Salerno

WINDJAMMER
Lounge & Cut Rate Liquor Store
North of Jensen Public Beach on A1A
334-2600
VISIT OUR INTIMATE LOUNGE
Lounge Open Daily 9 a.m. to 2 a.m.
Sunday 1 to 12 a.m.
"WEEK-END SPECIALS"
Store Open Daily 9 a.m. to 8 p.m.
Sunday 1 to 6 p.m.

INVITATION TO:
Condominium Owners
Apartment Owners
Home Owners
We Invite You to Check Our Prices Before You Buy Your Furniture
Big Savings in All Departments
Special Price on Furnishings for Entire Home
Pitts Furniture Co. Pitts Gas Co.
100 Avenue A Ft. Pierce

To All My Friends And Customers
WES HUNTER
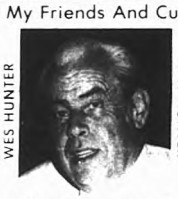
WES HUNTER
I am pleased to announce that I am now associated with Ken Perona Oldsmobile of Ft. Pierce giving you the same service and consideration to which you are entitled and deserve. Stop by or call and say 'Hello!'
Wes Hunter
KEN PERONA OLDSMOBILE
2102 So. Federal Hwy. Ft. Pierce, Fla. Phone 461-5650
HOME OF KPO DEAL

the Sporting things to Do
featuring a showing of The newest in golf and tennis fashions from the St. Lucie Pro Shops at
Sunday Brunch
July 28, Noon to 2:30
music by Tony Griffin
Tee-off for a Summer of active fun. Golf, sail, play tennis . . . at the St. Lucie Hilton County Club Resort
Enjoy the Tony Griffin DUO in The Saints and Sinners Lounge Nightly
COMING - RING DINNER THEATRE AUGUST 21
St. Lucie Hilton COUNTRY CLUB RESORT
Stuart Area 334-4400
Reservations are advised
Ft. Pierce Area 878-1004

Blums PATIO SHOP

Scroll
Ficks Reed
Brown Jordan
Whitecraft
Trainor
Wicker
Medallion
The splash of color on white wicker adds that decorator touch to home, patio, or poolside.
Where Everything's Casual
We have over ten thousand pieces of furniture in stock ready for immediate delivery. Placemats, Decorative Floral Arrangements, Ashtrays, . . .and much more. . .
Blums PATIO SHOP
Monterey Plaza, W. Monterey Rd. Stuart 283-5779

FIND A SKY--Where, but in watching the sun rise over the Indian River, is there so much beauty in a moment that will be gone forever. The changing patterns and forms of the sun as it paints the sky and water is a poet's dream, made more scenic by dock and boats at rest, awaiting the coming of man.

DRAINAGE PROBLEMS?--A Sunday afternoon drive through the undeveloped areas of Port St. Lucie indicates the recent rains have presented additional drainage problems for the developer.

ON INDIAN RIVER DRIVE. Larger home, 8½ acres of land with grove, two guest house, 4 car garage, central air and heat. Plenty of frontage with riparian rights. $120,000.

SOUTHERN MARTIN COUNTY. 70 acres zoned M-1. $6,000 per acre.

20 MILES EAST OF PUNTA GORDA with 2 miles of state road frontage. $100 per acre with plenty of leverage.

JENNINGS REALTY INC.
HARRY B. JENNINGS, Realtor
Branch Office: 413 N. Indian River Drive, Jensen Beach, 334-5207 or 334-5428
Main Office: 4881 S. U.S. 1, Ft. Pierce, 461-8252
ASSOCIATES HOME PHONE
Guy Priestley 334-4843 Kenneth Oppenheimer 334-8028
Dale Wells 334-1281 OPEN SATURDAYS Steve Carson 334-4348
MEMBER MLS MARTIN & PT. LUCIE COUNTIES

Printer

New ordinances less expensive

PORT ST. LUCIE--Before the amendment strengthening the littering and dumping ordinance would be approved by the City Council Tuesday, a new ordinance was ordered.

"It is cheaper for the city for have a new ordinance written up, than it is to make amendments," said Franklin Beardsley, who heads the city finance committee.

The reason for this, Beardsley explained, is the city is now in the process of having all the ordinances codified and bound.

"We have been advised by the printers there will be an additional charge for each amendment. The city will be able to save thousands of dollars by rewriting the smaller ordinances rather than including a number of amendments," he said.

City attorney Rupert Smith agreed the rewriting of the smaller ordinances would save money, but said the line would have to be drawn when it comes to the 70-page zoning ordinance.

In other action the Port St. Lucie City Council:

Heard a report from Mayor Larry Kimmel on the progress of the turnpike interchange. A meeting is currently underway at this time between DOT project engineers, Dickerson, Inc., FP&L, the Fla. Highway Patrol, city and county officials, Kimmel said.

"The City of Port St. Lucie is being represented by a member of General Development's Corporation's engineering department," the mayor added.

"This meeting is a solid indication that progress is being made," he concluded.

Approved the completed police contract for the St. Lucie County Sheriff's Department in the amount of $133,040.04.

Requested an repeal of ordinance 70-6 governing the size of for sale and rental signs posted within the city. The original ordinance required signs be no larger than 12" by 18". The new ordinance will permit 24" by 24" signs.

The new ordinance will restrict the signs to For Rent or For Sale. The only other copy permitted will be realtors or owners name and phone number. All signs must be placed within five feet of the house.

Approved a resolution whereby the city would vacate part of Morningside Boulevard just west of the U.S. 1 intersection.

General Development Corporation with the opening of the Mid-Port West development, removed the curve on Morningside Boulevard and made the Lyngate Drive-Morningside Boulevard the key intersection.

"All this resolution does basically is to make certain the city and county plats agree," City Attorney Rupert Smith said.

Heard a report by Franklin Beardsley, finance committee chairman, regarding the required $600 annual payment to the St. Lucie County Supervisor of Elections James Brooks to help pay the city's tab for the registration services.

The matter was tabled by the council pending a meeting with Brooks.

cobb theatres
Starts Friday
ROBERT REDFORD ... MIA FARROW
PG
THE GREAT GATSBY
MAYFAIR THEATRE
287-8433
Mon., Tues., Wed., Thurs., 6 p.m. - 8:30
Econo Hr. 5:45-6:15 $1.50
Fri. 4:30, 7, 9:30
Econo Hr. 4:15-4:45 $1.50
Sat., Sun. 2, 4:30, 7, 9:30
Econo Hr. 1:45-2:15 $1.50
Econo Hr. 4:15-4:45 $1.50

manatee
REALTY CORP.
2198 STATE ROAD 76 Near Monterey STUART
WRITE P.O. BOX 65 PHONE 283-4204
Complete Real Estate Service by the Experts
● RESIDENTIAL ● ACREAGE ● LOTS
● COMMERCIAL ● INVESTMENTS
Member - Board of Realtors - MLS
For Fast Results...List your acreage, lots, and homes with us
after hours call
John A. Hoag, Realtor 334-3504
Realtor Associates
F. E. Hughes 1-746-7183 Chuck Kaufman 1-922-2513
- call collect -
Lillian Gass 334-6229 Elsie Hasselrattz 287-4644
Kay Harrison 283-4881 Fran Copeland 287-5657

PSL
SPECIAL SALE!
Two $4,995 lots only $2,500 each. Within walking distance to PSL school.
+ 3 bedroom, 2 bath, air conditioned Home. Assignable $19,000 FHA Mortgage at $150 per month. Owner will take 2nd mortgage - boat car - land or??? See it at 885 Festivo Court in PSL.
+ Specializing in Port St. Lucie Properties and Investments. After hours Phone 464-2750.
Port St. Lucie Realty, Inc.
8502 South US1 878-3030

ALLO SAYS DEFLATION
CHECK OUR PRICES!!!
CBS HOMES
$19,995 3 bedroom, one bath, screened porch, one car garage, central heat and air, wall-to-wall carpet
$25,900 3 bedroom, 2 baths, screened porch, large garage, central heat and air, wall-to-wall carpet
$29,900 large 3 bedrooms, 2 baths, oversized garage, central heat and air, wall-to-wall carpet
(Prices Above are on your lot)
SEE our $19,995 CBS home. Turn off US 1 on Port St. Lucie Blvd...go 2 blocks W. of Morningside.
Sal Alaimo ALLO REALTY Bill Labrutto
8414 S. US 1 PSL 878-4422

Mosquito control is contemplated

PORT ST. LUCIE--Heavy rains have brought swarms of mosquitos to Port St. Lucie and floods of complaints to the City Hall during the past three weeks.

Because of the numerous complaints, Jim Thomas, safety director, has been appointed as a committee of one to inquire into the feasibility of acquiring the apparatus necessary to provide a supplementary mosquito control in the city.

"I have several letters of inquiry out regarding the various prices of the different types of equipment. So far, there are three choices -- a portable type sprayer, a permanently mounted sprayer on a pick-up truck and aircraft dusting," he said.

According to Thomas, there is a lot to be said for the crop dusting type of mosquito control by low flying aircraft, but there is no way to pinpoint the specific areas.

Thomas said he intends to contact the county officials and General Development Corporation to see if it is possible and feasible to work out some type of a package deal.

Mayor Larry Kimmel explained that the county does provide a minimal spraying service, but felt that the consideration of supplemental control by the city was due.

Man hurt in fall

PORT ST. LUCIE--Walter Richards of 288 Jefferson Ave., Stuart, fell from the roof of the St. Lucie Hilton Restaurant about noon Tuesday.

The Rescue Unit from Port St. Lucie, manned by Lt. Walter Wile and Eng. Charles Padrick, both EMTs, responded to the call.

Richards is employed as a carpenter at the Hilton.

As they reached the light at 707, they found that a semi-rig had just been wrecked by hitting the rear of a dump truck. They stopped and picked up the driver of the truck and, minutes later, delivered both patients to Martin Memorial.

Maintainance dredging

PORT ST. LUCIE--The State Department of Pollution Control (DPC) has received an application from General Development (GDC) for maintainance dredging of navigable waterway in the City of Port St. Lucie.

GDC is seeking permission to dredge silt, sand and other debris from existing navigable waterway in the Harbor and Degan waterways.

DPC asks all interested persons that have objections to the project, file their objections within 20 days of publication of public notice.

BAILEY BOAT CO. INC.
After Vacation Sale
Chrysler Motors

	LIST	COST
80 H.P. Electric Alt. Control	$1,621.00	$1,276.00
75 H.P. Electric Alt. Control Box	$1,444.00	$1,156.00
66 H.P. Electric Alt. Control Box	$1,176.00	$940.00
45 H.P. Electric Alt. Control Box	$1,081.00	$765.00
30 H.P. Electric Control Box	$ 897.00	$718.00
25 H.P. Electric Control Box	$ 830.00	$664.00
15 H.P. Manual Start	$ 625.00	$500.00
20 H.P. Manual Start	$ 580.00	$464.00
15 H.P. Manual Start	$ 435.00	$348.00
9.8 H.P. Manual Start	$ 325.00	$260.00
5 H.P. Manual Start	$ 251.00	$195.00

Plus Tax and installation. Corner Sewall's Point Road & Sr-707, Jensen Beach.

FOR A NEW, FINE QUALITY MOBILE HOME SEE
Jensen Trailer Sales, Inc.
JUST NORTH OF THE ARCH IN SOUTH JENSEN BEACH
on State Road 707 Phones: 334-2732 334-2733
MARTIN COUNTY'S OLDEST MOBILE HOME DEALER SINCE 1957
SUMMER CLEARANCE SALE
MOBILE HOMES - NEW DOUBLE WIDE & 12' WIDE BARGAINS
LOW, LOW REDUCED PRICES
Most Of
The following homes are equipped with raised porches, screen rooms, storage sheds, anchors, and skirting - some are air conditioned.
SUNSHINE MANOR PARK
1973 Greenbriar 48' x 24', 2 BR, 2 BA, was $21,900, NOW $18,895
1974 Greenbriar, 44' x 24', 2 BR, 2 BT, was $17,500, NOW $16,495
1973 Allen, 36' x 12', 1 BR, 1 BT, was $9,495, NOW $8,500
1966 Used Tropicaire, 50' x 12', 1½ BA, excellent condition, on landscaped lot, with carport, NOW $7,995
LEISURE VILLAGE
1974 Skyline, 44' x 24', 2 Br, 2 BA, was $17,500, NOW $16,500
1974 Greenbriar, 48' x 24', 2 Br, 2 BA, was $21,900, NOW $19,500
PINELAKE VILLAGE
1974 Skyline, 44' x 24', 2 Br, 2 BA, was $17,500, NOW $16,000
1974 Greenbriar, 44' x 24', 2 Br, 2 BA, was $19,995, Now $18,500
1974 Greenbriar, 48' x 24', 2 Br, 2 BA, was $21,900, NOW $19,500
BLUE HERON
1973 Skyline, repossession, 50' x 12', 2 Br, 1 Ba, front kit., like new, used 3 mos., patio cover, util. csh., 2 ton central a-c, NOW $7,495
1974 Deluxe Skyline, 44' x 12', 1 Br, 1 Ba, red carpet, custom furniture, twin beds, patio cover, util. csh., can look across Indian River from patio, NOW $9,500
1974 Skyline No. 2000, 64' x 12', 2 Br, 2 Ba, 14' FF ref., avocado carpet, custom furniture & beds, steps, util. csh., patio cover, many extras, NOW $11,995
HOLIDAY MOBILE PARK - U.S. 1, Downtown Stuart
1975 Deluxe Skyline, 44' x 12', 1 Br, 1 Ba, red carpet, custom furniture & twin beds, corner lot, patio cover, steps, NOW $9,500
Florida Rooms - Screen Rooms - Patio Covers - Carports - Awnings
J. Fred Silvers Wm. L. Shaw

Grand opening kicks off Mid Port development

PORT ST. LUCIE–Mid-Port, the new ...n which ultimately will become ...wntown for the entire city, was ...ened last weekend by General ...velopment Corp.

The area now houses only Florida ...ne Finders plus half a dozen homes which were opened to the public.

First major change expected by GDC is to move the Welcome Center office from North Port to Mid Port.

A total of 67 acres of commercial and shopping will be in the area, and Mid Port is expected to be home for 5,000 residents.

New model homes built by GDC at Mid Port will be the center of selling activities which started with Saturday's kick-off.

Tied in with the proposed massive Mid Port Development will be rerouting of Morningside Boulevard close to U.S. 1.

HOSTESSES CHAT–GDC hostesses, Elene Hubbard and ...arilyn Coffey, take the time out for a chat during the kick-off of the massive Mid-Port development held last weekend

HIGH RISE–Although it just about as high as a bird can get, I would wager a guess that this is one high-rise the residents of Port St. Lucie won't complaing about.

MIRROR

PAGE 1, SECTION B

TOO YOUNG–Perhaps Chris Ravin is a little too young to qualify as a ...spective GDC homebuyer, but it is a sure thing he could handle the free hot ...d provided by his hosts. Chris attended the grand opening and kick-off of ...neral Development's Mid Port development last weekend.

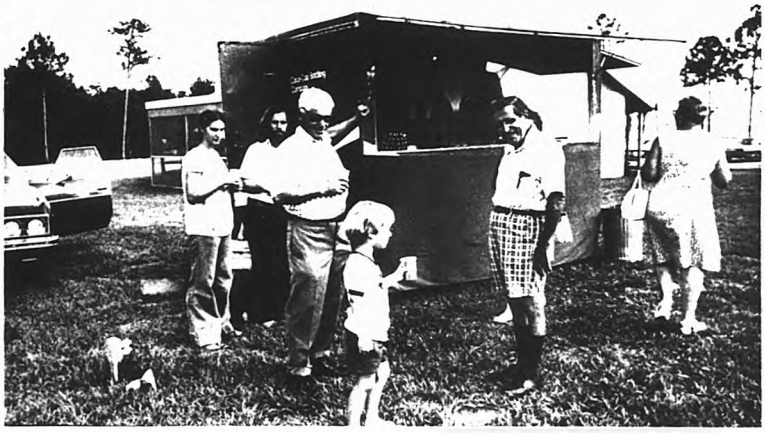

REFRESHING–Visitors and prospective buyers paused for a hot dog and cold drink after they toured the seven new model homes opened in the Mid-Port West section of Port St. Lucie. General Development Corporation kicked-off the Mid Port development with an open house held last weekend.

GRAND OPENING–Large crowds were on hand for the grand opening of the seven model homes in Mid-Port. In addition to the new model homes on display, purchasers will also have the Country Club line of homes available, as well as the Gardens and Town & Country series from which to choose.

Benz outlines Labor Day

PORT ST. LUCIE–Plenty of advanced planning will go into the Labor Day celebration held at the Port St. Lucie Marina.

Even at this early date, Cedric Benz, head of the Presidents Council, was able to outline the plans for the day-long festivities.

"There will be a white elephant sale, a bake sale, and plenty of soft drinks and Sloppy Joes available during the afternoon," Benz said.

"We will have a money bingo also underway during the afternoon. There will be 15 to 20 special prizes given away, but you will have to be present to win them," he added.

Heading the list of special prizes will be a year's supply of gasoline – 500 gallons.

One of the highlights of the day will commence when GDC's Mel Broom will have the barbequed chicken ready to serve at 4:30 p.m.

"This will include a half chicken, beans, cole slaw and bun – all for the low price of $1.50," Benz said.

"I am not interested in making alot of money out of this," he said. "The people of this community have been asked for a number of donations lately and I think it is time they get something in return."

All proceedes will be donated to the CESA building fund.

Subscribe to
The Mirror.
Florida's Best
Weekly Newspaper
$5.00 per year

CAPPING STUDENT NURSES--Miss Francis L. Hammett, Health Education [illegible] Division Director of Indian River Community College, presents [illegible] caps to ten students in the Practical Nursing Program at IRCC [illegible] for the program ar Sylvia Austin, R.N. and Suzanne Whiddon, R.N. [illegible] receiving the caps were: Anne Collins, Edythe Damron, Alice Erickson, [illegible] Hodekins, Sue Howard, Linda Jackson, Judith Merritt, Peggy Siddons, [illegible] Strawter and Frederick Weist.

CURE sponsors public meeting on nuclear plants

JENSEN BEACH--Thursday, July 25 at 8 p.m. is the date set for a public meeting at F.I.T. to consider the question of nuclear power on Hutchinson Island.

The evening will open with a free showing of a documentary film entitled "Energy: The Nuclear Alternative," which is reviewed as an "excellent introduction to nuclear power. In particular the film is distinguished by candid interviews with members on both sides of the nuclear power controversary, a reasonable and thoughtful presentation."

After the film the focus will shift to the siting of the St. Lucie Plants on Hutchinson Island. Following addresses on this subject, Martin Hodder, a Miami comtractor and lawyer who is currently intervening in (objecting to) St. Lucie II, will be heard. A period of questions and answers will follow.

The meeting is sponsored by CURE (Citizens United against Radioactive Environment) a group of citizens from the Alliances of Martin and St. Lucie counties. By this meeting they hope to obtain a large public backing for their opposition to the plants. For further information, contact: V. Prime, 283-1397.

Weekly tides

JULY	HIGH A.M.	HIGH P.M.	LOW A.M.	LOW P.M.
24	12:29	1:04	6:46	7:12
25	1:22	2:05	7:42	8:10
26	2:18	3:09	8:40	9:14
27	3:15	4:11	9:42	10:18
28	4:15	5:14	10:42	11:19
29	5:17	6:09	11:38	...
30	6:10	7:01	12:14	12:29

Add three hours for bridge tides.

Sykes to seek reelection

NORTH PALM BEACH--Russell Sykes filed July 22 to seek reelection to the State Senate for District 26. The six county district includes Indian River, St. Lucie, Martin, Palm Beach, Hendry and Lee Counties.

Sykes was first elected to the house of Representatives in 1970, representing Martin and Palm Beach Counties. When the Senate was reduced from 48 to 40 through reapportionment, he sought a seat in the senate and was elected in 1972 as a Republican.

While in the House, he was runner-up for the most outstanding first-term member, and was also runner-up for the most outstanding first-term member of the Senate.

He served on the Senate Ways and Means and Transportation Committees and was appointed by Governor Askew to the Select Committee on the Energy crisis.

"During the last four years, I have voted against every tax bill and expect to do the same in the future until I am satisfied that government is attempting to serve the people rather than itself," he affirms.

He sponsored the homestead bill which granted a $10,000 homestead exemption as it applied to school taxes, co-authored and was floor manager for the $10,000 homestead exemption across the board, covering county and municipal as well as school taxes, and was co-author and floor manager for the bill which increased intangible tax exemption from $5000 to $40,000.

An airline pilot for Eastern Airlines, Sykes is 33 years old and single. Active in local community affairs, he has been chairman for three years of the Muscular Dystrophy fund raising efforts, served on the board of advisors for the Dherer Park Zoo in Palm Beach County, was appointed by the governor to the Statewide Aviation Advisory Committee. He is a Mason and a member of Mensa and of the North palm Beach Chamber of Commerce.

Ransom Tilton of Tilton Real Estate in Jensen Beach is Sykes' Martin County campaign chairman. Sykes maintains an office in Martin County at the Jensen Beach Mirror.

New in your neighborhood?
And still searching for the grocery store and more closet space?
It's my job to help you feel at home fast. As your WELCOME WAGON Hostess I can supply answers to your new neighborhood questions and bring a basket of gifts to delight your family.
Hundreds of people like you called me. I hope you will, too.
Welcome Wagon
Annette Schmidt 878-1887

SLEEPCO
Announces the OPENING of their new INFANT SECTION
The Sleep Specialist
Savannah Shopping Plaza
Across from Winn-Dixie
Jensen Beach
334-4477
No Empty Promises- Immediate delivery

BELL MOBILE HOMES
4 MILES SOUTH OF STUART
U.S. 1
283-3200

IVY GIFTS
will be closed
Aug. 1st-24th
IVY GIFT SHOP
808 and KATHY KRAHN
333 E. Ocean Boulevard
Stuart Fla. 33494

MANHATTAN SHIRTS
Dacron & cotton
Polyester
KERMIT'S
fashions for men
235 W. Osceola St.
Downtown Stuart
287-0400

WE'RE ALL THIS AND MUCH, MUCH MORE
Enroll now for Summer Lessons
BILL DUNN, One of our Friendly Music Specialists
Sunrise Music/Radio Shack

GA CONSTRUCTION
developers of
LEILANI HEIGHTS
Invites Your Inspection of Martin County's Newest and Finest Single Family Community...Next to the Jensen Beach Elementary School
S.R. 723 (S. SAVANNA ROAD)
JENSEN BEACH
PRICED FROM $33,900
95% FINANCING AVAILABLE
Sales Office Open Daily and Saturday 10-5 P.M. — Sunday 12 to 6 P.M.
Telephone: (305) 334-2863
GA CONSTRUCTION
408 Colorado Avenue
Stuart, Florida 33494
(305) 287-3799

Publix
S&H GREEN STAMPS
Prices effective Thurs. July 25th, thru Wed. July 31st, 1974
Old fashioned flavor. Old fashioned fun. New taste to savor. Fresh from the sun.
SUMMER PRODUCE FESTIVAL
In the Husk, Fresh from Delaware, Yellow Sweet Corn 12 ear 98¢
Honey-Like Flavor Queen Ann Plums 49¢
Fresh, Crisp, 84-count Cucumbers 3 for 33¢
Fresh, New Jersey Blueberries 2 pints $1
California, 70 to 74 size Nectarines 6 for 69¢
Crisp, California, 2½ Dozen Size Pascal Celery bunch 33¢
Orchard Fresh, Juicy Peaches 3 lb pkg 99¢
Height of the Season, Juicy, California Dark Red, 4 X 4 Size Laroda Plums 10 per pkg 59¢
Fresh, Fla. Grown Okra ... lb 49¢
Boil and Serve With Lemon Butter Fresh Artichokes ... 3 for 89¢
Fresh Dug, Fla. Grown, For Boiling Green Peanuts ... lb 49¢
Ready to Slice, 7-size Hawaiian Pineapples ... each 79¢
Sweet, Freestone, 4 X 4 Size Simpka Plums ... 10 per pkg 59¢
Red Meat, 4 X 4 Size Mariposa Plums ... 10 per pkg 59¢
Yellow Meat, 4 X 4 Size Eldorado Plums ... 10 per pkg 59¢
Firm, Flavorful, 4 X 4 Size Nubiana Plums ... 10 per pkg 59¢
Creamy Onion Dressing ... 16-oz jar 89¢
Green Onions ... 2 bunches per pkg 35¢
Alfalfa Sprouts ... 8-oz cup 59¢
Escarole ... bunch 23¢
Romaine ... bunch 29¢
QUANTITY RIGHTS RESERVED
BBB
where shopping is a pleasure
Publix

PEST CONTROL
TERMITE CONTROL
LAWN SPRAYING

TRAVIS Exterminating Co. Inc.

201 West Indian Ave.
Stuart

287-7411

In Ft. Pierce Call Collect

Living in LEILANI Heights

BY JACKIE SHAW
Tele. 334-3530

This column will be printed every other week until Leilani becomes big enough to warrant weekly news. Our latest official resident count is 14 families living here, six about to live here and approximately ten houses under construction.

+ + +

Reports are coming in from all those who hooked up to cable T.V. stating that they are getting many channels nice and clear.

+ + +

Quite a few of the "small fry" set of Leilani have been enjoying the "Big Blue Cookie Box" show Saturdays at the Lyric Theatre in Stuart. Getting 'into the act' on stage, the prizes, the hilarious clowns and the free lemonade are attracting the kids.

+ + +

Meet Your Neighbor

Our "family of the week" is Veronica (Ronnie) and Donald (DON) Kornowski, who came all the way from Kewaunee, Wisconsin. They moved into Leilani on June 5th with their three adorable small children.

Joseph, age 6, will be entering first grade in the Jensen Beach Elementary School this Fall.

Rachel is 5 and will be attending the Jensen Beach Community Church nursery school in September.

John is 2 and not ready for higher education, yet.

Don is employed as Assistant Plant Engineer with Florida Power and Light Company at the St. Lucie Plant on Hutchinson Island.

Ronnie works part-time at the Ramada Inn in Stuart. For hobbies and interests, she oil paints, crochets, is an avid reader and loves to sew. Her main interest, tho, lies in the medical profession. She was a Medical Assistant in the field of dermatology for five years in Wisconsin and would like to return to this profession as soon as the children are older and she has time to devote to it.

Ronnie and Don can't rave enough about Florida. Having come from an extremely cold climate, they revel in the constant sunshine and our casual way of life. They love their home and "never want to move from Leilani Heights" (their quote!).

I'd like to introduce you to Dotty Carson, Sales Manager at the Coy and Degeller model home. This girl loves her job and the wonderful people she meets and it is reflected in her vivacious and sparkling personality.

Dotty is married to Bill Carson, Supervisor of the Electrical Department of Krauss and Crane, Stuart, and they have two children.

Will is 21 and also works at Krauss and Crane.

Cathy is 18 and graduated from Martin County High School this past June. She is employed at "The Thimble" in the Ocean East Mall, Stuart.

They have a schnauzer named "Snooper". Dotty is very proud of this dog and swears to me he sings! Whenever they have a birthday celebration and all sing "Happy Birthday," he is right there sitting at the table singing his heart out. When she plays her music box, he does it again. As soon as the music stops, so does he - instantaneously.

Dotty and Bill came to Stuart on vacation for eight years to visit Dotty's parents, Dorothy and George Hackman, of Sunshine Mobile Manor. As the story of so many others repeats itself, they, too, fell in love with this area and decided to make Stuart their permanent home; so five years ago they left Brooklawn, New Jersey, and never want to leave these parts (quote again).

Dotty's interests lie in sewing, square dancing and fishing. She and Bill have an 18-foot Thunderbird on which they fish as often as they can manage. She is also a voracious reader. In the New Jersey home, she was President of the P.T.A. for two years. After that, she served on the Board of Education for six years. When she moved to Florida, the community of Brooklawn bestowed the honor of Life Member of the P.T.A. to her.

Dotty and Bill are enthusiastic followers of the Martin County High School "Tigers" basketball team and attend most of their games.

+ + +

Best wishes to Patti Smith, the pretty and petite daughter of Phyllis and Ken who celebrated her 21st birthday on July 14th.

+ + +

Happy birthday, also, to Don Kornowski on July 22nd, our "family of the week" father!

MCHS class of '59 to hold reunion

STUART - August 1 is the deadline for reservations for the Martin County High School Class of '59 reunion.

Festivities will begin with a luau at the home of Boo Lowery, Sunset Trail, Palm City at 6:00 p.m. Saturday, August 10.

A family picnic at Jaycee Park on the Stuart Causeway is planned for Sunday, August 11.

For information and reservations, call 287-6076, 287-1581 or 287-3438.

Birthday Greetings

JENSEN BEACH - Happy birthday wishes are extended to Tom Wyatt, celebrating on July 24; Lee Hill, Dave Ivos, and Emil Backman, July 25; Helen Henson and Janice Lawrence, July 27; Merle Mills, July 28; Vicki Britton and Caroline Wick, July 29; and to Charles Hall and Jim Driscoll, July 30.

SERVING THE AREA SINCE 1916

Johns Funeral Home

NSM Member By Invitation National Selected Morticians

287-3434

961 Colorado Ave. Stuart, Florida

The Deli at Publix

Swift's Premium, Honey Loaf ... ½ lb. 89¢
Swift's Premium, Pepper Loaf ... ½ lb. 89¢
Oscar Mayer's, Bologna ... lb. 99¢
Publix, Southern Style Fried Chicken ... 8-pc. bucket $1.99
Imported, Cooked Ham ... ½ lb. 79¢

Beef's Premium, U.S. Choice, U.S.D.A. Inspected

Lamb Shoulder, Blade Roast ... lb. 99¢
Lamb Shoulder, Blade Chops ... lb. $1.09
Lamb Shoulder, Arm Chops ... lb. $1.29
Lamb Rib Chops ... lb. $1.89
Lamb Loin Chops ... lb. $1.99
Lamb Patties ... lb. 89¢
Rib or Sirloin Half, Leg O' Lamb ... lb. $1.39 (Shank Portion lb. $1.49)

American Kosher, Franks or Knockwurst ... 12-oz. pkg. 99¢
Copeland's, Bologna ... 1-lb. pkg. 79¢
Oscar Mayer's, Sandwich Spread, or Braunschweiger Chubs ... 6-oz. size 49¢
Roth's, Hickory Smoked Daintees ... lb. $1.19

From Food Dept.

Sara Lee, Yellow Cup Cakes ... 10½-oz. size 89¢
Edward's Condensed Coconut Meringue Pie ... 36-oz. size $1.89 (Plus 200 S&H Green Stamps With Coupon)
Celeste Deluxe Pizza ... 28-oz. size $1.79
Swanson's, Macaroni and Cheese ... 14½-oz. size 49¢
It's New! Chun King, Pepper Oriental Entreé ... 15-oz. size 99¢
It's New! Chun King Shrimp Chow Mein and Pepper Oriental Dinner ... 13-oz. size $1.19
Morton's, Chicken, Turkey or Beef Pot Pies ... 3 8-oz. size 89¢
On Cor, Gravy and Beef ... 32-oz. size $1.39
Birds Eye, Creamed Spinach ... 3 9-oz. size $1.
It's New! Stouffer's 16½-oz. Chicken, 17½-oz. Cheese, or Beef Stuffed Pasta Shells ... pkg. $1.99
Morton's Jellied Donuts ... 16-oz. size 59¢

Swift's Premium, Deep Basted, U.S.D.A. Inspected, Shipped, 5 to 9-lb. Average, Butterball Turkeys 59¢ lb. (Plus 100 S&H Green Stamps With Coupon)

Beef Part, Franks ... 1-lb. pkg. 99¢
Beef's Premium, Patties or Links, Any Flavor, Your Choice, Brown N' Serve Sausage ... 8-oz. pkg. 69¢
Beef's Premium, Sliced Party Salami ... 4-oz. pkg. 49¢
Beef's Premium, Smokey Thuringer ... 4-oz. pkg. 49¢
Beef's Premium, Flavor-Tite, Cooked Salami, Beef Bologna, Sliced Luncheon Cold Cuts ... 4-oz. pkg. 59¢

Spencer's Extra Lean Corned Beef lb. 99¢

Breakfast Club, Vacuum Packed Sliced Bacon 1-lb. pkg. 89¢ (BBB where shopping is a pleasure)

Penny's Corner
Maryland Stuffed Ham
Featuring a fresh color and flavor idea — greens tucked into deep cuts in meat. Bake at 325° for 3 hours. Makes 12 generous servings, plus enough for at least one bonus meal.
1 fully cooked ham, weighing about 12 pounds
1 package (10 ounces) fresh spinach
1 bunch green onions
1 bunch parsley
1 cup dry red wine
¼ cup honey
4 teaspoons cornstarch
2 tablespoons cider vinegar
1 Trim thick skin, if any, from ham. Make 3 shape cuts 3 inches deep and 1 inch apart at over-fat side with a sharp knife.
2 Trim stems from spinach and cut out any coarse ribs. Trim green onions and parsley; wash all greens well; dry on paper towelling. Chop all fine and mix well in a small bowl.
3 Press greens mixture into cuts, packing in well with your finger to fill openings. Place ham, fat side up, in a large shallow baking pan. Brush with part of the wine.
4 Bake in slow oven (325°), brushing several times with more wine, 2½ hours.
5 Stir honey into remaining wine; brush part of mixture over ham. Continue baking and brushing with remaining honey mixture 30 minutes, or until top is richly glazed. Remove ham from pan and let stand about 20 minutes for easier carving.
6 Pour fat and juices from baking pan into a 4-cup measure; let stand a few minutes until fat rises to top; skim off fat. Add water to juices if needed to make 3 cups. Return to pan; heat to boiling.
7 Blend about 3 tablespoons cold water into cornstarch until smooth in a cup; stir into boiling liquid. Continue cooking and stirring, scraping baked-on juices from bottom and sides of pan, until sauce thickens and boils 3 minutes; stir in vinegar.
8 Turn ham neatly side up; cut a thin slice from bottom so it will stand flat. Place fat side up on platter. Cut a wedge-shape piece from shank end and lift out; then carve several slices and arrange at end of platter. Garnish platter with spinach leaves, green-onion curls, parsley, and spiced apple rings, if you wish. Serve sauce in separate bowl to spoon over meat.

From Bakery Dept.

Gorton's Scallop Crisps ... 7-oz. size 99¢
Gorton's Breaded Shrimp ... 1-lb. pkg. $1.79

100 S&H GreenStamps — Swift's Premium, Deep Basted Butterball Turkeys ... 5 to 9 lb. ... $59 (Coupon Expires Wed. July 31, 1974) (Limit One Coupon Per Family, Please) (Grade A)
100 S&H GreenStamps — Edward's Condensed Coconut Meringue Pie 14-oz. size $1.89 (Coupon Expires Wed. July 31, 1974) (Void Beach to Homestead ONLY!)
100 S&H GreenStamps — 12-oz. Size Right Guard Anti-Perspirant $1.66 (Coupon Expires Wed. July 31, 1974) (Void Beach to Homestead ONLY!)
100 S&H GreenStamps — 50-ct. Size Dristan Decongestant Tablets $2.49 (Coupon Expires Wed. July 31, 1974) (Void Beach to Homestead ONLY!)
100 S&H GreenStamps — 15cc. Dristan Nasal Spray $1.29 (Coupon Expires Wed. July 31, 1974) (Void Beach to Homestead ONLY!)
100 S&H GreenStamps — 30-ct. Pkg., Feminine Stay Free Maxi-Pads (Coupon Expires Wed. July 31, 1974) (Void Beach to Homestead ONLY!)
50 S&H GreenStamps — 10 Pkgs., 1-oz. Envelope Carnation's Instant Hot Cocoa Mix (Coupon Expires Wed. July 31, 1974) (Void Beach to Homestead ONLY!)
50 S&H GreenStamps — 12-oz. Can Alpo's Regular Mixed Rute (Coupon Expires Wed. July 31, 1974) (Void Beach to Homestead ONLY!)
50 S&H GreenStamps — $1.00 Or More, Any Variety Candy (Coupon Expires Wed. July 31, 1974) (Void Beach to Homestead ONLY!)

Prices effective Thurs. July 25th, thru Wed. July 31st, 1974.

Publix markets
746 S. Federal Hwy. STUART
Searstown Shopping Center FORT PIERCE

Duplicate bridge

JENSEN BEACH-STUART. On Monday, July 15, there were six tables in play with an average of 60 for both North-South & East-West.

North-South winners were Betty Wehrman & Charlotte Finnan, 72 second, Mr and Mrs T.D. Kelly, 67; third, Mr and Mrs Ed Ebeling, 61.

East-West winners were Mr & Mrs William Snelling, 77½; second, Mrs Gerry Boyd & Mrs Robert Classon, 76; third, Mr & Mrs D.F. Bannan, 55½.

On Friday, July 12, a Howell movement was played and in first place was Grant Shaffer & Jack Alger; second, Mrs. George Heath and Charles Hawkins; third, Mr and Mrs. Edwin Hudspeth.

Game time is 1 p.m. Mondays and Fridays in the Harry Hoke Community Room of the First Federal Savings and Loan Association, Jensen Beach. All players are welcome and a partner is always available.

COMPLETE BEAUTY CARE
- Scalp Treatments
- Permanents
- Hair Styling
- Coloring

JOAN'S BEAUTY SALON
GINNY VAN DIEN, Owner
Phone 334-5922 25 Commercial St.
Tuesday (Parking in the rear:
THRU FRIDAY JENSEN BEACH

Rely on Your Pharmacist for Precision

The Prescription Shop

Jim Bartlett R. Ph. Bob Taylor R. Ph.
Joan Rubin, R. Ph.
622 Colorado Avenue
Phone 287-3443

One of the Nicest Things You'll Ever Do, For Yourself or Your Family.

PORTSMOUTH 43

She's your kind of boat because this sleek, rugged coastal yacht combines the roominess and livability of a houseboat with the speed, range and grace of an offshore cruiser. Superb handling characteristics, great stability and an economical cruising speed are the results of her ingenious beamy, shallow draft hull design. Her tastefully appointed modular interior layout has a complete galley with double sink, refrigerator, three-burner stove, comfortable dinette, a spacious lounge area and large toilet room with shower and vanity. All as the main deck level. Below-forward you have a choice of arrangements that when combined with the main level provide six or eight comfortable berths, two toilet rooms and a wealth of storage space.

Authorized Dealer For
Bertram, Chriscraft, Mako
Thunderbird, Seacraft, Formula
Herrshoff Sailboats
Mercury Outboards and Mercruiser
We are open Daily 8 a.m. to 5 p.m.

CASA RIO
440 Route 707, Rio, Jensen Beach Phone 287-0945

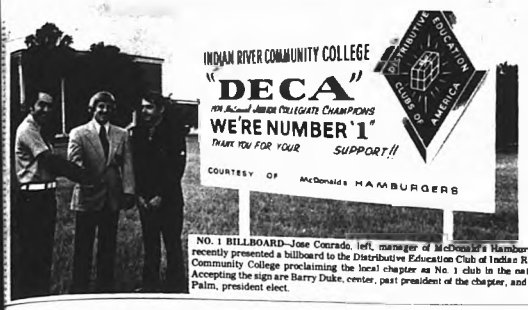

NO. 1 BILLBOARD--Jose Conrado, left, manager of McDonald's Hamburger, recently presented a billboard to the Distributive Education Club of Indian River Community College proclaiming the local chapter as No. 1 club in the nation. Accepting the sign are Barry Duke, center, past president of the chapter, and Leo Palm, president elect.

Holiday Outlines

BY JACKIE SHAW

Jean and Mac McCabe of lot 157 have returned from their trip to Fremont, Cal. Their son Barry underwent surgery on July 15 and is doing nicely. Mac's mother, whom they had visited in a hospital in Delaware, passed away while they were en-route home. She was 94 years old. We all extend our condolences.

+ + +

Heard from Betty and Mac O'Donnell. They are enjoying Mackinac Island, Mich. The water, at 57 degrees, is too cold for swimming. There are no cars on the island, horse-drawn carriages being the only means of transportation. There are plenty of beautiful nature trails. It is a rather unique place to visit. The inns serve delightful meals where one can enjoy beautiful scenery while dining.

+ + +

I heard from Stephanie and Fred Keifaber. They spent a weekend in Westminster, Mass., with friends, then on to Maine where they met Olive and George Taylor, also of Holiday Out, staying twelve days at Sea Wall. They visited Bar Harbor and took a cruise to Baas Harbour. Their guide told them that people come out Sundays and shoot the harmless seals.

From there, they went to the Bay of Fundy and, while watching the tide, were told that the tide sometimes rises to 40 feet. The scenery along the beach was beautiful. Leaving Fundy, they went to the Rachs which Ripley wrote about calling it the "world's flower pot". It was a sight to behold. Here the waters from Fundy push in to Hope Wall Cape and then rise very rapidly for 20 feet or more. At certain times of the year, according to the moon, the water rises to 50 feet.

They continued on to Moucon, Canada, where they found prices extremely high. Before leaving the States, they visited Black Harbor where they toured Conlon Bros. Sardine Cannery. They are now on Prine Edward Island, Canada.

+ + +

Carl Eury of Lot 5 has returned for a short visit. His sister and brother-in-law will join him and then stay on for a while after Carl leaves.

+ + +

Mr. and Mrs. Threm of New Jersey are here for three weeks vacation. Mrs. Threm is Frank's sister. They are on Lot 151, and tell us that Frank will be back down this season, which is good news.

+ + +

Earl and Hilda Phillips of Lot 20 are here for a week. Seems good to see them after their extended absence.

+ + +

Robert and Callie Trumble of Lot 154 are also back in the park.

+ + +

Madison and Jacqueline Courtney of Lot 163 are here for an extended visit. Welcome back.

+ + +

Paul and Virginia Schoenburgee of Lot 452 are here for a vacation. It's nice to see so many owners shopping by.

+ + +

Melvine and Marguerite Newman of Lot 314 are here for a few days.

+ + +

Dick and Janet Uren of Lot 188 had their patio screened in. Looks good also along with the new trailer.

+ + +

Frank Weds, Grace Carson, Ruth Stewart, Ethel Pinkiewicz, Gladys Dahm and Shirley Hamid and Mrs. Alice Bish on her birthday July 19...at Vero Beach for lunch. I hear the party was great! Now they want to know who is next.

+ + +

Betty and Art Nagy of Lot 185 will leave Saturday, August 17, for Ottawa to visit their daughter and son-in-law who have resided there for the past two years while attending school. This will be their first visit. Then on to England before returning home. Sounds like a delightful vacation for Betty and Art.

+ + +

Progress report: Many of the trees have been removed or trimmed by our park personnel as directed. The downstairs tile floor has been cleaned and looks very nice. The benches have been painted by the shuffleboard courts and in the spectator area.

Eric has replanted the icons in front of the water falls, improving the appearance of that area. The plants which were removed from the south pool fence, are growing nicely away from the salt spray.

+ + +

Birthday wishes go to Debbie Nash, July 24, and Ethel Pinkiewicz, July 28. Hope you both have a good day.

Business news from the area

Jed Specialties is window specialist

PORT SALERNO--Jed Specialities in Port Salerno can brighten up a drab window, and service is the name of the game at this shop.

WINDOW SHADES--instant window shades are just one aspect of Jed Specialties multi-interest business in Port Salerno.

Roger Schneider is the new owner at Jed Specialities. He is a window specialist.

Jed Specialities has a complete line of window shades, drapes, porch shades and venetian blinds.

Customers have over 100 colors to select from.

Twenty four hour service is given to window shade customers once an appointment is made and measurements taken. A definite advantage for those just moving into a house, apartment or condominium.

All drapery orders are given a two weeks guarentee delivery date along with free drapery rod installation.

Enjoy the outdoors with a screened porch

FORT PIERCE--It's that time of year again, warm weather, sunny skies and rain, but how about those bugs. They can chase you right out of your own back yard.

For many years, Floridians have found the screened patio or porch the best answer against bugs. It lets them enjoy the outdoors as much as they like day or night.

These screened rooms can be custom tailored to fit the individual needs and architecture by East Coast Aluminum at 500 Farmers Market Road, Fort Pierce.

They also manufacture aluminum buildings, additions, patio roofs, custom carports, Florida room enclosures and custom awnings.

East Coast Aluminum is locally owned by the Dekker Family. Richard Dekker, Sr. heads the business along with his three sons, Richard, Jr., Jim and Chuck.

ADD-ON A SCREENED ROOM--This screened porch can let you enjoy the outdoors with the bugs. This porch is just one of many aluminum products manufactured by East Coast Aluminum on Farmers Market Road in Fort Pierce.

EAST COAST ALUMINUM PRODUCTS
Carports
Raingutters
Patio Covers
Screen Rooms
Vinyl Windows
Cabana Rooms
Aluminum Siding
Soffit Systems
and
Custom Made
Window Awnings
East Coast Aluminum Prod.
500 Farmers Mkt. Rd.
Ft. Pierce 464-2998

Ideal Sport Shop
Publix
Shopping Center

'CERTIFIED'
AUTO BODY
& PAINT SHOP
ONE DAY SERVICE
Dust-Free

Paint Booth
920 S. DIXIE 287-9675

See what you SAVE
The Good old Gibson Time!
Exclusive Dealership For
GIBSON APPLIANCES
HUGHES Flooring Appliances
SEARSTOWN Ft. Pierce
Give Yourself Gibson dependability
You Deserve the Best

COMMERCIAL COOLING & HEATING INC.
AIR CONDITIONING
Sales and Service
Residential
&
Commercial
FREE ESTIMATES
334-3232
Hwy. 707
Rio-Jensen Beach

ESCORTED BUS TOURS
Far And Near Travel Club
BLUE GRASS TOUR
visit Tennessee, Kentucky. "Highlights Stephen Foster Drama" August 3-12 — 10 days 9 nights.
SMOKEY MOUNTAIN
FALL TRIP TRAVEL VIA Greyhound Charter bus through N. Carolina, S. Carolina & Georgia. Visit Cherokee reservation; Savannah, Asheville Area. Departure October 13 — 8 days 7 nights, return October 21.
JENSEN TRAVEL SERVICE
Call 334-1301
23 Commercial Street, Jensen

Snapper. Fast.
CALL THOMAS
464-0698 for
SNAPPER

THOMAS LAWN MOWER CENTER
3005 S. US 1
Ft. Pierce

Wells Pump Irrigation
We
Willich
Sprinkler Co
Commercial-Residential
"Where the grass is always greener"
287-7557
501 N. Fed. Hwy., Stuart

DRAPERIES
2 Week Delivery
SHADES
24 Hour Delivery
- Porch Shades
- Roman Shades
- Venetian Blinds
- Upholstering

JED SPECIALTIES
10 St. Lucie Ave.
Pt. Salerno
287-3918

Firestone
OF
MARTIN COUNTY
EQUIPPED WITH MONROE SHOCK ABSORBERS
- TIRES
- BRAKES
- BATTERIES
- FRONT END ALIGNMENT
- HIGH SPEED BALANCING
- ENGINE TUNE-UPS
287-8012
909 JOHNSON AV., STUART

SUN CONTROL FILM
SAVE MONEY!
on your lite bill !!
Insulate your windows with our transparent window tinting film
up to 80% Heat Reduction
provides comfort & $ savings.
CHECK OUR DO-IT-YOURSELF PRICES
St. Lucie Sunhandlers
(sun insulators, inc.)
306 E. Orange Ave.
465-6400 Call Collect

STEAM 'N' CLEAN
Carpet Cleaning
"Hot Water Soil Extraction"
In Your Home or In Our Plant
FREE ESTIMATES
Emergency
Water Removal
DAYS NIGHTS
334-5585 287-0642

RAY COOKE'S
Septic Tank Service
Installation, Cleaning & Repairing
Fiberglass Tanks
Drain Fields
Repaired & Retaid
We Also Give
S & H Green Stamps
Phone 287-0651
or 283-1390
Sam Banks, Mgr.

Summer Special
on
Lessons
5 for $25
or with TV
5 for $30
283-2108
BOB ELLIS GOLF SHOP
2222 SO. U.S. HIGHWAY 1 (PALM SHOPPING CENTER)

THE ORGAN SHOP
FT. PIERCE
YOUR CONN
ORGAN DEALER
Fields Plaza Ft. Pierce
465-2033
Special
Kimball Swinger
3 mo. old
Model 100 $850

334-2830

CARPETING
VINYL TILE
LINOLEUM
RESIDENTIAL
MOBILE HOME
COMMERCIAL
Charles Groome
JENSEN FLOORING
12 Commercial St. Jensen

THE PORT ST. LUCIE
MIRROR
VOL. 5 NO. 30 JULY 24, 1974 10¢

MAKING A POINT–Joe Corso came through loud and clear when he appeared before the Presidents' Council to lay the groundwork for the forthcoming November referendum on the Port Pierce Memorial Hospital. Corso is the public relations man for the hospital.

Response excellent

Rescue service praised by leaders

BY ALICE HICKEY

PORT ST. LUCIE--Community leaders came forth with the highest of praise for the St. Lucie County Rescue Service during a meeting of the Presidents Council held last week.

Fire Chief R.M. Register and Capt. Russell Rogers, head of the county rescue squad, were both present to hear those praises.

At the same time, however, the group agreed to support the contracted ambulance service now provided county-wide by Universal Ambulance for at least one more year.

The county commission is, at the present time, confronted with the St. Lucie Volunteer Ambulance Organization who wants to substitute their services for the contracted services now in operation.

Don White, appointed by the council to survey the situation, reported his findings to the members last Thursday.

"In my opinion I have seen nothing concrete that the proposed volunteer organization has to offer," White said. "It is important we do not consider a service offering anything less than we now have."

In presenting a comparison of the two services, White outlined the needs of the community and how those needs have changed within the past two years.

"With the addition of the new county mobile rescue units, one of which is based at the fire station on Prima Vista Boulevard, the 15 to 20 minute delay in getting an ambulance is not nearly so important as it once was," he said.

"The response from the rescue teams has been excellent. The men are qualified Emergency Medical Technicians (EMT) with a minimum of 80 to 120 hours of training. The units are equipped with practically every device necessary to handle any emergency situation.

"With the addition of the new mobile units the ambulance becomes secondary in need. The delay in transporting becomes a less important factor. What is important is that when the ambulance arrives on the scene, they transport a patient to the hospital and not a corpse," White said.

Capt. Rogers emphasized to the group that the purpose of the rescue teams was to sustain life until an ambulance arrived to transport the patient.

"At the present time we have three units in service in the county," Rogers said. "There are two more on order."

One unit is stationed at the airport, one in the City of Fort Pierce and the third in north Port St. Lucie.

The two units on order will, when received, be located in south Port St. Lucie and the second on South Beach.

Although each unit is equipped with two-way radios, the bright spot in the future is telemetry. Telemetry is another phase of radio which will permit the rescue teams to transmit and receive medical information and advice directly from the emergency room at the hospital.

Rogers said that the telemetry will cost $46,000 to install and will involve the erection of a 340-foot transmitting tower at the hospital. This will also put the hospital in touch with Stuart, Okeechobee and Vero Beach in addition to St. Lucie County rescue vehicles.

"The most desirable thing for the county would be to have the fire department operate both the ambulance and rescue service," White said.

Speaking of things to come, White also said the 911 emergency telephone number system should be in effect by December. Any resident in the county can report an emergency by dialing 911. The call will be handled by experienced operators who will immediately dispatch the help and equipment necessary.

In comparing the ambulance services, White said he had not heard any complaints about the service offered by Universal Ambulance in the past two years excluding the additional charge for trips to out-of-county hospitals.

"I question it would be advantageous for the county to substitute for a known quanity and known efficiency for one that so far has nothing concrete to offer except a dedicated desire to serve the people of St. Lucie County," White said.

"I have seen nothing that would indicate they can duplicate the service which we now have," he said.

In justifying his statement, White said he was only comparing the services of the two, and was not in anyway trying to run down the proposed volunteer organization.

According to White, the volunteer organization has no money and won't have until their corporate papers are returned--probably the end of July. They have no base of operation although two have been promised. They intend to operate four vehicles which are estimated to cost $20,000 each, equipped.

Such service would require approximately 150 volunteers to provide adequate staffing.

Volunteer ambulance groups have operated in the past and will continue to operate successfully, but I feel more time is needed for the St. Lucie group to organize," White added.

"Bids are to be received by the county August 13, just weeks from the time that the Universal contract will expire. The St. Lucie Volunteers would have to be ready by that time," he said.

"In view of these facts, it would be my suggestion to notify the county commission of our support for the contracted services of Universal Ambulance to be continued for at least one year, whereby the proposed volunteer group would have the time needed to complete their organization," said Schuyler Sharpe, member of the council.

The motion carried the unanimous support of those attending the meeting.

Rogers said a volunteer ambulance stationed in the Port St. Lucie area would not get in the way of the rescue service at all.

"In fact we'll ride with you to the hospital if necessary," he concluded.

GUEST SPEAKERS–St. Lucie County Fire Chief R.R. Register and Capt. Russell Rogers, head of the rescue teams, were the guests of the Presidents' Council when the group met last Tuesday at the CESA Building. Rogers brought the group up-to-date on the progress of the county rescue units.

$10 million referendum

Groundwork laid for hospital bond issue

BY ALICE HICKEY

PORT ST. LUCIE–The groundwork was laid for the passage of a $10 million hospital bond issue in the November referendum, when residents of this south county community learned the cost to each voting family would be as little as a cigaret per day, quite per week or a half gallon of milk per month.

That is the way Joe Corso, public relations man for the Fort Pierce Memorial Hospital presented it to the members of the Presidents' Council last week at the CESA building.

Pointing out the difference from last year's bond issue which the residents of Port St. Lucie overwhelmingly turned down, Corso explained this year would cost the taxpayer only 1 mill in lieu of the 2 mills asked for last year.

He also said that last year the referendum was for a separate taxing district, while this year it will come under the St. Lucie County 10 mill cap.

"Over and above that," he added, "40 percent of the hospital taxes will be paid by big businesses in the country."

Corso said that the $10 million bond issue could be used to put up a new facility on a new site, expand the present facility or build a new hospital around the existing present facility.

"The attention is to build the new facility around the existing hospital," he said. "This would be the most practical and the more economical of the options. This would enable us to utilize the present structure and when completed, the transition will be a very short one.

"This will also eliminate hiring trucks to haul the equipment all over town when the time comes," he added.

He emphasized the fact that the $10 million could only be used for the new building and equipment, not for monies of operating expenses.

Contrary to what you have heard in the past, the Fort Pierce Memorial Hospital, which is one of the best equipped in the area is operating in the black, he said.

"At the very onset of his presentation, Joe was quick to admit to past shortcomings at the hospital. He named most of the complaints on a previous lack of communication in the past.

He admitted that in the past there had been many justified complaints about billing procedures, public relations, emergency room techniques and general housekeeping practices.

"The entire staff ranging from the administrative heads to the maintenance workers are now making an effort to improve our facility and these efforts have been rewarding," he said.

"When this referendum passes, and I am certain that it will," Corso said, "we are hospital will belong to the people of St. Lucie County and not a private association. It will be run by the county commissioners. We want to be a part of the political football."

Corso explained that there would be a representative on the governing board from each of the six districts in the county, one at large from south of Okeechobee road and one at large from the north boundary of the city limits south. The tenth member of the governing board will automatically be the chief of staff.

In his closing remarks, Corso informed the homeowners over 65 years of age would pay an additional $18.40 per year on a home assessed at $10,000. The homeowner under 65 would pay an increase of $18.40 per year on a similar home.

He said that the total assessment in St. Lucie County are $858 million and of that amount, $116 million are agricultural lands.

He also instanced some of the big companies in the county and gave their assessments – Ft. Pierce Shopping Center, $540,000; Seastown, $3 million; Burger King, $147,000; Grant Plaza, $2.3 million; First Federal Branch, $143,000; Fields Shopping Center, $2,379,000; Boogaarts Shopping Center, $500,000; Telephone Company, $13,310,000; Florida Gas, $1,629,000; AT&T, $2,206,000; Pizza Inn, $144,000; and the Standard station $156,000.

Adding that Florida Power and Light is assessed at $3,568,000, he said when the nuclear plant is completed, they will be assessed and additional $146 million.

"This partial list of the county businesses will pay nearly 25 percent of all the hospital taxes," he concluded.

Corso was unable to provide the figures for the General Development Corporation share of the hospital tab.

ALL SMILES–From the smiles displayed by the tennis group above, it would be hard to distinguish the winners of the Davis Cup Professional matches held July 21 at the St. Lucie Hilton Country Club. Pictured above following the doubles matches, left to right, Allen Quay, West Side Tennis Club Pro; Jack Biedenharn, Indian River Community College coach; Robert Seeley, GDC's general manager of Port St. Lucie; Mrs. James Grossnickle; Tom Faulkenberg, Mariner Sands pro; and Mario Obando, the St. Lucie Hiltons pro. The matches were dedicated to Mrs. Grossnickle. Bob Seeley presented the award trophies following the afternoon of play.

Residents urged to identify premises

PORT ST. LUCIE–Residents of Port St. Lucie and River Park were urged to identify their premises by either name, house number or better still, both.

The plea was made by Don White, a resident of the area.

"This simple identification could possibly save your life," White pointed out while urging the presidents of the local clubs and organizations to pass along the suggestion.

In praising the fire department and the rescue teams for the fine services and quick response, White asked the cooperation of residents in clearly identifying their premises.

He warned the lack of this identification could backfire at a time when help was needed.

White's request followed a suggestion by St. Lucie County Fire Chief R.M. Register that one of the most important projects the Presidents' Council could perform would be to sponsor the work of dividing Port St. Lucie into fire zones.

"These zones could be numbered, the numbers placed on the street signs, and reported to the fire department," Register said. "This would be a great help in locating a particular area or address."

While Council President Cedric Benz thought the project could be best handled by the homeowners groups in the area, GDC's office manager, Mel Broom, informed the chief that a similar project was being conducted between the City of Fort St. Lucie and General Development Corporation.

CESA bingo starts Saturday

PORT ST. LUCIE–With the arrival of the new equipment, all systems are go for the Saturday night bingo game, scheduled for 8:00 p.m. July 27. Beginning next week, there will be games at 7:00 p.m. on Friday as well as the Saturday night games.

A variety of games will be played at both weekly sessions with a guaranteed $50 jackpot on Fridays and $75 guaranteed on Saturdays. The lowest prize for a single straight bingo will be $5 and special prizes will range from $10 upward, according to Walt Bandyk, bingo chairman.

After assessing the CESA revenue producing activities and finding additional funds were needed, the board of directors voted unanimously to launch the new venture and purchase the necessary equipment.

The bingo operation will not only help to fill this financial gap, but will also provide the community with needed entertainment as well," CESA President Dick Lundin said.

Voter registration at PSL marina

PORT ST. LUCIE–Voter registration books will open at the Port St. Lucie Marina from 2 p.m. to 5 p.m. on Thursday, July 25.

Registration books for the first and second primaries will close Saturday, July 27, at 5 p.m., according to James Brooks, supervisor of elections.

Members of the St. Lucie County League of Women Voters will be on hand to assist with the registration and urge all who have not already done so to come out on Thursday and register.

Island voting precinct proposed

PORT ST. LUCIE–A new voting precinct on south Hutchinson Island which will have about 275 voters is planned by St. Lucie County Supervisor of Elections James Brooks.

Brooks said the new voting district will extend from around the Florida Power and Light Co. nuclear plant south to the Martin County line.

Voting in the new precinct, the county's 23rd, will be at Holiday Out recreation building, according to Brooks.

First Davis Cup Pro matches well attended

PORT ST. LUCIE–A large crowd turned out on Sunday, July 21, to watch the first Davis Cup professional matches presented by the St. Lucie Hilton Country Club.

In the singles, it was Jack Biedenharn over Tom Faulkenburg, 8-4; and Allen Quay over Mario Obando, 8-4.

In the doubles match, Faulkenburg and Obando beat two straight sets to Biedenharn and Quay, 6-4 and 6-3.

The matches, dedicated to Mrs. James Grossnickle of Stuart, were followed by refreshments and presentation of awards at the Gazebo.

Bob Seeley, Port St. Lucie general manager, presented trophies and awards to the club champions.

Savannas survey is under way

JENSEN BEACH–The long awaited state survey of the savannas got under way Tuesday, July 23, morning with Dr. Walter Stokes taking Ken Alvarez on a tour of the 6,000-acre series of lakes and ponds in his flat bottom boat.

Alvarez, of the State Department of Natural Resources, said that he would look at the wildlife, savanna vegetation and ecological value of the land.

"We've got a lot of area to cover," Dr. Stokes said as he put his boat into the water at Earl Carteer's residence off North Savanna Road.

Dr. Stokes, chairman of the save the savannas committee, said he has been scouting the area for three weeks in preparation for Alvarez' visit.

"I'm going to show Alvarez the whole thing," Dr. Stokes said. "We should complete the tour by noon Wednesday, July 24."

A decision could come soon after the survey to determine whether the state will attempt to preserve the south savannas by purchase or lease, according to Dr. Stokes.

Because of some opposition by property owners, it seems likely the state will be able to purchase or lease the property for preservation. He said that there is a strong possibility the state could declare the savannas an area of critical state concern and establish state controls over land use.

Dr. Stokes' committee recommended in its reports several months ago that a special board be set up to give Martin and St. Lucie Counties and Port St. Lucie control over the savannas. However, Martin County Commission voted for state control.

The Jensen savannas extends south from Midway Road in St. Lucie County to the Jensen Beach Cutoff Road in Martin County.

The section of the savannas is still in a wild state, and the natural reservoir is formed by two ridges of land about a half mile apart running parallel to the coast line west of Indian River Drive.

"We have to do everything we can to prevent the loss of water at the south end of the savannas," Dr. Stokes said at last week's meeting of the Water Management Board when a series of dams were proposed on Warner Creek, a southern outlet of the savannas.

Alvarez said this was his first visit to the savannas, and his principal goal in his survey is to determine the land use and ecological value of the area.

FIND A SKY—Where, but in watching the sun rise over the Indian River, is there so much beauty in a moment that will be gone forever. The changing patterns and forms of the sun as it paints the sky and water is a poet's dream made more scenic by dock and boats at rest, awaiting the coming of man

DRAINAGE PROBLEMS?—A Sunday afternoon drive through the undeveloped areas of Port St. Lucie indicates the recent rains have presented additional drainage problems for the developer

Printer

New ordinances less expensive

PORT ST. LUCIE—Before the amendment strengthening the littering and dumping ordinance would be approved by the City Council Tuesday, a new ordinance was ordered

"It is cheaper for the city for have a new ordinance written up, than it is to make amendments," said Franklin Beardsley, who heads the city finance committee

The reason for this, Beardsley explained, is the city is now in the process of having all the ordinances codified and bound

"We have been advised by the printers there will be an additional charge for each amendment. The city will be able to save thousands of dollars by rewriting the smaller ordinances rather than including a number of amendments," he said

City attorney Rupert Smith agreed the rewriting of the smaller ordinances would save money, but said the line would have to be drawn when it comes to the 70-page zoning ordinance

In other action the Port St. Lucie City Council

Heard a report from Mayor Larry Kimmel on the progress of the turnpike interchange. A meeting is currently underway at this time between DOT project engineers, Dickerson, Inc., FP&L, the Fla. Highway Patrol, city and county officials, Kimmel said

"The City of Port St. Lucie is being represented by a member of General Development's Corporation's engineering department," the mayor added

"This meeting is a solid indication that progress is being made," he concluded

Approved the completed police contract for the St. Lucie County Sheriff's Department in the amount of $133,000.04

Requested an repeal of ordinance 70-6 governing the size of for sale and rental signs posted within the city. The original ordinance required signs be no larger than 12" by 18". The new ordinance will permit 24" by 24" signs.

The new ordinance will restrict the signs to For Rent or For Sale. The only other copy permitted will be realtors or owners name and phone number. All signs must be placed within five feet of the house.

Approved a resolution whereby the city would vacate part of Morningside Boulevard just west of the U.S. 1 intersection.

General Development Corporation with the opening of the Mid-Port West development, removed the curve on Morningside Boulevard and made the Lyngate Drive-Morningside Boulevard the key intersection.

"All this resolution does basically, is to make certain the city and county plats agree," City Attorney Rupert Smith said.

Heard a report by Franklin Beardsley, finance committee chairman, regarding the requested $600 annual payment to the St. Lucie County Supervisor of Elections James Brooks to help pay the city's tab for the registration services.

The matter was tabled by the council pending a meeting with Brooks.

Mosquito control is contemplated

PORT ST. LUCIE—Heavy rains have brought swarms of mosquitos to Port St. Lucie and floods of complaints to the City Hall during the past three weeks.

Because of the numerous complaints, Jim Thomas, safety director, has been appointed as a committee of one to inquire into the feasibility of acquiring the apparatus necessary to provide a supplementary mosquito control in the city.

"I have several letters of inquiry out regarding the various prices of the different types of equipment. So far, there are three choices — a portable type sprayer, a permanently mounted sprayer on a pick-up truck and aircraft dusting," he said.

According to Thomas, there is a lot to be said for the crop dusting type of mosquito control by low flying aircraft, but there is no way to pinpoint the specific areas.

Thomas said he intends to contact the county officials and General Development Corporation to see if it is possible and feasible to work out some type of a package deal.

Mayor Larry Kimmel explained that the county does provide a minimal spraying service, but felt that the consideration of supplemental control by the city was due.

Man hurt in fall

PORT ST. LUCIE—Walter Richards of 288 Jefferson Ave., Stuart, fell from the roof of the St. Lucie Hilton Restaurant about noon Tuesday.

The Rescue Unit from Port St. Lucie, manned by Lt. Walter Wile and Eng. Charles Padrick, both EMTs, responded to the call.

Richards is employed as a carpenter at the Hilton.

As they reached the light at 707, they found that a aerial rig had just been wrecked by hitting the rear of a dump truck. They stopped and picked up the driver of the truck and, minutes later, delivered both patients to Martin Memorial.

Maintainance dredging

PORT ST. LUCIE—The State Department of Pollution Control (DPC) has received an application from General Development (GDC) for maintainance dredging of navigable waterway in the City of Port St. Lucie.

GDC is seeking permission to dredge silt, sand and other debris from existing navigable waterway in the Harbor and Degan waterways.

DPC asks all interested persons that have objections to the project, file their objections within 30 days of publication of public notice.

ON INDIAN RIVER DRIVE. Larger home, 8½ acres of land with grove, toughest house, 4 car garage, central air and heat. Plenty of frontage with riparian rights. $128,000.

SOUTHERN MARTIN COUNTY. 78 acres zoned M-1. $6,000 per acre.

3 MILES EAST OF PUNTA GORDA with 2 miles of state road frontage. $100 per acre with plenty of leverage.

JENNINGS REALTY INC.
HARRY S. JENNINGS, Realtor
Branch Office: 413 N. Indian River Drive, Jensen Beach, 334-4307 or 334-0438
Main Office: 4801 S. U.S. 1, Ft. Pierce, 461-0352
ASSOCIATES HOME PHONE
Guy Prinsney 334-4565 Kenneth Oppenheimer 334-0928
Dixie Wells 334-1291 OPEN SATURDAYS Steve Carlson 334-4365
MEMBER MLS MARTIN & PT. LUCIE COUNTIES

manatee REALTY CORP.
2198 STATE ROAD 76 Near Monterey STUART
WRITE P.O. BOX 65 PHONE 283 4704
Complete Real Estate Service by the Experts
● RESIDENTIAL ● ACREAGE ● LOTS
● COMMERCIAL ● INVESTMENTS
Member - Board of Realtors - MLS
For Fast Results...List your acreage, lots, and homes with us
after hours call
John A. Hoag, Realtor ...334-3504
Realtor Associates
T. F. Hughes ...546-7182 Chuck Kaufman ...692-2513
(call collect)
Lillian Gass 334-5229 Elsie Hasselfratz 287-4661
Kay Harrison 283-0891 Fran Copeland ...287-5657

ALLO SAYS DEFLATION
CHECK OUR PRICES!!!
CBS HOMES
$19,995 3 bedroom, one bath, screened porch, one car garage, central heat and air, wall-to-wall carpet.
$25,900 2 bedroom, 2 baths, screened porch, large garage, central heat and air, wall-to-wall carpet.
$29,900 large 3 bedrooms, 2 baths, oversized garage, central heat and air, wall-to-wall carpet.
(Prices Above are on your lot)
SEE our $19,995 CBS home. Turn off US 1 on Port St. Lucie Blvd...go 2 blocks W. of Morningside.
ALLO REALTY
Sal Alaimo 8414 S. US 1 PSL Bill Labrutto 878-4422

BAILEY BOAT CO. INC.
After Vacation Sale
Chrysler Motors

	LIST	COST
100 H.P. Electric Alt. Control	$1,621.00	$1,278.00
75 H.P. Electric Alt. Control Box	$1,444.00	$1,156.00
50 H.P. Electric Alt. Control Box	$1,176.00	$948.00
35 H.P. Electric Alt. Control Box	$1,081.00	$765.00
30 H.P. Electric Control Box	$ 897.00	$718.00
25 H.P. Electric Control Box	$ 830.00	$664.00
15 H.P. Manual Start	$ 625.00	$500.00
10 H.P. Manual Start	$ 580.00	$464.00
7½ H.P. Manual Start	$ 435.00	$348.00
5 H.P. Manual Start	$ 325.00	$260.00
3 H.P. Manual Start	$ 251.00	$195.00

Plus Tax and installation. Corner Sewall's Point Road & Sr-707, Jensen Beach.

cobb theatres
Starts Friday
ROBERT REDFORD MIA FARROW THE GREAT GATSBY PG
MAYFAIR THEATRE 287-0433
Mon., Tues., Wed., Thurs., 4 p.m., 8:30 Econo Hr. 5:45-8:15 $1.50
Fri. 4:30, 7, 9:30 Econo Hr. 1:45-2:15 $1.50
Sat., Sun. 2, 4:30, 7, 9:30 Econo Hr. 4:15-4:45 $1.50

PSL
SPECIAL SALE!
Two $4,995 lots only $2,500 each. Within walking distance to PSL school.
+ 3 bedroom, 2 bath, air conditioned Home. Assignable $19,000 FHA Mortgage at $150 per month. Owner will take 2nd mortgage - boat car - land or??? See it at 885 Festivo Court in PSL.
+ Specializing in Port St. Lucie Properties and Investments. After hours Phone 464-2750.
Port St. Lucie Realty, Inc.
8502 South US1 878-3030

FOR A NEW, FINE QUALITY MOBILE HOME SEE
Jensen Trailer Sales, Inc.
"JUST NORTH OF THE ARCH IN SOUTH JENSEN BEACH"
on State Road 707 Phones 334-2732 334-2731
MARTIN COUNTY'S OLDEST MOBILE HOME DEALER SINCE 1957
SUMMER CLEARANCE SALE
MOBILE HOMES - NEW DOUBLE WIDE & 12' WIDE BARGAINS
LOW, LOW REDUCED PRICES
Most Of
The following homes are equipped with raised porches, screen rooms, storage sheds, anchors, and skirting - some are air conditioned.
SUNSHINE MANOR PARK
1973 Greenbriar 48' x 24', 2 BR, 2 BA, was $21,000, NOW $18,995
1974 Greenbriar, 44' x 24', 2 BR, 2 BT, was $17,500, NOW $16,495
1973 Allen, 36' x 12', 1 BR, 1 BT, was $9,495, NOW $8,500
1966 Used Tropicaire, 56' x 12', 1½ BA, excellent condition, on landscaped lot, with carport, NOW $7,995.
LEISURE VILLAGE
1974 Skyline, 44' x 24', 2 Br, 2 BA, was $17,500, NOW $16,500
1974 Greenbriar, 48' x 24', 2 Br, 2 BA, was $21,000, NOW $19,500
PINELAKE VILLAGE
1974 Skyline, 44' x 24', 2 Br, 2 BA, was $17,500, NOW $16,000
1974 Greenbriar, 44' x 24', 2 Br, 2 BA, was $19,995, Now $18,500
1974 Greenbriar, 48' x 24', 2 Br, 2 BA, was $21,000, NOW $19,500
BLUE HERON
1972 Skyline, repossession, 50' x 12', 2 Br, 1 BA, front kit., like new, used 3 mos., patio cover, util. cab., 2 ton central a-c, NOW $7,495
1974 Deluxe Skyline, 44' x 12', 1 Br, 1 BA, red carpet, custom furniture, twin beds, patio cover, util. cab., can look across Indian River from patio, NOW $9,500
1974 Skyline No. 2000, 44' x 12', 2 Br, 2 BA, 14' FF ref., avocado carpet, custom furniture & beds, steps, util. cab., patio cover, many extras, NOW $11,995
HOLIDAY MOBILE PARK - U.S. 1, Downtown Stuart
1973 Deluxe Skyline, 44' x 12', 1 Br, 1 BA, red carpet, custom furniture & twin beds, corner lot, patio cover, steps, NOW $9,500
Florida Rooms - Screen Rooms - Patio Covers - Carports - Awnings
J. Fred Silvers Wm. L. Shaw

THE JENSEN BEACH
MIRROR
VOL. 15 No. 31 July 31, 1974 10¢

R-DISTRICT CHAMPS–At 1 a.m. Tuesday morning Stuart National Bank won the Sub-District Championship winning out over Surplus Stock Outlet West Palm ch 23-15 in the Men's Slow Pitch Softball Tournament which began last Wednesday at Langford Park. The tourney was plagued by bad weather when heavy rains cancelled on Sunday. The tourney saw rain again Monday night, but the determined players went on anyway until the finish early Tuesday morning. Both Stuart National Bank and Surplus Stock Outlet will go to the district tournament at Fort Lauderdale August 2. Receiving the trophies from tourney chairman Frank Wachs, center, are from left, Dennie Rinaldi and Richard More of Stuart National Bank and at the right, Larry Gordon and Ray Kere, Surplus Stock Outlet.
Photo by Dennis Doyle

Along SR-723

Bike trail is proposed

JENSEN BEACH Construction bids for a bike trail along South Savanna Road (SR-723) may be received this calendar year, Martin County Commissioner Ross Philbrick said Monday.

The first segment of bike trails, as proposed by the Bike Committee, would extend from Tropical Acres development north to entrance of Leilani Height Subdivision, and then to Jensen Beach Elementary School property.

"We would go into the Leilani Height Subdivision to avoid the narrow bridge over Warner Creek," Philbrick said.

Philbrick pointed out that from the school north to Commercial Street, there is no sidewalk.

He also noted that the County Commission has approved a sidewalk along the north side of Commercial Street from Savanna Road to Sunview Road which is a distance of about 100 yards.

"This is a dangerous area," Philbrick observed, "and this sidewalk would allow the children to ride down Sunview to the Savanna Road and Commercial Street intersection on their way to school."

"I hope to have this sidewalk ready by September," he said. "Also, we need a traffic signal at the Savanna Road and Commercial Street intersection."

"A traffic signal would cost about $26,000," he said.

On the SR-723 bike trail, which is about a half-mile from the school to Tropical Acres, Philbrick said the trail is not a budgeted item in the Road and Bridge fund, "but I believe the money is available."

We estimate the cost of a bike trail per mile is about $12,000.

How the bike trail will get from the school property to Langford Park, one of the goals of the Bike Committee, isn't known by the commissioner.

"We are going to need the gifts of right-of-way and permission to cross a private railroad crossing," he said.

Philbrick said the committee proposes a trail from SR-723 to a private railroad crossing near Park Road and then proceed parallel to the railroad track to the east end of Langford Park.

"We need to get people to schools, shopping areas and recreation areas," Philbrick said.

BIKE TRAIL–Martin County Commissioner Ross Philbrick points to a map which shows the beginning of a proposed bike trail along South Savanna Road (SR-723) in Jensen Beach.

Dr. Stokes says

Savannas report is expected in 60 days

JENSEN BEACH–A report on the health survey of the south savannas is expected within 60 days, Dr. Walter Stokes said Tuesday.

"We are marking time until we get the report from Tallahassee," the chairman of the Save the Savannas committee said.

Dr. Stokes and Ken Alvarez of the State Department of Natural Resources toured the savannas by boat last week.

Alvarez certainly was impressed with the savannas. Dr. Stokes said, but he could not commit himself as to whether or not the savannas would be eligible for a state program.

"We are competing with 250 applications for a share in the $240 million program," he noted.

"However, we are among the top applications," he noted.

The report from the state would help decide whether or not the funds would be available for purchase or lease of the savannas.

Dr. Stokes seemed to doubt that the land would be purchased or leased by the state since General Development Corp., which owns a large tract of the savannas, or Universal Adams (UA), a large land holder, would want to lease to the state.

The savannas expert pointed out that both large landowners might lease to a local governing agency.

Both Martin and St. Lucie counties and Port St. Lucie was recommended by the committee which Dr. Stokes heads, but Martin County would wants state control.

If the state won't purchase or lease the land, Dr. Stokes said, "then we proceed with setting up a local governing agency. We need to have a local bill prepared to present to the legislature by March of 1975.

Noting the recent heavy rains, Dr. Stokes said that he visited the savannas Tuesday, "and the water is higher than I've seen for several years."

But he noted that too much water is being lost at too rapid a pace.

"Water is running under a bridge on U.S. 1 and much is coming out of the savannas. We need structures to retain water in Warner Creek during the dry season, and existing ditches in the savannas should be cleaned out to help retain the water."

During a recent meeting of the Council of Governments (COG), Dr. Stokes pointed out that General Development Corporation plans to dredge a canal running from north to south, using the fill to make the Greenbelt Parkway, is one of the best things that can happen to the savannas. The canal will allow the free flow of water, while the roadway will serve as a dike separating the wetlands from the uplands.

Stokes suggested at this point that both Martin and St. Lucie Counties combine their efforts to complete the dredging process in the future as a permanent solution for the preservation of the savannas.

"This I know can not be done immediately," Stokes said, "but I do hope it will be considered."

As a temporary interim solution, Dr. Stokes recommended that county crews move in and clean out the existing waterways.

According to Stokes, Universal Adams has completed negotiations for the purchase of the three pieces of property they needed to provide access to their planned development, Twin Banyon Plantation, without going across the savannas wetlands.

"It is also my understanding the firm will take immediate steps to restoring the savannas in that area by dredging out the causeway they started last year," Stokes concluded.

The Universal Adams causeway was stopped last year by the Department of Pollution Control.

Handguns

COG discuss major issues

PORT ST. LUCIE—Although the future of the savannas continued to head the list of priorities when the Council of Governments (COG) met last week, other issues of importance were also aired.

Fort Pierce Mayor Chuck Padrick Jr. suggested the City of Stuart, Martin and St. Lucie Counties consider the adoption of an ordinance which would govern the sale of handguns.

"I am not in favor of strict gun control and that is not the purpose of the ordinance," Padrick said. "While we can't stop a man from buying a gun, I do feel that some method of control is needed in an effort to keep guns out of the hands of felons."

Padrick pointed out that the city has received many complaints from residents regarding the freedom of purchase of such weapons.

Our ordinance requires the would-be purchaser to complete an application form in triplicate, one of each which goes directly to the police department, and establishes a three-day waiting period before the permit is issued," the mayor said.

Without matching legislation on the part of our neighboring governments, a Fort Pierce resident can get around our ordinance simply by stepping 15-feet outside the city limits," Padrick said.

While the mayor urged the two counties and the City of Stuart to consider such and ordinance, he pointed out that the City of Port St. Lucie had no gun vendors and felt that such an ordinance was needless.

When Stuart mayor Robert Hall said his city did not have hand-gun problems that Fort Pierce encountered, Padrick answered, "You will Robert, your city is growing."

Martin County Commissioner Timer Powers, who represented Dr. Ed Geary at the meeting, said that Martin County in the past has tried to get the sheriff to assume the responsibility of issuing gunpermits, but found the only restrictions that could be imposed were those applied by the state.

Padrick told members of the COG that he would send each copy of the Fort Pierce ordinance for their considerations ed hopeful adoption.

Timer Powers solicited the cooperation of St. Lucie County in establishing a lower population density along the counties common boundaries.

"I do not intend to suggest to St. Lucie County," Powers said. "I do, however, seek the consideration of your board on the impact of high density will have on Martin County facilities."

Pointing to the roads of Martin County as being inadequate, and the limitations in providing ambulance service and fire protection, Powers said this is where he felt the COG would be distinct advantage to all.

Through the COG meetings we will be better able to understand each other's ordinances as they relate to zoning changes their problem areas and without a doubt be in the position to come up with a constructive solution. We must look for the mechanisms to bring our governments closer together," he added.

Powers instanced the southern part of Martin County as an example of cooperation.

Martin County maintains a lower density down there because we are dependent on our southern neighbors for services. There is no way at the present time, can furnish our people down there with adequate emergency services," Powers said.

Addressing St. Lucie County Commissioner Ed Enns, Powers said, "We are asking that your board work with us on areas that are adjacent. We ask that you think about these services before you increase your densities and consider he impact on Martin County."

Enns said that although he thought Martin County density figures were a bit low, he had resolved in his mind that perhaps some changes may be necessary. He also suggested that perhaps a solution would be through the District of Regional Impact.

"Think that a regional plan insight might be beneficial to both," Enns said.

In other business Mayor Padrick endorsed the proposal by Judge Alto Adams to establish a law enforcement school in or near the Fort Pierce area.

Padrick inished this as being a worthwhile proposal and urged the support of the COG members.

Relative to the water on Hutchinson Island, Stuart Mayor Robert Hall said his city is interested in working with both St. Lucie and Martin County to serve the island.

Southern gulf Utilities, who pruchases the water from Stuart, now services the area.

Martin County is currently negotiating to buy Southern Gulf.

Local environmentalist, Dr. Walter Stokes told the members of COG that Ken Alvarez, Department of Naturaki Resources (DNR) completed his survey of the savannas.

The complete report was returned to DNR headquarters in Tallahassee for evaluation by a special state committee to see if the marshland will qualify for a state program to protect the area.

Plant site gets OK

JENSEN BEACH—The first step of a process to allow construction of a second nuclear power plant on Hutchinson Island was approved last week by the State Pollution Control Board.

The board acting under the state's 1973 power plant siting act approved zoning for the Florida Power and Light Co. plant.

Hearings still must be held on the environmental effects of the pruposed plant within the next 12 months.

Approval was given by the board on the amount of land designated for the site, 1,132 acres for the St. Lucie facility.

Meanwhile a public hearing was held at Florida Institute of Technology Jensen Beach by members of Citizens United Against a Radioactive Environment (CURE) and a Miami attorney who is fighting construction of the second nuclear plant.

Attorney Martin holder said his major objection to the proposed plant was the site. It was a poor idea to build the first plant on Hutchinson Island and a worse idea to propose another there, he said.

The reasons he said are because the barrier island is subject to severe hurricane damage, it is scheduled to reserve a high density of population, and escape routes from the island in th event of a nuclear accident would not be sufficient to evacuate the island in time.

Garbage fees are unchanged

JENSEN BEACH–Garbage collection rates set last March will remain in effect until September. Martin County Commission decided at last week's meeting.

Peat, Marwick, Mitchell and Co., a consulting firm, recommended that the maximum rates of $5.50 for backdoor pickup and $3.50 per month for curbside pickup remain the same for a year in all unincorporated areas.

Commissioners voted to postpone a decision on the recommendations for a consultant's study of garbage hauling rates and practices until September and hold the rates at least until that time.

Deputy, street lights proposed

JENSEN BEACH–An additional county sheriff for the Jensen Beach

New officers

HUTCHINSON'S POINT–The Town of Hutchinson's Point has a new mayor and a new mayor. At a reorganization meeting which was held following the inauguration of Mayor Clay Lambeth last week, commissioners elected Roger Thomas as mayor.

Lambeth resigned to run for District 2 County Commission seat.

At the meeting vice mayor Frank Gaskin resigned and was replaced by Mayor Sanden Clarke said he thought Hutchinson should have a new slate of officers.

Commissioners made no move to have Lambeth on the commission, stating that they have five months to make an appointment, according to the town's charter.

Incumbent District 2 commissioner Lambeth indicated that he will take Lambeth's resignation necessary to disqualify him from the commission races. Gleichler, a Democrat, says Lambeth, a Democrat, did not comply with state law which requires a candidate to resign 10 days before qualifying to seek another office.

Gleichler charges that Lambeth has signed as Sewall's Point mayor the day before qualifying as commission candidate.

Lambeth said that he abided with the election rules as he knew them, and said that he is moving forward with his campaign.

area and more street lights could be installed without additional millage in Taxing District A, Commissioner Ross Philbrick said Monday.

Philbrick, commissioner for Jensen Beach area District 1, pointed out that it appeared voters wanted more police protection and more street lights.

"People indicated during the incorporation hearings that they were concerned about increased crime, and wanted additional police protection," Philbrick said.

"It would take about $30,000 to add a deputy during the high crime period–between 6 p.m. and 2 a.m. – and this could be done without an increase in the 1.2 millage for Taxing District A," he said.

"The sheriff (Jim Holt) is planning for another squad of deputies in the high crime period in his budget that has been presented to the commission."

The sheriff's budget which was first presented totalled $1.7 million, up about $500,000 for this year's figure.

"I support the sheriff's budget," Philbrick said. "I don't see any fat in it."

The commissioner said that he plans to budget additional funds for street lights.

"It costs about $2.85 a month to maintain a light plus 20 per cent for the fuel adjustment," he said.

"If people in the area want a street light, they should petition for it."

The value of a mill is expected to go up about 3% per cent, and the extra deputy and more lights can be put in the new budget without an increase in millage, Philbrick said.

"Also, we don't have any carryover construction in the proposed distric budget," he said.

FIT receives $50,000 grant

JENSEN BEACH–A $50,000 grant has been awarded to the Florida Institute of Technology Jensen Beach campus, and the funds will be used to renovate an old mansion on the campus into a modern student center.

FIT Dean Ernest Tesley said that plans are being prepared to convert the old Leach mansion into a student center.

Terms of the Kresge Foundation of Troy, Michigan, award will require that it be matched by other contributed funds so that the total amount will be sufficient to convert the large residential structure on FIT's campus into a modern student center.

Dean Tesley said that a fund drive is anticipated with the hope that the money can be raised in the community.

FIt president Dr. Jerome R. Kemper made the initial announcement of the Kresge's grant, and he commented:

"This grant from the Kresge Foundation presents a magnificent opportunity and challenge to FIT. It will be possible for us to make a major improvement on our Jensen Beach campus and provide our students there with a facility they have been missing and so badly need."

The old Leach mansion commands an impressive view of the Indian River.

The Jensen Beach campus was acquired by FIT in 1972 to serve as a base for the School of Marine and Environmental Technology with the primary mission of educating technicians and technologists in the field of oceanographic and marine science technology and marine electronic technology. The program has been expanded to include a four-year program leading to the degree of bachelor of technology in oceanographic technology and environmental technology.

One hundred and twelve students received degrees last June in commencement exercises.

History material at halfway mark

EENEN BEACH—Preparation of material for the history of Martin ounty to be published in 1975 when the ounty of Refuge will be 100 years old nd Martin County will be 50 years old, s the halfway mark, Mrs Janet utchinson said.

Mrs. Hutchinson, director of the artin County Historical Society, also id that the society will be 20 years old, at year.

"So far we have the promised manuscripts on cemeteries, transportation, Hutchinson Island, hospitals, and medical cares, the early beginnings of Jensen Beach, churches, education and Hobe Sound," she continued.

"The first six of these are the work of Mrs. Forrest Bland, William H. Lane, William Clark Shephard, Miss Marion E. Tachtsheck, Harry J. Schultz and Robert A. Holman.

"I say the churches are in, but should explain that when the twice-delayed deadline for the material promised more than a year ago came on June 1, we were obligated to accept the fact that everything was in that any group or individual wished to prepare. Not every church, therefore, is represented," she explained.

"The printer expects everything to be on his desk by December 31, if we are to have the books by October 18, next year, in 1975," Mrs. Hutchinson said.

"Reminders went out by newspaper stories, radio messages, and personal letters – not to mention telephone calls. We can't do anything about the material that has not yet materialized, except to regret that much information will be missing – through no fault of the history committee – information that was expected and needed for this history that was so carefully designed to be written about Martin County by those who know the most about it."

Some sections are still being completed and will be delivered to the committee within the next month or six weeks, Mrs. Hutchinson explained.

"The Black history, for example, is being written by Mrs. Ora D. Landers, who is devoting her summer vacation to the project, having set her own deadline of before school opens. Other chapters nearing completion are on Port Salerno, by Mrs. Margaret B. Peterson; Palm City, by Chauncey O. Reinhart; Agriculture, by Levi Johnson; Ecology, by Mrs. George Yarboro; Bootleggers and Port Mayaca, By Roberta Crawford; and Horticulture, by Dr. Edwin A. Menninger.

Volunteer typists assisting with the assembling of the material so far include Mmes. Robert M. Blackfor, Lloyd E. Dutcher, Barbara Gately, and William O. Maclaren. Miss Emeline K. Paige is the working editor overall editorial supervision resting with Ernest F. Lyons. Mrs. Hutchinson urges anyone who is a member of an organization or of an early settler's family who is not certain that his organization or his family information has already been turned in, to check with her at the historical Society – 287-4256.

"We have a reasonably accurate cross-reference filing system worked out so that most questions can be answered 'Yes' or 'No' with a minimum of 'Maybe's'," she said. "This is a major undertaking and we're doing the best we know how to make it succeed."

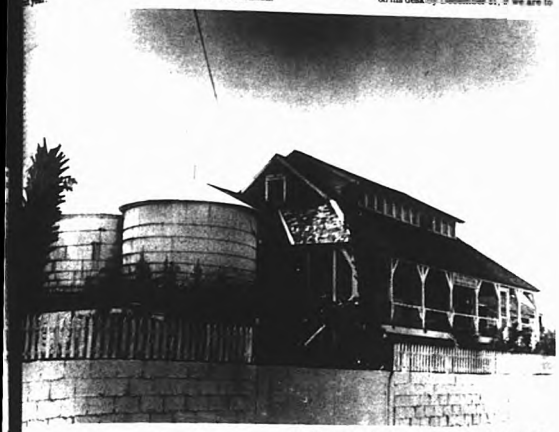

1898–The House of Refuge on Hutchinson Island will have birthday. No. 100, along with Martin County, No. 50, in 1975. Mrs. Janet Hutchinson, director, of the Historical Society is preparing material, along with other residents, to mark the occasion.

Five years ago in The Mirror

The new parking lot at the Jensen Beach Post Office was complete, thus, once and for all, doing away with Jensen's mountain."

+ + +

The Jensen Beach Girls' Softball Team won the 1969 area championship. The girls were pictured with co-managers Ted and Carl Barker and Dr. Penick.

+ + +

Rev. Willard Lynn, rector of All Saints, said the church bells so enthusiastically that the bells flipped over twice. On occasion, splash down and recovery of astronauts of the Apollo 11 moon walk mission.

+ + +

An ordinance requiring fencing of swimming pools was being considered by the Martin County Commissioners.

"Inlet plug works!" aroused considerable jubilation as sand drifted against concrete slabs rather than drifting through the gaping holes in the jetty to shoal the inlet.

+ + +

Several junked cars and trucks were pictured abandoned in the savannas area by owners and dealer, blocking the fire lanes. As cars began multiplying in the fields, garbage and trash dumping was added to the problem creating a health hazard as rats and vermin moved in. The owner of the land where most of the dumping occured was contacted to get the mess cleaned up.

+ + +

The 1969 tax roll of more than $269 million was presented to the Martin County Commission.

Cobblers

Are More LOVE than LEATHER!

See them at STUART DEPARTMENT STORE

WE WILL BE CLOSED AUGUST 5-19

BUSINESS AS USUAL 20th of AUGUST.

JOAN'S BEAUTY SALON

GINNY VAN DIEN, Owner
Phone 334-5923 25 Commercial St.
Tuesday (Parking in the rear)
THRU FRIDAY JENSEN BEACH

BIG 7-DAY SALE!

FEATURED SPECIALS'

Seagram 7 Crown	Qt. $5.19	Jim Beam	Qt. $5.19
Ole Bourbon	Qt. $3.89	Old Crow Bourbon	Qt. $4.99
Blk & Wht Scotch	5th $5.99	Ron Rico Rum	Qt. $4.79
Schenley Vodka	Qt. $3.99	Schenley Reserve	Qt. $4.79
Imperial Blend	Qt. $4.79	Gordons Gin	Qt. $4.79

VODKA

Smirnoff	Qt. $3.79
Imperial	Qt. $5.29

GIN

Boston of Fla	Qt. $4.19
Booth's HI & Dry	Qt. $4.99
Schenley	Qt. $4.19

SCOTCH

King William	Qt. $5.19
Usher Scotch	Qt. $4.89
House of Stuart	Qt. $4.99

BLENDS

Paul Jones	Qt. $3.89
Burke & Barry	Qt. $4.49
Philadelphia	Qt. $4.19
Gerbesheiser	Qt. $3.98
Carstairs	Qt. $3.99
Walkers Canadian	Qt. $4.99

BOURBON

Yellowstone	Qt. $4.89
Ancient Age	Qt. $4.79
Hancock & Moore	Qt. $3.89
J & W Dant 100pr	Qt. $4.99
Early Times	Qt. $5.19
Jim Beam	Qt. $4.89

MISC.

Paul Masson	Qt. $4.99
Taylor Wine	½ gal. $3.79
Cella Ladies	5th $4.99
Manhattan Cocktails	5th $3.98
Black Vermouth	30 oz. $3.79
Lauxen Rose	5th $3.79
La Domaine Champagne	5th $3.69
Verdicchio (white) Wine	5th $2.99
Anthalor True Chianti	5th $3.99
St. Joseph's Lachrymachristi	$1.99

LANCE LIQUORS
SEARSTOWN SHOPPING CENTER
FT. PIERCE, FLA.

Sears
the CHILDREN'S Store
Ft. Pierce

Perma-Prest® school dresses for really easy care!

SIZES 3-6x
3 for $10

SIZES 7-14
3 for $11

Come See our huge assortment

Get yourself out of an iron-clad existence. These Perma-Prest dresses machine wash, tumble dry and come out looking crisp as can be! In lots of fresh fall colors—red, gold, green and navy (solids, prints and plaids). Priced to make your life a little easier, too.

first to Sears then to school

SHOP AT SEARS AND SAVE
Satisfaction Guaranteed or Your Money Back

Sears
SEARS ROEBUCK AND CO.

2307 S. Federal Highway
Fort Pierce, Florida 33450
Phone 464-3300

Open.
9:30 A.M. - 9:00 P.M.
Sunday 12:30 - 5:30

School budget is approved

...Martin's $16.7 million budget for the 1974-75 fiscal year has been adopted by the Martin County School Board. The operating budget totals $10.4 million which is an 11 per cent increase over the current year.

The operating budget increase is due partly because of the addition of 50 teachers and 21 other employees and salary increases of 12 per cent. Student enrollment is expected to be about 8,000.

Capital improvements budget totals $5 million which will go for new construction at the high school, modification of Murray Middle School, and $1 million will go toward bonded indebtness.

Total revenue expected is $13.7 million with 53 per cent of that amount coming from state funds, 8 per cent from federal funds and 38 per cent from local funds.

Ten years ago in The Mirror

The contract for the last 4 miles of A1A was awarded to the Hendry Corporation in 1964, work to be completed in 200 days.

+ + +

A full page tour of Florida Atlantic University introduced area readers to Florida's newest senior university.

+ + +

A special supplement entitled "No Defrosting Ever Again" heralded the appearance on the market of no frost refrigerators.

+ + +

"County Will Sue Seminole Shore for Right-of-way" headed a story concerning the barring of access to the inlet by locked iron gates put up by Seminole Shores.

+ + +

The Penuck family were touring out west, visiting Colorado, Salt Lake City, Yosemite, San Francisco and Los Angeles.

+ + +

Congressman Paul Rogers was reported supporting legislation to stamp out obscene mail.

+ + +

Jack Miner returned home from attending an International Diabetes Convention in Toronto, Canada and visiting in Washington, D.C.

Trim, Compact Zenith

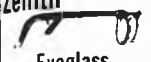

Eyeglass Hearing Aid

Make the right decision, try this affordable Zenith Carlyle aid at no obligation. And if within 10 days after purchase you aren't completely satisfied, you may return the aid and your money, except for the cost of the custom earmold, will be refunded.

Batteries for all makes of hearing aids.

The quality goes in before the name goes on.

Carl Becker — ZENITH

Certified Hearing Aid Audiologist

HEARING AID CENTER

Opposite Searstown

461-3266

South Fed. Hwy. — Ft. Pierce, Fla.

TRUST COURSE GRADUATE--Gary Hays, Assistant Cashier at the First National Bank and Trust Company of Stuart is shown with his graduation certificate from the Florida Trust School. Hays has been taking the Trust Course over a three (3) year period. He has just completed the course at Gainesville, Florida this past week. The Florida Trust School is sponsored by the Florida Bankers Association.

Cox heads Lucie alliance

FORT PIERCE--Al Cox, former State Pollution Control regional director in Fort Pierce has been named president the St. Lucie County Conservation Alliance.

Cox was appointed to fill a vacancy created by the resignation of John Brooks who had been elected president last April.

Later [illegible] Alliance presidents' [illegible] reasons it was announced.

Red Cross swimming

JENSEN BEACH--The FIT swimming pool will be available for swimming lessons with a qualified Red Cross instructor for a limited number of persons 16 years or over.

Planned for evening hours 6:30 to 10:30 p.m. the class will start when a required number of people have signed up. Persons interested should call the Red Cross Chapter House at 287-2002 leaving name and phone number.

Club receives charter

STUART--Sailing Club has received its charter according to club president Jimmy Brooks.

Other officers of the club include vice presidents Tom Burke, Mitch Chadwick, Ted Dickinson; secretary, Chuck Pope; treasurer, John Pace; sergeant at arms, Tim Beegle; Rands DeStefano, Jim Foster and Ed Wuttich; one year directors are Jim Fox, Mike Moore and Ed Teardo; two year directors [illegible]

Company gets awards

STUART -- Southeastern Marketing Communications, Inc. of Stuart has received a first place award and two citations of excellence from the Advertising Federation of Greater Fort Lauderdale.

Southeastern Marketing was first place for a multi-media campaign created for First National Bank & Trust Company of Stuart. The very successful campaign centered on First National's 24-hour Personal Automatic Teller service, Pat. The award read in part, "presented in recognition of the highest achievement for creativity of professionalism."

The two citations of merit were for a full page four color consumer magazine ad, and a direct mail brochure done for Ocean Village of Hutchinson Island.

Southeastern Marketing also received a first place award from the fourth district of the American Advertising Federation's annual state Addy Awards Banquet held in Safety Harbour. This award was for the direct mail brochure for Ocean Village in Hutchinson Island. The same brochure won the highest achievement in state competition by receiving the Governor's Award Statuette which was presented by Governor Reubin Askew.

Southeastern Marketing has been the recipient of a total of ten awards from the American Advertising Federation in its two years in business. Southeastern Marketing is located in the Brasemer Building in Sewall's Point and is headed by H. Franklin Wolfe Jr., president.

Farley leaving

STUART -- Max Farley is leaving the Martin County district soil district to become district conservationist in Brevard County.

Farley, who has been in Martin County for 18 years, will be replaced by Allan Gilbert, an Orlando resident.

SOVINES GULF STATION

Tires Repairs

Bottled Gas

Good Gulf Gas

Indian River Drive,

Downtown Jensen Beach 334-5929

RENT A VOLKS.

BEETLE — std. trans. without air

$6.50 per day

first 10 miles free

$.05 per mile over

BEETLE — std. trans. with air

$7.00 per day

first 10 miles free

$.05 per mile over

BEETLE — automatic trans. with air

$7.50 per day

first 10 miles free

$.05 per mile over

PER MONTH

without air $90.00

with air $100.00

ST. LUCIE MOTORS

2806 OKEECHOBEE RD.

RT. 70 FT. PIERCE

PHONE TOLL FREE 287-8383

U.S. Penny, an endangered specie . . .

As across the nation, Martin County is experiencing a tremendous shortage of pennies in circulation. Hoarding of pennies is costly to the economy and to the taxpayers.

In cooperation with the United States Department of the Treasury, First National Bank and Trust Company urges you to bring in your pennies for deposit or redemption. We will gladly count and package the pennies for you.

The average life of a coin in circulation is estimated to be 25 years. Please help us to see to it that pennies are not retired before their time. Please bring your pennies to First National's lobby during regular banking hours, Monday-Thursday 9:00 AM-3:00 PM, and Friday 9:00 AM-6:00 PM.

Any group or individual who brings in $25.00 worth of pennies will receive a Special Citation from the Department of the Treasury.

FIRST NATIONAL

The bank that grew up with Martin County

First National Bank and Trust Company of Stuart
Corner of U.S. 1 and Colorado Avenue Business 287-4000
Time of Day Service 287-6500
Member FDIC

*American Security Bank of Martin County affiliate

Last Chance Before Price Rise On Sealy Posturepedic

While they last you can buy any style before prices are increased

$20 to $60 A Set

There's never been a better time to buy!

LAST CHANCE AT THESE PRICES

Sealy Posturepedic Imperial $99.95 Twin size ea. pc.

Full Size each piece $119.95
Queen Size 60"x80" 2 piece set $299.95
King Size 76"x80" 3 piece set $419.95

LAST CHANCE AT THESE PRICES

Sealy Posturepedic Royale $119.95 Twin size ea. pc.

Full Size each piece $139.95
Queen Size 60"x80" 2 piece set $349.95
King Size 76"x80" 3 piece set $479.95

Once they're gone, they're all gone! You may never again see Posturepedic quality at these low prices. The Unique Back Support System with famous Posturepedic comfort and support. "No morning backache from sleeping on a lumpy soft mattress." The price of a great night's sleep is gone up $10 $40. Come in and buy before they're all gone!

Buy now and get our very best. Sealy Posturepedic Royale before prices go up $10 $60. Designed in cooperation with leading orthopedic surgeons for firm support. Extra Firm or Gently Firm comfort. Both covered with lavish "Pillow-Puff" cushioning. These prices only while current stock lasts. don't be disappointed!

Double thick mattress foam

TOM'S furniture

OF MARTIN COUNTY INC

4 WAYS TO PAY! BANK FINANCING 60 DAY CHARGE

"Quality Furnishings at Prices You Can Afford"

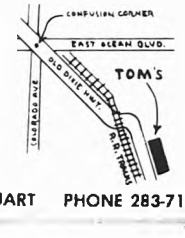

"Prices also good at Tom's Furniture in Ft. Pierce 413 Avenue A"

1350 OLD DIXIE HWY., STUART PHONE 283-7141

School budget is approved

STUART—$16.7 million budget for the 1974-75 fiscal year has been adopted by the Martin County School Board. The operating budget totals $10.4 million which has 12 per cent increase over the current year.

The opperating budget increase is due partly because of the addition of 50 teachers and 21 other employees and salary increases of 12 per cent. Student enrollment is expected to be about 8,600.

Capital improvements budget totals $6 million which will go for new construction at the high school, modification of Murray Middle School, and $1 million will go toward bonded indebtness.

Total revenue expected is $12.7 million with 55 per cent of that amount coming from state funds, 8 per cent from federal funds and 36 per cent from local funds.

Ten years ago in The Mirror

The contract for the last 4 miles of A1A was awarded to the Hendry Corporation in 1964, work to be completed in 200 days.

+ + +

A full page tour of Florida Atlantic University introduced area readers to Florida's newest senior university.

+ + +

A special supplement entitled "No Defrosting Ever Again" heralded the appearance on the market of no-frost refrigerators.

+ + +

--County Will Sue Seminole Shore for Right-of-way" headed a story concerning the barring of access to the inlet by locked iron gates put up by Seminole Shores.

+ + +

The Penick family were touring out west, visiting Colorado, Salt Lake City, Yosemite, San Francisco and Los Angeles.

+ + +

Congressman Paul Rogers was reported supporting legislation to stamp out obscene mail.

+ + +

Jack Miner returned home from attending an International Diabetes Convention in Toronto, Canada and visiting in Washington, D.C.

Trim, Compact Zenith

Eyeglass Hearing Aid

Make the right decision, try this tiny Zenith Carlyle aid at no obligation and if within 10 days after purchase you aren't completely satisfied you may return the aid and receive your money back except for the cost of the custom earmold, will be refunded.

Batteries for all makes of hearing aids.

The quality goes in before the name goes on.

ZENITH

Carl Becker
Certified Hearing Aid Audiologist
HEARING AID CENTER
Hearingtone
Appetite
661-3266
Ft. Pierce, Fla.

TRUST COURSE GRADUATE--Gary Hays, Assistant Cashier at the First National Bank and Trust Company of Stuart is shown with his graduation certificate from the Florida Trust School. Hays has been taking the Trust Course over a three (3) year period. He has just completed the course at Gainesville, Florida this past week. The Florida Trust School is sponsored by the Florida Bankers Association.

Cox heads Lucie alliance

FORT PIERCE—Al Cox, former State Pollution Control regional director in Fort Pierce has been named president of the St. Lucie County Conservation Alliance.

Cox was appointed to fill a vacancy created by the resignation of John Brooks who had been elected president last April.

Larry Vitunac, elected by acclamation to the Alliance presidency, has spent all business transacted was announced.

Red Cross swimming

JENSEN BEACH—The FIT swimming pool will be available for swimming lessons with a qualified Red Cross instructor for a limited number of persons 18 years or over.

Planned for evening hours 6:30 to 10:30 p.m. the class will start when a required number of people have signed up. Persons interested should call the Red Cross Chapter House at 287-2002 leaving name and phone number.

Club receives charter

STUART—Sewall's Point Sunrise Rotary Club received its charter according to club president Dennis Brown.

Other officers of the club include vice presidents Tom Burke, Andy Lindahl, Jud Dunkum; secretary Chuck Pope; treasurer John Pace; sergeant-at-arms Tim Beegle; Randy DeStefano, Jim Foster and Ed Wutherich, one-year directors and Jim Fox, Mike Moore and Ed Testolin, two-year directors.

Company gets awards

STUART—Southeastern Marketing Communications, Inc. of Stuart has received a first place award and two citations of excellence from the Advertising Federation of Greater Fort Lauderdale.

Southeastern Marketing was first place for a multi-media campaign created for First National Bank & Trust Company of Stuart. The very successful campaign centered on First National's 24 hour Personal Automatic Teller service. Pat. The award read in part, "presented in recognition of the highest achievement for creativity of professionalism."

The two citations of merit were for a full page four color consumer magazine ad, and a direct mail brochure done for Ocean Village of Hutchinson Island.

Southeastern Marketing also received a first place award from the fourth district of the American Advertising Federation's annual state Addy Awards Banquet held in Safety Harbour. This award was for the direct mail brochure for Ocean Village in Hutchinson Island. The same brochure won the highest achievement in state competition by receiving the Governor's Award Statuette which was presented by Governor Reubin Askew.

Southeastern Marketing has been the recipient of a total of ten awards from the American Advertising Federation in its two years in business. Southeastern Marketing is located in the Brasemer Building in Sewall's Point and is headed by O. Franklin Wolfe Jr., president.

Farley leaving

STUART—Max Farley is leaving the Martin County district soil district to become district conservationalist in Brevard County.

Farley, who has been in Martin County for 18 years, will be replaced by Allan Gilbert an Orlando resident.

SOVINES GULF STATION
Tires Repairs
Bottled Gas
Good Gulf Gas
Indian River Drive,
Downtown Jensen Beach 334-8829

RENT A VOLKS

BEETLE — std. trans. without air
$4.50 per day
first 10 miles free
$.05 per mile over

BEETLE — std. trans. with air
$7.00 per day
first 10 miles free
$.05 per mile over

BEETLE — automatic trans. with air
$7.50 per day
first 10 miles free
$.05 per mile over

PER MONTH
without air $90.00
with air $100.00

ST. LUCIE MOTORS
2804 OKEECHOBEE RD
RT. 70 FT. PIERCE
PHONE TOLL FREE 287-8383

U.S. Penny, an endangered specie . . .

As across the nation, Martin County is experiencing a tremendous shortage of pennies in circulation. Hoarding of pennies is costly to the economy and to the taxpayers.

In cooperation with the United States Department of the Treasury, First National Bank and Trust Company urges you to bring in your pennies for deposit or redemption. We will gladly count and package the pennies for you.

The average life of a coin in circulation is estimated to be 25 years. Please help us to see to it that pennies are not retired before their time. Please bring your pennies to First National's lobby during regular banking hours, Monday-Thursday 9:00 AM-3:00 PM, and Friday 9:00 AM-6:00 PM.

Any group or individual who brings in $25.00 worth of pennies will receive a Special Citation from the Department of the Treasury.

FIRST NATIONAL
The bank that grew up with Martin County

First National Bank and Trust Company of Stuart
Corner of U.S. 1 and Colorado Avenue Business 287-3000
Time of Day Service 287-6500
Member FDIC

*American Security Bank of Martin County, affiliate

Last Chance Before Price Rise On Sealy Posturepedic

While they last you can buy any style before prices are increased

$20 to $60 A Set

There's never been a better time to buy!

LAST CHANCE AT THESE PRICES

$99.95 twin size ea. pc.

Sealy Posturepedic Imperial

Full Size each piece	$119.95
Queen Size 60"x80" 2 piece set	$299.95
King Size 76"x80" 2 piece set	$419.95

Once they're gone, they're all gone! You may never again see Posturepedic quality at these low prices. The Unique Back Support System with famous Posturepedic comfort and support. "no morning backache from sleeping on a lousy soft mattress." The price of a great night's sleep is going up $10-$40. Come in and buy before they're all gone!

LAST CHANCE AT THESE PRICES

$119.95 twin size ea. pc.

Sealy Posturepedic Royale

Full Size each piece	$139.95
Queen Size 60"x80" 2 piece set	$349.95
King Size 76"x80" 2 piece set	$479.95

Buy now and get our very best Sealy Posturepedic Royale before prices go up $10-$60. Designed in cooperation with leading orthopedic surgeons for firm support. Extra Firm or Gently Firm comfort. Both covered with lavish "Pillow-Puff" cushioning. These prices only while current stock lasts. don't be disappointed!

TOM'S furniture
OF MARTIN COUNTY, INC.

4 WAYS TO PAY!
BANK FINANCING
60 DAY CHARGE

"Quality Furnishings at Prices You Can Afford"

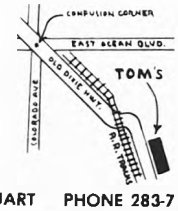

"Prices also good at Tom's Furniture in Ft. Pierce 415 Avenue A"

1350 OLD DIXIE HWY., STUART PHONE 283-7141

Because all of you asked for it.*

You asked to have your checks accepted without a hassle.

Even where nobody knows you.

With an All-In-One Account your Sun Bank check (up to $100) will be accepted for merchandise or services by hundreds of stores across Florida. And, of course, at any Sun Bank.

You asked for a way to get cash when the banks are closed.

In case you remembered at midnight that you forgot to get enough cash for the next day.

With an All-In-One Account you can get cash from your checking account at any Sun Bank 24 automatic teller across Florida.

Or you can perform 10 other banking transactions at *your* Sun Bank any time of the day or night, 365 days a year.

You asked for lower finance charges on installment loans.

So you can save money when you borrow money.

With an All-In-One Account you can get a 10% discount on the regular finance charges on any standard consumer installment loan, except student and/or Simple Interest Loans.

You asked for a loan you could write yourself.

Because when you want to borrow money you don't want to come down to the bank and fill out a lot of forms.

With an All-In-One Account you can become your own banker by simply writing a check, up to your credit limit and you've got your loan.

You asked for a way to keep your checks from bouncing.

Because you're human and sometimes make mistakes.

With an All-In-One Account you can't bounce a check because you're always covered (in $100 increments) up to your credit limit.

You asked for a way to buy without paying cash.

With All-In-One, depending on which Sun Bank you bank with, you get a Master Charge card or BankAmericard, if you want one.

You asked to write a pile of checks without paying a pile of charges.

With an All-In-One Account you can write as many or as few checks as you wish, at no extra cost. And no minimum balance required.

You asked not to be charged for personalized checks.

An All-In-One Account gives you all the specially designed All-In-One checks you need at no additional cost.

Other styles are also available, if you prefer.

You asked for a way to help you save.

Because you know you should start saving.

With All-In-One, if you don't already have a regular savings account, we'll open one for you, put in the first dollar, and show you how to *keep* saving.

You asked us to make it easier to have U.S. Government checks deposited automatically.

To help prevent theft and fraud.

Sun Banks continue to encourage the automatic deposit of U.S. Government payroll, Social Security, active and retired military pay and other Federal Government checks.

With an All-In-One Account we'll cut the red tape, handle the annoying paperwork and automatically deposit the check to your checking or savings account.

*In person-to-person research, we asked a cross section of people in Florida what they considered the most useful services a bank could perform for them. The answers they gave us became the basis for the All-In-One Account. That's why we can say the All-In-One Account was created by customers—not bankers.

Father Alvarez reacts to ordination of women

JENSEN BEACH—The following is a statement by Father Alvarez, rector of All Saints Episcopal Church, Jensen Beach. I am grateful to the editor of The Mirror for his kindness in letting me inform the public of the action taken by four Bishops of the Episcopal Church on Monday, July 29, 1974, in the Church of the Advocate, Philadelphia, Penn. The Rt. Reverends Robert L. DeWitt, Edward R. Welles, Daniel Corrigan and Jose Antonio Ramos did illegally and contrary to the canons of our Church lay hands upon eleven women in a so-called ordination, hence the action is not valid and the women are not priests. Moreover, no such service can take place in the jurisdiction of another bishop unless that bishop gives his approval and consent.

The Bishop of Pennsylvania did not give procedure in the matter of ordinations to the sacred ministry. A man to be ordained to the sacred ministry must have the written consent of the following: 1) The rector of his own parish. 2) The vestry of his own parish. 3) The standing committee of his own diocese, and 4) the approval of his very own bishop. Unless such consents are given, no ordination may ever take place. This it is the will of the Church, not just the bishop that must prevail before any ordination may take place.

This is not the case in Philadelphia, so called ordination hence the action is not valid and the women are not priests. Moreover no such service can take place in th jurisdiction of another bishop unless that bishop gives his approval and consent.

The four bishops who acted in the service last Monday and the eleven women are no longer in communion with me. Hence, in a true sense, there is now a very small schism in the Episcopal Church.

The question of ordination of women to the priesthood is still under serious consideration by the church. The Episcopal Church in official convention last year did not approve this action, and our presiding bishop appointed a committee to make a study indepth of the ministry throughout the Church Catholic.

I am very seriously concerned with any minister of this church, be he deacon, priest, or bishop, who privately and openly flouts the canons of this church. Those bishops ought to have seriously and honestly appraised themselves of the net results upon the members of the Episcopal Church. It is unfortunate that Bishops DeWitt Corrigan, Welles, and Ramos turned their backs upon the very Church which has nourished them and, now in their retirement, gives them a comfortable living.

The matter now lies in the hands of our Presiding Bishop and the House of Bishops of the Episcopal Church in the United States. The proper action might well be the defrocking of the four bishops and the eleven women.

In closing here is what the four bishops vowed and promised before their consecration. Will you be faithful in ordaining, sending, or laying hands upon others? They and all bishops promised: I WILL SO BE THE HELP OF THE LORD.

Rev. Frank R. Alvarez Pastor
All Saints Episcopal Church
Jensen BEach, FLorida

The Barn Owl

BY TOM SNAVELY

GODSPELL opens next week August 2nd to be exact. Everything is quickly falling into place. This has been a production without peer. Rarely is such quick action and sudden change of movement attempted on the stage. This is a rollicking, tumbling, swinging, stirring, boisterous yet touching program of songs, dances and skits taken almost word for word from the Gospel According to St. Matthew.

The television program "Laugh In" pioneered the super-quick paced entertainment field. But GODSPELL offers so much more, because it creates emotion from the audience that goes far beyond laughter into Joy. GODSPELL is a celebration.

The Barn has a new shake tile facade that is complete with twin huge doors. A terrific new sign made by Carl Schmidt sits proudly in its prominent position of honor.

Martin County Players is one of those few organizations that has a place for all kinds of people: leaders and followers, introverts and extroverts, handymen and pretty faces, scene stealers and scenery makers.

In GODSPELL there are ten actors on the stage but almost three times that many people have pulled the strings to make the show possible. The programs, advertising, set building, prop getting, music co-ordinating, light fixing, costuming, ticket selling, stage managing and directing are important in any production. The people who do all these things don't get the attention or the credit that the actors do, but they certainly do deserve it. Some of these people have been at every rehearsal. Others have done their jobs during the day. Some finish theirs before the curtain goes up; others wait till it goes down to do things like clean up. Martin County Players can use you, and whatever your talents are, whatever you have to offer, we might even help you discover something you don't even know you had.

Do come to see Godspell. Also see about joining the Martin County Players. For tickets reservations or information, call 287-0676.

WANT TO IMPROVE YOUR ABILITY TO
THINK CREATIVELY?
PUT YOUR SUBCONSCIOUS TO WORK FOR YOU ON AN EFFICIENT AND FULL TIME BASIS. LEARN SELF HYPNOSIS IN CLASS. IMPROVES YOUR MEMORY AND ABILITY TO CONCENTRATE. YOU LEARN TO RELAX. CALL FOR LITERATURE 465-1168
INSTITUTE OF APPLIED HYPNOSIS,
2301 S. FEDERAL, FORT PIERCE, FLA.

INVITATION TO
Condominium Owners
Apartment Owners
Home Owners
We Invite You to Check Our Prices
Before You Buy Your Furniture
Big Savings in All Departments
Special Price on Furnishings
for Entire Home
Pitts Furniture Co. Pitts Gas Co.
100 Avenue A Ft. Pierce

BELL MOBILE HOMES
4 MILES SOUTH OF STUART
U.S. 1 283-3200

Coming! Golden Voyage of Sinbad
SUTHERLAND & GOULD do it to the C.I.A. as $&P&Y&$
PG

Starts Friday
Mon. Tues. Wed. Thurs.
1:30, 3:30 Econo 6:15-8:45
1:25, Fri. 5,7,9, Econo
1:45-5:15, Sat. Sun 2,5,7,9,
Econo 2:45-7:15 $1.25
"AYFAIR THEATRE
287-8433

PHONES 334-4244 / 334-2345
BOUTIQUE
Two Locations
Paris Inn Shopp
HERATON RESORT INN • A1A HUTCHINSON ISLAND
BEACH CLUB COLONY • JENSEN BEACH, FLA.
MARG PARIS, Owner
HOURS OPEN
Mon thru Sat 10:00 to 5:00 Fri 10:00 to 9:00

EAST COAST ALUMINUM PRODUCTS
500 FARMER MARKET RD P O BOX 1886
PHONE 464-2998 Out of Town Call Collect
installation by our factory trained technicians

IF YOU'VE BEEN THINKING ABOUT ALUMINUM AWNINGS, NOW'S THE TIME TO ACT
BECAUSE RIGHT NOW FOR A LIMITED TIME ONLY WE ARE RUNNING A CLEAN UP SALE ON EVERY AWNING IN OUR LINE INCLUDING SPECIAL LOW PRICES FOR COMPLETE INSTALLATION OF OUR CUSTOM MADE AWNINGS
• Carports
• Rain Gutter
• Patio Covers
• Screen Rooms
• Vinyl Weadown
• Cabana Room Additions
• Aluminum Siding & Soffit Systems
• Custom Made Window Awnings

EAGLE
FAMILY DISCOUNT STORES
Lowest Prices In Town We Checked!
EVERY PRICE CUT!
3 SENSATIONAL DAYS-THURSDAY, FRIDAY, SATURDAY!
Shop Eagle...save money, gas and time! Open daily 9 to 9, Sundays till 6 p.m.

OUR PRICE 10¢ SAVE 29% — 14 OZ. BABO CLEANSER

OUR PRICE 9.88 SAVE 4.00 — FOLDING CHAISE LOUNGE

OUR PRICE 3.84 SAVE 1.00 — MEN'S KNIT KICKERS

2/1.00 — TRANSMISSION FLUID

MEN'S DOUBLE KNIT POLYESTER SLACKS
5.88
OUR PRICE WAS 9.95
4.07 Off Our Discount Price

1.13 SAVE 18% — 14 OZ. LEMON PLEDGE

2.94 — LATEX HOUSE PAINT

NEVER BEFORE SAVINGS! Save up to 15.08
19.88 WAS 34.95 29.95 — A EAGLE DIGITAL CLOCK RADIO; B JULIETTE DIGITAL CLOCK RADIO; C EAGLE'S MULTI-BAND RADIO

2.96 SAVE 25% — MEN'S DRESS SHIRTS

1.66 WAS 2.99 — BOYS' DUNGAREES

4.98 SAVE 2.00 — 16 PIECE MELAMINE SET

2.88 SAVE 30% — ALL PURPOSE LANTERN

98¢ SAVE 25% — TUB AND TILE CAULK
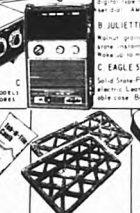
1.22 SAVE 25% — COCOA FIBER DOOR MATS

37¢ SAVE 33% — MEN'S & WOMEN'S ZORIES

54¢ SAVE 10% — MEN'S ORLON SOCKS

1.96 SAVE 1.00 — BOYS' DRESS SHIRTS

58¢ SAVE 37% — RIGHT GUARD DEODORANT 4 oz. limit 2

1.09 SAVE 22% — MAGIC SHAVING CREAM 8 ounces

7.98 — EAGLE HOT COMB W/ MIST

3.97 SAVE 1.00 — FLOOD LITE AND HOLDER

2.57 SAVE 14% — MEN'S & BOYS' SNEAKERS

2.97 SAVE 1.00 — WOMEN'S DRESS SANDALS

3.96 SAVE 4.99 — WOMEN'S KNIT SLACKS
160 CONVENIENT NEIGHBORHOOD LOCATIONS - THERE'S AN EAGLE FAMILY DISCOUNT STORE NEAR YOU!

Folks are asking, "When do we get our Park Directories?" The park office was notified that we could expect them here in 10 days and the time is up today. So all we can say is that you that are having them mailed will surely get them the last of the first week of August, if they get their right away.

Received a nice letter from Ethel Mc Connell and will quote some, "We talked and talked to Adolph Bolto yesterday. His gas tank stuck and the car hit an abutment. Mr. Bolto was badly injured and died. Mrs. Bolto is coming along fine, except for the pain in the hip that he had operated on. Bill is walking better, not using his cane. The weather here is very changeable in Detroit 59-67 degrees or down in the 60's. We plan to return to Florida September 15, then October 15 we go to Japan for a month."

Deeday, Marquerite and Karon Deedrick and Mother Dolly returned from their trip to Virginia on Sunday night.

We welcome Joe and Virginia Jensen of Clementon, N.J. at 4 Vista Drive. They are here for a month's vacation. They are the parents of Gerry Arensi of 206 Linda Drive, Jensen Beach.

Mrs. Phil (Marie) Dionne of Almond and Sixth was taken to M.M. Hospital today July 25 following a heart attack at 7 a.m. She died Friday July 26 at 6:45 a.m.

Her survivors include her devoted husband, Phil; to whom she has been married 33 years, one son, Alfred Thees and wife Julia and their twins, Mrs. Maria Betty Fagaro and Alfred Thees and five great grandchildren.

Maria has a brother and two sisters in Germany. The sisters spent some time here in our park visiting her two years ago.

Thes viewings were Sunday afternoon and night and Funeral services were Monday July 29 at 11:00 a.m. in the Aycock Funeral Home Chapel with Rev. Donald E. Johnson of Jensen Beach Community Church officiating. Interment was in All Saints Cemetary of Jensen Beach.

Dorin Kane and wife came Sunday and took his parents Phil and Treva Kane of 6th and Broad, home with them for a few days on the west coast of Florida.

David Betham, the only only son of our Wally and the late Leona was married Sat. July 20 to Laurie Foster the daughter of Mr. and Mrs. Marion Foster of Stuart at St. Mary's Episcopal Church.

Dorothy Geebee and Frank Beal visited Dorothy's sister-in-law and husband at Venice last Thursday.

Dr. Thomas Moore was better and able to go to their northern home but expects to wait until he returns for his operation by one our local excellent surgeons. I am told by a bridge playing friend of his. His address is Dr. Thomas Moore, Gillingham Drive, Bradford N.H. 03221.

I have been unable to contact Archie Faille but he must be getting along fine. I have seen him during his driving his car and he looks like he gaining weight. I wouldn't think of saying, getting fat.

Harvey and Vivian Hill of 20 S.W. 7th Ave. and Lapeer Mich. celebrated their wedding anniversary of fifeteen years on Sunday July 28 at their daughter's home at a familly dinner. The couple have one daughter, four sons, 25 grandchildren and five great grandchildren. Harvey writes: "We first came to O.B. in 1961 and are looking forwad to returning in the middle of October of 1974. Due to our health conditions we were unable to hold open house which we had planned however any Ocean Breesers are to call it in our vicinity." Sincerely Harvey and Vivian Hill.

Mollie Butterfield was really happy when the oldest of her two sons, Kurt and wife Ruth, drove up from Miami on Sunday afternoon to see her and sister Gertrude McKay. They thought our flowers were so pretty. Kurt was attending the Benevolent and Protective Order of Elks National Convention in Miami. He had been elected in May to exalted ruler of Elks in his hometown lodge of Weymouth, Mass.

Carol Chapman and brother George Reeves returned Thursday from a five weeks trip visiting relatives in England and Scotland. George said, "We were so tired of wet, cool weather. Anyway its not too cool here, even though its raining.

Eric Springman of Fort Lauderdale, is visiting his father Fritz and Bunny Bunny has been taking him fishing, to the beach and hunting for shells.

Ocean Breeze News Notes

BY LETA KEITH

334-4366 6 Vista Drive

It was a double ring ceremony. A reception was held in St. Mary's Parish Hall. For their honeymoon they are backpacking on the Appalachian Trail, starting in the Carolinas. After returning this young couple will reside in Hobe Sound, where David is a surveyor with Rogers and Associates. Laurie was a June graduate of Martin County High School and hopes to pursue a nursing career.

Dick and Doris Reed left Monday for their old home town Findlay, Ohio, in their travel trailer. Before their return they expect to spend some time in Torch Lake, Michigan, Pigeon Forge, Tenn. and Flat Rock, N.C. They will certainly be missed since their little home is usually parked on Lil Bit Lane. Two months will seem a long time to pet Herman the heron, too!

Speaking of celebrations, Frances Scranton of Almond really knew she had had a birthday, but she won't tell us which one. On Sunday, July 21, at 4 p.m., son Jack and wife Claire packed her up and took her to home of their friends Lesa and Erma Knifter who were celebrating for birthdays as well as the birthdays of Frances. They had a lovely dinner and plenty of cake. Then on Monday, son Jack and wife Claire entertained in their home Mother Frances. She received several lovely gifts. On August 3 they are taking her to New York for a month's vacation. She will be visiting her daughter-in-law while she there.

Paul and Florence Tyre left Wednesday for Covington, Va., to spend a month visiting Paul's brother and three nieces.

John Fagan writes to John Martin on a Grand Ole Opry card, "I fell two weeks ago and sprained my back, but I'm alright now. I left Tennessee July 20 and I'm in Pennsylvania now visiting my grandson."

Speaking of John's, John Leybeck writes, "Having a good time in Tenn. Ate dinner Tuesday eve at the home of Mr. and Mrs. Geo. LeBon. We played cards until mid-nightnight. Hope to see Opry Sunday."

Irvin and I will be taking Frank and Sallie Von Halle to West Palm Beach, Thursday, August 1. After dinner, they will get aboard the Am Track for Indianapolis. They will spend a large part of their vacation in Ohio with relatives and friends, then uppes N.Y. with daughter Dorothy family and friends.

Violet Wing is leaving on her trip on August 4. She says she is in no hurry to get to her sons in Wayne, N.J., but I'll wager that if she stays three months, as she has planned, that she will be in a hurry to get back, when it starts getting cold. Violet's only son Raymond Knepper and wife will celebrate their 25th wedding anniversary October 16. The her oldest grandson, Thomas is to be married on October 20. Violet expects to stop at different places and visit with other relatives and friends before arriving in New Jersey.

Gladys M. Shaw of N. Miami spent a long week end with her Aunt Eva Donaldson.

Mrs. Richard (Jackie) Pinskey and Kyle called on Sallie and Frank Von Halle Thursday afternoon.

Received a nice letter from Mrs. Karl (Bessie) Theil of Indianapolis and she said that they had been in the nursery business 38 years and that they had worked three times as hard as they should have because of bad weather. They sent a nice check for our ambulance fund to honor the memory of Agnes Howchin McLarty and Leona Betham.

Received a letter from Martha Sheehy While she and Ed were in Wisconsin, enjoying their four children and 18 grandchildren, they were taken to a nice supper club to enjoy lobster. At 11:30 p.m. a waitress came in with a suprise honoring their 45th wedding anniversary.

Pat Lincoln of Vista has had a friend visiting her, Marge Warren of Delray. They had met in Nepal where Mount Everest is.

Departed: July 4, Warner and Sophia Johnson and Sophia Thompson; July 7, Al and Avis Colby; July 8, John Fager, Eva Ekstrom; July 15, Ray and Mary Stiles; July 18, Ken and Gwen Puelling; July 17, Urband Ruby Masson; July 18, Clinton and Eunice King; July 20, Richard and Doris Reed, Louis and Agnes Babin and Nancy Roulier.

BRIDGE - JULY 23

Ann Christensen	4000
Agnes Corlis	3690
Emma Sackett	3640
Vince Taylor	3330

PINOCHLE - JULY 23

Fred Malsh	750
Gladys Bauer	739
Adolph Numedahl	725
Art Lewis	969

PINOCHLE - July 25

Jo Doring	791
Art Lewis	734
Charles Sezak	732
C. Wiedemman	728

PINOCHLE - JULY 27

Charles CSezak	787
Vera Strayer	771
Ann Christensen	722
Scott Miles	693
Gladys Bauer	613

FORT PIERCE--The Fort Pierce Organ Society is having a picnic lunch on Sunday, August 4, 1974 instead of the regular monthly meeting. The picnic will be held at the Savanna's Recreation Park on Midway Road (East of Highway No. 1) from 1:30 p.m. to closing. The picnic will be held in Area No. 1 at the Park.

Rely on Your Pharmacist for Precision

The Prescription Shop

Jim Bartlett R. Ph. Bob Taylor R. Ph.
Joan Robin, R. Ph.
22 Colorado Avenue
Phone 287-3443

SUN & MOON
Chinese or American Cuisine
EAT IN OR TAKE OUT
WE CATER TO PARTIES
Hours: 11:30 to 9:30 p.m.
464-8989 461-9795
2510 S. Federal Hwy.
(US1) Ft. Pierce
Across street from Boynton Shopping Center

MAN FROM P.I.R.A.T.E.S.
JENSEN BEACH PLAZA--
JENSEN BEACH, FLA

Royal Lion Restaurant
SERVING DAILY (EXCEPT MONDAY)
5 P.M. 'TIL MIDNIGHT
SUNDAY 5 P.M. 'TIL 10 P.M.
OWNED and OPERATED BY
Mr. and Mrs. "Skeeter" Kimmel
YOUR HOSTESS, Mrs. Kimmel
Late Snacks
Served 10 P.M. to 12
Tuesday thru Saturday
The Nostalgic Music of
JAY LEE
At The Piano Nightly In The Lounge
Tues. thru Sat. 9 'til 12
Village Square, Tequesta

Fleur-de-Lis Boutique
at St. Lucie Country Club
Boutique Fashion Sense at moderate prices
Open Daily from 11 A.M. except Monday

WINDJAMMER
Lounge & Cut Rate Liquor Store
North of Jensen
Public Beach on A1A
334-2600
VISIT OUR INTIMATE LOUNGE
Lounge Open Daily 9 a.m. to 2 a.m.
Sunday 1 to 12 a.m.
"WEEK-END SPECIALS"
Store Open Daily 9 a.m. to 8 p.m.
Sunday 1 to 6 p.m.

PENDORA'S Seafood RESTAURANT
Home-Made Bread & Pie Every Day
Complimentary Cold Duck
DELICIOUS freshwater CATFISH served with Golden Fried Hushpuppies, cole slaw, and candied yams
ALL YOU CAN EAT!
FAMOUS FOR OUR Crab Cakes
FOR DELICIOUS MEALS
A1A Port Salerno

PORT SIDE LOUNGE
Now Appearing...
The Paley & Dynasty Trio
Entertainment nightly
Tuesday - Saturday 8 PM-1PM
Sunday 7 PM TO 12 PM

Hutchinson Room
Fantastic Foods by CHEF HENDERSON
A Varied Menu Featuring Such Succulent Dishes as Surf & Turf & Shrimp Scampi
Serving Daily... 7 AM to 11 PM

Sheraton Resort Inn
Sheraton Hotels & Motor Inns A Worldwide Service of ITT.
P.O. Box 929, U.S. A-1-A, Hutchinson Island, Stuart, Florida 334-4000

Make Reservations NOW!
DINNER THEATRE
Thursday, August 21
Dinner 6 to 8pm-Curtain 8:30pm
$12.50 per person for dinner and show
Call the diningroom for reservations
The St. Lucie Hilton and The University of Miami presents
STAR SPANGLED GIRL
Directed by Bob Ankrom
The social and entertainment center for Martin and St. Lucie Co.
St. Lucie Hilton COUNTRY CLUB RESORT
Reservations are Advised
Stuart 334-4400
Ft. Pierce 461-6064

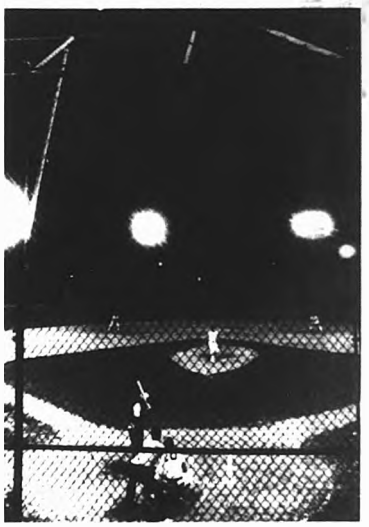

Stuart National Bank takes top honors

MIRROR

PAGE 1, SECTION B

BY DONNIE WILKIE

JENSEN BEACH–The Stuart National Bank, led by a tenacious hitting attack smashed their way through Sub-district 1 playoffs last week, held at Langford Park in Jensen Beach.

"We played good ball, hit well, and we were consistant," said SNB manager Dennis Rinaldi.

Stuart National had to fight their way through almost every game. But in the end, it was a sensational power hitting team like Ron Kammel, David Stout, Rick Rowe and Billy Williams that pulled SNB through.

Their great power was shown in their 8-4 win over King's Inn of Stuart, and their tremendous desire to win was exhibited in their 20-17 quarter-final squeaker over Moody's Tie-Beam.

Edna Moody's was the surprise of the tournament, commented Rinaldi. "Nobody knew about them and they hit the ball extremely well. In fact, I don't know where they're from."

For Surplus Stock Outlet, the runner-up, it didn't matter. They had gotten what they had been after for three years – a district berth. Despite a 22-13 loss to the Bank in the finals, Ray Kerce was a happy man. Kerce, the manager of Surplus, thought the game was unfortunate because both teams had achieved their goal.

The most exciting game of the tournament came in the semi-finals. Surplus overcame a Moody's lead to defeat the underdogs 14-7. The excitement came in the sixth inning when Surplus exploded for six runs.

In that inning, Surplus hit the ball all over the place and took a 10-5 lead.

Then after Moody's made it 10-6, Surplus' Herb Trowbridge teed off on one to left field to make the score 13-6. Then after Kerce singled, Chuck Hemingter doubled to right to make it 14-6.

Despite a home run for Jerry Fredricks, Surplus won, 14-7. That game eliminated Moody's, and left it up to Surplus and Stuart National Bank to play next in the Labor Day tournament in St. Petersburg. That tourney will include some 96 teams. Riley said he would have chosen his MVP as pitcher Chuck Telaa. "He hit the ball well, he pitched very good, and he fielded very good. And above all, he did it the whole tournament."

Billy Williams and David Stout led the tournament in homers with eight each, while Moody's Eddie Lowe had seven.

Well, for Stuart National Bank and Surplus Stock Outlet, it's on to the District Tournament.

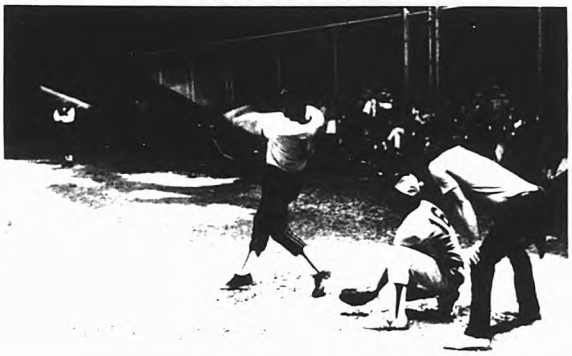

Photos
by
Dennis Doyle

CLEAN UP- Efforts to straighten up a muddy field were useless at the Men's Slow Pitch Softball Tournament last Sunday after a heavy rain. Before the work crew finished the rains came back and the games were cancelled. The tourney finally began again Monday night, with rain again but the players continued anyway. The final game won by the Stuart National Bank finished at 1 a.m. Tuesday morning. The tourney began last Wednesday.

Court of Honor held

JENSEN BEACH—A Court of Honor was held July 24 by Troop 815 which is sponsored by the First Presbyterian Church of North River Shores.

Merit badges were presented to Gary Lambert and David Onufrey, first aid; Bob Pulliam, swimming and communications; Steve Pulliam, fishing; Brad Lambert, first aid and coin collecting; and Chuck Van Dien, first aid and basketry.

Other awards were presented to David Onufrey, received a tenderfoot award; and Chuck Van Dien received a second class award and a family living award. Mrs. C. W. Van Dien was pinned by her son Chuck with the Mothers Second Class pin.

Skill awards were presented to Alec Connolly, family living, and Bob Pulliam, swimming.

Scoutmaster Ron Giersdorf, unit commissioner Richard Grant and W D Connolly, chairman, officiated at the court.

CUB SCOUT OLYMPICS—Neither rain nor wet grounds could stay the efforts of Cub Scouts competing in the district olympic games last Sunday

'The Showcase'
In Belle Plaza
1754 E. Ocean Blvd., Stuart
287-3915
Hours: 9 to 5:30 Mon. thru Sat.
OUR 5TH ANNUAL
CHRISTMAS CARD SALE
½ OFF REGULAR PRICE

Each year we say "No more August Christmas Card Sales"...and here we are doing it again!

The cards are not dog-eared leftovers. This is all new stock, some come in and take your pick.

By the way, we're not going to sell any cards from Christmas Books this year. More and more people are writing their names, but if you prefer to have your name imprinted, take these to a local printer, and save yourself a pot(s) of money.

HOME ACCENTS • GIFTS • CARDS
Formerly of Northport, L. I.

Suntide pavilion is completed

JENSEN BEACH The construction and interior furnishing have been completed on the SunTide Sales Pavilion on Hutchinson Island according to William Bryant a SunTide spokesman.

The sales pavilion is situated in a stand of scrub oaks and palmettos 50 yards from the road and is screened by landscaped natural vegetation

Sailfish square to resume dancing

STUART The Sailfish Squares will resume square dancing at 8:00 p.m. Friday, August 2 at St. Joseph's Catholic Church, 10th Street, Stuart.

Jack Hosken will be calling, and all dancers are invited to come out.

Cubs district olympics

JENSEN BEACH - - Four local Cub Scout Packs met at Langford Park on Sunday, July 28 for a picnic and district competition.

Participants in the event were Pack 801 Jensen Beach Community Church Pack 802, Port Salerno PTA, Pack 823, Palm City PTA and Pack 830, Stuart Lions.

Olympics chairman Earl Pearson of Port Salerno was aided by the Sailfish District Cub Committee.

The competition covered seven olympic events. They were 50 yard dash, standing long jump, discus throw, softball throw, one obstacle course speed rally, and shot put.

Winnings Cubs and Dens will compete in the Gulf Stream Cub Scout Olympics which are to start at 1:00 p.m. on August 17 at the Jupiter Middle School.

Interwoven
Sox, Supp-hose,
Slendo
Underwear
KERMIT'S
fashions for men
235 W. Osceola St.
Downtown Stuart
287-0400

Swift's Premium, U.S.D.A. Inspected, Quick Frozen All White Meat
Turkey Roast..... lb $3.29
Swift's Premium, U.S.D.A. Inspected, Quick Frozen, Dark Meat
Turkey Roast..... lb $2.29
Rump or Shank Portion
Fresh Pork Hams lb 79¢
Swift's Premium, Prolfer, U.S. Choice, U.S.D.A. Inspected Beef
Beef Chuck, Blade Roast..... lb 79¢
Beef Chuck, Blade Steak..... lb 89¢
Beef Chuck, Under Blade Steak..... lb $1.19
Beef Round, Boneless Round Steak ..... lb $1.89
Beef Loin, T-Bone Steak ..... lb $1.79
Serve the delightful pleasure of Swift's Premium Beef with pride and confidence ... that no matter what the cut it will be delightfully tender.

Swift's Premium, Prolfer, U.S. Choice, U.S.D.A. Inspected
Beef Loin, Sirloin Steak $1.69

Swift's Premium or Agar, Extra Lean
Canned Hams 5-lb can $4.99
(Plus 100 S&H Green Stamps With Coupon)

Oscar Mayer's, Meat Wieners, or Beef Franks 1-lb pkg 89¢
Lum's World Famous, Regular Franks 16-oz pkg 59¢
Lum's World Famous, All Beef Franks 10-oz pkg 65¢
Swift's Premium, Quick Frozen Sliced Calves Liver 12-oz pkg $1.19
Publix, In-Store-Baked Apple Pie 28-oz pie 99¢
Eider Dell Chicken
Swift's Premium Smoked Braunschweiger lb $1.19
Swift's Premium, Fresh Liverwurst lb $1.19
Empire, Whole Cooked Barbequed Chicken lb 99¢

Fresh Seafood Dept.
Wakefield Snow Crab Meat.. 3-oz can $2.29
Gorton's Cheese Fishwich 2-pk pkg 89¢

25¢ OFF With This Coupon Only ! 69-oz. Box Ivory Liquid Dish Detergent
20¢ OFF With This Coupon Only ! 10-oz. Can Lemon Favor Furniture Polish
20¢ OFF With This Coupon Only ! 1-lb. Can Regular Drip or Electric Perc Sanka Coffee
100 S&H Green Stamps With Coupon Swift's Premium or Agar, Extra Lean Canned Ham 5-lb can $4.99
100 S&H Green Stamps With Coupon 1-lb. or More Any Kind of Ground Beef
100 S&H Green Stamps With Coupon 10-in. Size, Frozen Salute Party Pizza $2.99
100 S&H Green Stamps With Coupon Any Glade Aerosol Product
100 S&H Green Stamps With Coupon Johnson's Glory Rug Cleaner
50 S&H Green Stamps With Coupon 1 Lb. Chocolate, Pineapple, Coconut or Strawberry Smucker's Ice Cream Topping

Quantity Rights Reserved
100% Fla. Orange Juice Breakfast Club Frozen
Orange Concentrate 6 6-oz cans $1

Swift's Premium, Vacuum Packed
Sliced Bacon 1-lb pkg 99¢
Smoky Canyon, Ham, Turkey, Beef Chicken, Pastrami, or Corned Beef
Chipped Meats 2½-oz pkg 35¢
Copeland's Party Pack, or Variety Pack
Cold Cuts 12-oz pkg 89¢
Rump-Free, Vacuum Packed
Sliced Ham 6-oz pkg 69¢
Swift's Premium
Braunschweiger Chubs 2 6-oz pkg 89¢

U.S.D.A. Inspected Shipped Quick Frozen
Fryer Thighs 5-lb pkg $1.99 (Grade A)

Prices effective Thurs. August 1st, thru Wed. August 7th, 1974.

From Our Produce Dept.
Ruby Red "Yes" Bananas.. 2 lbs 25¢
Spanish Onions.... lb 19¢
Nectarines 39¢
Cauliflower 59¢
Garden Fresh Leaf Lettuce 39¢
Red, Yellow Meat, Late Santa Rosa Plums..... lb 39¢
Prevalent Laroda Plums..... lb 33¢
Ripe Nubiana Plums .... lb 29¢
Red, Honey-rich Flavor Queen Ann Plums..... lb 39¢
Juicy Florida Limes ..... 6 for 33¢
Sweet, Unsweetened Grapefruit Juice 2 46-oz cans 39¢
Fla. Ripe, Medium-size, Red Tomatoes..... 3 lbs 69¢

In the Husk Fresh from Delaware, Yellow Sweet Corn 12 ears 98¢

Corn Baked Corn on the Cob
Remove husks and silk from 6 medium-sized ears corn. In a bowl combine 3 tablespoons mayonnaise, 2 clove garlic (minced or mashed), 1 teaspoon grated onion, 1 teaspoon steaks flavored salt and dash pepper. Spread each ear with mayonnaise mixture; then wrap tightly in foil. Bake in a 325° oven for about 30 minutes, or until tender.

Barbecued Corn on the Cob
Bring a large covered kettle with 1½ tablespoons salt to a boil. Remove husks and silk from 6 medium-sized ears of corn. Place each ear on a sheet of heavy foil. Pour about 1 tablespoon of the butter mixture over each. Wrap securely and place on the barbecue grids for about 15 minutes, turning several times.

Corn Grilled with Bacon
Cook whole corn as in recipe first only about 2 minutes. Spiral 1 or 2 thin slices bacon around each ear, fastening it at each end with wooden picks. Grill over charcoal or in the broiler until bacon is crisp and brown, turning frequently.

publix markets
where shopping is a pleasure
746 S. Federal Hwy. Stuart
Seastown Shopping Center Ft. Pierce

PAY LESS - GET MORE!
FOREMOST Liquor Stores
461-4424
PRICES EFFECTIVE THURS., FRI., SAT.

CANADIAN
Lord Calvert Qt $4.88
Canadian Mist Qt $4.49
Canadian Club 5th $5.79
Canadian Prch Qt $4.88
Walkers Imported Qt $4.99

BLENDS
Paul Jones Qt $3.98
Calvert Extra Qt $4.79
OMB Pinch Qt $3.99
Four Roses Qt $4.99
Lord Baltimore86 pr Qt $4.29

GIN
Gilbeys Qt $4.48
Lord Baltimore Qt $3.99
Boston of Fla 3-810 86Qt $3.58
Whitehall Qt $3.79
Bombay English 5th $4.99

VODKA
Lord Baltimore 80pr Qt $3.99
Wellschmidt 80 pr Qt $3.99
Smirnoff 80pr Qt $4.99
Boston of Fla 80pr 3-810 86Qt $3.58

SCOTCH
Passport Qt $4.99
Black & White Qt 86.99
Bell's 8 yr old 5th $4.99
Desmond & Duff Qt $4.88
Usher s Qt $3.49
Cha MacGregor Qt $4.88
Cutty Sark 5th $8.49
Glen Mavis 5th $3.99
Black Watch 100 pr 80pr Qt $4.99

Rum
Bacardi Qt $4.99
Paradise Qt $3.99
Old Florida Qt $3.99

MISCELLANEOUS
J Cardin Brandy 5th $3.99
Martell 3-star cognac 5th $9.49
Galliano Liqueur lg bot. $5.68
Southern Comfort 5th $5.18
Meiers Ohio State Dessert and table wine 5th $1.99
Montezuma Tequila Qt $4.99
St Jacob Liebfraumilch Liter $1.88
Madira Sangria ½ gal $3.79
Vinya Rose 5th $1.88
Meiers Vermouth 5th $1.88
Vino Fino table wine gal $3.79
Christian Bros table and desert wine 5th $1.88
Mazzoni Lambrusco 5 liter $1.89
Bones Anti Spumante 24 oz $2.99
Chateau Laweut champagne 5th $2.88
Riccadonna Vermouth 38 oz $1.88

BOURBON
Earth Times Qt $4.88
Mattingly & Moore Qt $3.88
Old GrandDad 86pr 5th $4.99
Ezra Brooks 86pr Qt $4.88
Ancient Times 86pr Qt $4.88

BEER
Genesee 6 12oz cans $1.19
Michelob 6 12oz cans $1.79

ADVERTISED BEER AND BEVERAGES NOTICED ALL SALES ITEMS CASH & CARRY
FOREMOST ROY'S LIQUORS
1147 South U.S. 1 Ft. Pierce
FOREMOST SPIRITS UNLIMITED
1335 Orange Ave., Ft. Pierce Drive-In Window

D & M news

Pappel is back from his ... to the North, and we know ... Duffi is delighted to have him ... again.

+ + +

...ved a pretty card from Adrian ... who says its a bit on the cold ... Lake Sebago where he, his ... and son-in-law are at present ... over as part of a trip to ...

Also, had a note from Alice Reeder, saying that she and Walter enjoyed a Fourth of July weekend picnic and reunion with friends while on a camping trip in the Poconos. They have had so much rain and cool weather at their home in New Jersey, that Walter was ready to head for Florida, but it has warmed up now, and they are going ahead with plans for the yard sale in August.

Their son is returning to Norfolk, Virginia, from a six months tour of sea duty, and of course, they are going to be there when his ship docks.

Alice also said that her mother, Mrs Grace Stetser, and her uncle and aunt, Harry and Alice Eastlack, are fine and sent greetings to all their friends and neighbors in our Park.

+ + +

Esther Kaiser writes from Clay Connors, Kansas, that she enjoys reading the news of D & M in The Mirror, and she hopes to come for a visit some day soon. Esther keeps busy with Senior Citizen activities, and was planning on going to Kansas City with this group to attend a Big League ball game.

JENSEN BEACH--Mr. and Mrs. Clyde Wrickline of North Indian river Drive, have returned home after a five-day visit to New Orleans.

They visited her brother Doug Talbert who plays the piano and is musical director for Barbara Eden who was appearing in the Blue Room of the Roosevelt Hotel.

Duplicate bridge

STUART - JENSEN BEACH Community Bridge Club--On Monday, July 29, there were 6½ tables in play with an average of 70 for North-South and 60 for East-West.

North - South winners were: Jack Alger & Charles Hawkins, 80; second, Hazal Whicker & Jean Mirulle, 75; third, George Knoll & Ray Bliss, 74.

East - West winners were: Mrs. Harry Ciampaglio & Mrs. Edwin Ebeling, 74; second, Mrs Gerry Boyd & Grant Shaffer, 73; third, Mr & Mrs. John Michaelsen, 63½.

On Friday, July 19, a Howell movement was played and in first place was George Heath & Charles Hawkins, second, Mr & Mrs Russell Leibrech, third, Mr & Mrs Robert Classer and fourth, Mr & Mrs William Snelling.

Game time is 1:00 p.m. Mondays and Fridays in the Harry Hoke Community Room of the First Federal Savings & Loan Association, Jensen Beach. All players are welcome and a partner is always available. George H. Heath Director. Telephone: 465-1347

WINN DIXIE

PEOPLE

QUANTITY RIGHTS RESERVED

PRICES GOOD THURSDAY AUGUST 1 THRU SATURDAY AUGUST 3.

VACATIONING ?
WINN-DIXIE GIFT CERTIFICATES
ARE A GREAT WAY TO THANK THE FOLKS YOU VISIT!
AVAILABLE IN $5 AND $10 AMOUNTS AT ALL WINN-DIXIE AND KWIK-CHEK STORES. REDEEMABLE IN ANY OF OUR NEARLY 1000 STORES IN THE SOUTHEAST!

CHERRIES LB. 79¢
GREEN CABBAGE LB .15
HARVEST FRESH (NO HEAD OVER 39¢)

HARVEST FRESH YELLOW COOKING ONIONS 3-LB. BAG 69¢
HARVEST FRESH WATERMELONS EACH $2.59

U.S. NO. 1 VENT VUE POTATOES 10 LB. BAG 99¢
HARVEST FRESH LIMES 8 FOR .39
HARVEST FRESH SMALL LEMONS 11 FOR .79

JUS' SQUEEZED BRAND ORANGE JUICE 3 QTS. 89¢
HARVEST FRESH RED BLISS POTATOES 5-LB. BAG 79¢

CANTALOUPES 2 FOR $1
8-OZ. DORIC BRAND GRAPE DRINK OR CITRUS PUNCH 8 FOR 1.19

U.S.D.A. "A" GRADE
FRESH FLORIDA SUPERBRAND LARGE EGGS DOZEN 59¢
PLUMS LB 39¢
NECTARINES LB. 39¢
LETTUCE LB. 29¢ (NO HEAD OVER .39)
MARIE'S BLUE CHEESE DRESSING. 12-OZ. BOTTLE 89¢

DAIRY DEPARTMENT

LAND O' SUNSHINE BUTTER 1 LB. IN QUARTERS 69¢
LIMIT 1 WITH OTHER PURCHASES OF $5 OR MORE EXCLUDING CIGARETTES

SUPERBRAND SOUR CREAM 2 16-OZ. CUPS $1
SUPERBRAND YOGURT ALL FLAVORS 4 8-OZ. CUPS $1

SUPERBRAND COTTAGE CHEESE 2 LB. CUP $1.19
12-OZ. PKG. W.D SLICED AMERICAN CHEESE FOOD .79
MILD LONGHORN CHEESE LB 1.29
6-OZ. SUPERBRAND SHARP OR N.Y. SHARP CHEDDAR STICK .89
KRAFT GRATED PARMESAN CHEESE 8 OZ. CAN 1.29

SUPERBRAND COFFEE CREAMER 3 32 OZ. CARTONS $1
SALUTO PARTY PIZZA 33-OZ. PKG. $2.49

FROZEN FOOD DEPARTMENT

6 OZ. 6 PACK ASTOR ORANGE JUICE .99
12 OZ. 3 PACK ASTOR ORANGE JUICE .99
24 OZ. PKG. BOOTH P & D SHRIMP 4.99
4½ OZ. CUP BIRDS EYE COOL WHIP .39
10 OZ. PKG. LIBBY'S PEAS 4 FOR 1.00

THRIFTY MAID FRUIT DRINKS ORANGE ADE, GRAPE, FLA. PUNCH OR APPLE 3 46-OZ. CANS $1
LIBBY'S FRUIT COCKTAIL 3 16-OZ. CANS 89¢
LIMIT 3 WITH OTHER PURCHASES OF $5 OR MORE EXCLUDING CIGARETTES
SCOTT TOWELS 2 GIANT ROLLS 89¢
STARKIST CHUNK LIGHT TUNA 2 6½-OZ. CANS $1
ASSORTED FLAVORS THRIFTY MAID ICE MILK HALF GALLON 59¢

DUNCAN HINES CAKE MIXES 18½-OZ. PKG. 55¢
THRIFTY MAID YELLOW SQUASH 8 16-OZ. CANS $1
THRIFTY MAID APPLE JUICE 2 32-OZ. BOTTLES 99¢
ALL FLAVORS CHEK DRINKS. 8 12-OZ. CANS $1
PRINGLES 4½-OZ. PKG. 43¢
THRIFTY MAID SLICED BEETS 3 16-OZ. CANS 89¢

COUPON CLIP
SAVE .20
.20 OFF ON PURCHASE OF 5 LB. BAG GOLD MEDAL FLOUR PLAIN OR SELF- RISING
PRICE WITH COUPON 79
PRICE WITHOUT COUPON . .99
LIMIT 1 WITH COUPON & WITH OTHER PURCHASES OF $5.00 OR MORE EXCLUDING CIGARETTES
COUPON GOOD ONLY AT WINN-DIXIE
COUPON EXPIRES SAT. AUGUST 3

SHOULDN'T YOU BE SHOPPING WINN-DIXIE?
WE ARE OPEN SUNDAY

880 SOUTH FEDERAL HIGHWAY - STUART
420 WEST COMMERCIAL STREET - JENSEN BEACH
WE GLADLY ACCEPT FOOD STAMPS

LOCKING UP--Entering the St. Lucie locks was a first time experience for many the Port St. Lucie Yacht Club members who attended the boat-a-cade and luncheon at the Seminole Inn in Indiantown. Fleet Captain Bill Holzapfel shepherded his flock through the locks in good order

BOAT-A-CADERS--Clockwise around the table, Edna Garafolo, Josephine and Louis Campisi, Sam Garafolo, Ralph and Mary Conley enjoy luncheon at the Seminole Inn after traveling by boat-a-cade to Indian town on July 20

Club Boat-a-cades to Indiantown

PORT ST. LUCIE--Eighty-nine Port St. Lucie Yacht Club members attended the boat-a-cade and luncheon at the Seminole Inn in Indiantown Saturday, July 20.

Although only 12 boats made the trip through the locks, many members came by auto, stopping at the locks to witness the locks operation. Fourteen craft started out, but two broke down and had to return to home base.

Ralph and Mary Conley were chairmen of the event, assisted by Mr and Mrs. Vernon Forrar, Mr. and Mrs. Spencer Eddy, and Mr. and Mrs. Dick Nason.

After docking at the Indiantown Marina, the group was bussed to the Inn, where they enjoyed a buffet lunch and dancing. The 50-50 was won by Mike Reed and John Casey.

The day ended by Bill Frazier having to be towed home. He was encountered paddling his way back after engine trouble, and said that he was sure glad to be towed or he would still be paddling.

Another boat-a-cade is being planned for September.

Grand jury to get probe info

JENSEN BEACH--Charges of shoddy construction practices and possible payoffs will be taken to the grand jury by State Attorney Robert Stone said Monday.

Assistant State Attorney Bruce Colton conducted a preliminary investigation into complaints on building practices in the county for the past few weeks. He questioned 19 persons, including persons in county government and the building industry.

Colson said that taking the probe information to the grand jury does not mean that the state will seek any indictments against any individuals.

The investigation by the state attorney's office began after Commissioner Ed Gluckler wrote a letter to Circuit Court Judge C. Pfeiffer Trowbridge requesting the probe.

Water district study proposed

STUART--Martin County Commissioner Ed Gluckler said Monday that he will propose that the county contribute $15,000 toward a $60,000 study which would be conducted by the U.S. Geological Survey.

The study would hope to determine to keep fresh water supply along the coast when interior water is shifted to make the wetlands suitable for habitation.

The Pal-Mar Water Management District, about 31,000 acres in south-center part of the county, and north Palm Beach County, has plans for making the district habitable.

Contributions toward the study are also expected from the Pal-Mar District and from the federal government, Gluckler said.

Harry Rodiad, the U.S. Geological Survey hydrologist, said the south central area of the county holds fresh water up to a height of about 25 feet above sea level.

Rodis said the fresh water exerts pressure against the intrusion of salt water from the ocean.

Last May commissioners agreed to join the state in a settlement that sought control excavations of canals in Pal-Mar District.

Gluckler said that in a meeting with district representatives that certain stipulations were wanted by the district that he felt were concessions that the county could not grant.

The commissioner pointed out that the district wants issuance of all permits whether granted by the county or not and the district wants zoning that would be expedited plats and would be received and approved almost without question.

A district attorney is expected to be in Stuart and confer with County Attorney Steve Calvert on the county's position on permits and water management policies, Gluckler reported.

Obituaries

MARIA DIONNE

OCEAN BREEZE PARK--Maria Dionne, 81, of 13 Almond Drive, Ocean Breeze Park, died Friday, July 26, at Martin Memorial Hospital. She was a native of Franklin Square, L.I., New York, and had been a resident of this area for thirteen years.

Survivors include her husband, Philippe Dionne; one son, Alfred Thees, West Hempstead, N.Y.; and two grandchildren.

Funeral services were held Monday, July 29, at the Aycock Funeral Home Chapel in Jensen Beach, with the Reverend Donald E. Johnson officiating. Interment was in All Saint's Cemetary.

PHYLLIS P. RAMSEY

JENSEN BEACH--Phyllis P. Ramsey, 67, of D & M Mobile Court, Jensen Beach, passed away Friday, July 26, at the Fort Pierce Memorial Hospital. A native of Port Sanilac, Michigan, she had been a resident here for twenty years.

Survivors include her husband, Alfred A. Ramsey of Jensen Beach; and one sister, Mrs. Leonna Moons of West Covina, California.

Mrs. Ramsey was a member of the V.F.W. Auxiliary of Jensen Beach.

Funeral services were held Monday, July 29, at the Aycock Funeral Home Chapel in Jensen Beach with the Rev. Donald E. Johnson officiating. Interment was in All Saint's Cemetary.

MRS. PLEASANT YOUNG

JENSEN BEACH--Mrs. Pleasant Young, 77, of 318 Pine Avenue, Jensen Beach, passed away Monday, July 29, at the Stuart Convalescent Center, after an extended illness.

She was a native of Piedmont, West Va., and had been a resident here for the past two years. She was of the Presbyterian faith.

She is survived by one sister, Mrs. Albert Smouse of Cumberland, Md. and one nephew, Jack Smouse of Jensen Beach.

Funeral services were private. Interment was in Woodlawn Cemetary, Miami, with Johns Funeral Home in charge of arrangements.

THANK YOU

I would like to express my sincere thanks and appreciation for the many cards and acts of thoughtfulness extended to me during my stay in the V.A. hospital.

V.V. Woodham
Jensen Beach

Fleur-de-Lis
Boutique

In the world of sportfishing...

ONE NAME STANDS ABOVE ALL OTHERS.

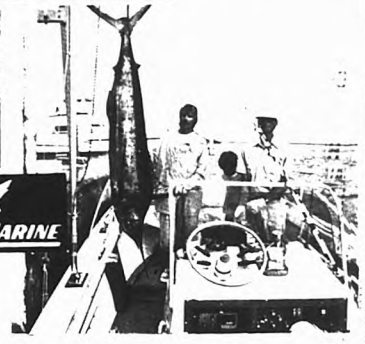

MAKO MARINE

From the beginning, Mako Marine has built their boats with one overriding objective. That objective is to maintain the finest quality workmanship possible in every Mako built. Mako owners are serious fishermen who fish hard and long. They put such their boats like no other boatmen. Their boats must stand up and they do. That's why today Mako is the world's largest builder of center console fishing boats. This leadership has been achieved and maintained simply because today's Makos are built with the same quality control, the same careful workmanship, the same pride as the first Mako years ago.

IMMEDIATE DELIVERY
MOST MODELS & SIZES

IMMEDIATE DELIVERY OF MERCURY MOTORS

CASA RIO IS AUTHORIZED DEALER FOR
BERTRAM, CHRISCRAFT, MAKO
THUNDERBIRD, SEACRAFT, FORMULA
HERRESHOFF SAILBOATS
MERCURY OUTBOARDS & MERCRUISER
WE ARE OPEN DAILY 8 AM TO 5 PM

CASA RIO
4411 ROUTE 707, RIO, JENSEN BEACH PHONE 287-0944

Blums PATIO SHOP

Scroll
Ficks Reed
Brown Jordan
Whitecraft
Trainor
Wicker

The splash of color on white wicker adds that decorator touch to home, patio, or poolside.

Where Everything's Casual

We have over ten thousand pieces of furniture in stock ready for immediate delivery. Placemats, Decorative Floral Arrangements, Ashtrays. . .and much more. . .

Blums PATIO SHOP
Monterey Plaza, W. Monterey Rd. Stuart 283-5779

Pavilions and grill kickoff $250,000 expansion

PORT ST. LUCIE--The CESA expansion will soon be evident to residents within a few days providing the summer rains let up.

"Within the week, the proposed $250,000 expansion program will get underway with the construction of four pavilions and a barbecue grill at the CESA complex," said Dick Londin, president of the association.

The decision was made to start work on the picnic area mainly because of the Labor Day barbecue.

"We would like to have the chicken barbecue on our own grounds, and to do that we had to build the grill," Londin said.

Since the picnic area was included in the expansion program, the architect laid out the plans so the work on the pavilions could be completed at the same time.

Heinie Deldouiles and Joe Lessovage will spearhead the project.

Londin said that with any luck at all, the picnic area could wind up costing CESA practically nothing.

"We are hoping to get one or five of the local contractors to donate the pavilions," he added.

Yacht Club plans dinner dance

PORT ST. LUCIE--Plans for the upcoming midsummer dinner dance were announced at the Port St. Lucie Yacht Club meeting on July 23.

It will be held at the Stuart Elks Club on Friday, August 23. A happy hour from 6 to 7 will precede a buffet including roast beef, chicken, ham, and all the trimmings at 7 p.m. Joe Roberts Band will play for dancing from 8 to midnight.

Tickets are available for members and guests from the committee: Jack LaFrance, James and Helen Kearney, George and Mary Lindberg, Vernon and Ann Lundstrom, Walt and Kate Miller, and club treasurer Lela Holzapfel. Cutoff date for tickets is August 16. It is suggested ladies wear long or short gowns and jackets for the men.

Guests at the meeting, which featured a wine punch party, were Larry and Edith Huber, prospective members, and Gordon and Mildred Long.

New members initiated into the Yacht Club by the welcoming committee and officers were Tom and Ann Franoline from Westhersfield, Conn.; Gene and Vera Abbott, from Arlington, Va.; Joseph and Louise Call from Westchester, N.Y.; and Dewey and Joy Lindsey from Cedar Rapids, Ia. Corsages were presented to the ladies.

Host and hostesses for the meeting were Mike and Lee Reeb, Edie Rogers, Theo and Howard Bickford, Viola Conley, Helen Beckman, Vi Metzger and Mary Sheehan, chairman.

Don Peterson and Mike Reeb were 50-50 winners.

Jim Thomas, Port St. Lucie Public Safety Director, will be featured guest speaker at the August 27 meeting.

Bingo nets more than $250

ORT ST. LUCIE--A turn-away crowd ingo players flocked to the CESA ing Saturday night for the first party. The Sold-Out sign went up d, as the response exceeded the st expectations of Bingo Bandyke, man.

ple began arriving before 6:30 coming from all over the area. It estimated that only 15 per cent were from the Port St. Lucie area.

There were twenty prize winners, including the $100 jackpot winner. A total of $415 was paid out in prizes. Profit to CESA was a little over $250.

Bandyke had hoped for "maybe 75 players and a profit of $100," and he was flabbergasted at the turnout.

Next session will be at 2 p.m. Friday, with games each week on Friday afternoon and Saturday evening.

Matthews and Ewing win weekend doubles at Lanes

JENSEN BEACH--Irene Matthews and Bill Ewing may have gotten a slow start in the weekend scratch doubles tournament, but in the end they were winners by 67 pins over Maureen Casey and Roy Talley.

Irene, from Stuart, and Bill, from Jensen Beach, picked up the first place prize of $175 on the strength of a come-from-behind 1126. Talley and Mrs. Casey, both of Stuart, jumped off to a lead when they rolled 225 and 213 respectively. By the third game, Mrs. Matthews had rolled a 225, and with Ewing's high game of 209, they held a 22 pin advantage. The Talley/Casey team rolled a 1059 and won $90.

Out of the money payoffs went to Judy Kealey, Stuart, for a 201 game, and Fort Pierce's Roy Whitaker for his 245.

The weekend event continues at the Jensen Lanes, with squads at 2 and 4 p.m. Saturday and Sunday. Teams can reenter as often as they wish, but cash only once with the same partner.

Fishing Report

JENSEN BEACH--Snook and trout remained fairly plentiful last week as evidenced in the Snook Nook report.

July 22: Russ Bolton had 6 snook released, 3 and 4 snapper. Danny Derringer 1 bonita.

Tuesday, July 23: Frank Morgan had 1 trout. Frank Batterman, 1 snook. Ed Wagner and Pat Patterson, 8 trout. Al Martz 18 trout. Willard Porter 1 snook and Roy Greenwald and Bill Holloway combined efforts for 5 trout, 2 snook.

July 24: Ed Wagner caught 7 trout and 1 snook. Don Jones, 1 snook. Steve Visicaj, 11 trout. William Lothe and wife Elaine and their children, 3 kings and 8 bonita fishing outside. Duck White, 2 trout, and Donna Schimmel, a snapper.

July 25: Ed Wagner, 5 trout. Charles Arena, Jr., 1 snook. John Hosier and family, 6 trout. James McGaffney with James Jr. and Hubert Wipkey, a 51 lb. 2 foot, 2 inch sailfish. Russ Bolton 4 tarpon, 1 croaker. Charles Arena, Sr., 1 snook and Ken Brown, from Toronto, 8 snook released.

Friday, July 26: Harmon Fawcett, 1 snook. Duck White, 6 trout. Ted Bloom, 9 trout and 1 snook. Bob Winder of Stuart and Charles Davis of Oakridge, Tenn. one 7'2" sail, one 6'10" sail, 2 cuda and 5 bonita, and Robert Wagner and Bob Teall of Orlando, brought in 8 snook weighing from 7 to 15 pounds.

July 27: John Mercer, 1 snook. Timmy Anderson, 7½ years old, a 10½ lb. cuda. John Hosier, 2 trout. R. H. Gibson, 7 sail, and Dr. and Mrs. Carl Fogt, 1 sail and some bonita.

July 28: Jack Hopkins, 3 trout. Edith Hecht, 15 croaker. Robert L. Corcoran, 1 trout. John Jane, 8 lb. trout, released 10 small ones. Duck White, 1 trout. Gene Rovinelli and Fred Dinkel, 2 snook and 2 kings. Joe and Ken Castronova, 2 jewfish, 1 grouper, 6 snappers.

July 29: Pat Patterson and Ed Wagner had 6 trout. Duck White, 1 trout. Carl Herzog, 2 snook. Tommy Lukal and Andy Hertel, 7 sheepshead.

Gang celebrates birthday

PORT ST. LUCIE--The Friday Night Gang was out in force last Friday night help celebrate Cedric Bera's birthday number 39. The usual birthday song was sung by a special Quartette after which each songstress was rewarded, or we might say Bera was rewarded with a sound peck.

To celebrate the occasion, host Bera took the night off, persuading Fran Lee to call the first half and Ann Boman the second.

During intermission, the Gang was treated to brownies and cupcakes furnished by Frances Bernota, Ann Boman, Fran Lee and Natalie Deible.

The merchandise certificate was won by Charles Conley.

The Gang Snooper recorded several guests at the Mardis Gras on July 5. They were Doris Testa from Cortland, Ohio; Josephine Perritt from Struthers, Ohio; Mrs. Thomas Dippoetro and Mrs. John Dippoetro from Dearborn, Mich., all visiting Mrs. Philomeno Lopertido, and Mrs. and Mr. Lary Schoolcraft from Dubuque, Iowa, visiting the Fondells.

On Friday, July 12, the Snooper registered another good report. Visitors were: Carl Larson from Washington, D.C., visiting Frank Schaums; Erma Kirby from White Plains, Md., visiting Celia Kirby; and visiting Snooper Frances Bernota, himself from Laurel Hollow, Long Island, N.Y. Mr. and Mrs. K. Young, J. Jeffrey and Kimberly Young.

Merchandis certificate winners were Gladys Clarke on July 5 and on July 12, Mary Marsh.

Kim Nelson of River Park, visiting the Friday Nite Gang as a guest of Karen Conrad on July 19, hit the jackpot as she shared the main prize with regular Al Zell.

The Gang Snooper came up with the following visitors: Mary Ann Hayes, from Pompano Beach, visiting the Koenigs, and visiting their grandparents, the Earl Campbells from White Plains, Georgia were the Batson boys, Thomas, Bryan and Gregory.

PHILCO Ford Badcock
ESTABLISHED 1904
HOME FURNISHING CENTERS
14.3 CU. FT. "NO FROST" REFRIGERATOR FREEZER
Regular $369.88
Trade-in up to $ 40.00
As Low As $248.88 With Trade
13 CU. FT. AUTO DEFROST 2-DOOR REFRIGERATOR
Regular $329.95
Trade-in up to $ 40.00
As Low As $199.95 With Trade
NO EXTRA CHARGE FOR COLOR
16 CU. FT. "NO FROST" REFRIGERATOR
With Bullnose Ice Maker
Regular $329.95
Trade-in up to $ 40.00
As Low As $299.95 With Trade
FEDERAL TRADE-IN ALLOWANCE
17 CU. FT. FROST FREE SIDE-BY-SIDE REFRIGERATOR FREEZER
Regular $399.95
Trade-in up to $ 50.00
As Low As $349.95 With Trade
NO EXTRA CHARGE FOR COLOR
Ask About Budgetwise Terms
519 COLORADO AVE. STUART 287-1752
"Badcock Sold Them You Right"
FURNITURE-FLOOR COVERING
BEST VALUES
Badcock
CREDIT TERMS
"A Friendly Place To Shop"
Westinghouse
Westinghouse HOME LAUNDRY
AUTOMATIC WASHER WITH PERMANENT PRESS CYCLE
Regular $299.95
Trade-in up to $ 50.00
As Low As $239.95 With Trade
ELECTRIC DRYER WITH PERMANENT PRESS CYCLE
Regular $199.95
Trade-in up to $ 40.00
As Low As $179.95 With Trade
17.2 CU. FT. NO-FROST 2-DOOR REFRIGERATOR
Regular $349.95
Trade-in up to $ 50.00
As Low As $299.95 With Trade

THE PORT ST. LUCIE
MIRROR
VOL. 1 NO. 21 JULY 31, 1974 10¢

OG MEETING- Members of the Council of Governments d a very informative meeting last week at the Port St ucie City Hall. The group discussed handgun ordinances, nsity figures and the water supply for Hutchingson Island Walter Stokes brought the group up to date on the State rvey of the savannas. Pictured above, left to right, Port St. Lucie vice-mayor Franklin Beardsley, St. Lucie County Commissioner Ed Enns, Martin County Commissioner Timer Power, Stuart Mayor Robert Hall, and Fort Pierce Mayor Chuck Padrick. Pictured in the background is Dr Walter Stokes preparing a slide presentation on the savannas

Seely concerned

Drains overflow with rain cause pain

BY ALICE HICKEY

PORT ST. LUCIE--As the rains continue, so do the drainage problems in Port St. Lucie.

"We have two baths in our house and can't use either of them", voiced one resident.

Another commented, "it has been one thing using our cars to visit the next door neighbor, but bailing septic tank effluent out of our bedrooms is going a little too far."

Other reports indicate residents are using pails and plastic bags to dispose of the human wastes.

The complaints have been reported to the Port St. Lucie City Council by Clyde Blunt, president of the Port St. Lucie Homeowners, to Robert Seeley, GDC's general manager and to the county authorities.

All the residents seem to get in return is a brush off" said Frank Rose.

Affected residents in the area are forming a committee to seek some kind of a solution to the ever increasing drainage problems.

According to Rose, the only alternative is to seek legal authority and if necessary go directly to the state for some type of relief action.

"If General Development refuses to help, the committee will have no alternative but to seek aid through the State of Florida. Something has got to be done," he added.

Rose spoke of the mini sewer system as being a big hust. For those residents that are hooked up, everything is fine, but GDC discourages additional hookups by charging a $600 fee.

"In my opinion, that fee is to discourage additional hookups because the system isn't sufficient to handle the number of homes in the area," he said.

"To my knowledge all you get for that price is a small electric pump, which could be purchased for less than $200, and the line from the septic tank to the pump in the street. If every house in the area did hook up, I don't believe the system could handle the load," Rose concluded.

"I am very much concerned about the problems in that area," Seeley said.

I do question the significance of the legal obligation the company has, but, by golly, this is our community and we certainly do have a genuine concern in seeing that the residents don't have these problems," he added.

When asked if there hadn't been instances where the septic tanks were installed incorrectly, Seeley said, "I can't believe that that is wrong, but I think the problem is manifold in several different areas of responsibility."

He went on to point out that the condition of the ground, with the hardpan being so close to the surface, was to be considered.

"I am equally certain there has got to be some malfunctioning tanks because of the manner of installation," he continued.

He also said that the saturation of the ground because of the excessive amount of rainfall in a concentrated area has also contributed to the problem.

Just in what proportions each of these things have contributed to the overall problem is unknown," Seeley concluded.

Tuesday Seeley met with local engineering and land development officials for a tour of the area.

"We are indeed hopeful of coming up with an answer," Seeley said.

Handguns

COG discuss major issues

PORT ST. LUCIE—Although the future of the savannas continued to head the list of priorities when the Council of Governments (COG) met last week, other issues of importance were also aired.

Fort Pierce Mayor Chuck Padrick, Jr. suggested the City of Stuart, Martin and St. Lucie counties consider the adoption of an ordinance which would govern the sale of handguns.

"I am not in favor of strict gun control and that is not the purpose of the ordinance," Padrick said. "While we can't stop a man from buying a gun, I do feel that some method of control is needed in order to keep guns out of the hands of kids."

Padrick pointed out that the city has received many complaints from residents regarding the freedom of purchase of such weapons.

Our ordinance requires the would-be purchaser to complete an application form in triplicate, one of each which goes forth to the police department, and establishes a three-day waiting period before the permit is issued," the mayor said.

Without matching legislation on the part of our neighboring governments, a Fort Pierce resident can get around our ordinance simply by stepping 15-feet outside the city limits," Padrick said.

While the mayor urged the two counties and the City of Stuart to consider such and ordinance, he pointed out that the City of Port St. Lucie had no gun vendors and felt that such an ordinance was needless.

While Stuart mayor Robert Hall said his city did not have hand-gun problems that Fort Pierce encountered, Padrick answered, "You will Robert, your city is growing."

Martin County Commissioner Turner Powers, who represented Dr. Ed Geary at the meeting, said that Martin County is against, but tried to get the sheriff to assume the responsibility of issuing permits, but found the only restrictions that could be imposed were those imposed by the state.

Powers told members of the COG that he would send each a copy of the Fort Pierce ordinance for their considerations of adoption.

Turner Powers solicited the cooperation of St. Lucie County in establishing a new population density along the county's common boundaries.

"I do not attend to suggest to St. Lucie County," Powers said, "I do, however, ask the consideration of your board on the impact of high density will have on Martin County facilities.

"Increasing to the roads of Martin County are being inadequate, and the limitations in providing ambulance service and fire protection, Powers said this is where he felt the COG would be distinct advantage to all.

"Through the COG meetings we will be better able to understand each other's ordinances as they relate to zoning changes, their problem areas, and without a doubt, be in the position to come up with a constructive solution. We must look for the mechanisms to bring our governments closer together," he added.

Powers instanced the southern part of Martin County as an example of cooperation.

Martin County maintains a lower density down there because we are dependent on our southern neighbors for services. There is no way, at the present time, we can furnish our people down there with adequate emergency services," Powers said.

Addressing St. Lucie County Commissioner Ed Enns, Powers said, "We are asking that your board work with us on areas that are adjacent. We ask that you think about these services before you increase your densities and consider the impact on Martin County."

Enns said that although he thought Martin County density figures were a bit low, he had resolved in his mind that perhaps some changes may be necessary. He also suggested that perhaps a solution would be through the District of Regional Impact.

Think that a regional plan insight might be beneficial to both," Enns said.

In other business Mayor Padrick endorsed the proposal by Judge Alto Adams to establish a law enforcement school in or near the Fort Pierce area.

Padrick tabbed this as being a worthwhile proposal and urged the support of the COG members.

Relative to the water on Hutchinson Island, Stuart Mayor Robert Hall said his city is interested in working with both St. Lucie and Martin County to serve the island.

Southern gulf Utilities, who purchases the water from Stuart, now services the island.

Martin County is currently negotiating to buy Southern Gulf.

Local environmentalist, Dr. Walter Stokes told the members of COG that Ken Alvarez, Department of Natural Resources (DNR) completed his survey of the savannas.

The complete report was returned to DNR headquarters in Tallahassee for evaluation by a special state committee to see if the marshland will qualify for a state program to protect the area.

Republicans to meet August 1

PORT ST. LUCIE--The Port St. Lucie Republican Club will meet in regular monthly session at the Cesa building at 7:30 p.m. August 1.

Cynthia De Rooy, president of the St. Lucie County Council on Aging, will be the guest speaker.

President Claude E. Grizzell will preside and refreshments will be served after the meeting.

WELCOME BACK--Mr. and Mrs. Larry Strobel are greeted enthusiastically by their cruisemates as they rejoin the group in Freeport. Having missed the boat in Nassau they flew to Freeport.

Dr. Stokes says

Savannas report is expected in 60 days

JENSEN BEACH-A report on the state survey of the south savannas is expected within 60 days, Dr. Walter Stokes said Tuesday.

"We are marking time until we get the report from Tallahassee," the chairman of the Save the Savannas Committee said.

Dr. Stokes and Ken Alvarez of the State Department of Natural Resources toured the savannas by boat last week.

Alvarez certainly was impressed with the savannas," Dr. Stokes said, "but he could not commit himself as to whether or not the savannas would be eligible for a state program.

"We are competing with 250 applications for a share in the $240 million program," he noted.

"However, we are among the top applications," he noted.

The report from the state would indicate whether or not the funds would be available for purchase or lease of the savannas.

Dr. Stokes seemed to doubt that the land could be purchased or leased by the state since General Development Corp., which owns a large tract of the savannas, or Universal Adams (UA), also a large land holder, would want to "sell or lease to the state."

The savannas expert pointed out that the two large land owners might lease to a local governing agency.

Local control -- by Martin and St. Lucie Counties and Port St. Lucie -- was recommended by the committee which Dr. Stokes heads, but Martin County Commission wants state control.

"If the state won't purchase or lease the land," Dr. Stokes said, "then we proceed with setting up a local governing agency. We need to have a local bill prepared to present to the legislature by March of 1975."

Noting the recent heavy rains, Dr. Stokes said that he visited the savannas Tuesday, "and the water is higher than I've seen for several years."

But he noted that too much water is being lost at too rapid a pace.

"Water is running under a bridge on U.S. 1, and much is coming out of the savannas. We need structures to retain water in Warner Creek during the dry season and existing ditches in the savannas should be cleaned out to help retain the water."

During a recent meeting of the Council of Governments (COG) Dr. Stokes pointed out that General Development Corporation plans to dredge a canal running from north to south, using the fill to make the Greenbelt Parkway, is one of the best things that can happen to the savannas. The canal will allow the free flow of water, while the roadway will serve as a dike separating the wetlands from the uplands.

Stokes suggested at this point that both Martin and St. Lucie Counties combine their efforts to complete the dredging process in the future as a permanent solution for the preservation of the savannas.

"This I know can not be done immediately," Stokes said, "but I do hope it will be considered."

As a temporary interim solution, Dr. Stokes recommended that county crews move in and clean out the existing waterways.

According to Stokes, Universal Adams has completed negotiations for the purchase of the three pieces of property they needed to provide access to their planned development Twin Rivers on Plantation, without going across the savannas wetlands.

It is also my understanding the firm will take immediate steps to restoring the savannas in that area by dredging out the causeway they started last year," Stokes concluded.

The Universal Adams causeway was stopped last year by the Department of Pollution Control.

PSL to have Lions Club

PORT ST. LUCIE—A new Lion's Club known as the Port St. Lucie Lion's Club is being formed.

The charter will open as of Friday, August 2, and members accepted during the period of 31 days from that date will be on the charter.

Lions and ex-Lions living in Port St. Lucie and River Park, who would like to get active in Lionism may call Bill Stroud at 878-2546.

Blood pressure clinic

PORT ST. LUCIE- Dr. and Mrs. Hoyt Taylor will be taking blood pressures on Thursday, August 1, according to Mrs. Russell Decker, chairman of the Blood Pressure Clinic.

Memberships in the blood bank will be taken at the same time, from 10 a.m. to 12 noon.

At last week's clinic, 26 came for blood pressures and 24 signed up for the blood bank. A one dollar fee provides life time membership in the blood bank.

Saints' halos are slipping

PORT ST. LUCIE- The Saints and Sinners Summer Shuffleboard League was finally able to play on Tuesday, July 16, after being rained out for two weeks.

The rest did not improve the Saints performance as they were trounced by the Sinners 8 to 1. The halos continue to slip as the league now stands at Sinners, 38, Saints, 23.

Barbara Outwater, a shuffleboard members, presented an interesting 35 minute program of slides and commentary on Canada following tournament play on July 30. Refreshments were served and donations collected were earmarked to help pay off the remainder due on the sun shelters recently erected.

Hospital bond gains momentum

PORT ST. LUCIE--As the ground work continues, the $10 million hospital bond issue scheduled for the November referendum gains momentum.

Joe Corso, public relations man for the Fort Pierce Memorial Hospital, is continuing his efforts to educate the public.

"With the passage of this bond issue," Corso said, "the hospital will belong to the people of St. Lucie County."

He emphasizes the fact that it will not become a part of the political football. It will not be run by the county commissioners.

Instead, there would be one representative on the governing board from each of the six districts in the county, one at large from south of Midway Road and one at large from the northern boundary of the city limits north. The tenth member, Corso said, will automatically be the chief of staff.

Even though last year the hospital bond issue was turned down at the polls, the voters from the south county areas and the City of Port St. Lucie supported it overwhelmingly.

Pointing out the difference from last year's bond issue, Corso explained this year it would cost the taxpayer only 1 mill in lieu of the 2 mills asked for last year. He also said that last year the referendum was for a separate taxing district, while this year it will come under the St. Lucie County 10 mill cap.

"Over and above that," he added, "all percent of the hospital taxes will be paid by big businesses in this county."

Folks are asking, "When do we get our Park Directories?" This park office was notified that we could expect them here in 10 days and the time is up today. So all we can say is that you that are having them mailed will surely get them the last of the first week of August, if they get there right away.

Received a nice letter from Ethel McDowell and will quote some, "We finished moving to Adolph Bolin yesterday. He has been laid stuck and the car hit an abutment. Mr. Bolin was badly injured and died. Mr. Bolin is coming along fine, except for the pain in the hip that he had operated on. Bill is walking better, not using his cane. The weather here is very changeable in Detroit 80-97 degrees or down in the 60's. We plan to return to Florida September 15, then October 15 we go to Japan for a month."

Deedsy, Marquerite and Karon Deedrick, and Mother Dolly returned from their trip to Virginia on Sunday night.

We welcome Joe and Virginia Jensen of Clemenston, N.J. at 4 Vista Drive. They are here for a month's vacation. They are the parents of Gerry Arew of 308 Linda Drive, Jensen Beach.

Mrs. Phil (Marsa) Dionne of Almond and Seth was taken to St. M. Hospital raday, July 25 following a heart attack at 2 a.m. She died Friday July 26 at 9:15 a.m.

Her survivors include her devoted husband, Phil, to whom she has been married 23 years, one son, Alfred Theos and wife Julia and their twins, Mrs. Maria Betty Figaro and Alfred Theos and five great grandchildren.

Maria has a brother and two sisters in Germany. The sisters spent some time here in our park visiting her two years ago.

Their viewings were Sunday afternoon and night and Funeral services were Monday, July 29 at 11:00 a.m. in the Ayrock Funeral Home Chapel with Rev. Donald E. Johnson of Jensen Beach Community Church officiating. Interment was in All Saints Cemetary of Jensen Beach.

Dorin Kane and wife came Sunday and took his parents Phil and Treva Kane of 6th and Broad, home with them for a few days on the west coast of Florida.

David Betham, the only only son of our Wally and the late Leona was married Sat. July 20 to Laurie Foster, the daughter of Mr. and Mrs. Morton Foster of Stuart at St. Mary's Episcopal Church.

Ocean Breeze News Notes

BY LETA KEITH

334-4366 6 Vista Drive

It was a double ring ceremony. A reception was held in St. Mary's Parish Hall. For their honeymoon they are backpacking on the Appalachian Trail, starting in the Carolinas. After returning the young couple will reside in Hobe Sound where David is a surveyor with Rogers and Associates. Laurie was a June graduate of Martin County High School and hopes to pursue a nursing career.

Dick and Doris Reed left Monday for their old home town Findlay, Ohio in their travel trailer. Before their return they expect to spend some time in Torch Lake, Michigan, Pigeon Forge, Tenn., and Flat Rock, N.C. They will certainly be missed since their little home is usually parked on Lil Bit Lane. Two months will seem a long time to pet Herman the heron too!

Speaking of celebrations, Frances Scranton of Almond really knew she had had a birthday, but she won't tell us which one. On Sunday, July 21, at 4 p.m., son Jack and wife Claire pached her up and took her to home of their friends Less and Erma Knifler who were celebrating for birthdays as well as the birthdays of Frances. They had a lovely dinner and plenty of cake. Then on Monday son Jack and wife Claire entertained at their home Mother Frances. She received several lovely gifts. On August 3 they are taking her to New York for a month's vacation. She will be visiting her daughter-in-law while she there.

Dorothy Geeben and Frank Beal visited Dorothy's sister-in-law and husband at Venice last Thursday.

Dr. Thomas Moore was better and able to go to their northern home but expects to wait until he returns for his operation by one our local excellent surgeons. I am told by a bridge playing friend of his. His address is Dr. Thomas Moore, Gillingham Drive, Bradford, N.H. 03221.

I have been unable to contact Archie Faille but he must be getting along fine. I have seen him during his driving his car and he looks like he gaining weight. I wouldn't think of saying getting fat. Harvey and Vivian Hill of 20 S.W. 7th Ave. and Lapeer, Mich. celebrated their wedding anniversary of fifteen years on Sunday, July 28 at their daughter's home at a family dinner. The couple have one daughter, four sons, 26 grandchildren, and five great grandchildren. Harvey writes: "We first came to O.B. in 1951 and are looking forward to returning in the middle of October of 1974. Due to our health conditions we were unable to hold open house when we had planned, however any Ocean Breezers are to call if in our vicinity. Sincerely, Harvey and Vivian Hill."

Mollie Butterfield was really happy when the oldest of her two sons, Kurt and wife Ruth, drove up from Miami on Sunday afternoon to see her and sister Gertrude McKay. They thought our flowers were so pretty. Kurt was attending the Benevolent and Protective Order of Elks National Convention in Miami. He had been elected in May to exalted ruler of Elks in his hometown lodge of Weymouth, Mass.

Carol Chapman and brother George Reeves returned Thursday from a five weeks trip visiting relatives in England and Scotland. George said, "We were so tired of wet, cool weather." Anyway, its not too cool here, even though its raining.

Eric Springman of Fort Lauderdale is visiting his father Fritz and Bunny. Bunny has been taking him fishing, to the beach and hunting for shells.

Paul and Florence Tyre left Wednesday for Covington, Va., to spend a month visiting Paul's brother and three nieces.

John Fagan writes to John Martin on a Grand Ole Opry card, "I left two weeks ago and sprained my back, but I'm alright now. I left Tennessee July 20 and I'm in Pennsylvania now visiting my grandson."

Speaking of John's, John Leyberk writes, "Having a good time in Reno. Ate dinner Tuesday eve at the home of Mr. and Mrs. Geo. LeRoy. We played cards until mid-nightnight. Hope to see Opry Sunday."

Irvin and I will be taking Frank and Sallie Von Halle to West Palm Beach Thursday, August 1. After dinner, they will get aboard the Am Track for Indianapolis. They will spend a large part of their vacation in Ohio with relatives and friends, then upper N.Y. with daughter Dorothy, family and friends.

Violet Wing is leaving on bus trip on August 4. She says she is in no hurry to get to her sons in Wayne, N.J. but I'll wager that if she stays three months as she has planned that she will be in a hurry to get back, when it starts getting cold. Violet's only son Raymond Knepper and wife will celebrate their 25th wedding anniversary October 16. The her oldest grandson, Thomas is to be married on October 20. Violet expects to stop at different places and visit with other relatives and friends before arriving in New Jersey.

Gladys M. Shaw of N. Miami spent a long week end with her Aunt Eva Donaldson.

Mrs. Richard (Jackie) Pinskey and Kyle called on Sallie and Frank Von Halle Thursday afternoon.

Received a nice letter from Mrs. Karl Bessie Theil of Indianapolis and she said that they had been in the nursery business 38 years and that they had worked three times as hard as they should have because of bad weather. They sent a nice check for our ambulance fund to honor the memory of Agnes Howerton McLarty and Leona Betham.

Received a letter from Martha Sheehy while she and Ed were in Wisconsin, enjoying their four children and 15 grandchildren, they were taken to a nice supper club to enjoy lobster. At 11:30 p.m. a waitress came in with a suprise honoring their 45th wedding anniversary.

Pat Lincoln of Vista has had a friend visiting her, Marge Warren of Delray. They had met in Nepal where Mount Everest is.

Departed July 4, Warner and Sophia Johnson and Sophia Thompson. July 7, Al and Avis Colby. July 8, John Fager, Eva Ekstrom. July 15, Ray and Mary Stiles. July 16, Ken and Gwen Fuelling. July 17, Orland Ruby Mawson. July 19, Clinton and Eunice King. July 29, Richard and Doris Reed, Louis and Agnes Babin and Nancy Roubet.

BRIDGE JULY 23

Ann Christensen	4000
Agnes Colin	3680
Ferma Sackett	3640
Vincie Taylor	3330

PINOCHLE JULY 22

Fred Walsh	750
Gladys Ryan	739
Adolph Numedahl	725
Art Lewis	668

PINOCHLE July 25

Jo Doring	791
Art Lewis	734
Charles Sezak	732
C. Wiedenman	728

PINOCHLE JULY 27

Charles CSlezak	787
Vera Strayer	771
Ann Christensen	722
Scott Miles	685
Gladys Baier	613

FORT PIERCE The Fort Pierce Organ Society is having a picnic lunch on Sunday August 4, 1974 instead of the regular monthly meeting. The picnic will be held at the Savanna Recreation Park on Midway Road East of Highway No. 1 from 1:30 p.m. to closing. The picnic will be held in Area No. 1 at the Park.

Fleur-de-Lis Boutique
at St. Lucie Country Club
Open Daily from 11 A.M. except Monday

WINDJAMMER
Lounge & Cut Rate Liquor Store
North of Jensen Public Beach on A1A
334-2600
VISIT OUR INTIMATE LOUNGE
Lounge Open Daily 9 a.m. to 1 a.m.
Sunday 11 a.m. to 12 p.m.
"WEEK-END SPECIALS"
Store Open Daily 9 a.m. to 10 p.m.
Sunday 11 a.m. to 6 p.m.

Rely on Your Pharmacist for Precision
The Prescription Shop
Jim Bartlett R. Ph. Bob Taylor R. Ph.
Joan Rubin, R. Ph.
632 Colorado Avenue
Phone 287-3443

SUN & MOON
Chinese or American Cuisine
EAT IN OR TAKE OUT
WE CATER TO PARTIES
Hours: 11:30 to 9:30 p.m.
464-8989 461-9795
2510 S. Federal Hwy. (US1) Ft. Pierce
Across street from Sears town Shopping Center

MAN FROM P.I.R.I.
JENSEN BEACH PLAZA—JENSEN BEACH, FLA

Royal Lion Restaurant
SERVING DAILY (EXCEPT MONDAY)
5 P.M. 'TIL MIDNIGHT
SUNDAY 5 P.M. 'TIL 10 P.M.
OWNED and OPERATED BY Mr. and Mrs. "Skeeter" Kimmel
YOUR HOSTESS Mrs. Kimmel
Late Snacks
Served 10 P.M. to 12
Tuesday thru Saturday
The Nostalgic Music of JAY LEE
At The Piano Nightly In The Lounge
Tues. thru Sat. 9 'til 12
Village Square, Tequesta

PENDORA'S Seafood RESTAURANT
Home-Made Bread & Pie Every Day
Complimentary Cold Duck
DELICIOUS freshwater CATFISH served with Golden Fried Hushpuppies, cole slaw and candied yams
ALL YOU CAN EAT!
FAMOUS FOR OUR Crab Cakes
EDE DELICIOUS MEALS
A1A Port Salerno

PORT SIDE LOUNGE
Now Appearing... The Paley & Dynasty Trio
Entertainment nightly
Tuesday - Saturday 8 PM-1PM
Sunday 7 PM TO 12 PM
Hutchinson Room
Fantastic Foods by CHEF HENDERSON
A Varied Menu Featuring
Such Succulent Dishes as Surf & Turf & Shrimp Scampi
Serving Daily... 7 AM to 11 PM
Sheraton Resort Inn
Sheraton Hotels & Motor Inns A Worldwide Service of ITT.
P.O. Box 929, U.S. A-1-A, Hutchinson Island, Stuart, Florida 334-4000

Make Reservations NOW!
DINNER THEATRE
Thursday, August 21
Dinner 6 to 8pm-Curtain 8:30pm
$12.50 per person for dinner and show
Call the diningroom for reservations
The St. Lucie Hilton and The University of Miami presents
STAR SPANGLED GIRL
Directed by Bob Ankrom
The social and entertainment center for Martin and St. Lucie Co.
St. Lucie Hilton COUNTRY CLUB RESORT
Reservations are Advised
Stuart 334-4400
Ft. Pierce 461-6064

1974 AUG

Florida's Best Weekly Newspaper

THE JENSEN BEACH
MIRROR

VOL. 15 NO. 32 AUGUST 7, 1974 10¢

OFFICERS—Leaders of the newly formed Jensen Beach Optimist Club have been busy the past week meeting several nights organizing programs. Officers elected at the July 27 meeting are: left to right - Sam Banks, treasurer; Kermit Tucker, 2nd vice-president; Bill Chesney, 1st v.p.; and Vince Bocchino, president. Not pictured is Bill Mang, secretary.

Wilkie recommends

Chamber by-laws changes approved

JENSEN BEACH - Changes in the constitution and by-laws of the Jensen Beach Chamber of Commerce were approved by the board of directors Monday night.

A meeting of the chamber membership will be held in September to vote on changes.

Don Wilkie, chairman of a committee which re-wrote some of the articles in the constitution and by-laws, presented his proposals to the directors.

Most of the articles changes are in the election procedures - selecting officers and directors at general membership meetings instead of mailing out ballots to chamber members.

Proposals in Article III of the by-laws include:

1. The Board of Directors shall be composed of the president, vice-president, treasurer, secretary, three one-year directors and three two-year directors, and the immediate past president.

All directors now are elected for one-year terms.

2. At the October board of directors meeting, the president shall appoint subject to confirmation by the board, a nominating committee of three members. This committee shall obtain the consent of each nominee to stand for office.

3. During the month of November, a general meeting will be called for the purpose of electing officers and directors for the forthcoming fiscal year. In the written announcement of this meeting, the report of the nominating committee will be included.

4. The nominating committee will make a verbal report at the general session, and additional nominations may be made from the floor. Election of any contested nominees will be conducted by secret ballot.

5. Officers and directors elected at the November meeting will be installed at the annual December general membership meeting, and their terms will begin January 1.

Other changes approved were in the language of some articles, deleting some words and adding others.

Also in Article V, the change was in the make up of the Executive Committee, and it will be composed of the president, vice-president, treasurer, secretary and the past president.

The purpose of the Executive Committee, according to Wilkie is to take urgent action when necessary and report all decisions taken at the next regular meeting of the directors.

Wilkie pointed out that because of the lack of interest in the elections in the past, it was thought that having general membership meetings for election of officers and directors more interest would be generated.

There would be no changes in the number of directors, but there would be a carryover of directors who would be familiar with chamber operation. At present, only the president is retained on the board for another year.

Kiwanis plans golf benefit at Mariner Sands September 14

JENSEN BEACH—Mariner Sands Golf Club will be the site of the 1974 Jensen Beach Kiwanis Club's annual golf tournament, it was announced this week by Dick Campbell, chairman.

The tournament will be limited to fifty tournamers.

"We think golfers will be pleased with this new and exciting golf course, and are receiving the full cooperation of the staff of Mariner Sands in this program," Campbell said.

Proceeds of the tournament will be used in the youth activities fund of the Kiwanis Club, most of which centers around activities at Langford Park.

Tickets and starting times are available from the Kiwanis Club members, or from Dick Campbell at The Jensen Beach Mirror.

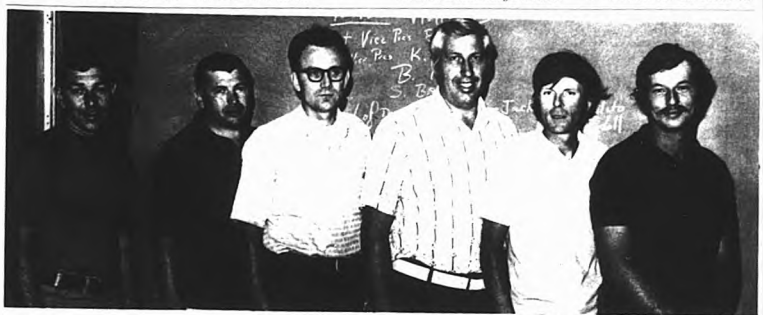

DIRECTORS—Board of directors elected recently to the Jensen Beach Optimist Club are pictured before last Wednesday night's meeting in the Langford Park club house. Left to right, two-year directors Pete Lopilato, Roger Jackson and Frank Fallin; one-year directors Clarence Rydell, Pete Howantz and Jeff Aller.

Voters sign-up for primaries

JENSEN BEACH—A last minute surge of voter registration indicates a lot of interest in the September primary, Supervisor of Elections Mrs. Sandra Randolph said.

Mrs. Randolph said that more than 100 persons registered on Friday and Saturday, July 26-27, before the registration books were closed for the Sept. 10 primary.

Total registration for July was 647, she observed.

Registered voters in Martin County totals 22,171 - 11,897 Democrats and 10,127 Republicans, 984 Independent and 263 other parties.

This compares with the total registration in the fall of 1972 of 19,475 - 12,821 Democrats, 7,685 Republicans, 780 Independents and 248 other parties.

Noting that some 900 names were removed from the voting list during 1973, Mrs. Randolph said that more than 1,000 persons have been registered in the past two years.

Locally, county commission races appear to hold the most interest, as voters with incumbent Ed Glueckler being opposed by Gerald O'Brien in the District 3 primary. Clay Lambeth, former mayor of Sewall's Point, Democrat has filed for that seat.

In the District 4 Democratic primary incumbent Dr. Ed Geary is opposed by Mario Hurchalla.

On the Republican side in the District 4 race five are seeking their party's nomination, including Frederick A. Humbertstone, Joan Jefferson, Edward Harvey, Dr. Ralph Frick and Thomas E. Ladley.

$21,260 New JB fire truck arrives

JENSEN BEACH - A new piece of fire fighting equipment has been added to the Jensen Beach Fire Department.

The new fire truck arrived last Saturday, August 4 and Fire Chief Randolph Spinney and some of his volunteer fire fighters received instructions on how to operate the modern equipment from James A. VanDurmen.

VanDurmen, fire chief of Blue Island, Ill., delivered the truck to Jensen Beach from W.S. Darley Co. of Melrose Park, Ill.

"We took the truck to a Sewall's Point hydrant and received instructions," Chief Spinney said.

"The new truck is a 750 gallon per minute midship pump, and it has a fog connection which will put out more fire with much less water than the regular pumps," the chief said.

"The truck cost $21,260.96 delivered, and this is at least $10,000 less than any new truck purchased for trucks in any other fire department in the county," Chief Spinney said.

Most of the equipment of the Jensen Beach Fire Department is new, having been purchased in the 1960's. With the addition of the new truck, the department now has six fire trucks.

The chief said that the six truck have a total water capacity of 4,450 gallons.

"We have 20 volunteer firemen," the chief said.

"We would like to thank the people of Jensen Beach, Town of Ocean Breeze Park, the town of Sewall's Point, Hutchinson Island, East Beau Rivage and Mr. and Mrs. Ralph Evinrude for their contributions that enabled us to purchase the truck," Chief Spinney said.

"Come in today and see your new fire truck," he invited.

NEW TRUCK—Jensen Beach Fire Department's new $21,260.96 truck arrived last Sunday and Fire Chief Randolph Spinney, third from left, and some of the department's volunteer fire fighters took the truck to a fire hydrant in Sewall's Point to test the equipment. From left are Will Bowman, Rio Fire Chief Bill Gass, Spinney, Joe Luciano, Mike Quinn and Nick Flora.

Nergard wants curb on legislation

JENSEN BEACH—Early considera[tion] of major bills in the legislative session is the goal of State Rep. Chuck Nergard.

"We had about 800 bill in the last two weeks of the 1974 session," Rep. Nergard observed.

"During the last few days we had bills and amendments going back and forth between the two houses," he said.

The legislator who represents the Jensen Beach area in the House noted that the public disclosure bill "was going back and forth the last few days and when it passed I doubt if wome of the persons working on it knew what was in the bill."

"And the educational finance bill wasn't voted on until nearly 11 p.m. on the final day of the session," the Port St. Lucie Republican recalled. "I still don't have a copy of the legislation."

Rep. Nergard said that the appropriations bill usually is one of the last bills considered and "it's either vote for it or go into an extended session."

He pointed out, however, that he voted against the appropriations bill because he thought it was inflationary.

The legislator, who is seeking his fifth two-year term, and is unopposed, said he would like to see major bills given priority early in the session.

"I would like to see all bills at least 72 hours before taking them up," he said.

"When the legislature opens next year, I would like to see some of the things that last few days curtailed."

"I don't think the people of Florida want all the laws we try to place on them," Nergard said.

"I don't have any objections to local bills being considered at the end of the session, since they don't have state-wide effect."

New program at FIT

JENSEN BEACH—Dean Ernest E. Tesley has announced that a few openings are still available for students wishing to enter the newly established program in medical technology which will begin on the Jensen Beach campus in the fall quarter.

Students completing the first two years of the program will receive an associate of science degree and be eligible to apply for the Florida State Medical Technician's License. Graduates of the two year program who have a high scholastic standing will then be eligible to continue for two more academic years toward a bachelor of medical technology degree and State licensure as a medical technologist.

One of the unusual features of the new program is the establishment of a simulated clinical laboratory on the campus containing the latest automated equipment where the students will supplement their academic work with practical experience in a setting identical to the hospital and commercial laboratories of local area hospitals.

Those interested should contact Florida Institute of Technology 1-534-[illegible] for further information.

..TESTING EQUIPMENT—Tony Rojt sends the first stream of water from the new fire truck of the Jensen Beach Fire Department as other fire fighters look on. The $21,260.96 truck, paid for by donations, arrived last Sunday.

GOP candidate drops out

STUART - A Republican candidate for Martin County Commission District 4 has withdrawn from the September 10 primary.

Palm City veterinarian Dr. Ralph F. Hyatt, citing party unity as his reason for dropping out of the race, said the Republican Party's chances of winning the commission seat would be greater if there were fewer candidates.

Republican candidates left in the crowded District 4 race are Frederick A. Humbertstone, Joan Jefferson, Edward Harvey and Thomas Ladley.

They are seeking the commission seat now held by Dr. Edward Geary, Democrat, who is opposed by Mario Hurchalla.

Hendry named

JENSEN BEACH—Al Hendry, 231 Skyline Drive, Jensen Beach, has been appointed to the Martin County Planning Board for District 1, Jensen Beach, representative.

County Commissioner Rosa Philbrick made the appointment which will remain in effect for the next two years.

Hendry, secretary treasurer of Tri County Gas, replaces Doug Snider on the board. Snider moved out of the area, according to Philbrick.

CERTIFICATES—Some of those participating in the Southern Bell "Phone Power Seminar" at Frances Langford's Outrigger Resort gathered at the conclusion of the all day event to receive certificates of their having taken the course. They include, left to right, Tom Wright, Bob Mayer, Carol Smith, Ray Brogan, Woody Haynes, Rich Neeson, Dawn Camp, Pete Navaretta, Dick Campbell, Bill Holmann, Susan Engelmann, Ed Bayne, Ron Godfrey, Lynn Rackley, Edith Rogers, Mardee St. Clair and Susie Rivera. Bayne presented the certificates.

Mirror 'phone power' seminar is a success

JENSEN BEACH—Twenty local businessmen took part in the first Mirror Phone Power Seminar Friday at Frances Langford's Outrigger Resort, an all day class that was termed "a success" by Mirror publisher Dick Campbell.

Sponsored by Southern Bell Telephone Marketing, the Outrigger, and The Mirror, the event outlined modern methods of using the telephone in sales programs.

Bankers, real estate salesmen, engineers and others began the seminar at 8:30 a.m. and worked on courses all day, ending the seminar with a certificate presentation at 4:30 p.m. The seminar was conducted by Edward F. Bayne, phone power specialist with the new Southern Bell Marketing Division in Ft. Lauderdale.

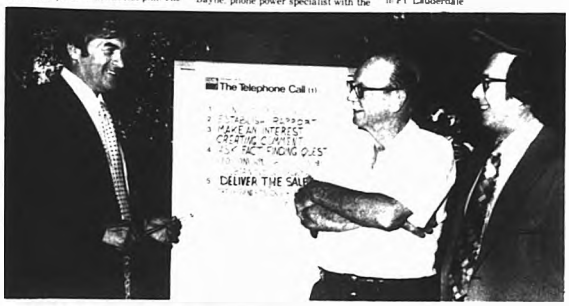

THE PITCH—Ed Bayne, marketing expert from Southern Bell, explains his sales format to Ed Lawrence, general manager of Frances Langford's Outrigger Resort, and Tom Wright, advertising manager of The Mirror, sponsors of the telephone seminar.

Lake water into canal

STUART—Discharge of water from Lake Okeechobee through St. Lucie Canal started July 30, in order to lower the sharply rising lake, the U.S. Army Corps of Engineers announced.

The seven floodgates at first were opened to a height of six inches and then increased to one-foot.

Prior to opening the canal for discharge purpose, water was released to save conservation areas, and through the Caloosahatchee River to the Gulf.

Heavy rains during the last month caused Lake Okeechobee to take a sharp rise above its safe regulation level.

The level of the lake was 15 feet above mean sea level last week, a level six inches above what is considered safe for the area during the hurricane season.

Engineers point out that inflow of water into the lake is greater than the outflow and lowering water levels on the 730-square mile lake is an extremely slow process.

Registration starts at Middle School

JENSEN BEACH—Registration for new students entering Stuart Middle School started this week and will continue through August 26.

Registration will be in the guidance and counseling offices at the school, East Ocean Boulevard from 8 a.m. to 3 p.m.

New students must have a certificate of immunization and must be able to prove they are Martin County residents.

Inlet work bids received

JENSEN BEACH—A Tampa firm was the apparent low bidder for maintenance dredging of the St. Lucie Inlet, and awarding of the contract is expected in about a week.

Hendry Corp. submitted a bid of $348,128, and it was above the U.S. Corps of Engineers estimate. The Corps estimated the cost to be $305,000.

Other bidders were: Trans-State Dredging of Fort Pierce, $366,800; Parkhill-Goodloe Dredging of Jacksonville, $381,240; and Continental Dredging, address unknown, $396,840.

Subscribe to The Mirror $5 a year

SNAGS SAIL—Shirley Hunter of Port St. Lucie poses with the six-foot seven inch sailfish she caught fishing in the ocean. Mrs. Hunter, a realtor with Florida Home Finders, Inc., was fishing from the boat "Little Girl" which is owned by John Holz, also of Port St. Lucie.

Cobblers

Are More LOVE than LEATHER!

See them at STUART DEPARTMENT STORE

BACK TO SCHOOL SALE
Aug. 8 - Thurs., Fri., & Sat. only Aug. 10
20% Off Store-wide
1 group Polyester Suits $69.00
1 group Polyester Sport Coats $25.00
1 group Shirts 3 for $10 or ½ Price
Pants: 1st pr 20% off, 2nd pr ½ price
Shoes: $5 a pr & up
alterations extra on sale items
½ Price Table
ERNIT'S DOWNTOWN STUART

Hartman-Tilton
Insurance Agency, Inc
Professional Protection to Martin County Since 1921
283-4545
NORM WILSON
MANAGER
Bessemer Bldg., Sewall's Point

The Gold Eagle Account.
Twelve bank services with no service charge and no minimum balance for only $2 a month.

If you've been thinking all banks are pretty much alike, this should change your mind. Now you can get a brand new type of account that gives you 12 valuable bank services for only $2 a month—and only from us.

1. No Charge Checking.
Write as many checks as you like. There's no minimum balance required, and no service charge ever.

2. Scenic or Personalized Checks.
Scenic or personalized checks whenever you need them. No charge.

3. Check Cashing Privileges.
Your personal checks can be cashed at any one of twelve First Bancshares Banks.

4. Rain Check Privileges.
You can write a check even when your bank account says you shouldn't. And they won't bounce.

5. Bank Americard
If you already have a Bank Americard Account at a First Bancshares Bank, you may already be qualified for a Gold Eagle Account.

6. Automatic Savings.
If you like, we'll automatically add to your savings account from your checking account. Any amount you tell us. And Daily Interest Savings Accounts pay a generous 5% annually, compounded quarterly.

7. No Service Charge for Travelers Checks.
If you do any traveling, this service can save you a lot. How much? $1 per $100.

8. No Service Charge for Cashier's Checks or Money Orders.
Request as many as you like. We're happy to accommodate you.

9. Notary Public Service.
We'll notarize papers and documents for you free, any time.

10. Special Consumer Loans.
When you have a Gold Eagle Account, you get special preferred rates on consumer loans, and you can even get a loan that lets you skip a monthly payment if you want to.

11. Free Will File.
Have your Florida will placed on file in the Trust Department of a First Bancshares Bank after you designate the bank in a fiduciary capacity. You do have a Florida will, don't you? You should, you know.

12. Free Christmas Club Payment.
Put 50¢ to $20 a week in a Christmas Club Account and the 50th payment is on us.

The Gold Eagle Account is something special. So instead of giving you a gold plate when you qualify, we give you a Medallion designed and minted especially for our Banks. It's your identification. Only Gold Eagle Account customers get them. And only we offer the Gold Eagle Account.

Mail to:

Maintain $5,000 or more in a Daily Interest Savings Account and we'll give you a Gold Eagle Account free.

Jensen Beach Bank
40 Commercial Street,
Jensen Beach, Florida 33457.
Telephone (305) 334-4900.

First Bancshares Banks
We'll do anything for you.

V.F.W. news

BY CHUCK BENDER

Post 10086 was saddened by the recent loss of two members: Comrade Morris "Bart" Stevenson and Sister Phyllis Barnett. Bart was ofiac in the V.A. Hospital in Miami the last two years, but never gave up being an active member of our post. To Bart's son in the service and his daughter who lives in Florida we extend our deepest regrets.

The V.F.W. Auxiliary conducted a service in memory of Phyllis Ramsey at the Aycock Funeral Home on July 28. Burial was at All Saint's Cemetary. Sincere sympathy is extended to her family from the members of Maurice K. Langford V.F.W. Post 10086 and its Auxiliary. May her soul rest in peace.

+ + +

I would like to take this time to thank all of the members who worked so hard getting our Post home ready to host the "School of Instruction" for District 11 and I. And a special thanks to the kitchen committee who did such a marvelous job feeding the enormous crowd that attended.

State Commander Jack Pettit asked me to thank everyone for a fantastic job.

+ + +

Our own State Jr. Vice Commander Cecil Bradford has been very busy since taking office. He has been to Tulsa, Oklahoma, for the Southern Conference School of Instruction. As soon as he got back, he had to be in Ocala for a Council of Administration meeting. With barely time enough to catch his breath, it was off on the trail again.

He and State Sr. Vice Hal Schultz went to Gainesville for a meeting of districts 6 and 17, the following day to St. Petersburg for districts 8 and 13, then last weekend, off to Fort Lauderdale for districts 5 and 15, and to Cape Coral for districts 10 and 13.

Next in line for Branford will be district meetings as other parts of the state. Besides being a state officer in the V.F.W., Cecil is a good ambassador for Jensen Beach.

+ + +

This weekend we will have State Commander Jack Pettit back in our area again, attending the 30th anniversary of Fort Pierce Post 3084.

+ + +

This Saturday we will honor our Bronco League championship team. Starting at 1 p.m., we have a treat in store for all the boys who did such a great job this past season. We hope that all the players will be able to attend.

+ + +

The Sons of V.F.W. will hold their meeting this Saturday at 2 p.m.

+ + +

Thanks to Commander Dick Neeson and the American Legion for the use of their building for our Auxiliary meeting last weekend.

Service officers report

BY GEORGE HODGE

The Ohio Vietnam Veterans' Bonus Commission has announced that on 5-30-74, the Sinking Fund Commission approved a resolution for the sale of bonds to provide funds for payment of the Vietnam Veterans' Bonus. Although a 90-day period is normally required for the transaction on sale of bonds, efforts are being made to expediate the availibility of funds to about June 1st. Based on preliminary planning, the Ohio Bonus Commission expects to make distribution of application forms before the end of May.

They also expect to process over one-half million applications from Vietnam veterans, many of whom live outside of Ohio. If any Service Officer is contacted by a veteran from Ohio, inquiring about the Ohio bonus, such veteran may request an application form by writing to the Ohio Vietnam Veterans' Bonus Commission, Hartman Theatre Building, 79 E. State Street, Columbus, Ohio, 43215.

VFW COMMANDERS—State VFW commander Jack Pettit, right, of Bunnell, visited the Jensen Beach VFW Post 10086 last Saturday, August 3, along with the other state officials. Welcoming the state leader is Post commander Chuck Bender.

Five years ago in The Mirror

A petition to organize was devised as local men moved to form the Jensen Beach Kiwanis Club.

A crowd of 600 persons heard Mozart, Strauss and Dvorak played by the London Symphony at the St. Lucie Country Club.

June Rice was pictured talking, talking, talking to the large crowd who waited in vain for a turtle to come up from the sea.

Rotunda threatened to sue the U.S. Corps of Engineers, claiming the Corps was responsible for holding up drainage of the Rotunda development.

Inveterate "shufflers" Ruth Phelps, Ella Lee, and Len and Mary Smith were pictured at play on the Ocean Breeze shuffleboard courts.

Randolph and Martha Spinney were vacationing in Canada and reported 62 degree weather. Their card said "Br-r-r-r!"

Vince Bocchino was pictured at ceremonies honoring him as the "New Vince Boccchino Field" was opened at Langford Park. Making the name official, County Commission Chairman Bill Hussey read a resolution from the commission which stated that the new field as well as the fantastic progress of Langford Park was "made possible by the hard work and dedication of Boccchino."

Subscribe to The Mirror $5 a year

RENT A VOLKS.

BEETLE — std. trans. without air
$6.50 per day
first 10 miles free
$.05 per mile over

BEETLE — std. trans. with air
$7.00 per day
first 10 miles free
$.05 per mile over

BEETLE — automatic trans. with air
$7.50 per day
first 10 miles free
$.05 per mile over

PER MONTH
without air $90.00
with air $100.00

ST. LUCIE MOTORS
2806 OKEECHOBEE RD.
RT. 70 FT. PIERCE
PHONE TOLL FREE 287-8383

Ten years ago in The Mirror

Main Market celebrated opening after newly renovated store with a Great Opening Sale on August 6,7,8. Wide Grade A fryers were 29 cents a pound and milk at 88 cents per GALLON was a feature of the sale.

A full-page opinion, reprinted from the Congressional Record, set forth Senator George Smathers ideas on the 1964 Civil Rights Acts, as the Mirror pursued to cover both sides of controversial matters.

The first annual Mirror Cooking Contest was enthusiastically received as more than 500 attended.

A resolution from the Jensen Beach Chamber of Commerce was sent to Rep. Bill Owens asking that the new Jensen Beach bridge be named the "Frank A. Wacha Bridge."

1964-65 $1,650,000 county budget was adopted by Martin County Commission.

A tract of Hutchinson Island land, consisting of 450' ocean to river was sold for $135,000 cash.

The Jensen Beach Mirror installed an electronic type-setting machine which automatically set justified columns, doing away with the formerly manual process.

T.M. Ervin, executive director of the Sunshine Turnpike, was pictured handing a $1000 check to Bob Batterman, president of the Martin County Retarded Children's Assoc. The money came from the Wishing Well at the Palm Beach rest station.

Letter to the editor

To the Editor:

Enclosed is a check for my subscription renewal to The Mirror. Congratulations on winning more awards in the recent newspaper competition.

Thought you might be interested in knowing that an article on Capt. Adams 100th birthday was in the Stars and Stripes in Germany. There was also a question on a German television game program on Capt. Adams with his picture shown on the screen while the question was being asked of the contestants. So Jensen Beach is becoming know internationally.

Looking forward to getting my next issues. Keep up the good work.

Sincerely,
SSgt Walter Elchin, Jr.
USAF Clinic
Rhein-Main AB, Germany

Will you ever finish moving in?

You might not think so when the living room is still jammed with packing cartons. But you will—and I can help. As your WELCOME WAGON Hostess I can save you time and money in
And brighten up your family with my basket of gifts.
Take a break and call me.

Welcome Wagon

Annette Schmidt 878-1587

Trim, Compact Zenith

Eyeglass Hearing Aid

Make the right decision, try this reliable Zenith Carlyle aid at no obligation. And if within 10 days after purchase you aren't completely satisfied, you may return the aid and your money, except for the cost of the custom earmold, will be refunded.

Batteries for all makes of hearing aids.

The quality goes in before the name goes on.

Carl Becker ZENITH
Certified Hearing Aid Audiologist
HEARING AID CENTER
Opposite Searstown
461-3266
3208 So. Fed. Hwy. Ft. Pierce, Fla.

GA CONSTRUCTION
developers of
LEILANI HEIGHTS

Invites Your Inspection of
Martin County's Newest and Finest
Single Family Community...Next to the
Jensen Beach Elementary School

S.R. 723 (S. SAVANNA ROAD)
JENSEN BEACH

PRICED FROM $33,900

95% FINANCING AVAILABLE
Sales Office Open Daily and
Saturday 10-5 P.M. — Sunday 12 to 6 P.M.
Telephone: (305) 334-2863

GA CONSTRUCTION
408 Colorado Avenue
Stuart, Florida 33494
(305) 287-3799

First National has it!

Great Savings Plans

First National's Certificates of Deposit are the really wide range savings plan with excellent interest earnings paid on a quarterly basis. With a minimum $1000.00 you can earn:
5 3/4% per annum for 90 days to one year
6% per annum for one year to 2½ years
6 3/4% per annum for 2½ years
Rates on CD's of $100,000 or more are negotiated.

And First National puts your monies to work for you round the clock with compounded daily interest on regular savings accounts at 5% per annum. Interest is paid quarterly.

Federal Regulation permits full or partial withdrawals from time Certificates of Deposit before maturity, provided the rate of interest is reduced to the regular savings rate currently, 5%, and three months interest is forfeited.

Checking Accounts

Make it easy on yourself with a First National personal checking account. Regular checking accounts are free to those over 60, retired, regardless of age, handicapped or disabled persons, civic, fraternal organizations and churches. Many checkbook styles and covers are available.

Check-Save

First National will automatically deduct an amount you specify from your checking account and deposit it into your savings account every month with Check-Save service. Check-Save is our way of making regular savings easy and convenient for you. (There is no service charge for Check-Save.)

24 Hour Banking

At First National you can bank 24 hours a day with Pat, our personal automatic teller. All you need is a First National Master Charge Photo Card or a Pat card to:
- Make cash withdrawals from your Master Charge Account, your checking account or your savings account up to $100 in a 24 hour period.
- Make deposits to your checking or savings accounts.
- Transfer funds from checking to savings, savings to checking or Master Charge to checking.
- Make a loan payment by deducting from checking or savings accounts, or by depositing actual cash or check.
- Pat provides you with an instant receipt on all transactions.

We Have It

We have all the services, knowledge and desire needed to be a real help in all your banking requirements. First National also offers expert and highly professional trust services and investment counseling. All of these services, plus many more, have combined to make the bank that grew up with Martin County a truly complete, quick and convenient place to handle all your banking affairs. Stop by and see us soon.

FIRST NATIONAL
The bank that grew up with Martin County.

First National Bank and Trust Company of Stuart
Corner of U.S. 1 and Colorado Avenue. Business 287-4000
Time of Day Service 287-6500
Member FDIC

*American Security Bank of Martin County, affiliate

Sun Banks new All-In-One® Account. Because all of you asked for it*.

You asked to have your checks accepted without a hassle.

Even where nobody knows you.

With an All-In-One Account your Sun Bank check (up to $100) will be accepted for merchandise or services by hundreds of stores across Florida. And, of course, at any Sun Bank.

You asked for a way to get cash when the banks are closed.

In case you remembered at midnight that you forgot to get enough cash for the next day.

With an All-In-One Account you can get cash from your checking account at any Sun Bank 24 automatic teller across Florida.

Or you can perform 10 other banking transactions at *your* Sun Bank any time of the day or night, 365 days a year.

You asked for lower finance charges on installment loans.

So you can save money when you borrow money.

With an All-In-One Account you can get a 10% discount on the regular finance charges on any standard consumer installment loan, except student and/or Simple Interest Loans.

You asked for a loan you could write yourself.

Because when you want to borrow money you don't want to come down to the bank and fill out a lot of forms.

With an All-In-One Account you can become your own banker by simply writing a check up to your credit limit, and you've got your loan.

You asked for a way to keep your checks from bouncing.

Because you're human and sometimes make mistakes.

With an All-In-One Account you can't bounce a check because you're always covered (in $100 increments) up to your credit limit.

You asked for a way to buy without paying cash.

With All-In-One, depending on which Sun Bank you bank with, you get a Master Charge card or BankAmericard, if you want one.

You asked to write a pile of checks without paying a pile of charges.

With an All-In-One Account you can write as many or as few checks as you wish, at no extra cost. And no minimum balance required.

You asked not to be charged for personalized checks.

An All-In-One Account gives you all the specially-designed All-In-One checks you need at no additional cost. Other styles are also available, if you prefer.

You asked for a way to help you save.

Because you know you should start saving.

With All-In-One, if you don't already have a regular savings account, we'll open one for you, put in the first dollar, and show you how to *keep* saving.

You asked us to make it easier to have U.S. Government checks deposited automatically.

To help prevent theft and fraud.

Sun Banks continue to encourage the automatic deposit of U.S. Government payroll, Social Security, active and retired military pay and other Federal Government checks.

With an All-In-One Account we'll cut the red tape, handle the annoying paperwork and automatically deposit the check to your checking or savings account.

You asked for banking services designed to fit your needs—not ours.

Services you could really use—like 24 hour banking, a way to have your checks easily accepted and unlimited check writing.

You also asked for lower finance charges on installment loans, no charge for personalized checks, plus a lot of other useful services.

And you asked that it not cost you an arm and a leg.

In other words, you asked for the most complete, most convenient bank account in all of Florida.

The All-In-One Preferred Account is everything you asked for. For only $2.00 a month.

At Sun Banks we give you what you ask for. All-In-One proves it.

MAIL THIS COUPON TO THE NEAREST SUN BANK LISTED BELOW.

Please send me the application for Sun Banks All-In-One Preferred Account.

NAME

ADDRESS

CITY ZIP

Members Sun Banks of Florida, Inc. Members FDIC/Equal Housing Lender

*In person-to-person research, we asked a cross-section of people in Florida what they considered the most useful services a bank could perform for them. The answers they gave us became the basis for the All In-One Account. That's why we can say the All In-One Account was created by customers—not bankers.

Sun Bank of Lucie County
PO BOX 8, FT PIERCE 33450

Sun Bank of Ft. Pierce
PO BOX 2148 FT PIERCE 33450

CARD SCORES

...NCHE - July 29

...Lewis	745
...Nutt-Shell	738
...Young	703
...Huntington	702
Charles Wendemann	702

...IDGE - July 30

...Sharp	4360
...Alfred Alexander	3490
Charles Slezak	3410
Mildred Skinner	3300

...NCHE - August 1

...Young	772
Woody Baker	733
Charles Slezak	674
Cyrile Chapman	671
Clay Mitchell	658
...Mitchell	624

...NCHE - AUGUST 3

...Huntington	725
...Sharp	669
Bertie Sage	654
Florence Malish	647
...Young	645
...Brandt	641

Duplicate Bridge

STUART-JENSEN BEACH — On ...day July 29 there were 7½ tables in ...s with an average of 72 North-South and 63 East-West.

North-South winners were Mr. & Mrs. ...Classen, 85½, second, Mrs. ...Heath & Mrs. Harry Ciampaglio ...d; Mrs. Charles Hawkins & Mrs. ...Carro, 73, fourth, H. Connley & ...Rucker, 72.

East-West winners were Charles ...kins & Mrs. Howard Robinson, ...s, second; Mary Boyd & Louise ...ner, 77, third; Charles Musgrove & ...Gerald Keen, 73, fourth; M. ...Hamilton, 72.

On July 26 a Howell movement was ...ed and in first place was Jack Alger ...Irene Shaffer, second; Mr. & Mrs. R. ...orth, third; Mrs. Robert Classen & ...ge Heath.

Game time is 1 p.m. Mondays & ...days in the Harry Hoke Community ...m in the First Federal Savings & ...Association, Jensen Beach. All ...ers are welcome and a partner is ...s available. George H. Heath, ...or. Telephone 562-1247.

...enealogy ...Workshop

STUART — A genealogy workshop will ...held in the conference room of the ...rtin County Library on Thursday, ...gust 8 at 1:30 p.m. The group is a ...apter of the Palm Beach County ...nealogy Society and meets on the ...nd Thursday of each month at the ...rary.

All persons interested in the study of ...nealogy are invited to attend, and ...ill be shown the material available in ...e genealogy department of the ...rary.

...uarterly dividend ...Fla. Steel

STUART — At its August 2 meeting, ...e Board of Directors of Florida Steel ...rporation declared a quarterly ...vidend in the amount of 37½ cents per ...are payable September 12, 1974, to ...ockowners of record on August 30, ...4.

This is an increase in the regular rate ...m 35½ to 37½ cents and is the 70th ...nsecutive quarterly cash dividend to ...e paid by the Tampa based firm.

ALL SAINTS CEMETERY
JENSEN BEACH
Located on Route 707
on Beautiful Hill

...s burial ground for the burial of the ...bserved dead, regardless of race ...creed or color. Perpetual Care. We ...ffer a line of Bronze Memorials ...n both sizes.

Office Hours at
Church Office
9 to 12 Noon
Except Sat. and Sun.
334-0610 334-2434

JENSEN BEACH
COMMUNITY
CHURCH
499 Skyline Drive
Serving All Faiths
334-0716
...v. Donald E. Johnson
Pastor
...ev. Norman G. Kehrli
Assistant Pastor
CHURCH SERVICE
10:00 A.M.
Nursery Provided

Ocean Breeze News Notes

BY LETA KEITH

334-4366 6 Vista Drive

No more bingo until October.

+ + +

No, the directories did not arrive last Monday. The first delay was due to lost proofs, but they sure should be here anytime now.

+ + +

At this writing, Luther and Mary Weeks are looking forward to the arrival of her sister Louise and husband Glen Benoit of Key West for a few days. Oh yes, less I forget, one of the main guests is their 80-pound boxer, Spike.

+ + +

Ruby Wren wrote my neighbor Therese Wittnebert that she had had a nasty fall, flat on her face on the cement. She states "Of course, it had to be my right hand on which all the knuckles were gouged, two shiners, and many facial abrasions. Luckily, I did not have my glasses on. I have several cuts inside my mouth, quite painful, but I heal quickly, so I'll be as good as new almost."

+ + +

George, Lynn and Kelly Cavanaugh of Satellite Beach, spent last week with the Gene Hokes. They enjoyed comparing Ruth and Gene's latest three-day trip of two weeks ago to the one they all made to the Bahamas two years ago, when the Jack Tar Hotel burned so badly that they all had to leave the day after arriving.

The Hokes said that their recent trip was very restful and enjoyable. The hotel has been rebuilt modern and very pretty.

A paddle boat tour took them out on the reefs where the water is 40 feet deep, but so clear that one can see the coral and marine life on the bottom. Several young fellows dived off the boat and brought back large starfish for souvenirs.

Of course, Ruth took her camera so you can probably expect a picture show soon.

+ + +

Glad to receive a letter from Mr. and Mrs. Guy Fusco from Hendersonville, N. C., and to hear that Louise's broken ankle is doing real well. I quote from Guy's message to his shuffling friends. "I took third place in draw doubles consolation, then I came back to take first place in the mens single in the "B" division. Will see you in October."

+ + +

How about this for a miracle? Bob Robinson took Tess to Stuart to her doctor who said, "Rush her to St. Mary's Hospital." She was in intensive care two days, a pacemaker was implanted, and she was taken to another hospital for observation and check up. Within a week I stopped by and she greeted me there at home, weak, of course, but doing remarkably well.

+ + +

Our sincere apologies to Harvey and Vivian Hill of 20 SW Seventh Avenue here and Lancer, Michigan, who celebrated their FIFTIETH wedding anniversary on Sunday, July 28, instead of fifteenth, as printed.

+ + +

We are thankful to Irene Coates for the notice of the death of Stanley Filkins on July 27, at the age of 86. He leaves to mourn their loss his wife Axie, one daughter, Mrs. Verna Velte of Sylvan Lake, and one son, Lyle D. Filkins of Ann Arbor. Mr. Filkins was a member of the Pontiac Unity Church, Michigan State University Alumni, Oakland County Engineering Society, Michigan Railroad Club, and retired over 17 years ago as Oakland County Deputy Drain Commissioner.

Anyone that was ever around Stanley much, loved him. He and Axie spent many winters here. Our sincere sympathy to his family.

+ + +

Robbie and Ida Robinson of Fort Lauderdale have purchased the corner home at Broad and Fourth Ave. Robbie is a crane operator at St. Lucie Drainage Canal.

+ + +

Fred and Bernice Malish took Mary Cassady to the airport Sunday. Mary flew to Baltimore to visit her nephew.

+ + +

Erema Sackett was taken to Martin Memorial Hospital last Friday. Her husband Vic says she is resting nicely in the Hospital Annex, waiting for x-rays and tests.

ABCA meets Thursday

STUART — The monthly meeting of Animal Birth Control Association of Martin County will be held Thursday, August 8 at 8 p.m. in the Community Room of the First National Bank and Trust Co. of Stuart.

Progress reports will be given on spay neuter programs for dogs and cats in the area as well as humane animal education, according to Mrs. Dorothy Butler, president.

A report will also be given on the new Animal Attic Thrift Shop sponsored by the organization to raise funds for animal birth control projects.

All persons interested in animal welfare are invited to attend.

Subscribe
$5.00 per year

episcopal church
COME WORSHIP WITH US
HOLY FAITH EPISCOPAL CHURCH
PORT ST. LUCIE
On U.S. 1, One mile North of Welcome Center
SERVICES
8am Holy Communion 1st, 3rd, 5th Sunday
10am Family Service
REV. W. CRAIG POOSER, VICAR, 464-4870

'The Showcase'
In Belle Plaza
1754 S. Ocean Blvd., Stuart
287-3915
Hours: 9 to 5:30 Mon. thru Sat.
OUR 5TH ANNUAL
CHRISTMAS CARD SALE
½ OFF REGULAR PRICE
Each year we say "No more August Christmas Card Sales"...and here we are, doing it again!
The cards are not dog-eared leftovers. This is all new stock, some come in and take your pick.
By the way, we're not going to sell any cards from Christmas Books this year. More and more people are writing their names, but if you prefer to have your name imprinted, take these to a local printer, and save yourself a potful of money.
HOME ACCENTS • GIFTS • CARDS
Formerly of Northport, L. I.

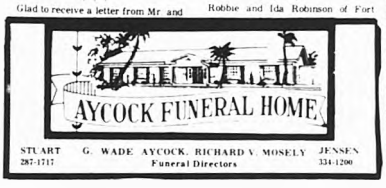

STUART 287-1717 G. WADE AYCOCK, RICHARD V. MOSELY Funeral Directors JENSEN 334-1200

7½% 4 YEAR CD $1,000 MINIMUM
6¾% 2½ YEAR CD $1,000 MINIMUM
6½% 1 YEAR CD $1,000 MINIMUM
5¾% 3 MONTH CD $1,000 MINIMUM
5¼% PASSBOOK NO MINIMUM Interest earned every day money is on deposit.

New minimum amount on all certificates Now $1,000.00
ALL INTEREST COMPOUNDED DAILY

COMMUNITY FEDERAL SAVINGS and LOAN ASSOCIATION
RIVIERA BEACH, FLORIDA
INSURED

STUART OFFICE 101 S. FEDERAL HIGHWAY PHONE 283-5200
TWIN CITY MALL NORTH PALM BEACH PHONE 848-2514
RIVIERA BEACH OFFICE 2600 BROADWAY PHONE 848-6661
WEST PALM BEACH 1700 PALM BEACH LAKES BLVD PHONE 686-9400
JUPITER/TEQUESTA 101 N. U.S. 1 PHONE 746-8271

A SUBSTANTIAL INTEREST PENALTY IS REQUIRED FOR EARLY WITHDRAWAL

Summer readers portray characters in literature

JILL PADELFORD

PORT ST. LUCIE—Youngsters gathered at the Port St. Lucie branch library last Wednesday to enjoy the final day of fun and games concluding the Follow the Reader summer program.

Seventy-five children partcipated in the six-week program sponsored by the St. Lucie-Okeechobee Regional Library.

It was a day of costumes, games and awards.

Certificates of accomplishment were presented to the children reading ten or more books during the summer. Mrs. Bonnie Church, children's librarian, made the presentations.

MIRROR

PAGE 1, SECTION B

BETH MARTIN

VICKI ANDERSON

RANDY STRAUB

KIRBY McKINNEY

CATHY PALLON

PRIZE WINNERS—Costume winners in the 3-7 age group in the Follow the Reader reading program sponsored by the St. Lucie-Okeechobee Regional Library are Pictured above. They are: Best Animal, Billy Martin; Best Person, Kathy Rose; Funniest, Randy Straub; Cutest, Vicki Anderson; Most Colorful, Nicki Crameri; Most Original (Indian), Kirby McKinney; Most Work Involved in Costume, Kathy Pallon; and Most Unusual, Ann Kline.

BEST COSTUMES—Prizes were awarded for the best costumes in the 8-12 year age group during the final day of the Follow the Reader summer program at the Port St. Lucie Branch Library. Pictured above, left to right, Richard Forrest, Cindy Dillon, Pat Mayhew, Lynelle Forrest, Howard Nelson and Beth Martin.

VISITORS—The Port St. Lucie Homemakers Club was host to three young visitors last Tuesday when the group met at the Port St. Lucie Marina. Pictured above, left to right, Debbie Burns oc Canada; Phylis and Kenneth Stewart, both from California.

Want investment information?

Call Merrill Lynch

IN STUART: (305) 287-8381

IN FORT PIERCE: (305) 464-8381
(TOLL FREE)

Merrill Lynch's wide range of investment services is just a phone call away.

Our account executive will be glad to answer your investment questions. Give you a current quote on any stock or bond. Send you any Merrill Lynch research literature you're interested in. Give us a call.

Merrill Lynch Pierce Fenner & Smith Inc.

3365 OCEAN DRIVE
VERO BEACH, FLA. 32960

Rio community club card party

RIO—Hostesses for the Rio Community Club card party on July 30 were Grace Lewis, Freda Schlimm and Mary Grant.

Hazel Houghten won the door prize, and table prizes winners were Chris Schiffenedet, Roe Zajic, Aileen O'Neil, Lila Cunningham, Freda Schlimm, Elsa Rohrdanz, Van Foster, and Mary Grant.

The next card party will be on August 8.

VALPARAISO, FLA.—Jay C. Williams, son of Mr. and Mrs. J.C. Williams of 221 Martin Ave., Stuart, Fla., is attending a U.S. Air Force Reserve Training Corps field training encampment at Eglin AFB, Fla.

Cadet Williams is a 1971 graduate of Martin County High School.

A MAN INTERESTED IN:
ENVIRNMENTAL PROTECTION
PLANNED GROWTH
ACCESSIBILITY TO THE PUBLIC

ELECT
EDWARD G. HARVEY
SEPTEMBER 10TH

MARTIN COUNTY COMMISSIONER DIST. 4.
AS YOUR COUNTY COMMISSIONER ED HARVEY WILL SERVE THE ENTIRE COUNTY.

OPEN THE DOOR TO BETTER GOV.

PAID FOR BY PAUL GLIEDMAN, CAMPAIGN TREAS. G.O.P.

Horoscope Guide

BY GINA, Copley News Service

For more complete forecast, read indications for your Ascendant sign plus Birth sign. To find your Ascendant sign, count ahead from Birth sign the number of signs indicated.

Time of Birth	Probable Ascendant is:
4 to 6 a.m.	Same as birth sign
6 to 8 a.m.	First sign following
8 to 10 a.m.	Second sign following
10 to 12 noon	Third sign following
Noon to 2 p.m.	Fourth sign following
2 to 4 p.m.	Fifth sign following
4 to 6 p.m.	Sixth sign following
6 to 8 p.m.	Seventh sign following
8 to 10 p.m.	Eighth sign following
10 to Midnight	Ninth sign following
Midnight to 2 a.m.	Tenth sign following
2 to 4 a.m.	Eleventh sign following

For the Week of August 11-17

ARIES (March 21 to April 19)—Allow time to pursue your creative and artistic interests. Attend to the details of bookkeeping, accounts and bank records. Romance is on your menu too. Guard against impulsive speech or angry replies.

TAURUS (April 20 to May 20)—Accept changes at work pleasantly. Catch up on routine detail tasks. Take notes on important information instead of trusting your memory. A short trip is possible. A social affair brings you a new friend.

GEMINI (May 21 to June 20)—Review the project carefully before presenting it to a higher up. Be concise and direct in your writings. Keep a curb on your temper; don't be sarcastic. Keep your cool during hectic activity periods.

CANCER (June 21 to July 22)—You're in high gear now. Launch projects. See those in high positions your magnetism is high. Be patient in the face of problems with mate or partner. Accept your own responsibility in the relationship.

LEO (July 23 to August 22)—You can attain your personal ambitions but don't ride rough shod over others. Be diplomatic and give an associate a feeling of importance, too. You are persuasive and can launch a new difficult project now.

VIRGO (August 23 to September 22)—The help you give a friend at this time will make a tremendous difference in their future life. Let creative ideas germinate in your mind while you attend to more practical matters. Don't daydream.

LIBRA (September 23 to October 22)—Il convenient. This is a good time for your vacation. Social life is active; you are in demand. You could hear of business opportunities now. Finish up all uncompleted tasks to be free for new beginnings coming up.

SCORPIO (October 23 to November 21)—You can get your breath now after recent hectic activity. Work in the background to accomplish the most. Enjoy your improved optimistic outlook on life. Curb independent attitudes with mate or partner.

SAGITTARIUS (November 22 to December 21)—Assume your share of entertainment expense. You want to get out and about places of amusement and it costs money. An offer which makes possible the achievement of goals could come to you now.

CAPRICORN (December 22 to January 20)—A serious, long-term commitment or partnership or marriage is forming now. Capricorns may decide to buy a home or real estate, build an addition to present home. Career is accented too.

AQUARIUS (January 21 to February 19)—Your social contacts now do not appear very rewarding—and are ultraconservative. Think carefully before lending money. You are emotionally oversensitive now and disappointments loom unrealistically large.

PISCES (February 20 to March 20)—Business and profession are favored. Think in terms of service, honesty and lasting values. Have time by yourself to recoup energies. Clean up all tasks hanging fire and clear the desks for later action.

Your emotional, mental and physical cycles can be predicted so that you know which are your opportunity days, and which are your critical days. Biorythm cycles are figured on the basis of your birth date for information, write: Your Horoscope Guide, Copley News Service, in care of this paper.

Commencement Wednesday

FORT PIERCE—William E. Turner, vice-president of Butler Turner Advertising in Vero Beach, will be commencement speaker at Indian River Community College's Summer Term II commencement exercises on Wednesday, August 7, at 8:00 p.m. in the St. Lucie Room of the Koblegard Student Union.

Mr. Turner was one of the founders of the Indian River County Volunteer Ambulance Squad, is past president of the Vero Beach Chamber of Commerce, Vero Beach Kiwanis Club, past director of the Citizens Scholarship Foundation, Director of the Vero Beach Concert Association and is a member of the IRCC Mid Management Advisory Committee.

Graduates from the Martin County area are: Warren L. Hendix, Susan A. Clark, Steven M. Cox, Joseph Anthony Miele, James D. Mincey, and Paul M. Parravella.

GRAB BOAT SPECIAL

ALL NEW MERCHANDISE

15 to 40 PERCENT OFF!!

BAILEY BOAT CO. INC
Sewall's Point Rd. & SR 707
334-0936 Jensen Beach 334-2639

S&H GREEN STAMPS
Publix Flavor Perfect, Self Basting, U.S.D.A. Inspected, Quick Frozen, 10 to 14-lb. Average
Turkeys
lb. 49¢
(Plus 200 S&H Green Stamps With Coupon)

Swift's Premium, ProTen, U.S. Choice, U.S.D.A. Inspected Beef
Beef Chuck, Blade Steak ... lb. 99¢
Beef Chuck, Under Blade Roast ... lb. $1.19

Quick Frozen, (50 Patties)
Beef Patties ... 10-lb. box $7.99
(Plus 100 S&H Green Stamps With Coupon)
Breakfast Club, Vacuum Packed
Sliced Bacon ... 1-lb. pkg. 99¢
Bath's Vacuum Packed
Sliced Bacon ... 1-lb. pkg. $1.09
Swing Eye, U.S.D.A. Inspected, Quick Frozen, 5 to 7-lb. Average
Fancy Capons ... lb. 89¢
(Grade A)
Swift's Premium, ProTen, Tru-Tender, Quick Frozen
Sliced Beef Liver ... 1-lb. pkg. 79¢
Swift's Premium, Patties or Links, Any Flavor, Your Choice
Brown 'N Serve Sausage ... 6-oz. pkg. 69¢

From Our Produce Dept.

Delicious Fried, Baked, or Sauteed, Fresh
Plantains ... 6 for 59¢
Fine Texture
President Plums ... lb. 33¢
Juicy, Flavorful
Eldorado Plums ... lb. 33¢
California
Pascal Celery ... stalk 25¢
Fresh
Italian Eggplant ... lb. 39¢
Fresh
Cuban "L" Peppers ... lb. 33¢
Plantation Ripe, Hawaiian, 5 size
Pineapples ... each 99¢
Juicy, New Jersey
Peaches ... 3-lb. pkg. $1.
Fresh, Crisp
Cucumbers ... 3 for 39¢
Fresh
Romaine ... bunch 23¢
Western, 23 and 27 size
Cantaloupes ... 2 for $1.
Marie's Refrigerated
Blue Cheese Dressing ... 12-oz. jar 89¢
Mountain-Grown, Vine-Ripe
Tomatoes ... 3-lb. pkg. $1.

U.S.D.A. Inspected, Quick Frozen, U.S. Choice Lamb Sale:
Lamb Shoulder Blade Roast
lb. 99¢
Shoulder Blade Chops lb. $1.09
Shoulder Arm Chops lb. $1.29

Julian Friedrich's, 2 to 3-lb. Average
Cooked Beef Tongue ... lb. $1.99
Jones Dairy Farm
Bag Sausage ... 1-lb. pkg. $1.19
Jones Dairy Farm, Sausage Patties ... 12-oz. pkg. 99¢

Swift's Premium
Beef Franks ... 12-oz. pkg. 79¢
Dirr's Gold Seal
Bologna ... 1-lb. pkg. 79¢
American Kosher
Bologna or Salami Chubs ... 12-oz. wrap $1.39
Copeland's, Regular or Dinner Franks ... 1-lb. pkg. 79¢
Oscar Mayer's, Round or Square
Variety Pack Cold Cuts ... 12-oz. pkg. $1.19
Oak, Imported
Salami ... 12-oz. pkg. $1.19

Swedish Braised Lamb Shoulder

The Deli at Publix

Dirr's Gold Seal
Braunschweiger ... lb. $1.99
Swift's Premium
New England Loaf ... lb. 65¢
Oscar Mayer's
Pickle & Pimiento Loaf ... lb. 65¢
Richbrook, All White
Turkey Roast ... lb. 89¢
Stella's Italian Style
Sharp Cheese ... lb. $1.99
Almar's
Corned Beef or Pastrami ... lb. 69¢

Frozen Seafood Dept.

Quick Frozen
Grouper Fillets ... lb. $1.99
Seaboard, Peeled & Cleaned
Cooked Shrimp ... 8-oz. pkg. 99¢
Wasserstrom's
Alaskan King Crab Meat ... 6-oz. pkg. $1.99

Frozen Food Dept.

Minute Maid
Orange Juice ... 12-oz. can 49¢
Jeno's
Cheese Pizza ... 12-oz. size 79¢
Jeno's
Hamburger Pizza ... 12-oz. size 79¢
Din-Cut
Salisbury Steak & Gravy ... 11-oz. size $1.19
Din-Cut
Veal Parmigiana ... 12-oz. size $1.19
Mitchell's
Poly Perx ... 4 9-oz. pkgs. $1.
Burton's
Baked Ziti ... 12-oz. size 69¢
Birds Eye, French Style
Green Beans ... 3 9-oz. pkgs. $1.
Sara Lee
Pound Cake ... 12-oz. size 89¢
Sara Lee
Walnut Layer Cake ... 8-oz. size $1.19
Sun-O-Mor
Eggs Supreme ... 9-oz. pkg. 79¢

200 S&H Green Stamps
Publix Flavor Perfect, Frozen
Self Basting Turkeys ... 49¢
(Coupon Expires Wed., August 14, 1974)
(Vero Beach in Homestead ONLY)

publix
where shopping is a pleasure
BBB
QUANTITY RIGHTS RESERVED
746 S. Federal Hwy. Stuart
Searstown Shopping Center
Ft. Pierce

markets

100 EXTRA S&H Green Stamps
Beef Patties (50 Patties) 10-lb. box $7.99
(Coupon Expires Wed., August 14, 1974)
(Vero Beach in Homestead ONLY)
(Limit One Coupon Per Family, Please)

100 EXTRA S&H Green Stamps
One or More, Any Variety
In-Store-Baked Pie
(Coupon Expires Wed., August 14, 1974)
(Vero Beach in Homestead ONLY)
(Limit One Coupon Per Family, Please)

100 EXTRA S&H Green Stamps
21-oz. Aerosol Can
Lysol Spray Disinfectant
(Coupon Expires Wed., August 14, 1974)
(Vero Beach in Homestead ONLY)

100 EXTRA S&H Green Stamps
48-oz. Size
Mop & Glo, Floor Shine Cleaner
(Coupon Expires ed., August 14, 1974)
(Vero Beach in Homestead ONLY)

100 EXTRA S&H Green Stamps
4-oz. Pkg. Chocolate, Chocolate Mint, Frosted Vanilla, Chocolate or Butterscotch
Carnation's Slender
(Coupon Expires Wed., August 14, 1974)
(Vero Beach in Homestead ONLY)

BACK TO SCHOOL
CLOTHES FOR GIRLS
Sizes 7-14
Girl Town, Russ Girl, Buster Brown
Gincer Tree, Teen Form, Gift Items

CLOTHES FOR BOYS
Sizes 8-16
Billy the Kid pants and jackets
Able Shirts. Converse

Open 9:30-5:30
Located in the Monterey Plaza, Stuart

Sailfish Club citations

STUART—The Stuart Sailfish Club issued citations to the following fishermen:

Rick Bergman, Vero Beach, a sailfish (released); James E. McCunelm, Jr., Louisville, Ky., a 7-foot 3-inch sailfish; Robert Hickey, Fort Pierce, a 60-lb wahoo; Timmy Bass, Kananaville, Fla., a 200-lb grouper; Steve Sharpe, St. Cloud Fla., a 180-lb grouper, all while fishing aboard the Sundance with Capt. Glenn Burdge.

To Terry Nebel, Cleveland, Ohio, for a 6-foot 1 inch sailfish, fishing from Machete with Capt. Frank Raisbeck.

While fishing aboard the Lady M with Captain Carlton Williams: Edward Allard, Wichita, Kansas, a 6-ft. 10-in sailfish; Nita Allard, Wichita, a 6-ft. 10-in sailfish; Jane Ellen Rusk, Winter Park, Fla., a 6-ft 9-in sailfish, and Jeff David Etheridge Jr., Cary, N.C., a 6-ft 10-in sailfish.

Mark Gardner, Fairfax, Virginia, a 20-lb 8-oz wahoo, fishing aboard the Getaway with Capt. Ronny Nelson.

John Reed, Stuart, a 41-lb Jack Crevalle, fishing the St. Lucie Inlet.

Shirley Hunter, Port St. Lucie, a 6-ft. 7 inch sailfish, fishing from Little Girl with Capt. John Rols.

And to Herbert Hildenbrand, Kissimmee, Fla., a 7-ft. 1-in sailfish, fishing aboard the Grace E. II with Capt. Herbert Hildenbrand.

SOVINES GULF STATION
Tires Repairs
Bottled Gas
Good Gulf Gas
Indian River Drive
Downtown Jensen Beach 334-5829

SUN & MOON
CHINESE RESTAURANT
Chinese or American Cuisine
EAT IN OR TAKE OUT
WE CATER TO PARTIES
Hours: 11:30 to 9:30 p.m.
464-8989 461-9795
2510 S. Federal Hwy.
(US1) Ft. Pierce
Across street from Searstown Shopping Center

FIT MANSION—A $50,000 grant has been approved for the renovation of the old Leach mansion at Florida Institute of Technology, Jensen Beach campus. Kresge Foundation of Troy, Mich., made the grant, and terms of the gift require that it be matched by other contributions. FITofficials plan a community drive to raise matching funds. The mansion, which commands an impressive view of Indian River, will be converted into a modern student center.

Artists of the month

JENSEN BEACH—Art Associates of Martin County exhibits for August will feature as Artists of the Month: Anne Callan, Al Termini, Faustena Fradd and Kay Ruppert.

Callan was born in Ireland and spent her early years in New York City. She now lives in Port St. Lucie, where she has her own studio. She studied at Queens College in N.Y., the Greenwich Village Workshop for Artists and Indian River Community College. She has traveled extensively and often attended sit-in classes in other countries to get the feel of their cultures. She has won many awards and had one-woman shows throughout Florida and New York. Her work is sought by collectors and a number of her paintings are owned by other artists. Her large, impressionistic canvasses are bold and imaginative in both color and subject matter.

Termini, vice-president of Art Associates, is a retired design draftsman who lives in Jensen Beach. He has a large collection of best of show and first place ribbons, has won a trophy and cash prizes. His "Sea Light" won a first place at the 1974 Martin County Fair. He paints six days a week in an effort to master his craft and reach his goal of national recognition. The ten paintings he is showing are evidence of his style development. "Salerno Fisheries" is traditional realist, while his new works, "Jupiter Lighthouse" and "House of Refuge" are cubist-realist. Termini's work, whatever the style, always projects a special quality of serenity.

Fradd is a resident of Port St. Lucie, where she originated the St. Lucie Country Club Art Workshop, was its first president and taught classes there for two years. She began her art studies in 1955 in Naples, Italy and one of her famous teachers was Commendatore, painter laureate under Emperor Victor Emmanuel. In this country she has studied with Turnbill for portraiture, Carlson for still-life and Preizer for watercolor. She won several firsts and seconds in New Jersey exhibits. Her "Portrait of a Siamese Man" won a first at the Martin County Fair. In the current show, she is hanging mostly floral still-lifes. She is definitely a realistic painter and her work is controlled and precise. As a departure from her usual style, she is showing her newest work, "Chrysanthemums."

Ruppert lives at Seagate, is a Pink Lady at Martin Memorial Hospital where she works in the gift shop. Many of the gifts are those she has made. Her ceramics have won ribbons at the Martin County Fair. She also taught ceramics in her Miami studio. She began painting in 1960, when she studied with Viola Stevenson at North Miami High, but she is mostly self-taught. She is currently showing her landscapes and flowers, but has included one of her favorites, a special portrait of a friend.

Gates to lecture on transcendental meditation

JENSEN BEACH—Steven Gates will give free introductory lectures on Transcendental Meditation at 8:00 p.m. on August 7 and 8, at the Harry Hoke Community Room on Commercial Street in Jensen Beach.

Transcendental Meditation, or TM, is a scientifically verified technique for gaining deep rest and unfolding full mental potential, according to Gates, who has been teaching TM for three and a half years in California and Hawaii. He is currently coordinating the West Palm Beach center for TM, and will discuss the latest scientific research completed at various institutions all over the world.

The public is invited. For further information, call 287-5668.

PENDORA'S Seafood RESTAURANT
Home-Made Bread & Pie Every Day
Complimentary Cold Duck
DELICIOUS freshwater CATFISH served with Golden Fried Hushpuppies, cole slaw, and candied yams.
ALL YOU CAN EAT!
FAMOUS FOR OUR Crab Cakes
FOR DELICIOUS MEALS
A1A Port Salerno

Fall IRCC registration and courses

FORT PIERCE—Registration for the Fall 1974 Semester is now in progress at Indian River Community College. Classes begin Thursday, September 5th. Call the Guidance Department early to make your appointment.

IRCC will offer a Nurses Assistant Course to be held at Fort Pierce Memorial Hospital from August 26 through September 20. Men and women, 18 years of age and older, may be interviewed at Fort Pierce Hospital Classroom I on August 22 between the hours of 9:30 a.m. and 12 noon.

For further information, call Wendell Martin in the Guidance office at the College.

During the Fall Semester, IRCC will offer classes including the following: Anthropology, Drama, Education Seminar, Afro-American Studies, Ecology, Humanities, Music, Children's Literature, Basic Scuba, Developmental Reading, and Elementary Russian on Saturdays from 8 a.m. to 11:30 a.m. and beginning tennis and basic Scuba from 1 p.m. until 3 p.m. beginning September 7.

For further information on these courses and other services and credit courses the college offers to its four-county area, call the Guidance Department at 464-2000, Fort Pierce 567-7132, Vero Beach, and 287-2006 Stuart.

SLEEP CO
Announces the OPENING of their new INFANT SECTION
The Sleep Specialist
Savannah Shopping Plaza
Across from Winn-Dixie
Jensen Beach
334-4477
No Empty Promises- Immediate delivery

BOWLING IS FUN FOR EVERYONE
RELAX! HAVE FUN!
WITH THE FAMILY • DATE or FRIENDS
VISIT JENSEN LANES
YOUR COMPLETE FUN CENTER
OPEN BOWLING 9 A.M. TILL CLOSING
RESTAURANT
FAMILY FUN GAME ROOM
MEV O'DEE LOUNGE
COMPLETE PRO SHOP
TROPHIES • SHIRTS
ACCESSORIES
JENSEN LANES
HIGHWAY 707 JENSEN BEACH

Frances Langford's OUTRIGGER Resort
WILL BE CLOSED
for renovation and vacation
from
AUGUST 11
to
AUGUST 26
Reopening August 27

Rojts are top winners

JENSEN BEACH Competition for the $175 first-place prize in the Jensen Lane's scratch doubles tournament was closer than ever Sunday, with Etta and Tony Rojt winning by 22 pins.

The Rojts combined for a 1092 to edge Fran Scanlon and Dan Arguimbau who finished with a 1070. They won the $75 second-prize payoff.

Five dollar winners for the highest games out-of money where Tom Casner with a 227 and Irene Matthews with a 221.

Shifts on Saturday and Sunday are a 2 and 4 p.m.

The Jensen Lanes Moonlight Tourney on Thursday was a sellout, and Casey recommended early signup for the increasingly popular event which pays cash for tumbling certain pins in certain sets.

Birthday Greetings

HAPPY BIRTHDAY!!

JENSEN BEACH—Congratulations and best wishes are extended this week to the following on their birthdays: Laura Atmar and Lou Papsidero, Jr., on August 7; Tommy Wyatt, Jr., and Donald White, August 8; Mark Sawusch, August 9; Skip Lennard and Elwyn Burnett, August 10; Kathleen McKenzie, August 11; and to Marylord Papsidero, George Raynor, and Jerry LeBlanc, August 12.

Subscribe to The Mirror $5 a year

WINDJAMMER
Lounge & Cut Rate Liquor Store
North of Jensen
Public Beach on A1A
334-2600
VISIT OUR INTIMATE LOUNGE
Lounge Open Daily 9 a.m. to 2 a.m.; Sunday 1 to 12 a.m.
"WEEK-END SPECIALS"
Store Open Daily 9 a.m. to 8 p.m.; Sunday, 1 to 6 p.m.

Badcock's gigantic warehouse summer
SAVINGS
CLEARANCE
We're Rotating our Stocks. 100's of Items Specially Priced and Specially Purchased for this Big Event.
See your local dealer for many discontinued and old stock items not listed here.
8-PC. BUNK OUTFIT $149.95
8-PC. BOOKCASE BUNK $199.95
5-PC. TRUNDLE BED $159.95
11-PC. TRUNDLE BED OUTFIT $249.95
519 COLORADO AVE- STUART 287-1752
BEST VALUES
Badcock

Football registration is slated for Aug. 17

PORT ST. LUCIE—The Optimist are preparing for their third season of football in the Martin County Junior Football League.

To be eligible to play the boys must be born in the years 1959, 1960, 1961 for the Junior Division and in 1962, 1963 or 1964 for the Junior Division. The maximum weight with equipment is 130 lbs. for the Junior Division and 160 lbs. for the Senior Division. In addition, the boys must live South of Midway Road and North of the Martin - St. Lucie County line.

There will be one team in each division with 35 boys on each team. Registration is on the first come first serve basis. The first registration will be held Saturday August 17 at 9:00 a.m. at Sportsman Park. Registration will remain open at each practice after that until the Jamboree game or until the teams are full.

A parent or guardian must accompany each boy to the registration and must produce a birth certificate unless the boy played last year. The birth certificate will be kept for approximately 2 weeks for checking by the Martin County Junior Football League Player Agent. A like workout in shorts will be held at the 1st registration.

The registration fee will be $25 for one boy, $35 for two boys in the same family and $40 for three boys. No refunds will be made except in the case of illness or injury prior to the first game. For this fee, the boy will receive a free physical examination, insurance and all necessary equipment except shoes and practice jersey. The registration fee is payable upon registration.

The Martin COunty Junior Football League will consist of teams from Palm City, Stuart, Jensen Beach, Port St. Lucie, Indian Town and Port Salerno. Each team will play one game a week and all games will be played on Saturday evenings.

The Optimist hope to have lights installed on their new field in time for play this season. If not, they will play at Jensen Beach's Langford Park.

Veteran coaches Ken Johnson, Chuck Heinnold and Chuck Nergard are returning to coach the Junior Division while Dick Coffee and Dick Roullo will try to repeat last years success with the Senior Division.

Dr. Jack Webb will provide free physical examinations at 9 a.m., Sunday morning, August 25 at the CESA building on Prima Vista Boulevard, in Port St. Lucie.

Boys not having their physical at this time will have to get the physical at his own expense.

Tindreau wins at gang

PORT ST. LUCIE—Arthur and Yvon Tindreau attended last week's session of the Friday Nite Gang for the first time in a couple of years and took home the first prize merchandise certificate.

Rec. Cedric Bess announced the resignation of Dave Gessner as recreation director at the Marina to accept the position as executive director of the St. Lucie YMCA.

He went on to explain that what is now the Friday Nite Gang was the first organized effort of the Marina under the name of Game Night, and Gessner was the host. Later, this program, as were many others was taken over and continued by various organizations and clubs of the community.

Bess said he hopes the Gessners will be able to attend the next Gang session for a parting party. Whether they will be able to make it or not, Bess, for the gang, wishes to "take this means of thanking Dave for the courtesy and assistance he has rendered over the many years he has been here, and to wish him all the luck in the world in his new position."

Saints and Sinners rained out again

PORT ST. LUCIE—Once again the Saints and Sinners summer league was rained out on Tuesday evening. The Saints were shuffling in true professional style and rumors were rife around the courts that they would be the victors that night. However, their efforts went down the drain when the rains came.

Barbara Outwater's slides and commentary on a trailer caravan in the Canadian Rockies was appreciated by all. An unusual aspect of the show was that it was all seen and experienced through the eyes of her dog "Missy". Donations amounted to more than $40 which was applied toward the balance due on the court shelters.

On Thursday night the loyal Petticoat League players turned out in full force only to be rained out after the first game. Leone Hett, publicity chairman, says "Do not be disheartened - y'all turn out next week."

Players are reminded that roll call on Tuesdays for Saints and Sinners at 6:00 p.m. and play begins promptly at 6:30. Thursday night roll call for the Petticoaters is 6:15, play to start at 6:30.

New members are welcome and accepted at any time.

Rains slows golf tournament

PORT ST. LUCIE—The Port St. Lucie Women's Golf Assn. have renamed their "July Tournament" the "Summer Tournament." They hope to get it off the ground in August. This will be a handicap tournament with a qualifying round for positions.

Because of course renovations and the rain, only two weekly tournaments were held during the month of July.

On July 16, the total score on Par 3's and Par 5's was the play with the following winners. First Flight had Kay Boaz low with 33; Edie McDaniel, Ruby Johnson and Elsie Evans with 35 and Sylvia Barmell had 36.

Second Flight had a tie for first with Angie Lobrutto and Betty Grills with 30, followed by Addie Hannum with 33 and Alice Jensen and Irene Helmer both with 34.

Charme Bramley starred in Third Flight with 32. Dorina Tanner, Doris Harvey and Donna Conk each had 33. Gladys VanHulle, Nell Ortlepp and Elfrieda Wochatz also tied with 34.

Fourth Flight was topped by Lil O'Beirne with 30, followed by Esther Wilcox and Jean Doscher with 37 and Lou Zinter finished with 38.

Fifth Flight was won by Bea Jahn with 32, second place by Betty Preston and Betty McDonnel had a 33. Because of the heat, 18 players had to drop out.

A Scotch Foursome was played on July 23, with ½ combined handicaps. Helene Collins and Alice Hanna were low with 72. Clara Woodruff and Mary Jane Gates were close behind with 73½ and they were chased by Fran Victor and Kleese Evans only ½ point behind with a 74.

Dorina Tanner and Marge McChesney had a 75. Marge had to play partners with two gals that day: only a threesome showed up.

Wilma Leary and Kay Boaz came through with a 75½, while Betty Preston and Charme Bramley finished with a 76.

Tied at 77½ were Ruby Johnson and Audrey Docos and Lil O'Beirne and Cora Rudock. At 78 were the teams of Addie Hannum and Betty Grills and Helen Porteous and Flora Kimmel.

William Sauer is home on leave

PORT SAINT LUCIE—ETN3 William H. Sauer, USN, of 214 Solar Avenue, Port St. Lucie is currently home on leave until August 16, 1974. He joined the Navy under the provisions of the Delayed Enlistment and Advanced Electronics Program in March of 1973 and went on active duty last August.

Upon completion of basic training, he reported to the Guided Missiles Schools, Dam Neck, Virginia Beach, Virginia, for Polaris Electronics fundamental school. He was automatically advanced to Electronic Technician 3rd Class last February which is a feature of the AEF Program. In May, he graduated and reported to Basic Enlisted Submarine School at New London, Connecticut, where he learned fundamentals on submarine technology and terminology. He finished last month.

His next assignment will be to the Naval Submarine Training Center Pearl Harbor for Missile Technician School. Upon successful completion of this school, he will be a Missile Technician 3rd Class and will be ultimately working on submarines associated with Polaris-Poseidon missiles.

July top $1 million mark

PORT ST. LUCIE—According to the figures obtained through the office of the building inspector, construction permits topped the $1 million mark for the month of July.

Accounting for $300,000 of that total was one commercial permit issued on July 30 to Florida Power and Light for the construction of a new service center. The new center will be built on a ten acre tract located in the Industrial Park area.

There were 36 residential permits issued during the month for a total of $731,128.

Permits were issued for eleven additions totaling $36,035.

Construction figures for the first seven months total $7,019,628. Last year, for the same period, the permits issued surpassed the $11 million mark.

PSL resident joins Navy

PORT ST. LUCIE—Richard Anthony Boehm, son of Mr. and Mrs. Richard A. Boehm of Aldea Court, Port St. Lucie, has enlisted in the U.S. Navy. Richard enlisted in the two year Navy Reserve Program for training as a Boiler Technician. He is now attending 8 weeks of Recruit Training at Orlando. Upon completion of boot camp, Richard will be attending 9 weeks of school at Great Lakes, Ill. prior to going on to Great Lakes he will have up to 14 days leave.

PORT ST. LUCIE—Airman Peter M. Taffner, son of Mr. and Mrs. Peter A. Taffner, 133 W. Prima Vista Blvd., Port St. Lucie, has been assigned to Chanute Air Force Base.

Taffner has completed basic training at Air Training Command's Lackland AFB, Texas.

Weather

JULY	HI	LO	RAIN
30	85	68	1.27
31	87	71	0.80
AUGUST			
1	85	68	1.07
2	86	62	tr
3	84	70	.22
4	85	72	1.53
5	87	73	0.02

Old fashioned political rally planned

STUART—There will be an old fashioned political rally at 7:30 p.m. on August 19 in the Community Room of the First National Bank and Trust Company of Stuart.

All candidates to the county commission, the school board, and judges will be invited to speak. A question and answer period will follow. Refreshments will be served.

The old fashioned rally is being sponsored by the Jr. Women's Club of Stuart.

SUPPORT
GEORGE M. POWER
St. Lucie
County Commission Dist. 4
On the county commission to represent YOU!
A full time commissioner who will listen
to the people the only candidate of either party from the Port St. Lucie area for this office
I need your support primary day Sept. 10
Contributions greatly appreciated.
Mail to:
GEORGE M. POWER CAMPAIGN FUND
425 Riomar Drive
Port St. Lucie, Fla. 33452
Paid for by Campaign Treas. Anne Power DEMOCRAT

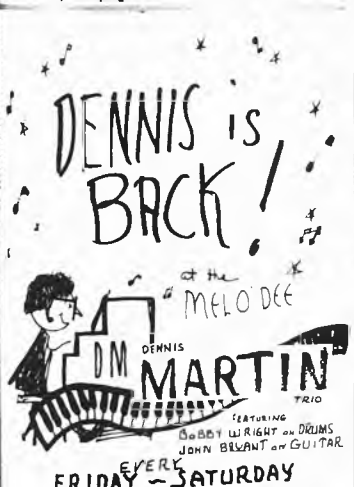

We Are
Photo
SPECIALISTS
We Can Help You
Take Better Photos

We can find the Answer to your Photo Problems! and We are not Expensive-Try our Print Service
SOUTHERN PHOTO SUPPLY
in Ft. Pierce
GRANT PLAZA
Phone 464-0817

To All My Friends And Customers

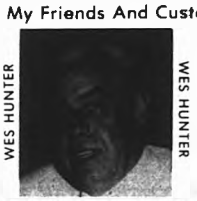

I am pleased to announce that I am now associated with Ken Perona Oldsmobile of Ft. Pierce giving you the same service and consideration to which you are entitled and deserve. Stop by or call and say "Hello!"
Wes Hunter
KEN PERONA OLDSMOBILE
2102 So. Federal Hwy. Ft. Pierce, Fla. Phone 461-5656
HOME OF KPO DEAL

PROTECT
MODERNIZE AND BEAUTIFY
WITH
HEAVY EXTRUDED ALUMINUM
FOLDING SHUTTERS

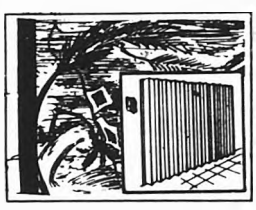

FEATURES:
• Permanently Installed
• Instantly Available
• Custom Made
• No Storage Problems
• Locks for Security

INSTANT & LASTING SECURITY
CONDOS HOMES APTS. STORES
PROTECT AGAINST
Hurricanes., Sand, Wind, Rain, Storms & Sun Damage
Hurrican Special Prices-Fast Delivery
FREE EXTIMATES-No Obligation
334-1965
T & G HOMES, 22 Commercial, J.B.
INSTALL NOW AND SAVE!

Beums PATIO SHOP
Scroll
Picks Reed
Brown Jordan
Whitecraft
Wicker
Trainor

The good looks and comfort of Rattan make it ideal for any room in your home.
Where Everything's Casual
We have over ten thousand pieces of furniture in stock ready for immediate delivery. Placemats, Decorative Floral Arrangements, Ashtrays and much more.
Beums PATIO SHOP
Monterey Plaza, W. Monterey Rd. Stuart 283-5779

THE PORT ST. LUCIE
MIRROR
VOL. 1 NO. 22 AUGUST 7, 1974 10¢

CLEANUP—Dave Gessner spent a busy week cleaning out his desk and tying up any loose ends at the port St. Lucie Marina. Gessner has resigned as recreation director in Port St. Lucie to accept an appointment with Indian Riverland YMCA as executive director. Gessner will assume his new duties Aug. 12.

After 15 years

Gessner resigns to accept YMCA position

PORT ST. LUCIE—After fifteen years as recreational director for General Development Corporation in Port St. Lucie Dave Gessner will resign to accept an appointment with the Indian Riverland YMCA in Fort Pierce. His resignation will become effective August 9.

Gessner, in accepting the appointment as executive director, will replace Miguel Pat Harris, who resigned in June to take a position with the Savannah (Ga.) YMCA.

"I will leave here with mixed emotions," Gessner said. "After all, I've been in the same office and on the same job for that many years, you make a lot of friends. I have enjoyed working with the people here in the community and I will miss them."

Coming to Port St. Lucie in 1959 with his wife and four children, Gessner was not only responsible for setting up the recreational programs in the area but was instrumental in the organization of many clubs.

Being somewhat reluctant to take credit where credit is due, Gessner was quick to point out that he had a lot of help during these years.

"No one could accomplish these things alone," he said.

Looking back, Gessner recalled some of the key programs to get underway were the little league, the teen club, men's basketball, tee ball, and the organization of the swimming teams.

"Now that time the Port St. Lucie Optimist Club has taken over the boys activities and are doing a tremendous job," he said.

The angles club and the Friday night bingo sessions were also among the starters in the community. Gessner called these bingo games for several years until Cedric Benz, the Friday Night host took over.

"The only organization in full swing at that time was the Rio Linda Garden Club," he said.

Another of Gessner's recollections from the early days spent at the Port St. Lucie Marina were the alligator catches. Anglers of all ages would seek his assistance in releasing the unwanted catches.

"You know when the marina was first opened, there were many gators in the waters here. The anglers would cast out a lure and it was not uncommon at all for an 8-inch gator to latch on to it," he said. "With the increased activity in the area, the gators have moved to the more protected river spots."

Aside from his duties as recreation director, Gessner also served as vice-mayor of the City of Port St. Lucie from 1964 to 1967.

"Dave Gessner's years of experience in effectively administering a successful recreation program and his familiarity with this area and its people will be a tremendous benefit to the YMCA and the people it serves," said the executive board of the YMCA in naming Gessner to the post.

The new executive director will assume his duties on August 2.

Gessner is a native of Reading, Pa. and a graduate of Catawba College in Salisbury, N.C. Mrs. Gessner is a teacher in the public school system. They reside in Port St. Lucie.

To school

Controversial roads okay

PORT ST. LUCIE—A rosy picture of progress on the new Port St. Lucie Elementary School was forthcoming Tuesday when the county commissioners agreed to accept the soil cement roads offered by General Development Corporation.

There had been some question as to whether the county would accept the controversial soil cement roads as offered by the developer. When completed, GDC will turn the roads over to the county for maintainance.

Two streets were involved are: Irving Street, which would extend north from Prima Vista Boulevard between the Spartamans Park and the Lutheran Church; and Marion Street which would serve as the east-west access off Irving and in front of the new school.

Although the county commission agreed to approve the soil cement in this particular instance, they said that it is substandard to the presently required lime-rock base roads.

However, a critical shortage and problems in getting lime-rock cited by both the commissioners and GDC which would stall the opening of the school in January because the roads couldn't be built in time.

School Supt. D.R. Seelinger and the developer argued that there wouldn't be excess traffic on the roads to the school, while they agreed that soil-cement roads stand up best under heavy traffic.

Commissioners stressed that a variance to General Development on the soil cement should not be considered an invitation to other developers to come in with proposals to build roads with bases unacceptable under the county road building policies.

Even though the excessive rain in the area has caused some delays in the construction of the school, Seelinger is optimistic about the progress.

"So far we have not lost too much time," he said. "The steel work is progressing and the general contractor for the second phase has moved on the site.

"We have utilized the rainy weather to get things organized. As a matter of fact we have warehoused much of the second phase contractors materials for him so that with a break in the weather everything will be set to move ahead immediately," Seelinger added.

He also pointed out that they are moving ahead establishing the new school.

Victor Blackmet, the principal will have his office temporarily located at the dan McCarty Middle School.

The children will be assigned to various schools throughout the county with their teachers. They will attend the White City Elementary, Dan McCarty Middle, St. Lucie Middle and some will be housed at the Fort Pierce Elementary.

When the building is completed, hopefully in January, it will be just a matter of picking up and moving into the new buildings, Seelinger said.

St. Lucie County Schools will open August 26 and the schedules will be released probably within the next week to ten days.

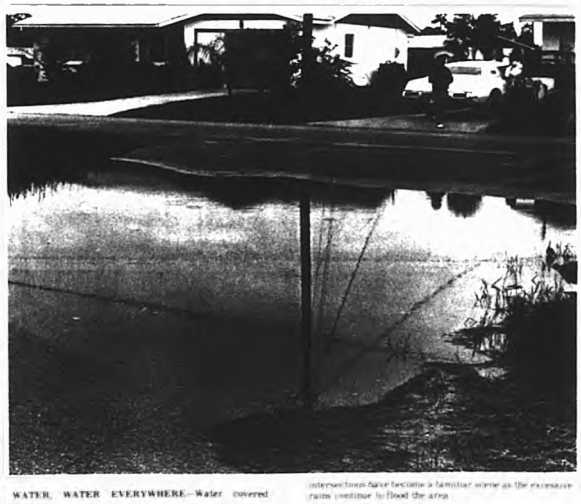

WATER, WATER EVERYWHERE—Water covered intersections have become a familiar scene as the excessive rains continue to flood the area.

GDC takes GDV control

PORT ST. LUCIE—General Development Corporation has announced the incorporation of GDV Financial Corporation as a wholly-owned subsidiary to underwrite, process and fund mortgages for homebuyers in the firm's communities and throughout Florida.

Louis E. Fischer, president and chief executive officer of General Development, said GDV Financial Corporation will be headed by Lawrence W. Farmer, president and chief executive officer. Louis H. Perkin will serve as executive vice president.

"GDV Financial will be primarily involved with first mortgages as a key service designed to meet the demands of increased sales of homes, condominium apartments and mobile homes," Fischer said, "creating a new profit center in our recently established Financial Services Division."

The financial subsidiary will be a full service mortgage banker handling every stage from initial application through closing. GDV Financial will service mortgages for institutional investors, savings and loan associations, savings banks, commercial banks and others.

Prior to joining GDV Financial, Farmer was president of Rexford National Corporation, the mortgage banking division of The Lurie Group of Beverly Hills, California. Previously, he was vice president of the mortgage division of the United California Bank in San Francisco.

Perkin comes to the new company from Levitt and Sons, Inc. of New York where he was vice president in charge of mortgage financing. With more than 25 years of experience, he has participated directly in the financing and placement of mortgage loans both residential and commercial in excess of $1 billion.

There are currently more than 50 financial institutions engaged in mortgage lending in the areas of General Development's communities.

The establishment of this service will assure the continuity for home buyers throughout the state at competitive rates, Fischer said, and provide home buyers with firm commitment on mortgage interest rates at the time of purchase rather than being subject to changes and increases before closing.

DIVING OFF—In between showers, these Port St. Lucie residents took time for a quick swim last Tuesday morning. Pictured, left to right are: Angie and Jeff Mazzotta, Steve Nelson and Les Hannah.

Prima Vista to be improved

PORT ST. LUCIE—General Development Corporation officials met with the St. Lucie County Commission on Tuesday to formulate plans for improvement of Prima Vista Boulevard, at an estimated cost of $3 million, which would include four-laning the road.

As soon as the city-wide traffic engineering study, now in progress, is completed, General Development will consider moving with the county on the project, according to General Manager Robert Smiley and other General Development officials.

The county has already accepted responsibility for maintenance of a bridge running from U.S. 1, and General Development is attempting to get the county to take over the maintenance of the whole road.

As a preliminary step, General Development will immediately initiate improvements on the road from Units 4-10 including placing rip-rap under the bridge, replacing broken sidewalk, repairing embankment; repairing damaged guard rails on bridge, and reconstruction of two bridges.

Other improvements planned include installing storm water inlets at pavement, placing or lengthening outfall drainage pipes, four foot walks on the side of the road, and replacing concrete spillways.

Included in the $2 million figure in addition to four-laning, are an eight foot bicycle path alongside the road and a five-foot concrete sidewalk on the south side. Costs of pavement construction, right-of-way acquisition, and curb & gutter construction were listed in the estimate by County Engineer Andrew Heiseth.

FP & L's $300,000 center starts

PORT ST. LUCIE—Construction is expected to start immediately on the $300,000 FP&L service center in Port St. Lucie.

The new facility will be situated on a 10-acre tract located in the Industrial Park. The center will provide storage for equipment and a headquarters for directing the various construction and maintenance crews.

The contract has been awarded to the Miami firm of Baumgartner Construction for an amount in excess of $300,000, according to Pete Litaker, district supervisor for FP&L.

"The new center will service the area north of the Roosevelt Bridge and allow us to increase our services in the Port St. Lucie area," said Litaker. "The center is needed to handle the population growth between service centers located on Stuart and Fort Pierce."

Litaker said the one story CBS structure would be built on the inside perimeter of the property, leaving a 50 foot strip of natural growth surrounding the building.

"We ended up with not enough natural foliage around the construction site so it will be necessary to add trees in order to provide adequate screening," Litaker added.

The 10 acre tract, which was bordered on three sides by the City of Port St. Lucie, was annexed by the city at the request of FP&L in March.

The tentative completion date for the construction of the new facility has been stated for March, 1975. Operations at the new center will begin with approximately 50 men.

GDC revenues at 1973 levels

PORT ST. LUCIE—General Development Corporation has reported that total revenues and earnings per share for the first six months of 1974 continued on the level attained in 1973.

Total revenues for the period ending June 30 were $80,696,000 versus $80,897,000 for 1973.

Earnings per share were 58 cents in 1974, equalling the year ago period. New income was $5,481,000 in 1974 compared with $5,911,000 for the 1973 period. Average shared outstanding, assuming full dilution, were 9,456,127 in 1974 against 10,258,336 a year earlier.

Louis E. Fischer, president and chief executive officer, announced that while revenues from homesite sales declined because of general economic and industry conditions, this was an offset by increase in revenues from sales of residential housing, commercial operations, bulk land and interest income on contracts receivable.

Second quarter revenues totaled $38,239,000 against $43,412,000 in 1973. Net income was $3,585,000 for the three month period, compared with $2,831,000 in 1973. Earnings per share were 38 cents for the second quarter of both years.

YARD-OF-THE-MONTH—The yard of Mr. and Mrs. Walter Guzuick, 510 S.E. Anchor Lane, was selected by the Rio Linda Garden Club as the August yard-of-the-month. The beautifully landscaped yard reflects the interest of the owners. "I cant understand how people can put so much money into buying a nice house and neglect the yard," Guzick said.

CARD SCORES

...CHLE - July 29

...Lewis	745
...Nemedahl	738
...Dunning	703
...Huntington	702
...Wiedemann	702

BRIDGE - July 30

...Sharp	4360
...Alexander	3490
...Slezak	3410
...Sammer	3300

...CHLE - August 1

...Bauer	772
...Slezak	733
...Chapman	674
...Mitchell	671
...Mitchell	658

...ENDCHLE - AUGUST 3

...Huntington	725
...Sage	669
...Walsh	654
...Dunning	647
...Bauer Jr.	645

Duplicate Bridge

STUART-JENSEN BEACH— On ...day July 29 there were 7½ tables in ...with an average of 72 North-South ...d 63 East-West.

...North-South winners were Mr & Mrs. ...Schreiber 85½, second Mrs. ...George Heath & Mrs. Harry Clampaglio ...third Mrs. Charles Hawkins & Mrs. ...Carrico ... fourth, H Connley & ...Blackwell.

...East-West winners were Charles ...Hoke & Mrs. Howard Robinson, ...second Mary Boyd & Louise ...third Charles Musgrove & ...Gerald Kerr, 73, fourth, M ...Deering & W. Hamilton, 72.

...July 26 a Howell movement was ...and first place was Jack Alger ...Grant Shaffer, second, Mr & Mrs R. ...third Mrs. Robert Claasen & ...George Heath.

...Game time is 1 p.m. Mondays & ...Fridays in the Harry Hoke Community ...in the First Federal Savings & ...Association, Jensen Beach. All ...players are welcome and a partner is ...always available. George H. Heath, ...Director. Telephone 692-1247.

Genealogy Workshop

STUART - A genealogy workshop will be held in the conference room of the Martin County Library on Thursday, August 8 at 1:30 p.m. The group is a branch of the Palm Beach County Genealogy Society and meets on the second Thursday of each month at the library.

All persons interested in the study of family history are invited to attend, and will be shown the material available in the genealogy department of the library.

Quarterly dividend

Fla. Steel

STUART - At its August 2 meeting, the Board of Directors of Florida Steel Corporation declared a quarterly dividend in the amount of 37½ cents per share payable September 12, 1974, to shareholders of record on August 30, 1974.

This is an increase in the regular rate from 35 to 37½ cents and is the 70th consecutive quarterly cash dividend to be paid by the Tampa based firm.

ALL SAINTS CEMETERY
JENSEN BEACH
Located on Route 707
on Beautiful Hill

...hallowed ground for the burial of the ...mankind dead regardless of race, ...creed or color. Perpetual Care. We ...carry a line of Bronze Memorials ...by Gorham.

Office Hours at
Church Office
9 to 12 Noon
Except Sat. and Sun.
334-0610 334-2434

JENSEN BEACH
COMMUNITY
CHURCH
409 Skyline Drive
Serving All Faiths
334-0716
Rev. Donald E. Johnson
Pastor
Rev. Norman G. Kehrli
Assistant Pastor
CHURCH SERVICE
10:00 A.M.
Nursery Provided

Ocean Breeze News Notes

BY LETA KEITH

334-4366 6 Vista Drive

No more bingo until October.

+ + +

No, the directories did not arrive last Monday. The first delay was due to last proofs, but they sure should be here anytime now.

+ + +

At this writing, Luther and Mary Weeks are looking forward to the arrival of her sister Louise and husband Glee Benoit of Key West for a few days. Oh yes, less I forget, one of the main guests is their 80-pound boxer, Spike.

+ + +

Ruby Wren wrote my neighbor Therese Wittnebert that she had had a nasty fall, flat on her face on the cement. She states "Of course, it had to be my right hand, on which all the knuckles were gouged, two shiners, and many facial abrasions. Luckily I did not have my glasses on. I have several cuts inside my mouth, quite painful, but I heal quickly, so I'll be as good as new, almost."

+ + +

George, Lynn and Kelly Cavanaugh of Satellite Beach, spent last week with the Gene Hokes. They enjoyed comparing Ruth and Gene's latest three-day trip of two weeks ago to the one they all made to the Bahamas two years ago when the Jack Tar Hotel burned so badly that they all had to leave the day after arriving.

The Hokes said that their recent trip was very restful and enjoyable. The hotel has been rebuilt modern and very pretty.

A paddle boat tour took them out on the reefs where the water is 40 feet deep, but so clear that one can see the coral and marine life on the bottom. Several young fellows dived off the boat and brought back large starfish for souvenirs.

Of course, Ruth took her camera so you can probably expect a picture show soon.

+ + +

Glad to receive a letter from Mr. and Mrs. Guy Fusco from Hendersonville, N. C., and to hear that Louise's broken ankle is doing real well. I quote from Guy's message to his shuffling friends, "I took third place in draw doubles consolation, then I came back to take first place in the mens single in the "B" division. Will see you in October."

+ + +

How about this for a miracle? Bob Robinson took Tess to Stuart to her doctor who said, "Rush her to St. Mary's Hospital." She was in intensive care two days, a pacemaker was implanted, and she was taken to another hospital for observation and check up. Within a week I stopped by and she greeted me there at home week of course but doing remarkably well.

+ + +

Our sincere apologies to Harvey and Vivian Hill of 20 SW Seventh Avenue here, and Lapeer, Michigan who celebrated their FIFTIETH wedding of anniversary Sunday, July 28 instead of fifteenth as printed.

+ + +

We are thankful to Irene Coates for the notice of the death of Stanley Filkins on July 27 at the age of 80. He leaves to mourn their loss his wife Axie, one daughter Mrs. Verna Velte of Sylvan Lake, and one son, Lyle D. Filkins of Ann Arbor. Mr. Filkins was a member the Puritan Unity Church, Michigan State University, Alumni Oakland County Engineering Society, Michigan Railroad Club, and retired over 17 years ago as Oakland County Deputy Drain Commissioner.

Anyone that was ever around Stanley must have loved him. He and Axie spent many winters here. Our sincere sympathy to his family.

+ + +

Robbie and Ida Robinson of Fort Lauderdale have purchased the corner home at Broad and Fourth Ave. Robbie is a crane operator at St. Lucie Drainage Canal.

+ + +

Fred and Bernice Malish took Mary Cassidy to the airport Sunday. Mary flew to Baltimore to visit her nephew.

+ + +

Erema Sackett was taken to Martin Memorial Hospital last Friday. Her husband Vic says she is resting nicely in the Hospital Annex, waiting for x-rays and tests.

ABCA meets Thursday

STUART - The monthly meeting of Animal Birth Control Association of Martin County will be held Thursday, August 8 at 8 p.m. in the Community Room of the First National Bank and Trust Co. of Stuart.

Progress reports will be given on spay, neuter programs for dogs and cats in the area as well as humane animal education, according to Mrs. Dorothy Butler, president.

A report will also be given on the new Animal Attic Thrift Shop sponsored by the organization to raise funds for animal birth control projects.

All persons interested in animal welfare are invited to attend.

Subscribe
$5.00 per year

episcopal church

COME WORSHIP WITH US

HOLY FAITH EPISCOPAL CHURCH

PORT ST. LUCIE
On U.S. 1, One mile North of Welcome Center
SERVICES

8am Holy Communion 1st, 3rd, 5th Sunday
10am Family Service

REV. W. CRAIG POOSER, VICAR, 466-4838

'The Showcase'
in Bello Plaza
1754 E. Ocean Blvd., Stuart
287-3915
Hours: 9 to 5:30 Mon. thru Sat.
OUR 5TH ANNUAL
CHRISTMAS CARD SALE
½ OFF REGULAR PRICE

Each year we say "No more August Christmas Card Sales" and here we are doing it again.

The cards are not dog eared leftovers. This is all new stock, some come in and take your pick.

By the way, we're not going to sell any cards from Christmas Books this year. More and more people are writing their names, but if you prefer to have your name imprinted, take these to a local printer, and save yourself a pretty penny.

HOME ACCENTS • GIFTS • CARDS
Formerly of Northport, L. I.

7½% 4 YEAR CD $1,000 MINIMUM
6¾% 2½ YEAR CD $1,000 MINIMUM
6½% 1 YEAR CD $1,000 MINIMUM
5¾% 3 MONTH CD $1,000 MINIMUM
5¼% PASSBOOK NO MINIMUM Interest earned every day money is on deposit.

New minimum amount on all certificates Now $1,000.00

ALL INTEREST COMPOUNDED DAILY

COMMUNITY FEDERAL SAVINGS and LOAN ASSOCIATION
RIVIERA BEACH, FLORIDA

STUART OFFICE
101 S. FEDERAL HIGHWAY
PHONE 283-5200

TWIN CITY MALL
NORTH PALM BEACH
PHONE 848-2514

RIVIERA BEACH OFFICE
2600 BROADWAY
PHONE 848-6661

WEST PALM BEACH
1700 PALM BEACH LAKES BLVD
PHONE 686-9400

JUPITER/TEQUESTA
101 N. U.S. 1
PHONE 746-9271

A SUBSTANTIAL INTEREST PENALTY IS REQUIRED FOR EARLY WITHDRAWAL

Florida's Best Weekly Newspaper

THE JENSEN BEACH
MIRROR

VOL. 15 NO. 33 AUGUST 14, 1974 10¢

hilbrick seeks illage rollback

ENSEN BEACH—A millage roll- and a trimmed capital outlay ...t is the goal of Martin County ...missioner Ross Philbrick. ... list of things have got to be ... the District 1 commissioner ...

...rning to the capital improve- ...n budget presented Monday by ...inistrator Jack Nobel which ...luded $750,000 for a new administra- ...building. Philbrick said, "I don't ...ve we need to budget it all this ...

...And I think we can build it for ...n less than that figure, and have ...ything the voters can be proud of." ...ilbrick questioned some of the ...ems requested in some depart- ...s, especially the building and ...ning departments.

...e said he wanted to see qualified ...ilding inspectors receive higher pay. ...e said there should be some new ...s in the building department."

...n the commissioner said he ...ld be willing to take a "hard look" at some of ...e contract services in the planning ...partment.

sland zoning is rejected

ENSEN BEACH—By a 3-2 vote, ...rtin County Commission last week ...ected a proposal which would have ...ited development on Hutchinson ...land to one unit per acre. ...mmissioners defeated rezoning the ...d into the new coastal residential ...ne which would require the ...mission's permission to build ...thing but single-family residences ...the island.

...pproved, the measure would have ...anged the 10-year old land use zoning ...the island.

...e change had been recommended ...the consulting firm of Peat, ...rwick Mitchell and Co., after a ...prehensive study that began last ...ember.

...e new measure would have sharply ...ited island land speculation by ...ting land use to single family ...ellences in one area, and all ...artment and commercial develop- ...ments would have to go through a complicated review process.

Commissioners Ross Philbrick and John Kiernen opposed the measure when it was previously proposed, voted against the measure again.

Commissioner Ed Glucker and Timer Powers who favored the measure when it was proposed previously voted for it again.

However, Commission Chairman Dr. Edward Geary, who voted for the measure the last time it came up, voted against the measure this time.

"We need less controls," Dr. Geary said.

Dr. Geary said the new zoning would have resulted in "Too much control."

Commissioners are expected to take another look at county planning at a work session Aug. 21.

Dr. Geary gives island views

ENSEN BEACH—Concern over the ...ment of Hutchinson Island was ...ssed by Martin County Commis- ...Chairman Dr. Geary.

"I believe it (the island) should be ...loped in a manner that will assure ...mum public welcome access, so ...e and our children will always ...w what the ocean looks like," Dr. ...ary told the members of the Martin ...unty Builders Association.

...e is very concerned with the ...e of development on Hutchinson ...land, for of the 22 miles of ocean from ...rtin County, only the six miles of ...e 30 Hutchinson Island has the ...ic "welcomed sign out," the ...mission chairman told the associa- ...n members Tuesday night at ...anda Inn.

"I want to be certain that the public is ...ays welcomed and I want to be certain that the hard work of the save our beaches committee to acquire access is not set aside by no trespassing signs," he continued.

Dr. Geary noted that if the people don't believe this can happen, they should visit Jupiter Island and see how much of the ocean is opened to the general public.

"Just north of Bridge Road on Jupiter Island the federal government owns 900 feet of ocean front that is leased to the Florida State Park Board. This Sunday take your family for a picnic lunch to this publicly owned land and see how public it is.

"I don't think we should zone Hutchinson Island for the exclusive use of the rich. I believe it should be developed in a manner that will assure a general public welcomed access," Dr. Geary concluded.

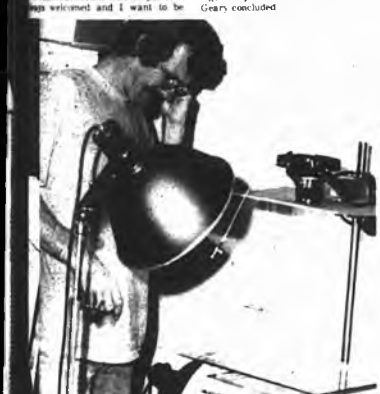

PROBLEM AREA—Staff members at the Environmental Studies Center are producing audiovisual materials with their own cameras and some makeshift equipment. Staffer Dennis Clark is doing a little head scratching in his small work area.

Center needs donations

ENSEN BEACH—While the budget ...the Environmental Studies Center in ...n Beach is about $25,000 higher ...this year, inflation is eating into ...e materials cost, the center director ...d.

"Inflation is taking its toll as many ...ers have increased from 10 to 30 ...t over last year," Jay Jarrett ...d.

...e to the rapid increase in ...ation cost, the center director is ...g a call for donations in materials ...volunteer help.

"We need audiovisual materials and ...ment," Jarrett said. "Also, we need ...p to help with line drawings."

...Staff members use their own ...eras, and they have built equipment for producing audiovisual products, according to the director.

Jarrett points out that the $146,054 budget is mostly for salaries and fixed expenditures.

"About 90 percent of the budget is for salaries and other necessary expenditures," he said. "Only $8,000 is for materials."

The need for children games was noted by Jarrett. "The children use the games mostly during lunch break," he said.

Two boats have been donated to the center for use in studying the Indian River area, and the visual aids have aided in helping the children to study their environment, according to Jarrett.

$14.8 million already

Community Federal planning December opening in Jensen

JENSEN BEACH—The Federal Home Loan Bank Board, Washington, D.C. granted Community Federal Savings and Loan Association permission to establish a "limited" branch office in Jensen Beach. The approval came July 17, 1974.

The office will be located at 1170 N.E. Commercial Boulevard, (currently 405 Commercial Street). This is the south west corner of Savanna Road and Commercial.

According to Robert F. Crowell, president of Community Federal Savings, the office will open for business in late December or early January, 1975.

In granting the "limited" branch office facility to Community Federal, the Federal Home Loan Bank Board stipulated that it be limited to 4 full-time employees and that a capital investment of not more than $285,000.00 for the property, building and equipment be extended.

A substantial business already exists in the Jensen Beach area, according to Crowell. The latest figures he has available indicated Community Federal has in excess of $14.6 million in savings deposits paying from 5¼ percent to 7½ percent a year.

In addition Community Federal has made mortgage loans in the area that now total more than $16.5 million.

In contrast to the figures that existed at the time of application, which was July, 1973, a substantial growth has occurred. The application figures indicated about $10.2 million in savings deposits and $12.3 million in mortgage loans for an increase of $4.6 million in savings and $4.2 million in mortgage loans for thus slightly more than one-year period.

SPADE WORK—Shovel in hand, Commissioner Ross Philbrick, left, digs a hole for a tree to be planted on Commercial Street. Philbrick, after he had turned it down, was the first order of business as County Commissioner Ross Philbrick welcomed the announcement that Community Federal Savings and Loan would open in Jensen Beach. At left is Bob Cromwell, president of Community Federal.

Tree removal insures road improvement

JENSEN BEACH—If it is allowed to grow, the giant ficus tree at Commercial Street and South Savanna Road could be a beauty. But it has been a thorn in the side of the improvement of South Savanna Road. From Commercial Street to the south end of Legion Heights.

All that is changing with the announcement that Community Federal Savings & Loan Association will be opening an office on the southwest corner of the intersection, and plans to move the tree to a site where it can spread to grow.

One of the first acts of Robert Cromwell, president of Community Federal, in announcing the approval to establish such an office, was to get together with County Commissioner Ross Philbrick to make arrangements to move the tree.

Richard Newson, commander of Jensen Beach American Legion Post 126, told The Mirror the post would be happy to have the tree installed in the Legion Park at the rear of Legion post home. It will offer shade for the many social activities of the post in the outdoor picnic area.

The tree will be moved as a part of the landscaping program of Community Federal's new building.

The removal of the tree will also help in the repaving improvement of the road, planned by the county before the end of the year.

Philbrick said that the county plans to repave the road at a cost of about $10,000 while working with the state for the ultimate rebuilding of the entire road. Rights of way are being acquired for the state. An additional ten feet of right-of-way is needed to meet state standards of eighty feet for the project.

Philbrick praised Community Federal for its "community pride and good neighbor policy in donating and moving the tree."

School bus schedules

JENSEN BEACH—School bus schedules have been announced by Martin County School system.

Times and routes for buses in the Jensen beach area include:

Run 1 grades 11-12, 6:30 a.m. Sewall's Point Road to High Point, return to A1A north to Hutchinson Island to Jensen Beach Causeway to South Indian River Drive to Bowling Alley to Rte. to U.S. 1 south to Hwy 76 to Martin County High School (MCHS).

Run 2 grades 9-10, 11 a.m. - Same Route.

Run 1 grades 11-12, 6:30 a.m. Skyline Drive to Indian River Drive to County Line Road to Mars Hill to SR 723 to Hwy 707 to U.S. 1 south to E. 10th Street to Palm Beach Road to MCHS.

Run 2 grades 9-10, 11:00 a.m. - Same Route.

Run 1 grades 11-12, 6:30 a.m. - U.S. 1 to Rt. 707 to Baker Road to U.S. 1 north to Rt. 707A return to U.S. 1 south to Britt Road, Beau Rivage, return to North River Shores to U.S. 1 to Stuart Middle to Hwy 76 to MCHS.

Run 2 grades 9-10, 11:00 a.m. - Same Route.

Run 1 grades K-5, 7:00 a.m. - North on U.S. 1 to Britt Road, Beau Rivage to U.S. 1 north to Rt. 707A to Jensen Beach Elementary.

Run 2, grades 6-8, 8:00 a.m. SR 723 to Rt. 707A to Mars Hill to County Line Road returns to Rt. 707A to U.S. 1 south to Stuart Middle.

Run 1 grades K-5, 7:00 a.m. - Ocean Blvd. to Sewall's Point to High Point, Sewall's Point Road to Rt. 707 TO 707A to Jensen Beach Elem.

Run 2, grades 6-8, 8:00 a.m. - Rt. 707 to SPS to Rte to Bowling Alley to Sewall's Point Road to High Point, return to Ocean Blvd. to Stuart Middle.

Run 1 grades K-5, 7:00 a.m. - Ocean Blvd. to Hutchinson Island to Jensen Causeway to S. Indian River Drive to Rt. 707 to Bowling Alley to Rte to SR 723 to Jensen Beach Elem.

Run 2 grades 6-8, 8:00 a.m. - SR 723 to Rt. 707 to Bowling Alley, to Jensen Beach Causeway to Hutchinson Island A1A west to Ocean Blvd. to Stuart Middle.

Run 1 grades K-5, 7:00 a.m. - Ocean Blvd. to Sewall's Point Rd. to Bowling Alley north to 707 to Indian River Dr. to County Line Rd. to Mars Hill to SR 723 to Jensen Beach Elem.

Run 2, grades 6-8, 8:00 a.m. - SR 723 to Rt. 707A to Skyline Dr. to Indian River Dr. to Sewall's Point Rd. to A1A west to Ocean Blvd. to Stuart Middle.

Run 1, grades K-5, 7:00 a.m. - U.S. 1 north to Palm Lake Park to Baker Rd to SR 723 to Jensen Beach Elem.

Run 2, grades 6-8, 8:00 a.m. - SR 723 to Baker Rd to U.S. 1 to Palm Lake Park to U.S. 1 south to Stuart Middle.

Run 1, grades K-5, 7:00 a.m. - U.S. 1 north to North River Shores entrance to N. Fork Dr., Britt Rd. to Beau Rivage, Britt Road to U.S. 1 south to SR 707 to SR 723 to Jensen Beach Elem.

Run 2, grades 6-8, 8:00 a.m. - SR 723 to SR 707A to U.S. 1 south to Britt Rd. Beau Rivage, N. Fork Dr., Pine Lake to North River Shores entrance U.S. 1 south to Stuart Middle.

Run 1, grades K-5, 7:00 a.m. - U.S. 1 north to Rib'N Reef to N. Fork Dr., Britt Rd to U.S. 1 south to Cutoff Rd. to 707 to SR 723 to Jensen Beach Elem.

Run 2, grades 6-8, 8:00 a.m. - Sr 723 to Rt. 707A to U.S. 1 to Britt Rd. to N. Fork Dr. to Rib'N Reef to U.S. 1 south to Stuart Middle.

2,827 registered voters in Precinct 1

JENSEN BEACH—Martin County Precinct 1 Jensen Beach has a total of 2,827 registered voters, more than any other precinct in the county.

Supervisor of Elections Mrs. Sandra Randolph has released the breakdown of voter registration by precincts.

In Precinct 1 there are 1,452 registered Democrats, 1,196 Republicans, 130 independents and 49 other parties.

Other precincts in County Commission District 1 include:

Precinct 2 - North River Shores area - 701 Republicans, 527 Democrats, 56 independents, 24 other parties for a total of 1,308.

Precinct 14 (Ocean Breeze Park) 173 Republicans, 115 Democrats, 6 independents, 10 other parties.

Precinct 15 (Rio) 324 Republicans, 310 Democrats, 21 independents and 6 other parties.

Democrats have an edge on Republicans, 11,697 to 10,123, and there are 964 registered independents with 389 registered in other parties for a total of 23,171.

Those totals compare to 1973 registration figures of 10,802 Democrats, 7,685 Republicans, 740 independents and 248 other parties for a 19,475 total registration.

The voting locations in District 1 include Langford Park fieldhouse for Precinct 1, Presbyterian Church for Precinct 2, Ocean Breeze Community Hall for Precinct 14, and Rio Civic Center for Precinct 15.

Kiwanis nominates officers for 1975

JENSEN BEACH—Dr. Richard Q. Penick has been nominated to serve as president of the Jensen Beach Kiwanis Club for 1975, according to a report by E.F. Warrheim, chairman of the nominating committee.

Penick will replace Bob Mayer as president.

Nominated as vice president was Jack Scranton. Neil MacMillan was named secretary and Chin Chew Get was named treasurer.

The election will be a formality with an installation banquet to be held in the fall.

FAMILIAR SCENE—Mothers with their children at school offices are a familiar scene these days as preparations are proceeding toward the first day of school, which is August 26 at Jensen Beach Elementary School. Checking on registration are Mrs. Robert Elder, of 63 Myrtle Ave. Jensen Beach with her two children Brandie, 6, who will be in the first grade and Robbie, 10, who will be in the fifth grade. Providing the information is Mrs. E.R. Rathgeber, school clerk.

Schools will begin Thursday in county

JENSEN BEACH—Another school year in Martin County will get under way this week, and there will be in-service programs and an airplane ride for teachers before the children's classes begin.

The year begins Thursday, August 15 at Martin County High School when School Supt. James Navitsky talks to the assembled teachers.

Elementary school teachers will gather Aug. 20 at Jensen Beach Elementary School, according to Principal Dale Clark.

And Clark said that other worksessions will be held before Jensen Beach Elementary students report Aug. 26.

"We expect about 600 students in kindergarten through grade five," Clark said.

Some 80 new county teachers will take an airplane ride over the county on Saturday, Aug. 17.

Of the 27 teachers for Jensen Beach Elementary, there will be only one new teacher this year, it was reported.

Because the sixth grade was moved from Jensen Beach Elementary to Stuart Middle School, the school has four fewer teachers.

With the approximately 600 students, Jensen Beach will open to near capacity, but school official said "we'll have some breathing room."

Classes at the high school, which will be on double session, will begin Aug. 19, and classes at the middle and elementary schools begin Aug. 20.

CHAIRMEN—Vince Bocchino, president of the Jensen Beach Optimist Club, confer with committee chairment recently at the Langford Park Club house. Committee chairment appointed are: Dave Deci, community service; John Clyde, membership; L.D. Kirkpatrick, program director; Pete Howanitz, youth activities; Russ Hughes, uniforms and sports equipement; Charles Areni, registration; Dick Johnson, insurance; and Bob Moussou, publicity.

Optimists announce football registration

JENSEN BEACH—The Optimists Club of Jensen Beach announced today that registration for Jensen Beach boys who wish to play football will be held this Saturday, August 17, and the following Saturday, August 24, at Langford Park Recreation Hall from 10 a.m. to 2 p.m.

Boys born in 1958-60-61 will play in the upper division (weight limit 140 lbs.)

Boys born in 1962-63-64 will play in the lower division (weight limit 130 lbs.)

Each boy must bring his Birth Certificate as proof of age. Registration fee is $15.00.

Practice begins August 19th.

Cobblers

Are More LOVE than LEATHER!

See them at STUART DEPARTMENT STORE

Marc A.

CIANCA is Qualified

State Certified College Instructor
Instructor & Lecturer, Criminal Justice Program (Indian River Junior College)
Member Martin County Bar Association, Florida Bar Association, American Bar Association and Federal District Bar
Member of the National District Attorneys Association
Graduate National District Attorneys Seminar on Drugs
Graduate of the Seminar on Prosecutor-Police Relationship
Attended National Attorney General's Conference on Extradition
Attended National Conference on Uniform Reciprocal Support Act
Distinguished Service Award from State Attorney 19th Judicial Circuit

Elect Cianca County Judge

Paid for by Don Coward, Treas.

SERVING THE AREA SINCE 1916

Johns Funeral Home

287-3434

961 Colorado Ave. Stuart, Florida

Fleur-de-Lis Boutique

Candidates will speak at old fashioned rally

STUART—An Old Fashioned Political Rally will be sponsored by the Public Affairs Dept. of the Junior Woman's Club of Stuart on Monday, August 19, 7:30 p.m. in the Community Room of the First National Bank in Stuart.

Candidates scheduled to speak for 5 minutes each include: Edward Glucksler, candidate for County Commission District 2; Clas Lambeth, candidate for County Commission District 2; Gerald O'Brien, candidate for County Commission District 2; Dr. Edward Geary, candidate for County Commission District 4; Fred Humberstone, candidate for County Commission District 4; Maggy Hurchalla, candidate for County Commission District 4; Joan Jefferson, candidate for County Commission District 4; Thomas C. Ladley, candidate for County Commission District 4; Marc A. Cianca, candidate for County Judge, non partisan race; David Harper, candidate for County Judge, non partisan race.

Dr. David L. Anderson, candidate for School Board District 3; Howard Way, candidate for School Board District 3; Charles E. Covington, candidate for School Board District 5, unopposed; Ronald Becky, candidate for School Board District 5, unopposed.

Following the candidates speaking, the public will be invited to address their questions to the candidates.

Sandra Brown, Chairman of the Public Affairs Dept. will moderate the program.

Refreshments will be served for all to enjoy.

RALLY SET—Sandra Brown, public affairs chairman of the Junior Women's Club will moderate the old fashioned political rally set for Monday at the First National Bank of Stuart.

WE SELL BOOKS, MAPS & CHARTS

If you wish to purchase a book on any subject or a map or chart of any area, come see our selection at Valentine's Bookshop, 329 East Ocean Boulevard in Stuart.

We sell books, maps and charts.

We specialize in selling just books, maps and charts so that we can offer you the best slection and service to be found. To offer you this wide selection and personal attention we are sales agents for:

U. S. Geological Survey offering topographic maps of all areas of Florida and the United States.

U. S. Department of Commerce offering Nautical and Aeronautical charts and publications of and about U. S. and adjacent waters.

U. S. Naval Oceanographic Office offering nautical charts and publications of and about the world's oceans.

You won't find newspapers, nor greeting cards, nor sunglasses, nor camera film or any of the many items sometimes associated with the sale of books.

We sell books, maps and charts.

We don't try to compete with the many merchants who sell those so-called bookstore-related items.

So if you're looking for a book, map or chart, come see our selection at Valentine's Bookshop, 329 East Ocean Boulevard in Stuart.

We sell Books, Maps and Charts.

VALENTINE'S BOOKSHOP

329 E. Ocean Blvd. 287-0403

SLEEPCO

CHROME & GLASS SPECIAL!

1 Cocktail Table
2 End Tables
Reg. $169.95
Sale $129.95

The Sleep Specialist

Savannah Shopping Plaza
Across from Winn-Dixie
Jensen Beach
334-4477

No Empty Promises- Immediate delivery

BIG 7-DAY SALE!

FEATURED SPECIALS!

King William Scotch	Qt. $5.19	Sandy Scot Scotch	Qt. $4.99
Scheneley Vodka	Qt. $3.99	Seagrams 7 Crown	Qt. $5.29
Ron Rico Rum	Qt. $4.79	Old Crow Bourbon	Qt. $4.99
Imperial Blend	Qt. $4.79	Jim Beam Bourbon	Qt. $5.29
Smirnoff Vodka	Qt. $5.19	Burke & Barry	Qt. $4.49

SCOTCH

House of Stuart	Qt. $4.79
Dewar's White Label	5th $6.99
Haig & Haig	Qt. $6.29
Peter Dawson	Qt. $4.99

BOURBON

Ole Bourbon	Qt. $3.99
Early Times	Qt. $5.19
Antique 6 yr old	Qt. $4.79
I.W. Harper	Qt. $4.99

MISC.

Bloody Mary Mix	5th $ .99
Taylor Wines	½ gal. 3.79
La Domaine Champagne	$3.69
Lindeman's Rhine	5th $2.99
Mark V vermouth	30 oz. $2.79
Serramo Brandy	Qt. $6.79
Southern Comfort	5th $5.29
Club Cocktails	½ pt. $ .89

GIN

Gordons	Qt. $4.79
Booths Hi & Dry	Qt. $4.99

VODKA

Boston of Florida	Qt. $3.79
Scheneley	Qt. $3.99

BLENDS

Carstairs	Qt. $3.99
Canadian Black Velvet	Qt. $4.99
Philidelphia	Qt. $4.29
Scheneley Reserve	Qt. $4.99
Canadian Club	5th $6.79

LADIES NITE
TUESDAY AUG. 20th
ALL COCKTAILS HALF PRICE

LANCE LIQUORS
SEARSTOWN SHOPPING CENTER
FT. PIERCE, FLA.

Trim, Compact Zenith

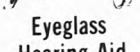

Eyeglass Hearing Aid

Make the right decision, try this reliable Zenith Carlyle aid at no obligation. And if within 10 days after purchase you aren't completely satisfied, you may return the aid and your money, except for the cost of the custom earmold, will be refunded.

Batteries for all makes of hearing aids.

The quality goes in before the name goes on. ZENITH

Carl Becker
Certified Hearing Aid Audiologist

HEARING AID CENTER

Opposite Searstown
461-3208
2508 So. Fed. Hwy. Ft. Pierce, Fla.

Blums PATIO SHOP

Scroll
Ficks Reed
Brown Jordan
Whitecraft
Trainor
Wicker

The splash of color on white wicker adds that decorator touch to home, patio, or poolside.

Where Everything's Casual

We have over ten thousand pieces of furniture in stock ready for immediate delivery. Placemats, Decorative Floral Arrangements, Ashtrays, ...and much more.

Blums PATIO SHOP
Monterey Plaza, W. Monterey Rd. Stuart 283-5779

Letters to the editor

DEAR DR. GEARY,

Now that you have decided to run for commissioner for a second term, I feel you should make an appraisal of the social and economic conditions that are now affecting the people of Martin County.

In view of the firm grip the Ecology movement has on certain segments of all county government, it is doubtful much effort will be made to bring the following information to either your attention or the public's, especially just before election time.

The socialistic-type changes that have been brought about in the name of ecology during the past year and a half, have not come cheaply and have now reached the point where real hardships are being felt by many.

As an official representing the Democratic Party, the party traditionally the champion of the WORKING MAN, You should pause and reflect on the results of the actions of the present county commission and some of the county staff.

I have carefully checked into and can provide verification on all of the following facts: (Based on comparative periods 1972-1974)

1 Crime is up
2 Unemployment is up
3 Food stamp sales up almost 100 percent
4 Repossession of autos, appliances etc. up
5 Foreclosures up
6 Welfare up
7 Business failures up
8 Property and land values are falling
9 Rental units are standing empty.

One does not need to be an Einstein to see that the price of ecology as it is being put forth in this county is expensive in terms of social and economic problems to say nothing of the financial costs that ultimately come back to each of us in the form of increased taxes.

It is a well known fact that the financially well-off (who are heavily represented in the ecology group) and the chronically poor are not particularly affected by these conditions. It is the people in the middle, the working man and the business man, the real backbones of the community who are being hurt.

A small but very vocal portion of the retired persons in the county selfishly do not want any more growth. They forget that most of them prior to their retirement, had families to support, kids to raise and get through school and savings to put aside so They could retire comfortably. Stopping growth has not solved out problems, it has created them.

Many of us in the construction business were here years before most of these people arrived. Some of those who squawk the loudest are among the most recent to reach the scene.

It seem strange these people do not realize that the construction business is to Florida what the automotive industry is to Michigan. If either goes into a depression ALL other local business suffers, be it a restaurant, furniture store, appliance shop, real estate man or the fellow who sells pots and pans. The net result ends up snowballing into more unemployment and more depression.

Now. There are those who will jump up at this point and claim that these are not just local problems but also nationwide. This may be true to some degree. Those of our county government who are quick to try and rationalize our problems with the above thinking are suffering from deep guilt feeling and do not want to admit they may have been the real cause of what is happening here. No one in his right mind can deny that many projects in this county were, and are still being held back from materializing by the existing county government. This has been accomplished by denial, delay, cut backs in legally established densities or any other hare-brained excuse they could come up with to keep a project from getting under way. Most of the projects at the time they were presented had the advantage of ample mortgage money at rates much lower than today's ridiculous highs. There is no point in going into depth over the tremendous increase in building material costs as a result of the fuel shortage. It is sufficient to say projects that could have started a year earlier are now having to pay through the nose.

One would think the above mentioned actions would be enough to slow building down. But no! The planning and zoning department forces absurd and unrealistic demands on developers. Some so unrealistic they leave no doubt the demands were the products of juvenile minds that have never had to cope with the realities of life. But for the actions of the present commission and staffs, Martin County could well be today the brightest spot in Florida's economy instead of the darkest.

As a Democrat, I am strongly supporting you in the primary election. I have seen your opponent in action and the one thing we no Not need is Another dictator who is married to the ecology movement.

I feel sure most of the people of this county believe in the basic concepts of our American system, such as freedom of enterprise and rights of possession. Tamper with these rights and we will be on the road to communism or worse.

I am not an anti-ecologist as I can prove by various projects I have been involved in since first coming to this county in 1953, but I do object to the 'steam roller' tactics ecologists are using to gain their objectives.

Remember sir, you are a Democrat. We need to get back to the Jeffersonian Principles on which our party was founded.

Very truly yours,
Barclay M. Ivanoff

Blood bank is established

STUART—A new blood bank account has been established at Martin Memorial Hospital to help meet the specific requirements of local cancer patients.

Mrs. August Malfregeot, chairwoman of the blood bank account for the Martin County unit of the American Cancer Society, says there is an immediate need for sixty pints of blood. She explains that the normal cost to a patient for a pint of blood is about $35. The cost is reduced to $10 per pint on blood made available through the account.

The establishment of the account means that the local cancer society need no longer be dependent on larger metropolitan areas if an adequate supply can be accumulated locally.

Each pint donated and credited to the American Cancer Society represents a pint that can be released by the local unit to a cancer patient. Each credit lasts indefinitely until used. However, Mrs. Malfregeot anticipates the demand to exceed the supply. Donors are urged to contact the blood bank soon and be sure to mention that the blood is to be credited to the cancer society.

Blood may be donated at Martin Memorial Hospital Mondays from 12 noon to 8 p.m., and Tuesdays from 8 a.m. to 3 p.m. Further information is available by calling the local cancer unit at 287-7487.

Rural route mail delivery extended

JENSEN BEACH—A liberalization of rules that will bring mail delivery service for the first time to more than 100,000 rural families has been approved by Postmaster General E.T. Klassen, Postmaster Harold Saltzer said today.

The new rules will benefit families served by rural routes out of the Jensen Beach Post Office, Saltzer said.

"Under previous criteria, the Postmaster said, "rural delivery extension could be made only if at least one family was benefited for every seven-tenths of a mile a rural carrier had to go to serve to box and return to his normal line of travel.

"But the Postmaster General has increased the acceptable route variance to a mile, thereby enabling us to provide home delivery to many additional families."

Postmaster Saltzer said the rule change was a further indication of the Postmaster General's "deep concern that we provide good mail service to all our customers."

SUN & MOON
Chinese or American Cuisine
EAT IN OR TAKE OUT
WE CATER TO PARTIES
Hours: 11:30 to 9:30 p.m.
464-8989 461-9795
2510 S. Federal Hwy.
(US1) Ft. Pierce
Across street from Seaview Shopping Center

INVITATION TO
Condominium Owners
Apartment Owners
Home Owners
We Invite You to Check Our Prices
Before You Buy Your Furniture
Big Savings in All Departments
Special Price on Furnishings
for Entire Home
Pitts Furniture Co. Pitts Gas Co.
100 Avenue A Ft. Pierce

WINDJAMMER
Lounge & Cut Rate
Liquor Store
North of Jensen
Public Beach on A1A
334-2600
VISIT OUR INTIMATE LOUNGE
Lounge Open Daily 9 a.m. to 2 a.m.
Sunday 1 to 12 a.m.
"WEEK-END SPECIALS"
Store Open Daily 9 a.m. to 8 p.m.
Sunday, 1 to 6 p.m.

SOVINES GULF STATION
Tires Repairs
Bottled Gas
Good Gulf Gas
Indian River Drive,
Downtown Jensen Beach 334-5829

A STRIKE IN COOL COMFORT IS BETTER THAN A STROKE IN THE HOT SUN
OPEN BOWLING DAILY
9:00 AM TILL CLOSING
CALL NOW 334-2733
JENSEN LANES
S.R. 707 • JENSEN BEACH
BOWLING IS FUN!
COME ON OVER
BRING MOM AND THE KIDS.
BRING YOUR GIRL
RELAX IN COOL.
CLEAN • COMFORT
RESERVE YOUR LANES NOW

first to Sears then to school
FORT PIERCE
Sears CHILDREN'S SHOP
Sears Toughskins® jeans of fabric so tough we made a trampoline out of it!
from 5.99 to 10
They're the jeans from the famous trampoline commercial. And as it says on TV, "Toughskins are so rugged we made—and used!—a trampoline of the same fabric." We designed them to take all an active kid can dish out. In girls' sizes from 3-14. Boys' sizes 3 to 25-34 in. waist sizes for high school guys. We've got out biggest selection right now of western styles, casuals and plaids. Come take your pick before the general public!
USE SEARS REVOLVING CHARGE
TOUGHSKINS
SHOP AT SEARS AND SAVE
Satisfaction Guaranteed or Your Money Back
Sears
2703 S. Federal Hwy.
Sears Shopping Center
9:30 a.m. - 9:00 p.m.
Sunday 12:30 - 5:30

Your key to...

24 hour banking.
All you need to enjoy 24 hour banking at First National Bank and Trust Company of Stuart is a First National Master Charge Photo Card or a 'Pat' card. They're your keys to 24 hour banking.
With 'Pat', our personal automatic teller system, you can
- Make cash withdrawals from your Master Charge account, your checking account or your savings account. (Up to $100 in a 24 hour period.)
- Make deposits to your checking or savings accounts.
- Transfer funds from checking to savings, savings to checking, or Master Charge to checking.
- Make loan payments by deducting from checking or savings accounts, or by depositing actual cash or check.
'Pat' provides you with an instant receipt on all transactions.
Stop by soon to apply for your First National Master Charge Photo Card or 'Pat' card. They're your keys to 24 hour banking.
FIRST NATIONAL
The bank that grew up with Martin County.
First National Bank and Trust Company of Stuart
Corner of U.S. 1 and Colorado Avenue Business 287-4000
Time of Day, Service 287-6501
Member FDIC
American Security Bank of Martin County, affiliate.

Royal Lion Restaurant

SERVING DAILY (EXCEPT MONDAY)
5 P.M. 'TIL MIDNIGHT
SUNDAY 5 P.M. 'TIL 10 P.M.
OWNED and OPERATED BY
Mr and Mrs. "Skeeter" Kimmel

YOUR HOSTESS
Mrs. Kimmel

Late Snacks
Served 10 P.M. to 12
Tuesday thru Saturday

The Nostalgic Music of
JAY LEE
At The Piano Nightly In The Lounge
Tues. thru Sat. 9 'til 12
Village Square, Tequesta

Frances Langford's
OUTRIGGER
Resort

WILL BE

CLOSED

for renovation

and

vacation

Reopening

AUGUST 26

Adult classes registration

MARTIN COUNTY—Adults of Martin County have their choice of more than fifty courses offered by the Adult Education Department, Martin County Public Schools, at six school locations in the county.

The classes will be conducted at Martin County High School, Jensen Beach Elementary School, Murray Middle School (Port Salerno), Jduantown Middle School, Stuart Middle School, and Murray Annex, beginning the week of September 3.

Registration will take place at each of these schools from seven to nine p.m. Tuesdaym Wednesday, and Thursdaym September 3 through September 5.

Courses to be offered include:

Adult Basic Education which is designed for adults with less than eight years of schooling. Instruction is provided in reading, writing, arithmetic, civic and consumer information. Instruction is highly individualized to meet the differing needs of each adult student. There is no registration fee for this course which is offered as a community service.

Adult High School Diploma Programs in which a diploma may be awarded as a result of credits earned in class and-or by testing.

The Credit Program is designed for students 16 years of age or older who are legally separated from a regular school program.

In the Credit Program, credits are earned by attending class and satisfactorily completing course requirements in English, Mathematics, Science, Social Studies, and eight electives chosen from academic, business, vocational, or enrichment courses.

Adults eighteen years of age or older who have been out of school six or more months may enroll in the High School Equivalency (GED) Program.

In the GED Program, "brush-up" courses in English, Literature, Social Studies, Mathematics, and Science prepare asults to take a state test in these subjects. Students passing the state tests receive a high school diploma from the State Department of Public Instruction.

Business Education Courses offered by the Adult Education Department include ABC Notehand, Gregg Shorthand, Bookkeeping, Typing, and Key Punch.

English as a Second Language is offered for adults who know little or now English.

A variety of **enrichment** and **cultural courses**, ranging from art, and gourmet cooking, to psychology and photography, are available.

Driver Education, Health and Safety Education, First Aid and Medical Self-Help are amoung the many community service courses offered.

A course in **Florida Real Estate License Law** is offered at Martin County High School.

For adults who like to work with their hands, courses in auto mechanics (including Powder Puff Mechanics for Women), radio and TV repair, woodworking, general shop and sewing are conducted.

Health Occupations Courses include a nurse aide course offered in cooperation with Martin Memorial Hospital, ward clerk, and medical terminology.

Registration fee for classes held at a school campus range from $1.50 per subject each semester for high school credit courses to $2.00 per course for most enrichment courses. Driver Education, gourmet cooking, and a number of other courses require a higher fee.

Students are required to furnish all materials and textbooks.

Information about these and othe adult education classes may be obtained by calling 287-1600 weekdays.

STUART—The Community Services Division of Indian River Community College is presently presenting a beginners drawing class being held at the Roseman Site in Stuart. The class meets every Thursday from 9 a.m. to 12:30 p.m. and is instructed by Ms. Trudy Burns. There is no fee for this course.

PORT SIDE LOUNGE

Now Appearing...
The Paley & Dynasty Trio

Entertainment nightly
Tuesday - Saturday 8 PM-1PM
Sunday 7 PM TO 12 PM

Hutchinson Room

Fantastic Foods by CHEF HENDERSON

Serving Daily
7 AM to 11 PM

Sheraton Resort Inn
Sheraton Hotels & Motor Inns
A Worldwide Service of ITT
P.O. Box 929, U.S. A-1-A, Hutchinson Island, Stuart, Florida 334-4000

North Carolina Comes to Vero Beach.

If you've ever dreamt of owning a summer home in the cool, green mountains of North Carolina, perhaps your time has come.

On August 16, 17 and 18th Indian River Life Magazine is sponsoring "The North Carolina Show" at the Ramada Inn. Display booths will be set up to acquaint you with most of North Carolina's finest mountain resorts, like:

Mountains of Lake Lure
Wolk Laurel
Lake Arrowhead
Connestee Falls
Sapphire Valley
Hound Ears Resort
Highlands, North Carolina
Rebwin Mountain
Seven Devils
Beech Mountain
Pinehurst, North Carolina
Grandfather Golf and Country Club
Bear Paw

Since Vero Beach couldn't go to the mountains, North Carolina has come here. Explore the best that this fresh-air state has to offer! The North Carolina Show at the Ramada Inn . . . you might find the perfect place for your summer hideaway.

Friday, Aug. 16th: 1 pm to 9 pm
Saturday, Aug. 17th: 10 am to 9 pm
Sunday, Aug. 18th: 10 am to 3 pm

RAMADA INN

4700 North A1A VERO BEACH 562-9961

Subscribe to The Mirror $5 a year

V.F.W. news

BY CHUCK BENDER

Post 10066 was happy to have another visit from State Commander Jack Petit, who consented to come help us honor our little league Bronco Champions.

At awards ceremonies, the ball players were presented with arm patches along with a picture of the team. The team manager, Pete Bowzic, was awarded a desk set fashioned like a baseball glove. A party followed the awards.

Again we say thanked boys, you did a terrific job.

The Sons of the V F W will meet on September 7. Commander William Banks said attendance at the last meeting was down because of vacations. He expects the boys will all be back for the September meeting.

With vacation time coming to a close we will concentrate on membership once again. We did a good job this past year. Now we have to carry on to prove it wasn't a fluke. The State has set our quota at 310 and we would like to accomplish this by Veteran's Day. As you probably know all members that pay their 75 dues by Veteran's Day are Early Birds. This also includes new members, so let's really get with and show them that it can be done.

As I have stated previously, if every member brings one new member we could easily double our membership.

We have received word that the membership dues will go up one dollar. Because of the rise in prices throughout the country, the national organization needs the increase. It will however be voted on at the national convention. "Early Birds" will miss the dollar increase.

The next meeting will be on Thursday August 15 at 8 p.m.

The auxiliary will hold their meeting August 21 at 8 p.m.

Lloyd Baker has scheduled a meeting of district Cootie officers for Sunday August 18 at 2 p.m. He says the refreshments are on him. I think he said barbequed ribs.

SERVICE OFFICERS REPORT
BY GEORGE HODGE

Montana has become the 16th state to approve payment of a bonus to veterans with Vietnam Era service.

In general, payments of this bonus will be made as follows:

1. Payment will be made to those veterans having served in Vietnam, Laos, Cambodia, Thailand and the adjacent waters. The service dates to be eligible are from 1-1-61 to 5-31-73.

2. Each resident of Montana who was in military service at any time during the Vietnam was, *and during part or all* of the period of such service was in the Vietnam area, will be granted the sum of $18.75 for each month and major fraction of a month of such service in the Vietnam area.

3. Any serviceman who, while on active duty in the Vietnam area during the Vietnam war, suffered disease or injury from any cause and in line of duty, and is hospitalized therefore by any of the militars forces, shall be deemed to have been in militars service in the Vietnam area as long as he shall be, or was, continuously hospitalized.

4. Any serviceman who was taken prisoner by the enemy in the Vietnam area, and who was classified by the Department of Defense as a prisoner of war, shall be deemed to have been in militars service in the Vietnam area as long as he shall be, or was, continuously so classified. Each such prisoner of war shall be paid not less than $750.

5. A person who has received a gratuity, bonus or similar payment for militars service in Vietnam from any other state, shall be paid by the State of Montana only the excess, if any, in over and above the amount he receives, or is entitled to receive, from such other state.

6. No payment shall be made to any person who has been dishonorable discharged from militars service and has not been restored by proper authorities to an honorable status, or to any person still in service who is in a dishonorable status and has not been restored by proper authorities to an honorable status.

VA RAsies Mileage Rate for Beneficiaries—A two-cent a mile raise in travel expenses for beneficiaries went into effect June 1, 1974 the Veterans Administration has announced.

Increasing the travel rate from the previous six-cents a mile to eight, is expected to cost $1 million for each penny of the trained mileage. This means more than $2 million a year for beneficiary travel. The lower rate had been in effect since October 1968.

Auxiliary card party

JENSEN BEACH—Barracks 854 WWI Veterans Auxiliary reported a good turnout for their August 7 card party.

The special prize was won by Edna Ives. Door prize winners were Edna Ives, Edith Snook, Margaret Tracy, Ruth Staton, Julia Callahan and Nancy Wright.

There will be another card party on Thursday, September 12, at Sangford Park with Julia Callahan serving as chairwoman.

The public is invited.

25th anniversary in Hawaii

JENSEN BEACH—Mr and Mrs Ray McKenzie of 734 Media St., Jensen Beach, will celebrate their 25th wedding anniversary August 21st, with a 2 weeks trip in Hawaii. The McKenzies have lived in Jensen Beach for 17 years and have owned and operated Mac's Market for the past 14 years. They have one daughter Mrs Shirley Milton and a son Ronald McKenzie with one granddaughter.

Duplicate bridge

JENSEN BEACH—On Monday August 5, there were ten tables in play with an average of 108 for North-South and 108 for East-West.

North-South winners were Mary Boyd and Grant Schaffer, 130. Mr and Mrs. Ed Hudspeth were second with 121, third, Betty Wehrman and Charlotte Finnan, 114½, fourth, Kay Gividend and Lucille Stossel, 112.

East-West winners were Mr and Mrs H.F. Banan, 128, second, Mr and Mrs. Wartin Quirk with 124½, third were Mr. and Mrs. Mac McKinley with 120, fourth, Cele Berky and Jack Alger with 117½.

On Friday, August 2, a Howell movement was played and in first place were Grant Schaffer and Jack Alger; second, Hazel Whicker and Ella Ohlrich.

Game time is 1 p.m. Mondays and Fridays in the Harry Hoke Community Room, 1 Commercial Street, Jensen Beach. All players are welcome and a partner is always available.

STUART—The Stuart Duplicate Club held its regular Wednesday session August 7th at the Stuart Youth Center. A Howell movement was used and there were five tables in action. Average was 54.

Winners were Frank Percuoco and Luvie Stossel with 61½ points nosing out George Knoll and Ray Blue who had 61. Louise Ressler and Miriam White were 3rd with 58 and Gerry and Mary Boyd were 4th with 56½.

Game time is 7:30 p.m. every Wednesday. The director is Roger White and a partner is guaranteed.

GA CONSTRUCTION
developers of
LEILANI HEIGHTS
Invites Your Inspection of
Martin County's Newest and Finest
Single Family Community...Next to the
Jensen Beach Elementary School
S.R. 723 (S. SAVANNA ROAD)
JENSEN BEACH
PRICED FROM $33,900
90% FINANCING AVAILABLE
Sales Office Open Daily and
Saturday 10-5 P.M. — Sunday 12 to 6 P.M.
Telephone: (305) 334-2863
GA CONSTRUCTION
ga
408 Colorado Avenue
Stuart, Florida 33494
(305) 287-3799

We Are
Photo
SPECIALISTS
We Can Help You
Take Better Photos

We can find the Answer to your Photo Problems! and We are not Expensive-Try our Print Service
SOUTHERN PHOTO SUPPLY in Ft. Pierce
GRANT PLAZA
Phone 464-0817

PAY LESS - GET MORE!
FOREMOST Liquor Stores
PRICES EFFECTIVE THURS., FRI., SAT.

GIN
Fleischmann's QT. $4.39
Gilbey's QT. $4.49
Boston of Florida 3-810 50 5th $3.59
Tanqueray 5th $5.49
Lord Baltimore QT. $3.99

CANADIAN
Canadian Mist QT. $4.49
Carl Calvert QT. $4.88
Canadian Club 5th $5.79
Canadian Peak QT. $4.09

SCOTCH
King George IV QT. $4.79
Passport QT. $4.99
J. Walker Red Label QT. $5.99
J & B 5th $6.79
Dimmond & Duff QT. $4.69
Grant's 8 yr old 5th $5.99
Chivas Regal 12 yr old 5th $10.99
Black Watch 86 pr QT. $4.99

BLENDS
Guckenheimer QT. $3.99
Calvert Extra QT. $4.79
Imperial QT. $4.69
Lord Baltimore 86 pr QT. $4.29

VODKA
Gilbeys 80 pr QT. $3.99
Boston of Fla. 80 pr 3-810 50 QT. $3.59
Lord Baltimore 80 pr QT. $3.99
Paradise 80 pr 5th $3.49

BOURBON
Old taylor 86 pr QT. $4.99
Old Crow 8 yr old Ky. 86 pr QT. $4.99
Guckenheimer QT. $3.99
W. D. Barton 10 yr old QT. $5.99
Ancient Times 86 pr QT. $4.89
Bourbon Supreme 5th $3.88

BEER
Schlitz 6-12 oz. cans $1.45
Ballantine 6-12 oz. cans $1.19
Old Milwaukee case of 24 bot. + dep. $4.19

MISCELLANEOUS
Ronrico Puerto Rican Rum QT. $4.99
Ronrico Rum 5th $3.79
Dewer Brandy 5th $4.39
Gaston Apple Brandy 5th $5.49
Fernandez Brandy 5th $6.99
Cointreau Liqueur Ig. bot. $8.49
Grenadine & Cocktails 4/5 QT. $3.19
Hacienda Tequila QT. $4.99
Dry Sack Sherry 5th $3.89
Dewer's Vermouth 5th $1.69
Lancer Vin Rose 5th $2.79
Mateus Rose 5th $2.49
Blue Nun Liebfraumilch 25 oz. $2.68
Gibson Table Wine gal. $3.79
Taylor Wines 5th $3.89
Harvey's Bristol Cream 5th $5.99
Martini-Rossi Vermouth 30 oz. $2.49
Great Western Champagne 5th $3.88
Paul Masson Crackling Rose 5th $2.99

ADVERTISED BEER AND BEVERAGES NOTICED
ALL SALES ITEMS CASH & CARRY
FOREMOST ROY'S LIQUORS
1107 S. U. S. Ft. Pierce
FOREMOST SPIRITS UNLIMITED
1235 Orange Ave., Ft. Pierce Drive-In Window

EAGLE FAMILY DISCOUNT STORES
Open daily 9 to 9, Sundays 11 to 6 p.m.
Shop Eagle...save money, gas and time!
3 BIG DAYS! Thursday, Friday, Saturday
SUMMER BONUS BUYS Back to School Sale
Lowest Prices in Town We Checked!

100 FT. PLASTIC WRAP 33¢ SAVE 15% 2" x 33 1 yards clear plastic wrap ideal for left over meats and many more uses

15 OZ. S.T.P. OIL 79¢ SAVE 20% Super concentrated. Makes your engine run smoother, cooler and longer. Prevents dry starts.

MEN'S DRESS SLACKS 4.44 was 5.99 100% polyester blends. Wash 'n wear. Assorted colors and styles. Sizes 29 to 42.

MEN'S BLUE JEANS 7.88 was 8.88 Blue denim. Easy care blends. Perfect for work, fishing or hunting. 28-38

3 SPEED 26" BIKE 51.88 was 69.88 Middleweight bike. Front and rear hand brakes. Padded seat.
5 POUNDS H.T.H. 4.94 Controls growth of algae and kills many bacteria
T.N.T. INSECT KILLER 98¢ House and garden insect killer. 15 oz. can

WOMEN'S DRESS SHIRTS 2.96 Wide assortment of styles and designs. Size 28-38.

WOMEN'S PAJAMAS 3.56 100% cotton. Assorted prints. Sizes S, M, L, XL.
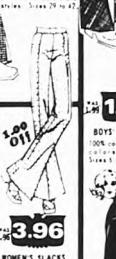
WOMEN'S SLACKS 3.96 Full or elastic waist. Assorted colors 8-18.

BOYS' BLUE JEANS 1.66 was 1.99 100% cotton. Popular colors. Flare leg. Sizes 8 to 18.

CASSETTE TAPE RECORDER 27.88 was 32.88 Solid State. Remote control. Dynamic microphone. Battery

EAGLE TENNIS RACKET 1.66 was 1.99 Metal string. Leather trim. Ideal for the starter.
CIGARETTE SET 3.94 Cigarette box with lid, lighter and 4 ashtrays.

GIRLS KNEE-HI SOCKS 69¢ 100% nylon. Wide range of colors. Sizes 6-8½, 9-11.

GIRLS PANT TOPS 1.96 100% nylon. Assorted stripes. Colors. Sizes

WOMEN'S SHIRTS 2.66 Fashion styles and colors. Cotton. Size 30-38.

MEN'S JEANS 4.96 was 5.96 100% cotton. Blue denim. Two front pockets. Flare leg. Sizes 8 to 18.

SCHICK HOT LATHER SHAVE 11.88 was 13.88 Grows you hot lather at the touch of a button.

BINOCULARS 6.97 was 8.97 10 PC. BLUE MILL-OR SET Fine, durable, tested & battery powered, each. Assorted

BOYS' T-SHIRTS 59¢ 100% cotton. White with contrasting trim. S, M, L.

MEN'S DECK SNEAKERS 2.22 was 2.99 Canvas construction. White with contrasting trim. Sizes 7 to 10.

WOMEN'S SANDALS 2.97 was 3.97 Assorted styles and colors. Sizes 5 to 10.

MEN'S GYM SOCKS 69¢ Wool white only. Sizes 10 to 13
MEN'S DRESS SHOES 4.94 Wide selection of styles and colors. Sizes 7-12.
SUIT & DRESS BAGS 98¢ Vinyl, heavy duty zipper. Dress and jacket length.

HIGH INTENSITY LAMP 4.97 was 6.97 Built-in transformer. With Hi-Lo switch.
MAKE UP MIRROR 1.47 was 1.69 Plain and magnifying type. Porcelain base.
140 CONVENIENT NEIGHBORHOOD LOCATIONS - THERE'S AN EAGLE FAMILY DISCOUNT STORE NEAR YOU! Open Daily 9 A.M. to 9 P.M. Sundays 11:00 to 6 P.M.

650 attend

GDC employees enjoy fun filled weekend

PORT ST. LUCIE—The Hilton Resort was a beehive of activity as General Development employees gathers to take part in Employee Weekend.

Over 650 attended the annual affair sponsored by GDC for the firm's Miami employees and their families, according to Robert Seeley, general manager of Port St. Lucie.

The agenda offered something for everyone. Activities included everything from tennis tournaments, golfing, swimming, ping pong, and biking to just plain relaxing under the towering palms bordering the pool.

The evenings were highlighted with dining, dancing and included a Las Vegas night.

MIRROR
PAGE 1, SECTION B

BIKE TOUR—The warm weather didn't stop young [illegible] from tuning the Port St. Lucie area on bikes pictured, left to right, Tony and Mary Ellen Allongo and [illegible] and Oscar Cueto took time out at the Country Store for a soft drink and a moment to rest during their mid-day tour. They were among the 650 GDC Miami employees taking part in the employee weekend held at the St. Lucie Hilton last weekend.

MMM-GOOD—That is exactly what ice-cold watermelon is on a hot day a group of children participating in a contest. Pictured above are the children of GDC Miami employees attending the annual employee weekend at the St. Lucie Hilton. Over 650 attended.

YOUNG ARTIST—Tracy Perez is well on her way to becoming a budding young artist at the Lutheran Vacation Bible School in Port St. Lucie. There were 160 four children enrolled in the [illegible] session.

PSL bible school... just for kids

THIS IS ALL YOU DO—Terri Cappiello seems to be showing Amy Horner just how easy it is to stay inside the lines. Both children are attending the Lutheran Vacation Bible school.

ATTENTIVE GROUP—Donnie Miller, Jeffery Engledow and A.J. Boustead are three very attentive boys—at least while they are attending the Lutheran Vacation Bible School in Port St. Lucie.

CONCENTRATED—There could be little doubt in anyone's mind that Todd Charest was engrossed as he listens to his teacher. Todd is attending the Lutheran Vacation bible school.

$22 million increase in property valuation

PORT ST. LUCIE—Although there has been a big increase in property valuation the residents of this south county community can expect the millage to remain the same.

According to Franklin Beardsley who heads the city finance committee the St. Lucie Tax Assessors Office indicates the gross taxable value for 1974 is $96,683,960. The figure represents an increase of $22 million over the previous year's figure of $74,124,730.

James Bass, St. Lucie County Tax Assessor told the finance committee that an assessed millage of 3.042 would generate the same amount of money which the city collected in ad valorem taxes in 1973.

Even though the millage has not yet been established it is expected to remain at the 13 assessment.

When we made the first assessment to the residents of the city it was at 3.1 mills a figure we have never changed Beardsley said. I see no reason for change next for probably the next five or six years.

Beardsley emphasized the need to build a surplus pointing out several reserves which the city hopes to include in the new budget.

A reserve is needed for the construction of a new city hall which one day we are going to have to build he said.

Other reserve items which Beardsley mentioned were the new fire station the cost of the reserve vehicle estimated at $25,000 mosquito control for the city and eventual street maintenance.

The finance committee agrees that it is better to build up a surplus by maintaining the 13 millage rather than to have to hit the population with a 10 mill cap in the future, he said.

The finance committee is working with rough figures only and there is nothing definite at this point, Beardsley added.

The completed budget will most likely be presented at the first council meeting in September. Should there be any tremendous objection, and the council feels it should be changed, the committee will consider those changes at that time.

The final budget will then be passed on the second meeting in September.

The new fiscal year will start October 1.

Gang Snooper has easy night

PORT ST. LUCIE—At last week's session of the Florida Note Gang, the Snooper could come up with only one culprit and one lovebird. Sally Arditrim, Brooklyn, N.Y., guest of the Hedricks was the visitor.

Jim Walters originally from Akron, Ohio, was the welcome first timer.

Annette Allison was the lucky winner of the mere hairline certificate.

The regard for farewell parts for the Lewsters didn't come off because Dave Jones getting ready to move to a new job was unable to attend.

Weather

AUG.	HI	LO	RAIN
6	95	67	.00
7	84	72	.02
8	86	74	.72
9	87	70	.00
10	85	72	.00
11	90	72	.19
12	90	71	.07

Tides

AUG.	HIGH A.M.	HIGH P.M.	LOW A.M.	LOW P.M.
14	5 17	6 10	11 43	
15	6 23	7 05	12 17	12 44
16	7 21	7 59	1 14	1 40
17	8 17	8 48	2 07	2 32
18	9 06	9 37	2 58	3 22
19	10 01	10 23	3 48	4 13
20	10 52	11 12	4 37	5 02

Add three hours for bridge tides.

Voting strength moving south

PORT ST. LUCIE—Voting power in St. Lucie County is shifting to the south end as the Port St. Lucie area and south Hutchinson Island develops, there will be more cloud from electors in Precincts 11 A, B and C.

And on Hutchinson Island, Supervisor of Elections James Brooks has established a brand new precinct, No. 15, and there already are 206 registered voters—133 Republicans, 29 Democrats and 22 independents.

Voters in the new precinct will vote at Holiday Inn Recreation Hall.

Brooks has released the latest voter list, and in the south county area the totals include:

Precinct 11, Walton Community Hall 163 Republicans, 163 Democrats, 11 independents for a 341 total.

Precinct 11A, Port St. Lucie Marina, North Port St. Lucie—1,479 Republicans, 1,306 Democrats, 183 independents for a total of 2,968.

Precinct 11B Spanish Lakes Recreation Center—377 Republicans, 318 Democrats, 36 independents for a total of 731.

Precinct 11C Port St. Lucie City Hall 794 Republicans, 137 Democrats, 34 independents for a total of 585.

The second largest precinct in St. Lucie County is No. 10 with 2,833 registered voters with Precinct 7 third largest with 2,195.

It is interesting to note that both precincts No. 7 and 10 are in south Fort Pierce—No. 7 at 2011 South 13th Street at Trinity Lutheran Church and No. 10 on South Fourth (U.S. No. 1) Street at the American Legion Hall.

The largest precinct, of course, is No. 11A with 2,968 which is in south county at the North Port St. Lucie Marina.

There are 26,886 registered voters in St. Lucie County—18,228 Democrats and 7,581 Republicans and 887 independents.

Republicans, however, are in the majority in the south county precincts.

Some folks say to me, "More folks vacationed this year, didn't they?" The next person will say, "Not as many went north this year, did they?" Let me say, many are not staying away as long as formerly.

+ + +

Erma Work returned after one month in Akron, Ohio visiting her son Aaron and family. Aaron and his wife Isabell flew her mother home by way of Washington D C where they spent two days. While there they visited the Chambers Erma said. The last one there that I recognized was Mansfield.

+ + +

Donald and Martha Trumble of West Palm Beach arrived home Saturday after a two weeks visit in Milford, also with their children and other relatives.

+ + +

Connie Wilbur is home after a visit with her son in California. She is enjoying her own bed.

Mr and Mrs. Clifford White have just returned from the north to their new home on the northeast corner of Cypress Drive. While in Jamesville, Wis. they visited their son and family and went through what many of us have, disposed of much of their furniture, and brought some back down here. things that Hope just couldn't part with. Now she wonders what she's going to do with it all. Now they are registered Floridians and permanent residents.

+ + +

Nettie Christie wrote Eva Donaldson "Mabel's place hasn't been sold yet, but we'll be down there when it gets cold anyway.

+ + +

I was thankful for the many messages this week.

From Stockholm, Sweden came this message. "Enjoying our visit with Axel's brother who visited us in Ocean Breeze in 1972. Best Regards. Axel and Mildred Beck.

+ + +

From Doreen Peet, "Have covered pretty much all of Michigan. My sister and I are taking her grandsons, 10 and 12, on a trip. Yesterday we were over to Mackinac Island. Today we took the tour through the Locks at the Soo. I've had a nice summer."

+ + +

The same day a card came from Michigan from Alma Shotwell. "Just home from a lovely ten day trip up in the upper peninsula. The lights on the Mackinac Bridge were beautiful at night. I'm enjoying the summer here. The days and weeks are going by fast. Think of all of you good friends down there."

+ + +

When Alma said, "Glad that you have had a nice quick visit to Illinois. Take care of your sweet self." I was pretty sure that she is reading the Mirror each week.

Ocean Breeze News Notes

BY LETA KEITH

334-4366 6 Vista Drive

Imagine my surprise when I saw headlines in the Sunday paper "Mackinac Gasless Island." A local law forbids automobiles. Everyone gets around by horse-drawn taxi, bicycle or shank's mare. There are two drive-in restaurants one caters to bicycle riders the other to horse-drawn vehicles. The State Road 185 rings Mackinac Island (like can get there by taking a 30 minute ferryboat ride or by driving over the world's longest suspension bridge which was opened to traffic in November, 1957. Mackinac Island must be a nice place to visit, with the clean fresh air and no mosquitoes, but it wouldn't be a good place for me to live with eight fudge factories.

+ + +

I received a lovely letter from Alfred Pape. "This is to thank you for your personal note regarding the death of my wife Harriette. Your note gave my address which resulted in much sympathizing mail and some money. The money has been donated to the American Cancer Society as a memoriam to Harriette. It was a revelation to learn that we had so many friends in and outside of the park who cared. I have been greatly comforted and appreciate everything that was done. Sincerely, Al Pape."

+ + +

Orie Schaubach is very ill in Johnson-Willis Hospital in Richmond, Va. his wife Nellie reports. Their home is in Crewe, Va.

+ + +

Jack Merker was taken to the hospital Tuesday night following another heart attack. His doctor stated that he will be in intensive care for several days, and expects him to remain in the hospital for two weeks.

+ + +

Muriel Kutil had a heart attack Monday, August 5, and was taken by ambulance at 11 a.m. and was in intensive care until Wednesday morning.

+ + +

Val Merker is suffering less in her spine now.

+ + +

Mollie Butterfield and sister Gertie received a card from the traveling Avis and Al Colby. We have been in L.A. almost two weeks after having visited in Albuqurque and Green Valley, Arizona, 25 miles south of Tuscon. We visited Mexico twice and have seen lots of places here. The weather is beautiful here now, not humid. We plan to leave next Tuesday for Canada.

+ + +

Excerpts from a letter to Gene and Ruth from Ernie and Marion Curwen of Franklin, N.C.

"Lots goes on around here, like O B P. Never a dull moment. And you know what? If something happens at one end of the park, it's known at the other end, before one can say 'Rumor, rumor, what's the truth of it all?'"

The Burks, Claude and Peggy are fine. Peggy has her bridge and Claude has his garden and berry picking. Myers, Tess and Ted, ex-O B P ers are just great. Tess square dances at every chance and Ted repairs this and that in his workshop. We haven't seen the Muldoons, Toni and Tom, since early June, as my Marion says. Never agin on that rocky, lumpy, gravel road to their cottage by the gurglin' brook. The Fifields drop by often, both just as chipper as ever. Joe and Ruth Reed got a new all electric 12 X 60 American Mobile Home and put it on a lot in our section. They just came in yesterday so are not set up yet.

The other day we took a jaunt over to Hendersonville to see Pappy Snyder. Of course he was out as usual, eat 'n' run that's Pappy! But we did have a swell visit with Veronica. She gave us the $5 tour of the park. We found most of the Ocean Breezers. The Sheehy's, Ed and Martha. Martha's shufflin' day and night to win many trophies. I'm not so good at remembering names but we said hello to Gene Fisher, the Barretts, Fuscos, Winnie and husband, even the preacher of the mock funeral that Ruth got so well on movies. Saw 'em all."

We have two dances a week here on Wednesday and Saturday nights, dancing both square and round. Last Thursday, young Ernie got on his Galapagos Islands, Incas of Machu Picchu and Arazon Jungle slide show. Folks said it was mighty fine.

I must add, "Hurry back, Ernie and Marion. We miss y'all so."

+ + +

Orie and Nellie Schaubach of Crewe, Va. have four home-made Japanese beetle traps which they say have been "extremely successful" in ridding their lot of the pesky bugs. The trap consists of a plastic gallon milk jug inserted into a 46 ounce coffee jar. In the top of the milk container some granular beetle bait is held between two pieces of screen wire. This bait draws the beetles into the milk container which has cut out sides and they drop into the coffee jar and can't get out. At regular intervals the jars are emptied into a bucket of kerosene which kills the bugs. The Schaubachs report that the baited traps have been highly effective and if enough of the traps were erected in the area it would greatly improve the Japanese beetle problem.

+ + +

Gladys Beckett flew to Pinkney, Michigan, after receiving her final cataract glasses, to start her summer visit with her children.

+ + +

Word was received Monday evening that Walter Adriaan passed away Sunday at his son's home in Lubbock, Texas. Funeral services are to be conducted in texas with burial in Ohio. The Adriaans had been residents of Ocean Breeze for more than 23 years before moving to Texas last spring.

Friends may write to Hattie in care of Raymond Adriaan, 6414 Joliet Avenue, Lubbock, Texas 79413.

CARD SCORES

PINOCHLE August 6

Adolph Nunedahl	763
Charles Wiedemann	691
Scott Miles	670
Gladys Baier	659

CONTRACT BRIDGE August 6

Mildred Skinner	3870
Ruth Treger	3080
Vincie Taylor	3080
Ann Christensen	3810

PINOCHLE August 8

Jo Doring	843
Charles Slezak	734
Clay Mitchell	733
Fred Malish	703
Bernice Malish	677

PINOCHLE August 4

Adolph Nunedahl	750
Charles Slezak	755
Ruth Treger	710
Gladys Baier	667

JAMBOREE BOUND—Alfred Pond, a member of Jensen Beach Troop 81, will attend the Caribbean Jamboree at Paramaribo, Suriname, Dutch Guiana August 20-30. He is the 15 year old son of Mr. and Mrs. Alfred Pond of Stuart.

Still on vacation

Will reopen

20th of August

JOAN'S BEAUTY SALON

GINNY VAN DIEN, Owner

Phone 334-5923 23 Commercial St.

Tuesday - Saturday (Parking in the rear)

THRU FRIDAY JENSEN BEACH

MAN FROM PIRIE

JENSEN BEACH PLAZA—

JENSEN BEACH, FLA

Rite Brand Herring in Cream Sauce 8-oz jar 79¢

Rite Brand Cut-lunch Herring 8-oz jar 59¢

Green's Vacuum Packed Dried Beef 3-oz pkg 63¢

Frozen Food Dept.

Ore-Ida Baked Potatoes With Sour Cream & Chives or Baked Potatoes With Cheese 3 12-oz size $1.

Ore-Ida Cheese Tater Tots 32-oz size 69¢

Jeno's Pizza Snack Rolls 9-oz size 89¢

Swanson's Macaroni and Cheese 4 7-oz size $1.

Chun King, Boil in Bag, Chicken Chow Mein 15-oz size 85¢

Old Boy-Ar-Dee Pizza With Cheese 13½-oz size 89¢

Stouffer's Corn Souffle 12-oz size 55¢

Lloyd J. Harriss Apple Pie 26-oz size 79¢

Stouffer's Chocolate Chip Cake 15-oz size 89¢

Michelangelo's Garlic Rolls 9-oz size 39¢

Frozen Seafood Dept.

Mrs. Paul's, Peeled & Cleaned Tiny Cooked Shrimp 7½-oz size 79¢

Gorton's Perch Fillets 1-lb pkg 59¢

Nutritious "Yes" Bananas 2 lbs. 25¢

For Salads and Dips Endive or Escarole each 19¢

Delicious Baked or Scalloped Dish Eggplant each 25¢

Fresh Artichokes each $1.

Flavorful, Red Rosa Plums lb. 29¢

Fresh, Western Cauliflower head 59¢

White or Yellow, 3 minute Popcorn 2-lb bag 47¢

California, 4 size Honeydew Melons each 99¢

Fresh, California Strawberries 2 pints $1

U.S. #1 All Purpose Potatoes 10-lb bag 89¢

PENNY'S CORNER

Strawberries Parisienne Makes 8 servings

1 package (3 oz.) instant cream cheese (use dairy sour cream)
confectioners' sugar
½ teaspoon pumpkin pie spice
2 cups sweetened sliced strawberries, about 1½ pints whole

1. Soften cream cheese in small bowl; then beat until fluffy. Stir in sour cream, sugar and pumpkin pie spice until well blended.
2. Spoon alternate layers of cream cheese mixture and strawberries into six parfait or juice glasses, dividing evenly. Garnish each with a tsp. cream cheese mixture, if you like.

Swift's Premium, ProTen U.S. Choice, U.S.D.A. Inspected Beef Beef Chuck, Blade Roast lb. 89¢

Beef Chuck, Blade Steak lb. 99¢

Beef Chuck, Under Blade Roast lb. $1.19

U.S.D.A. Inspected, Quick Frozen, U.S. Choice Lamb Lamb Loin Chops lb. $1.99

Lamb Rib Chops lb. $1.99

Swift's Premium, Vacuum packed Sliced Bacon 1-lb pkg $1.09

Empire, U.S.D.A. Inspected, Quick Frozen, Shipped 10 to 12 lb. Average Kosher Turkeys lb. 69¢

Swift's Premium, Beef, Ham, Turkey, Corned Beef, or Pastrami Deli Thins 2 3-oz pkgs 98¢

Copeland's, Hot or Mild Bag Sausage 1-lb pkg 79¢

Dirr's Gold Seal Sliced Smoked Ham 1-lb pkg $1.49

Swift's Premium, Boneless Daisies lb. $1.19

Oscar Mayer's Mix & Match, Your Choice, Olive Loaf, or Cotto Salami Luncheon Meats 6-oz pkg 79¢

American Kosher, Bologna, or Salami Chubs 12-oz size 99¢

Quick Frozen Turbot Fillets lb. 89¢

Ball Park Franks 1-lb pkg 99¢

Dairy-Fresh, Plain, Raspberry, Peach, Pineapple, Blueberry, Mandarin Orange, Strawberry, Prune, Lemon, Lime or Boysenberry Yogurts 5 8-oz. cups $1

Frozen Juice Dept.

Minute Maid Orange Juice 4 6-oz. cans $1.

Sealshipt Shape 'N Shape Cottage Cheese 24-oz size 89¢

Parkay, in Twin Tubs, Soft Margarine 1-lb. tubs 69¢

All Brands Margarine Quarters 1-lb. pkg 49¢

Fleischmann's Ring Sour, Non-Butter Fat, Sour Dressing 16-oz size 39¢

Borden's Sharp Cheddar Cheese lb. $1.49 (10¢ Green Stamps—No Coupon Required)

Kraft Velveeta Slices 8-oz pkg 55¢

Kraft Philadelphia Brand Cream Cheese 8-oz pkg 89¢

Mozzarella Cheese 8-oz pkg 89¢

Prices effective Thursday, August 15th thru Wednesday, August 21st, 1974.

Checkerboard, Quick Frozen, U.S.D.A. Inspected, Shipped, Rock Cornish Game Hens 2 24-oz. size $1.89 (Grade A)

the Deli at Publix for the good times

Publix, Southern Style Fried Chicken 9-piece bucket $1.89

Swift's Premium Bologna lb. 99¢

Oscar Mayer's, Old Fashion Family Loaf lb. 65¢

Swift's Premium Genoa Salami lb. 59¢

Swift's Premium Franklin Salami lb. 53¢

Swift's Premium, Old Fashion, Summer Sausage With Cheese lb. 79¢

100 S&H Green Stamps with 2 lbs. or More Any Kind of Ground Beef (Coupon Expires Wed. August 21, 1974. Void Where Prohibited or Taxed. Limit One Coupon Per Family. Please)

BBB

where shopping is a pleasure

Publix markets

746 S. Federal Hwy. Stuart

Seastown Shopping Center Ft. Pierce

Rainy-day

FROCK & FRILL MAKES IT PAY TO RAIN

SALE

ALL SUMMER SPORTSWEAR

All Summer Dresses & Long Skirts (Cottons, Jerseys, Et.)

Famous Brands Yellow, Green, Blue, Orange Size Blouses, Vests, Jackets

One Group of BLOUSES TABLE ODDS & ENDS Summer Dresses & Pantsuits Jr. Misses & Sizes

BATHING SUITS 1/2 2 PIECES

1/3 Off

ALL PANT DRESSES 1/3 OFF SIZES 6-24 (1 & 2 PIECES) NOW $12-$19

TEENAGE BRAS $1.00

Register for Our "RAINY-DAY CONTEST" WIN AN EXCITING "3" PIECE EVENING PAJAMA SET

DRAWING, Sat., August 17th

Frock & Frill Fashions

325 E. Ocean Blvd. Stuart

Phone: 287-3222

DOES IT FIT?—Vince Bocchino, left, seems to be looking for the right size cap to fit on his tassled head. Already fitted for the Junior Woman's Club rummage sale are, left to right, Clarence Rydell, Roger Jackson, Bill Mang, and, yes, beneath all that hair, Frank Wacha.

Rummage Sale this Sunday

JENSEN BEACH—Thousands of items have been gathered at the Langford Park Recreation Building for a "Giant Rummage Sale" next Sunday, August 18, from 8 a.m. to 4 p.m., sponsored by the Junior Woman's Club of Stuart.

Proceed from the sale will go toward community projects undertaken by the woman's club, and for maintenance of the park and athletic equipment for ball teams of the Jensen Beach Cubs Association, according to Verna Zorr, publicity chairman.

LEVITY—Kermit Tucker assisted in sizing up rummage merchandise, but couldn't help hamming it up a little for a Mirror camera.

NIGHTY-NIGHT—With most of the material prepared for the Junior Woman's Club benefit rummage sale this Sunday, Dick Price decided that it was time to go night night, modeling this bedtime attire.

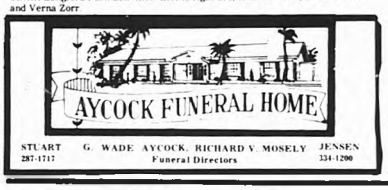

Thom McAn
KERMIT'S
fashions for men
235 W. Osceola St.
Downtown Stuart
287-0400

Singles sweeper

JENSEN BEACH—The change of format from doubles to singles in last weekend's action at the Jensen Lanes was A-OK with Herb Krammer.

The Stuart concrete contractor bowled out a weekend with games of 229-198-191 for a 206 pins over his average in the new event. He picked up the guaranteed first place prize of $100.

Steve Horton with a combo of 173-162-213 finished with a 548 and his 95 pin margin over his average netted him $90. Bob Antos surpassed his 163 average by 82 pins to win the third spot. His set was a 217-173-181—571.

The ladies stepped into the spotlight with fourth place going to Maureen Casey who topped her 153 average by 72 pins. Mrs. Casey recorded games of 213-145-173 for a 531 block.

Tied for fifth were Cheryl Hulick and Irene Mathews. Cheryl rolled a 500 with a high game of 187 and Irene a 530 with a 193 her top singleton. Both were 62 pins over.

High scratch set out of the money for the women was a 502 by Delores Poenessa and Tom Casner hit a 595 to win the men's $10 prize.

Jensen Lanes Owner-Manager Len Casey, buoyed by the larger turnout said the "Singles-over-your-average" action will continue on Saturdays and Sundays with shifts at 2 and 4 p.m.

Marc A. CIANCA CARES ABOUT ...YOU!
and our County Court when Elected COUNTY JUDGE
VOTE CIANCA, September 10th
Paid for by Don Coward, Treas.

BEST HOME BUYS Port St. Lucie

Carl Jackson, Your Host
501 N.W. Prima Vista

Art Makom, Your Host
749 N.E. Prima Vista

8 MODELS OPEN FOR YOUR INSPECTION! WILL BUILD ON YOUR LOT...OR ON A SELECT HOMESITE

MURPHY MODEL HOME

$21,450

Clara Belle Feig, Your Hostess
1677 Port St. Lucie Blvd.

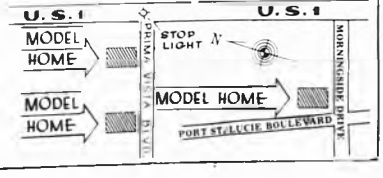

TG&Y
FABRIC SHOPS

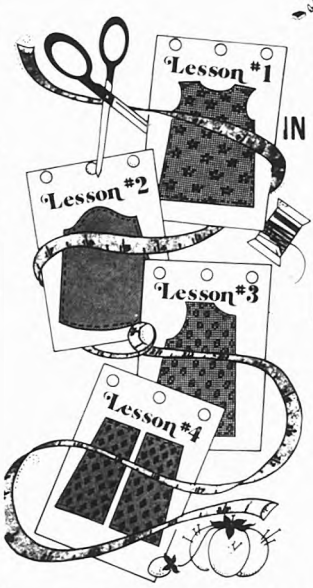

BACK-TO-SCHOOL
IN FABRICS FROM TG&Y
100% POLYESTER
DOUBLE KNIT

Create your own wardrobe with 100% polyester double knit. All guaranteed first quality on full bolts. Machine wash on warm setting. Tumble dry and remove promptly. So easy to care for! Ideal for your back to school wardrobe. Select from a beautiful array of the season's current fashion colors. No ironing at all.

2 yards
$5.00

WAMSUTTA MILLS
CROSSROADS Printed Chambray 45 in. Kodel Polyester/Cotton. Machine wash, tumble dry. 44"-45" wide
$1.98 Yard

CHATTER CLOTH FROSTEES
45 in. Wide
50% Kodel® polyester and 50% cotton ideal for dresses and sportswear. Machine wash warm, tumble dry and remove promptly
$2.79 Yard

SQUARE DANCE QUILTS
42-43 in. Wide
100% cotton face, 100% polyester fill and 100% acetate backing. Machine wash warm
$2.98 Yard

SUTTA SET LACE PRINTS
45 in. Wide
50% Avril® rayon, 50% cotton. Machine wash warm, tumble dry, remove promptly
$1.98 Yard

1800 EAST OCEAN BLVD.
MONDAY - FRIDAY 9 - 9
SATURDAY 9 - 7 SUNDAY 10 - 6

We Will Be Happy To Refund Your Money If You Are Not Satisfied With Your Purchase

OPPORTUNITY SAVINGS PROFITS RESULTS

THEY'RE ALL IN CLASSIFIED

SERVICES

CARSTOPS 6 ft., Installed $9.95. Call Don Carlock 334-1809. tf

NEED a new faucet? Bathroom remodeling? Now is the time to solve you plumbing problems. Port St. Lucie residents call 283-7383 or 287-0651 or 283-1390. tf

TRACTOR MOWING. Call Dan Carlock 334-1809. tf

BANKS SEPTIC TANK SERVICE. For all your Septic Tank needs, pumpouts and drainfields. Call 287-0943. tf

KIRBY VACUUM CLEANERS SALES AND SERVICE Authorized distributors. New and Used machines. 3081 S.E Dixie Hwy. 287-2220. TF

HOWE PLUMBING REPAIR AND REMODELING OF ALL TYPES. Also commercial and residential contracting in Port St. Lucie. Call 461-0473, 4:00 p.m. to 10:00 p.m. 9-4.

HOUSTON'S TYPEWRITER SERVICE. 234 Osceola Ave., Stuart. Phone 287-5291. Complete typewriter service, rentals, sales. All work fully guaranteed. Olympia Franchise Dealer. tf

RAY COOKE'S Septic Service. Cleaning and repairing. Also drain fields repaired and relaid. Phone 287-0651 or 283-1390. tf

UNDERGROUND GARBAGE CONTAINERS, Aluminum or concrete installed $29.95. Call Don Carlock 334-1809 tf

HELP WANTED

WANTED: OUTGOING PERSON INTERESTED IN SALES POSITION. MAKE YOUR OWN HOURS. Call 283-2196. tf

FOR 2 REALLY GOOD SALES CAREER call Ft. Pierce 465-2161, BELTONE. Between 10 a.m. & 4 p.m. tf

DEMONSTRATE AND SELL Luzier Cosmetics and wigs. Good commission. 744-9710 or 464-4091 tf

FOR SALE

SEE THE BEAUTIFUL TARA TRAVEL TRAILER WITH OR WITHOUT TIP OUTS-ALSO OFFICE MODELS-FACTORY REPRESENTATIVE-FOR INFORMATION-BOX 907-JENSEN BEACH. 334-3549 TF

BIG SALE. Sofa Bed - $25.00; Brown Vinyl Sofa - $29.95; Early American Platform Rocker - $15.00; Full-Size Maple Headboard with Box Spring and Mattress - $49.95; Large Dining Room Table with 4 Chairs and Table Pads - $49.95; Danish Style Sofa and Chair - $39.95; Grey 3-pc. Bedroom Set with Book Case Bed - $75.00; Simmons Hide-A-Bed in Beautiful Green Print - $149.95. Roberts Trading Post, 820 S Dixie - A1A, Stuart. Open daily 9-5. 8-14

OVERWEIGHT? Lose ugly fat with the Diadex plan - Reduce excess fluids with Fluidex at Bryan Pharmacy. 9-11

FOR SALE IN PORT ST. LUCIE - Two lots. Sandia. 334-4354. 8-14.

FREE INSTALLATION: Super heavy duty traverse drapery rods with wall pulley. 48"-87" 84"-$10. 120"-$11. 156"-$12. 228"-$17. Also buy and valance rods. Amboy 465-5548 Anytime. TF

FOR RENT

3 BEDROOMS, 2 BATHS, completely furnished villa in St. Lucie Hilton area. Utilities included. Reply to Box "W" in care of Port St. Lucie Mirror. Box 787, Jensen Beach, Fla. 33457 tf

HOUSE FOR RENT: North Port St. Lucie. Lovely area 2 bedroom, 2 bath, screened porch, air-conditioned. Available 9-1. $233 per mo. Call 878-4729. 8-14

WANTED

BABYSITTING. Will do babysitting in my home. Daytime only. Call 878-2067. TF

LOST: Masonic Charm. Engraved on back. Vicinity: Villa Capri, August 9. Reward. 334-4852. 8-14.

WANTED: If anyone knows who the guest comedian on the Tonight Show on Wednesday, August 7, when Joey Bishop was host, please call (after 6 p.m.) 334-1915. 8-14.

P.S.L.

HIGH and DRY HOMESITES for UNDERWATER PRICES

3 bedroom, 2 bath A+C Home. Assignable $19,000 FHA Mortgage of $156 per mo. Owner will take 2nd mortgage -boat-car-land or ***See it at 185 Festive Court in PSL....

Port St. Lucie Realty, Inc.

8502 So. US 1

Jensen Trailer Sales, Inc.

"Just North of the Arch"

IN SOUTH JENSEN BEACH, FLORIDA, STATE ROAD 707
PHONES 334-2732 334-2731

Oldest Mobile Home Dealer in Martin County. Since 1957. We have rental lots, secured for our customers in choice mobile home parks in Jensen Beach, Rio, Stuart, and Ft. Pierce.

SKYLINE, GREENBRIAR TROPICAIRE & 5TH AVENUE

SKYLINE DRIVE IN JENSEN BEACH— 3 bedrooms, 1 bath, Florida room on corner lot, close to everything. Only $45,000.

SKYLINE HEIGHTS—Lot 75 X 100. Needs no fill. Priced $9,500.

LOT 100 FEET ON INDIAN RIVER DRIVE goes back to railroad. Priced at $20,000 cash.

OVER NINE ACRES 660 feet U.S. No. 1 frontage. Under $270 per front foot. Terms.

JENNINGS REALTY INC.

HARRY S. JENNINGS, Realtor

Branch Office
413 N. Indian River Drive
Jensen Beach
334-5397 or 334-5438

Main Office
4501 S. U.S. 1
Ft. Pierce
461-8253

"After Hours Call"
Guy Priestley 334-6563 — Kenneth Oppenheimer 334-0938
Chalice Priestley 334-6563
Hubie Wells 334-1291 — OPEN SATURDAYS — Steve Carson 334-4348

MEMBER MLS MARTIN & ST. LUCIE COUNTIES

FOR SALE-IMMEDIATE OCCUPANCY

Located on Santurce Road in So. Port St. Lucie

$42,500^{00}

- ★ No Closing Costs
- ★ 80% Financing
- ★ Assignable Mort.
- ★ Fully Sodded Lot
- ★ Near Golf Course- C.C.
- ★ Central Heat and a/c
- ★ 3 Bedroom , 2 Bath
- ★ Wall to Wall Carpet
- ★ Double-Car Garage
- ★ Self-Cleaning Oven
- ★ Dishwasher
- ★ Cathedral Ceiling

WE ALSO HAVE 130 OTHER FLOOR PLANS ON YOUR LOT OR OURS-$25,000 TO $75,000

KINGSBERRY HOMES

C. F. SHAWVER CONSTRUCTION CO. INC.

1500 E. Ocean Blvd. Stuart

Phone 283-7977 — Model Home 334-2300

ROBY'S REPEAT SHOP

WE BUY, SELL, AND CONSIGN USED FURNITURE AND ANTIQUES

Open 10am-5pm
(Closed Wednesday)
1¼ mi. north of Roosevelt Bridge on US 1

RENT A VOLKS

BEETLE — std. trans. without air
$6.50 per day
first 10 miles free
$.05 per mile over

BEETLE — std. trans. with air
$7.00 per day
first 10 miles free
$.05 per mile over

BEETLE — automatic trans. with air
$7.50 per day
first 10 miles free
$.05 per mile over

PER MONTH
without air $90.00
with air $100.00

ST. LUCIE MOTORS

2806 OKEECHOBEE RD
RT. 70 FT. PIERCE
PHONE TOLL FREE 287-8383

PUBLIC NOTICES

NOTICE OF INTENT TO REGISTER FICTITIOUS NAME

NAME
PETER'S SMOKED FISH
1500 N.E. State Road 707
Rio
Jensen Beach, Fl. 33457
FICTITIOUS NAME
PETER'S SMOKED FISH
Division of Gateway Industries Company, Inc.
104 Third Street
Pittsburg, Pa. 15238
BY: ROBERT E. MERLE, PRES
PUBLISH: AUGUST 7, 14, 21, and 28, 1974

THE CIRCUIT COURT OF THE NINETEENTH JUDICIAL CIRCUIT COURT IN AND FOR MARTIN COUNTY, FLORIDA
PROBATE DIVISION
CASE NO. 74-87

IN REGARD
THE ESTATE OF
HILLARD F. LAUZON,
Deceased.

NOTICE OF FINAL REPORT AND APPLICATION FOR DISCHARGE
TO WHOM IT MAY CONCERN:

Notice is given that the Executrix of the above styled Estate, MARGARET F. LAUZON, has completed its administration and she has filed in this Court her Final Accounting and Application For Discharge. Objections, if any, should be duly filed with this Court. After filing, Proof of Publication showing that this Notice has been published as required by law, the matter of approval of the Accounting, the ordering of Distribution of the Estate, and the Final Discharge of the Executrix will come before the Court.

SCOTT AND TILTON, P.A.
BY: C.N. TILTON
Attorneys for the Estate
24 Ricou Road, P.O. Box 526
Jensen Beach, Florida 33457

PUBLISH: AUGUST 14 and 21, 1974

IN THE CIRCUIT COURT OF THE NINETEENTH JUDICIAL CIRCUIT, MARTIN COUNTY, FLORIDA.
PROBATE DIVISION
CASE NO. 74-211

IN RE: ESTATE OF
MARIE MacPHERSON
Deceased

NOTICE TO CREDITORS

All creditors of the Estate of MARIE MacPHERSON, Deceased are hereby notified and required to file any claims or demands which they may have against said Estate in the Office of the Clerk of the Circuit Court, Probate Division, Martin County, Florida, in the Courthouse at Stuart, Florida, within four (4) calendar months from the date of the first publication of this Notice. Any claim or demand must be in writing and must state the place of residence and post office address of the claimant and must be signed by the claimant, his agent or attorney, or it will become void. All persons [illegible] the Estate are notified to file

ELEANOR C. MISSIMER
Executrix of the Estate of
MARIE MacPHERSON, Deceased
MALLORY L. JOHNSON
Attorney for the Estate
916 North Florida Avenue
P.O. Box 956
Stuart, Florida

Publish: AUGUST 14 and 21, 1974

IN THE CIRCUIT COURT OF THE NINETEENTH JUDICIAL CIRCUIT IN AND FOR MARTIN COUNTY, FLORIDA
CASE NO. 73-464-CA

ARTIE C. TIMMERMAN,
Plaintiff
vs.
WILLIS ALBERT TIMMERMAN,
Defendant.

NOTICE OF SALE

Notice is hereby given that the undersigned, as Clerk of the Circuit Court, under and by virtue of the Final Decree of Foreclosure heretofore entered in that certain cause pending in the Circuit Court of the Nineteenth Judicial Circuit of Florida, in and for Martin County, Florida, being Case No. 73-464 CA in which ARTIE C. TIMMERMAN, is Plaintiff, and WILLIS ALBERT TIMMERMAN is Defendant, I, as Clerk of the Circuit Court, appointed by the Court in said Decree, under and by virtue of the terms thereof will offer for sale and sell at public outcry to the highest bidder for cash at the front door of the Courthouse of Martin County, in the City of Stuart, Florida on the 19th day of August, 1974, between the hours of eleven o'clock A.M. and two o'clock P.M., the same being a legal sales day and the hours the legal hours of sale, the following described property situate in Martin County, Florida:

Lots 1 and 8, Block 33, Broadway Section of St. Lucie Estates Subdivision, Plat Book 1, Page 4, as reflected in Public Records of Martin County, Florida.

The said property as aforesaid together with all tenements, hereditaments and appurtenances thereunto belonging, or in any wise appertaining being sold to satisfy said decree.

LOUISE V. ISAACS,
CLERK OF THE CIRCUIT COURT,
MARTIN COUNTY, FLORIDA
BY: Marsha Shakes
(Seal of the Circuit Court)

SCOTT AND TILTON, P.A.
BY: Neil W. MacWilliam
Attorney for the Plaintiff
24 Ricou Road, P.O. Box 526
Jensen Beach, Florida 33457
PUBLISH: AUGUST 7, and 14, 1974.

Subscribe to The Mirror $5 a year

GRAB BOAT SPECIAL

Aug. 14 thru Aug. 21

ALL NEW MERCHANDISE

In boat only to Be Sold At

15 to 40 — PERCENT OFF!!

Now is the time to buy paint for your Boat, Jerry Jugs, Life Jackets & etc.....

While They Last !!

BAILEY BOAT CO. INC.
Sewall's Point Rd. & SR 707
334-0936 Jensen Beach 334-2639

PEST CONTROL
TERMITE CONTROL
LAWN SPRAYING

TRAVIS Exterminating Co.

201 West Indian Ave.
Stuart
287-7411
In Ft. Pierce Call Collect

Hartman-Tilton Insurance Agency, Inc

Professional Protection to Martin County Since 1921

283-4545

NORM WILSON
MANAGER
Bessemer Bldg., Sewall's Point

EAST COAST ALUMINUM PRODUCTS

500 FARMER MARKET RD — P.O. BOX 1886

PHONE 464-2998 Out of Town Call Collect

Installation by our factory trained technicians

IF YOU'VE BEEN THINKING ABOUT ALUMINUM AWNINGS, NOW'S THE TIME TO ACT

BECAUSE RIGHT NOW FOR A LIMITED TIME ONLY WE ARE RUNNING A CLEAN UP SALE ON EVERY AWNING IN OUR LINE INCLUDING SPECIAL LOW PRICES FOR COMPLETE INSTALLATION OF OUR CUSTOM MADE AWNINGS

- Carports
- Rain Gutter
- Patio Covers
- Screen Rooms
- Vinyl Windows
- Cabana Room Additions
- Aluminum Siding & Soffit Systems
- Custom Made Window Awnings

PROTECT MODERNIZE AND BEAUTIFY WITH HEAVY EXTRUDED ALUMINUM FOLDING SHUTTERS

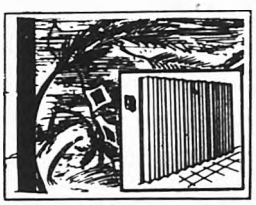

FEATURES:

- Permanantly Installed
- Instantly Available
- Custom Made
- No Storage Problems
- Locks for Security

INSTANT & LASTING SECURITY
CONDOS HOMES APTS. STORES
PROTECT AGAINST
Hurricanes., Sand, Wind, Rain, Storms & Sun Damage
Hurrican Special Prices-Fast Delivery
FREE EXTIMATES-No Obligation

334-1965

T & G HOMES, 22 Commercial, J.B.

INSTALL NOW AND SAVE!

THE PORT ST. LUCIE
MIRROR
VOL. 3 NO. 33 AUGUST 14, 1974 10¢

DPC moves

Septic tank problems are referred to state

PORT ST LUCIE Relief is in sight for those residents in the north Port St Lucie area who have been plagued with septic tank problems due to poor drainage and excessive rains

The wheels started spinning when a group of affected residents filed affidavits with the State Department of Pollution Control

Within the past week over twenty notarized affidavits have been filed with the DPC after residents complained of the "no-action policy" on the part of the developer, General Development Corporation

Paul Closer, acting director of the regional office of DPC said, "We (DPC) are right in the middle of this two fold problem"

He explained that the inoperative septic tanks were the responsibility of the Health Department while the improper drainage is under the jurisdiction of DPC

It is a chain reaction drain fields flood out due to the improper drainage of surface water and as a result the septic tanks back up

According to Closer General Development Corporation intends to cooperate with the requests of DPC

"I have been assured by Louis Mendez, manager of Utilities Engineering with General Development Utilities, that an effort is being made to have these people on to the mini-sewer system"

Closer pointed out however that in as much as the mini-sewer system was put in on a very small basis, DPC has requested specs

These specs will be gone over very thoroughly by DPC engineers to make sure the whole mini-system is not just a slapdash. It is his belief the system will be found to be in order and I do not expect any problems, but it will take a few weeks," he said

"I think GDC will go ahead with the mini-system work

Once the DPC engineers okay the mini-sewer specs Closer is confident GDC will move right along with the mini-system work He does not anticipate the necessity of court action at this time

"GDC is now in the process of expanding the North Port plant to two million gallons The plant now has a capacity of 200,000 gallons Work on this expansion is to start immediately

As soon as the plant expansion has been completed," Closer said, "we will expect GDC to commit themselves to sewering certain areas At that time we will ask for a time schedule on that phase

As to the charges for the individual homeowner to hook up to the system, Closer said, "That is not my ball game and it is not up to me to say, but in a log of those places GDC is obligated to provide utilities and I would suspect they will have to fulfill that obligation

Closer described the mini-sewer system as being a two compartment septic tank with a small pump which pumps the effluent to the sewer plant.

"The mini-system is a temporary thing but certainly should provide an immediate relief to the drainage problems in the area," he said

As the second step, Closer concluded, we would like to get GDC to commit themselves to hooking the main sewer lines in these areas

A group of concerned residents in the North Port area headed by Frank Rose turned to the Department of Pollution Control as a last resort when it was apparent GDC would not discuss the matter

All the residents seemed to get was a brush off by GDC officials Rose said

According to Rose after the affected residents had organized he placed a call to Robert Seeley, GDC's Port St Lucie general manager to request a meeting

When Mr Seeley did not return the call it could only be assumed he did not want to meet with our group At that point we had no other alternative but to turn to DPC Rose said

Lions Club is organized

PORT ST LUCIE It could truthfully be said that the Port St Lucie Lions Club got off to a roaring start

Organized just two weeks ago, the club has an initial membership of 27, and is expected to be one of the most active clubs in the Port St Lucie area

Bill Strout has been elected as the club's first president

"We are extremely pleased with the number of members and their interest" Strout said

Other officers elected to serve are Ron Stutz, secretary, and Frank Tallant, treasurer

The first meeting of the newly organized club was held at the home of Strout, 812 Ash Street

Although we do not have a regulare meeting place at this time," Strout said "we have an application before the CESA board requesting a room at the community center complex

The group will meet on the first and third Wednesdays at 6:30 p.m. Those interested in joining should contact Strout, 878-3546

The new club is sponsored by the Fort Pierce Lions Club

PORT ST LUCIE The newly organized Port St. Lucie Lions Club got off to a roaring start with twenty seven members elected to head the club were, pictured above left to right,

Bill Strout president, Frank Tallant, treasurer and Ron Stutz secretary. The group is meeting on the first and third Wednesday of the month. Contact Bill Strout for time and place 878-3546

imited enrollment

Montessori Pre-school opens September 3

PORT ST LUCIE—The PSL Methodist Church announced the addition of a Montessori pre-school to their 1974-75 Christian program

The school will meet a vital need in our community, said Reverend P. Dean Rowe, Pastor. "There is no other pre-school accepting children under age 5 in our community

The Methodist school will accept children 3½ years of age. Any child regardless of race, color, or creed, may apply, but the enrollment will be limited to 30.

We are fortunate to have Mrs. John (Barbara) Martin to direct the school. Mrs. Martin lives at 308 Camino Ct. with her daughter, Beth - 8, and son, John - 5. "We are members of our church," Rowe said.

Mrs. Martin presently teaches the kindergarten class on Sunday mornings and serves as our Family Life coordinator. She has a degree in Home Economics from the University of Miami and has had nine years experience in Christian education.

"She worked in the pre-school department at two former churches in Miami, Florida, and comes highly recommended," stated Brown.

Mrs. D. Jason Hawke and Mrs. Janice Soroda both certified Montessori pre-school teachers from Fort Pierce, will also be on the staff for the school year which will begin Sept. 3.

Mrs. Hawke attended Stetson University and the New England Conservatory of Music where she received Applied and Church Music degrees. She previously was affiliated with two Montessori schools in New York City and Vero Beach. For the past two years she has been head teacher at the Wee Wisdom Montessori School of Fort Pierce.

Mrs. Soroda has a degree in English from Sacramento State College. She attended the past year as an assistant teacher at the Wee Wisdom Montessori School in Fort Pierce. She is presently employed as an instructor in Child Guidance Services at I.R.C.C.

All three teachers have completed requirements for the Montessori Pre-School Training Course taught by Dr. Elizabeth Caspari, general Director of Education of the Montessori Institute of Florida," said Brown.

Mrs. Martin in explaining the system said, "The Montessori method of education is the means for reaching our children, to guide each child toward developing his fullest potential. One of the special features of the Montessori school is that each child receives his instruction individually and each is allowed to progress at his own rate. The slow child is not forced, nor is the gifted child held back.

"There will be a complete set of Montessori pre-school teaching materials available at the school. These teaching materials cover five basic areas of learning - motor education, sensorial education, language development, early preparation of the mathematical mind and liberation of the spirit.

Mrs. Martin and Brown both expressed appreciation to the church's planning committee who helped to start the school.

Serving on the committee were: Vaughn Lewis, Chairman of Education; C.H. Pickinger, Chairman of Finance; Roy Black, Chairman of Trustees; Mrs. Joe Ada; Haines, President of United Methodist Women; Church School Teachers, Mrs. Frank Ann Watts, Infants and toddlers; Mrs. "Skip" (Linda) Heckendorn, Nursery; and Miss Sheryl Higbee, Elementary 1-2.

APPROVED The administrative board of the Port St Lucie United Methodist Church recently approved a pre-school Montessori program for the 1974-75 term. Pictured above standing left to right Vaughn Lewis chairman of education; C.H. Pickinger, Finance; Roy Black, Chairman of trustees; Victor Blackmer, Council of ministries and Dean Brown, Pastor. Seated, left to right, Ken Bishop, Administrative board; Mrs. Harold Casperson, Recording secretary; Mrs. John Martin, School administrator; Mrs. D. Jason Hawke and Mrs. Ron Soroda, both teachers. The school will open Sept. 3.

August 17 is football registration date

PORT ST. LUCIE. The first football registration will be held Saturday, August 17, at 9:00 a.m. at Sportsmen Park. Registration, which will be on a first-come-first-serve basis, will remain open through the afternoon and evening until the teams are full.

Boys who reside in the area south of Edwards Road and north of the Martin-St Lucie County line are eligible to participate. The Senior Division will be made up of boys born in the years 1960 and 1961. The Junior Division is for boys born in 1962, 1963, 1964. Maximum weights with equipment have been set for the divisions: 130 pounds for the Juniors, 150 pounds for the Seniors.

There will be one team for each division with 35 boys on each team. Registration fee is $25 for one boy, $35 for two boys in the same family, and $40 for three boys. Fees cover a free physical examination, insurance, and necessary equipment except for shoes and practice jerseys.

The free physicals will be given at 9 a.m. Sunday, August 25 at the CESA building. Boys not having their physicals at this time will have to get one at their own expense.

A parent or guardian must accompany each boy to the registration, and birth certificates will be required unless the boy played last year. A light workout in shorts will be held at the first registration.

The optimists are hoping to have lights installed on their new field in time for this season's play. If not, they will play at Jensen Beach's Langford Park.

Schools are assigned for PSL children

PORT ST. LUCIE—Due to the delay in construction of the new elementary school, Port St. Lucie children will find their schedules to be a little more than somewhat varied this year.

According to school Supt. Dr. K. Seelinger, the children with their teachers will be assigned to various schools throughout the county until January when it is hoped the new Port St. Lucie Elementary School will be completed.

On August 26 the Port St. Lucie students will report to the following schools:

Kindergarten and first graders will be assigned to White City Elementary, White City.

Second graders will report to the east wing of Fort Pierce Elementary, Delaware Avenue, Fort Pierce.

Third and fourth grade students will be assigned to the St. Lucie Middle School, South 13th Ave.

Fifth graders and Victor Blackmer, the principal, will be stationed at the Dan McCarty Middle School, Mississippi Ave.

Daily school sessions will commence at 8 a.m. and end at 2:30 p.m. for all grades from Kindergarten through the eighth.

Central High School will have split sessions. 9th graders will attend from 7:30 a.m. to 1:30 p.m.

The tenth, eleventh and twelfth grades will be in session from 7:30 a.m. til 12:30 p.m.

School bus routes will be explained in detail in the next issue of the Mirror.

Labor Day plans announced

PORT ST. LUCIE—Plans for the Labor Day Festivities to be held at the Port St. Lucie Marina are going forward.

Starting at 10 a.m. there will be a bake sale, white elephant sale, and a raffle table for special gifts.

The pool will be open all day to everyone, courtesy of General Development.

Bingo, with money prizes, will begin at 2:00 p.m. Approximately 50 special prizes will be given away during the bingo game to lucky gasoline stub holders. It will be necessary to be present to win special prizes.

A years supply of gasoline—500 gallons—will go to the luckiest gasoline stub holder. Gasoline tickets will be on sale all day, or may be purchased in advance.

The complete Chicken Barbeque dinner will be served beginning at 4:30 p.m. and running until everyone has been served. Remeber - "No Ticky, No Chicky."

ALL SMILES—The young swimmers pictured above are all smiles on the final day of instruction at the Port St. Lucie Marina last Wednesday morning. Shown above, left to right, front row are Tommy Hollett, Kirby McKinney, Diane Romano and Cheryl Hollett. Back row, Howard Nelson, Mark Paulino, Robin August, Katie Paulino and Billy Martin.

Subscribe to The Mirror $5 a year

V.F.W. news

BY CHUCK BENDER

Post 10066 was happy to have another visit from State Commander Jack Petit. Petit consented to come help us honor our little league Bronco Champions.

At awards ceremonies, the ball players were presented with arm patches along with a picture of the team. The team manager, Pete Rosantiz, was awarded a desk set fashioned like a baseball glove. A party followed the awards.

Again we say thanked boys, you did a terrific job!

The Sons of the V.F.W. will meet on September 7. Commander William Banks said attendance at the last meeting was down because of vacations. He expects the boys will all be back for the September meeting.

With vacation time coming to a close, we will concentrate on membership once again. We did a good job this past year. Now we have to carry on to prove it wasn't a fluke. The State has set our quota at 310, and we would like to accomplish this by Veteran's Day. As you probably know, all members that pay their 75 dues by Veteran's Day are "Early Birds." This also includes new members, so let's really get with and show them that it can be done.

As I have stated previously, if every member brings one new member, we could easily double our membership.

We have received word that the membership dues will go up one dollar. Because of the rise in prices throughout the country, the national organization needs the increase. It will however, be voted on at the national convention. "Early Birds" will save the dollar increase.

The next regular meeting will be Thursday, August 15, at 8 p.m.

The auxiliary will hold their meeting August 21, at 8 p.m.

Lloyd Baker has scheduled a meeting of district "Coolie" officers for Sunday, August 18, at 2 p.m. He says the refreshments are on him. I think he said barbequed ribs.

SERVICE OFFICERS REPORT BY GEORGE HODGE

Montana has become the 16th state to approve payment of a bonus to veterans with Vietnam Era service.

In general, payments of this bonus will be made as follows:

1. Payment will be made to those veterans having served in Vietnam, Laos, Cambodia, Thailand and the adjacent waters. The service dates to be eligible are from 11-61 to 3-31-73.

2. Each resident of Montana who was in military service at any time during the Vietnam was, and during part or all of the period of such service was in the Vietnam area, will be granted the sum of $18.75 for each month and major fraction of a month of such service in the Vietnam area.

3. Any serviceman who, while on active duty in the Vietnam area during the Vietnam war, suffered disease or injury from any cause, and in line of duty, and is hospitalized therefore by any of the military forces, shall be deemed to have been in military service in the Vietnam area as long as he shall be or was continuously hospitalized.

4. Any serviceman who was taken prisoner by the enemy in the Vietnam area, and who was classified by the Department of Defense as a prisoner of war, shall be deemed to have been in military service in the Vietnam area as long as he shall be or was continuously so classified. Each such prisoner of war shall be paid not less than $750.

5. A person who has received a gratuity, bonus or similar payment for military service in Vietnam from any other state, shall be paid by the State of Montana only the excess, if any, in over and above the amount he receives, or is entitled to receive, from such other state.

6. No payment shall be made to any person who has been dishonorable discharged from military service and has not been restored by proper authorities to an honorable status, or to any person still in service who is in a dishonorable status and has not been restored by proper authorities to an honorable status.

VA Raises Mileage Rate for Beneficiaries—A two-cent a mile raise in travel expenses for beneficiaries went into effect June 1, 1974 the Veterans Administration has announced.

Increasing the travel rate from the previous six-cents a mile to eight, is expected to cost $1 million for each penny of the trained mileage. This means more than $2 million a year for beneficiary travel. The lower rate had been in effect since October 1968.

Auxiliary card party

JENSEN BEACH—Barracks 854 WWI Veterans Auxiliary reported a good turnout for their August 7 card party.

The special prize was won by Edna Ives. Door prize winners were Edna Ives, Edith Snook, Margaret Tracy, Ruth Staton, Julia Callahan and Nancy Wright.

There will be another card party on Thursday, September 12, at Langford Park, with Julia Callahan serving as chairwoman.

The public is invited.

25th anniversary in Hawaii

JENSEN BEACH—Mr. and Mrs. Ray McKenzie of 734 Media St., Jensen Beach, will celebrate their 25th wedding anniversary August 21st, with a 2-week trip in Hawaii. The McKenzies have lived in Jensen Beach for 17 years and have owned and operated Mac's Market for the past 14 years. They have one daughter, Mrs. Shirley Milton, and a son, Ronald McKenzie, with one granddaughter.

Duplicate bridge

JENSEN BEACH—On Monday August 5, there were ten tables in play with an average of 108 for North-South and 108 for East-West.

North-South winners were Mary Boyd and Grant Schaffer, 130; Mr. and Mrs. Ed Hudspeth were second with 121; third, Betty Wehrman and Charlotte Pitman, 114½; fourth, Kay Gividend and Lucille Stossel, 112.

East-West winners were Mr. and Mrs. H.F. Banan, 128; second, Mr. and Mrs. Martin Quirk with 124½; third were Mr. and Mrs. Mac McKinley with 120; fourth, Cele Berky and Jack Alger with 117½.

On Friday, August 2, a Howell movement was played and in first place were Grant Schaffer and Jack Alger; second, Hazel Whicker and Ella Ohlrich.

Game time is 1 p.m. Mondays and Fridays in the Harry Hoke Community Room, 1 Commercial Street, Jensen Beach. All players are welcome and a partner is always available.

STUART—The Stuart Duplicate Club held its regular Wedensday session August 7th at the Stuart Youth Center. A Howell movement was used and there were five tables in action. Average was 54.

Winners were Frank Percuoco and Luvile Stossel with 61½ points nosing out George Knoll and Ray Blue who had 61. Louise Ressler and Miriam White were 3rd with 58 and Gerry and Mary Boyd were 4th with 56½.

Game time is 7:30 p.m. every Wedensday. The director is Roger White and a partner is guaranteed.

GA CONSTRUCTION
developers of
LEILANI HEIGHTS
Invites Your Inspection of
Martin County's Newest and Finest
Single Family Community...Next to the
Jensen Beach Elementary School
S.R. 723 (S. SAVANNA ROAD)
JENSEN BEACH
PRICED FROM $33,900
90% FINANCING AVAILABLE
Sales Office Open Daily and
Saturday 10-5 P.M. — Sunday 12 to 6 P.M.
Telephone: (305) 334-2863
GA CONSTRUCTION
ga
408 Colorado Avenue
Stuart, Florida 33494
(305) 287-3799

We Are
Photo
SPECIALISTS
We Can Help You
Take Better Photos
We can find the Answer to your Photo Problems! and We are not Expensive Try our Print Service
SOUTHERN PHOTO SUPPLY
in Ft. Pierce
GRANT PLAZA
Phone 464-0817

PAY LESS - GET MORE!
FOREMOST Liquor Stores
461-4424
PRICES EFFECTIVE THURS., FRI., SAT.

GIN
Flenchmann's QT. $4.39
Gilbey's QT. $4.49
Boston of Florida 3-810.50 QT. $3.59
Tanqueray 5th $5.49
Lord Baltimore QT. $3.99

CANADIAN
Canadian Mist QT. $4.49
Lord Calvert QT. $4.88
Canadian Club 5th $5.79
Canadian Peak QT. $4.89

SCOTCH
King George IV QT. $4.79
Passport QT. $4.99
J. Walker Red Label 5th $8.99
J & B 5th $6.79
Desmond & Duff QT. $4.69
Grant's 8 yr old 5th $5.99
Chivas Regal 12 yr old 5th $8.99
Black Watch 86 pr. QT. $4.99

BLENDS
Guckenheimer QT. $3.99
Calvert Extra 5th $4.79
Imperial QT. $4.69
Lord Baltimore 86 pr. QT. $4.29

VODKA
Gilbeys 80 pr. QT. $3.99
Boston of Fla. 80 pr. 3-810.50 QT. $3.59
Lord Baltimore 80 pr. QT. $3.99
Paradise 80 pr. 5th $3.49

BOURBON
Old taylor 86 pr. QT. $4.99
Old Crow 6 yr old Ky. 86 pr. QT. $4.99
Guckenheimer QT. $3.99
V.O. Barton 10 yr old QT. $5.99
Ancient Times 86 pr. QT. $4.89
Bourbon Supreme 5th $3.88

BEER
Schlitz 6-12 oz. cans $1.45
Ballantine 6-12 oz. cans $1.19
Old Milwaukee case of 24 bot. + dep. $4.19

MISCELLANEOUS
Bacardi PuertoRican Rum QT. $4.99
White Hall Rum QT. $3.79
Duvel Brandy 5th $4.19
Laird's Apple Brandy 5th $5.49
F. Segundo Brandy 5th $6.99
Galliano Liqueur lg. bot. $8.69
Reubliein's Cocktails ¾ QT. $3.59
Montezuma Tequila QT. $4.99
Dry Sack Sherry 5th $3.99
Meier's Vermouth 5th $1.69
Lancer Vin Rose 5th $2.79
Mateus Rose 5th $2.49
Blue Nun Liebfraumilch 23 oz. $2.69
Gibson Table Wine gal. $3.79
Taylor Wines 5th $1.88
Harvey's Bristol Cream 5th $5.99
Martini Rossi Vermouth 30 oz. $2.49
Great Western Champagne 5th $3.88
Paul Masson Crackling Rose 5th $2.99

ADVERTISED BEER AND BEVERAGES NOT ICED
ALL SALES ITEMS CASH & CARRY
FOREMOST ROY'S LIQUORS
1167 South U.S. 1, Ft. Pierce
FOREMOST SPIRITS UNLIMITED
1325 Orange Ave., Ft. Pierce Drive-In Window

EAGLE FAMILY DISCOUNT STORES
Open daily 9 to 9, Sundays till 6 p.m.
Shop Eagle...save money, get end time!
3 BIG DAYS!
Thursday, Friday, Saturday
SUMMER BONUS BUYS
Back to School Sale
Lowest Prices Anywhere We Charge!
plastic wrap 100 FT. PLASTIC WRAP 12" X 33 2 yards clear plastic wrap. Ideal for left over meats and many more uses. OUR PRICE WAS 39¢ 33¢ SAVE 15%
STP OIL TREATMENT ADD TO OIL 18 OZ. S.T.P. OIL Super concentrated. Makes your engine run smoother, cooler and longer. Prevents dry starts. OUR PRICE WAS 99¢ 79¢ SAVE 20%
You'd expect to pay up to 10.00 a pair! MEN'S DRESS SLACKS 4.44 WAS 5.44 100% polyester blends. Superbly tailored. Wide selection of colors and styles. Sizes 29 to 42. 1.00 OFF
MEN'S BLUE JEANS 7.88 WAS 8.88 Blue denim. Easy care blends. Perfect for work, fishing or hunting. 28-38. 1.00 OFF
3 SPEED 26" BIKE WAS 65.88 51.88 Middleweight bike. Front and rear hand brakes. Padded seat. 14.00 OFF
5 POUNDS M.T.H. Controls growth of algae and kills many bacteria. 4.94
T.N.T. INSECT KILLER House and garden insect killer. 11½ oz. 98¢
MEN'S DRESS SHIRTS Wide selection of stripes and designs. Size M-L. WAS 5.00 2.96 1.00 OFF
MEN'S PAJAMAS 100% cotton. Assorted prints. Sizes S-M-L-XL. WAS 5.00 3.56 1.00 OFF
WOMEN'S SLACKS Pull-on elastic waist. Assorted colors. 8-18. WAS 5.00 3.96 1.00 OFF
BOYS' BLUE JEANS 100% cotton. Popular colors. Reinforced seams. Sizes 5 to 16. WAS 2.99 1.66 SAVE 1.33
CASSETTE TAPE RECORDER Solid State. Remote control. Dynamic microphone. Batteries. WAS 39.88 27.88 12.00 OFF
EAGLE TENNIS RACKET Nylon string. Leather like grip. Ideal for the starter. WAS 3.49 1.66 SAVE 1.83
CIGARETTE SET Cigarette box with lid, lighter and 4 ashtrays. 3.94
GIRLS' KNEE-HI SOCKS 100% nylon. Wide range of colors. Sizes 6-8½, 9-11. 69¢
GIRLS' PANT TOPS 100% nylon. Assorted striped colors. 7-14. 1.96
WOMEN'S SHIRTS Fashion styles and colors. Oxford. Size 32-38. 2.66
WOMEN'S JEANS 100% cotton. Blue denim. Two front pockets. Flare leg. Sizes 8 to 18. WAS 5.00 4.96 1.00 OFF
SCHICK 11.88 HOT LATHER SHAVE Gives you hot lather at the touch of a button.
MEN'S GYM SOCKS Wool, white only. Sizes 10 to 13. 69¢
HIGH INTENSITY LAMP Ballbrite transformer. With Hi-Lo switch. WAS 6.94 4.97
MEN'S DRESS SHOES Wide selection of styles and colors. Sizes 7-13. 4.94
BRECK SHAMPOO 7 oz., Limit 2. WAS 1.10 77¢ SAVE 30% SAVE 25% 1.19 WAS 1.59
SEA & SKI Golden tan. 4 oz.
16 PC. BLUE WILLOW SET 4pc. dinner, bread & butter plates, cups, saucers. WAS 13.97 6.97
BOYS' T-SHIRTS 100% cotton. White with contrasting trim. S,M,L. 59¢
MEN'S DECK SNEAKERS Delux construction. White and colors. Sizes 7 to 10. WAS 2.99 2.22 SAVE 25%
WOMEN'S SANDALS Latest in fashions, styles and colors. Sizes 5 to 10. WAS 3.99 2.97 1.00 OFF
SUIT & DRESS BAGS Vinyl, heavy duty zipper. Dress and jacket length. 98¢
WAKE UP MIRROR Plain and magnifying type - Porcelain base. WAS 1.72 1.47 SAVE 25%
160 CONVENIENT NEIGHBORHOOD LOCATIONS - THERE'S AN EAGLE FAMILY DISCOUNT STORE NEAR YOU!
Open Daily 9 A.M. to 9 P.M. - Sunday 'til 6 P.M.
We Reserve The Right To Limit Quantities!

Florida's Best Weekly Newspaper

THE JENSEN BEACH
MIRROR

VOL 15 NO 34 AUGUST 21 1974 10¢

Rallies, picnics

Campaign '74 has it all

BY CHARLES CATES

JENSEN BEACH–Political campaigns usually include rallies, picnics and a whole lot of handshaking.

The 1974 campaign has it all, and then some, including a court battle on a candidate's eligibility.

If the demand for absentee ballots is any indication of voter interest in the Sept. 10 primary, then there will be a record vote.

Supervisor of Elections Mrs. Sandra Randolph, said Tuesday that her office had issued 192 absentee ballots, and has requests for 150 absentee ballot applications.

"We started issuing the ballots last Thursday, Aug. 15, and the deadline for receiving absentee ballots is Sept. 9, the day before the primary," Mrs. Randolph said.

Mrs. Randolph said that probably one reason for the unusual number of requests is the fact that one candidate is running a reminder in his campaign literature that absentee ballots can be obtained from her office.

"In the 1972 primary," Mrs. Randolph noted, "there were 183 absentee ballots counted for Democratic candidates, 57 Republican candidates and 122 for non-partisan judicial."

Candidates have been expressing their views on a variety of subjects at rallies, including dumping of Lake Okeechobee water through the St. Lucie Canal, controlling growth on Hutchinson Island, etc.

Some state-wide candidates have come through the county on handshaking tours, and others will follow before Sept. 10.

The Republican Party in Martin County is going to sponsor a picnic Saturday, Aug. 24 on the Jensen Beach Causeway beginning at 1 p.m., and all the local candidates are expected to be there for breaking of bread and handshaking among friends.

Also candidate for governor Jerry Thomas is expected to attend the rally sponsored by the Republican Women's Club and Executive Committee. Secretary of State candidate James Sebesta of Temple Terrace in Hillsborough County is slated to be at the rally.

Residents planning to attend are asked to bring their own lunches, and the picnic is open to the public.

In the court fight, Commissioner Ed Gluckler, Republican, vs. Clay Lambeth, Democrat.

Gluckler filed suit against Lambeth and the Martin County Commission saying his right to a fair election has been "violated" because Lambeth violated state laws when he failed to resign as Mayor of Sewall's Point [illegible] days before qualifying for the commission.

Lambeth said Tuesday he would make a statement this Friday on his position in the suit, telling of "legal procedures" in answering Gluckler's suit.

Gluckler named Lambeth and the entire commission, including himself, as defendants.

County Attorney Steve Calvert has filed an answer to Gluckler's suit in an effort to keep the name of Lambeth on the November election ballot.

Jerry O'Brien is opposing Gluckler in the District 2 primary, but Lambeth has no opposition in the primary.

The number of candidates for county offices could be one of the major reasons why so many absentee ballots are being requested.

One candidate, citing party units as a reason, dropped out of the District 4 race for commission.

Dr. Ralph F. Hyatt said the Republican Party's chances of winning would be greater if there were fewer candidates.

Even without Dr. Hyatt, there are still a few candidates in that race, including Frederick Humberstone, Joan Jefferson, Edward Harvey and Thomas Ludley.

And there is still a race in District 2, the seat presently held by Dr. Ed Geary. Dr. Geary is opposed by Maggy Hurchalla.

[illegible]ER SHIELD– –During the rainy season–just about [illegible] afternoon in Martin County–an umbrella is one of a girl's best friends. Smiling through Monday afternoon's shower is pretty Jeannie T. Britt.

[illegible]orps refuses [illegible]al aid

[illegible] BEACH The U.S. Corps of [illegible] will not accept a county [illegible] to get started on [illegible] the St. Lucie Inlet, according [illegible] Ed Gluckler.

[illegible] said he was told regulations [illegible] the county proving starting funds [illegible] Congress provided any funds. [illegible] met with corps [illegible] last week.

[illegible] Senate House conference committee [illegible] a bill which included a [illegible] allocation for engineering and [illegible] for the proposed $5 million [illegible] improvement project.

[illegible] County Commission proposed [illegible] the county put up the $175,000 so [illegible] project could get started.

[illegible] Gluckler was told at the [illegible] meeting with corps [illegible] that unless the Congress [illegible] some money the corps [illegible] accept local money.

[illegible] said that he hopes the [illegible] will budget the money in a [illegible] supplemental budget. "We [illegible] half a year if we could get the [illegible] in a supplemental budget."

EYES HAVE IT–Jensen Beach Lions Club collected all these glasses during the year in their sight conservation program. Most of the glasses will be repaired and used by people who cannot afford to pay for new ones. From left are Virgil Wilson, immediate past president of the club, Fred Ludemann, program chairman; Carl Schmidt, Ralph Robinson, Vincent Vanacore and Johnny Crawford. Also, the club for the first time has started collecting stamps. A report on the stamp collection will be made in the near future.

Density law review is set

JENSEN BEACH Martin County's land use ordinances will be reviewed by Commission Chairman Dr. Ed Geary and attorneys.

Dr. Geary called for the review "for their legality and fairness to all citizens of Martin County."

County Attorney Steve Calvert and Attorney William F. Crary will assist the chairman.

Dr. Geary said that it has become clear to him that the county must permit developers to build 15 apartments per acre where land use zoning permits it.

The chairman, a candidate for a return to the commission, said he understands that the county cannot set densities on projects as provided under Ordinance 25.

Under the county's Ordinance 25, developers of new apartments must submit their plans to county advisory boards and the commission for review and approval.

During past reviews, commissioners sometimes have called upon developers to reduce the number of apartments per acre they plan to build, in order to prevent traffic congestion, crowded schools and other crowding of public facilities.

Crary, who represents the Bay Point development on Lighthouse Point, advised the commissioners he was not opposed to controlled growth, but to laws that do not inform a citizen what his rights are and opposed to anything that arrogates to authority.

In explaining his decision to ask Crary to work with him on the land use control review, Dr. Geary said that the county needs all the assistance it can obtain in providing legal and workable means of regulating the county.

[illegible]enter receives new aquariums

[illegible] BEACH–With the gift of [illegible] salt-water aquariums, the tank [illegible] at Environmental Studies [illegible] Jensen Beach has more than [illegible].

[illegible] director Jay Jarrett said that [illegible] equipment and supplies [illegible] Metaframe Corp. of Maywood [illegible] valued at more than $1,000.

"[illegible] just overwhelmed with the [illegible]" Jarrett said.

[illegible] from Metaframe, a leader in [illegible] aquarium field, includes two [illegible] long 75 gallon aquariums, one five-foot long 100-gallon tank with bottom filters, pumps, heaters, air tubing, valves, etc.

Jarrett said that the new tanks will form the nucleus of a new, open system salt water aquarium display. The tanks will be connected to the center's water line buried in the bottom of the Indian River.

Under normal conditions the open system will permit keeping larger numbers of river animals than in the usual closed tanks and with less build up of toxic wastes, Jarrett said.

"However, with the river running murky and almost fresh due to the opening of the St. Lucie Locks, we will still need the filters and recirculating pumps," Jarrett said. "At times like this we will have to close off the river line and maintain the salinity and clarity in our tanks with the integral filtration system."

Because of the opening of the locks and dropping of the salinity level, some of the fish and aquatic animals have died.

But it wasn't known how much of the drop in the salinity is due to the locks being opened or due to the normal drainage from the rainy season.

With the addition of the new tanks, the center now has more than 500-gallons tank capacity, it was pointed out.

Jarrett said it isn't known when the new tanks will be installed and filled, both with salt water and living creatures from nearby waters.

"Just when that will be, I can't guess," Jarrett said. "With the river so loused up we can't put anything into tanks for fear they will be killed."

"The public will be invited to see the new equipment when they are installed."

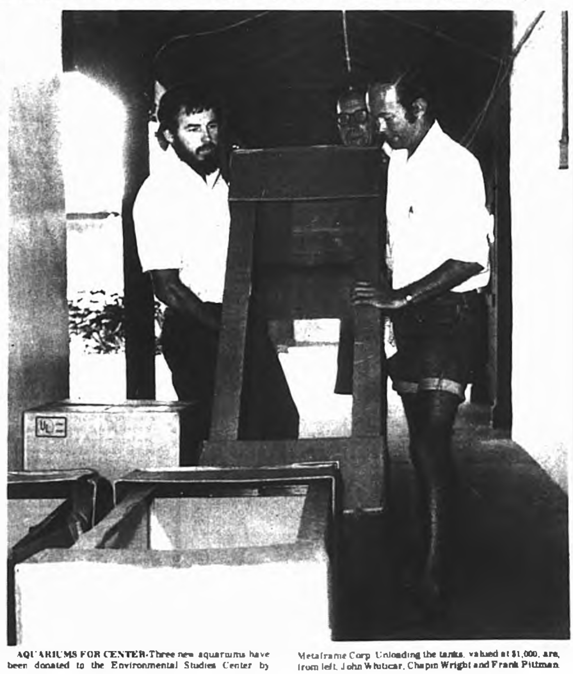

AQUARIUMS FOR CENTER–Three new aquariums have been donated to the Environmental Studies Center by Metaframe Corp. Unloading the tanks, valued at $1,000, are, from left, John Whitucar, Chapin Wright and Frank Pittman.

[illegible]roundbreaking [illegible] scheduled

[illegible] ST. LUCIE–Residents of [illegible] St. Lucie County and Jensen [illegible] can soon look forward to a [illegible] drive to the Florida [illegible] with the opening of the [illegible] Port St. Lucie interchange.

[illegible] breaking ceremonies for the [illegible] are scheduled for 2 p.m. [illegible] at the corner of Port St. Lucie [illegible] and Bayshore Drive.

[illegible] and county dignitaries are [illegible] to be present for the ceremony [illegible] with GDC Manager Mel Broome [illegible] Holloway, general superintendent [illegible] Dickerson, Inc.

[illegible] to Broome, efforts are [illegible] made to have GDC Miami [illegible] present for the occasion.

[illegible] construction contract for the interchange was awarded to Dickerson Inc. for $1,602,263.72.

The equipment is now on the site and work is scheduled to start immediately, according to a Dickerson spokesman.

The tentative completion date has been estimated at 240 working days.

Elementary schools will open Monday

JENSEN BEACH–Jensen Beach Elementary School opens for the 1974-75 school year at 8 a.m. Monday, Aug. 26.

And because the sixth grade has been moved to Stuart Middle School, Jensen Beach Elementary officials expect to have some "breathing room" in the classrooms.

About 600 students are expected in grades kindergarten through five.

The school on South Savanna Road has been the meeting place for the county system's elementary teachers this week.

And the first meeting of the kindergarten PTA at the school Thursday, Aug. 22 at 7 p.m.

Kindergarten students will be on double sessions–8 a.m. to 10:30 a.m. and noon to 2:30 p.m.

Double sessions are being held at Martin County High School for the first time. The high school opened Monday, Aug. 19, with some confusion as the junior and seniors beginning classes at 7:30 a.m. and staying until 12:30 p.m. The ninth and tenth grade students attending classes in the afternoon.

Weather

AUG.	HI	LO	RAIN
[illegible]	87	78	0.23
[illegible]	91	72	tr.
[illegible]	87	68	0.03
[illegible]	87	72	tr.
[illegible]	93	72	-0-
[illegible]	93	74	0.02
[illegible]	94	72	0.96

Subscribe to The Mirror $5 a year

Snapper. Fast.
CALL THOMAS
at 464-0698 for
SNAPPER
THOMAS LAWN MOWER CENTER
3005 S. US 1
Ft. Pierce

ESCORTED BUS TOURS
For And Near Travel Club
SMOKEY MOUNTAIN
Fall trip via chartered bus visiting Pigeon Forge, Gatlinburg, Knoxville, Tenn. to attend arts and crafts fair, Cherokee Indian Reservation, Smokemont area.
Departure October 13, 8 days - 7 nights. Return October 20.
Xmas
Now is the time to make plane, train & cruise res.
JENSEN TRAVEL SERVICE
Call 334-1301
8 Commercial Street, Jensen

EAST COAST ALUMINUM PRODUCTS
Carports
Relaguttors
Patio Covers
Screen Rooms
Vinyl Windows
Cabana Rooms
Aluminum Siding
Soffit Systems
and
Custom Made Window Awnings
East Coast Aluminum Prod.
500 Farmers Mkt. Rd
Ft. Pierce 464-7998

Firestone OF
MONROE ABSORBERS
TIRES
BRAKES
BATTERIES
FRONT END ALIGNMENT
HIGH SPEED BALANCING
ENGINE TUNE-UPS
287-8012
JOHNSON AV. STUART

SUN CONTROL FILM
SAVE MONEY!
on your lite bill !!
Insulate your windows with clear transparent window tinting film
up to 80% Heat Reduction provides comfort & $ savings.
CHECK OUR NIGHT-YOURSELF PRICES
St. Lucie Sunhandlers
(Sun Insulators, Inc.)
300 E. Orange Ave.
465-6400 Call Collect

Japanese students visited county

JENSEN BEACH--Students from Japan toured Martin County last Friday, visiting the House of Refuge and Elliott Museum and other sites.

And then the five students, part of the Lions Club student exchange program, gathered at the home of Mr. and Mrs. Harry Jennings, of Indian River Drive, to discuss the program with two girls who visited Japan two years ago as part of the program.

Mrs. Linda Grimes, daughter of Mr. and Mrs. Jennings, and Nellie More, daughter of Mr. and Mrs. Chuck More of Ft. Pierce visited Japan living with three different families during their visit two years ago.

More is Lions district governor.

The Japanese students, all college age, have been living with area families for the past five weeks. They are Kumiko Yumoto, Tokyo; Sonoe Matsui, Kyoto; Keiko Sato, Sendai; Kenichi Nagaoka, Takasaki; and Shigeyuki Takahasi, Chiba.

The exchange student program started in 1971, More said. We sponsored five students that year and were host for eight.

We are going to expand our program in 1975, and sponsor six students from each division and host about 20 students.

EXCHANGE STUDENTS: The Lions Club sponsors a student exchange program with Japan, and this past week five students from Japan visited the home of Mr. and Mrs. Harry Jennings on Indian River Drive. Seated, from left, are Nellie More, daughter of Mr. and Mrs. Chuck More of Fort Pierce who took part in the program two years ago. Kumiko Yumoto, Sonoe Matsui and Keiko Sato. Standing, from left, are Mrs. Linda Grimes, daughter of Mr. and Mrs. Jennings, who went to Japan two years ago; Kenichi Nagaoka and Shigeyuki

COMMERCIAL COOLING & HEATING INC.
AIR CONDITIONING
Sales and Service
Residential & Commercial
FREE ESTIMATES
334-3232
Hwy. 707
Rio-Jensen Beach

Tides

AUG.	HIGH A.M.	HIGH P.M.	LOW A.M.	LOW P.M.
21	11 48	11 59	5 26	5 53
22		12 38	6 07	6 45
23	12 01	1 35	7 16	7 40
24	1 44	2 35	8 06	8 41
25	2 41	3 39	9 08	9 46
26	3 45	4 45	10 09	10 50
27	4 50	5 43	11 06	11 46

Add three hours for bridge tides

Gravel on lot cuts grass

JENSEN BEACH Cutting grass is a chore, and even a riding mower won't ease the pain during the rainy season. Grass grows faster than hair on the back of your neck.

There is one way to check grass growth and that is pave the lot and let cars park on it.

Norris Tilton owns the lot on Commercial Street just west of Jensen Beach Bank. Tilton says he is tired of the grass growing so he is placing some gravel on the lot and provide for some more parking.

NEW TEACHERS: Joining the staff at Jensen Beach Elementary School are these two new teachers, Ralph Clark and Laura Alcott. A native of Martin County, Clark will be physical education and dance instructor, and Laura Alcott will be speech consultant for superior activities instructor.

'CERTIFIED'
AUTO BODY & PAINT SHOP
ONE DAY SERVICE
Dust-Free
Paint Booth
920 S. DIXIE 287-9675

REGISTRATION: Football registration began last Saturday at Langford Park and will continue every night from 6 p.m. this week until next Saturday for boys planning to play. Girls planning to join the cheerleading squad may register at the same time. Cheerleading practice begins August 26 at 6 p.m. at the ball park. Football practice for the boys began last Monday night. Pictured at the registration table Saturday morning are left to right: Ricky Johnson, Mrs. Linda Parsons, Bill Chesney, Bills Chesney, Dick Johnson and seated, Charles Arens.

THE SNOOK NOOK
BAIT — TACKLE
232 NORTH INDIAN RIVER DR.
JENSEN BCH
334-2145

SAVE
The Good old Gibson Time!
Exclusive Dealership For
GIBSON APPLIANCES
HUGHES Flooring Appliances
SEARSTOWN Ft. Pierce
Give Yourself Gibson dependability

DRAPERIES
2 Week Delivery
SHADES
24 Hour Delivery
● Porch Shades
● Roman Shades
● Venetian Blinds
● Upholstering
JED SPECIALTIES
10 St.Lucie Ave.
Pt. Salerno
287-3918

Savanna Road work is near

JENSEN BEACH Improving South Savanna Road is not too far away, according to County Commissioner Russ Philbrick.

Philbrick noted that the county has received a $7,000 bid for resurfacing about a half mile of the road.

And the state is apparently moving ahead with permanent work on the road.

Philbrick said that if the county does the work it would be a temporary resurfacing project like the recapping of the Jensen Beach Causeway Road.

However, if the state takes over it would widen the road, provide drainage and improve the intersection at Commercial Street, according to the commissioner.

We are holding off on taking any action until we see what the state does, Philbrick said.

He pointed out that a right-of-way was still needed on the east side of Savanna Road.

If the state doesn't take some action in the near future the county will move ahead with the project. "I hope the county can do a good repair job," Philbrick said.

Wells Pump Irrigation
Willich Sprinkler Co
Commercial-Residentia
"Where the grass is always greener"
287 7557
501 N. Fed. Hwy., Stuart

334-2830
CARPETING
VINYL TILE
LINOLEUM
RESIDENTIAL
MOBILE HOME
COMMERCIAL
JENSEN FLOORING
12 Commercial St. Jensen

INSTRUCTION SAFETY SPORT INTEGRITY
National Association of SKIN DIVING SCHOOLS
MIKE PAUL
Instructor
NASDS Certified
Have Fun, Learn to Dive
For Information Call
287-1400
Ideal Sport Shop
Publix Shopping Center

RAY COOKE'S
Septic Tank Service
Installation, Cleaning & Repairing
Fiberglass Tanks
Drain Fields
Repaired & Relaid
We Also Give S & H Green Stamps
Phone 287-0651
or 283-1390
Sam Banks, Mgr.

THE ORGAN SHOP
FT. PIERCE
YOUR CONN
ORGAN DEALER
Fields Plaza Ft. Pierce
465-2033
Special
Kimball Swinger
3 mo. old
Model 100 $850

STEAM 'N' CLEAN
Carpet Cleaning
"Hot Water Soil Extraction"
In Your Home or In Our Plant
FREE ESTIMATES
Emergency Water Removal
DAYS NIGHTS
334-5585 287-0642

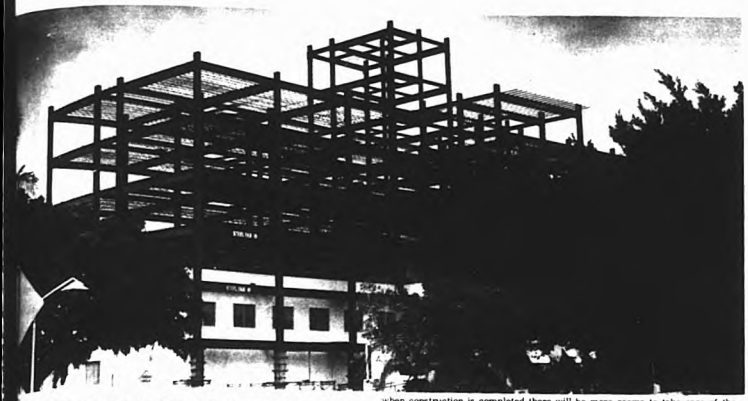

ING UP—The addition at Martin Memorial Hospital is well under way, and when construction is completed there will be more rooms to take care of the patients. A bond issue is being used to finance construction

Ten years ago in The Mirror

Pictured on Page 1 were Mirror coloring contest winners 6-year-old Kathleen Wheeler and 10-year-old Ricky Christensen.

The walls were going up on the new Jensen Beach Community Church sanctuary. Hopes were that the building would be completed in time for the approaching winter season.

Expected Martin County school enrollment for 1964-65 was 4000 students.

"Sails All Over the Place" headed the August 20, 1964 Fishing Report.

Following like action by the Jensen Beach Chamber of Commerce, the Martin County Commission voted to send a resolution to Rep. Bill Owens asking that the new Jensen Beach bridge be named the Frank A. Wacha Bridge.

Subscribe to
The Mirror $5 a year

Trim, Compact
Zenith

Eyeglass
Hearing Aid

Make the right decision, try this reliable Zenith Carlyle aid at no obligation. And if within 10 days after purchase you aren't completely satisfied, you may return the aid and your money, except for the cost of the custom earmold, will be refunded.

Batteries for all makes of hearing aids.

The quality goes in before the name goes on

Carl Becker — Zenith
Certified Hearing Aid Audiologist
HEARING AID
CENTER
Opposite Searstown
461-2268
2508 No. Fed. Hwy. — Ft. Pierce, Fla.

JENSEN BEACH PLAZA—
JENSEN BEACH, FLA

INVITATION TO
Condominium Owners
Apartment Owners
Home Owners
We Invite You to Check Our Prices
Before You Buy Your Furniture
Big Savings in All Departments
Special Price on Furnishings
for Entire Home
Pitts Furniture Co. Pitts Gas Co.
100 Avenue A Ft. Pierce

DISCOVER
the exercise secrets of Peggy Fleming, Olympic gold medal winner!

DISCOVER
what it's like to model in a fashion show, wearing the latest!

DISCOVER
the make-up, hair and beauty secrets of famous young models!

DISCOVER
how to develop your voice for future fashion projects.

DISCOVER
all the latest fashion tricks that make your wardrobe work!

DISCOVER
what it takes to keep slim and supple and shapely.

in Sears 10 week Fashion/Beauty Modeling Course.

10 Week Course
For Girls 12-17
ONLY $25

All classes begin Tuesday, Sept. 10, 1974 at Indian River Community College. Call 464-2200 for details.

Satisfaction Guaranteed or Your Money Back

Sears

SEARS, ROEBUCK AND CO.
U.S. Route 1, South at Virginia Ave.
Phone 464-2200 FREE PARKING
Catalog Sales 464-2000

Five years ago in The Mirror

Mobile home park owners and flower farmers appealed for relief from large tax assessment increases, but were turned down by the Martin County Commission.

* * *

Scouts Kevin Brown, Joe Milner, Roger Butterfield, Dave Deci and Wayne Sprague were pictured with Scoutmaster George Marcus. The boys from Troop 801 earned a special trip to the Georgia and North Carolina mountains by their advancement and participation in scouting.

* * *

The Elmer DeWitts passed a car with a "42" tag while driving through Arizona. The two parties got together further on down the road and discovered both were from the Jensen area, the other couple being the Lawrence Macks. They agreed "it is a small world."

* * *

John Wood, Billy Pitchford's son, received his commission as a 2nd Lieutenant at Fort Bragg, N.C. July 31, 1969.

* * *

"PSL on the Move" headed a full page story on building in Port St. Lucie. Pictured showed several residences in various stages of completion.

* * *

The 1969 Girls Softball championship team, the Jensen team, were pictured proudly holding their trophies. 8 and 2 for the season, the team was managed by Pat Barker, coached by Carl Barker and Dick Penick. Lou Ann Dailey was the team's captain.

JBCC to increase staff

JENSEN BEACH-Jensen Beach Community Church looks toward meeting the religious-social needs in this rapidly growing area. The plant enlargement of community rooms and dialogue rooms has been completed. Recently the official board, chaired by Dr. James Harrell, gave unanimous approval to increase the church staff. The senior pastor, Don Johnson, was empowered to select a committee, prepare a job description, enlist candidates for the position of Minister of Education.

This added function covers concern for Christian education at all age levels, from cradle to retirees. Every facet of the church and community life is included from Day Care Center, Church School, youth groups, younger adults, parents, senior citizens—all phases of religious education is contemplated through teaching, conferences, seminars, home study groups.

At the close of worship service on Sunday, August 25, a social hour is scheduled in the church Fellowship Hall. This event is to introduce Rev. William Kincaid and wife, Tami. They are at present serving a pastorate in Illinois, but indicate interest in the local opening. They plan to visit in this community for a week to survey living conditions, population and church facilities. At the same time it offers the members of the church an opportunity to become acquainted with the Kincaids.

All members and friends are cordially invited to meet and greet the Kincaids, in this mutually exploratory visit.

Wacha heads campaign

JENSEN BEACH-Former Senate President Mallory E. Horne has announced that Frank Wacha will serve as chairman of his campaign for the U.S. Senate in Martin County.

Wacha has been active in many civic and governmental matters in Martin County. He was County Commissioner for 12 years, and 7 of those years he was the Chairman of the County Commission.

"I am real enthused about our candidate, because of his conservative views," stated Wacha when asked the reason he was willing to actively campaign for Senator Horne.

"Frank Wacha's knowledge of the problems of Stuart and Martin County will be invaluable to our campaign, as will his organizational ability and his interest in helping us respond effectively to the needs of the people in his home area," stated Horne.

"The involvement of the citizens such as Frank Wacha will help us restore public confidence in government, an absolute necessity if our government is to be responsive to the people," concluded Horne.

COMPLETE BEAUTY CARE
- Scalp Treatments
- Permanents
- Hair Styling
- Coloring

JOAN'S BEAUTY SALON
GINNY VAN DIEN, Owner
Phone 334-5923 25 Commercial St.
Tuesday (Parking in the rear)
THRU FRIDAY JENSEN BEACH

GA CONSTRUCTION
developers of
LEILANI HEIGHTS
Invites Your Inspection of
Martin County's Newest and Finest
Single Family Community...Next to the
Jensen Beach Elementary School
S.R. 723 (S. SAVANNA ROAD)
JENSEN BEACH
PRICED FROM $34,900
90% FINANCING AVAILABLE
Sales Office Open Daily and
Saturday 10-5 P.M. Sunday 12 to 6 P.M.
Telephone (305) 334-2863
GA CONSTRUCTION
408 Colorado Avenue
Stuart, Florida 33494
(305) 287-3799

And you thought 'Pat' was just another pretty face.

Actually, we think 'Pat' is pretty nifty and beautiful, too, because she makes banking convenient for you, not us. Thanks to 'Pat', First National is open 24 hours a day, every day of the year.

And 'Pat' is easy to get along with — all you need is a First National Master Charge Photo Card or 'Pat' card. A First National Master Charge Photo Card or 'Pat' card is your key to 'Pat' and 24 hour banking.

If you need cash in a hurry, anytime night or day, weekends or holidays, remember 'Pat' is available. 'Pat' also performs many other banking functions for your convenience. 'Pat', our personal automatic teller system — a friend indeed.

FIRST NATIONAL
The bank that grew up with Martin County.
First National Bank and Trust Company of Stuart
Corner of U.S. 1 and Colorado Avenue. Business 287-3030
Time of Day Service 287-6500
Member FDIC

*American Security Bank of Martin County, affiliate

Holiday Outlines

By Ruth Bowen
334-4968

Betty Nagy gave us this lovely part of their trip to Europe. They live in the southeast section of Paris, 15 miles from the St. Michael's area, commonly called the Latin Areas. Their hotel was directly across the street from their daughter and son-in-law's home. The building was built in 1892. It seems with European buildings, age is only a state of time.

They lived like middle class Frenchmen for 12 days, having a favorite cafe outside on the sidewalk with sandwiches and beer, wine and bottled mineral water. The first week they hired a car but left the driving to their daughter Patty. She, like the Frenchmen, is totally insane when possessed by the thrill of driving. Art refused to subject his life to such a strain and rode in the back seat which was not exactly a safe position. But Betty did try her luck driving and she only got one horn! Frenchmen do not blow their horns unless you really do a bad boo-boo, so Betty did pretty well.

The prime reason for the trip was to be with and live like Patty and Alex, who, in two years, have become really "French." With such seasoned guides, they visited areas where they were the only two tourists. Of course, they had to take in the tourist traps also all Americans do.

They left Paris to spend three days in London, taking an all day tour of London via bus, then returning to what they wanted to see. London, like Paris, has a perfect super subway system, so getting around was no problem.

But alas, time ran out, so they are saving the countryside for another day. A very enjoyable trip, but they are still glad to be home.

went home to Ohio to visit, and are now on a trip to Maine to see their grand niece in summer stock, and to enjoy a family reunion before returning to Ohio. They will be in the park around the middle of October.

+++

Weekenders were Wilber and Mary Porter on Lot 309, and the Cahills of Lot 511. The Cahills will be leaving Monday, August 26, to take their daughter Cindy to College in Hamden, Conn.

+++

Dorothy and Fred Ebner of Lot 174 are back. Both look good. Dot feels well and looks it. We are all happy that everything turned out good for Dot.

+++

Herman Faucett of Lot 491 is in the hospital recovering nicely from an operation. He will be home this week, which is good news.

+++

Dick and June Groves of Lot 315 are in Germany, their means of transportation - a new motorcycle. Enjoying the food and beer.

Ruth and Maurice Quinn of Lot 302 are in the park for a week with two of their grandsons.

+++

Betty and Stanley Merrill of Lot 368 are spending their vacation in the park.

+++

Martha and Leonard Williams of Lot 444 are vacationing in Ohio.

+++

James and Jean Falls of Lot 508 were in the park long enough to say hello and goodbye after returning from their vacation up north. Very tired, after resting a night, they went on in their home farther south.

+++

Subscribe to The Mirror $5 a year

To All My Friends And Customers

I am pleased to announce that I am now associated with Ken Perona Oldsmobile of Ft. Pierce giving you the same service and consideration to which you are entitled and deserve. Stop by or call and say "Hello!"
Wes Hunter

KEN PERONA OLDSMOBILE
1102 So. Federal Hwy. Ft. Pierce, Fla. Phone 461-5454
HOME OF KPO DEAL

JENSEN BEACH AND STUART
HEARING AID SERVICE CENTER
Ocean Breeze Park THURSDAY Ocean Breeze Park
AUGUST 22nd 9 to 11 a. m.
We will, at no charge, adjust, clean and test your hearing aid. We will also test your hearing.
We have dehumidifier kits and fresh batteries see us at Clement Hall OceanBreeze Park tomorrow!
BELTONE
"the Better way... to Better Hearing"
322 Ave. A Ft. Pierce 465-2141

Frank & Velma's
The Place With The Million Dollar View
Join Us At
The Crow's nest
RESTAURANT & LOUNGE
ANCHORAGE MARINA
Rt. 707, Jensen Beach, 287-7700
HAPPY SUMMER EATING!
With our SUMMER DISCOUNT PLAN
10% off
SERVING FROM 5 P. M.
FOR RESERVATIONS PHONE
287-7700 OR 334-6400
CLOSED ALL DAY MONDAY
10 per cent discount on all food and drink until September 15th. Accumulate your tabs on all cash accounts now through Sept. 15th. Use them as cash towards FREE Dinners.

I have a report to make. Esther a waterspout or devil wind came in from the Indian River on Saturday, August 17, over the Venture Out trailers and mobile homes and pool.

Lasting about three to five minutes, it came over J. Bicknell's trailer on Lot 100, turning the awning over the top of their trailer about 60 feet from us, and tossing the awning pipes about.

One of the pipes reached us and impaled the lower center of our trailer and bent on reaching the tire. Luckily no one was outside. From the inside, we thought damage had been done to our roof.

There was no other damage in the park. Venture Out did not fare so well as three or four awnings were dislodged, pool chairs were blown about, and one umbrella bent with the very strong winds.

+++

A warm welcome to new owners Russell and Pauline Wells from Smethport, Pa. They have purchased Lot 120 from Norman and Lois Markham. They are friends of Fred and Eleanor Greenough and now will be neighbors.

+++

Happy Birthday Wishes to: Gordon St Louis on August 22, Sandy Crawford August 23, and Erma St. Louis on August 29.

+++

Helen Allison of Lot 227 had her niece Heartha Del Hose visiting with her. Part of the visit was spent on a five day cruise to the Bahamas and other ports. Helen is the park's most traveled person. I do believe soon there won't be any more new places to go. Heartha returned to San Antonio on Tuesday, August 20. Do come back to visit us soon.

+++

Heard from Kay Stephenson. Seems she will finally get back here to see us. I hope so, we all love and miss her.

+++

Georgianna and Charles Ray of Lot 139 are back in the park for a short stay.

+++

Art and Betty Nagy's son Skip is working with a trio on a cruise ship to South America for four weeks. Skip is a drummer and loves every bit of this engagement.

+++

Muriel and Herb Martin of Lot 347 are leaving Friday, August 23, for Witchita Falls, Texas. They are delivering her car to their daughter Kathleen, who is taking her basic training at the air force base there. They will return by plane. Sounds interesting.

+++

Marie and Archie Bright of Lot 513 took a trip back to their former home state, Kansas. Leaving there, they are now on their way to visit their son and family in Connecticut before returning to the park.

+++

Mary and Stanley McCart of Lot 514

SUN & MOON
Chinese or American Cuisine
EAT IN OR TAKE OUT
WE CATER TO PARTIES
Hours: 11:30 to 9:30 p.m.
464-8989 461-9795
2510 S. Federal Hwy.
(US1) Ft. Pierce
Across street from Searstown Shopping Center

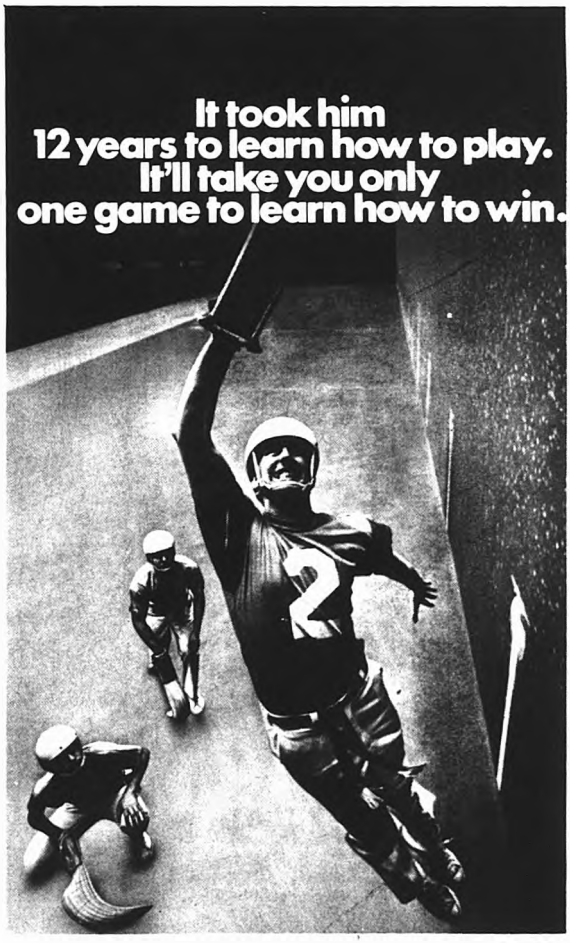

Learning to play Jai-Alai from your seat is a whole lot easier than learning to play it on the court.

All it takes is a little luck, a few bucks and a good set of lungs to cheer on the winner.

It shouldn't take you more than one game to understand what's happening. (It's a lot like handball. Only 100 times faster and much more exciting.)

It's a sure bet you never watched anything more fantastic.

And whether you win a Perfecta, Quiniela, Big Q or Double the thrill is always the same. Unbeatable.

Come out and try Jai-Alai. If you're looking for the time of your life, you can't lose.

FT. PIERCE JAI-ALAI

Action from 7:30 PM Mon. thru Fri. 7 PM Saturday, matinees 12 noon Mon., Wed. & Sat. Reserved Seats from 75¢—tax & admission included. Reservations: Call 464-7500. On Kings Hwy., one mile North of the Fort Pierce Turnpike Exit. You must be 18. Fort Pierce Jai-Alai, a subsidiary of World Jai-Alai Inc.

FT. PIERCE JAI-ALAI, A SUBSIDIARY OF WORLD JAI-ALAI, INC.

PUBLIC NOTICES
BECAUSE THE PEOPLE MUST KNOW

NOTICE OF APPLICATION FOR TAX DEED

NOTICE IS HEREBY GIVEN, that Edward Miller the holder of the following certificate has filed said certificate for a tax deed to be issued thereon. The certificate number and year of issuance, the description of property, and the names in which it was assessed are as follows:

Certificate No. 105 Year of Issuance 1972
Description of Property: Lot 550, Sunset Grooves, Section 2, Unrec S-D in E½ of Sec. 18-39-38.
Name in which assessed: Gilbert Pirronne, Sara Concepcion Pirronne, his wife, and Maria Concepcion Pirronne, his wife.
All of said property being in the County of Martin, State of Florida.
Unless such certificate shall be redeemed according to law the property described in such certificate will be sold to the highest bidder at the courthouse door on the 23rd day of September, 1974 at 11:00 a.m.
Dated this 15th day of August, 1974.

s- Louise V. Isaacs
Clerk of Circuit Court of
Martin County, Florida

(Seal)
PUBLISH: August 21, 28, September 4, 11, 1974

NOTICE OF APPLICATION FOR TAX DEED

NOTICE IS HEREBY GIVEN, that Edward Miller the holder of the following certificate has filed said certificate for a tax deed to be issued thereon. The certificate number and year of issuance, the description of property, and the names in which it was assessed are as follows:

Certificate No. 102 Year of Issuance 1972
Description of Property: Lot 314, Section Two, Sunset Grooves, Unrec S-D in E½ of Sec. 18-39-38.
Name in which assessed: George Charkow-ski and Paulette Charkowski, his wife.
All of said property being in the County of Martin, State of Florida.
Unless such certificate shall be redeemed according to law the property described in such certificate will be sold to the highest bidder at the courthouse door on the 23rd day of September, 1974 at 11:00 a.m.
Dated this 15th day of August, 1974.

s- Louise V. Isaacs
Clerk of Circuit Court of
Martin County, Florida

(Seal)
PUBLISH: August 21, 28, September 4, 11, 1974

NOTICE OF APPLICATION FOR TAX DEED

NOTICE IS HEREBY GIVEN, that Edward Miller & Son, the holder of the following certificate has filed said certificate for a tax deed to be issued thereon. The certificate number and year of issuance, the description of the property, and the names in which it was assessed are as follows:

Certificate No. 122 Year of Issuance 1972
Description of Property: Lot 663, Sunset Grooves, Section 2, Unrec S-D in E½ of Sec. 18-39-38.
Name in which assessed: James Lee and Willie Lee, his wife.
All of said property being in the County of Martin, State of Florida.
Unless such certificate shall be redeemed according to law the property described in such certificate will be sold to the highest bidder at the courthouse door on the 23rd day of September, 1974 at 11:00 a.m.
Dated this 15th day of August, 1974.

s- Louise V. Isaacs
Clerk of Circuit Court of
Martin County, Florida

(Seal)
PUBLISH: August 21, 28, September 4, 11, 1974

NOTICE OF APPLICATION FOR TAX DEED

NOTICE IS HEREBY GIVEN, that Edward Miller & Son, the holder of the following certificate has filed said certificate for a tax deed to be issued thereon. The certificate number and year of issuance, the description of the property, and the names in which it was assessed are as follows:

Certificate No. 123 Year of Issuance 1972
Description of Property: Lot 661, Sunset Grooves, Unrec S-D in E½ of Sec. 18-39-38.
Name in which assessed: George Greve and Mariana Fortier.
All of said property being in the County of Martin, State of Florida.
Unless such certificate shall be redeemed according to law the property described in such certificate will be sold to the highest bidder at the courthouse door on the 23rd day of September, 1974 at 11:00 a.m.
Dated this 15th day of August, 1974.

s- Louise V. Isaacs
Clerk of Circuit Court of
Martin County, Florida

(Seal)
PUBLISH: August 21, 28, September 4, 11, 1974

NOTICE OF APPLICATION FOR TAX DEED

NOTICE IS HEREBY GIVEN, that Edward Miller & Son, the holder of the following certificate has filed said certificate for a tax deed to be issued thereon. The certificate number and year of issuance, the description of the property, and the names in which it was assessed are as follows:

Certificate No. 42 Year of Issuance 1972
Description of Property: Lots 318 and 319, Sec Two, Sunset Groves, Unrec S-D in S½ of Sec 18-39-38
Name in which assessed: Alfred H. Worth Jr.
All of said property being in the County of Martin, State of Florida.
Unless such certificate shall be redeemed according to law the property described in such certificate will be sold to the highest bidder at the courthouse door on the 23rd day of September, 1974 at 11:00 a.m.
Dated this 15th day of August, 1974.

s- Louise V. Isaacs
Clerk of Circuit Court of
Martin County, Florida

(Seal)
PUBLISH: August 21, 28, September 4, 11, 1974

NOTICE OF APPLICATION FOR TAX DEED

NOTICE IS HEREBY GIVEN, that Edward Miller & Son, the holder of the following certificate has filed said certificate for a tax deed to be issued thereon. The certificate number and year of issuance, the description of the property, and the names in which it was assessed are as follows:

Certificate No. 72 Year of Issuance 1972
Description of Property: Lot 357, Section Two, Grooves, Unrec S-D in S½ of Sec. 18-39-38.
Name in which assessed: Andre Quilliam and Said property being in the County of Martin, State of Florida.
Unless such certificate shall be redeemed according to law the property described in such certificate will be sold to the highest bidder at the courthouse door on the 23rd day of September, 1974 at 11:00 a.m.
Dated this 15th day of August, 1974.

s- Louise V. Isaacs
Clerk of Circuit Court of
Martin County, Florida

(Seal)
PUBLISH: August 21, 28, September 4, 11, 1974

NOTICE OF APPLICATION FOR TAX DEED

NOTICE IS HEREBY GIVEN, that Edward Miller & Son, the holder of the following certificates has filed said certificates for a tax deed to be issued thereon. The certificate numbers and years of issuance, the description of property, and the names in which it was assessed are as follows:

Certificate No. 60 Year of Issuance 1972
Description of Property: Lots 314 and 315, Sec 1, Sunset Groves, Unrec S-D in S½ of Sec. 18-39-38.
Name in which assessed: Arthur Collin and Phyllis Collin, his wife.
All of said property being in the County of Martin, State of Florida.
Unless such certificate shall be redeemed according to law the property described in such certificate will be sold to the highest bidder at the courthouse door on the 23rd day of September, 1974 at 11:00 a.m.
Dated this 15th day of August, 1974.

s- Louise V. Isaacs
Clerk of Circuit Court of
Martin County, Florida

(Seal)
PUBLISH: August 21, 28, September 4, 11, 1974

NOTICE OF APPLICATION FOR TAX DEED

NOTICE IS HEREBY GIVEN, that Edward Miller & Son, the holder of the following certificate has filed said certificate for a tax deed to be issued thereon. The certificate number and year of issuance, the description of the property, and the names in which it was assessed are as follows:

Certificate No. 63 Year of Issuance 1972
Description of Property: Lot 322, Section Two, Sunset Groves, Unrec S-D in S½ of Sec. 18-39-38.
Name in which assessed: Gabrielle Michaud
All of said property being in the County of Martin, State of Florida.
Unless such certificate shall be redeemed according to law the property described in such certificate will be sold to the highest bidder at the courthouse door on the 23rd day of September, 1974 at 11:00 a.m.
Dated this 15th day of August, 1974.

s- Louise V. Isaacs
Clerk of Circuit Court of
Martin County, Florida

(Seal)
PUBLISH: August 21, 28, September 4, 11, 1974

NOTICE OF APPLICATION FOR TAX DEED

NOTICE IS HEREBY GIVEN, that Edward Miller & Son, the holder of the following certificate has filed said certificate for a tax deed to be issued thereon. The certificate number and year of issuance, the description of the property, and the names in which it was assessed are as follows:

Certificate No. 102 Year of Issuance 1972
Description of Property: Lot 314, Section Two, Sunset Grooves, Unrec S-D in S½ of Sec. 18-39-38.
Name in which assessed: Anita Perrier
All of the property being in the County of Martin, State of Florida.
Unless such certificate shall be redeemed according to law the property described in such certificate will be sold to the highest bidder at the courthouse door on the 23rd day of September, 1974 at 11:00 a.m.
Dated this 15th day of August, 1974.

s- Louise V. Isaacs
Clerk of Circuit Court of
Martin County, Florida

(Seal)
PUBLISH: August 21, 28, September 4, 11, 1974

NOTICE OF APPLICATION FOR TAX DEED

NOTICE IS HEREBY GIVEN, that Edward Miller & Son, the holder of the following certificate has filed said certificate for a tax deed to be issued thereon. The certificate number and year of issuance, the description of the property, and the names in which it was assessed are as follows:

Certificate No. 67 Year of Issuance 1972
Description of Property: Lot 342, Section Two, Sunset Groves, Unrec S-D in S½ of Sec. 18-39-38.
Name in which assessed: Joseph Horvath Jr.
All of said property being in the County of Martin, State of Florida.
Unless such certificate shall be redeemed according to law the property described in such certificate will be sold to the highest bidder at the courthouse door on the 23rd day of September, 1974 at 11:00 a.m.
Dated this 15th day of August, 1974.

s- Louise V. Isaacs
Clerk of Circuit Court of
Martin County, Florida

(Seal)
PUBLISH: August 21, 28, September 4, 11, 1974

NOTICE OF APPLICATION FOR TAX DEED

NOTICE IS HEREBY GIVEN, that Edward Miller & Son, the holder of the following certificate has filed said certificate for a tax deed to be issued thereon. The certificate number and year of issuance, the description of the property, and the names in which it was assessed are as follows:

Certificate No. 69 Year of Issuance 1972
Description of Property: Lots 351 and 352, Section Two, Sunset Grooves, Unrec S-D in S½ of Sec. 18-39-38.
Name in which assessed: Omer Fortier and Mariana Fortier.
All of said property being in the County of Martin, State of Florida.
Unless such certificate shall be redeemed according to law the property described in such certificate will be sold to the highest bidder at the courthouse door on the 23rd day of September, 1974 at 11:00 a.m.
Dated this 15th day of August, 1974.

s- Louise V. Isaacs
Clerk of Circuit Court of
Martin County, Florida

(Seal)
PUBLISH: August 21, 28, September 4, 11, 1974

NOTICE OF APPLICATION FOR TAX DEED

NOTICE IS HEREBY GIVEN, that Edward Miller & Son, the holder of the following certificate has filed said certificate for a tax deed to be issued thereon. The certificate number and year of issuance, the description of the property, and the names in which it was assessed are as follows:

Certificate No. 56 Year of Issuance 1972
Description of Property: Lot 227, Sunset Groves, Sec 2, Unrec S-D in S½ of Sec 18-39-38
Name in which assessed: Harold E. Everett
All of said property being in the County of Martin, State of Florida.
Unless such certificate shall be redeemed according to law the property described in such certificate will be sold to the highest bidder at the courthouse door on the 23rd day of September, 1974 at 11:00 a.m.
Dated this 15th day of August, 1974.

s- Louise V. Isaacs
Clerk of Circuit Court of
Martin County, Florida

(Seal)
PUBLISH: August 21, 28, September 4, 11, 1974

NOTICE OF APPLICATION FOR TAX DEED

NOTICE IS HEREBY GIVEN, that Edward Miller & Son, the holder of the following certificate has filed said certificate for a tax deed to be issued thereon. The certificate number and year of issuance, the description of the property, and the names in which it was assessed are as follows:

Certificate No. 124 Year of Issuance 1972
Description of Property: Lot 665, Sunset Groves, Section 2, Unrec S-D in E½ of Sec. 18-39-38.
Name in which assessed: Gael Cousineau
All of said property being in the County of Martin, State of Florida.
Unless such certificate shall be redeemed according to law the property described in such certificate will be sold to the highest bidder at the courthouse door on the 23rd day of September, 1974 at 11:00 a.m.
Dated this 15th day of August, 1974.

s- Louise V. Isaacs
Clerk of Circuit Court of
Martin County, Florida

(Seal)
PUBLISH: August 21, 28, September 4, 11, 1974

NOTICE OF APPLICATION FOR TAX DEED

NOTICE IS HEREBY GIVEN, that Edward Miller & Son, the holder of the following certificate has filed said certificate for a tax deed to be issued thereon. The certificate number and year of issuance, the description of the property, and the name in which it was assessed are as follows:

Certificate No. 96 Year of Issuance 1972
Description of Property: Lots 486, 489, 490, Sunset Groves, Section 3, Unrec S-D in E½ of Sec 13-39-37
Name in which assessed: Ella Hammer
All of said property being in the County of Martin, State of Florida.
Unless such certificate shall be redeemed according to law the property described in such certificate will be sold to the highest bidder at the courthouse door on the 23rd day of September, 1974 at 11:00 a.m.
Dated this 15th day of August, 1974.

s- Louise V. Isaacs
Clerk of Circuit Court of
Martin County, Florida

(Seal)
PUBLISH: August 21, 28, September 4, 11, 1974

NOTICE OF APPLICATION FOR TAX DEED

NOTICE IS HEREBY GIVEN, that Edward Miller & Son, the holder of the following certificate has filed said certificate for a tax deed to be issued thereon. The certificate number and year of issuance, the description of the property, and the name in which it was assessed are as follows:

Certificate No. 78 Year of Issuance 1972
Description of Property: Lots 402-403, Section Two, Sunset Groves, Unrec S-D in S½ of Sec 18-39-38.
Name in which assessed: Evelina Boghon
All of said property being in the County of Martin, State of Florida.
Unless such certificate shall be redeemed according to law the property described in such certificate will be sold to the highest bidder at the courthouse door on the 23rd day of September, 1974 at 11:00 a.m.
Dated this 15th day of August, 1974.

s- Louise V. Isaacs
Clerk of Circuit Court of
Martin County, Florida

(Seal)
PUBLISH: August 21, 28, September 4, 11, 1974

NOTICE OF APPLICATION FOR TAX DEED

NOTICE IS HEREBY GIVEN, that Edward Miller & Son, the holder of the following certificate has filed said certificate for a tax deed to be issued thereon. The certificate number and year of issuance, the description of the property, and the name in which it was assessed are as follows:

Certificate No. 81 Year of Issuance 1972
Description of Property: Lot 416, Section Two, Sunset Groves, Unrec S-D in S½ of Sec 18-39-38.
Name in which assessed: Terry Ewanyshyn
All of said property being in the County of Martin, State of Florida.
Unless such certificate shall be redeemed according to law the property described in such certificate will be sold to the highest bidder at the courthouse door on the 23rd day of September, 1974 at 11:00 a.m.
Dated this 15th day of August, 1974.

s- Louise V. Isaacs
Clerk of Circuit Court of
Martin County, Florida

(Seal)
PUBLISH: August 21, 28, September 4, 11, 1974

NOTICE OF APPLICATION FOR TAX DEED

NOTICE IS HEREBY GIVEN, that Edward Miller & Son, the holder of the following certificate has filed said certificate for a tax deed to be issued thereon. The certificate number and year of issuance, the description of the property, and the name in which it was assessed are as follows:

Certificate No. 83 Year of Issuance 1972
Description of Property: Lots 434, 435, 436, 437 and 438, Section Two, Sunset Groves, Unrec S-D in S½ of Sec.
Name in which assessed: Josef Pinter and Christine Pinter
All of said property being in the County of Martin, State of Florida.
Unless such certificate shall be redeemed according to law the property described in such certificate will be sold to the highest bidder at the courthouse door on the 23rd day of September, 1974 at 11:00 a.m.
Dated this 15th day of August, 1974.

s- Louise V. Isaacs
Clerk of Circuit Court of
Martin County, Florida

(Seal)
PUBLISH: August 21, 28, September 4, 11, 1974

NOTICE OF APPLICATION FOR TAX DEED

NOTICE IS HEREBY GIVEN, that Edward Miller & Son, the holder of the following certificate has filed said certificate for a tax deed to be issued thereon. The certificate number and year of issuance, the description of the property, and the name in which it was assessed are as follows:

Certificate No. 93 Year of Issuance 1972
Description of Property: Lots 476 and 477, Sunset Groves, Section 3, Unrec S-D in E½ of Sec 13-39-37
Name in which assessed: Ruth Evelyn Pettigrew
All of said property being in the County of Martin, State of Florida.
Unless such certificate shall be redeemed according to law the property described in such certificate will be sold to the highest bidder at the courthouse door on the 23rd day of September, 1974 at 11:00 a.m.
Dated this 15th day of August, 1974.

s- Louise V. Isaacs
Clerk of Circuit Court of
Martin County, Florida

(Seal)
PUBLISH: August 21, 28, September 4, 11, 1974

NOTICE OF APPLICATION FOR TAX DEED

NOTICE IS HEREBY GIVEN, that Edward Miller & Son, the holder of the following certificate has filed said certificate for a tax deed to be issued thereon. The certificate number and year of issuance, the description of the property, and the name in which it was assessed are as follows:

Certificate No. 95 Year of Issuance 1972
Description of Property: Lot 487, Sunset Groves, Section 3, Unrec S-D in E½ of Sec 13-39-37
Name in which assessed: Ronald J. Hyde-Chambers
All of said property being in the County of Martin, State of Florida.
Unless such certificate shall be redeemed according to law the property described in such certificate will be sold to the highest bidder at the courthouse door on the 23rd day of September, 1974 at 11:00 a.m.
Dated this 15th day of August, 1974.

s- Louise V. Isaacs
Clerk of Circuit Court of
Martin County, Florida

(Seal)
PUBLISH: August 21, 28, September 4, 11, 1974

NOTICE OF APPLICATION FOR TAX DEED

NOTICE IS HEREBY GIVEN, that Edward Miller & Son, the holder of the following certificate has filed said certificate for a tax deed to be issued thereon. The certificate number and year of issuance, the description of the property, and the name in which it was assessed are as follows:

Certificate No. 97 Year of Issuance 1972
Description of Property: Lot 491, Sunset Groves, Section 3, Unrec S-D in E½ of Sec 13-39-47
Name in which assessed: Lucille Peaupre
All of said property being in the County of Martin, State of Florida.
Unless such certificate shall be redeemed according to law the property described in such certificate will be sold to the highest bidder at the courthouse door on the 23rd day of September, 1974 at 11:00 a.m.
Dated this 15th day of August, 1974.

s- Louise V. Isaacs
Clerk of Circuit Court of
Martin County, Florida

(Seal)
PUBLISH: August 21, 28, September 4, 11, 1974

NOTICE OF APPLICATION FOR TAX DEED

NOTICE IS HEREBY GIVEN, that Edward Miller & Son, the holder of the following certificate has filed said certificate for a tax deed to be issued thereon. The certificate number and year of issuance, the description of the property, and the names in which it was assessed are as follows:

Certificate No. 130 Year of Issuance 1972
Description of Property: Lots 686, 687, 688, 689 and 690, Section Three, Sunset Groves, Unrec S-D in E½ of Sec.
Name in which assessed: Denis Bruneau and Marianne Bruneau, his wife
All of said property being in the County of Martin, State of Florida.
Unless such certificate shall be redeemed according to law the property described in such certificate will be sold to the highest bidder at the courthouse door on the 23rd day of September, 1974 at 11:00 a.m.
Dated this 15th day of August, 1974.

s- Louise V. Isaacs
Clerk of Circuit Court of
Martin County, Florida

(Seal)
PUBLISH: August 21, 28, September 4, 11, 1974

NOTICE OF APPLICATION FOR TAX DEED

NOTICE IS HEREBY GIVEN, that Edward Miller & Son, the holder of the following certificate has filed said certificate for a tax deed to be issued thereon. The certificate number and year of issuance, the description of the property, and the name in which it was assessed are as follows:

Certificate No. 78 Year of Issuance 1972
Description of Property: Lots 402-403, Section Two, Sunset Groves, Unrec S-D in S½ of Sec 18-39-38.
Name in which assessed: Evelina Boghon
All of said property being in the County of Martin, State of Florida.
Unless such certificate shall be redeemed according to law the property described in such certificate will be sold to the highest bidder at the courthouse door on the 23rd day of September, 1974 at 11:00 a.m.
Dated this 15th day of August, 1974.

s- Louise V. Isaacs
Clerk of Circuit Court of
Martin County, Florida

(Seal)
PUBLISH: August 21, 28, September 4, 11, 1974

NOTICE OF APPLICATION FOR TAX DEED

NOTICE IS HEREBY GIVEN, that Edward Miller & Son, the holder of the following certificate has filed said certificate for a tax deed to be issued thereon. The certificate number and year of issuance, the description of the property, and the name in which it was assessed are as follows:

Certificate No. 109 Year of Issuance 1972
Description of Property: Lot 573, Sunset Grooves, Section 3, Unrec S-D in E½ of Sec.
Name in which assessed: Guy Vaillancourt
All of said property being in the County of Martin, State of Florida.
Unless such certificate shall be redeemed according to law the property described in such certificate will be sold to the highest bidder at the courthouse door on the 23rd day of September, 1974 at 11:00 a.m.
Dated this 15th day of August, 1974.

s- Louise V. Isaacs
Clerk of Circuit Court of
Martin County, Florida

(Seal)
PUBLISH: August 21, 28, September 4, 11, 1974

NOTICE OF APPLICATION FOR TAX DEED

NOTICE IS HEREBY GIVEN, that Edward Miller & Son, the holder of the following certificate has filed said certificate for a tax deed to be issued thereon. The certificate number and year of issuance, the description of the property, and the name in which it was assessed are as follows:

Certificate No. 108 Year of Issuance 1972
Description of Property: Lot 566, Sunset Grooves, Section 2, Unrec S-D in E½ of Sec.
Name in which assessed: Andre Mousseau and Denise Mousseau, his wife.
All of said property being in the County of Martin, State of Florida.
Unless such certificate shall be redeemed according to law the property described in such certificate will be sold to the highest bidder at the courthouse door on the 23rd day of September, 1974 at 11:00 a.m.
Dated this 15th day of August, 1974.

s- Louise V. Isaacs
Clerk of Circuit Court of
Martin County, Florida

(Seal)
PUBLISH: August 21, 28, September 4, 11, 1974

NOTICE OF APPLICATION FOR TAX DEED

NOTICE IS HEREBY GIVEN, that Edward Miller & Son, the holder of the following certificate has filed said certificate for a tax deed to be issued thereon. The certificate number and year of issuance, the description of the property, and the name in which it was assessed are as follows:

Certificate No. 129 Year of Issuance 1972
Description of Property: Lot 646, Sunset Groves, Section 3, Unrec S-D in E½ of Sec.
Name in which assessed: Florent Moisan
All of said property being in the County of Martin, State of Florida.
Unless such certificate shall be redeemed according to law the property described in such certificate will be sold to the highest bidder at the courthouse door on the 23rd day of September, 1974 at 11:00 a.m.
Dated this 15th day of August, 1974.

s- Louise V. Isaacs
Clerk of Circuit Court of
Martin County, Florida

(Seal)
PUBLISH: August 21, 28, September 4, 11, 1974

NOTICE OF APPLICATION FOR TAX DEED

NOTICE IS HEREBY GIVEN, that Edward Miller & Son, the holder of the following certificate has filed said certificate for a tax deed to be issued thereon. The certificate number and year of issuance, the description of the property, and the name in which it was assessed are as follows:

Certificate No. 119 Year of Issuance 1972
Description of Property: Lot 534, Sunset Groves, Section 3, Unrec S-D in E½ of Sec.
Name in which assessed: Jose Joaquin Bolanos
All of said property being in the County of Martin, State of Florida.
Unless such certificate shall be redeemed according to law the property described in such certificate will be sold to the highest bidder at the courthouse door on the 23rd day of September, 1974 at 11:00 a.m.
Dated this 15th day of August, 1974.

s- Louise V. Isaacs
Clerk of Circuit Court of
Martin County, Florida

(Seal)
PUBLISH: August 21, 28, September 4, 11, 1974

NOTICE OF APPLICATION FOR TAX DEED

NOTICE IS HEREBY GIVEN, that Edward Miller & Son, the holder of the following certificate has filed said certificate for a tax deed to be issued thereon. The certificate number and year of issuance, the description of the property, and the names in which it was assessed are as follows:

Certificate No. 104 Year of Issuance 1972
Description of Property: Lots 535, 536, 536, 537, 538 and 539, Sunset Groves, Sec. 3, Unrec S-D in E½ of Sec.
Name in which assessed: Sorin Boghen
All of said property being in the County of Martin, State of Florida.
Unless such certificate shall be redeemed according to law the property described in such certificate will be sold to the highest bidder at the courthouse door on the 23rd day of September, 1974 at 11:00 a.m.
Dated this 15th day of August, 1974.

s- Louise V. Isaacs
Clerk of Circuit Court of
Martin County, Florida

(Seal)
PUBLISH: August 21, 28, September 4, 11, 1974

NOTICE OF APPLICATION FOR TAX DEED

NOTICE IS HEREBY GIVEN, that Edward Miller & Son, the holder of the following certificate has filed said certificate for a tax deed to be issued thereon. The certificate number and year of issuance, the description of the property, and the name in which it was assessed are as follows:

Certificate No. 106 Year of Issuance 1972
Description of Property: Lot 551, Sunset Groves, Section 3, Unrec S-D in E½ of Sec.
Name in which assessed: Henri Marin
All of said property being in the County of Martin, State of Florida.
Unless such certificate shall be redeemed according to law the property described in such certificate will be sold to the highest bidder at the courthouse door on the 23rd day of September, 1974 at 11:00 a.m.
Dated this 15th day of August, 1974.

s- Louise V. Isaacs
Clerk of Circuit Court of
Martin County, Florida

(Seal)
PUBLISH: August 21, 28, September 4, 11, 1974

NOTICE OF APPLICATION FOR TAX DEED

NOTICE IS HEREBY GIVEN, that Edward Miller & Son, the holder of the following certificate has filed said certificate for a tax deed to be issued thereon. The certificate number and year of issuance, the description of the property, and the name in which it was assessed are as follows:

Certificate No. 128 Year of Issuance 1972
Description of Property: Lots 680 and 681, Sunset Groves, Section 3, Unrec S-D in E½ of Sec.
Name in which assessed: Silvio Calle
All of said property being in the County of Martin, State of Florida.
Unless such certificate shall be redeemed according to law the property described in such certificate will be sold to the highest bidder at the courthouse door on the 23rd day of September, 1974 at 11:00 a.m.
Dated this 15th day of August, 1974.

s- Louise V. Isaacs
Clerk of Circuit Court of
Martin County, Florida

(Seal)
PUBLISH: August 21, 28, September 4, 11, 1974

NOTICE OF APPLICATION FOR TAX DEED

NOTICE IS HEREBY GIVEN, that Edward Miller & Son, the holder of the following certificate has filed said certificate for a tax deed to be issued thereon. The certificate number and year of issuance, the description of the property, and the names in which it was assessed are as follows:

Certificate No. 92 Year of Issuance 1972
Description of Property: Lot 475, Sunset Groves, Section 3, Unrec S-D in E½ of Sec.
Name in which assessed: George Charkowski and Paulette Charkowski, his wife.
All of said property being in the County of Martin, State of Florida.
Unless such certificate shall be redeemed according to law the property described in such certificate will be sold to the highest bidder at the courthouse door on the 23rd day of September, 1974 at 11:00 a.m.
Dated this 15th day of August, 1974.

s- Louise V. Isaacs
Clerk of Circuit Court of
Martin County, Florida

(Seal)
PUBLISH: August 21, 28, September 4, 11, 1974

NOTICE OF APPLICATION FOR TAX DEED

NOTICE IS HEREBY GIVEN, that Edward Miller & Son, the holder of the following certificate has filed said certificate for a tax deed to be issued thereon. The certificate number and year of issuance, the description of the property, and the name in which it was assessed are as follows:

Certificate No. 99 Year of Issuance 1972
Description of Property: Lots 503 and 504, Sunset Grooves, Section 3, Unrec S-D in E½ of Sec.
Name in which assessed: Robert Leonet
All of said property being in the County of Martin, State of Florida.
Unless such certificate shall be redeemed according to law the property described in such certificate will be sold to the highest bidder at the courthouse door on the 23rd day of September, 1974 at 11:00 a.m.
Dated this 15th day of August, 1974.

s- Louise V. Isaacs
Clerk of Circuit Court of
Martin County, Florida

(Seal)
PUBLISH: August 21, 28, September 4, 11, 1974

NOTICE OF APPLICATION FOR TAX DEED

NOTICE IS HEREBY GIVEN, that Edward Miller & Son, the holder of the following certificate has filed said certificate for a tax deed to be issued thereon. The certificate number and year of issuance, the description of the property, and the name in which it was assessed are as follows:

Certificate No. 101 Year of Issuance 1972
Description of Property: Lot 516, Sunset Groves, Section 3, Unrec S-D in E½ of Sec.
Name in which assessed: Huguette Perron Brunet
All of said property being in the County of Martin, State of Florida.
Unless such certificate shall be redeemed according to law the property described in such certificate will be sold to the highest bidder at the courthouse door on the 23rd day of September, 1974 at 11:00 a.m.
Dated this 15th day of August, 1974.

s- Louise V. Isaacs
Clerk of Circuit Court of
Martin County, Florida

(Seal)
PUBLISH: August 21, 28, September 4, 11, 1974

NOTICE OF APPLICATION FOR TAX DEED

NOTICE IS HEREBY GIVEN, that Edward Miller & Son, the holder of the following certificate has filed said certificate for a tax deed to be issued thereon. The certificate number and year of issuance, the description of the property, and the name in which it was assessed are as follows:

Certificate No. 110 Year of Issuance 1972
Description of Property: Lot 575, Sunset Groves, Section 3, Unrec S-D in E½ of Sec.
Name in which assessed: Claude David and Rosaire Brassard
All of said property being in the County of Martin, State of Florida.
Unless such certificate shall be redeemed according to law the property described in such certificate will be sold to the highest bidder at the courthouse door on the 23rd day of September, 1974 at 11:00 a.m.
Dated this 15th day of August, 1974.

s- Louise V. Isaacs
Clerk of Circuit Court of
Martin County, Florida

(Seal)
PUBLISH: August 21, 28, September 4, 11, 1974

NOTICE OF INTENT TO REGISTER FICTITIOUS NAME

NAME
PETER'S SMOKED FISH
1500 N.E. State Road 707
R-D
Jensen Beach, FL 33457
FICTITIOUS NAME
PETER'S SMOKED FISH
Division of Gateway Industries Company, Inc.
104 Third Street
Pittsburg, Pa. 15238
BY: ROBERT R. WERLE, PRES
PUBLISH: AUGUST 7, 14, 21, and 28, 1974.

IN THE CIRCUIT COURT OF MARTIN COUNTY, FLORIDA
Civil Action No. 74-575-CA

In the Matter of the
Adoption of
Laura Lynn Corley

NOTICE OF SUIT

TO: LECTA MARIE HOUSTON
Address Unknown
Residence Unknown

YOU ARE NOTIFIED that an action for Adoption has been filed and you are required to serve a copy of your written defenses, if any, to it on MALLORY L. JOHNSON, Attorney for the Petitioner whose address is P.O. Box 956, Stuart, Florida, 33494, on or before September 21, 1974, and file the original with the Clerk of this Court either before service on Petitioner's attorney or immediately thereafter, otherwise a default will be entered against you for the relief demanded in the Petition.

WITNESS my hand and the seal of said Court in Stuart, Florida, this 15th day of August, 1974.

Louise Isaacs
Clerk of the Circuit Court
By: s- Marsha Stokes
Deputy Clerk

(Seal)
PUBLISH: August 21, 28, September 4, 11, 1974

THE CIRCUITCOURT OF THE NINE-TEENTH JUDICIAL CIRCUIT COURT IN AND FOR MARTIN COUNTY, FLORIDA
PROBATE DIVISION
CASE NO: 74-87

IN REGARD
THE ESTATE OF
HILLARD F. LAUZON,
Deceased.

NOTICE OF FINAL REPORT AND APPLICATION FOR DISCHARGE
TO WHOM IT MAY CONCERN:

Notice is given that the Executrix of the above styled Estate, MARGARET F. LAUZON, has completed her administration and she has filed in this Court her Final Accounting and Application For Discharge. Objections, if any, should be duly filed with this Court. After filing, Proof of Publication showing that this Notice has been published as required by law, the matter of approval of the Accounting, the ordering of Distribution of the Estate and the discharge of the Executrix will come before the Court.

SCOTT and TILTON, P.A.
By: s- Jack E. Tilton
Attorneys for the Estate
24 Ricou-Brown Bldg. P.O. Box 156
Jensen Beach, Florida 33457

PUBLISH: AUGUST 14, and 21, 1974.

IN THE CIRCUIT COURT OF THE NINE-TEENTH JUDICIAL CIRCUIT, IN MARTIN COUNTY, FLORIDA.
PROBATE DIVISION
CASE NO: 74-311

IN RE: ESTATE OF
MARIE MacPHERSON,
Deceased.

NOTICE TO CREDITORS

All Creditors of the Estate of MARIE MacPHERSON, Deceased are hereby notified that they must file any claims or demands which they may have against the said Estate in the Office of the Clerk of the Circuit Court, Probate Division, Martin County, Florida, at the Courthouse at Stuart, Florida, within four calendar months from the date of the first publication of this Notice or such claim or demand must be in writing and must state the place of residence and post office address of the claimant and must be sworn to by the claimant, his agent or attorney, or it will become void according to law.

ELEANOR C. MISSIMER
Executrix of the Estate of
MARIE MacPHERSON, Deceased
MALLORY L. JOHNSON
Attorney for the Estate
306 North Federal Avenue
P.O. Box 956
Stuart, Florida

Publish: AUGUST 14 and 21, 1974

Council gets office space

JENSEN BEACH-Offices for Martin County Council on Aging will be located at 204 South Dixie Highway in Stuart.

The council had sought space from both Martin County and the City of Stuart, but county officials said they could not find space to spare in the courthouse and the city officials rejected the group's bid for space at the police station.

Council officers are looking for desks and other office equipment donations.

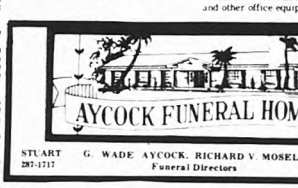

STUART G. WADE AYCOCK, RICHARD V. MOSELY JENSEN
287-1717 Funeral Directors 334-1200

SERVING THE AREA SINCE 1916
Johns Funeral Home

NSM Member By Invitation National Selected Morticians
R. CECIL JOHNS
RONALD H. JOHNS
Funeral Directors
287-3434
961 Colorado Ave. Stuart
JOHN WALLACE
JACK WHITE
Funeral Directors

Take your choice from 160 nationally advertised gift items during Citizens Federal's

BIG.. 10th ANNIVERSARY CELEBRATION

During the month of AUGUST

We are celebrating

BUT... you get the Gift!!

We're celebrating our 10th ANNIVERSARY!

To show our appreciation to you, we're offering FREE GIFTS for SAVING during the month of AUGUST. For a minimum deposit of $500, $1,000 or $5,000 you may select a FREE GIFT from the many in each group. These shown are only a sampling of the many available. Limit of ONE gift per account. Transfer of funds from one account to another does not qualify.

Also . . . BE SURE TO REGISTER for A FREE COLOR TV to be given away at each office. A drawing will be held at each office, everyone is eligible with no obligation.

RED GROUP

Choice of FREE GIFT from 40 items with $500 deposit.

WHITE GROUP

Choice of FREE GIFT from 40 items with $1,000 deposit.

BLUE GROUP

Choice of FREE GIFT from 80 items with $5,000 deposit.

One TV to be given away at EACH OFFICE!

Be Sure to Register for 25" COLOR TV by MAGNAVOX

Model 4756 — Mediterranean styling

To be given away

FREE

Register at either office. A separate drawing will be held 6 p.m. Aug. 30th. Everyone is eligible. Need not be present to win.

PASSBOOK SAVINGS No Minimum	5.25% per year	=	5.39% effective annual yield
6 MONTH CERTIFICATES $1,000 Minimum	5.75% per year	=	5.92% effective annual yield
1 YEAR CERTIFICATES $1,000 Minimum	6.50% per year	=	6.72% effective annual yield
3 YEAR CERTIFICATES $5,000 Minimum	6.75% per year	=	6.98% effective annual yield
4 YEAR CERTIFICATES $5,000 Minimum	7.50% per year	=	7.79% effective annual yield

A substantial interest penalty is required for early withdrawal

Be Sure To **Register for 25" RCA Color TV**

To be given away

FREE!

Separate drawings at each office to be held 6 p.m., Aug. 30

Everyone is eligible. No obligation.

Need not be present to win.

Citizens Federal SAVINGS

INSURED

EQUAL HOUSING LENDER

1600 South Federal Highway • Fort Pierce

8410 South Federal Highway • Port St. Lucie

and LOAN ASSOCIATION of ST. LUCIE COUNTY

Mini-sewer system expansion underway

MIXING MORTAR——Finding water to mix the mortar for the installation of a mini-sewer system was not difficult for this GDU employee. Surface water has been the main cause of the inoperative septic tanks in the north Port St. Lucie area.

HOLDING TANK——This holding tank with pump is installed just off from the main septic tank. When the water reaches a certain level, the pump forces the treated effluent through a PVC pipe line to the main sewer plant. The holding tank eliminates the need for costly drain fields and eliminates health hazards of effluent draining into the ground. For the average family of four, the pump would operate seven minutes in 24 hours to discharge the effluent to the sewage treatment plant.

MIRROR

PAGE 1, SECTION B

TIE—IN——GDU employees lay the last of the PVC pipe connecting the pump and holding tank to the main 4-inch pipeline which carries the treated effluent to the sewage plant. The first home to be connected during this second phase of the hook-ups to the mini-system in Port St. Lucie belongs to W.G. Spears, 429 Lamon Lane.

INSPECTION—Jack Cook, local foreman for General Development Utilities, inspects the electrical outlet which was installed to operate the pump for the mini-sewer system hookup at the residence of W.G. Spears, 429 Lamon Lane. The Spears residence was one of the first to be connected to the system following a barrage of complaints by residents plagued with septic tank problems.

SIGNING UP——Richard Lieberth looks on as Mrs. Roger Hollett completes the football registration form for her son Larry. Football registration will continue through August 24.

FOR DUSCUSSION——Anna Heinold, Chet Sams and Charles Heinold discuss the upcoming football program with Dick Lieberth last Saturday morning at Sportsman's Park. Thirty-four boys signed up during the morning. Registration will continue through next Saturday.

Football registration is off to a good start

PHOTOS BY ALICE HICKEY

ANOTHER SEASON——Vikings coach Ken Johnson was on hand last Saturday morning as thirty-four boys registered for the football teams. Johnson seemed as eager as the players to get the season underway.

HELP——It took a helping hand from his wife for Charles Heinold to complete some of the information needed to register their son Chuck for the football team.

SCHOOL SUPPLIES—New books and supplies are coming in at Jensen Beach Elementary School, and Mrs. Carol Kralik, left, media specialist, and Mrs. Sheila Lewis, secretary, are busy checking in the books and supplies.

Lake discharge lowered

ST. LUCIE—Discharge of water through the St. Lucie locks has been lowered from 6,800 cubic feet per second to 3,000 cubic feet a second, the U.S. Army Corps of Engineers announced.

A corps spokesman said that the reduction is taking place because the level of Lake Okeechobee is falling. However water is still being discharged through the Caloosahatchee River to the Gulf and south to agricultural canals.

Lake level last week was 15.27 feet above mean sea level, still several inches above the level the corps considers safe for this time of the year.

During hurricane season the corps keeps the level of the lake low enough to prevent flooding.

episcopal church
COME WORSHIP WITH US
HOLY FAITH EPISCOPAL CHURCH
PORT ST. LUCIE
On U.S. 1, One mile North of Welcome Center
SERVICES
8am Holy Communion 1st, 3rd, 5th Sunday
10am Family Service
REV. W. CRAIG POOSER, VICAR, 464-4574

A MAN INTERESTED IN:
ENVIRNMENTAL PROTECTION
PLANNED GROWTH
ACCESSIBILITY TO THE PUBLIC
ELECT
EDWARD G. HARVEY
SEPTEMBER 10TH
MARTIN COUNTY COMMISSIONER DIST. 4.
AS YOUR COUNTY COMMISSIONER ED HARVEY WILL SERVE THE ENTIRE COUNTY.
OPEN THE DOOR TO BETTER GOV.
PAID FOR BY PAUL GLIEDMAN, CAMPAIGN TREAS G.O.P

Lee Jeans
KERMIT'S
fashions for men
235 W. Osceola St.
Downtown Stuart
287-0400

Rely on Your Pharmacist for Precision
The Prescription Shop
Jim Bartlett R. Ph. Bob Taylor R. Ph.
Joe Rubin, R. Ph.
622 Colorado Avenue
Phone 287-3443

Fishing's pretty good

JENSEN BEACH—The Snook Nook fishing report for the week shows quite a number of fishermen and quite a few good catches.

On August 16, Lionel Lusardi caught two snook in the surf. The next day, Adrian Lusardi caught one snook, and this recordation was followed by the following note: "Dad (Nice Guy) still trying."

Dewey Richardson, up from Miami, had a good day Saturday. He had a 30 lb. 3 oz. jewfish and 4 snook at 32 lb. 5 oz., 24 lb. 11 oz., 21 lb. 6 oz. and 15 pounds even.

Also on Saturday, Jr. Dishman caught 6 snook, released 2. The keepers weighed 22, 19, 17 and 16½ pounds.

Nine year old Mike Prenetta also had a good day, catching 10 crooker, 6 whiting, 1 spot, and nine year old Courtland Brock, fishing the north fork of the St. Lucie River, had an 8½ lb. bass.

Other catches recorded during the week were: E.E. Roberts, 30 whiting; Al Kroll, 1 blue; Frank Morgan, 1 trout; Paul Albert, 1 trout; W.W. Thompson, 1 snook; Elmer McCartney, 1 snook; Bob Milstaf, 1 snook; Duke Beal, 1 drum; Stan Eppinicott, 1 snook; and Dan Tetzlaff found Jacks plentiful.

Ed Curtis had 4 trout; Col. F.G. Risser, 1 snook; Founder T. Hilliard, 10 trout; E. Lasman, 1 flounder; H.F. Robinson, 3 trout; Ray Straight, 3 trout; Jake Macava, 3 Spanish mackerel; Bill Herring, 1 trout; Joseph Apfelbeck, 22 sheepshead; Dr. Ruvin, staying at ORA, one 15 lb. albacore.

[illegible] had 22 trout for the week, and with Pat Patterson, 6 trout, also with Ted Bloom, 6 trout, and finally

Subscribe to The Mirror $5 a year

sale
up to
50% OFF
PAINTINGS
SCULPTURE
GIFTS-CARDS
D. RHODES
STUDIO OF ART and DESIGN
229 SW [illegible] Ave. Port St. Lucie

Salads have been moved [illegible]
Our ancestors created the [illegible]
when they sampled [illegible]
herbs and succulent [illegible]
Royal salad makers [illegible]
many as thirty [illegible]
single huge salad bowls [illegible]
with Parmesan Mozarella [illegible]
didn't have the variety [illegible]
choose from today.
Like a well-stocked [illegible]
Produce Department [illegible]
leafy greens of every shade [illegible]
They're the heart [illegible]
salad. Delicate and crisp [illegible]
Iceberg Lettuce [illegible]
Salad headliners
Head lettuce [illegible]
Leaf lettuce [illegible]
Boston lettuce [illegible]
Romaine [illegible]
Keep it crisp
[illegible] salad greens should be [illegible] crisp and clean. Wash them thoroughly in cold running water. Dry them well. Anyone found the old [illegible] The salad is [illegible]
Iceberg Lettuce
2–49¢
You've heard it before
Publix Salad Patch
Publix

HELP ELECT SEPT. 10
E.E. GREEN
COUNTY COMMISSION - DIST. 2
COUNTY-WIDE VOTING - PULL LEVER 32-A
HE CARES
HE WORKS
HE LISTENS
DEAR VOTERS
Let's face it. Planned growth of St. Lucie County is the key issue in this election. We're not just planning for 1974, but for 1984, too.
Let's work together for a community we all can be proud of.
Sincerely,
E. E. Green
Help Elect E. E. GREEN
Democrat County Commission Dist. 2
Paid Political Advertisement

What to do till the main course comes.

FLORIDA EXPLORATION

On Aug. 1, 1539, Hernando de Soto, under a grant from the Spanish crown, began exploration of Florida north from Tampa Bay.

HITLER TAKES OVER

On Aug. 2, 1934, Chancellor Adolf Hitler assumed the presidency of Germany on the death of President Paul von Hindenburg.

Obituaries

PORT ST. LUCIE-Wallace B. Leyda, 67, of 3118 Overbrook Drive, Port St. Lucie, died Thursday, August 15 at Fort Pierce Memorial Hospital.

Mr. Leyda was a native of Pennsylvania and moved to this area four years ago from Shelby, Ohio, where he was employed by the Ohio Steel Tube Company as a metallurgical engineer.

He was a member of the 32nd Degree Scottish Rite and the Alkoran Shrine Temple of Cleveland, Ohio.

Survivors include his wife, Virginia, Port St. Lucie; two sons, Dr. Richard Leyda, Bloomington, Indiana, and Dr. W. David Leyda, Kokomo, Indiana; four sisters, and five grandchildren.

Funeral services were under the direction of the Harold J. Marshall Funeral Home, Elwood City, Pa. Interment was in Locust Grove Cemetery, Beaver County, Pa. Local arrangements were under the direction of the Aycock Funeral Home, Jensen Beach.

SUNRISE--All is quiet, peaceful, and mill pond still in the Indian River as the fantastic dawn offers a contrast between what we feel of that quiet, and the stirring power of nature on the far distant horizon.

Blums PATIO SHOP

SCROLL ALLURE

Solid Alumnum 30" dinette cafe table two cafe chairs. 50 sets in stock for IMMEDIATE DELIVERY THIS WEEK ONLY SPECIAL PRICE

$155.00

Blums PATIO SHOP

Gateway Shopping Plaza, Stuart, Florida 33494 1918 N. Federal Highway Boca Raton, Florida 33432

Stuart 283-5779
Boca Raton 392-5400
Ft. Lauderdale 399-8941
Palm Beach 737-4100

Fleur-de-Lis Boutique

at St. Lucie Country Club

Ladies Clothes Sizes 8 to Moderate Sizes

Open Daily from 11 A.M. ... except Monday

Subscribe to The Mirror $5 a year

Gang celebrates

PORT ST. LUCIE—The Friday Nite Gang was treated to the unexpected last week as friends of Hostess Marie Benz decided to celebrate her 39th birthday a week early. They brought in gobs of cupcakes and brownies to be consumed during the coffee break.

Not to be outdone Host Cedric Benz foregoing a special quartette sang the birthday song solo to his good wife. The Gang joined in on the second verse to Ed Brutecki who was also celebrating his 39th birthday.

The Gang Snooper had an easy night registering only one visitor, Gail Jones from West Palm Beach visiting the Barlows. The Snooper also reported as first timers Mr. and Mrs. Ed Rutecki originally from Buffalo, New York.

Earl Campbell won the main prize a merchandise certificate.

ALL SAINTS CEMETERY
JENSEN BEACH
Located on Route 707
on Beautiful Hill

A holy ground for the burial of the beloved dead, regardless of race, creed or color. Perpetual Care. We carry a line of Bronze Memorials by Gorham.

Office Hours at Church Office
9 to 12 Noon
Except Sat. and Sun.
334-0610 334-2434

QUANTITY RIGHTS RESERVED

Swift's Premium, Fully Cooked Smoked Hams
Shank Portion lb. 69¢
Shank Half ... lb. 75¢
Rump Portion, or Whole lb. 79¢
Rump Half ... lb. 89¢
(Plus 100 S&H Green Stamps With Coupon)

S&H GREEN STAMPS

For Salads, Fresh
Cucumbers ... 5 for 59¢
Juicy, Michigan
Cherry Tomatoes ... pint 49¢
Fresh
Romaine ... bunch 23¢
Ohio
Red Button Radishes ... 2 6-oz pkgs 19¢
For Salads or Cooking, Fresh
Celery Cabbage ... stalk 23¢
Ohio, Medium size
Green Peppers ... lb. 35¢
Fresh, Western
Broccoli ... bunch 49¢
Flavorful, Italian
Prune Plums ... 3-lb pkg 69¢
Western, Yellow Flesh
President Plums ... lb. 33¢
California
Bartlett Pears ... lb. 35¢
Delicious Fried, Baked or Sauteed
Plantains ... 6 for 59¢
From New Zealand, Exotic
Kiwi Fruit ... lb. $1.49

Orchard Fresh, Juicy
Peaches 3 lbs. 89¢

Pork Loin Sale:
Pork Blade Roast lb. 79¢
Rib Half ... lb. 89¢
Sirloin Roast ... lb. 89¢
Sirloin Half ... lb. 99¢

Pork Loin Sale
Pork Center Cut Rib Roast ... lb. $1.09
Pork Center Cut Rib Chops ... lb. $1.19
Pork Center Cut Loin Roast ... lb. $1.19
Pork Center Cut Loin Chops ... lb. $1.29

Dirr's Gold Seal, Regular or
Thick Sliced Bologna ... 1-lb pkg 89¢
Oscar Mayer's, Smokies ... 12-oz pkg 99¢
Gorton's, Frozen Fish and Chips ... 16-oz pkg 89¢
Gorton's, Frozen Cod Fillets ... 14-oz pkg $1.09

PENNY'S CORNER
Country Fried Chicken
Nothing Quite Equals Crispy Brown Fried Chicken Frequently ... and Here's How
Makes 6 to 8 Servings
2 Broiler-Fryers (about 2 pounds each), cut into serving size pieces
½ cup unsifted all-purpose flour
2 teaspoons salt
1 teaspoon paprika
1 teaspoon pepper
2 cup bacon drippings
2 cloves of garlic, peeled
1 bay leaf
Mrs. Tracy's recipe follows:
1 Wash and dry chicken pieces. Shake a few at a time, in mixture of flour, salt, paprika and pepper in paper bag to coat well.
2 Heat bacon drippings with whole cloves of garlic and bay leaf in electric skillet, following manufacturer's directions for hot chicken.
3 Place chicken in single layer in hot drippings. Do not crowd as pieces should have enough room to brown without touching each other. Cook slowly, turning once or twice to brown both sides. It will take about 30 minutes.
4 Return all chicken to skillet, cover, cook slowly 20 minutes, or until tender. Uncover, cook 5 minutes longer to crisp coating. Remove chicken to heated platter, keep hot while making gravy.
Mrs. Green — Top skillet and pour off all drippings except 3 tbsp. leaving crusty brown bits in skillet. Be sure to remove cloves of garlic and bay leaf. Return 3 tablespoons drippings to skillet, blend in 3 tablespoons flour, cook, stirring all the time, just until mixture bubbles. Stir in 1 cup water and 1 cup milk slowly, continue cooking and stirring, scraping brown bits from bottom and sides of skillet, until gravy thickens and boils 1 minute. Season to taste with salt. Makes about 2 cups.

U.S.D.A. Inspected, Quick Frozen U.S. Choice, Rump Portion, or Whole
Leg O' Lamb ... lb. $1.19
(Lamb Shank Portion ... lb. $1.29)
Sugar Creek, or Breakfast Club
Sliced Bacon ... 1-lb pkg 99¢
Roth's, Hickory
Smoked Pork Loin Roast ... lb. $1.39
(Smoked Pork Loin Chops ... lb. $1.49)
Swift's Premium, Regular Franks, Dinner Franks, or
Bun Size Franks ... 1-lb pkg 89¢
Swift's Premium, Cooked Salami, Beef Bologna, or Sliced Luncheon Meat
Flavor-Tite Cold Cuts ... 6-oz pkg 59¢
Swift's Premium, Patties or Links, Any Flavor, Your Choice
Brown 'N Serve Sausage ... 8-oz pkg 69¢

Swift's Premium, Tender Grown, U.S.D.A. Inspected, Shipped
Whole Fryers lb. 45¢
(Cut Up ... lb. 49¢)
(Grade A)

100% Fla. Orange Juice, Made Mad, Frozen
Orange Concentrate 16-oz can 65¢

Frozen Food Dept.
Stouffer's Almond Crunch Butter Cake ... 16-oz size 89¢
Reame's Egg Noodles ... 8-oz size 39¢
Jeno's, Assorted Pizza Snacks ... 7½-oz size 89¢
Seabrook Creamed Spinach ... 3 9-oz size $1.
Chef Boy-Ar-Dee Pizza With Sausage ... 14½-oz size 89¢
Chun King, Pepper Oriental Entree ... 13-oz size 89¢
Chun King, Shrimp Chow Mein, and Pepper Oriental Dinner ... 13-oz size 99¢
Flanagan's Egg Beaters ... 16-oz size 89¢
Morton's, Salisbury Steak, Chicken, or Turkey Dinner ... 11-oz size 4 for 99¢

100 EXTRA S&H GreenStamps
Assorted Colors Pompons ... Reg. $1.69
(Coupon Expires Wed. August 28, 1974) (Void Beach to Homestead ONLY)

100 EXTRA S&H GreenStamps
20 to a bunch Fresh Daisies ... Reg. $1.29
(Coupon Expires Wed. August 28, 1974) (Void Beach to Homestead ONLY)

100 EXTRA S&H GreenStamps
Personal Lifeline Tooth Brush ... 88¢
(Coupon Expires Wed. August 28, 1974) (Void Beach to Homestead ONLY)

100 EXTRA S&H GreenStamps
10-oz. Regular or Super Mavis Tampons ... $1.39
(Coupon Expires Wed. August 28, 1974) (Void Beach to Homestead ONLY)

100 EXTRA S&H GreenStamps
3-oz. Dry Soft & Dri Anti-perspirant ... $1.84
(Coupon Expires Wed. August 28, 1974) (Void Beach to Homestead ONLY)

100 EXTRA S&H GreenStamps
Swift's Premium, Fully Cooked Smoked Hams
(Coupon Expires Wed. August 28, 1974) (Void Beach to Homestead ONLY)

where shopping is a pleasure

Publix markets

746 S. Federal Hwy. Stuart
Searstown Shopping Center Ft. Pierce

Register Now for
FALL CLASSES
Classes begin next week
Juniors, Boys & Girls
Ages 6-11 yrs
Teens 12-17
Mn. 18- yrs

turnabout
MODELING SCHOOL & AGENCY
276 FLAGLER AVE. STUART 283-1449 461-4170

BIG 7-DAY SALE!

FEATURED SPECIALS!

Seagram's 7 Crown	Qt. $5.29	Jim Beam Bourbon	Qt. $5.19
Peter Dawson Scotch	Qt. $4.99	Gordon's Gin	Qt. $4.79
Cabin Still Bourbon	Qt. $4.99	Smirnoff Vodka	Qt. $5.19
Philadelphia Blend	Qt. $4.39	Imperial Blend	Qt. $4.79
		Schenley Reserve	Qt. $4.79

SCOTCH

House of Stuart	Qt. $4.78
Robertson Scotch	Qt. $5.99
Blasel's Scotch	Qt. $6.39
Blk. & White	5th $3.99

BOURBON

Antique 6 yr old	Qt. $4.78
Ten High	Qt. $4.99
Early Times	Qt. $6.19

MISC.

Paul Masson Brandy	Qt. $4.99
La Domaine Champagne	6th $3.69
Kahula Liquer	5th $6.99
Ice Box Pina Colada	5th $2.99
Lancer's Rose'	5th $2.79
Taylor's ½ gal. wine	$3.79

RUM

Ron Rico	Qt. $4.79
Ron Matusalem	Qt. $4.16

GIN

Booth's Hi & Dry	Qt. $4.99
Schenley's Gin	Qt. $3.99

VODKA

Schenley Vodka	Qt. $3.99
Boston of Fla	Qt. $3.79

BLENDS

Paul Jones	Qt. $3.99
Burke & Barry	Qt. $4.49
Grand Canadian	Qt. $4.99
Calvert Reif Whiskey	Qt. $4.99
Seagram's V.O	5th $6.59

LADIES NITE
Tuesday, Aug. 27th. Ladies Nite. All Cocktails Half Price!!!

LANCE LIQUORS
SEARSTOWN SHOPPING CENTER
FT. PIERCE, FLA.

Your Horoscope

For The Week Of Aug. 25-31
By GINA, Copley News Service

For more complete forecast, read indications for your Ascendant sign plus Birth sign. To find your Ascendant sign count ahead from Birth sign the number of signs indicated.

Time of Birth:	Probable Ascendant is:
4 to 6 a.m.	Same as birth sign
6 to 8 a.m.	First sign following
8 to 10 a.m.	Second sign following
10 to 12 Noon	Third sign following
Noon to 2 p.m.	Fourth sign following
2 to 4 p.m.	Fifth sign following
4 to 6 p.m.	Sixth sign following
6 to 8 p.m.	Seventh sign following
8 to 10 p.m.	Eighth sign following
10 to Midnight	Ninth sign following
Midnight to 2 a.m.	Tenth sign following
2 to 4 a.m.	Eleventh sign following

ARIES: (March 21 to April 19 — Also Aries Ascendant) — Get down to business and work on a project left "hanging fire." Listen to intuition but don't go off on unproductive tangents. Be generous with praise for a loyal employee or co-worker. Be tactful in business dealings.

TAURUS: (April 20 to May 20 — Also Taurus Ascendant) — Good time to take your vacation if possible. Indulge in pleasurable and cultural pursuits. Possibility of finding a future business partner. Favorable time to undertake a self-help or do-it-yourself program.

GEMINI: (May 21 to June 20 — Also Gemini Ascendant) — Now is the time to renovate, redecorate and beautify your home, making it a family project. Pressures start to build and are best handled by reaching decisions promptly as problems arise or else confusion results.

CANCER: (June 21 to July 22 — Also Cancer Ascendant) — Carry on with routine things carried over from last week. Assume a cooperative role and let others "carry the ball." Vitality may be low, so see to it that you get plenty of rest. An old romance may return.

LEO: (July 23 to Aug. 22 — Also Leo Ascendant) — Entertainment of a cultural nature is favored now. Your relationship with a financial advisor is best kept on a platonic level. Use your intuition in regard to a big project. Finances appear to be improving — slowly.

VIRGO: (Aug. 23 to Sept. 22 — Also Virgo Ascendant) — Don't display in actions your inner emotional turmoil. A new romantic involvement appears up-coming. This is not a good cycle to invest money. Listen to your own common sense instead of another's enthusiasm.

LIBRA: (Sept. 23 to Oct. 22 — Also Libra Ascendant) — Direct your energies to working "behind the scenes" just now. Over-optimism may cloud your judgment, so be very realistic and investigate all the facts. Use your artistic abilities in a realistic way.

SCORPIO: (Oct. 23 to Nov. 21 — Also Scorpio Ascendant) — Get "out and about" now with friends — socialize. Evaluate your financial picture for progress made thus far. Make plans and set goals. Work on long-range projects that require a careful, detailed approach.

SAGITTARIUS: (Nov. 22 to Dec. 21 — Also Sagittarius Ascendant) — Curb tendency to be too outspoken — don't be critical of others. Transportation could be a temporary problem. Guard health. Eat and drink only fresh, uncontaminated foodstuffs. Curb temper.

CAPRICORN: (Dec. 22 to Jan. 19 — Also Capricorn Ascendant) — Listen carefully to your inner intuitions and trust them implicitly. Take another long, hard practical look at a project you are considering — some things appear unclear. Read the "fine print" carefully.

AQUARIUS: (Jan. 20 to Feb. 18 — Also Aquarius Ascendant) — Your approach is serious and your concern should be with practical matters. Good time to set up systematic and organized methods of operation. Your high standards and integrity will pay off for you now.

PISCES: (Feb. 19 to March 20 — Also Pisces Ascendant) — Work on projects already in progress. Care for friendships, associations which have proved reliable in the past. Legal matters and journeys are favored. Hints of professional opportunities may come now.

Order your personalized horoscope and analysis now. Discover your talents, potentials and understand your relationships better from this individual interpretation. For information, write: Your Horoscope Guide, Copley News Service, in care of this newspaper.

ART WORK -John Whitcar, staff member at the Environmental Studies Center, works on some audiovisual materials Center Director Jay Jarrett has issued a call for material and film donation. Also, volunteer work by artists are needed.

Subscribe to The Mirror $5 a year

Will you ever finish moving in?

You might not think so when the living room's still jammed with packing crates. But you will — and I can help. As your WELCOME WAGON Hostess I can save you time and money, too.

And brighten up your family with my basket of gifts. Take a break and call me.

Welcome Wagon

Annette Schmidt 878-1887

FLORIDA HOME FINDERS

SEE IT AND BELIEVE IT ! !

Beautiful 2 b. 2 b. Gar. and spacious Florida Hm., loaded with EXTRAS on Cor. Lot. Assumable Mortgage. OWNER READY TO TALK BUSINESS.

COUNTRY CLUB

Large 2 b. 2 b., near GOLF COURSES. Gar. Refrig. Dishwasher. Disp. Drapes, Plus Family Rm. Assumable 5¾ per cent Mortgage, and owner will take 2nd Mtg. LOW DOWN PAYMENT for qualified buyer.

Several other Country Club Homes and Waterway properties. CALL TODAY!

FLORIDA Home Finders INC.

COUNTRY CLUB HOMES & WATERWAY PROPERTIES

11111 S. U.S. NO. 1 — 461-5921 & 334-2441

WHO IS JERRY O'BRIEN ?

O'BRIEN'S BACKGROUND

Gerald W. O'Brien, 42, of 30 Fieldway Drive, Sewall's Point formerly served three terms as city commissioner in East Detroit, Michigan, a community of approximately 60,000 population. During his third term he was elected mayor pro tem. As an elected official he served on commissions involved with planning, traffic, beautification, the library and recreation.

A FAMILY MAN

KAREN, KATHY, JERRY, IRENE

WHAT DOES GERALD O'BRIEN STAND FOR?

ROADS & DRAINAGE

When elected I will present positive programs to develop better roads, water and sewer systems, and county wide drainage within a framework that will broaden our tax base, stabilize our economy and not raise taxes. Road improvements and drainage solutions must begin immediately.

ECOLOGY & DEVELOPMENT

Martin County must adopt a positive attitude and prepare for it NOW! Martin County can have sensible growth while still enjoying the beautiful surrounding with which God has blessed us — providing sincere, honest, intelligent planning is implemented.

EMPLOYMENT FOR MARTIN COUNTY BREADWINNERS

SOLVE MARTIN COUNTY PROBLEMS WITH MARTIN COUNTY SOLUTIONS

MARTIN COUNTY IS YOUR COUNTY
IT'S FUTURE IS IN YOUR HANDS

EXPERIENCE

City of East Detroit, Michigan

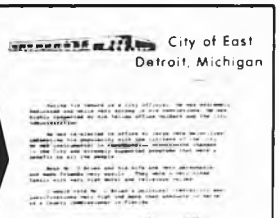

ELECT GERALD W. (JERRY) O'BRIEN

ITS TIME FOR A CHANGE

COUNTY COMMISSIONER DISTRICT 2

Paid by Luther J. Farris, Campaign Treasurer (GOP)

GRAND (Brand New) OPENING

of the

WINDJAMMER

Lounge-Package Store

Under The New Management of

JIM HAUGK and ALEX BURKS

BOBBY'S BACK

Direct from New Orleans

Enjoy our new Piano Bar

featuring Bobby Everly, Thurs.-Fri.-Sat.

WINDJAMMER

on Hutchinson Island

Proper attire required in lounge after 8 pm

THE PORT ST. LUCIE
MIRROR
VOL. 5 NO. 34 AUGUST 21, 1974 10¢

[illegible]D AT WORK——The new GDC recreation manager was hard at work when [illegible] Mirror photographer stopped in for a picture. Rodney (Ronny) Loperfido [illegible] his duties at the at the Port St. Lucie Marina last Friday.

County-wide

Ambulance service plan accepted

PORT ST. LUCIE—In what could be considered a surprise move, the St. Lucie County Commission voted Tuesday to accept the proposal from Universal Ambulance to provide county-wide ambulance service.

Just last Friday the ambulance service review board voted 4-3 to recommend that the county commission award a new ambulance contract to a volunteer group rather than renew the Universal contract.

Don White, representing the Port St. Lucie Presidents Council, said he was indeed pleased with the county's decision.

The proposal as accepted by the commission specified the ambulance service be subsidized by the county to the tune of $4,950 per month and also provides the mileage charge of $1.25 per mile from the county line to out of county hospitals to eliminated.

Bob Morgan, who heads the volunteer group, voiced his objection to the county commission, stating that the county did not have all the necessary facts before reaching their decision. He then asked for and was granted permission to appear at a September [illegible] work session to further discuss the matter.

Meanwhile the ambulance decision is not yet completely finalized.

Since the Fort Pierce City Commission had previously endorsed the volunteer ambulance group, the Universal Ambulance proposal will have to be returned to the city commission for their approval.

While the contract will be between the county and the ambulance service, the city pays a portion of the annual [illegible] although they are not a party to the actual contract.

St. Lucie County Commissioners voting in favor of the Universal proposal were Ed Enns, Edward Green and George Price.

McCain opposed the move, and John Parks was not present.

Cedric Benz, who heads the Presidents Council, immediately sent a letter of appreciation to the commissioners for recognizing the needs and wants of the Port St. Lucie area.

Work underway

Mini-sewer is expanded

PORT ST. LUCIE—The second phase of General Development Corporation's experimental operation of the mini-sewer system is currently underway in the Port St. Lucie [illegible].

The mini-sewer, which was invented by Harold Schmidt, vice-president of [illegible], is the most exciting and newest method of sewage treatment. It has septic tanks in a simple sewage plant and [illegible].

The operation of the mini-system is [illegible] simple and inexpensive, but it offers an interim solution for sewage [illegible] areas.

The second phase, the addition of [illegible] homes being tied into the system, got underway Monday.

[illegible]

Prior to the installation of the mini-system here in Port St. Lucie, the system has been in use in the Port Charlotte [illegible].

The system has been approved on an [illegible] by the Department of Pollution Control and the state health department on an experimental basis.

[illegible]

Describing the mini-sewer as a two-compartment septic tank with pump, [illegible] did say that the system should provide immediate relief to the drainage problems in the area.

Homes constructed and approved by GDC will be hooked up for the small nominal charge to the homeowner of installing an electrical outlet to operate the pump. For home constructed or purchased from other builders, the charge for tie-in to the system will be approximately $600.

City Post Office receives praise

PORT ST. LUCIE——Although there has been an occasional problem, Fort Pierce Postmaster William Lubeck praised the work being done at the Port St. Lucie sub-station.

They are doing a real fine job for us and we do not anticipate any changes in the delivery services offered, Lubeck said.

Lubeck's remarks followed reports that the main post office might discontinue the delivery of certified mail and packages to the temporary facility located in the Port St. Lucie City Hall.

These articles are delivered to the residents, but if there is no one there for a signature, the postman places a note in the box and leaves the article at the city hall sub-station.

"There have been a few instances when our carriers were bogged down with excessive mail and arrived at the sub-station after the 4 p.m. closing time. In this event, the carrier must return the certified mail and packages to the main branch," Lubeck said. "When the patron goes to the sub-station the following morning to pick up the article, of course it is not there. The patron must then make the trip to the main branch to pick up the item."

Receiving two complaints in one week, Lubeck admitted, had caused some concern.

"These incidents, however, have been very spotty and such a case is an exception, not a rule," he said.

Lubeck went on to explain that such instances had not been through the fault of the sub-station.

"We should get the mail down there before the 4 p.m. closing, and we are making every possible effort to do so," he concluded.

[illegible] THE FIRST—[illegible] Sportsman's [illegible] Saturday morning, these three young grid stars [illegible] among the first to register for the upcoming football season. Pictured above [illegible] on their helmets are, left to right, [illegible] Kevin Albrecht and Larry Hollett.

Post Office site is near

PORT ST. LUCIE——All is not forgotten with the location of a Class A postal facility in the Port St. Lucie area.

We have received information the postal authorities are in the process of making a survey of land here in the city, which is very encouraging to us, said Frank Breardsley, vice mayor.

According to William Lubeck, Fort Pierce Postmaster, General Development Corporation is working on the platts which are expected to be completed and turned over to the postal officials within a week.

We are looking at several different areas down there, one of which I am particularly interested in, Lubeck said.

Although the final decision on the site location is the responsibility of the Fort Pierce postal officials, Lubeck was not at liberty to pinpoint the possible locations at this time.

He did say, however, that once the site has been selected, the matter will then be turned over to the district real estate personnel in Miami to finalize the transaction.

[illegible]roundbreaking [illegible]or interchange

[illegible] ST. LUCIE—Residents of [illegible] St. Lucie County and Jensen [illegible] can soon look forward to a [illegible] drive to the Florida Turnpike with the opening of the proposed Port St. Lucie interchange.

Groundbreaking ceremonies for the interchange are scheduled for 2 pp.m. Thursday at the corner of Port St. Lucie Boulevard and Bayshore Drive.

City and county dignitaries are expected to be present for the ceremony along with GDC Manager Mel Broome and Bill Hataway, general superintendent for Dickerson, Inc.

According to Broome, efforts are being made to have GDC Miami officials present for the occasion.

The construction contract for the interchange was awarded to Dickerson, Inc. for $1,602,263.72.

The equipment is now on the site and work is scheduled to start immediately according to a Dickerson spokesman.

The tentative completion date has been estimated at 240 working days.

[illegible]ee physicals [illegible]unday for [illegible]otball players

[illegible]T ST. LUCIE—Another football [illegible] will be held this Saturday, [illegible] 24, 9:00 a.m. at Sportsman's [illegible]

[illegible] four boys registered last [illegible] 23 in the Junior division, 11 in [illegible]

[illegible] division is for boys born in [illegible] 1962-63-64, maximum weight [illegible] equipment, 130 pounds.

[illegible] born in 1959-60-61 are eligible for [illegible] division, maximum weight [illegible], 160 pounds.

[illegible] who reside in the area south [illegible] Road and north of the St. [illegible] Martin county line are eligible to [illegible]. A parent or guardian must [illegible] each boy to registration and [illegible] certificate will be required [illegible] the boy played last year.

[illegible] will continue at 6:00 p.m. [illegible] sessions each night at [illegible]'s Park.

[illegible] Jack Webb will be at the CESA [illegible] Sunday, August 25, at 9:00 a.m. [illegible] free physicals to all boys who [illegible] registered. Early registration is [illegible] so that the boys can take [illegible] of the free physicals. Boys [illegible] their physicals Sunday will [illegible] get them at their own expense. [illegible] boys are needed for the Junior [illegible] and 34 for the Senior division to [illegible] up the two 33-man teams.

Lions meet Wednesday

PORT ST. LUCIE—The newly organized Port St. Lucie Lions Club will hold their regular meeting Wednesday (today), August 21, at the Port St. Lucie Lutheran Church. The meeting will begin promptly at 8:00 p.m., according to Bill Strout, president.

"We are still struggling to find a suitable meeting place," Strout said. Meetings are scheduled for the first and third Wednesdays of each month. Until a permanent place is found, information re location of meetings may be obtained from Strout by calling 878-3546.

PORT ST. LUCIE—Labor Day Festivity tickets for gasoline and the barbecued chicken dinner are available at the CESA building and at the Marina.

$500 DONATION—The CESA building fund was increased by $500 last week when the Port St. Lucie-River Park Homeowners Association presented their donation.

Pictured above, left to right, Schuyler Sharpe, CESA publicity chairman; CESA President Dick Lundin accepts the check from Ross Matlack, treasurer, and Al Bowman, president of the Homeowners group.

Take your choice from 160 nationally advertised gift items during Citizens Federal's

BIG.. 10th ANNIVERSARY CELEBRATION

During the month of AUGUST

We are celebrating

BUT... *you get the Gift!!*

We're celebrating our 10th ANNIVERSARY!

To show our appreciation to you, we're offering FREE GIFTS for SAVING during the month of AUGUST. For a minimum deposit of $500, $1,000 or $5,000 you may select a FREE GIFT from the many in each group. These shown are only a sampling of the many available. Limit of ONE gift per account. Transfer of funds from one account to another does not qualify.

Also . . . BE SURE TO REGISTER for A FREE COLOR TV to be given away at each office. A drawing will be held at each office, everyone is eligible with no obligation.

RED GROUP

Choice of FREE GIFT from 40 items with $500 deposit.

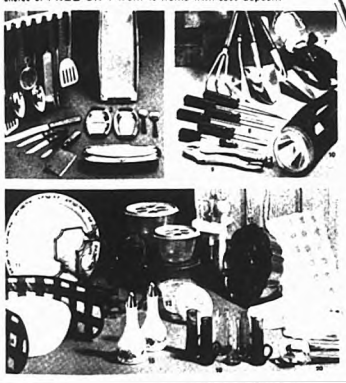

WHITE GROUP

Choice of FREE GIFT from 40 items with $1,000 deposit.

BLUE GROUP

Choice of FREE GIFT from 80 items with $5,000 deposit.

One TV to be given away at EACH OFFICE!

Be Sure to Register for 25" COLOR TV by MAGNAVOX

Model 4756 — Mediterranean styling

To be given away

FREE

Register at either office. A separate drawing will be held 6 p.m. Aug. 30th. Everyone is eligible. Need not be present to win.

PASSBOOK SAVINGS No Minimum	5.25% per year	=	5.39% effective annual yield
6 MONTH CERTIFICATES $1,000 Minimum	5.75% per year	=	5.92% effective annual yield
1 YEAR CERTIFICATES $1,000 Minimum	6.50% per year	=	6.72% effective annual yield
2 YEAR CERTIFICATES $1,000 Minimum	6.75% per year	=	6.98% effective annual yield
4 YEAR CERTIFICATES $1,000 Minimum	7.50% per year	=	7.79% effective annual yield

A substantial interest penalty is required for early withdrawal

Be Sure To **Register for 25" RCA Color TV**

To be given away

FREE!

Separate drawings at each office to be held 6 p.m., Aug. 30.

Everyone is eligible. No obligation.

Need not be present to win.

Citizens Federal SAVINGS

INSURED

1600 South Federal Highway • Fort Pierce

8410 South Federal Highway • Port St. Lucie

and LOAN ASSOCIATION of ST. LUCIE COUNTY

Florida's Best Weekly Newspaper

THE JENSEN BEACH
MIRROR

VOL. 15 NO. 35 AUGUST 28, 1974 10¢

BOOKS BIG ONE--Ruth Petersen of Out Door Resort shows off her big trout that she caught while fishing off the causeway on Nettles Island.

Jury probes

Commissioners, staff having 'day in court'

JENSEN BEACH--Martin County commissioners and staff members are "having their day in court."

First, commissioners are being sued by developer Lawrence Timon who is objecting to a ruling by commissioners last October which denied an industrial project near Port Salerno.

Second, county officials are appearing before the Grand Jury in a probe of construction controls and the possibility of criminal acts associated with the building boom.

Third, more subpoenas have been issued in the probe by a state attorney's office investigating allegations of misconduct by county commissioners in granting applications to developers in exchange for contributions to volunteer fire departments.

The zoning issue brought by Timon is expected to go to court this week. One commissioner said they may be called to court from their commission meeting today, Wednesday.

If the suit is not heard this week, it is expected to be delayed until the September trial period. Timon contends that the commission didn't have the right to deny a zoning change and eliminate the industrial site.

Residents of the area protested the zoning as did the school system. Supt. James Navitsky sent a letter to the commission protesting the project because it was to be near the Port Salerno Elementary School.

In the Grand Jury probe under way this week, no witnesses were heard Monday, but County Administrator Jack Noble, engineer Ken Ferrari and building department director Harold Glass agreed to meet with the jurors Tuesday.

The jury probe began from a letter written by County Commissioner Ed Gluckler to Circuit Court Judge C. Pfeiffer Trowbridge asking for an investigation, saying that damage to some buildings during a storm was a result of "shoddy construction."

Assistant State Atty. Bruce Colton has been investigating complaints on the building practices for the last two months.

In the probe of alleged misconduct by county commissioners, subpoenas were issued to attorneys Evans Crary, Jr., Larry Buchanan, Walter Meginnis and Dale Anderson. Also subpoenoed last week were land surveyor W.W. White, Fred Taylor of Dutcher Higginbotham, Mayer and Bass real estate investors and William Creech, also a real estate developer.

When the state attorney's office started the probe back in June, other developers and county officials were called.

Gov. Reubin Askew named Glen Darty of Bartow to conduct the charges of misconduct by commissioners after Commission Chairman Dr. Ed Geary requested an outside investigation.

Allegations that the commission mishandled impact fees turned into charges of "extortion" against the commissioners some weeks ago.

Lambeth files answer to charge

JENSEN BEACH-The attorney for Martin County Commission candidate Ray Lambeth has filed suit in Circuit Court asking dismissal of a suit which attempts to bar his name from the November election ballot.

The suit was filed by incumbent Commissioner Ed Gluckler, challenging Lambeth's right to be a candidate.

Lambeth, a Democrat and former mayor of Sewall's Point, is a candidate for the District 2 seat on the commission.

Gluckler, a Republican and candidate for reelection to the District 2 seat, filed suit early in August claiming that Lambeth failed to resign his post as mayor 10 days before he became a commission candidate, a state requirement.

West Palm Beach Attorney Robert Montgomery filed the response to Gluckler's suit last Thursday and claimed that his client had resigned at the time of his qualifying and the court must take judicial note that the position of mayor and town commissioner was without remuneration.

Montgomery's motion further states, "The mayor arrives at his post by appointment of the commission. Therefore, the complaint for an injunction is a sham and is designed for purpose other than the orderly administration of justice."

It is also noted in the motion to dismiss that Gluckler "has no standing to take this action."

Gluckler is not yet eligible for the general election, but the suit alleges that Lambeth's candidacy deprives him of his right to a fair election.

Gluckler faces Jerry O'Brien in the Sept. 10 primary.

Lambeth is the lone Democrat in the district 2 race.

No date has been set for a hearing on the dismissal motion.

PTA WORKERS--Members of the Jensen Beach PTA had a luncheon for school teachers and school officials last Friday at the school. Some of the PTA officers and workers at the luncheon include, from left, Kathleen A. Grant, secretary; Jeanette L. Weiss; Barbara Hendry, president; Betty Lambeth, hospitality chairman; and Mary Lou Sanders.

Budget work almost completed

JENSEN BEACH-Taxing District A, Jensen Beach, budget is expected to be completed by next week, Martin County Commissioner Ross Philbrick said Tuesday.

"The millage won't go up," the District 1 commissioner stated.

The present millage for the district is 1.2.

Philbrick has pointed out that there could be a millage rollback if an additional deputy was not added to the area. However, he pointed out that people in the district have indicated they want more police, protection and additional street lights.

He has indicated that these items could be added without additional millage.

Meanwhile, Commissioner Tiner Powers, the county finance committee chairman, has indicated that the new budget for fiscal year 1974-75 should be ready within the next few days.

Although no general report has been made by the committee on its recommended budget, they anticipate 30 per cent increase from property tax along with other increases from state and federal sources, would mean a total county budget of about $6.8 million.

Several weeks ago commissioners had a proposal of $2 million for a capital improvement program, and a total budget figure of about $8 million.

However, the budget was still subject to extensive trimming.

Powers said that he and the committee will continue daily to complete details on the budget.

Bus funds okay

JENSEN BEACH-Tentative approval for a $8,000 public bus system for Martin County has been given by the State Department of Transportation (DOT).

The grant would be used to determine the number of buses needed and the routes they will serve, and would be made by consultants for the county.

An earlier study, Phase One, made by Peat, Marwick, Mitchell and Co. produced statistics indicating that about 500 persons in the county would use public buses.

Phase Two will help the County Commission determine when and if the system will become a reality. Results of the study is expected to help the county to decide if a county bus system is needed.

The study, a prerequisite for state or federal funding for a public transportation system, is expected to take about three months.

Vikings picnic, practice for Leif Erikson landing

JENSEN BEACH--Unused muscles got a good working out Sunday as local Sons of Norway members gathered on the Jensen Beach Causeway to try out a newly fiberglassed Viking sailing boat and held a Gulfstream Lodge picnic.

Young crewmen got a taste of team rowing in the "ottering" (eight oarsmen) as they practiced for the annual boat races planned for Leif Erikson Day at the Jensen Beach Causeway on October 6.

With the event just over five weeks away, local members of the Sons of Norway are feverishly working to prepare the program for the spectacular, which will feature dancing and pageants commemorating the landing of Leif Erikson in America in 1002 A.D.

Members of the eight lodges of Sons of Norway in Florida, and members from throughout the United States gather on the causeway for two days of celebration. The first day, October 5, is reserved for S + N activities, and will be headquartered at St. Lucie Hilton Inn.

Sunday, October 6, is the public day, with the causeway decorated with Norwegian trappings and colorful Scandanavian flags. Norwegians will be dressed in native "bunads" (costumes), and dancing folk dances to original Norwegian music.

A concert by a military band is planned, and there will be various game and souvenir booths set up. One of the features is the famed Norwegian open-face sandwiches.

During the afternoon, Viking boats race with sail and oarsmen. There are three such boats, with crews from Orlando, Ft. Lauderdale and Jensen Beach-Ft. Pierce competing for the top honors.

All boats are over 100 years old, and all have been brought from Norway, refurbished and made seaworthy. Their bright, striped sails add to the color of the pageantry and dancing of the day.

General chairman of the event is Joan Lein, working with co-chairman Lynn Nelson.

BEAUTY IN BOW--Pretty Kimberly Ann Spetz is shown in the bow of a Viking boat that was at the Jensen Beach Causeway Sunday afternoon during the picnic of the Sons of Norway, Gulfstream Lodge No. 514. She is the four-year-old daughter of Mr. and Mrs. Robert Spetz of Stuart, and granddaughter of Mr. and Mrs. Frank Spetz, 108 N. Skyline Drive, Jensen Beach.

Chamber meeting September 9

JENSEN BEACH-Members of the Jensen Beach Chamber of Commerce will vote on changes in the constitution and by-laws at a 7 p.m. meeting Sept. 9. The meeting will be held at the chamber building on Commercial street. A meeting of the board of directors will follow the general membership session.

At the Aug. 5 meeting of the directors, proposed changes in the by-laws and constitution were approved.

Most of the articles changed are in the election procedures--selecting officers and directors at a general membership meeting instead of mailing out ballots to chamber members.

A committee headed by Don Wilkie suggested the changes which were approved by the directors.

Another change that will be voted on by the members include selecting of a president, vice president, treasurer, secretary, three one-year directors and three two-year directors, and the immediate past president serves on the board.

At present, all directors are elected for one-year terms.

Coot Bay lake proposed

JENSEN BEACH--Developers of Coot Bay on Hutchinson Island propose digging a 24-foot lake on about 30 acres of land, and have offered to establish a special fund with Martin County to assure maintenance.

The special fund would cover the operating cost of a proposed pumping system for the lake, a representative of the development said.

The Water Management Advisory Board raised some objections to a deep lake, pointing out that it might not be maintained and could become stagnant.

If a special fund would be established to assure maintenance, Bill Maddox, a Coot Bay representative, told commissioners.

Coot Bay developers intend to use fill from the lake to build up the site of the subdivision, and would eliminate the need to haul fill into the development.

Traffic signal survey is asked

JENSEN BEACH-The State Department of Transportation (DOT) will be asked to make a traffic count on A1A at the Jensen Beach Causeway, County Commissioner Ross Philbrick said.

Philbrick said that the survey is the first step toward installation of a traffic signal.

"There is a lot of north-south traffic on A1A" Philbrick said. "And since A1A is a state road, the state would pay for the signal."

Estimated cost of a signal at the intersection is between $15,000 and $20,000.

Blood bank closed Labor Day

STUART--The Martin County Blood Bank will be closed Monday, Labor Day, and will be open again Tuesday, September 3 from noon until 8 p.m.

PAVILION SIGN—The "Sons of Norway" sign is placed on a Jensen Beach Causeway pavilion by George Lewis letting passing motorists know that the members of Gulfstream Lodge No. 514 is having a picnic. The picnic was held last Sunday at noon, and the members enjoyed food, refreshment and watermelon.

BOAT BOW—Pictured under the Viking bow are members of the Sons of Norway, Gulfstream Lodge No 514. Members of the lodge had a picnic last Sunday on the Jensen Beach causeway, and Ruth Sundin was chairman of the event. Also doing some of the work were Knut Bigseith, center, and George Lewis.

Insurance money is returned

TALLAHASSEE-Insurance Commissioner-Treasurer Thomas D. O'Malley says that the Fort Pierce Service Office recovered $282,000 for citizens of Indian River, Martin, Okeechobee and St. Lucie counties who appealed to the Department for help with their insurance problems during the 1973-74 fiscal period.

O'Malley said that final reports from the 21 service offices show that $9.6 million was returned state-wide totaling $26.2 million during the past three and a half years.

In this four county area, he said, $56,000 was returned as a result of complaints about fire and casualty coverages including automobile insurance; $23,000 dealt with accident and health insurance, $202,000 with life insurance, and $1,800 miscellaneous complaints.

O'Malley also said that over $315,000 was refunded state-wide to an additional 13,000 policyholders because of property and casualty company rate examinations by Department rating analysts.

Cobblers'.
Are More LOVE than LEATHER!
See them at STUART DEPARTMENT STORE

Rely on Your Pharmacist for Precision
The Prescription Shop
Jim Bartlett R. Ph. Bob Taylor R. Ph.
Joan Rubin, R. Ph.
821 Colorado Avenue
Phone 287-3443

Snakes alive, close the door

JENSEN BEACH-The first day of school has its pleasurable moments for harried housewives, but Blanche Redit, 1241 South Indian River Drive, found her new release from the kids a bit troublesome.

Once the children were on their way to school, Mrs. Redit planned a swim at the beach. As she walked out the door, she was met by a cottonmouth moccasin coiled by the door.

Hissss, said the snake.

Mrs. Redit backed away.

In walked the snake.

Mrs. Redit couldn't get her dogs to leave the house to the snake so she called the Sheriff's Department. No one came.

Concerned with the dogs and snake being in the same house, Mrs. Redit called the Humane Society in Ft. Pierce. Within twenty minutes, Richard L. Heureux and Jim Lawrence arrived with a cage and equipment and found the snake coiled behind a chest in a bedroom.

Once the snake was gone, Mrs. Redit breathed a sigh of relief.

"I still don't know how much I appreciate the work of those fine young men," she told The Mirror.

She didn't get to go swimming.

Tax reps exam deadline Aug.31

JACKSONVILLE-A. J. O'Donnell, Jr., IRS district director for Florida reminds interested Floridians that August 31 is the deadline for applying for this year's Special Enrollment Examination.

The Special Enrollment Examination will be held on September 23 and 24 for accountants and others who wish to qualify to represent taxpayers at all levels before the Internal Revenue Service. The examination will be given in Jacksonville, Miami, Orlando and Tampa.

Tax practitioners who are not certified public accounts or attorneys must demonstrate their technical competence before they can represent clients before the IRS. This right to practice is governed by technical and ethical standards set by the Treasury Department.

Prospective applicants can obtain application Form 2587 at IRS offices. Completed applications, accompanied by a fee of $23.00 payable to the Internal Revenue Service, should be sent to Director, Audit Division, Internal Revenue Service, Washington, D.C. 20224. Attention: CP:A:C:M:SEE.

Martin County Writer's group resumes meetings

STUART-Martin County Writer's Group will resume meetings September 4. The group meets at 10:00 a.m. on the first and third Wednesdays of each month at the Community Room of First National Bank and Trust Company of Stuart. It is hoped many of the members will have returned from their summer travels by then.

June Smith, who taught poetry in Fort Lauderdale for several years and has won many state and national awards, will continue her poetry lessons.

The third Wednesday is devoted to reading and criticism of prose. Some members have been published, some are still trying, and there are scenes, short stories and features in various stages of completion.

One member, Ann Galloway, is enrolled in the Creative Writing Course at Indian River Community College. She says if the group displays enough interest, her instructor will come to Stuart, so any person interested in any form of writing is invited to attend the meetings which are very informal.

For further information, call Ethel Hurst at 334-2180, or Marian Gauger at 334-0446.

University women slate meeting

JENSEN BEACH-The first meeting of the season for the American Association of University Women, AAUW, will be held Thursday, Aug. 29, at 1:30 p.m. at the home of the president, Helen Wells, 93 El Mar, Beach Club Colony.

Mrs. Wells has returned from a visit to AAUW headquarters in Washington, D.C.

WE'RE ALL THIS AND MUCH, MUCH MORE
Enroll Now for fall Lessons
Sunrise Music Radio Stereo

NEW FOR 1975
THE INCOMPARABLE
RCA XL100
RCA XL-100 100% Solid State Color TV 25" diagonal
Suggested List $749.95
Less Discount -81.95
$668.00
• RCA XL-100. 100% solid state reliability, no chassis tubes to burn out.
• Super AccuColor black matrix picture tube for rich, brilliant color.
• Pushbutton control of color, tint, brightness, contrast.
• Automatic Fine Tuning.
• 82-Channel Electronic Digital Indicator – large glowing numerals indicate each of all 82 channels (2-13 VHF and 14-83 UHF).
• Conserves energy! 100% solid state chassis uses 48 percent less power than comparable RCA sets with tubes. Uses no power when turned off. Instant sound.
America's No. 1 Solid State Color TV by Martin County's No. 1 TV Dealer
FRANK'S TV
"Martin County's Largest TV Dealer"
283-6666
725 Colorado Ave. Stuart, Florida

Howey fall term September 7

HOWEY-IN-THE-HILLS-Registration for Howey Academy's fall term is September 7, and applications are now being considered for boys and girls in grades 7-12 as either boarding or day students.

The six year plan at Howey merges both junior and senior high grades into an academic plan from which 98 percent of Howey graduates enter college.

Howey's 15:1 student-teacher ratio provides an opportunity for students of all abilities to overcome educational handicaps, especially that of over-crowded classrooms.

JENSEN BEACH COMMUNITY CHURCH
409 Skyline Drive
Serving All Faiths
334-0716
Rev. Donald E. Johnson Pastor
Rev. Norman G. Kehrli Assistant Pastor
CHURCH SERVICE
10:00 A.M.
Nursery Provided

JENSEN BEACH BANK
PAYS THE HIGHEST INTEREST RATES PERMISSIBLE BY REGULATORY AUTHORITIES TO ITS SAVINGS CUSTOMERS
PASSBOOK SAVINGS 5%
CERTIFICATES OF DEPOSIT
90 days to 1 year (Min. $1,000) 5½%
1-2½ years (Min. $1,000) 6%
2½ years and over (Min. $1,000) 6½%
90 Days and over (Over $100,000)
RATE OPEN TO NEGOTIATION
Under Federal Regulations withdrawals are permitted with consent of Bank, from new Certificates of Deposit before maturity provided the interest rate is reduced to the regular savings passbook rate (currently 5 percent) and three months interest is forfeited or for the length of time funds have been on deposit if less than three months.
The Golden Rule Account First Manufacturers Bank
Twelve bank services with no service charge and no minimum balance for only $2 a month.
Jensen Beach Bank
First Bancshares Banks We'll do anything for you.
40 Commercial Street, Jensen Beach, Florida 33457. (305) 334-4900.

Letters to the editor

...EDITOR:

...Lawrence Atkin, Ph. D. letter ...r proposal for an 8 per cent annual ...ding or inflation, to be authorized at ...te of 2 per cent per quarter for ...ter of 4 1 per cent per quarter for ...ter is indeed unique and ...has required considerable ...ion. It is the imagination of a ...subject has solved the ...ion of our great country and my ...about your "thoughtful ...should not be construed as ...agreement.

...ge and price controls of any sort, ...I believe you will agree that your ...ble within that specie, are to ...what aspirin is to headache. ...remove the symptoms and ...exacerbate the cause. Your ...recognizes the inability of ...control to maintain a flat inflation ...Controls of any sort, however, ...with the law of supply and ...as such a way as to prevent the ...economic adjustments which ...of inflation.

...lation of surface transporta... the Interstate Commerce Act ...rigidity on one section of the ...which interferes with the law ...and demand. Agricultural ...quotas imposed by the ...to agriculture interferes ...natural operation of the law of ...and demand. Management of ...rates by the Federal Reserve ...the Home Loan Bank Board restrict ...law of supply and demand. These ...clearly illustrate that wage ...controls are not the only ...in the degeneration of the ...

...regulatory invasions of ...freedom are, moreover, not ...principal cause of inflation.

...inflation takes place when more ...and credit are released to chase ...the same amount of goods and ...Under these circumstances, ...action of the law of supply and ...is inexorable: prices increase ...up the extra money.

...Strictly speaking, expansion of the ...supply follows special ...pressure to reduce interest ...This is the aspirin effect with ...for the very cure of the symptom ...money is exactly the cause of ...(inflation). The special ...with the most to lose from high ...rates is the Savings and Loan ...the soundness of which is a ...imperative to the economy in ...Savings and Loans perform the ...of an intermediary that is to say, ...borrow money from various ...their depositors) and lend it ...purchasers (their mortga... the home buyers). In order to ...a profit on this simple ...the Savings and Loans ...a greater rate of interest on ...than they must pay ...to monies they borrow.

...a fact of Savings and Loans lives ...these institutions borrow short and ...long. Their average mortgage loan ...is 10 to 12 years compared to ...deposits' roll over of 28 to 36 ...

...In the early days of the Savings and ...industry, immediately after World ...II, short term rates were, at least, ...and one-half per cent lower than ...rates. It turns out that under ...conditions short term ...increase faster than long term ...than short term rates were ...significantly higher than long term ...This means that given present ...conditions, Savings and Loans lose ...on their intermediatory function ...one hardly blame them for ...to the simple device of ...the monetary supply for the ...purpose of depressing short term interest rates temporary though the effect may be.

The fact remains, however, that we must turn our attention to the real cause of inflation and successfully deal with it or face the spectre of a continued upward spiral and the very real threat of depression, liquidation and institutional failures.

We cannot tolerate the risk of this eventuality. Serious consideration must be given to changing the Savings and Loan regulations to permit them to be true intermediaries matching their borrowing terms (duration of loan and interest) with their lending terms. This can be done, simply, by permitting Savings and Loans to negotiate time deposits which more nearly match their mortgage roll-overs and by permitting them greater elasticity in their interest rates at both ends of their intermediation. I would think that deposit and loan interest rates should be allowed to fluctuate with changes in the cost of living.

These changes would go a long way toward stabilizing one of the most important elements of our economy. If the Federal Reserve Board were then to adopt a tight monetary policy inflation could be stopped.

Any serious battle against inflation is going to cause economic dislocations but this is a cost of inflation which cannot be circumvented. By attacking the problem now that cost will not grow higher. By permitting free economic forces to determine spending priorities the economy will not be burdened by unnecessary frills. The choices are not easy, but the longer we wait, the greater will be the inflation and the worse will be the inevitable crash.

At your proposed rate of 8 per cent annual inflation, it will take slightly less than 9 years to double the cost of everything and thus cut the present sagging value of the dollar in half.

It seems to me that the cost of this brand of aspirin is too high.

With best wishes and warm personal regards I am

Sincerely,
L. A. "Skip" Bafalis
Member of Congress

To the Editor:

Local Politics are beginning to be the main subject now until November and there will of course be charges and counter-chargers. Some of the charges already heard have been rather ridiculous and even petty. However I have observed one political maneuver that is certainly misleading and may even be illegal. This concerns campaign signs appealing for the Re-election of David Harper as County Judge. When was he first elected? I remember when he was appointed to office a short while back but cannot recall any election held that put him in this important position. If it is not illegal to present oneself as being elected, when in fact that it was by appointment to office, it is certainly unethical in my opinion to do so.

Sincerely,
Jack E. Davis
301 Krueger Parkway
Stuart, Florida

To The Editor and County Commissioner Ed Gluckler:

I, Joe Mosley of Mosley & Son Construction am sick and tired of your popping off and standing off and blowing off as stated in the Stuart News Wednesday 8 14 74 and addressed to the Martin County Builders Association. The next time you lump Mosley and Son Construction with all other builders contractors and developers in your statement as doing shoddy work I will not sit idly by and allow you to slander our good name. During our 28 years in Martin County Mosley and Son Construction has built a reputation of quality work, honesty and integrity. I do not appreciate a Commissioner who would make such a general classification. It shows a sign of prejudice and jealousy. I don't know who made you an authority on what constitutes excessive profits are you jealous of anyone who makes more than expenses? For your information and I am not ashamed for the public to know our net profit has been about 6 per cent. I don't see how anyone can call this excessive as you can make more than that on Certificates of Deposit.

I ask you Ed Gluckler would you sell your Cedar Pointe Condominium unit, and your Fisherman's Village duplex for 6 per cent profit? If I disliked condominiums and other buildings as you seem to, I would give what property I have back to the Indians so that it could revert back to its natural state.

As for fighting the Commissioners I think you have the cart before the horse. Since the present Commissioners took office, it has become harder and harder, takes longer and longer to obtain a building permit, and acceptance of any development, rezoning, or hearing before the planning board. The updating of any of these items is a necessity. Neither the Commissioners nor any department of the County associated with building or development) ever notify anyone of the many changes you make. These changes should be mailed to all interested parties at no cost as it is our tax dollars that pay for the materials and salaries.

I am also tired of you referring to any property west of the turnpike as in the boondocks and not suitable for building. I think this statement shows how small your mind is. I live in Tropical Estates, which is a part of Tropical Farms area that I think is as nice as any other part of Martin County. Tropical Estates is 8 miles or approximately 10 minutes from Stuart. Maybe you haven't traveled much further than past the end of your nose.

I challenge you to name the developers and builders whom you feel are guilty of shoddy construction. If you do not, then I suggest you stop polluting the air we are all concerned with.

Joe Mosley

FIELD TRIP--These girls are attending a weekly session of the Blackwater River Environmental Education Center field ecology course of the Florida Department of Agriculture. From left are Cindy Goodwin, of Avon Park; Amy Scott, Martin Avenue in Stuart, and Sherry Cowan, of Milligan. The state forest is in the western part of the Florida panhandle.

Five years ago in The Mirror

The Great One" Jackie Gleason, visited in Jensen Beach for lunch at the Outrigger. He was pictured as was his specially built chauffeured limousine complete with bar, refrigerator, television set, tape deck and all the comforts of home.

* * *

Hazel Forsberg, acting Jensen Beach Chamber of Commerce manager found a set of dentures on the bench in front of the Chamber office. "All I Want for Christmas is my Two Front Teeth"

* * *

Chapter Dad Chris Kalb was pictured with the Girls State Demolas Softball championship team. He coached the Jensen-Stuart boys.

* * *

Governor Claude Kirk was in the area for ground-breaking ceremonies of the new Florida Steel Plant in Indiantown.

* * *

County taxes were increased 1.310 mills, from 6.945 to 8.255 mills, to cover the 1969-70 budget.

* * *

$18 left over from "Pompano Chuck the Dog Man's" memorial fund were sent to the Salvation Army to assist victims of Hurricane Camille.

* * *

Smiling Al Hendry was pictured after being elected president of the Florida LP Gas Association.

* * *

New concrete ties were being installed for the new F.E.C. Railroad tracks to be laid soon.

* * *

July 1969 sales tax collections were up more than 32 per cent over July 1968.

Ten years ago in The Mirror

Andy and Clara Pickard were pictured outside their Ocean Breeze mobile home as they celebrated their 50th wedding anniversary. Andy and Clara now reside in California and are planning their 60th anniversary celebration.

* * *

Robin Tilton won a blue ribbon for "apple bobbing" on horseback at a summer camp in Georgia where she spent eight weeks.

* * *

"American Legion Meets in 'Cool' Hall!" headed a story about Jensen Beach Post 126's new air-conditioning unit.

* * *

An editorial noted "There's a pleasing note in the upcoming national elections that the candidates are not going to dwell in indecision. Republican presidential candidate Barry Goldwater and Democratic presidential candidate Lyndon Johnson have both unanimously agreed that Civil Rights will not be an issue in the campaign, nor will the basic intent of the space program, foreign policies, etc. And it gets one to wondering what the devil is going to be an issue." Anyone remember?

* * *

Grocery Ad: Fresh ground beef 3 lb for $1.29. 3 lb bag of yellow onions 29 cents. 10 lbs. U.S. No. 1 potatoes 59 cents.

* * *

Sandra Rhodes, daughter of Sam and Elaine Rhodes, was the recipient of the Dairy Council of South Florida's Achievement Award for her faithful work and devotion to the Elliott Museum.

"the Curlee guys Have it!"
BLAZERS
KERNIT'S
fashions for men
235 W. Osceola St.
Downtown Stuart
287-0400

RENT A VOLKS.
BEETLE — std. trans. without air
$6.50 per day
first 10 miles free
$.05 per mile over
BEETLE — std. trans. with air
$7.00 per day
first 10 miles free
$.05 per mile over
BEETLE — automatic trans. with air
$7.50 per day
first 10 miles free
$.05 per mile over
PER MONTH
without air $90.00
with air $100.00
ST. LUCIE MOTORS
2806 OKEECHOBEE RD
RT. 70 FT. PIERCE
PHONE TOLL FREE 287-8303

SERVING THE AREA SINCE 1916
Johns Funeral Home
287-3434
961 Colorado Ave. Stuart, Florida

BEST HOME BUYS Port St. Lucie
Cart Jackson, Your Host
501 N.W. Prima Vista
Art Makom, Your Host
749 N.E. Prima Vista
Clara Belle Feig, Your Hostess
1677 Port St. Lucie Blvd.
MODELS OPEN FOR YOUR INSPECTION! WILL BUILD ON YOUR LOT—OR ON A SELECT HOMESITE
MURPHY MODEL HOME
$21,450
FOR THE BEST IN REAL ESTATE SCOTT C. MURPHY
U.S. 1
MODEL HOME
MODEL HOME
STOP LIGHT
PRIMA VISTA BLVD.
MODEL HOME
PORT ST. LUCIE BOULEVARD
U.S. 1
MORNINGSIDE DRIVE

One of these cards...
FIRST NATIONAL BANK AND TRUST CO
master charge.
FIRST NATIONAL
Pat Personal Automatic Teller
24 HOUR BANKING
FIRST NATIONAL
First National Bank and Trust Company of Stuart
a must
for 24 hour banking.
We've made banking easier and convenient for you with 'Pat', our personal automatic teller system. 'Pat' works around the clock, 24 hours a day, every day of the year. And, all it takes to operate 'Pat' is a First National Master Charge Photo Card, or a 'Pat' card.
And it's easy for you to get your First National Master Charge Photo Card. Just stop by First National during regular banking hours.
Your First National Master Charge Photo Card is your key to 'Pat' and 24 hour banking. And remember, Master Charge is accepted by hundreds of thousands of merchants throughout the United States and the world.
Stop in soon for your First National Master Charge Photo Card, your key to 24 hour banking.
FIRST NATIONAL
The bank that grew up with Martin County.
First National Bank and Trust Company of Stuart
Corner of U.S. 1 and Colorado Avenue Business 287-4000
Time of Day Service 287-6500
Member FDIC
American Security Bank of Martin County, affiliate.

Jensen Beach salutes Sarah R. Riedman and her new book for young people

Trees Alive

Illustrated by Giulio Maestro

As informative as its subjects are majestic, this ultimate tree book explains their structure, functions, how they "breathe", grow, winter-rest — everything known about this one of Earth's great riches

$5.50

LOTHROP, LEE & SHEPARD

NEW FACADE—The Martin County Players Barn Theater on East Ocean Boulevard has a new facade for the season. The old sliding doors with the small head thumpers opening have been eliminated. Also, a restroom backstage for actors and workers will be constructed.

Birthday Greetings

JENSEN BEACH—Happy birthday wishes and congratulations are extended this week to Mrs. Lou Papasidero, Sr., Robert Gillespie, Harry Munro and Selma Gardner, celebrating on August 28; to Johanna Sutorius and Rudy Yaniga, on August 29; Ralph Woodcock, Blake Kilbourne and Dot Cielo, August 30; Joyce Kendall, August 31; Mrs. Emil Blackman, Joseph Foster, Audrey Burton, Mary Burson and Darwin Rooker, September 1; and to Harry Bayliss, September 3.

Your Horoscope

For The Week Of Aug. 25-31
By GINA, Copley News Service

For more complete forecast, read indications for your Ascendant sign plus Birth sign. To find your Ascendant sign, count ahead from Birth sign the number of signs indicated.

Time of Birth	Probable Ascendant is
4 to 6 a.m.	Same as birth sign
6 to 8 a.m.	First sign following
8 to 10 a.m.	Second sign following
10 to 12 Noon	Third sign following
Noon to 2 p.m.	Fourth sign following
2 to 4 p.m.	Fifth sign following
4 to 6 p.m.	Sixth sign following
6 to 8 p.m.	Seventh sign following
8 to 10 p.m.	Eighth sign following
10 to Midnight	Ninth sign following
Midnight to 2 a.m.	Tenth sign following
2 to 4 a.m.	Eleventh sign following

ARIES (March 21 to April 19) - Also Aries Ascendant) - Extend your efforts outside the usual work area. Humanitarian or community projects may be involved. Career problems can be solved by calling on past experience. Achieve your goals by enlisting cooperation.

TAURUS (April 20 to May 20) - Also Taurus Ascendant) - Well-meaning friends may overestimate the help they can give you; better count on yourself, primarily. Confusion appears to cloud some issues. You can unravel the mystery by personal investigation.

GEMINI (May 21 to June 20) - Also Gemini Ascendant) - Your professional standing and public image is accented now. A step forward may have some strings attached. Take time to rethink current projects and study. A phase seems to be ending; new starts upcoming.

CANCER (June 21 to July 22) - Also Cancer Ascendant) - Travel, legal matters or publishing projects are accented now. Guard health; don't overdo. Control emotional display. View with suspicion deals that seem too good to be true, because they probably are.

LEO (July 23 to August 22) - Also Leo Ascendant) - Control your emotions. Resist displays of temperament. Investigate inside yourself in a quiet, meditative way; your feelings of restlessness. Finances appear to concern you, but money matters should improve now.

VIRGO (Aug. 23 to Sept. 22) - Also Virgo Ascendant) - You appear concerned about coworkers, pets and children now. Much that you do benefits them greatly. Good time to study and train yourself in something you've always wanted to do but couldn't until now.

LIBRA (Sept. 23 to Oct. 22) - Also Libra Ascendant) - As business affairs become less time consuming, give time and attention to mate and close friends. Sharpen up present skills; learn new ones now. Follow your own instincts rather than the advice of friends.

SCORPIO (Oct. 23 to Nov. 21) - Also Scorpio Ascendant) - Social activities increase and you appear to be behind the scenes doing the planning. Your romantic life is emphasized in a favorable way. Legal matters and the signing of contracts is favored also.

SAGITTARIUS (Nov. 22 to Dec. 21) - Also Sagittarius Ascendant) - Friends and neighbors are helpful now as you expand mentally. Study vocabulary and literary things. Achievements coming now increase your feeling of personal worth; you prove a new skill to yourself.

CAPRICORN (Dec. 22 to Jan. 19) - Also Capricorn Ascendant) - Good time for practical plans to improve your home. Make agreements. New ideas, buying and selling, launching promotions all are favored now. Listen to advice from partners who appear realistic.

AQUARIUS (Jan. 20 to Feb. 18) - Also Aquarius Ascendant) - Valuable information can come to you through personal contacts. Decisions must be made which affect the entire future. Use logic. Questionable deals involving partnerships should be sidestepped.

PISCES (Feb. 19 to March 20) - Also Pisces Ascendant) - Resist tendency to be overly aggressive; be cautious and conservative. When the spotlight hits you, keep your head out of the clouds and your feet on the ground. Anything speculative is not advisable now.

You can learn astrology at home. The "Home Study Course in Beginners Astrology" is now available. For information, write: Your Horoscope Guide, Copley News Service, in care of this newspaper.

Subscribe to The Mirror $5 a year

PENDORA'S
Home-Made Bread & Pie Every Day
Complimentary Cold Duck
Seafood RESTAURANT
DELICIOUS freshwater CATFISH served with Golden Fried Hushpuppies, cole slaw, and candied yams.
ALL YOU CAN EAT!
FAMOUS FOR OUR Crab Cakes
FOR DELICIOUS MEALS
A1A Port Salerno

Royal Lion Restaurant
SERVING DAILY (EXCEPT MONDAY)
5 P.M. 'TIL MIDNIGHT
SUNDAY 5 P.M. 'TIL 10 P.M.
OWNED and OPERATED BY
Mr. and Mrs. "Skeeter" Kimmel
YOUR HOSTESS Mrs. Kimmel

Late Snacks
Served 10 P.M. to 12
Tuesday thru Saturday
The Nostalgic Music of
JAY LEE
At The Piano Nightly In The Lounge
Tues. thru Sat. 9 'til 12
Village Square, Tequesta

Frank & Velma's
The Place With The Million Dollar View
Join Us At
The Crow's nest
RESTAURANT & LOUNGE
ANCHORAGE MARINA
Rt. 707, Jensen Beach, 287-7700
HAPPY SUMMER EATING!
With our SUMMER DISCOUNT PLAN
10% Off
SERVING FROM 5 P. M.
FOR RESERVATIONS PHONE
287-7700 OR 334-6400
CLOSED ALL DAY MONDAY
10 per cent discount on all food and drink until September 15th.
Accumulate your tabs on all cash accounts now through Sept. 15th.
Use them as cash towards FREE Dinners.

GRAND
(Brand New)
OPENING
of the
WINDJAMMER
Lounge-Package Store
Under The New Management of
JIM HAUGK and ALEX BURKS
BOBBY'S BACK
Direct from New Orleans
Enjoy our new Piano Bar
featuring Bobby Everly, Thurs.-Fri.-Sat.
WINDJAMMER
on Hutchinson Island
Proper attire required in lounge after 8 pm

SUN & MOON
CHINESE RESTAURANT
Chinese or American Cuisine
EAT IN OR TAKE OUT
WE CATER TO PARTIES
Hours: 11:30 to 9:30 p.m.
464-8989 461-9795
2510 S. Federal Hwy. (US1) Ft. Pierce
Across street from Sears Town Shopping Center

DENNIS is BACK!
at the MELO DEE
DM DENNIS MARTIN TRIO
FEATURING BOBBY WRIGHT on DRUMS
JOHN BRYANT on GUITAR
EVERY FRIDAY — SATURDAY
9 P.M. Till 2 A.M.
JENSEN LANES' MELO DEE LOUNGE

PORT SIDE LOUNGE
Hutchinson Room
Now Appearing
The Paley & Dynasty Trio
Fantastic Foods by CHEF HENDERSON
Serving Daily 7 AM to 11 PM
Entertainment nightly
Tuesday - Saturday 8 PM-1PM
Sunday 7 PM TO 12 PM
Sheraton Resort Inn
Sheraton Hotels & Motor Inns — A Worldwide Service of ITT.
P.O. Box 929, U.S. A-1-A, Hutchinson Island, Stuart, Florida 334-4000

PUBLIC NOTICES
BECAUSE THE PEOPLE MUST KNOW

NOTICE OF APPLICATION FOR TAX DEED

NOTICE IS HEREBY GIVEN, that Edward Miller & Son, the holder of the following certificate has filed said certificate for a tax deed to be issued thereon. The certificate number and year of issuance, the description of the property, and the names in which it was assessed are as follows:

Certificate No. 103 **Year of Issuance 1972**
Description of Property: Lot 556, Sunset Grovers, Unrec S-D in E½ of Sec. Section 1, Unrec S-D in E½ of Sec. 18-39-38.
Name in which assessed: Gilbert Piranone and Concepition Piranone, his wife.

All of said property being in the County of Martin, State of Florida.

Unless such certificate shall be redeemed according to law the property described in such certificate will be sold to the highest bidder at the courthouse door on the 23rd day of September, 1974 at 11:00 a.m.

Dated this 15th day of August, 1974.

s- Louise V. Isaacs
Clerk of Circuit Court of Martin County, Florida

(Seal)
PUBLISH: August 21, 28, September 4, 11, 1974.

NOTICE OF APPLICATION FOR TAX DEED

NOTICE IS HEREBY GIVEN, that Edward Miller & Son, the holder of the following certificate has filed said certificate for a tax deed to be issued thereon. The certificate number and year of issuance, the description of the property, and the names in which it was assessed are as follows:

Certificate No. 104 **Year of Issuance - 1972**
Description of Property: Lot 518, Sunset Grovers, Unrec S-D in E½ of Sec. Section 1, Unrec S-D in E½ of Sec. 18-39-38.
Name in which assessed: Anita Perrier

All of the property being in the County of Martin, State of Florida.

Unless such certificate shall be redeemed according to law the property described in such certificate will be sold to the highest bidder at the courthouse door on the 23rd day of September, 1974 at 11:00 a.m.

Dated this 15th day of August, 1974.

s- Louise V. Isaacs
Clerk of Circuit Court of Martin County, Florida

(Seal)
PUBLISH: August 21, 28, September 4, 11, 1974

NOTICE OF APPLICATION FOR TAX DEED

NOTICE IS HEREBY GIVEN, that Edward Miller & Son, the holder of the following certificate has filed said certificate for a tax deed to be issued thereon. The certificate number and year of issuance, the description of the property, and the names in which it was assessed are as follows:

Certificate No. 67 **Year of Issuance - 1972**
Description of Property: Lot 322, Section Two, Sunset Grovers, Unrec. S-D in S½ of Sec. 18-39-38.
Name in which assessed: Joseph Horvath, Jr.

All of said property being in the County of Martin, State of Florida.

Unless such certificate shall be redeemed according to law the property described in such certificate will be sold to the highest bidder at the courthouse door on the 23rd day of September, 1974 at 11:00 a.m.

Dated this 15th day of August, 1974.

s- Louise V. Isaacs
Clerk of Circuit Court of Martin County, Florida

(Seal)
PUBLISH: August 21, 28, September 4, 11, 1974

NOTICE OF APPLICATION FOR TAX DEED

NOTICE IS HEREBY GIVEN, that Edward Miller & Son, the holder of the following certificate has filed said certificate for a tax deed to be issued thereon. The certificate number and year of issuance, the description of the property, and the names in which it was assessed are as follows:

Certificate No. 68 **Year of Issuance - 1972**
Description of Property: Lot 343, Sunset Grovers, Unrec S-D in S½ of Sec. 18-39-38.
Name in which assessed: James Lee and Ella Lee, his wife.

All of said property being in the County of Martin, State of Florida.

Unless such certificate shall be redeemed according to law the property described in such certificate will be sold to the highest bidder at the courthouse door on the 23rd day of September, 1974 at 11:00 a.m.

Dated this 15th day of August, 1974.

s- Louise V. Isaacs
Clerk of Circuit Court of Martin County, Florida

(Seal)
PUBLISH: August 21, 28, September 4, 11, 1974

NOTICE OF APPLICATION FOR TAX DEED

NOTICE IS HEREBY GIVEN, that Edward Miller & Son, the holder of the following certificate has filed said certificate for a tax deed to be issued thereon. The certificate number and year of issuance, the description of the property, and the names in which it was assessed are as follows:

Certificate No. 69 **Year of Issuance - 1972**
Description of Property: Lot 351, Sunset Grovers, Unrec S-D in E½ of Sec. 18-39-38.
Name in which assessed: Orange Grove Land Corp.

All of said property being in the County of Martin, State of Florida.

Unless such certificate shall be redeemed according to law the property described in such certificate will be sold to the highest bidder at the courthouse door on the 23rd day of September, 1974 at 11:00 a.m.

Dated this 15th day of August, 1974.

s- Louise V. Isaacs
Clerk of Circuit Court of Martin County, Florida

(Seal)
PUBLISH: August 21, 28, September 4, 11, 1974

NOTICE OF APPLICATION FOR TAX DEED

NOTICE IS HEREBY GIVEN, that Edward Miller & Son, the holder of the following certificate has filed said certificate for a tax deed to be issued thereon. The certificate number and year of issuance, the description of the property, and the names in which it was assessed are as follows:

Certificate No. 42 **Year of Issuance - 1972**
Description of Property: Lots 318 and 319, Sunset Grovers, Unrec. S-D in S½ of Sec. 18-39-38.
Name in which assessed: Alfred H. Worth

All of said property being in the County of Martin, State of Florida.

Unless such certificate shall be redeemed according to law the property described in such certificate will be sold to the highest bidder at the courthouse door on the 23rd day of September, 1974 at 11:00 a.m.

Dated this 15th day of August, 1974.

s- Louise V. Isaacs
Clerk of Circuit Court of Martin County, Florida

(Seal)
PUBLISH: August 21, 28, September 4, 11, 1974

NOTICE OF APPLICATION FOR TAX DEED

NOTICE IS HEREBY GIVEN, that Edward Miller & Son, the holder of the following certificate has filed said certificate for a tax deed to be issued thereon. The certificate number and year of issuance, the description of the property, and the names in which it was assessed are as follows:

Certificate No. 72 **Year of Issuance - 1972**
Description of Property: Lot 357, Section Two, Sunset Grovers, Unrec. S-D in S½ of Sec. 18-39-38.
Name in which assessed: Andre Quilliam

All of said property being in the County of Martin, State of Florida.

Unless such certificate shall be redeemed according to law the property described in such certificate will be sold to the highest bidder at the courthouse door on the 23rd day of September, 1974 at 11:00 a.m.

Dated this 15th day of August, 1974.

s- Louise V. Isaacs
Clerk of Circuit Court of Martin County, Florida

(Seal)
PUBLISH: August 21, 28, September 4, 11, 1974

NOTICE OF APPLICATION FOR TAX DEED

NOTICE IS HEREBY GIVEN, that Edward Miller & Son, the holder of the following certificate has filed said certificate for a tax deed to be issued thereon. The certificate number and year of issuance, the description of the property, and the names in which it was assessed are as follows:

Certificate No. 73 **Year of Issuance 1972**
Description of Property: Lots 314 and 315, Sunset Grovers, Unrec. S-D in S½ of Sec. 18-39-38.
Name in which assessed: Arthur Collin and Ella Collin, his wife.

All of said property being in the County of Martin, State of Florida.

Unless such certificate shall be redeemed according to law the property described in such certificate will be sold to the highest bidder at the courthouse door on the 23rd day of September, 1974 at 11:00 a.m.

Dated this 15th day of August, 1974.

s- Louise V. Isaacs
Clerk of Circuit Court of Martin County, Florida

(Seal)
PUBLISH: August 21, 28, September 4, 11, 1974

NOTICE OF APPLICATION FOR TAX DEED

NOTICE IS HEREBY GIVEN, that Edward Miller & Son, the holder of the following certificate has filed said certificate for a tax deed to be issued thereon. The certificate number and year of issuance, the description of the property, and the names in which it was assessed are as follows:

Certificate No. 74 **Year of Issuance 1972**
Description of Property: Lots 688, 689, 690, Subset Groves, Section 3, Unrec S-D in E½ of Sec 13-39-37.
Name in which assessed: Ella Hammer

All of said property being in the County of Martin, State of Florida.

Unless such certificate shall be redeemed according to law the property described in such certificate will be sold to the highest bidder at the courthouse door on the 23rd day of September, 1974 at 11:00 a.m.

Dated this 15th day of August, 1974.

s- Louise V. Isaacs
Clerk of Circuit Court of Martin County, Florida.

(Seal)
PUBLISH: August 21, 28, September 4, 11, 1974

NOTICE OF APPLICATION FOR TAX DEED

NOTICE IS HEREBY GIVEN, that Edward Miller & Son, the holder of the following certificate has filed said certificate for a tax deed to be issued thereon. The certificate number and year of issuance, the description of the property, and the names in which it was assessed are as follows:

Certificate No. 78 **Year of Issuance - 1972**
Description of Property: Lots 482-483, Section Two, Sunset Grovers, Unrec S-D in S½ of Sec 18-39-38.
Name in which assessed: Evelina Bogbon.

All of said property being in the County of Martin, State of Florida.

Unless such certificate shall be redeemed according to law the property described in such certificate will be sold to the highest bidder at the courthouse door on the 23rd day of September, 1974 at 11:00 a.m.

Dated this 15th day of August, 1974.

s- Louise V. Isaacs
Clerk of Circuit Court of Martin County, Florida

(Seal)
PUBLISH: August 21, 28, September 4, 11, 1974

NOTICE OF APPLICATION FOR TAX DEED

NOTICE IS HEREBY GIVEN, that Edward Miller & Son, the holder of the following certificate has filed said certificate for a tax deed to be issued thereon. The certificate number and year of issuance, the description of the property, and the names in which it was assessed are as follows:

Certificate No. 81 **Year of Issuance - 1972**
Description of Property: Lot 416, Section Two, Sunset Grovers, Unrec S-D in S½ of Sec 18-39-38.
Name in which assessed: Terry Ewanyshyn

All of said property being in the County of Martin, State of Florida.

Unless such certificate shall be redeemed according to law the property described in such certificate will be sold to the highest bidder at the courthouse door on the 23rd day of September, 1974 at 11:00 a.m.

Dated this 15th day of August, 1974.

s- Louise V. Isaacs
Clerk of Circuit Court of Martin County, Florida

(Seal)
PUBLISH: August 21, 28, September 4, 11, 1974

NOTICE OF APPLICATION FOR TAX DEED

NOTICE IS HEREBY GIVEN, that Edward Miller & Son, the holder of the following certificate has filed said certificate for a tax deed to be issued thereon. The certificate number and year of issuance, the description of the property, and the names in which it was assessed are as follows:

Certificate No. 83 **Year of Issuance - 1972**
Description of Property: Lots 434, 435, 436, 437 and 438, Section Two, Sunset Groves, Unrec S-D in S½ of Sec.
Name in which assessed: Josef Pinter and Christine Pinter.

All of said property being in the County of Martin, State of Florida.

Unless such certificate shall be redeemed according to law the property described in such certificate will be sold to the highest bidder at the courthouse door on the 23rd day of September, 1974 at 11:00 a.m.

Dated this 15th day of August, 1974.

s- Louise V. Isaacs
Clerk of Circuit Court of Martin County, Florida

(Seal)
PUBLISH: August 21, 28, September 4, 11, 1974

NOTICE OF APPLICATION FOR TAX DEED

NOTICE IS HEREBY GIVEN, that Edward Miller & Son, the holder of the following certificate has filed said certificate for a tax deed to be issued thereon. The certificate number and year of issuance, the description of the property, and the names in which it was assessed are as follows:

Certificate No. 93 **Year of Issuance 1972**
Description of Property: Lot 474 and 477, Sunset Groves, Section 3, Unrec S-D in E½ of Sec 13-39-37.
Name in which assessed: Ruth Evelyn Pettigrew

All of said property being in the County of Martin, State of Florida.

Unless such certificate shall be redeemed according to law the property described in such certificate will be sold to the highest bidder at the courthouse door on the 23rd day of September, 1974 at 11:00 a.m.

Dated this 15th day of August, 1974.

s- Louise V. Isaacs
Clerk of Circuit Court of Martin County, Florida

(Seal)
PUBLISH: August 21, 28, September 4, 11, 1974

NOTICE OF APPLICATION FOR TAX DEED

NOTICE IS HEREBY GIVEN, that Edward Miller & Son, the holder of the following certificate has filed said certificate for a tax deed to be issued thereon. The certificate number and year of issuance, the description of the property, and the names in which it was assessed are as follows:

Certificate No. 95 **Year of Issuance 1972**
Description of Property: Lot 487, Sunset Groves, Section 3, Unrec S-D in E½ of Sec 13-39-37.
Name in which assessed: Ronald J. Hyde-Clarke

All of said property being in the County of Martin, State of Florida.

Unless such certificate shall be redeemed according to law the property described in such certificate will be sold to the highest bidder at the courthouse door on the 23rd day of September, 1974 at 11:00 a.m.

Dated this 15th day of August, 1974.

s- Louise V. Isaacs
Clerk of Circuit Court of Martin County, Florida

(Seal)
PUBLISH: August 21, 28, September 4, 11, 1974

NOTICE OF APPLICATION FOR TAX DEED

NOTICE IS HEREBY GIVEN, that Edward Miller & Son, the holder of the following certificate has filed said certificate for a tax deed to be issued thereon. The certificate number and year of issuance, the description of the property, and the names in which it was assessed are as follows:

Certificate No. 97 **Year of Issuance - 1972**
Description of Property: Lot 491, Sunset Groves, Section 3, Unrec S-D in E½ of Sec 13-39-37.
Name in which assessed: Lucille Peaupre.

All of said property being in the County of Martin, State of Florida.

Unless such certificate shall be redeemed according to law the property described in such certificate will be sold to the highest bidder at the courthouse door on the 23rd day of September, 1974 at 11:00 a.m.

Dated this 15th day of August, 1974.

s- Louise V. Isaacs
Clerk of Circuit Court of Martin County, Florida

(Seal)
PUBLISH: August 21, 28, September 4, 11, 1974

NOTICE OF APPLICATION FOR TAX DEED

NOTICE IS HEREBY GIVEN, that Edward Miller & Son, the holder of the following certificate has filed said certificate for a tax deed to be issued thereon. The certificate number and year of issuance, the description of the property, and the names in which it was assessed are as follows:

Certificate No. 100 **Year of Issuance - 1972**
Description of Property: Lots 686, 687, 688, 689 and 690, Section Three, Sunset Groves, Unrec S-D in E½ of Sec.
Name in which assessed: Denis Bruneau and Marianne Bruneau, his wife.

All of said property being in the County of Martin, State of Florida.

Unless such certificate shall be redeemed according to law the property described in such certificate will be sold to the highest bidder at the courthouse door on the 23rd day of September, 1974 at 11:00 a.m.

Dated this 15th day of August, 1974.

s- Louise V. Isaacs
Clerk of Circuit Court of Martin County, Florida

(Seal)
PUBLISH: August 21, 28, September 4, 11, 1974

NOTICE OF APPLICATION FOR TAX DEED

NOTICE IS HEREBY GIVEN, that Edward Miller & Son, the holder of the following certificate has filed said certificate for a tax deed to be issued thereon. The certificate number and year of issuance, the description of the property, and the names in which it was assessed are as follows:

Certificate No. 123 **Year of Issuance - 1972**
Description of Property: Lot 464, Sunset Groves, Section 3, Unrec S-D in E½ of Sec.
Name in which assessed: Kasimir Saramaga

All of said property being in the County of Martin, State of Florida.

Unless such certificate shall be redeemed according to law the property described in such certificate will be sold to the highest bidder at the courthouse door on the 23rd day of September, 1974 at 11:00 a.m.

Dated this 15th day of August, 1974.

s- Louise V. Isaacs
Clerk of Circuit Court of Martin County, Florida

(Seal)
PUBLISH: August 21, 28, September 4, 11, 1974

NOTICE OF APPLICATION FOR TAX DEED

NOTICE IS HEREBY GIVEN, that Edward Miller & Son, the holder of the following certificate has filed said certificate for a tax deed to be issued thereon. The certificate number and year of issuance, the description of the property, and the names in which it was assessed are as follows:

Certificate No. 99 **Year of Issuance - 1972**
Description of Property: Lot 573, Sunset Groves, Section 3, Unrec S-D in E½ of Sec
Name in which assessed: Ernest Lambert.

All of said property being in the County of Martin, State of Florida.

Unless such certificate shall be redeemed according to law the property described in such certificate will be sold to the highest bidder at the courthouse door on the 23rd day of September, 1974 at 11:00 a.m.

Dated this 15th day of August, 1974.

s- Louise V. Isaacs
Clerk of Circuit Court of Martin County, Florida

(Seal)
PUBLISH: August 21, 28, September 4, 11, 1974

NOTICE OF APPLICATION FOR TAX DEED

NOTICE IS HEREBY GIVEN, that Edward Miller & Son, the holder of the following certificate has filed said certificate for a tax deed to be issued thereon. The certificate number and year of issuance, the description of the property, and the names in which it was assessed are as follows:

Certificate No. 108 **Year of Issuance - 1972**
Description of Property: Lot 566, Sunset Groves, Section 3, Unrec S-D in E½ of Sec.
Name in which assessed: Andre Mousseau and Denise Mousseau, his wife

All of said property being in the County of Martin, State of Florida.

Unless such certificate shall be redeemed according to law the property described in such certificate will be sold to the highest bidder at the courthouse door on the 23rd day of September, 1974 at 11:00 a.m.

Dated this 15th day of August, 1974.

s- Louise V. Isaacs
Clerk of Circuit Court of Martin County, Florida

(Seal)
PUBLISH: August 21, 28, September 4, 11, 1974

NOTICE OF APPLICATION FOR TAX DEED

NOTICE IS HEREBY GIVEN, that Edward Miller & Son, the holder of the following certificate has filed said certificate for a tax deed to be issued thereon. The certificate number and year of issuance, the description of the property, and the names in which it was assessed are as follows:

Certificate No. 113 **Year of Issuance - 1972**
Description of Property: Lot 682, Sunset Groves, Section 3, Unrec S-D in E½ of Sec.
Name in which assessed: Florent Moisan

All of said property being in the County of Martin, State of Florida.

Unless such certificate shall be redeemed according to law the property described in such certificate will be sold to the highest bidder at the courthouse door on the 23rd day of September, 1974 at 11:00 a.m.

Dated this 15th day of August, 1974.

s- Louise V. Isaacs
Clerk of Circuit Court of Martin County, Florida

(Seal)
PUBLISH: August 21, 28, September 4, 11, 1974

NOTICE OF APPLICATION FOR TAX DEED

NOTICE IS HEREBY GIVEN, that Edward Miller & Son, the holder of the following certificate has filed said certificate for a tax deed to be issued thereon. The certificate number and year of issuance, the description of the property, and the names in which it was assessed are as follows:

Certificate No. 119 **Year of Issuance - 1972**
Description of Property: Lot 626, Sunset Groves, Section 3, Unrec S-D in E½ of Sec.
Name in which assessed: Jose Joaquin Bolanos

All of said property being in the County of Martin, State of Florida.

Unless such certificate shall be redeemed according to law the property described in such certificate will be sold to the highest bidder at the courthouse door on the 23rd day of September, 1974 at 11:00 a.m.

Dated this 15th day of August, 1974.

s- Louise V. Isaacs
Clerk of Circuit Court of Martin County, Florida

(Seal)
PUBLISH: August 21, 28, September 4, 11, 1974

NOTICE OF APPLICATION FOR TAX DEED

NOTICE IS HEREBY GIVEN, that Edward Miller & Son, the holder of the following certificate has filed said certificate for a tax deed to be issued thereon. The certificate number and year of issuance, the description of the property, and the name in which it was assessed are as follows:

Certificate No. 104 **Year of Issuance - 1972**
Description of Property: Lots 533, 534, 536, 537, 538 and 539, Sunset Groves, Sec. 2, Unrec S-D in E½ of Sec
Name in which assessed: Sorin Boghen

All of said property being in the County of Martin, State of Florida.

Unless such certificate shall be redeemed according to law the property described in such certificate will be sold to the highest bidder at the courthouse door on the 23rd day of September, 1974 at 11:00 a.m.

Dated this 15th day of August, 1974.

s- Louise V. Isaacs
Clerk of Circuit Court of Martin County, Florida

(Seal)
PUBLISH: August 21, 28, September 4, 11, 1974

NOTICE OF APPLICATION FOR TAX DEED

NOTICE IS HEREBY GIVEN, that Edward Miller & Son, the holder of the following certificate has filed said certificate for a tax deed to be issued thereon. The certificate number and year of issuance, the description of the property, and the names in which it was assessed are as follows:

Certificate No. 106 **Year of Issuance - 1972**
Description of Property: Lot 331, Sunset Groves, Section 3, Unrec S-D in E½ of Sec
Name in which assessed: Henri Martin

All of said property being in the County of Martin, State of Florida.

Unless such certificate shall be redeemed according to law the property described in such certificate will be sold to the highest bidder at the courthouse door on the 23rd day of September, 1974 at 11:00 a.m.

Dated this 15th day of August, 1974.

s- Louise V. Isaacs
Clerk of Circuit Court of Martin County, Florida

(Seal)
PUBLISH: August 21, 28, September 4, 11, 1974

NOTICE OF APPLICATION FOR TAX DEED

NOTICE IS HEREBY GIVEN, that Edward Miller & Son, the holder of the following certificate, has filed said certificate for a tax deed to be issued thereon. The certificate number and year of issuance, the description of the property, and the name in which it was assessed are as follows:

Certificate No. 128 **Year of Issuance - 1972**
Description of Property: Lots 680 and 681, Sunset Groves, Section 3, Unrec S-D in E½ of Sec.
Name in which assessed: Silvio Celle

All of said property being in the County of Martin, State of Florida.

Unless such certificate shall be redeemed according to law the property described in such certificate will be sold to the highest bidder at the courthouse door on the 23rd day of September, 1974 at 11:00 a.m.

Dated this 15th day of August, 1974.

s- Louise V. Isaacs
Clerk of Circuit Court of Martin County, Florida

(Seal)
PUBLISH: August 21, 28, September 4, 11, 1974

NOTICE OF APPLICATION FOR TAX DEED

NOTICE IS HEREBY GIVEN, that Edward Miller & Son, the holder of the following certificate has filed said certificate for a tax deed to be issued thereon. The certificate number and year of issuance, the description of the property, and the names in which it was assessed are as follows:

Certificate No. 109 **Year of Issuance - 1972**
Description of Property: Lot 475, Sunset Groves, Section 3, Unrec S-D in E½ of Sec.
Name in which assessed: George Charbowski and Pauleete Charkowski, his wife

All of said property being in the County of Martin, State of Florida.

Unless such certificate shall be redeemed according to law the property described in such certificate will be sold to the highest bidder at the courthouse door on the 23rd day of September, 1974 at 11:00 a.m.

Dated this 15th day of August, 1974.

s- Louise V. Isaacs
Clerk of Circuit Court of Martin County, Florida

(Seal)
PUBLISH: August 21, 28, September 4, 11, 1974

NOTICE OF APPLICATION FOR TAX DEED

NOTICE IS HEREBY GIVEN, that Edward Miller & Son, the holder of the following certificate has filed said certificate for a tax deed to be issued thereon. The certificate number and year of issuance, the description of the property, and the names in which it was assessed are as follows:

Certificate No. 112 **Year of Issuance - 1972**
Description of Property: Lots 503 and 504, Sunset Groves, Section 3, Unrec S-D in E½ of Sec
Name in which assessed: Robert Leonet

All of said property being in the County of Martin, State of Florida.

Unless such certificate shall be redeemed according to law the property described in such certificate will be sold to the highest bidder at the courthouse door on the 23rd day of September, 1974 at 11:00 a.m.

Dated this 15th day of August, 1974.

s- Louise V. Isaacs
Clerk of Circuit Court of Martin County, Florida

(Seal)
PUBLISH: August 21, 28, September 4, 11, 1974

NOTICE OF APPLICATION FOR TAX DEED

NOTICE IS HEREBY GIVEN, that Edward Miller & Son, the holder of the following certificate has filed said certificate for a tax deed to be issued thereon. The certificate number and year of issuance, the description of the property, and the name in which it was assessed are as follows:

Certificate No. 101 **Year of Issuance - 1972**
Description of Property: Lot 516, Sunset Groves, Section 3, Unrec S-D in E½ of Sec.
Name in which assessed: Huguette Perron Brunet

All of said property being in the County of Martin, State of Florida.

Unless such certificate shall be redeemed according to law the property described in such certificate will be sold to the highest bidder at the courthouse door on the 23rd day of September, 1974 at 11:00 a.m.

Dated this 15th day of August, 1974.

s- Louise V. Isaacs
Clerk of Circuit Court of Martin County, Florida

(Seal)
PUBLISH: August 21, 28, September 4, 11, 1974

NOTICE OF APPLICATION FOR TAX DEED

NOTICE IS HEREBY GIVEN, that Edward Miller & Son, the holder of the following certificate has filed said certificate for a tax deed to be issued thereon. The certificate number and year of issuance, the description of the property, and the name in which it was assessed are as follows:

Certificate No. 118 **Year of Issuance 1972**
Description of Property: Lot 575, Sunset Groves, Section 3, Unrec S-D in E½ of Sec
Name in which assessed: Claude David and Rosaire Brassard

All of said property being in the County of Martin, State of Florida.

Unless such certificate shall be redeemed according to law the property described in such certificate will be sold to the highest bidder at the courthouse door on the 23rd day of September, 1974 at 11:00 a.m.

Dated this 15th day of August, 1974.

s- Louise V. Isaacs
Clerk of Circuit Court of Martin County, Florida

(Seal)
PUBLISH: August 21, 28, September 4, 11, 1974

Subscribe to The Mirror.
$5.00 per year

IN THE CIRCUIT COURT OF MARTIN COUNTY, FLORIDA
Civil Action No. 74-573 CA

In the Matter of the Adoption Of
Laura Lynn Corley

NOTICE OF SUIT

TO: LECTA MARIE HOUSTON
Address Unknown
Residence Unknown

YOU ARE NOTIFIED that an action for Adoption has been filed and you are required to serve a copy of your written defenses, if any, to it on MALLORY L. JOHNSON, Attorney for the Petitioner whose address is P.O. Box 956, Stuart, Florida 33494, on or before September 21, 1974, and file the original with the Clerk of this Court either before service on Petitioner's attorney or immediately thereafter or a default will be entered against you for the relief demanded in the Petition.

WITNESS my hand and the seal of said Court in Stuart, Florida, this 15th day of August, 1974.

Clerk of the Circuit Court
By: s- Marsha Stokes
Deputy Clerk

(Seal)
PUBLISH: August 21, 28, September 4, 11, 1974

NOTICE OF INTENT TO REGISTER FICTITIOUS NAME

NAME
PETER'S SMOKED FISH
1500 N.E. State Road 707
Rio
Jensen Beach, FL 33457
FICTITIOUS NAME
PETER'S SMOKED FISH
Division of Gateway Industries Company, Inc.
56 Third Street
Pittsburg, Pa. 15238
BY: ROBERT R. WERLE PRES.
PUBLISH: AUGUST 7, 14, 21, and 28, 1974

Public notice is hereby given that the undersigned intends to register with the Clerk of the Circuit Court of St. Lucie County, Florida, pursuant to Section 865.09, Florida Statues 1971, the fictitious name, to wit

The Perry Cable Television Companies

under which St. Lucie Cable Company, Inc. is engaged in business at P.O. Box 866, Stuart, Florida 33494

Pub
S/ John H. Perry, Jr.
John H. Perry, Jr. Owner
PUBLISH: August 28 & September 4, 11, 18, 1974

Public notice is hereby given that the undersigned intends to register with the Clerk of the Circuit Court of St. Lucie County, Florida pursuant to Section 865.09, Florida Statues 1971, the fictitious name, to wit

Perry Cable TV

under which St. Lucie Cable Company, Inc. is engaged in business at P.O. Box 866, Stuart, Florida 33494

Pub
S/ John H. Perry, Jr.
John H. Perry, Jr. Owner
PUBLISH: August 28 & September 4, 11, 18, 1974

JBWA luncheon

JENSEN BEACH-The Jensen Beach Womens Assn. will have a luncheon, fashion show and cards on Wednesday, Sept. 4th, at 12:00 noon, at the Bay Harbor Club on St. Lucie Blvd. in the main dining room. Parking is ample. The public is cordially invited. For reservations, call 334-0266 or 334-6765.

BIG 7-DAY SALE!

FEATURED SPECIALS:

Seagrams 7 Crown	Qt. $5.29	Old Stagg Bourbon	Qt. $4.29
Echo Springs 6 yr. old	Qt. $4.99	Schenley Reserve	Qt. $4.79
		Grand Canadian	Qt. $4.79
Sandy Scott Scotch	Qt. $4.99	Jim Beam Bourbon	Qt. $4.99
Ballantine Scotch	5th $5.99	Paul Jones Blend	Qt. $3.99

SCOTCH

Dimple's 15 Yr. old	Qt. $8.39
Johnnie Walker Red	Qt. $4.99
Hill & White	5th $3.99

GIN

Schenley's Gin	Qt. $3.19
Hoosbis Hi & Dry	Qt. $4.99
Gordon's Gin	Qt. $4.79

BOURBON

Ole Bourbon	Qt. $4.19
Cabin Still	Qt. $4.89
Tea High	Qt. $4.99
J.W. Dant 100 prf	$4.99

VODKA

Smirnoff	Qt. $5.19
Boston & Pike	Qt. $3.79
Schenley	Qt. $3.99

MISC

Carib Cup	5th $7.88
Florentine	5th $7.99
Lauer's White	5th 2.88
Party Time Cocktail Mix pkg.	$ .58
Kahula Liquer	5th $8.99
Jacques Cardin Brandy	Qt. $4.79
Stock Vermouth 26 oz.	$2.78

BLENDS

Philadelphia	Qt. $4.49
Burke & Barry	Qt. $4.49
Carstairs	Qt. $3.99
Seagram's V.O	5th $6.59

LANCE LIQUORS
SEARSTOWN SHOPPING CENTER
FT. PIERCE, FLA.

UA to cross savannas, provides impact study

BY DICK CAMPBELL AND ALICE HICKEY

PORT ST. LUCIE—Causeways and ... where needed and where asked ... authorities will be used by Universal ... Adams to reach the planned Green Belt ... highway of General Development ... Corporation, it was revealed Tuesday ... presenting a massive regional impact ...

study to the city council of Port St. Lucie. Robert Amann, UA's local manager, said that the Twin Baryan Plantation project would not use Walton Road or Indian River Drive for access to the property, but would rather go west to join the proposed GDC highway that skirts the west side of the Jensen Savannas.

"We still have maintained the integrity we started out with that Indian River Drive should be a scenic road and not loaded with traffic," Amman said, adding that the access would be from the west "connecting directly to Port St. Lucie via the parkway system through the GDC Mid-Port area."

Bob Seeley, general manager of Port St. Lucie, told The Mirror later that the parkway route had not yet been settled and while admitting that "it looks like that is where it will go," said that no determination by the company (GDC) had been made yet.

Efforts to buy land for access from Walton Road, as suggested by the courts, failed when property owners asked as high as $100,000 per acre for their land. The westerly route is the only route left to the company according to Amann.

A study is underway by both Universal Adams and the State of Florida as to the hydrology and engineering aspects.

We (US) will abide by their decision as to which is the correct way to cross the savannas to produce the least disturbance environmentally and hydrologically," Amann told the council. "If they say we bridge bridge we will do."

Universal Adams proposal is to have their main entrance routed out across the savannas on the high ground area and come out somewhere in the vicinity of GDC's Industrial Park at Mid-Port, Seeley said.

That is conditional upon getting approvals from U.S. which have not been received yet. It is also conditioned upon the report of the traffic consultants and at this time they seem to indicate that is a pretty good way to go," he concluded.

Amann told the council that copies of the impact statement have been submitted to the South and Central Florida Flood Control, the South Florida Regional Planning Council and to the Department of Administration in Tallahassee.

According to Amann, the South Florida Regional Planning Council has ten days to review the impact statement. Should this statement be considered incomplete, UA will have ten days to furnish the balance of the information.

The Regional Planning Council will then have a 70-day process time in which to absorb the information feed it into the computer that will tie-in this with the entire information they have for Martin, St. Lucie and Indian River Counties.

The city will be notified of the public hearing and will receive recommendations from the Planning Council as to whether or not the application should be approved, modified or denied.

Jerry Thomas heads Labor Day festivities

PORT ST. LUCIE—All systems are go for the day long Labor Day festivities to be held at the Port St. Lucie Marina.

Jerry Thomas, Republican candidate for governor and former president of the Florida Senate, is expected to be present during the afternoon.

An invitation has been extended to all political candidates to attend the function.

The festivities will begin at 10 a.m. with a bake sale, white elephant sale, and a raffle table for special gifts.

Tickets to win a year's supply of gasoline—500 gallons—will be on sale all day as may be purchased in advance. Dancing will be that evening.

Beginning at 2 p.m. bingo, with ... pictures ... will be played ... approximately. Six special prizes will be given away during the bingo game to ... with gasoline stub holders. It will be necessary to be present to win special ...

A complete chicken barbecue dinner will be served beginning at 4:30 p.m.

Chamber annual meet September 25

PORT ST. LUCIE—Dr. Donald B. Dunlop a nationally known leader in the field of environmental planning, will be the guest speaker at the September 25th Annual Meeting of the Fort Pierce-St. Lucie County Chamber of Commerce according to an announcement today by C of C President Richard Stebbins.

Dr. Dunlop a former scientific advisor to the U.S. Department of Interior is Florida Power & Light Company's vice president of Environmental Planning and Research.

"We are extremely pleased to have Dr. Dunlop as our guest speaker," said Stebbins. "We feel his remarks will be of great interest to all St. Lucie County residents as the doctor is well qualified to speak on such topics as the future impact of environmental research on business development, the soaring cost of energy, and the FP&L's Nuclear Power Plant being constructed on Hutchinson Island."

Tickets for the Annual Meeting, to be held at the Port St. Lucie Hilton, can be ordered by telephoning the Chamber office at 461-2746.

During the forthcoming meeting, Stebbins will turn over the officer's gavel to the Chamber's in-coming president, local attorney Michael Jeffries.

The organization's new president-elect Richard Hellstrom, and in-coming treasurer Don Raffy, will also be installed at that meeting along with several new directors.

Other business at the meeting will include the presentation of the Chamber's annual report on activity for the 1972-74 fiscal year and the awarding of the prestigious "President's Award."

We feel our up-coming annual meeting will be an extremely interesting one and we hope every member will plan to attend," concluded Stebbins.

Community guides available

PORT ST. LUCIE—Free copies of the St. Lucie Junior Woman's Club Community Guide, "All About Fabulous St. Lucie County," are available now at the North Port Marint, Port St. Lucie.

Ground broken for PSL turnpike interchange

PORT ST. LUCIE—Among dignitaries who attended groundbreaking ceremonies for the Port St. Lucie turnpike interchange last Thursday was Department of Transportation project director Ray Provost who said he expects, "If weather and circumstances permit, the interchange will be open to traffic in about a year."

Robert Bleum, General Development Corp. vice president in charge of engineering, spoke to the group assembled and turned an honorary spade of earth.

Local dignitaries in attendance were St. Lucie County Commission Chairman W.R. McCain, Commissioners E.E. Green and Edward Enns, State Rep. Charles Nergard and Port St. Lucie Vice Mayor Franklin Beardsley.

Work began on the $1,602,263.72 project last Wednesday.

Jr. Women plan 'new member' coffee

PORT ST. LUCIE—All women of the St. Lucie County area between the ages of 18 and 40 are cordially invited to attend a Coffee for new & prospective members given by the St. Lucie Junior Woman's Club. It will be held on Thursday, September 5th at 8 p.m. at the home of Mrs. Gary Ament, 709 So. 8th Street, Fort Pierce.

Regular monthly meetings are held on the second Wednesday of the month at the North Port St. Lucie Marina at 8 p.m.

For any further information please contact Mrs. David Simonson, membership chairman, at 878-3935.

MIRROR

PAGE 1, SECTION B

HAT IN HAND—Holding a big flower topped hat, these two Republican leaders are shown at the Republican rally Saturday at the Jensen Beach Causeways. Jane Kelly, left, is president of the Republican Women's Club, and Jane Henderson is chairman of the Republican Executive Committee.

WALKING AND TALKING—People at the Republican rally last Saturday on the Jensen Beach Causeways did a lot of walking and talking, shaking hands and many had on campaign hats of different shape and color.

POLITICAL TALK—Two former commissioners chat with one that is still serving at Saturday's Republican rally on Jensen Beach Causeway. Arthur Sims, left, served on the Stuart City Commission for several years and Bill Hussey was the first Republican to serve on Martin County Commission. Ed Norton is presently a member of Stuart Commission.

MIRRORLAND.... the AFFLUENT market

66.7% of Mirrorland families own more then two autos. *

BUT

38% of Mirrorland families bought their automobiles OUTSIDE of Martin and St. Lucie Counties. *

80% of Mirrorland families will buy their next auto new...a total of 7,240 new cars that can be sold. *

Is The Mirrorland Market AFFLUENT? The National Average is that 51% [illegible] cars sold will be new!)

TO SELL—ADVERTISE
MIRRORLAND
PHONE
334-4333 To Reach Mirrorland

*Institute of Modern Marketing

...FISH volunteers meet Thursday

...STUART-Thursday, August 29 is the ...night for all FISH volunteers. At ...p.m. all volunteers will meet at the ...rst First United Methodist Church ...r "Operation Get Hooked", an ...rmation session.

...his brief mass meeting will be led by ...ther Sullivan of St. Martin's Roman ...holic Church of Jensen Beach, the ...everend R. A. Potts of the Palm City Congregational Church, and the Reverend Jack Downey of the Stuart First United Methodist Church.

The session will provide the necessary practical information that the volunteers will need in order to serve the FISH program, which starts on September 1.

Each volunteer is asked to bring a can of food to help stock the emergency food closet.

INSPECTING TREE--Checking the Sabal palm tree before it was hoisted on top of Oceana are, from left, Milo Abercrombie, vice president and sales manager for the Hutchinson Island condominium apartment in St. Lucie County. Russ Mai, vice president of construction, and Supt. Ed Ryan, of Frank J. Rooney, contractors of Lauderdale

A MAN INTERESTED IN:
ENVIRONMENTAL PROTECTION
PLANNED GROWTH
ACCESSIBILITY TO THE PUBLIC
ELECT
EDWARD G. HARVEY
SEPTEMBER 10TH
MARTIN COUNTY COMMISSIONER DIST. 4.
IS YOUR COUNTY COMMISSIONER ED HARVEY WILL SERVE THE ENTIRE COUNTY.
OPEN THE DOOR TO BETTER GOV.
PAID FOR BY PAUL GLIEDMAN, CAMPAIGN TREAS. G.O.P.

Variety of fish caught last week

JENSEN BEACH-A variety of fish were caught last week, according to the Snook Nook report. Catches recorded follow.

Tuesday, August 20: Fred Dushanek, Roy Greenwald and Floyd Gillen, 11 trout and 1 snook; Ted Bloom, 3 trout; Ed Wagner 1 trout; Mike Schaub, a drum and 3 snapper; Duch White, 7 fluke, 3 trout; Ralph Petersen, 1 trout, and Capt. Howard Peterson and Walter Kelly, off-shore, a 28 lb.-10 oz. king and one 12 lb. cuda.

Wednesday, August 21: Don Hansen, from Sebring, had 1 snook; Fred Dushanek, 7 trout; Pete Petersen and Stan Lippincott, 8 trout, and Norman and Bobby Thomas landed 60 whiting, 6 pompano and 1 bluefish.

Thursday, August 22: Fred Dushanek, 4 trout; Floyd Gillen, 3 trout; Ed Wagner and Pat Patterson, 10 trout; Ted Bloom, 2 trout; Tom Walsh and Karl Walters, 33, croaker, and five-year-old Mark Zarsella, 1 pompano.

Friday, August 23: Duck White, 1 trout and a 8 pound fluke, new Sailfish Club leader; Ed Wagner, 10 trout.

Saturday, August 24: Dan Leavitt, 1 trout; Floyd Gillen, 1 trout; Edith Reehl, 7 pompano and 5 snapper; Mary Klenowski, 15 snapper, croaker and pompano and Bob Capps, 2 snook.

Sunday, August 25: Joe and Elaine Walls, 1 jack, 1 snook and 4 pompano. Ed Wagner and Pat Patterson, 10 trout; Eric Todd, drifting off-shore, a 15 pound king, and Bill Lewis, fishing in the Savannas caught one 5 lb. bass and 34 large bream.

Monday, August 26: Ed Wagner and Ted Bloom, 14 trout; Bill Wagner, 2 trout; Duck White, 5 trout and 2 fluke, and Joe Walls, 4 pompano.

Duplicate bridge

STUART-JENSEN BEACH-On Monday August 19th there were 9½ tables in play with an average of 94½. North-South and 84 for East-West.

North-South winners were L. Stassel and J. Merulla with 126½ points; second were C. Finnan and Betty Wehrman with 110½ points, and in third place were C. Hawkins and G. Corrao with 100½ points.

East-West winners were Louise Ressler and Stella McCoy with 101½ points; second were W. Albert and B. Miller with 99½ points, and in third place were Mr. and Mrs. H.F. Banan with 99 points.

On Friday August 16th a Howell Movement was played and in first place was Mr. and Mrs. Fred Belling, second were George Benoit and Ed Gates, and third place went to Jack Alger and Cele Berks.

Game time is 1 p.m. Mondays and Fridays in The Harry Hoke Community Room of The First Federal Savings and Loan Assn., Jensen Beach. All players are welcome and a partner is always available.

Arsenic rolls 'em in the aisles

STUART--They were rolling in the aisles at the first three performances of "Arsenic and Old Lace" last week.

The Kesselring classic hit comedy reopens at the New Lyric Theatre in Stuart for performances on September 6 and 7 at 8:30 p.m., with a matinee at 3:00 p.m. Sunday, September 8.

Tickets are on sale at the theater box office.

Band auditions will be held August 29. Anyone who doesn't belong to a group is urged to come down and try out. The New Lyric would like to organize a group.

Memberships in the theater group are still open. Every one is invited to find himself a place in this worthwhile organization.

There will be Clowns, Puppets and Prizes Saturday at 11:00 a.m. in the Big Blue Cookie Box. "It Can't Be That Sad, Happy" will return September 7 by popular request.

George D. Smith makes hole-in-one

PORT ST. LUCIE--George D. Smith, playing in the weekly Tuesday game of the North Port St. Lucie League, made a hole-in-one on the 17th hole.

Hole 17 is a 165-yard, par three hold, and Smith made the shot while playing with Art Gerhardt, Lowell Thomas and Judd Thurston.

OMC board changes

MILWAUKEE-The Directors of Outboard Marine, at their meeting on August 7, announced the election of William C. Scott, 62, to fill the position of vice chairman of the board, and Charles D. Strang, 53, to president and general manager. Scott had held the presidency since 1959. Strang has been with OMC since 1966 and has been director of marine engineering, Group Vice President-Marine Products, an OMC director and, since January, executive vice president-marine group.

Ralph S. Evinrude, Chairman of the Board, stated that the position of vice chairman of OMC has remained vacant since 1963 and the elevation of Scott is in recognition of the need to fill that post in order to provide more executive time devoted to forward planning and policy matters.

Mr. Strang has spent the past twenty three years as an engineering and operating executive in the marine field. Evinrude said, "and has demonstrated exceptional leadership qualities."

Starts Friday
HELEN, HERBIE
...and a HEAP of HILARIOUS HAPPENINGS!
WALT DISNEY PRODUCTIONS
HERBIE RIDES AGAIN
TECHNICOLOR
TIMES
Fri. 6, 8, 10; Econo Hr. 5 45-6 15 $1.50 Sat. 2, 4, 6, 8, 10; Econo Hr. 1 45-2 15 $1.50 Sun & Mon 3, 5, 7, 9; Econo Hr. 2 45-3 15 $1.50 Tues-Thurs 6 30, 8 30; Econo Hr. 6 15-6 45 $1.50
MAYFAIR THEATRE
287-8433

Copeland's Bologna 1-lb. pkg. 99¢
American Kosher Salami or Bologna 12-oz. pkg. 99¢
Dirr's Gold Seal Spiced Luncheon Meat 1-lb. pkg. 79¢
Black Forest, Polish Style Kielbasa Sausage 12-oz. pkg. $1.99
Jeno's Sausage Pizza 13½-oz. size 89¢
Morton's, 10 Piece Fried Chicken 32-oz. size $1.99
Patio Mexican Dinners 12-oz. size 59¢
Holloway House Stuffed Peppers 14-oz. size 79¢
Stouffer's French Crumb Cake 10-oz. size 89¢
Sara Lee, Light Honey Pull-Aparts 12-oz. size 89¢
Sara Lee Blueberry Coffee Ring 8½-oz. size 89¢
Sara Lee Dutch Apple Pie 32-oz. size $1.99
It's New! Stokely's 20-oz. Broccoli Florentine, 18-oz. Polynesia, or Milano, Frozen Menu-Maker Vegetables pkg. 79¢
Stouffer's Chocolate Chip Cake 15-oz. size 89¢
Green Giant, Niblets Corn on the Cob 6-ear pkg. 49¢
Julian Freirich's Smoked Tongue lb. $1.99
Julian Freirich's Cooked Smoked Tongue lb. $1.99
Mrs. Paul's Frozen Fish Sticks 16-oz. pkg. 99¢
Mrs. Paul's, Frozen Fried Fish Fillets 14-oz. pkg. 99¢
Black Forest Hot Italian Loaf lb. 69¢
Swift's Premium Bologna lb. 99¢
Oscar Mayer's Cotto Salami lb. $1.29
Almar's Corned Beef or Pastrami lb. 69¢
Jones' Dairy Farm Little Link Sausage 1-lb. pkg. $1.39
From Our Dairy Dept.
Wisconsin, Mild Brick Cheese lb. $1.39 (Plus 75 S&H Green Stamps-No Coupon Required)
Stella Fontinella Cheese 7-oz. pkg. 79¢
Kraft's American Singles 24-oz. pkg. $1.89
Breakstone's Strawberry, Blueberry, Red Raspberry or Black Cherry Parfait Yogurts 3 cups 69¢
Seaforest's Light N' Lively Cottage Cheese 12-oz. cup 47¢
Dean's French Onion Dip 16-oz. cup 59¢
Kraft's, Regular, or With Chives Philadelphia Cream Cheese 2 3-oz. pkgs 39¢
Pillsbury's Country Style or Buttermilk Biscuits 4 4-oz. size 49¢
Frozen Food Dept.
200 S&H GreenStamps
Quick Frozen (10 Patties) Beef Patties 4-lb. box $7.99
100 S&H GreenStamps
10-oz. Pkg. or More, Swift's Premium, Regular Franks, Beef, Skinless, Light 'n Wide Dogs, Dirr's Franks, Classic Meats 1 Beef, Wieners, or Beef Franks, Beef Rich Franks, Rath's Wieners, Copeland's Franks, or American Kosher Franks or Bologna. (Coupon Expires Wed. Sept. 4, 1974)
100 S&H GreenStamps
16-oz. Acrylic Floor Finish Johnson's Future (Coupon Expires Wed. Sept. 4, 1974) (Very Beach to Homestead ONLY)
100 S&H GreenStamps
1-lb. Regular or Extra Body Wella Balsam Conditioner $1.99 (Coupon Expires Wed. Sept. 4, 1974) (Very Beach to Homestead ONLY)
100 S&H GreenStamps
85-ct. pkg. Regular or With Iron Flintstone Vitamins (Coupon Expires Wed. Sept. 4, 1974) (Very Beach to Homestead ONLY)
100 S&H GreenStamps
3 Blades Flicker Ladies' Shaver (Coupon Expires Wed. Sept. 4, 1974) (Very Beach to Homestead ONLY)
50 S&H GreenStamps
10-oz. Spray or 14-oz. Liquid Johnson's Jubilee Kitchen Wax (Coupon Expires Wed. Sept. 4, 1974) (Very Beach to Homestead ONLY)
50 S&H GreenStamps
6-serv. pkg. Chocolate Plain Coffee or Cinnamon Carnation's Instant Breakfast (Coupon Expires Wed. Sept. 4, 1974) (Very Beach to Homestead ONLY)
50 S&H GreenStamps
12 Pkgs. (Add Sugar) Kool-Aid, Instant Soft Drink Mix (Coupon Expires Wed. Sept. 4, 1974) (Very Beach to Homestead ONLY)
50 S&H GreenStamps
16-oz. TNT Insect Bomb or T.N.T. Roach & Ant Bomb (Coupon Expires Wed. Sept. 4, 1974) (Very Beach to Homestead ONLY)
50 S&H GreenStamps
7-oz. Spring Flowers, Country Lemon, or Fresh Harbor Glade Air Fresheners (Coupon Expires Wed. Sept. 4, 1974) (Very Beach to Homestead ONLY)
50 S&H GreenStamps
24-oz. Aerosol Can Big Wally Wall Washer (Coupon Expires Wed. Sept. 4, 1974) (Very Beach to Homestead ONLY)
Beef Chuck, Blade Steak lb. $1.09
Beef Chuck, Under Blade Roast lb. $1.19
Beef Loin, Sirloin Steak lb. $1.89
Beef Loin, T-Bone Steak lb. $1.99
Beef Round, Boneless Round Steak lb. $1.89
Beef Patties 10-lb. box $7.99
Fresh Pork Hams lb. 89¢
Smithfield Premium, Boneless Hostess Ham lb. $1.89
Smithfield Star Canned Ham 1½-lb. can $2.49
Virginia Brand, Semi-Boneless Ham lb. $1.29
Publix Premium, Patties or Links, Any Flavor, Your Own N' Serve Sausage 8-oz. pkg. 69¢
Florida, U.S. #1 All Purpose Potatoes 10-lb. bag 79¢
Endive or Escarole bunch 23¢
Italian "L" Peppers lb. 33¢
Florida, Western, 5-Size, Whole Tenaha Onions each 49¢
Florida Yellow (each 89¢) Red Ripe, 4-size, Whole ... each $1.89 Red Ripe, 4-size, Halves ... each 99¢
California Strawberries pint 49¢
Florida Peaches 3-lb. pkg. 89¢
Western Cauliflower head 59¢
Ripened, Michigan Cherry Tomatoes pint 43¢
Prune Plums 3-lb. pkg. 69¢
Red, Yellow Flesh Delicious lb. 33¢
Florida, U.S. #1 Sweet Corn In the Husk, Fresh from Delaware, Yellow 12 ears 98¢
Publix where shopping is a pleasure
BBB
746 S. Federal Hwy. Stuart
Searstown Shopping Center Ft. Pierce
markets
ESTABLISHED 1904
Badcock HOME FURNISHING CENTERS
MAYTAG THE DEPENDABILITY PEOPLE
Just Phone Your Order
FOR DELIVERY OF ABOVE ITEM IN THIS AREA ONLY Charge It!
WASH-POWER AUTOMATIC
Left: • Push Button Water Temp Control • Self Cleaning Porcelain Wash Basket For Positive Lint & Sand Removal • Rust Proof Polypropylene Pump Housing • Safety Lid Stops Action When Opened • White
GREAT MAYTAG WARRANTY
$299.95
NO EXTRA CHARGE FOR COLOR
WRINGER WASHER
• Biggest Capacity • Big Balloon Rollers • Positive Sand Removal • Safety Wringer Control • White or Harvest Gold
$199.95
HALO-OF-HEAT-DRYER (Left) • Gentler Than Heat Surrounds Clothes • Safety for all Fabrics Regular or Delicate Press • Air Fluff • Porcelain Drum • Lint Filter • White, Avocado, Harvest Gold
$229.95
FABRIC MATIC WASHER (with permanent press cycle) Center • Special cycle for delicates & knits • Fabric softener dispenser • Self Cleaning Pump • White, Avocado, Harvest Gold
$319.95
ESTABLISHED 1904
Badcock HOME FURNISHINGS CENTER
519 Colorado Ave. Stuart 287-1752

IN-SERVICE SEINING-Seining in Indian River off the Jensen Beach Causeway was part of the elementary teacher's in-service training last Friday at Environmental Studies Center. Bringing in the net are two Jensen Beach Elementary School teachers, Mrs. Georgia Justice, left, and Mrs. Katherine Foster.

YOUNG WORKERS-The young and not so old gathered on the Jensen Beach Causeway last Saturday at the Republican rally. Pat Clair, with a "Harvey hat" and her children Pat and Laureen enjoy the campaigning.

PORT ST. LUCIE

New Homes &
Older Homes--all sizes
from $28 500 up

Lots 80x125
from $2,000

135x150 Country Club
Lots $11,500

Port St. Lucie Realty, Inc.
878-3030
8502 South U.S. 1

In-fighting

Pamphlet probe is part of campaign

JENSEN BEACH-With the Sept. 10 primary only a few days away, the political in-fighting is getting tougher.

The latest in the campaign '74 political merry go round is request for a state attorney's probe of a campaign letter.

Complaints of election law violations have been filed with the state attorney's office by two county commission candidates - Gerald O'Brien and Ed Harvey.

The two Republican candidates have asked Assistant State Attorney Bruck Colton to investigate the source of political circulars distributed to Cedar Pointe condominium apartment residents.

The charge that the group which put out the pamphlet, Friends to Re-elect Ed Gluckler, is in violation of state campaign statutes because neither the name of the chairman or secretary of the group appeared on the pamphlet.

The pamphlet urges Cedar Pointe Republicans to vote for Gluckler in the District 2 primary and for Joan Jefferson in the District 4 primary.

Also, the literature charges that "certain developers and their satellite builders, subcontractors and suppliers have chosen a candidate to oppose Gluckler in the Republican primary whom they will support with financial contributions and probably a last-minute blitz campaign including a great many statements of doubtful veracity."

Gluckler says he has no knowledge of the existence of the friends committee.

Meanwhile, Republican candidates gathered on Jensen Beach Causeway last Saturday for some handshaking and talking - each had three minutes to tell his story.

The Republican Women's Club and Executive Committee sponsored the rally.

And on the court scene, Democrat candidate Clay Lambeth last week asked the Circuit Court to dismiss a suit which attempts to bar his name from the November election ballot.

The former Sewall's Point mayor is a candidate for the District 2 County Commission seat now held by Gluckler, Republican.

Gluckler alleged in the suit filed Aug. 9 that Lambeth did not resign as mayor 10 days before he became a candidate - a state requirement.

In his answer to the charge, Lambeth contends that the Sewall's Point mayor serves without remuneration and that the mayor is appointed by the town commissioners.

With the charges in court and request for a state attorney's probe and letters to editors, the September primary with all its in-fighting among candidates of the same party may be a better show than the November election when the two parties go at each other.

The interest is growing daily, and the request for absentee ballots points up that fact.

The supervisor of elections office reported Tuesday that 410 absentee ballots had been delivered and of that number 300 went to Republicans.

CAPRICE HAIR FASHIONS
For Men & Women
We're going to be open Monday thru Saturday
from 8am-5pm
Evening hours on Mon., Tues., Thurs. and Fri.
Call 283-1912 for your appointment
Located in Golden Gate next to Pelican Landscape

ALLO SAYS

COME SEE "OUR BUY OF THE MONTH"
OPEN HOUSE
Saturday and Sunday August 31 and Sept. 1
10 am to 5pm
440 E. PRIMA VISTA BLVD.

Featuring 3 very large Bedrooms 2 Baths Extra large Living room and Florida room Formal Dining room and eat-in Kitchen plus 2 storage areas, screened porch, 2 car carport and beautifully landscaped.

PRICE HAS BEEN DRASTICALLY REDUCED
Turn W off U s at Prima Vista- 1 mile on left

Sal Alaimo **ALLO REALTY** Bill Labrutto
8414 S. US 1 PSL 878-4422

IMMEDIATE DELIVERY
BERTRAM 28

COME HEAR OUR STORY
at CASA RIO
YOUR ONLY "BIG-BOAT" MARINA IN MARTIN CO.
440 ROUTE 707-RIO-JENSEN BEACH
Your authorized dealer for
Bertram, ChrisCraft, Mako
Thunderbird, Seacraft
Jupiter, Formula,
ALSO
MERCURY OUTBOARDS & MERCRUISER
OPEN DAILY 8 A.M. TO 5 P.M.
CLOSED SUNDAY• PHONE 334-0944

PAYDAY'S THE DAY TO SALT SOME AWAY

Last Week of CITIZENS 10th ANNIVERSARY Celebration. Be Sure to Register for FREE COLOR TV at our 2 Locations!

Saving here keeps your family's funds safe, available and growing.

How savings grow	$1 Monthly	$5 Monthly	$10 Monthly	$20 Monthly	$25 Monthly	$50 Monthly	$100 Monthly
1 year	$ 12.50	$ 62.50	$ 125.00	$ 250.00	$ 312.50	$ 625.00	$ 1,250.00
2 years	$ 26.82	$ 134.08	$ 268.15	$ 536.30	$ 670.38	$ 1,340.75	$ 2,681.50
3 years	$ 41.94	$ 209.69	$ 419.37	$ 838.74	$ 1,048.42	$ 2,096.85	$ 4,193.70
4 years	$ 57.90	$ 289.52	$ 579.03	$ 1,158.06	$ 1,447.58	$ 2,895.15	$ 5,790.30
5 years	$ 74.75	$ 373.76	$ 747.52	$ 1,495.04	$ 1,868.80	$ 3,737.60	$ 7,475.20
10 years	$ 170.48	$ 852.42	$ 1,704.84	$ 3,409.68	$ 4,262.10	$ 8,524.20	$ 17,048.40
15 years	$ 294.36	$ 1,471.82	$ 2,943.64	$ 5,887.28	$ 7,359.10	$ 14,718.20	$ 29,436.40
20 years	$ 452.58	$ 2,262.92	$ 4,525.84	$ 9,051.68	$ 11,314.60	$ 22,629.20	$ 45,258.40

Citizens Federal
SAVINGS
and LOAN ASSOCIATION of ST. LUCIE COUNTY
MAIN OFFICE 464-4900
1600 South Federal Highway, Fort Pierce
BRANCH OFFICE 878-3100
8412 South Federal Highway, Port St. Lucie
INSURED

crossword puzzle

ACROSS
1 Paints country
4 Author: Laughing As the Way
8 Author: Diet Revolution
12 An "in" word
13 Weight (ab.)
14 Author: The Joy of Sex
15 Dentistes in Surgery (ab.)
16 Book of the Old Testament (ab.)
17 Capital of the Gem State
18 Sport
19 Impulsive
20 Frequently (poet.)
21 Irish dances
22 Card game
24 City fellow (col.)
25 The Babe
26 Faction
27 Space agency (ab.)
28 Broadway Joe
29 Greek community
30 Modern Easter
34 Native of Glasgow
35 Veneration
36 Killed
37 — and cry
38 Centimeter (ab.)
39 Author: The Sovereign State of ITT
40 Symbol of momentum
41 Author: I'm O.K., You're O.K.
42 Author Marilyn

50 Netlike bag to hold the hair
51 A state of West Germany

DOWN
1 Beginnings
2 Bring into harmony
3 United Kingdom (ab.)
4 Kind of pen
5 One who regards himself superior to others
6 Tortoise's competitor
7 Kiln
8 West Saxon (ab.)
9 Affirm
10 Relaxes
11 Calm
12 Emcee
16 Drum's partner
19 Craft with a new twist
21 Author: Weight Watchers Program Cookbook
23 Hesitate
25 Betrayer
27 Reciprocal Trade Agreement (ab.)
28 Vague
30 Masochism's complement
31 Author: How to Be Your Own Best Friend
32 A certain tide
33 The 12 parts of the heavens
34 Weiner dog, for short
35 Certain shade trees
37 ---- Haute
39 Stated
40 The original animal curator
43 Full house (ab.)
44 Never in Berlin
47 Royal Observatory (ab.)
49 Place of the seal (Lat. ab.)

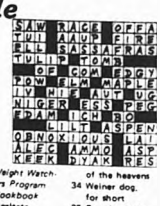

Obituaries

JENSEN BEACH-Frank G. Mainz, 83, of 300 Jeannette Avenue, Jensen Beach, passed away Monday, August 26, in the Stuart Convalescent Center after a brief illness. He moved to Jensen Beach about eight years ago.

He was a member of the Jensen Beach Community Church.

His survivors include two daughters, Mrs. Dale Lorenz of Woodstock, Ill., Mrs. Lucille Painter of Lake Geneva, Fla.; one sister, Mrs. O. Larsen of Casper, Wy.; two step-daughters, Mrs. John Mach of Guala, Calif. and Mrs. John Roman, Stuart; four grandchildren and four great grandchildren.

Funeral services will be held in the Jensen Beach Community Church at 10 a.m. Thursday, August 29, with the Reverend Norman G. Kehrli, assistant pastor, officiating. Entombment will be in Hillcrest Memorial Gardens Mausoleum, Fort Pierce.

Friends may call at John's Funeral Home Chapel, Stuart, on Wednesday from 7-9 p.m. Should friends desire, contributions may be sent to the Cancer Fund.

Jensen Elementary start is 'beautiful'

JENSEN BEACH—Jensen Beach Elementary School opened Monday for the 1974-75 year, and the first day was described by the principal as "just beautiful."

"We had 617 students the first day and 628 on Tuesday," Dale Clark said. "We should hit 650 after the Labor Day holiday."

The Savanna Road school had an enrollment of 758 the first day of 1973, but the school lost the sixth grade last year.

"We had some breathing room because we don't have the sixth grade," Clark said. "Our capacity is about 870 students and we should be okay until about January."

Enrollment in all the schools increases during the winter months in Martin County.

School Supt. James Navitsky said the opening classes in elementary and middle schools went more smoothly than ever.

"It's probably because the high school started last week and that was one less thing to worry about," Navitsky said.

Enrollment in all county schools is expected to be over the 8,000 mark after Labor Day.

At Martin County High School, where 2,338 ninth through 12th graders were expected to attend classes this year, there were about 2,350 students in class Monday.

Cartoonist features Samaritans

JENSEN BEACH–The Jensen Samaritan Free Ambulance is featured this week on the First National Bank ad in The Mirror. The advertisement is one of a series of ads produced by artist Ed Stevenson for the bank, entitled "People on the Go."

The advertising series recognizes people and organizations that are serving the Martin County area.

Weather

	HI	LO	RAIN
20	89	70	0.02
21	90	75	0.02
22	91	73	0.00
23	87	75	0.31
24	87	74	0.00
25	89	76	0.08
26	90	73	0.03

AYCOCK FUNERAL HOME
STUART 287-1717 G. WADE AYCOCK, RICHARD V. MOSELY Funeral Directors JENSEN 334-1200

"PEOPLE ON THE GO!" Presented by the FIRST NATIONAL BANK & TRUST CO. of Stuart

JENSEN AREA SAMARITANS INC.
All Volunteer People on the Go!

AMBULANCE SERVICE free
Call 287-5575
day or night
* EMERGENCY MEDICAL TECH
See accompanying story

Come in Soon!
NEW
75 CHRYSLER
Exclusive New Magnapower II Standard on the 60, 105, 120 and 135.
Magnapower II means quick reliable starting. Also adding to our line and boats.

BAILEY BOAT CO. INC.
Sewall's Point Rd. & SR 707
334-0036 Jensen Beach 334-2639

HELP ELECT SEPT. 10
E.E. GREEN
County Commission - Dist. 2 - St. Lucie County
COUNTY-WIDE VOTING - PULL LEVER 32-A

HE CARES HE WORKS
HE LISTENS

DEAR VOTERS
Let's face it. Planned growth of St. Lucie County is the key issue in this election. We're not just planning for 1974, but for 1984, too.
Let's work together for a community we all can be proud of.
Sincerely,
E. E. Green

Help Elect E. E. GREEN
DEMOCRAT
County Commission Dist. 2 St. Lucie County
Paid Political Advertisement

Elect the Candidate Who Belongs to You
— VOTE FOR —
Maggy Hurchalla

COUNTY COMMISSION DISTRICT 4
DEMOCRAT
I am proud of the many people who have given to my campaign, to keep Martin County a good place to live. THANK YOU...

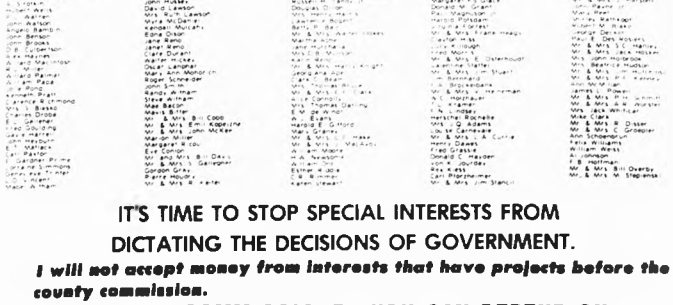

IT'S TIME TO STOP SPECIAL INTERESTS FROM DICTATING THE DECISIONS OF GOVERNMENT.
I will not accept money from interests that have projects before the county commission.
ELECT A COMMISSIONER YOU CAN DEPEND ON.
PAID POL. ADV. BY MAGGY HURCHALLA CAMPAIGN FUND
COUNTY COMMISSION DISTRICT 4

SLEEPCO
NOW!
A Complete
INFANT SECTION
Cribs, Dressers, Chairs & Accessories
The Sleep Specialist
Savannah Shopping Plaza
Across from Winn-Dixie
Jensen Beach
334-4477
No Empty Promises- Immediate delivery

OFFICERS--Dr. Richard Q. Penick was elected president of the Jensen Beach Kiwanis Club Monday. Vice president is Jack Scranton. Neil MacMillan, right, was elected secretary and Chin Shu Get was elected treasurer. Installation plans are not yet firmed. Directors included Glenn Bryan, Hill Herzog, Tom Wyatt and outgoing president Bob Mayer.

Teets celebrate 63rd

JENSEN BEACH-Mr. and Mrs. Radford Teets of 233 Skyline Drive, Jensen Beach, are quietly celebrating their 63rd Wedding Anniversary this week. They were joined in marriage on August 29, 1911.

COMPLETE BEAUTY CARE
✓ Scalp Treatments
✓ Permanents
✓ Hair Styling
✓ Coloring
JOAN'S BEAUTY SALON
GINNY VAN DIEN, Owner
Phone 334-5923 25 Commercial St.
TUESDAY (Parking in the rear)
THRU FRIDAY JENSEN BEACH

Make 5 Miles of Public Beach PUBLIC

VOTE FOR - WORK FOR - ELECT

DR. ED GEARY

COUNTY COMMISSIONER
DISTRICT FOUR
DEMOCRAT

"The Cove Road Bridge to Martin County's PUBLIC BEACHES will add 5 miles of public beaches that are accessible to the people. A vote for Ed Geary is a vote AGAINST special interests, and a vote FOR LESS Hutchinson Island traffic -- and a vote FOR MORE PUBLIC BEACHES"
Dr. Ed Geary

THE PEOPLE NEED ED GEARY ON THE COUNTY COMMISSION!

Help Elect
Work for
SUPPORT
DR. ED GEARY DEMOCRAT
COUNTY COMMISSION- DISTRICT FOUR

Keep the public beaches open to the public - Keep Martin County Government Lawful

Paid Pol. Adv., Mallory Johnson, Campaign Treas.

INDIAN RIVER COMMUNITY COLLEGE

CONTINUING EDUCATION — FALL SEMESTER 1974 (Continued)

LINCOLN PARK JUNIOR HIGH SCHOOL

SUBJECT	CR. HR.	PERIOD	DAYS	TITLE
VOCATIONAL EDUCATION:				
VT 347	1	7:00 pm - 9:00 pm	TH	Refresher Theory III
DT 369	1	7:30 pm - 9:00 pm	M-W	Electricity Fundamentals for Beginners I-II

OKEECHOBEE SITE - NIGHT

SUBJECT	CR. HR.	PERIOD	DAYS	TITLE
ACCOUNTING (BU)				
ACC 040	3	9	W	Principles of Accounting
AGRICULTURE				
RM 262	3	9	TH	Ranch Management
AEC 208	3	10	T	Introduction to Animal Science
FLS 261	3	10	TH	Soils and Fertilizers
AEC 262	3	9	T	Introduction to Dairy Science
BUSINESS				
BS 262	3	10	T	Introduction Shorthand
BM 264	3	10	W	Introduction to Business
BM 268	3	9	W	Mathematics of Business
BM 271	3	10	TH	Business Law
DISTRIBUTIVE				
RE 140 (College Credit Only)	3	9	W	Real Estate Principles and Practices
BM 264	3	10	T	Principles of Bank Operations
HOME ECONOMICS				
DT 264	3	7:30 pm - 9:00 pm	T	Clothing Construction for Beginners
DT 268	3	9:00 am - 10:00 pm	W	Intermediate Clothing Construction
INSTITUTIONAL FOOD SERVICE				
DFO 262	3	6:30 pm - 9:00 pm	W	Use and Care of Kitchen Equipment
ARTS EDUCATION				
VO 147	1	9	MW	Basic Scuba
TECHNICAL EDUCATION				
DP 107	3	7:30 pm - 9:00 pm	T	Basic Photography & Darkroom

STUART SITE - NIGHT

SUBJECT	CR. HR.	PERIOD	DAYS	TITLE
AGRICULTURE				
PLI 264	3	10	T	Principles of Horticulture
BRICK AND BLOCK LAYING				
BL 121	3	9-10	W	Brick and Block Laying
BL 122	3	9-10	W	Brick and Block Laying
BUSINESS				
BM 262	3	9	W	Introduction to Business
MA 268	3	9	W	Mathematics of Business
DISTRIBUTIVE				
RE 140 (College Credit Only)	3	10	W	Real Estate Principles and Practices (Required by FREC)
RE 142 (College Credit Only)	3	9	TH	Real Estate Principles and Practices (Required by FREC)
RE 161 (College Credit Only)	3	10	TH	Real Estate Licensing Law
SM 268	3	10	TH	Personnel Management
ACC 261	3	10	T	Principles of Finance (AIB Approved)
ECONOMICS				
EC 268	3	10	T	Introduction to Economics

HEALTH EDUCATION
Fall 092 4 TBA Emergency Medical Technician

SUBJECT	CR. HR.	PERIOD	DAYS	TITLE
HOME ECONOMICS				
FDN 261	1	10	TH	Childhood Nutrition
CHD 160	1	10	T	The School Child in the Family
FSL 075	2	9-10	W	Functions Reupholstery
FSL 075	2	9-10	T	Functions Reupholstery
FSL 075	2	9-10	W	Functions Reupholstery
FSL 075	2	9-10	TH	Functions Reupholstery
INSTITUTIONAL FOOD SERVICE (HE)				
DFO 261	3	7:00 pm - 10:00 pm	T	Food Preparation I
WELDING				
WE 101	3	9-10	M	Welding Services
WE 109	3	9-10	W	Welding Specials

HEMO SITE - NIGHT

SUBJECT	CR. HR.	PERIOD	DAYS	TITLE
AUTO MECHANICS				
AUS 106	3	9-10	TH	Automotive Brake Service
AUS 104	3	9-10	W	Engine Tune-up
BANKING				
MC 261	3	10	T	Principles of Finance (AIB Approved)
MC 262	3	10	TH	Money and Banking
BUSINESS				
BM 262	3	9	W	Introduction to Business
MA 268	3	10	T	Mathematics of Business

SUBJECT	CR. HR.	PERIOD	DAYS	TITLE
DISTRIBUTIVE				
BUS 140 (College Credit Only)	3	10	TH	Real Estate Principles and Practices (Required by FREC)
BUS 161 (College Credit Only)	3	10	M	Real Estate Licensing Law
BU 048	3	10	M	Stock Market Today
HEALTH EDUCATION				
EMT 170	6	7:00 pm	TW	Emergency Medical Technician
HOME ECONOMICS				
CHD 162	3	10	TH	Creative Experiences for the Pre-School Child
INSTITUTIONAL FOOD SERVICE				
DFO 160	3	9	TH	Nutrition

ON CAMPUS - DAY

SUBJECT	PERIOD	DAYS	TITLE
COSMETOLOGY			
COS 920	8:30 am - 3:30 pm	M-F	Beginning Cosmetology - 1200 hour course (Continuation of Summer I Term)
COS 920	8:30 am - 4:30 pm	M-F	Senior Cosmetology - 1200 hour course (Continuation of Summer II Term)
HEALTH OCCUPATIONS			
OPA 304	8:00 am - 4:00 pm	M-F	Practical Nursing Program (Continuation of Summer Term II)
NAO 304	8:00 am - 4:00 pm	M-F	Nursing Assistant (Aid & Orderly Training)
NAO 304	8:00 am - 4:00 pm	M-F	Nursing Assistant (Aid & Orderly Training)
NAO 304	8:00 am - 4:00 pm	M-F	Nursing Assistant (Aid & Orderly Training)
NAO 306	8:00 am - 4:00 pm	M-F	Nursing Assistant (Aid and Orderly Training)
VOCATIONAL INDIVIDUALIZED MANPOWER TRAINING			
IMT 076	1-2	MW-F	Vocational English, Math & Reading
IMT 076	1-2	TTH-S	Vocational English, Math & Reading
IMT 076	3-4	MW-F	Vocational English, Math & Reading
IMT 076	3-4	TTH-S	Vocational English, Math & Reading
IMT 076	3-4	MW-F	Vocational English, Math & Reading
IMT 076	3-4	TTH-S	Vocational English, Math & Reading
IMT 076	9:00 am - 11:30 am	S	Vocational English, Math & Reading

ON CAMPUS - NIGHT

SUBJECT	PERIOD	DAYS	TITLE
AGRICULTURE			
ROC 266	10	M	Basic Orchid Culture
DES 936	6:30 pm - 10:30 pm	TH	Outboard Engine Repair
TMO 264	TBA	TBA	Tractor Maintenance Operation
ART			
ART 067	10	T	Oil Painting
ART 067	10	TH	Portrait Drawing & Painting
ART 067	9	TH	Basic Art
ART 068	10	W	Introduction to Commercial Art
AUTO MECHANICS			
AUS 210	7:00 pm - 9:30 pm	TH	Know Your Car (For Women)
COOPERATIVE EDUCATION			
ACT 260	TBA	TBA	Cooperative Advancement Program: On-the-Job Training
ACT 260	TBA	TBA	Cooperative Advancement Program: On-the-Job Training (for foreign born)
COSMETOLOGY			
COS 920	6:00 pm - 10:00 pm	M-TH	Beginning Cosmetology - 1200 hour course (Continuation of Summer Term II)
DISTRIBUTIVE			
SV 260	7:00 pm - 9:30 pm	TH	Basic Securities Investments (Stocks & Bonds)
AUM 207	7:30 pm - 9:30 pm	TH	Radio - TV Broadcasting (TC)
ELECTRONICS			
AMR 812	7:30 pm - 9:30 pm	TH	Amateur Radio Operator
FOREIGN LANGUAGE			
FRH 062	7:00 pm	T	Elementary French
HOME ECONOMICS			
CAK 058	7:00 pm - 9:30 pm	W	Cake Decorating (Sept. 11 to Oct. 15)
CAK 058	7:00 pm	W	Cake Decorating (Oct. 23 to Nov. 26)
PPM 054	6:00 pm - 10:00 pm	T	Football For Women (No gams & the snacks) (Sept. 10 to Oct. 15)
JEWELRY MAKING			
JEM 947	7:00 pm - 10:30 pm	W	Basic & Advanced Jewelry Making
MUSIC			
MUC 161	7:00 pm - 9:30 pm	M	Civic Chorus
MUC 164	6:00 pm - 10:00 pm	TH	Indian River Concert Orchestra
SCIENCE			
BIO 136	7:00 pm - 9:30 pm	M	Plants of Florida (Discussions and Field Trips) (Sept. 23 to Nov. 18)
BIO 136	7:00 pm - 9:30 pm	TH	Birds of Florida (Discussions and Field Trips) (Sept. 26 to Nov. 21)

SUBJECT	PERIOD	DAYS	TITLE
TECHNICAL EDUCATION - GENERAL (TC)			
*AUA 800	6:30 pm - 10:30 pm	TH	Private Pilot
*AUM 807	7:00 pm - 9:30 pm	TH	Radio - TV Broadcasting
INDUSTRIAL EDUCATION - GENERAL (IN)			
CONSTRUCTION			
ELW 920	6:00 pm - 9:30 pm	W	Electric House Wiring (Sept. 18 - Oct. 23)
DPG 983	7:00 pm - 9:30 pm	T	Concrete Estimating (Sept. 17 - Oct. 15)
DPG 983	7:00 pm - 9:30 pm	T	Concrete Scheduling (Oct. 22 - Nov. 26)
*ELW 920	10	TH	Basic Electrical Code
VOCATIONAL INDIVIDUALIZED MANPOWER TRAINING			
IMT 076	9	M	Vocational English, Math & Reading
IMT 076	10	M	Vocational English, Math & Reading
IMT 076	9	T	Vocational English, Math & Reading
IMT 076	10	T	Vocational English, Math & Reading
IMT 076	9	W	Vocational English, Math & Reading
IMT 076	10	W	Vocational English, Math & Reading
IMT 076	9	TH	Vocational English, Math & Reading
IMT 076	10	TH	Vocational English, Math & Reading

ADULT BASIC EDUCATION COURSES

ST. LUCIE COUNTY

SUBJECT	PERIOD	DAYS	TITLE
ADULT BASIC EDUCATION: White City Methodist Church			
ABE 091	7-9 pm	MT	Adult Basic Education
ADULT BASIC EDUCATION: ABE Community Outlook Center			
ABE 091	6-10 pm 10 am - 12 pm	M-F M-F	Adult Basic Education Adult Basic Education
	2:00 pm - 3:00 pm	M-F	Adult Basic Education
	3:30 pm - 8:30 pm	M-TH	Adult Basic Education
	8:30 pm - 10:30 pm	M-TH	Adult Basic Education
	9:30 am - 11:30 am	S	Adult Basic Education

NOTE: THERE IS NO REGISTRATION FEE FOR ABE CLASSES.

HIGH SCHOOL EQUIVALENCY (written for G.E.D.)

ST. LUCIE COUNTY

SUBJECT	PERIOD	DAYS	TITLE
HIGH SCHOOL DIPLOMA EQUIVALENCY - Lincoln Park Junior High School			
GED 855	7:30 pm - 9:30 pm	MW	GED Review
HIGH SCHOOL DIPLOMA EQUIVALENCY - Fort St. Lucie			
GED 855	9:00 am - 11:00 am	S	GED Review
HIGH SCHOOL DIPLOMA EQUIVALENCY - Community College Campus			
GED 855	1-2	M-F	GED Review
GED 855	3-4	M-F	GED Review
GED 855	5-6	M-F	GED Review
GED 855	9:00 am - 11:30 am	S	GED Review
GED 855	9	MW	GED Review
GED 855	9	TTH	GED Review
GED 855	10	MW	GED Review
GED 855	10	TTH	GED Review
GED 041	10	TTH	Americanism vs. Communism
GED 041	9	M	American History I
GED 041	9	W	American History I

NOTE: THERE IS NO REGISTRATION FEE FOR GED (HT CLASSES.

1974-75 G.E.D. TEST DATES*

Date	T.	W.	TH.	Time	Location
1974 October	29	30	31	6:30 p.m.	Martin Room
1974 November	19	20	21	6:30 p.m.	Martin Room
1974 December	17	18	19	1:30 p.m.	Martin Room
1975 January	28	29	30	6:30 p.m.	Martin Room
1975 February	25	26	27	1:30 p.m.	Martin Room
1975 March	25	26	27	6:30 p.m.	Martin Room
1975 April	22	23	24	6:30 p.m.	Martin Room
1975 May	27	28	29	6:30 p.m.	Martin Room
1975 June	17	18	19	6:30 p.m.	Martin Room

* Limited to 25 students per test date.

EVENING HIGH SCHOOL CAMPUS

SUBJECT	CR. HR.	PERIOD	DAYS	TITLE
AGRICULTURE				
AHE 060	3	6:30 pm - 10:30 pm	MW	Agricultural Mechanics Technology I
ASC 060	3	10	T	Introduction to Animal Science
FLS 063	3	10	TH	Soils and Fertilizers
FLS 061	3	10	W	Landscape Management
FLS 062	3	9	W	Citrus Culture I
FBM 061	6	9	M	Agricultural Marketing, Processing, and Management

SUBJECT	CR. HR.	PERIOD	DAYS	TITLE
AIR CONDITIONING				
ACG 031	3	9-10	W	Basic Refrigeration
ACG 033	3	9-10	W	Basic Electricity I
ACG 052	3	9-10	T	Heating and Cooling Loads
ACG 053	3	9-10	TH	Duct Systems
ART				
ART 2A	3	9	T	Basic Art I
ART 2B	3	9	T	Basic Art II
ART 2A	3	10	W	Basic Art I
ART 2B	3	9	W	Basic Art II
AUTO BODY & FENDER REPAIR				
ABF 021	3	9-10	W	Auto Body and Frame Construction
ABF 025	3	9-10	W	Auto Body Fiberglass and Plastic
ABF 09	3	9-10	T	Auto Body Leak, Hinges, and Glass
ABF 052	3	9-10	TH	Basic Auto Body Refinishing
AUTO MECHANICS				
AUS 231	1	9-10	M	Introduction to Auto Mechanics
AUS 232	3	9-10	T	Automotive Service & Minor Repair
AUS 234	3	9-10	W	Introduction to Automotive Engines
BRICK AND BLOCK LAYING				
BRL 231	3	9-10	T	Brick and Block Laying
BRL 232	3	9-10	TH	Brick and Block Laying
BUSINESS				
STS 262	3	9	TTH	Elementary Typewriting
STS 260	3	10	MW	Elementary Typewriting
STS 261	3	9	MW	Intermediate Typewriting
STS 262	3	9	MW	Advanced Typewriting
STS 263	3	9	MW	Introductory Shorthand
STS 263	3	10	TTH	Introductory Shorthand
STS 264	3	10	TTH	Intermediate Shorthand
ACS 016	1	10	MW	Bookkeeping I
ACS 015	1	10	MW	Bookkeeping II
MM 262	3	10	T	Introduction to Business
MM 268	3	9	T	Mathematics of Business
DISTRIBUTIVE				
CRT 050	3	9	W	Cash Register-Checker Training
CRT 050	3	10	W	Cash Register-Checker Training
CRT 050	3	9	W	Cash Register-Checker Training
CRT 050	3	10	TH	Cash Register-Checker Training
ACG 051	3	10	TH	Adult Cooperative Training General
*ACG 052	3	10	TH	Adult Cooperative Training General
*Second Semester				
ACS 053	3	10	W	Adult Cooperative Training Specific
*ACS 054	3	10	W	Adult Cooperative Training Specific
ACJ 057	9	TBA	TBA	Adult Cooperative Training On-the-Job
*ACJ 056	9	TBA	TBA	Adult Cooperative Training On-the-Job
DRAFTING				
DFG 031	3	9-10	T	Basic Occupational Drafting
DFG 032	3	9-10	TH	Basic Occupational Drafting
DFG 033	3	9-10	TH	Basic Occupational Drafting
DFG 034	3	9-10	TH	Intermediate Occupational Drafting
ENGLISH				
ENG 2A	3	9	W	Composition I
ENG 2B	3	9	W	Composition II
HISTORY				
HIS 2A	3	9	W	American History I
HIS 2A	3	9	T	American History I
HIS 2A	3	9	TH	American History I
HIS 2B	3	9	T	American History II
INSTITUTIONAL FOOD SERVICE				
DFO 261	3	6:30 pm - 9:30 pm	TH	Food Preparation I
DFO 262	3	6:30 pm - 9:30 pm	T	Food Preparation II
DFO 267	3	7:30 pm - 10:00 pm	W	Quantity Baking
DFO 280	9	10	M	Food Service Seminar and Supervised Work Experience
LANGUAGE ARTS				
LA 1A	3	9	T	English I Basic Composition
LA 1B	3	9	T	English I Basic Composition
LA 2A	3	9	TH	English II Basic English
LA 2B	3	9	M	English II Modern Composition
LA 3A	3	9	TH	English III (Oral English)
LA 3A	3	9	T	English III (Oral English)
LA 3A	3	9	T	English III (Oral English)
LA 3B	3	9	T	English III (Fundamental Composition)
LA 4A	3	9	T	English IV (Literature)
*LA 4B	3	9	T	English IV (Fundamentals of Composition)
LA 4C	3	9	M	Latin I
LA 3C	3	9	TH	Reading
LA 3C	3	9	M	Reading
LA 3C	3	9	T	Reading
LA 3C	3	9	W	Reading
LA 3C	3	9	M	Public Speaking
LA 1C	3	10	TH	English for Foreign Born
MATHEMATICS				
MTH 1A	3	10	TH	Vocational Mathematics
MTH 2A	3	9	M	General Mathematics I
*MTH 2B	3	9	M	General Mathematics II
MTH 3A	3	9	TH	Algebra I
*MTH 3B	3	9	TH	Algebra II
MUSIC				
MUS 080	3	10	M	Adult High School Chorus
MUS 082	3	10	T	Beginning Guitar
*Second Semester				

THE PORT ST. LUCIE
MIRROR
VOL. 5 NO. 35 AUGUST 29, 1974 10¢

Seeley is named to bank board

PORT ST. LUCIE—Clement A. Seeley, Jr., president of the Port St. Lucie Bank, announced the election of Robert L. Seeley to the Board of Directors.

Seeley is assistant vice president of Port St. Lucie Development Corporation and general manager of the Port St. Lucie Bank.

A lawyer by profession, he received his degrees at the University of Illinois, Stetson University of Florida where the honorary Juris Doctor was conferred upon him.

Following a military career in the Air Force, Seeley engaged in the practice of law until 1961 when he joined General Development Corporation.

He is a member of the American Bar Association, the Florida Bar, Dade County Bar, St. Lucie County Bar and a former director of the Miami Board of Realtors.

Seeley, who resides with his wife and children in Port St. Lucie, enjoys tennis and sailing when time permits.

Bike safety program Saturday

PORT ST. LUCIE—Registration for the Bicycle Safety Program being conducted in Port St. Lucie starts Saturday at the Marina, hours 9-12 and registration will continue for the next four Saturdays.

The number, name, make, type and a complete description of the bicycle will be put on record with the owner's name, address and phone number. This will help locate stolen bikes and get them back to their owners.

Members of the Board of Directors of the Port St. Lucie Homeowners Association handle the registrations.

The Port St. Lucie program is in accordance with the Governor's Highway Safety Commission. All participants will receive a membership card and decal and pamphlet outlining the Bicycle Safety rules.

"Bicycle riders don't get stung" the police states and registered bicycles are less apt to be stolen and lost.

REQUESTS ANNEXATION—Evans Crary, Jr. submitted a petition for the annexation of a 16-acre tract located west of Pruitt Road into the City of Port St. Lucie. Crary represents a Milwaukee, Wisc. developer. Greg Zielenski. The proposed townhouse project will include 168 two bedroom units.

16 acres involved

Developer requests property annexation

PORT ST. LUCIE—The City Council agreed Tuesday to precede with preliminary steps for the annexation and rezoning of a sixteen-acre tract lying west of Pruitt Road.

Evans Crary, Jr. presented the petition for annexation and rezoning to the city on behalf of Greg Zielenski, a Milwaukee, Wisc. developer.

Known temporarily as Kitching Cove, the proposed townhouse development will include two and three story buildings not to exceed 33 feet in height.

The price range for the 168 two bedroom units will range from $50,000 to $65,000 per unit.

The sixteen-acre tract is bounded on the east by Pruitt Road on the south by Mitchell Street and on the north by Griffith. Of the sixteen acres involved, 1.8 acres is a mangrove area and will remain in its natural state, according to Crary.

Water and sewage facilities would be handled within the development until such services are available through the city.

The project will also include recreational facilities and a clubhouse and allowances have been provided for bike paths, although there have been no specifics provided for the type surface at this time.

Mayor Larry Kimmel questioned Crary on the amount of traffic that would be generated by such a development.

"I have heard reports from high priced traffic consultants which indicated each apartment chased on a Hutchinson Island survey would generate 9 trips per day," Kimmel said. Although I find this difficult to believe, it is my understanding that both Martin and St. Lucie Counties received such a figure."

Crary, who admitted he had been confronted with such a figure, particularly from Martin County officials, said the problem lies in the definition of a trip.

"It seems to me that most of the traffic consultants define a trip in a peculiar way," Crary said. "They say if you leave home and go to the grocery that is a trip. If you then leave the grocery and go to the bakery, that is another trip, and if you should stop by the drug store on the way back home, that constitutes another trip.

"By this time you get so emersed in such tremendous calculations and statistical matter that you will find a relatively small project, according to the consultants, can conceivably generate more traffic than exists from 800 to 900 apartments out on East Ocean Boulevard in Stuart," he added.

Crary pointed out that no developer wants to invest in a project that does not have suitable access roads.

"In this area I would expect that the city and the developer would enter into meaningful negotiations regarding the access road or roads," Crary concluded.

City Attorney Rupert Smith is instructed to provide with the necessary steps for notifying the proprietors within 500 feet of the area to be annexed, advertise the public hearing and the rezoning of that portion to be developed.

Crary was unable to quote the cost of the proposed project, but did say it was the intention of the developer to start construction as soon as the petition and preliminary permits were approved.

GROUNDBREAKING—Ground was broken last Thursday for the $1.6 million turnpike interchange in Port St. Lucie. Taking part in those ceremonies were, left to right, Don White, Schuyler Sharpe, Rep. Chuck Nergard, Billie Hataway, Dickerson, Inc. superintendent; Bob Bleum, GDC vice president of engineering; Vice-mayor Franklin Beardsley, St. Lucie County Commissioner E.E. Green, PSL Bank president Clement A. Bramley, Jr., and Dr. Harold Nottley, Port St. Lucie Councilman.

...y clerk ...signs

PORT ST. LUCIE—The City Council ... accepted the resignation of ... Mitler as city clerk.

Mrs. Mitler, who resignation will become effective Sept. 6, has been employed by the city since May, 1973.

Mayor Harold Nortley will temporarily assume the clerk's duties until a decision is made.

Mrs. Mitler gave no reason for her resignation.

PSL marathon bridge will start

PORT ST. LUCIE—Mrs. Paul Sheehan, President of P.S.L. Welcome Wagon Club has announced that the first Marathon Bridge Group will start Monday, Sept. 9th, following the regular monthly meeting. Mrs. Walter Kraimel is in charge of details relative to the Marathon.

Members not playing in the Bridge Group may stay at the Marina until 3:30 and play card games of their choice and are reminded to bring a sandwich.

Mrs. Joseph Cocco, Public Relations for Fort Pierce Memorial Hospital will be speaker at the Welcome Wagon meeting which starts at 11 a.m.

Klett will address anglers

PORT ST. LUCIE—The Port St. Lucie Anglers Club will meet Tuesday, Sept. 3 at the Marina on Prima Vista Blvd. at 7:30 p.m.

Jack Klett of the Snook Nook will be the guest speaker following the regular business meeting. Klett will talk on the art of surf fishing and will display the various types of equipment used for surf fishing.

Junior anglers still have until September 30th to enter their catch in the Port St. Lucie Anglers Club Junior Fishing Contest. This contest is open to any youth 15 years old and under who are bonafide residents of the Port St. Lucie Road Park area.

Entry blanks may be obtained at the Marina or the Fire Station on Prima Vista Blvd.

Prizes will be awarded at the Junior Awards night at the Marina on October 15, 1974.

The Anglers Club is looking forward to additional interesting programs throughout the fall.

Bob Brunton club president briefly outlined the fall activities.

Included will be the Oct. 6 cookout at the marina, the fishing clinic which will commence Oct. 19, and contest awards night has been scheduled for Dec. 17.

Italian and American Civic Club organizing

PORT ST. LUCIE—In 1958 seven members of Italian extraction who resided on Vero Beach got together and started what is now the Italian-American Civic Association. Subsequent meetings were held in various locations for a period of 13 years, until they were able to erect a building for their meetings and social affairs.

At this time, there are a number of residents in Port St. Lucie interested in forming a similar club.

This club, however, offers a new and wide attraction for it is open to all residents of the Port St. Lucie area regardless of their extraction. Therefore it shall be recognized as the Italian and American Civic Club of Port St. Lucie, intended as a special club, not for profit, but as a debating or literary society and benevolent association to promote the united effort toward peace, charity and equity.

Membership is offered to all individuals of good moral repute and 21 years of age or over who are interested in the promotion of such a club.

The parties interested in forming this club would like to share the experience and extend their invitation to all who care to see such a club initiated in this area.

Not desiring to wait 13 years for a clubhouse, committees have been formed to search for the best location and property suitable for a building where future meetings will be held and social affairs presented. In the meantime meetings have been held in private homes.

The next meeting will be held at the North Port Marina off Prima Vista Blvd. at 8 p.m. on August 28 (tonight).

For further information call Rosalye Sapiro at 878-4711 or Gertrude Aviles 878-3361.

BEAUTY IN BOW—Pretty Kimberly Ann Spetz is shown in the bow of a Viking boat that was at the Jensen Beach Causeway Sunday afternoon during the picnic of the Sons of Norway, Gulfstream Lodge No. 514. She is the four-year-old daughter of Mr. and Mrs. Robert Spetz of Stuart, and granddaughter of Mr. and Mrs. Frank Spetz, 108 N. Skyline Drive, Jensen Beach.

...ikings picnic, practice ...or Leif Erikson landing

...BEACH—Unused muscles ... working out Sunday as local ... of Norway members gathered on ... Beach Causeway to try out a ... refitted Viking sailing boat ... a Gulfstream Lodge picnic.

... crewmen got a taste of team ... in the "otttering" (slight ... to) as they practiced for the ... races planned for Leif ... Day at the Jensen Beach ... on October 6.

... the event just over five weeks ... local members of the Sons of ... are feverishly working to ... the program for the spectacu... which will feature dancing and pageants commemorating the landing of Leif Erikson in America in 1003 A.D.

Members of the eight lodges of Sons of Norway in Florida, and members from throughout the United States gather on the causeway for two days of celebration. The first day, October 5, is reserved for S+N activities, and will be headquartered at St. Lucie Hilton Inn.

Sunday, October 6, is the public day, with the causeway decorated with Norwegian trappings and colorful Scandanavian flags. Norwegians will be dressed in native "bunads" (costumes), and dancing, folk dances to original Norwegian music.

A concert by a military band is planned, and there will be various game and souvenir booths set up. One of the features is the famed Norwegian open-face sandwiches.

During the afternoon, Viking boats race with sail and oarsmen. There are three such boats, with crews from Orlando, Ft. Lauderdale and Jensen Beach-Ft. Pierce competing for the top honors.

All boats are over 100 years old, and all have been brought from Norway, refurbished and made seaworthy. Their bright, striped sails add to the color of the pageantry, and dancing of the day.

General chairman of the event is Joan Lein, working with co-chairman Lynn Nelson.

PUBLIC NOTICES
BECAUSE THE PEOPLE MUST KNOW

NOTICE OF APPLICATION FOR TAX DEED
NOTICE IS HEREBY GIVEN, that Edward Miller & Son, the holder of the following certificate has filed said certificate for a tax deed to be issued thereon. The certificate number and year of issuance, the description of the property, and the names in which it was assessed are as follows:
Certificate No. 165 Year of Issuance 1972
Description of Property: Lot 258, Sunset Groves, Unrec S-D in E½ of Sec 18-39-38.
Name in which assessed: Gilbert Pieronne and Maria Concepcion Pieronne, his wife.
All of said property being in the County of Martin, State of Florida.
Unless such certificate shall be redeemed according to law the property described in such certificate will be sold to the highest bidder at the courthouse door on the 23rd day of September, 1974 at 11:00 a.m.
Dated this 15th day of August, 1974.
s- Louise V. Isaacs
Clerk of Circuit Court of
Martin County, Florida
(Seal)
PUBLISH: August 21, 28, September 4, 11, 1974

NOTICE OF APPLICATION FOR TAX DEED
NOTICE IS HEREBY GIVEN, that Edward Miller & Son, the holder of the following certificate has filed said certificate for a tax deed to be issued thereon. The certificate number and year of issuance, the description of the property, and the names in which it was assessed are as follows:
Certificate No. 167 Year of Issuance - 1972
Description of Property: Lot 258, Sunset Groves, Unrec S-D in E½ of Sec 18-39-38.
Name in which assessed: Gilbert Pieronne and Maria Concepcion Pieronne, his wife.
All of said property being in the County of Martin, State of Florida.
Unless such certificate shall be redeemed according to law the property described in such certificate will be sold to the highest bidder at the courthouse door on the 23rd day of September, 1974 at 11:00 a.m.
Dated this 15th day of August, 1974.
s- Louise V. Isaacs
Clerk of Circuit Court of
Martin County, Florida
(Seal)
PUBLISH: August 21, 28, September 4, 11, 1974

NOTICE OF APPLICATION FOR TAX DEED
NOTICE IS HEREBY GIVEN, that Edward Miller & Son, the holder of the following certificate has filed said certificate for a tax deed to be issued thereon. The certificate number and year of issuance, the description of the property, and the names in which it was assessed are as follows:
Certificate No. 182 Year of Issuance - 1972
Description of Property: Lot 318, Sunset Groves, Unrec S-D in E½ of Sec 18-39-38.
Name in which assessed: George Charlow-ski and Paulette Charlowski, his wife.
All of said property being in the County of Martin, State of Florida.
Unless such certificate shall be redeemed according to law the property described in such certificate will be sold to the highest bidder at the courthouse door on the 23rd day of September, 1974 at 11:00 a.m.
Dated this 15th day of August, 1974.
s- Louise V. Isaacs
Clerk of Circuit Court of
Martin County, Florida
(Seal)
PUBLISH: August 21, 28, September 4, 11, 1974

NOTICE OF APPLICATION FOR TAX DEED
NOTICE IS HEREBY GIVEN, that Edward Miller & Son, the holder of the following certificate has filed said certificate for a tax deed to be issued thereon. The certificate number and year of issuance, the description of the property, and the names in which it was assessed are as follows:
Certificate No. 122 Year of Issuance - 1972
Description of Property: Lot 663, Sunset Groves, Section 3, Unrec S-D in E½ of Sec 18-39-38.
Name in which assessed: James Lee and Anne Lee, his wife.
All of said property being in the County of Martin, State of Florida.
Unless such certificate shall be redeemed according to law the property described in such certificate will be sold to the highest bidder at the courthouse door on the 23rd day of September, 1974 at 11:00 a.m.
Dated this 15th day of August, 1974.
s- Louise V. Isaacs
Clerk of Circuit Court of
Martin County, Florida
(Seal)
PUBLISH: August 21, 28, September 4, 11, 1974

NOTICE OF APPLICATION FOR TAX DEED
NOTICE IS HEREBY GIVEN, that Edward Miller & Son, the holder of the following certificate has filed said certificate for a tax deed to be issued thereon. The certificate number and year of issuance, the description of the property, and the names in which it was assessed are as follows:
Certificate No. 123 Year of Issuance - 1972
Description of Property: Lot 661, Sunset Groves, Section 3, Unrec S-D in E½ of Sec. 18-39-38.
Name in which assessed: Orange Grove Land Corp.
All of said property being in the County of Martin, State of Florida.
Unless such certificate shall be redeemed according to law the property described in such certificate will be sold to the highest bidder at the courthouse door on the 23rd day of September, 1974 at 11:00 a.m.
Dated this 15th day of August, 1974.
s- Louise V. Isaacs
Clerk of Circuit Court of
Martin County, Florida
(Seal)
PUBLISH: August 21, 28, September 4, 11, 1974

NOTICE OF APPLICATION FOR TAX DEED
NOTICE IS HEREBY GIVEN, that Edward Miller & Son, the holder of the following certificate has filed said certificate for a tax deed to be issued thereon. The certificate number and year of issuance, the description of the property, and the names in which it was assessed are as follows:
Certificate No. 124 Year of Issuance - 1972
Description of Property: Lot 665, Sunset Groves, Section 3, Unrec S-D in E½ of Sec 18-39-38.
Name in which assessed: Gysel Cousineau
All of said property being in the County of Martin, State of Florida.
Unless such certificate shall be redeemed according to law the property described in such certificate will be sold to the highest bidder at the courthouse door on the 23rd day of September, 1974 at 11:00 a.m.
Dated this 15th day of August, 1974.
s- Louise V. Isaacs
Clerk of Circuit Court of
Martin County, Florida
(Seal)
PUBLISH: August 21, 28, September 4, 11, 1974

NOTICE OF APPLICATION FOR TAX DEED
NOTICE IS HEREBY GIVEN, that Edward Miller & Son, the holder of the following certificate has filed said certificate for a tax deed to be issued thereon. The certificate number and year of issuance, the description of the property, and the names in which it was assessed are as follows:
Certificate No. 126 Year of Issuance - 1972
Description of Property: Lot 314 and 315, Sunset Groves, Unrec. S-D in S½ of Sec 18-39-38.
Name in which assessed: Arthur Collin and Ella Collin, his wife.
All of said property being in the County of Martin, State of Florida.
Unless such certificate shall be redeemed according to law the property described in such certificate will be sold to the highest bidder at the courthouse door on the 23rd day of September, 1974 at 11:00 a.m.
Dated this 15th day of August, 1974.
s- Louise V. Isaacs
Clerk of Circuit Court of
Martin County, Florida
(Seal)
PUBLISH: August 21, 28, September 4, 11, 1974

NOTICE OF APPLICATION FOR TAX DEED
NOTICE IS HEREBY GIVEN, that Edward Miller & Son, the holder of the following certificate has filed said certificate for a tax deed to be issued thereon. The certificate number and year of issuance, the description of the property, and the names in which it was assessed are as follows:
Certificate No. 63 Year of Issuance - 1972
Description of Property: Lot 227, Section Two, Sunset Groves, Unrec S-D in S½ of Sec 18-39-38.
Name in which assessed: Gabriella Michaud
All of said property being in the County of Martin, State of Florida.
Unless such certificate shall be redeemed according to law the property described in such certificate will be sold to the highest bidder at the courthouse door on the 23rd day of September, 1974 at 11:00 a.m.
Dated this 15th day of August, 1974.
s- Louise V. Isaacs
Clerk of Circuit Court of
Martin County, Florida
(Seal)
PUBLISH: August 21, 28, September 4, 11, 1974

NOTICE OF APPLICATION FOR TAX DEED
NOTICE IS HEREBY GIVEN, that Edward Miller & Son, the holder of the following certificate has filed said certificate for a tax deed to be issued thereon. The certificate number and year of issuance, the description of the property, and the name in which it was assessed are as follows:
Certificate No. 67 Year of Issuance - 1972
Description of Property: Lot 231, Section Two, Sunset Groves, Unrec. S-D in S½ of Sec 18-39-38.
Name in which assessed: Anita Perrier
All of the property being in the County of Martin, State of Florida.
Unless such certificate shall be redeemed according to law the property described in such certificate will be sold to the highest bidder at the courthouse door on the 23rd day of September, 1974 at 11:00 a.m.
Dated this 15th day of August, 1974.
s- Louise V. Isaacs
Clerk of Circuit Court of
Martin County, Florida
(Seal)
PUBLISH: August 21, 28, September 4, 11, 1974

NOTICE OF APPLICATION FOR TAX DEED
NOTICE IS HEREBY GIVEN, that Edward Miller & Son, the holder of the following certificate has filed said certificate for a tax deed to be issued thereon. The certificate number and year of issuance, the description of the property, and the name in which it was assessed are as follows:
Certificate No. 67 Year of Issuance - 1972
Description of Property: Lot 231, Section Two, Sunset Groves, Unrec. S-D in S½ of Sec 18-39-38.
Name in which assessed: Joseph Horvath, Jr.
All of said property being in the County of Martin, State of Florida.
Unless such certificate shall be redeemed according to law the property described in such certificate will be sold to the highest bidder at the courthouse door on the 23rd day of September, 1974 at 11:00 a.m.
Dated this 15th day of August, 1974.
s- Louise V. Isaacs
Clerk of Circuit Court of
Martin County, Florida
(Seal)
PUBLISH: August 21, 28, September 4, 11, 1974

NOTICE OF APPLICATION FOR TAX DEED
NOTICE IS HEREBY GIVEN, that Edward Miller & Son, the holder of the following certificate has filed said certificate for a tax deed to be issued thereon. The certificate number and year of issuance, the description of the property, and the name in which it was assessed are as follows:
Certificate No. 69 Year of Issuance - 1972
Description of Property: Lots 351 and 352, Section Two, Sunset Groves, Unrec S-D in S½ of Sec 18-39-38.
Name in which assessed: Omer Fortier and Mariana Fortier
All of said property being in the County of Martin, State of Florida.
Unless such certificate shall be redeemed according to law the property described in such certificate will be sold to the highest bidder at the courthouse door on the 23rd day of September, 1974 at 11:00 a.m.
Dated this 15th day of August, 1974.
s- Louise V. Isaacs
Clerk of Circuit Court of
Martin County, Florida
(Seal)
PUBLISH: August 21, 28, September 4, 11, 1974

NOTICE OF APPLICATION FOR TAX DEED
NOTICE IS HEREBY GIVEN, that Edward Miller & Son, the holder of the following certificate has filed said certificate for a tax deed to be issued thereon. The certificate number and year of issuance, the description of the property, and the name in which it was assessed are as follows:
Certificate No. 54 Year of Issuance - 1972
Description of Property: Lot 327, Sunset Groves, Sec. 2, Unrec. S-D in S½ of Sec 18-39-38
Name in which assessed: Harold E. Edwards
All of said property being in the County of Martin, State of Florida.
Unless such certificate shall be redeemed according to law the property described in such certificate will be sold to the highest bidder at the courthouse door on the 23rd day of September, 1974 at 11:00 a.m.
Dated this 15th day of August, 1974.
s- Louise V. Isaacs
Clerk of Circuit Court of
Martin County, Florida
(Seal)
PUBLISH: August 21, 28, September 4, 11, 1974

NOTICE OF APPLICATION FOR TAX DEED
NOTICE IS HEREBY GIVEN, that Edward Miller & Son, the holder of the following certificate has filed said certificate for a tax deed to be issued thereon. The certificate number and year of issuance, the description of the property, and the name in which it was assessed are as follows:
Certificate No. 124 Year of Issuance - 1972
Description of Property: Lot 665, Sunset Groves, Section 3, Unrec S-D in E½ of Sec 18-39-38.
Name in which assessed: Gysel Cousineau
All of said property being in the County of Martin, State of Florida.
Unless such certificate shall be redeemed according to law the property described in such certificate will be sold to the highest bidder at the courthouse door on the 23rd day of September, 1974 at 11:00 a.m.
Dated this 15th day of August, 1974.
s- Louise V. Isaacs
Clerk of Circuit Court of
Martin County, Florida
(Seal)
PUBLISH: August 21, 28, September 4, 11, 1974

NOTICE OF APPLICATION FOR TAX DEED
NOTICE IS HEREBY GIVEN, that Edward Miller & Son, the holder of the following certificate has filed said certificate for a tax deed to be issued thereon. The certificate number and year of issuance, the description of the property, and the name in which it was assessed are as follows:
Certificate No. 94 Year of Issuance - 1972
Description of Property: Lots 488, 489, 490, Sunset Groves, Section 3, Unrec S-D in E½ of Sec 18-39-37
Name in which assessed: Ella Hammer
All of said property being in the County of Martin, State of Florida.
Unless such certificate shall be redeemed according to law the property described in such certificate will be sold to the highest bidder at the courthouse door on the 23rd day of September, 1974 at 11:00 a.m.
Dated this 15th day of August, 1974.
s- Louise V. Isaacs
Clerk of Circuit Court of
Martin County, Florida.
(Seal)
PUBLISH: August 21, 28, September 4, 11, 1974

NOTICE OF APPLICATION FOR TAX DEED
NOTICE IS HEREBY GIVEN, that Edward Miller & Son, the holder of the following certificate has filed said certificate for a tax deed to be issued thereon. The certificate number and year of issuance, the description of the property, and the name in which it was assessed are as follows:
Certificate No. 75 Year of Issuance - 1972
Description of Property: Lot 432, Sunset Groves, Section 2, Unrec S-D in S½ of Sec 18-39-38.
Name in which assessed: Evelina Boghon.
All of said property being in the County of Martin, State of Florida.
Unless such certificate shall be redeemed according to law the property described in such certificate will be sold to the highest bidder at the courthouse door on the 23rd day of September, 1974 at 11:00 a.m.
Dated this 15th day of August, 1974.
s- Louise V. Isaacs
Clerk of Circuit Court of
Martin County, Florida
(Seal)
PUBLISH: August 21, 28, September 4, 11, 1974

NOTICE OF APPLICATION FOR TAX DEED
NOTICE IS HEREBY GIVEN, that Edward Miller & Son, the holder of the following certificate has filed said certificate for a tax deed to be issued thereon. The certificate number and year of issuance, the description of the property, and the name in which it was assessed are as follows:
Certificate No. 81 Year of Issuance - 1972
Description of Property: Lot 416, Section Two, Sunset Groves, Unrec S-D in S½ of Sec 18-39-38.
Name in which assessed: Terry Ewanyshyn
All of said property being in the County of Martin, State of Florida.
Unless such certificate shall be redeemed according to law the property described in such certificate will be sold to the highest bidder at the courthouse door on the 23rd day of September, 1974 at 11:00 a.m.
Dated this 15th day of August, 1974.
s- Louise V. Isaacs
Clerk of Circuit Court of
Martin County, Florida
(Seal)
PUBLISH: August 21, 28, September 4, 11, 1974

NOTICE OF APPLICATION FOR TAX DEED
NOTICE IS HEREBY GIVEN, that Edward Miller & Son, the holder of the following certificate has filed said certificate for a tax deed to be issued thereon. The certificate number and year of issuance, the description of the property, and the name in which it was assessed are as follows:
Certificate No. 83 Year of Issuance - 1972
Description of Property: Lots 434, 435, 436, 437 and 438, Section Two, Sunset Groves, Unrec S-D in S½ of Sec.
Name in which assessed: Josef Pinter and Christine Pinter
All of said property being in the County of Martin, State of Florida.
Unless such certificate shall be redeemed according to law the property described in such certificate will be sold to the highest bidder at the courthouse door on the 23rd day of September, 1974 at 11:00 a.m.
Dated this 15th day of August, 1974.
s- Louise V. Isaacs
Clerk of Circuit Court of
Martin County, Florida
(Seal)
PUBLISH: August 21, 28, September 4, 11, 1974

NOTICE OF APPLICATION FOR TAX DEED
NOTICE IS HEREBY GIVEN, that Edward Miller & Son, the holder of the following certificate has filed said certificate for a tax deed to be issued thereon. The certificate number and year of issuance, the description of the property, and the name in which it was assessed are as follows:
Certificate No. 85 Year of Issuance - 1972
Description of Property: Lots 476 and 477, Sunset Groves, Section 3, Unrec S-D in E½ of Sec 18-39-37.
Name in which assessed: Ruth Evelyn Pettigrew
All of said property being in the County of Martin, State of Florida.
Unless such certificate shall be redeemed according to law the property described in such certificate will be sold to the highest bidder at the courthouse door on the 23rd day of September, 1974 at 11:00 a.m.
Dated this 15th day of August, 1974.
s- Louise V. Isaacs
Clerk of Circuit Court of
Martin County, Florida
(Seal)
PUBLISH: August 21, 28, September 4, 11, 1974

NOTICE OF APPLICATION FOR TAX DEED
NOTICE IS HEREBY GIVEN, that Edward Miller & Son, the holder of the following certificate has filed said certificate for a tax deed to be issued thereon. The certificate number and year of issuance, the description of the property, and the name in which it was assessed are as follows:
Certificate No. 87 Year of Issuance - 1972
Description of Property: Lot 487, Sunset Groves, Section 3, Unrec S-D in E½ of Sec 18-39-37.
Name in which assessed: Ronald J. Hyde-Clarke
All of said property being in the County of Martin, State of Florida.
Unless such certificate shall be redeemed according to law the property described in such certificate will be sold to the highest bidder at the courthouse door on the 23rd day of September, 1974 at 11:00 a.m.
Dated this 15th day of August, 1974.
s- Louise V. Isaacs
Clerk of Circuit Court of
Martin County, Florida
(Seal)
PUBLISH: August 21, 28, September 4, 11, 1974

NOTICE OF APPLICATION FOR TAX DEED
NOTICE IS HEREBY GIVEN, that Edward Miller & Son, the holder of the following certificate has filed said certificate for a tax deed to be issued thereon. The certificate number and year of issuance, the description of the property, and the name in which it was assessed are as follows:
Certificate No. 89 Year of Issuance - 1972
Description of Property: Lot 491, Sunset Groves, Section 3, Unrec S-D in E½ of Sec 13-39-37.
Name in which assessed: Lucille Peaupre.
All of said property being in the County of Martin, State of Florida.
Unless such certificate shall be redeemed according to law the property described in such certificate will be sold to the highest bidder at the courthouse door on the 23rd day of September, 1974 at 11:00 a.m.
Dated this 15th day of August, 1974.
s- Louise V. Isaacs
Clerk of Circuit Court of
Martin County, Florida
(Seal)
PUBLISH: August 21, 28, September 4, 11, 1974

NOTICE OF APPLICATION FOR TAX DEED
NOTICE IS HEREBY GIVEN, that Edward Miller & Son, the holder of the following certificate has filed said certificate for a tax deed to be issued thereon. The certificate number and year of issuance, the description of the property, and the names in which it was assessed are as follows:
Certificate No. 128 Year of Issuance - 1972
Description of Property: Lots 606, 607, 608, and 609, Section Three, Sunset Groves, Unrec S-D in E½ of Sec.
Name in which assessed: Denis Bruneau and Marianne Bruneau, his wife.
All of said property being in the County of Martin, State of Florida.
Unless such certificate shall be redeemed according to law the property described in such certificate will be sold to the highest bidder at the courthouse door on the 23rd day of September, 1974 at 11:00 a.m.
Dated this 15th day of August, 1974.
s- Louise V. Isaacs
Clerk of Circuit Court of
Martin County, Florida.
(Seal)
PUBLISH: August 21, 28, September 4, 11, 1974

NOTICE OF APPLICATION FOR TAX DEED
NOTICE IS HEREBY GIVEN, that Edward Miller & Son, the holder of the following certificate has filed said certificate for a tax deed to be issued thereon. The certificate number and year of issuance, the description of the property, and the name in which it was assessed are as follows:
Certificate No. 122 Year of Issuance - 1972
Description of Property: Lot 661, Sunset Groves, Section 3, Unrec S-D in E½ of Sec.
Name in which assessed: Kasimir Szeremeta.
All of said property being in the County of Martin, State of Florida.
Unless such certificate shall be redeemed according to law the property described in such certificate will be sold to the highest bidder at the courthouse door on the 23rd day of September, 1974 at 11:00 a.m.
Dated this 15th day of August, 1974.
s- Louise V. Isaacs
Clerk of Circuit Court of
Martin County, Florida
(Seal)
PUBLISH: August 21, 28, September 4, 11, 1974

NOTICE OF APPLICATION FOR TAX DEED
NOTICE IS HEREBY GIVEN, that Edward Miller & Son, the holder of the following certificate has filed said certificate for a tax deed to be issued thereon. The certificate number and year of issuance, the description of the property, and the name in which it was assessed are as follows:
Certificate No. 129 Year of Issuance - 1972
Description of Property: Lot 373, Sunset Groves, Section 3, Unrec S-D in E½ of Sec.
Name in which assessed: Guy Vaillancourt.
All of said property being in the County of Martin, State of Florida.
Unless such certificate shall be redeemed according to law the property described in such certificate will be sold to the highest bidder at the courthouse door on the 23rd day of September, 1974 at 11:00 a.m.
Dated this 15th day of August, 1974.
s- Louise V. Isaacs
Clerk of Circuit Court of
Martin County, Florida
(Seal)
PUBLISH: August 21, 28, September 4, 11, 1974

NOTICE OF APPLICATION FOR TAX DEED
NOTICE IS HEREBY GIVEN, that Edward Miller & Son, the holder of the following certificate has filed said certificate for a tax deed to be issued thereon. The certificate number and year of issuance, the description of the property, and the name in which it was assessed are as follows:
Certificate No. 99 Year of Issuance 1972
Description of Property: Lots 503 and 504, Sunset Groves, Section 3, Unrec S-D in E½ of Sec.
Name in which assessed: Robert Leonet.
All of said property being in the County of Martin, State of Florida.
Unless such certificate shall be redeemed according to law the property described in such certificate will be sold to the highest bidder at the courthouse door on the 23rd day of September, 1974 at 11:00 a.m.
Dated this 15th day of August, 1974.
s- Louise V. Isaacs
Clerk of Circuit Court of
Martin County, Florida
(Seal)
PUBLISH: August 21, 28, September 4, 11, 1974

NOTICE OF APPLICATION FOR TAX DEED
NOTICE IS HEREBY GIVEN, that Edward Miller & Son, the holder of the following certificate has filed said certificate for a tax deed to be issued thereon. The certificate number and year of issuance, the description of the property, and the name in which it was assessed are as follows:
Certificate No. 101 Year of Issuance 1972
Description of Property: Lot 544, Sunset Groves, Section 3, Unrec S-D in E½ of Sec.
Name in which assessed: Andre Mousseau and Denise Mousseau, his wife.
All of said property being in the County of Martin, State of Florida.
Unless such certificate shall be redeemed according to law the property described in such certificate will be sold to the highest bidder at the courthouse door on the 23rd day of September, 1974 at 11:00 a.m.
Dated this 15th day of August, 1974.
s- Louise V. Isaacs
Clerk of Circuit Court of
Martin County, Florida
(Seal)
PUBLISH: August 21, 28, September 4, 11, 1974

NOTICE OF APPLICATION FOR TAX DEED
NOTICE IS HEREBY GIVEN, that Edward Miller & Son, the holder of the following certificate has filed said certificate for a tax deed to be issued thereon. The certificate number and year of issuance, the description of the property, and the name in which it was assessed are as follows:
Certificate No. 129 Year of Issuance - 1972
Description of Property: Lot 682, Sunset Groves, Section 3, Unrec S-D in E½ of Sec.
Name in which assessed: Florent Moisan
All of said property being in the County of Martin, State of Florida.
Unless such certificate shall be redeemed according to law the property described in such certificate will be sold to the highest bidder at the courthouse door on the 23rd day of September, 1974 at 11:00 a.m.
Dated this 15th day of August, 1974.
s- Louise V. Isaacs
Clerk of Circuit Court of
Martin County, Florida
(Seal)
PUBLISH: August 21, 28, September 4, 11, 1974

NOTICE OF APPLICATION FOR TAX DEED
NOTICE IS HEREBY GIVEN, that Edward Miller & Son, the holder of the following certificate has filed said certificate for a tax deed to be issued thereon. The certificate number and year of issuance, the description of the property, and the name in which it was assessed are as follows:
Certificate No. 119 Year of Issuance - 1972
Description of Property: Lot 426, Sunset Groves, Section 3, Unrec S-D in E½ of Sec.
Name in which assessed: Jose Joaquin Bolanos
All of said property being in the County of Martin, State of Florida.
Unless such certificate shall be redeemed according to law the property described in such certificate will be sold to the highest bidder at the courthouse door on the 23rd day of September, 1974 at 11:00 a.m.
Dated this 15th day of August, 1974.
s- Louise V. Isaacs
Clerk of Circuit Court of
Martin County, Florida
(Seal)
PUBLISH: August 21, 28, September 4, 11, 1974

NOTICE OF APPLICATION FOR TAX DEED
NOTICE IS HEREBY GIVEN, that Edward Miller & Son, the holder of the following certificate has filed said certificate for a tax deed to be issued thereon. The certificate number and year of issuance, the description of the property, and the name in which it was assessed are as follows:
Certificate No. 104 Year of Issuance - 1972
Description of Property: Lots 535, 534, 536, 537, 538 and 539, Sunset Groves, Sec. 3, Unrec S-D in E½ of Sec.
Name in which assessed: Sorin Boghen
All of said property being in the County of Martin, State of Florida.
Unless such certificate shall be redeemed according to law the property described in such certificate will be sold to the highest bidder at the courthouse door on the 23rd day of September, 1974 at 11:00 a.m.
Dated this 15th day of August, 1974.
s- Louise V. Isaacs
Clerk of Circuit Court of
Martin County, Florida
(Seal)
PUBLISH: August 21, 28, September 4, 11, 1974

NOTICE OF APPLICATION FOR TAX DEED
NOTICE IS HEREBY GIVEN, that Edward Miller & Son, the holder of the following certificate has filed said certificate for a tax deed to be issued thereon. The certificate number and year of issuance, the description of the property, and the name in which it was assessed are as follows:
Certificate No. 106 Year of Issuance - 1972
Description of Property: Lot 551, Sunset Groves, Section 3, Unrec S-D in E½ of Sec.
Name in which assessed: Henri Marin
All of said property being in the County of Martin, State of Florida.
Unless such certificate shall be redeemed according to law the property described in such certificate will be sold to the highest bidder at the courthouse door on the 23rd day of September, 1974 at 11:00 a.m.
Dated this 15th day of August, 1974.
s- Louise V. Isaacs
Clerk of Circuit Court of
Martin County, Florida
(Seal)
PUBLISH: August 21, 28, September 4, 11, 1974

NOTICE OF APPLICATION FOR TAX DEED
NOTICE IS HEREBY GIVEN, that Edward Miller & Son, the holder of the following certificate has filed said certificate for a tax deed to be issued thereon. The certificate number and year of issuance, the description of the property, and the name in which it was assessed are as follows:
Certificate No. 128 Year of Issuance - 1972
Description of Property: Lots 680 and 681, Sunset Groves, Section 3, Unrec S-D in E½ of Sec.
Name in which assessed: Silvio Calio
All of said property being in the County of Martin, State of Florida.
Unless such certificate shall be redeemed according to law the property described in such certificate will be sold to the highest bidder at the courthouse door on the 23rd day of September, 1974 at 11:00 a.m.
Dated this 15th day of August, 1974.
s- Louise V. Isaacs
Clerk of Circuit Court of
Martin County, Florida
(Seal)
PUBLISH: August 21, 28, September 4, 11, 1974

NOTICE OF APPLICATION FOR TAX DEED
NOTICE IS HEREBY GIVEN, that Edward Miller & Son, the holder of the following certificate has filed said certificate for a tax deed to be issued thereon. The certificate number and year of issuance, the description of the property, and the names in which it was assessed are as follows:
Certificate No. 92 Year of Issuance - 1972
Description of Property: Lot 435, Sunset Groves, Section 3, Unrec S-D in E½ of Sec.
Name in which assessed: George Charlow-ski and Paulette Charlowski, his wife.
All of said property being in the County of Martin, State of Florida.
Unless such certificate shall be redeemed according to law the property described in such certificate will be sold to the highest bidder at the courthouse door on the 23rd day of September, 1974 at 11:00 a.m.
Dated this 15th day of August, 1974.
s- Louise V. Isaacs
Clerk of Circuit Court of
Martin County, Florida
(Seal)
PUBLISH: August 21, 28, September 4, 11, 1974

NOTICE OF APPLICATION FOR TAX DEED
NOTICE IS HEREBY GIVEN, that Edward Miller & Son, the holder of the following certificate has filed said certificate for a tax deed to be issued thereon. The certificate number and year of issuance, the description of the property, and the name in which it was assessed are as follows:
Certificate No. 99 Year of Issuance 1972
Description of Property: Lots 503 and 504, Sunset Groves, Section 3, Unrec S-D in E½ of Sec.
Name in which assessed: Robert Leonet.
All of said property being in the County of Martin, State of Florida.
Unless such certificate shall be redeemed according to law the property described in such certificate will be sold to the highest bidder at the courthouse door on the 23rd day of September, 1974 at 11:00 a.m.
Dated this 15th day of August, 1974.
s- Louise V. Isaacs
Clerk of Circuit Court of
Martin County, Florida
(Seal)
PUBLISH: August 21, 28, September 4, 11, 1974

NOTICE OF APPLICATION FOR TAX DEED
NOTICE IS HEREBY GIVEN, that Edward Miller & Son, the holder of the following certificate has filed said certificate for a tax deed to be issued thereon. The certificate number and year of issuance, the description of the property, and the name in which it was assessed are as follows:
Certificate No. 101 Year of Issuance 1972
Description of Property: Lot 544, Sunset Groves, Section 3, Unrec S-D in E½ of Sec.
Name in which assessed: Huguette Perron Brunet
All of said property being in the County of Martin, State of Florida.
Unless such certificate shall be redeemed according to law the property described in such certificate will be sold to the highest bidder at the courthouse door on the 23rd day of September, 1974 at 11:00 a.m.
Dated this 15th day of August, 1974.
s- Louise V. Isaacs
Clerk of Circuit Court of
Martin County, Florida
(Seal)
PUBLISH: August 21, 28, September 4, 11, 1974

NOTICE OF APPLICATION FOR TAX DEED
NOTICE IS HEREBY GIVEN, that Edward Miller & Son, the holder of the following certificate has filed said certificate for a tax deed to be issued thereon. The certificate number and year of issuance, the description of the property, and the name in which it was assessed are as follows:
Certificate No. 110 Year of Issuance - 1972
Description of Property: Lot 575, Sunset Groves, Section 3, Unrec S-D in E½ of Sec.
Name in which assessed: Claude David and Rosaire Brassard
All of said property being in the County of Martin, State of Florida.
Unless such certificate shall be redeemed according to law the property described in such certificate will be sold to the highest bidder at the courthouse door on the 23rd day of September, 1974 at 11:00 a.m.
Dated this 15th day of August, 1974.
s- Louise V. Isaacs
Clerk of Circuit Court of
Martin County, Florida
(Seal)
PUBLISH: August 21, 28, September 4, 11, 1974

NOTICE OF APPLICATION FOR TAX DEED
NOTICE IS HEREBY GIVEN, that Edward Miller & Son, the holder of the following certificate has filed said certificate for a tax deed to be issued thereon. The certificate number and year of issuance, the description of the property, and the name in which it was assessed are as follows:
Certificate No. 113 Year of Issuance - 1972
Description of Property: Lot 344, Sunset Groves, Section 3, Unrec S-D in E½ of Sec.
Name in which assessed: Mary L. Male
All of said property being in the County of Martin, State of Florida.
Unless such certificate shall be redeemed according to law the property described in such certificate will be sold to the highest bidder at the courthouse door on the 23rd day of September, 1974 at 11:00 a.m.
Dated this 15th day of August, 1974.
s- Louise V. Isaacs
Clerk of Circuit Court of
Martin County, Florida
(Seal)
PUBLISH: August 21, 28, September 4, 11, 1974

IN THE CIRCUIT COURT OF MARTIN COUNTY, FLORIDA
Civil Action No. 74-373-CA
In the Matter of the
Adoption of
Laura Lynn Corley
NOTICE OF SUIT
TO: LECTA MARIE HOUSTON
Address Unknown
Residence Unknown
YOU ARE NOTIFIED that an action for Adoption has been filed and you are required to serve a copy of your written defenses, if any, to it on MALLORY L. JOHNSON, Attorney for the Petitioner whose address is P.O. Box 954 Stuart, Florida, 33494, on or before September 27, 1974, and file the original with the Clerk of this Court either before service on Petitioner's attorney or immediately thereafter; otherwise a default will be entered against you for the relief demanded in the Petition.
WITNESS my hand and the seal of said Court at Stuart, Florida, this 15th day of August, 1974.
Louise Isaacs
Clerk of the Circuit Court
By: -s- Marsha Stokes
Deputy Clerk
(Seal)
PUBLISH: August 28, September 4, 11, 1974

NOTICE OF INTENT TO REGISTER FICTITIOUS NAME
NAME:
PETER'S SMOKED FISH
1500 N.E. State Road 707
Rio
Hutchinson Beach, Fl. 33457
FICTITIOUS NAME
PETER'S SMOKED FISH
Division of Gateway Industries Company, Inc.
104 Third Street
Pittsburg, Pa. 15222
BY ROBERT E. WERLE, PRES
PUBLISH: AUGUST 7, 14, 21, and 28, 1974

Public notice is hereby given that the undersigned intends to register with the Clerk of the Circuit Court of St. Lucie County, Florida, pursuant to Section 865.09, Florida Statues 1971, the fictitious name, to wit

The Perry Cable Television Companies

under which St. Lucie Cable Company Inc. is engaged in business at P.O. Box 866, Stuart, Florida, 33494
Pub
S. John H. Perry Jr.
John H. Perry, Jr., Owner
PUBLISH: August 28 & September 4, 11, 18, 1974

Public notice is hereby given that the undersigned intends to register with the Clerk of the Circuit Court of St. Lucie County, Florida, pursuant to Section 865.09, Florida Statues 1971, the fictitious name, to wit

Perry Cable TV

under which St. Lucie Cable Company Inc. is engaged in business at P.O. Box 866, Stuart, Florida, 33494
Pub
S. John H. Perry Jr.
John H. Perry, Jr., Owner
PUBLISH: August 28 & September 4, 11, 18, 1974

JBWA luncheon

JENSEN BEACH-The Jensen Beach Womens Assn. will have a luncheon fashion show and card party on Wednesday, Sept. 4th, at 12:00 noon, at the Bay Harbor Club on St. Lucie Blvd. in the main dining room. Parking is ample. The public is cordially invited. For reservations, call 334-0266 or 334-6765.

Subscribe to The Mirror,
15.00 per year

BIG 7-DAY SALE!

FEATURED SPECIALS!

Seagrams 7 Crown	Qt. $5.29	Old Stagg Bourbon	Qt. $4.29
Echo Springs 6 yr. Old	Qt. $4.99	Schenley Reserve	Qt. $4.79
Sandy Scott Scotch	Qt. $4.99	Grand Canadian	Qt. $4.79
Ballantine Scotch	5th $5.99	Jim Beam Bourbon	Qt. $4.99
		Paul Jones Blend	Qt. $3.99

SCOTCH

Bisset's 86.8 prf.	Qt. $6.39
House of Stuart	Qt. $4.99
Blk. & White	5th $5.99

GIN

Schenley's Gin	Qt. $3.19
Booths Hi & Dry	Qt. $4.99
Gordon's Gin	Qt. $4.79

BOURBON

Ole Bourbon	Qt. $4.19
Cabin Still	Qt. $4.99
Ten High	Qt. $4.99
J.W. Dant 100 prf.	$4.99

VODKA

Smirnoff	Qt. $5.19
Boston of Fla.	Qt. $3.79
Schenley	Qt. $3.99

MISC.

Carib Cup	5th $7.99
Florantino	5th $7.99
Lance's White	5th 2.99
Party Time Cocktail Mix pkg.	$.59
Kabula Liquer	5th $6.99
Jacques Cardin Brandy	Qt. $4.79
Stock Vermouth 30 oz.	$2.79

BLENDS

Philadelphia	Qt. $4.29
Burke & Barry	Qt. $4.49
Carstairs	Qt. $3.99
Seagram's V.O.	5th $6.59

LANCE LIQUORS
SEARSTOWN SHOPPING CENTER
FT. PIERCE, FLA.

1974 SEP

Florida's Best Weekly Newspaper

THE JENSEN BEACH
MIRROR

VOL. 15 NO. 36 SEPTEMBER 4, 1974 10¢

CROSSING—Getting a bike trail across a railroad track is one of the ma facing the Bike Committee in its efforts to establish bike paths in Jensen . Pretty Joyce Tilton is shown on her bike at a private railroad crossing Park Road that is being considered as a possible link from SR 723 path to gard Park.

HARVEY HUMBERSTONE JEFFERSON LADLEY GEARY HURCHELLA GLUCKLER O'BRIEN

Voters face critical choices in primary contests on Tuesday

BY DICK CAMPBELL

JENSEN BEACH—If the primary election is any guide, the November election will be a real battle as both political parties find themselves enmeshed in the hottest political battle in Martin County since 1960.

The voters have distinct choices in each primary fight, with even incumbents finding themselves opposed in their own party.

In the District Two county commission race, incumbent Republican Ed Gluckler seeks to continue to hold the cap on growth with tight county ordinances and points to his efforts to bring low cost transportation to the county's senior citizens as a plus, and has his power based in the county's Conservation Alliance.

Gluckler is challenged in his own party by Gerald O'Brien, local auto dealer who has developed the theme that "people run the government, not government running the people." O'Brien proposes sensible controlled growth, and says Gluckler has a conflict of interest by being executive secretary of the Martin County Taxpayer's Association.

The winner of the battle will be opposed in the general election by former Sewall's Point Mayor Clay Lambeth, democrat.

The District Four race is a free-for all with six candidates vying for Dr. Ed Geary's seat on the commission. Again, it is the conservation builder battle that looms.

Incumbent Dr. Ed Geary, democrat, is opposed in the primary by Maggy Hurchella, conservationist. Geary has made points in the past month by voting for Hutchinson Island development planning at one-unit per acre with reservations, and then voting against its implementation. He has taken up the bridge to Jupiter Island as opening up five miles of beaches, and asked for a maximum ten unit density throughout Martin County.

Geary's campaign is frustrating to Mrs. Hurchella, who says Geary is inconsistant on his vote on Hutchinson Island, and says that the county should put down what developers can and cannot do. She is backed by the Conservation Alliance members and is highly respected on her field, having served on the water management board and the county charter committee.

On the Republican side of the free-for-all, four candidates are competing to meet the winner of the Geary Hurchella campaign.

Ed Harvey, former head of the Martin County Builder's Association, plays down the builder-conservation battle, relying on accessibility to the public, a marriage of ecology and construction, and opening the doors to better and more responsive government.

Julian Jefferson has rolled on the middle of the road stance in the conservation-builder battle, objecting to confiscatory county ordinances and fighting for conservation oriented projects. She talks of reining in erosion from the issues and campaigns on a businesslike approach to county government.

Fred Humberstone is about the only candidate who swings with both fists at the county's negative philosophy, talks of offering the alternative to the militant conservationist and demands that individual property rights be protected, while placing emphasis on solving current problems.

Tom Ladley is a neophyte to politics who stresses a businesslike approach to county government and supports use of local expertise in planning.

The only other local battle is between Judge Harold Harper and Mary Clarke for county judge. Harper is seeking election to the post he was appointed to under the new constitution, saying that he has upgraded the court and will continue to do so.

Clarke has pointed to reforms needed in court procedures and is seeking to oust Harper with a vigorous campaign.

In state battles, voters will be asked to select candidates for governor, the supreme court, one U.S. senate seat, secretary of state, comptroller, treasurer and education commissioner. Two senate seats are up.

The primary election is next Tuesday, September 10. Polls will be open from 7 a.m. to 7 p.m.

HARPER CLARKE

55 machines, 40 percent expected to cast ballots

JENSEN BEACH—There are more than 23,000 registered voters in Martin County, and about 40 per cent of that total are expected to cast ballots in Tuesday's Sept. 10 primaries.

Supervisor of Elections Mrs. Sandra Randolph reported that last Friday, 875 absentee ballots had been issued.

She also said that 55 voting machines would be at the precincts six at Jensen Beach precinct, which is the largest.

There are 2,827 registered voters in Precinct 1: 1,452 Democrats, 1,196 Republicans, 130 independents and 49 other parties.

Voting in Precinct 1 will be at Langford Park Recreation Building.

Voting will be from 7 a.m. to 7 p.m.

In other Jensen Beach area precincts the voting places and number of voters include:

Precinct 2, North River Shores, voting at the Presbyterian Church, 1,308 registered voters, 701 Republicans, 537 Democrats, 56 independents and 24 other parties.

Precinct 10, Sewall's Point, voting at Town Hall, 483 registered voters, 289 Republicans, 166 Democrats, 20 independents and nine other parties.

Precinct 14, Ocean Breeze Park, voting at Community Hall, 304 registered voters, 173 Republicans, 113 Democrats, six independents and 10 other parties.

Precinct 15, Rio, voting at Civic Center, 661 registered voters, 324 Republicans, 310 Democrats, 21 independents and six other parties.

loney in budget for bike trail

EN BEACH—Money for a bike Jensen Beach will be included in 76 road and bridge fund budget, ng to County Commissioner Philbrick.

ck Jensen Beach area mmer said $25,000 would be d in the new budget.

than $7,000 was spent this year paths in other districts.

first segment of bike trails in Beach as proposed by the Bike ittee would extend from Tropical development north to the entrance of Leilani Heights Subdivision and then to Jensen Beach Elementary School property.

Philbrick said that right-of way gifts and permission to cross a private railroad crossing would be needed to get from SR 723, Savanna Road, to Langford Park.

In a recent State Cabinet meeting, a resolution was introduced by Agriculture Commissioner Doyle Conner calling for the Department of Transportation DOT, to consider bike trails as an integral part of all future road widening and construction.

Conner's resolution unanimously approved by the cabinet, asked DOT to pursue efforts to obtain federal funds to embark on a comprehensive program of bike trails.

Florida is one of 24 states recently notified by the federal highway administration that it is eligible to spend up to $2 million of its federal gas tax receipts in 1974-75 on bike trails.

Philbrick estimates the cost of a bike trail at $12,000 per mile.

The first segment along Savanna Road is about a half mile.

We need to get people to schools, shopping areas and recreation areas on bike trails, Philbrick said.

hamber
mbership
eet

RS BEACH—A general meeting of the Jensen Beach Chamber of Commerce will be held at 7 nday, Sept. 9, at the chamber at 50 Commercial Street. More ies copies of the by-laws and ation have been mailed to the ers.

mber members will vote on ge to the constitution and by-laws ion approved by the board of rs at the Aug. 5 meeting.

ring the general membership ng, the directory will meet to for the monthly agenda.

ics on the agenda include ngraving of donors on building, ior of building, fishing guide merchants division, halloween ntest and Leif Eriksen Day.

unit zoning
proposed

EN BEACH—Martin County Chairman Dr. Ed Geary ncreased 10-unit per acre ll multi-family areas of the

prepared statement at last ssion meeting, Dr. Geary know that this is election time a candidate for election. But ver, as I am elected to help ten county toward a future of ence, under a master plan, I make certain that we never to over populated area that serve the people who live here."

Commissioner asked that county engineer Calvert draft an ce to establish the 10-unit per acre.

Chairman won unanimous for a resolution calling upon the planning board to make a ndation on the feasibility of ing change.

SIGNAL PETITION—A petition urging a traffic signal at Commercial Street and Savanna Road is being circulated in the community by the Jensen Beach Elementary School PTA members. Mary Kibler, left, signs the petition being passed in the community by Betty Aderhold, PTA treasurer.

Petitions seek traffic signal

JENSEN BEACH—Petitions are being circulated in the Jensen Beach area by the Jensen Beach Elementary School PTA seeking a traffic signal at Commercial Street and Savanna Road.

"We have more than 400 signatures on the petitions," Mrs. Barbara Hendry, PTA president, said.

"We have petitions at businesses, offices, Ocean Breeze Park office and the school," Mrs. Hendry said.

"We will present the petitions to the County Commission at the Sept. 11 commission meeting," she added.

"For the safety of our children," the petition states, "as well as the community, we the undersigned urgently request a traffic light at the intersection of Commercial Street and Savanna Road."

PTA members noted at a recent meeting that a traffic light at the intersection, a main school crossing for many children walking and riding bikes to school, has been in the "talking stage" for more than a year.

Also, PTA members have been concerned since school opened last week that deputies have not been at the intersection regularly.

Annual IW fishing tourney

JENSEN BEACH—The annual fishing tournament for boys and girls will be held Sept. 28 from 9 a.m. to noon on the Jensen Beach Causeway.

It will be the third fishing contest sponsored by the Martin County Chapter Izaak Walton League.

There will be prizes in a wide variety of categories: first fish caught, most fish, biggest fish, etc.

Boys and girls up to age 15 are eligible to take part in the tournament, and no registration is necessary. They must bring their own rod and reel, the spokesman said.

Pulpit is donated to Union Baptist

JENSEN BEACH—In special services Sunday at 3 p.m. a pulpit was donated to the Union Baptist Church in memory of Columbus C. Coleman, a long time deacon of the church.

The pulpit was given to the church on County Line Road, by All Saints Cemetery Association.

Coleman, who died July 12 at his home in Stuart, was a caretaker at the cemetery for over 25 years.

The small plaque on the pulpit stated "In memory of Columbus Coleman, Sr. deacon 1872-1974."

Gerald Williamson, president of All Saints Cemetery Association, made the presentation to church pastor the Rev. Lee Anderson, and Father Frank Alvarez, rector of All Saints Episcopal Church gave the dedication sermon.

Coleman was born March 20, 1872 in Pelham, Ga., and moved to Jensen Beach in 1922. He was a farmer and gardener on Hutchinson Island before becoming caretaker at the cemetery.

A long time Mason, and given a key in his home in 1970 by Masonic Lodge No. 155 of Fort Pierce.

PULPIT DEDICATION—A pulpit was donated to the Union Baptist Church last Sunday in memory of Columbus Coleman, church deacon and long time caretaker at All Saints Cemetery. The pulpit was donated by the Cemetery Association. Gerald Williamson, right, association president, made the presentation to church pastor the Rev. Lee Anderson. Others taking part in the ceremony include Father Frank Alvarez, rector of All Saints Episcopal, left, and from left, Carn Mills, Annie MacKey, Frankie Silcox, Catherine Coleman, Bobbie Lee Anderson, Columbus Coleman, Jr. and Henrietta Coleman.

Law degree candidate

AUSTIN, TEXAS–Ralph Bremer Jr., of Sewall's Point, is among the students who are candidates for degree of jurisprudence degrees from the University of Texas School of Law.

Cobblers
More LOVE than LEATHER!
See them at
STUART
DEPARTMENT STORE

ENJOYING HOLIDAY–The last holiday of the summer season–Labor Day–was enjoyed by sun and sea worshipers at the beautiful public beach of Jensen Beach. Some just soaked up the sun while others enjoyed the rolling surf.

Frank & Velma's
The Place With The Million Dollar View
Join Us At
The Crow's Nest
RESTAURANT & LOUNGE
ANCHORAGE MARINA
Rt. 707, Jensen Beach, 287-7700
HAPPY SUMMER EATING!
With our SUMMER DISCOUNT PLAN
10% off
SERVING FROM 5 P. M.
FOR RESERVATIONS PHONE
287-7700 OR 334-4400
CLOSED ALL DAY MONDAY
10 per cent discount on all food and drink until September 15th.
Accumulate your tabs on all cash accounts now through Sept. 15th.
Use them as cash towards FREE Dinners.

ON GUARD–Keeping an eye on the bathers at Jensen Beach public beach on Labor Day were these two lifeguards, Bob Gunzel, left, and John Cavagnaro. The pair teach lifeguarding on weekends.

St. Lucie Hilton
COUNTRY CLUB RESORT
Sunday Brunch
It's a family affair Serving from noon to 2:30 p.m.
Saturday Night Buffet
from 6 p.m. to 10 p.m.
Fabulous Feasting!
Reservations
334-4400
or
878-1004
The Hilton is FUN CENTER

The Spotlight is shining on
THE TONY GRIFFIN DUO
Appearing Nightly in the
Saints'n' Sinners Lounge

Seminar in politics class

STUART–Local candidates in the County Judge's race and those running for the school board and county commission attended a political rally from 7:30 to 9:30 this morning at the high school.

The rally was organized by Ms. McManus' Seminar in Politics class for the purpose of introducing all local candidates to the Martin County High seniors. Parents were invited to attend.

John Harris acted as master of ceremonies and introduced the candidates.

Cox is VP for plant

INDIANTOWN–Alton Cox, Jr., has been appointed vice president, field engineering, for Telecommunications Industries Ecology Division.

Cox, formerly with the Department of Pollution Control office in Fort Pierce, will oversee operations of the 570,000 gallon per day waste-water treatment plant in Indiantown.

Luncheon-card party kicks off season

STUART–The Woman's Club of Stuart starts off the new season with a luncheon and card party on September 11 at 12 noon.

Chairman for the affair is Gladys Springer.

Reservations will be necessary and may be made by calling Mrs. Springer, 287-3810 or Ruth Brafford at 283-4098.

SUN & MOON
CHINESE-FISTAL-ART
Chinese or American Cuisine
EAT IN OR TAKE OUT
WE CATER TO PARTIES
Hours: 11:30 to 9:30 p.m.
464-8989 461-9795
2510 S. Federal Hwy.
(US1) Ft. Pierce
Across street from
Searstown Shopping Center

Sears FORT PIERCE
BEGINS THURSDAY
88TH ANNIVERSARY DAYS
Sears SEPTEMBER 5 - 14
● STOREWIDE BARGAINS
● TREMENDOUS SAVINGS
● USE ONE OF SEARS CONVENIENT CREDIT PLANS
SHOP EVERY NIGHT UNTIL 9 P.M.
2703 S. Federal Hwy. Sunday..12:30-5:30 Ft. Pierce

Five years ago in The Mirror

Monday enrollment at Jensen Beach Elementary School was 366 students.

+ + +

"The Beach was a Badlands" explored the problems which arose as surfers and boards, bathers and skin divers mingled together at Jensen Beach.

+ + +

From Grassroots Opinion - September, 1969 - "Usually the things which are taken with us we take for granted and to lose them. Good health and good government are prime examples . . . Sioux Falls, Iowa, Press"

+ + +

Joe and Josie Daley, Ocean Breeze Park, were rudely awakened when a speeding car at high speed went out of control and slammed into their mobile home, smashing their bed skidding across the room.

+ + +

Remember when name brand flour was 9 cents for 5 pounds - and name brand coffee was 39 cents for one pound? Only five years ago!

+ + +

The Chief Randolph Spinney said, the explicit directions when reporting a fire, and please have someone outside the house to direct the officers. Time could be saved and damage limited.

The Marx Made... guys Have it!"
Sport Coats & Suits
Reg.-Short-Long
KERNIT'S
fashions for men
28 W. Osceola St.
Downtown Stuart 287-8480

ESCORTED BUS TOURS
For And Near Travel Club
for members only!
SMOKEY MOUNTAIN
Fall trip via chartered bus visiting Smoky Mountain, Ga., Gatlinburg, Tenn. to attend arts and crafts fair; Dixieland Indian Reservation; Biltmore area.
Departure October 13, 8 days - 7 nights. Return October 20.
Xmas
Now is the time to make plans, train is a memory.
Three special 7 day Caribbean Cruises. Royal Viking Sky from Ft. Lauderdale to Nassau, San Juan, St. Thomas, Oct. 6, 13, 20
JENSEN TRAVEL SERVICE
Call 334-1301
Commercial Street, Jensen

Tax roll news

Property assessments increases expected

JENSEN BEACH--The 1974 Martin County tax roll, which will show a "substantial increase in assessed value over the 1973 values," is expected to be completed by Nov. 1, according to E. F. Schnurbusch, tax assessor.

Schnurbusch said that in some cases the initial sampling of the 1974 assessments reflect increases over 1973, and explained that the greatest percentages of increases will be in waterfront properties and in the suburban and ranchette-type communities located closest to the urban areas.

He said property owners may expect increases averaging about 33 per cent.

"The tax roll will comply with the most recent Florida statutes as well as the directives of the state of Florida Department of Revenue," Schnurbusch said.

"County assessors are required by law to present their tax rolls to the State Department of Revenue for their approval," he said.

Schnurbusch pointed out that state statutes requires that all properties be assessed at market value for the tax roll to receive approval by the Department of Revenue.

"In prior years real estate was normally assessed at a value which was substantially less than market value," the tax assessor said. "Therefore, the assessed values used for computing individual taxes this year in most cases will be substantially higher."

He gave two reasons for the increases, including

1. To reflect the drastic increases in sales prices.

2. To present assessed values to comply with the state requirements of market value.

He anticipates that the notices of assessed values will be mailed to the Martin County property owners shortly after Oct. 1, and about 10 days will then be scheduled for individual discussions with property owners concerning their assessments if they so desire.

The Tax Equalization Board is expected to convene the latter part of October.

While Schnurbusch anticipates a substantial increase in assessed values over the 1973 values, he also noted that taxes are a direct result of the millage rate determined by the various taxing bodies.

He noted that it is his responsibility to present a tax roll which is equitable, each parcel to the other, and further that a tax roll is presented that is symbolic of market value.

Schnurbusch expressed a strong desire that the taxing bodies exert every possible consideration to reduce the millage rate in order to prevent oppressive taxes in the face of his effort to present a tax roll which complies to the state statutes.

Judge rules for rezoning

STUART--Circuit Judge C. Pfeiffer Trowbridge has ruled that Martin County commissioners must permit a rezoning change for a 133-acre tract along U.S. 1.

Developer Lawrence Timon in his suit against the county asked the court to rule that he is entitled to use his property for business and industry.

Timon's property is located between U.S. 1 and the Florida East Coast Railway south of a newly developing industrial area.

During the three-day trial, testimony from the county staff indicated that they approved of the project and recommended the site, but commissioners were opposed to the location.

Residents in nearby Hidden Garbor and Yacht and Country Club of Stuart opposed the project during public hearings last October.

In his ruling, Judge Trowbridge said that the rezoning must be permitted and any zoning more restrictive than the M-2, which is light industry, is violation of constitutional rights.

CAPRICE HAIR FASHIONS
For Men & Women
We're going to be open Monday thru Saturday
from 8am-5pm
Evening hours on Mon., Tues., Thurs. and Fri.
Call 283-1912 for your appointment
Located in Golden Gate next to Pelican Landscape.

THE NEW!! AND MOST EXCITING!!
RAMADA INN®
OF STUART 287-8500
1200 SOUTH FEDERAL HWY - STUART

Presents Nightly
TUES-THRU SUNDAY
"SAUCE"
Fantastic Rocking Review
DIRECT FROM RAMADA INNS NATIONAL ENTERTAINMENT CIRCUIT
MONDAY NIGHT ONLY 5 PM TO 8 PM
LADIES, HAPPY GETTING TO KNOW YOU HOUR
Free Champagne To All Ladies- ALL Drinks 80¢
SUNDAY NIGHT- WEEKEND SPECIAL
5PM TO 6 PM
BAR B QUE CHICKEN & TRIMMINGS ONLY $1.00
ALL DRINKS ONLY 80 cents
ENTERTAINMENT & DANCING 6 PM TO 11 PM
There will be a cover charge of $1.00 per person for this fabulous review
Tues., Wed., Thurs., & Sun. - $2.00 on Fri. and Sat.

Ten years ago in The Mirror

"Cleo Clobbers Martin County" headed 14 pages of news and pictures on Hurricane Cleo.

+ + +

Billy Banks was pictured checking people into the Civil Defense Shelter at St. Joseph's Novitiate on the eve of Hurricane Cleo.

+ + +

Pictures showed wires down, awnings ripped to shreds, poles down, trees bent and some toppled, windows blown in. Hurricane Cleo was not a big one, but widespread damage was estimated at a million dollars.

+ + +

Four year old Steve Pollard lost the end of his big toe in a bicycle accident. While shut in recuperating, he entered the Mirror coloring contest and won.

+ + +

First day enrollment at Jensen Beach Elementary School was 198 pupils, 10 more than 1963's first day.

+ + +

Among families hurrying home from summer vacations in time for school were the Leonard Smiths, the Phil Bakers and the Bob Crowders.

+ + +

FP&L was praised for their outstanding service in restoring power to the area following Cleo.

EAGLE
FAMILY DISCOUNT STORES
SUPER 88¢ SALE!
Save 12% to 45% Thurs., Fri., and Sat.
Open Sundays till 6 p.m., daily 9 to 9
Shop Eagle...save money, gas and time!
Your Choice 4.88
Your Choice 88¢
Your Choice 1.88
Your Choice 2.88
160 CONVENIENT NEIGHBORHOOD LOCATIONS - THERE'S AN EAGLE FAMILY DISCOUNT STORE NEAR YOU!
Open Daily 9 A.M. to 9 P.M. - Sunday 11 A.M. to 6 P.M.
We Reserve The Right To Limit Quantities!

24 HOUR BANKING
First National has it!
At First National you can bank 24 hours a day with "Pat" our personal automatic teller. All you need is a First National Master Charge Photo Card or a "Pat" card to:
* Make cash withdrawals from your Master Charge Account, your checking account or your savings account (up to $100 in a 24 hour period)
* Make deposits to your checking or savings accounts
* Transfer funds from checking to savings, savings to checking, or Master Charge to checking
* Make a loan payment by deducting from checking or savings accounts, or by depositing actual cash or check
"Pat" provides you with an instant receipt on all transactions
FIRST NATIONAL
The bank that grew up with Martin County
First National Bank and Trust Company of Stuart
Corner of U.S. 1 and Colorado Avenue Business 287-8181
Time of Day, Service 287-8581
Member FDIC
American Security Bank of Martin County affiliate

Rio Lindo board meet is scheduled

PORT ST. LUCIE—The Rio Lindo Civic Club will hold a board meeting Sept. 14 at the home of its president, Mrs. Clyde Edwards, 167 W. Prima Vista Blvd.

A busy fall schedule is planned and all board members are urged to attend.

crossword puzzle

Answer to Puzzle No. 138

A	C	T	S		J	O	H	N		G	I	N		
R	A	R	A		A	G	G	I	E		D	D	E	
C	H	A	M	B	E	R	M	A	I	D		S	I	X
			P	L	U	S		N	E	P	A	L		
P	H	I	L	E	M	O	N		N	E				
N	E	G	E	V		L	I	E		E	T	P		
O	R		R	E	V	O	L	V	E	R		A		
M	A	R		A	N	A	P		O	P	I	V	M	
			O	N		T	O	P	K	I	C	K	S	
J	A	M	E	S		R	O	E	S					
U	N	A		O	F		S	A	S	T	R	A	L	
D	O	N		P	I	S	C		L	O	V	E		
E	N	S		A	R	C	H		E	D	E	N		

1 Maxim
4 Contest
8 Teutonic legendary hero
12 Dyewood tree
13 American Association of University Professors (abr.)
14 Discharge
15 Building wing
16 A tree
18 A tree
20 Grave
21 Novel: *Rebecca Sunnybrook Farm*
22 Prefix: together
23 Irritable
27 MIA's counter part
29 A tree
30 A tree
31 Initial velocity (abr.)
32 Hasten
33 Or (Lat.)
34 University of Georgia (abr.)
35 African river
37 Suffix: feminine nouns
38 Word used with leg or board
39 A cheese
40 *Moby Dick* ___
41 Locker room fragrance (abr.)
42 Light, graceful rhythm
44 A tree
47 Offensive
51 My ___ Viet Nam
52 Smart
53 Bullets, for short
54 Cleopatra's snake
55 Spy (garment trade slang)
56 Roman native
57 Immediately

DOWN
1 Let it stand (printer's term)
2 Hawaiian tree
3 A tree
4 Grate
5 Automobilist's friend (abr.)
6 Habit
7 Word used with Downs or salts
8 Unconventional
9 A tree
10 Title given to a monk
11 Roman bronze
17 Form of the verb "to be"
19 Poem by Kipling
22 Noun-forming diminutive
24 Displaced person (abr.)
25 Viscous liquid
26 A criminal (coll.)
27 A tree
28 Roman poet *Art of Love*
29 Goddess of healing
30 Genus of mice
32 A tree
33 A tree
36 State (abr.)
37 Combining form: surgical excision of
38 A tree
40 Homer's epic poem about the seige of Troy
41 College degree (abr.)
43 Nine (roman)
44 Asiatic tree
45 Relaxation
46 Pinches
47 A tree
48 Wheat in the Paris basin
49 Born
50 Hindu goddess of splendor

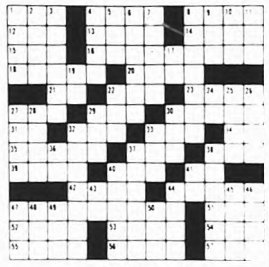

Distr. by Puzzles Inc. No. 139

EAGER GROUP: It was indeed an eager group of contestants that participated in the watermelon eating contest last Sunday when the Cub Scouts gathered with their families to observe the annual family picnic day. The event was held at the Savanna Recreational Park on Midway Road.

Pinochle Club starts Sunday

PORT ST. LUCIE—Local pinochle players will get back into the swing Sunday evening when the group will meet at the CESA Building.

According to Fred Siddons, club president, play will commence following a re-organizational meeting which will get underway at 7 p.m., Sept. 8.

All interested players are invited to attend the season opener.

Subscribe to The Mirror $5 a year

NOW MON THRU THURS. 9:00 P.M. 'till CLOSING
THE VERSATAILE MUSIC OF
DUNCAN NEVILLE
ON THE ORLAN
PLUS EVERY FRIDAY – SATURDAY
DENNIS MARTIN TRIO
FEATURING BOBBY WRIGHT on DRUMS JOHN BRYANT on GUITAR
JENSEN LANES' MELODY LOUNGE

STEAM 'N' CLEAN
Carpet Cleaning
Hot Water Soil Extraction"
In Your Home Or In Our Plant
FREE ESTIMATES
Emergency Water Removal
DAYS NIGHTS
283-3585 287-0642

SAVE MONEY!
on your lite bill !!
Insulate your windows with our transparent window tinting film
up to 80% Heat Reduction
provides comfort & $ savings.
CHECK OUR DO-IT-YOURSELF PRICES
St. Lucie Sunhandlers
(sun insulators, inc.)
304 E. Orange Ave
465-6400 Call Collect

INSTRUCTION
National Association of SKIN DIVING SCHOOLS
SAFETY SPORT INTEGRITY
MIKE PAUL
Instructor
NASDS Certified
Have Fun.
Learn to Dive
For Information Call
287-1400
Ideal Sport Shop
Publix
Shopping Center

See what you SAVE
The Good old Gibson Time!
Exclusive Dealership For
GIBSON APPLIANCES
HUGHES Flooring Appliances
SEARSTOWN Ft. Pierce
Give Yourself Gibson dependability
You Deserve the Best

MARC CIANCA
37 yr. old former policeman, prosecutor, and successful civil attorney.
Experienced, competent and mature.
CIANCA CARES
Isn't that what you really wanted to know about your county judge?
ELECT CIANCA-COUNTY JUDGE
Non-Partisan
Pd. for by Don Coward, Campaign treas.

EAST COAST
ALUMINUM PRODUCTS
Carports
Raingutters
Patio Covers
Screen Rooms
Vinyl Windows
Cabana Rooms
Aluminum Siding
Soffit Systems and Custom Made Window Awnings
East Coast Aluminum Prod.
300 Farmers Mkt. Rd.

Firestone OF MARTIN COUNTY
TIRES
BRAKES
BATTERIES
FRONT END ALIGNMENT
HIGH SPEED BALANCING
ENGINE TUNE-UPS
287-8012
909 JOHNSON AV. STUART

DRAPERIES
2 Week Delivery
SHADES
24 Hour Delivery
● Porch Shades
● Roman Shades
● Venetian Blinds
● Upholstering
JED SPECIALTIES
10 St.Lucie Ave.
Pt. Salerno
287-3918

Wells Pump Irrigation
WS Willich Sprinkler Co
Commercial-Residentia
"Where the grass is always greener"
287-7557
501 N. Fed. Hwy., Stuart

PAY LESS - GET MORE!
FOREMOST Liquor Stores
461-4624
PRICES EFFECTIVE THURS., FRI., SAT.

GIN
OMR English Market Qt. $3.99
Beefeater 5th $5.49
Gordon's Qt. $4.79
Lord Baltimore Qt. $3.99
Bombay 5th $4.99

CANADIAN
Harwood Qt. $4.59
Lord Calvert Qt. $4.99
Seagram's 7 5th $5.79
Canadian Peak Qt. $4.49

SCOTCH
Desmond & Duff Qt. $4.89
Bland's Qt. $3.99
Black Watch 86 prf
100 percent scotch whiskey Qt. $4.99
King George IV Qt. $4.59
Dewar's W.L. 5th $6.79
Harvey's Qt. $4.99
Ambassador 8 yr. old Qt. $6.99
Grant's 8 yr. old 5th $5.99

MISCELLANEOUS
Felipe II Spanish Brandy 5th $6.99
J. Cardis Brandy 5th $3.99
Kahlua Coffee Liquor 1g bot. $7.99
Meiers Vermouth 5th $1.69
OMR Sombrero Cocktail 5th $2.99
Mosh's Liebfraumilch 25 oz. $1.09
Cribari Table Wine Gal. $3.69
Mastoni Lambrusco 24 oz. $1.09
Gold Seal Catawba Wine 5th $1.09
Mateus Rose Wine 5th $2.49

BLENDS
Paul Jones Qt. $2.98
Calvert Extra Qt. $4.79
OMR Pinch Qt. $3.99
Hartley's V.S.O.P. Qt. $4.99
Lord Baltimore 86 prf Qt. $4.79

VODKA
Lord Baltimore 80 prf Qt. $3.99
O.M.R. 80 prf Qt. $3.99
Wolfschmidt 80 prf Qt. $3.99

BOURBON
Jack Daniels Black Label 5th $6.79
Ancient Age Qt. $4.99
Mattingly & Moore Qt. $3.99
Antique Qt. $4.49
Old Crow 86 prf Qt. $4.99
Old Grandad 86 prf 5th $4.99
Ancient Times 86 prf
Bourbon Whiskey Qt. $4.88

BEER
Old Milwaukee 12 oz. cans $1.19
Schlitz 6-12 oz. cans 1.65

RUM
Dom Q Qt. $4.68
Whiteball Qt. $3.79
Paradise Qt. $3.99

Vogo San Gria 5th $1.69
Christian Bros. Wines (except varietals) 5th $1.89
Bouca Asti Spumante 5th $2.99
Ricadonna Sweet or Dry Vermouth 30 oz. $1.89

ADVERTISED BEER AND BEVERAGES NOTICED ALL SALES ITEMS CASH & CARRY
FOREMOST ROY'S LIQUORS
1141 South U.S. 1, Ft. Pierce
FOREMOST SPIRITS UNLIMITED
1235 Orange Ave., Ft. Pierce — Drive-In Window

RAY COOKE'S
Septic Tank Service
Installation, Cleaning & Repairing
Fiberglass Tanks
Drain Fields
Repaired & Relaid
We Also Give S & H Green Stamps
Phone 287-0651
or 283-1390
Sam Banks, Mgr.

Snapper. Fast.
CALL THOMAS 464-0498 for SNAPPER
THOMAS LAWN MOWER CENTER
3005 S. US 1 Ft. Pierce

334-2830
CARPETING VINYL TILE LINOLEUM RESIDENTIAL MOBILE HOME COMMERCIAL
JENSEN FLOORING
12 Commercial St. Jensen

THE ORGAN SHOP
FT. PIERCE
YOUR CONN ORGAN DEALER
Fields Plaza Ft. Pierce
465-2033
Special
Kimball Swinger
3 mo. old
Model 100 $850

Holiday Outlines

By Ruth Bowes
334-4946

Wellington and Isabel Kennedy of lot 9 are enroute for an extended tour of England, Scotland and Denmark. They will return around Christmas time.

+ + +

Helen Allison of lot 227 is making some of the men sit up and take notice!! On Saturday, August 31, she came home from fishing on the Jensen Causeway bridge with a fine catch of trout, grouper and three large grunts - big enough to filet, I hear.

+ + +

Al Sell's mother-in-law Rose Ritzler was in and out of the hospital over a six week's period. Happy to say she is home now, and was able to visit the park over the holiday.

+ + +

A cook-out, one of many over the weekend, was held on the Nagy's acre. Guests were the Sells; Kirkpatricks, who cooked the steaks; Mrs. Stanley, a school principal in Fort Lauderdale; daughter Lisa; parents Mr. and Mrs. Dendert; and Helen Allison. A good time was enjoyed by all.

+ + +

Weekend visitors of owners' were: D. Fosters, lot 415; J. Lothians, lot 449; R. Bafs, lot 434; Faukner, lot 389; Henderson, lot 260; and T. Stieler and son of lot 345.

+ + +

Frank and Arletta Wehlege of lot 417 were guests of Dale and Lois Foster of lot 415 for a pork barbecue.

+ + +

The cable installation in the north end is completed and several owners have signed up and are now enjoying the service. Those wanting cable in the south end should contact Martin County Cable Co., 909 S. Federal Hwy., Stuart 2000.

+ + +

Bill and Elly Harrison of lot 182 entertained their son Bruce, his wife Yolanda and grandson Mark over the holiday.

+ + +

Frank and Arletta Wehlege are sporting a new maroon car these days.

+ + +

Also noticed an Ohio license on a car parked at the Nagy's. Seems that Art is trying it out for his mother.

+ + +

Tom Stieler and son Tom, Jr. of lot 345 came in to get their trailer ready for their return in October. While here, they were dinner guests of Ed and Evelyn Adam of lot 346.

+ + +

Archie and Marie Bright of lot 513 have returned to the park after a long vacation. Very happy to be back, I hear.

+ + +

We also hear that Glenn and Carolyn Schilling will be leaving Cape Cod October 1st to return to the park. They can hardly wait to get back." We all will be happy to have them back.

+ + +

The staff for Precinct 15, located in the Holiday Out recreation hall, will go to Fort Pierce on Thursday, Sept. 5, for instructions to be given by James Brooks, St. Lucie County Supervisor of Elections.

Harman Fawcett is the special deputy. Maureen Holmes is clerk. Mary Schmidt, Ruth Bowes and Irene Fawcett are inspectors. Precinct 15 will serve all of Hutchinson Island in St. Lucie County.

+ + +

Mary Cammack is leaving on her vacation. We do wish her lots of fun and enjoyment, and a good rest.

+ + +

Wedding Anniversary congratulations are extended to: Betty and Bob Liddell, September 3; Chuck and Chum Allsel, September 9.

+ + +

Happy birthday to: Seva Burgan, 80 years young on September 8; Gladys Kirkpatrick, September 11.

Business education courses planned

STUART--Adults who are interested in taking business education courses may select from a variety of offerings at Martin County High School, Stuart, and at Indiantown Middle School, Indiantown.

Courses include beginning, advanced, and personal typewriting, bookkeeping, key punch, Gregg shorthand, and ABC Notehand.

Registration for these and other adult education courses will take place at Martin County High School, SR No. 76, Stuart, and Indiantown Middle School, West Farm Road, Indiantown, from 7 to 8:30 p.m. Tuesday, Wednesday, and Thursday evenings, September 3-5.

Registration fee for each course is $3.00, with a textbook or material charge which varies according to the subject.

According to Henry A. Childers, Director of Adult Education for Martin County Public Schools, it is important for adults to register and plan to attend sessions regularly. "These are skills subjects which require practice, repetition and reinforcement. This is why we urge adults to enroll early, preferably at the outset of the course. In this way, they will have opportunities for sufficient practice so that proficiency in the subject may be attained."

For additional information about these and other adult education offerings, please call 287-6400 weekdays between 9 a.m. and 4 p.m.

Subscribe to
The Mirror
$5 a year

AYCOCK FUNERAL HOME
STUART 287-1717 G. WADE AYCOCK, RICHARD V. MOSELY Funeral Directors JENSEN 334-1288

SOVINES GULF STATION
Tires Repairs
Bottled Gas
Good Gulf Gas
Indian River Drive,
Downtown Jensen Beach 334-0828

ALL SAINTS CEMETERY
JENSEN BEACH
Located on Route 707
on Beautiful Hill
A holy ground for the burial of the beloved dead, regardless of race, creed or color. Perpetual Care. We carry a line of Bronze Memorials by Gorham.
Office Hours at
Church Office
9 to 12 Noon
Except Sat. and Sun.
334-9610 334-2434

You asked for lower finance charges on installment loans.

With an All-In-One® Preferred Account you get a 10% discount on the regular finance charges on any standard installment loan.

You also get, only with All-In-One, these other really useful services—like 24 hour banking, a way to pay by check without a hassle when you're shopping—even overdraft checking.

Unlimited checking, too. Also no charge for personalized checks, loans you can write yourself, a bank credit card, a savings account (if you don't already have one)—*and* automatic deposit of Federal Government payroll checks.

As we said, really useful services.

All for only $2.00 a month.

At Sun Banks, we give you what you ask for. All-In-One proves it.

Sun Bank of St. Lucie County
111 Orange Avenue • 461-6300

Sun Bank of Ft. Pierce
700 Virginia Avenue • 465-1700

MEMBERS SUN BANKS OF FLORIDA, INC. MEMBERS FDIC

MIRROR
PAGE 1, SECTION B SEPTEMBER 6, 1974

Students landscape two public beach access strips

Photos by Dennis Doyle

JENSEN BEACH—Twenty Martin County High School seniors came to the rescue of the "Save Our Beaches" Landscaping Committee Tues morning, armed with shovels, hoes, fertilizer, peat moss and many cans of insect repellent to plant approximately 150 shrubs and trees at "Tiger Shores" and "Virginia Forrest" public beach access strips.

According to Scott Fletcher, executive vice-chairman of the "Save Our Beaches" project and a member of the Landscaping Committee, it was decided several weeks ago that two model strips must be completed before the end of the 1974 rainy season.

The entire landscaping was to have been completed by now, but was delayed for several unexpected reasons, he said.

Fred Stresau of Stresau, Smith and Steward is the acting chairman of the Development and Landscaping committee while Maggy Hurchalla is on a three month leave of absence. He has secured all trees and shrubs in cans at less than wholesale prices and county trucks hauled them to the two beach strips.

Fletcher called high school principle Terrance Horrigan ten days ago explaining the need for some helping hands and muscle and has received the help of twenty students until the project is completed.

The students are under the supervision of Tom Humphry who is in charge of student activities and Bart Cook who is from Stresau's firm.

Praising the students Fletcher said, "It's a big job to properly landscape a public beach strip but thanks again to our students it will be done."

Landscaping for the balance of the eight strips will be started at the beginning of the rainy season in May 1975. This will complete the "Save Our Beaches" campaign which started on October 1, 1973.

Those present to applaud the students and other volunteers were Superintendent James Navitsky, High School Principle Terrance Horrigan, County Commissioners vice-chairman Ross Philbrick and Ed Gluckler. Also present were members of the Executive and Landscaping Committee Scott Fletcher, Ed Behrens, vice chairman in charge of finances, Exec. Conlon, secretary and Peter Jefferson, volunteer activities chairman.

WORKERS—Martin County High School seniors turned out to help plant trees and shrubs at "Tiger Shores" and "Virginia Forrest" Tuesday morning on Hutchinson Island. The project is under the direction of the Landscaping Committee of the "Save Our Beaches" campaign. Those present to applaud the students kneeling above are Ed Behrens, Ed Gluckler, Terrance Horrigan, Scott Fletcher, Ross Philbrick, Peter Jefferson, Bart Cook and James Navitsky.

TRAVIS
PEST CONTROL
TERMITE CONTROL
LAWN SPRAYING

201 West Indian Ave.
Stuart
287-7411
In Ft. Pierce Call Collect

D & M News Notes

MILDRED STINNETT
334-4486

We were happy to welcome back Mr. and Mrs. Ritenour from their trip to Pennsylvania and Ohio. They certainly got around. In Bridgeville, Athens City, New Castle and Erie in Pennsylvania and Youngstown, Ohio. In June they attended the West Family Reunion. (Mrs. Ritenour's family) and in August the Ritenour Family Reunion.

Their son Thomas of Evans City, Pennsylvania, drove down with them and stayed four days before flying back.

Emil Twest called me Friday night to report a FISHNAPING! Seems that Marvin Wininger and "Doc" Pruske were fishing from the bridge when one of them pulled in a big, fat, snook which was laid on the deck while fresh bait was placed on their hooks. A man came along, picked up the fish and walked away.

They cast their lines again, then Marvin asked his fishing companion why he had given away such a nice, big snook, and was told that "Doc" thought Marvin had given it away, while Marvin told "Doc" he thought "Doc" had given it away.

We know there is a Lindberg Law dealing with kidnaping, but FISHNAPING?

* * *

The Bill Murphys of New Jersey have been visiting in the home of Mrs. Murphy's mother, Stella Dobrowolski, while Stella is away on vacation, and have been enjoying the beaches and fishing.

* * *

The McBrair clan has been augmented by the arrival of Mr. and Mrs. John McBrair, and the return of David and Eilene McBrair from an extended trip visiting friends and relatives in Michigan, the Wendts in ReWa, Canada, and David's son who also lives in Canada.

* * *

Adrian Snyder celebrated his birthday which occurred on the 28th in great style on the 25th, one day before. His daughter, Mrs. Warren Barber of Long Island, New York, arranged with friends to take Adrian to lunch at the St. Lucie Hilton. Last year, when Adrian came home after a similar lunch, he found his friends and neighbors gathered to surprise him, so this year he turned the tables by entertaining them with a bounteous and delicious feast. Jack Stinnett presided over the barbeque, and Adrian saw to it that the dishes on the buffet table on the screened porch were kept full. It was a most enjoyable time, and now we are looking forward to Adrian's next birthday.

Subscribe to
The Mirror $5 a year

Child development course is scheduled

FORT PIERCE—The Home Economics Department of Indian River Community College is offering three courses in the area of child development in the Fall Semester. One course offered this Fall Semester will be the Child Development Center Lecture. This seminar for which a student can earn 4 semester hours credit, will explore creative language arts, activities, and methods.

Another course, Principles of teaching the Preschool Child, will deal with teaching facts and ideas in all the major curriculum areas.

Preschool Child in the Family, will investigate facts concerning child growth and development as well as ways a child relates and adjusts to family members. The latter two courses are 3 semester hours each. Enroll now to learn valuable ideas for use in home and school.

Birthday greetings!

JENSEN BEACH—Congratulations and best wishes are extended this week to Virginia Munro, Curtis Coulter and Edie Curran, who are celebrating today, September 4; to Shirley Hunter and William Thompson, September 5; Signe Peters, Elsie Dean, Helen Curry, Mrs. Reuben Dowler and Ed Mulder, September 6; David White and Bruce Fletcher, September 7; Paul Kenny and Willard Nopper, September 8; Hilda Coulter and Pat Barker, September 9; and to Len Hawkins and Sam Rhodes, September 10.

Monday duplicate bridge results

STUART-JENSEN BEACH—On Monday August 26th there were 9½ tables in play with an average of 120 for North-South and 108 for East-West. North-South winners were Harriet Cooley & Hazel Whicker 138, second, George Benoit & Fran Wilson 132, third Mrs. H. Campaglio & Mrs. George Heath 129½, fourth, Mr. & Mrs. Robert E. Classen 127.

East-West winners were Ella Weisser & Elmer DeWitt 128½, second, Mr. & Mrs. C.T. Decker 118, third, Stella McCoy & Louise Ressler 117, fourth, Gladys Gilbert & Mildred Skinner 116.

On Friday, August 23rd a Howell Movement was played and in first place was Anne McQuary & Hazel Whicker, second, Mr. & Mrs. Robert E. Classen, third, George Benoit & Ed Gates, fourth, Jack Alger & Cele Bettis, fifth, Mr. & Mrs. Fred Billing.

Game time is 1 p.m. Mondays & Fridays in The Harry Hoke Community Room of The First Federal Savings & Loan Association, Jensen Beach. All players are welcome and a partner is always available.

Adult courses are available

JENSEN BEACH—More than 50 courses are available to persons in the Martin County school system's Adult Education Department.

Department director Henry Childers said the courses include advanced art, sculpture, beginning and advanced sewing, woodworking, cooking, etc.

Adults interested in mechanics can pick courses in auto mechanics, television and radio repair or marine engine repair.

Registration will take place at the Martin County High School gymnasium from 7 to 8 p.m. Sept. 4-5.

Marine course is offered

JENSEN BEACH—Owners of boats may attend a marine engine repair program at Martin County High School at 7 p.m. each Thursday.

Lectures, discussion and work sessions include basic construction of motors and engines, fuel systems, fuels and other related topics.

Fee for the course is $2.

NOW!
A Complete
INFANT SECTION
Cribs, Dressers, Chairs & Accessories
The Sleep Specialist
Savannah Shopping Plaza — Jensen Beach
Across from Winn-Dixie — 334-4477
No Empty Promises- Immediate delivery

THE SNOOK NOOK
BAIT — TACKLE
232 NORTH
INDIAN RIVER DR.
JENSEN BCH
334-2145

Rely on Your Pharmacist for Precision

The Prescription Shop
Jim Bartlett R. Ph. — Bob Taylor R. Ph.
Joan Rubin, R. Ph.
622 Colorado Avenue
Phone 287-3443

JENSEN BEACH COMMUNITY CHURCH
409 Skyline Drive
Serving All Faiths
334-0716
Rev. Donald E. Johnson
Pastor
Rev. Norman G. Kehrli
Assistant Pastor
CHURCH SERVICE
10:00 A.M.
Nursery Provided

Whatever the watch, Speidel makes the right watchband for it.
MEANS JEWELRY
Downtown Stuart
M-F 9-5 — Open Sat. 'til Noon

Saturday courses are planned

FORT PIERCE—A number of new courses will be given on Saturdays at Indian River Community College when the fall semester begins on Sept. 9. The three credit hour course offerings include Ecology 101, Man and the Environment; Russian 101: Literature and Civilization; Children's Literature; and Afro-American Studies. These courses will be held each Saturday morning from 8 a.m. until 11:30 a.m.

The ecology course will survey the basic principles, procedures, and implications of ecology, and discussions will be given to the topic: historical development in human ecology, present day ecological aspects of man, and the implications for the future.

The Russian course analyses grammar and teaches the fundamentals of reading and writing the language.

In the children's literature course the art of storytelling and oral reading will be stressed as vehicles for bringing literature to children.

Instructional materials for the Afro-American studies course include films, panels, recordings and newspaper articles on the black in America.

For further information and registration, contact the Guidance Department of Indian River Community College at 464-3000 in Ft. Pierce. Stuart residents call 287-2008 and Vero Beach residents call 567-7132.

Homemakers

PORT ST. LUCIE—The Port St. Lucie Homemaker's Club will hold its first meeting of the season on Thursday, Sept. 12 at 1 p.m. at the Marina, and thereafter, on the second Thursday of every month.

Mr. Corso of the Ft. Pierce Memorial Hospital will be the guest speaker.

In addition to the regular members, an invitation is extended to all residents of the Port St. Lucie community to come out and get acquainted with the club and its activities.

PSL homemakers start

PORT ST. LUCIE—The Beautiful Waters Homemakers Club will open the new season with a program of clothing construction and fashion forecast.

The first meeting of the season will be held at 1 p.m., Sept. 12, in the CESA Building on Prima Vista Blvd.

All members are urged to attend in an effort to establish a correct membership list.

Mrs. Betty Jones, Mrs. Millie Green and Mrs. Helen Eberle are the program chairmen.

New members are welcome.

Weather

AUG	HI	LO	RAIN
27	91	73	0.03
28	89	73	0.05
29	88	70	-0-
30	88	75	tr
31	88	72	0.003
SEPT.			
1	89	75	0.063
2	88	72	0.14

Tides

SEPT.	HIGH A.M.	HIGH P.M.	LOW A.M.	LOW P.M.
4	10:29	10:58	4:14	4:53
5	11:07	11:10	4:48	5:00
6	11:47	11:53	5:28	5:52
7	—	12:28	6:11	6:35
8	12:30	1:26	7:01	7:03
9	1:33	2:33	8:02	8:29
10	2:42	3:40	9:10	9:49

Add three hours for bridge tides

Subscribe to The Mirror $5 a year

SAMPLE BALLOT - PRIMARY ELECTION - TUESDAY, SEPTEMBER 10TH

OFFICIAL BALLOT
FIRST PRIMARY
Martin County
Florida
September 10, 1974

DEMOCRATIC
Congressional

United States Senator
(Vote for One)
George BALMER
Robert BREWSTER
Bill GUNTER
David H. HIGGINBOTTOM
Mallory E. HORNE
Ned E. JUSTIN
Duane E. MACON
Richard A. PETTIGREW
Richard (Dick) STONE
Claire M. TURNER
Burton YOUNG

State

Governor
and Lt. Governor
(Vote for Group)
Reubin O'D. ASKEW
LT. GOV. Jim Williams
Ben HILL GRIFFIN, JR.
LT. GOV. Shelton P. Griffin

OFFICIAL BALLOT
FIRST PRIMARY
Martin County
Florida
September 10, 1974

DEMOCRATIC
State

Secretary of State
(Vote for One)
Beverly P. DOZIER
J. L. (White Acre) McMULLEN
Don PRIDE
Bruce A. SMATHERS

Comptroller
(Vote for One)
Napoleon BRYANT
Fred O. (Bud) DICKINSON
Gerald (Jerry) LEWIS

State Treasurer
(Vote for One)
Thomas D. O'MALLEY
Fitzhugh POWELL
Jack SHREVE

Commissioner of
Education
(Vote for One)
W. A. (Bill) FENN, JR.
Sheila C. KING
Dottie M. MAYNARD, SR.
John S. SHIPP
Ralph D. TURLINGTON

Commissioner, Florida
Public Service Commission
Group One
(Vote for One)
Alice L. HASTINGS
William T. MAYO

OFFICIAL BALLOT
FIRST PRIMARY
Martin County
Florida
September 10, 1974

DEMOCRATIC
Legislative

State Senator
26th Senatorial District
(Vote for One)
Harry A. JOHNSTON, II
Michael S. SMALL

State Senator
28th Senatorial District
(Vote for One)
Don C. CHILDERS
John JORDAN
Donald C. WALKER

County

County Commissioner
District 4
(Vote for One)
Edward A. GEARY
Maggie HURCHALLA

Party

Delegates to the 1974
Conference on Democratic
Organization and Policy
(9th Congressional District)
(Vote for Five)
Minnie BISHOP
Donald A. DAVIS
Alice Faye MADRAY
Norma W. TURNER

OFFICIAL BALLOT
FIRST PRIMARY
Martin County
Florida
September 10, 1974

REPUBLICAN
Congressional

United States Senator
(Vote for One)
Jack ECKERD
Paula HAWKINS

State

State Treasurer
(Vote for One)
Jeffrey L. LATHAM
Gene TUBBS

Legislative

State Senator
26th Senatorial District
(Vote for One)
W. A. (Bill) GOGGLER JR.
Tom JOHNSON

County

County Commissioner
District 2
(Vote for One)
Ed GLUCKLER
Gerald W. O'BRIEN

County Commissioner
District 4
(Vote for One)
Edward G. HARVEY
Frederick A. HUMBERSTONE
Joan Shirley JEFFERSON
Thomas C. LADLEY

OFFICIAL BALLOT
FIRST PRIMARY
Martin County
Florida
September 10, 1974

REPUBLICAN
Party

State Committeeman
(Vote for One)
William D. ANDERSON, JR.
William G. MYERS

State
Committeewoman
(Vote for One)
Barbara Ann LINDSEY
Paula B. SAUNDERS

OFFICIAL BALLOT
FIRST PRIMARY
Martin County
Florida
September 10, 1974

NONPARTISAN
Judicial

Justice of
The Supreme Court
Group 2
(Vote for One)
Joe BOYD
Rivers BUFORD, JR.

Justice of
The Supreme Court
Group 3
(Vote for One)
Shirley HIGHSMITH
Ben F. OVERTON

Justice of
The Supreme Court
Group 4
(Vote for One)
Arthur J. ENGLAND, JR.
Sam SPECTOR

Judge of the County
Court
(Vote for One)
Mary A. CIANCA
David HARPER

In compliance with Florida statutes, publication of the Sample Ballot made by the Board of County Commission of Martin County, 1 September 4, 1974

V.F.W. news

BY CHUCK BENDER

...that vacation time is over, it is ...ne for us to put our noses to the ...stone and work on membership. ...ave a quota of 310 to make this ...e let's go out and get the job done ...as soon as possible

...ur have said many times in the past if every member would go out and recruit one member, we could double our membership, and, really, this is not too much to ask. We have a wonderful organization, so let's get behind it and push.

We have top representation with our own Cecil Branford as State Jr. Vice Commander and Ray Prentice, another good member, now serving as District 11 Commander. It's only right we get behind our leaders and show them we can do the job. I would like to see every member be an "early bird" this year.

Wednesday, Sept. 4 — today! — the auxiliary will hold their regular meeting Thursday, Sept. 5, the V.F.W. will hold its regular meeting. Saturday, Sept. 7, the Sons of the V.F.W. will hold their meeting at 3 p.m.

Sunday, Sept. 22, we will have an old fashioned jam session featuring the "big band sound." More on that later.

SERVICE OFFICER'S REPORT
BY GEORGE HODGE
Vietnam Bonus 15 States and Guam

As of 4-15-74

Conn. Veteran must have lived in Connecticut for one year prior to entry into Armed Forces and have served 90 days or more after Jan. 1, 1964. Pays $10 per month of service to maximum of $300. Deadline date to be determined by State Attorney General. Apply to: Veterans Bonus Division, State Treasurer's Office, 15 Lewis Street, Hartford, Conn. 06115.

Delaware. Veteran must have lived in State for one year prior to entry into service if born outside Delaware, otherwise resident at time of entry. Ninety days service, domestic service since August 4, 1964, earns $15 per month up to $225. $20 per month of foreign service up to $300. Veterans VA rated 60 percent service connected disabled earn $300. Deadline Jan. 27, 1974. Apply to Veterans' Services Division, 618 N. Union St., Wilmington, Delaware, 19802.

Ill. Veteran must have lived in state one year prior to service, have served between Jan. 1, 1961, and March 28, 1973 and have earned the Armed Forces Expeditionary Medal for Vietnam service, or the Vietnam Service Medal. Pays $100. Deadline July 1, 1975. Apply to Illinois Veterans' Commission, Vietnam Compensation Fund, 221 W. Jefferson St., Springfield, Ill. 62705.

Ind. Residency in state six months prior to service, and have earned Vietnam Service Medal or Armed Forces Expeditionary Medal for Vietnam service. Pays $200 or $500 if veteran is SC 10 percent or more. Apply to Veterans Affairs Bonus Division, 707 State Office Building, Indianapolis, Ind. 46204.

Iowa. Residency in state six months prior to service, 120 active duty minimum. Phase 1 pays $17.50 per month in Vietnam area between July 1, 1958 and Aug. 4, 1964, up to $300. Phase 2 pays $17.50 per month in Vietnam area and $12.50 per month outside Vietnam area between Aug. 5, 1964 and June 30, 1973, up to $500. Phase 3 pays $12.50 per month for those without service in Vietnam up to $300. Deadline, June 30, 1977. Apply to Vietnam Service Compensation Board, State Capitol, Des Moines, Ia. 50319.

Louisiana. Resident of state at time of entry into service, have served between July 1, 1958 and March 28, 1973 and have earned either Vietnam Service Medal or Armed Forces Expeditionary Medal for service in Vietnam. Pays $250 regardless of length of service. Deadline March 28, 1978. Apply to Department of Veterans Affairs, Vietnam Bonus Division, Old State Capitol, Baton Rouge, La. 70801.

Mass. Resident of state six months prior to service, at least six months active duty after July 1, 1958. Pays $300 for service in Vietnam area, $200 for all other qualified persons. Deadline to be set by Mass. legislature. Apply to State Treasurer, Bonus Division, State House, Boston, Mass. 02133.

Minn. Resident of state six months prior to service, active duty from July 1, 1958 to July 27, 1973. Pays $15 per month up to $300 for domestic and foreign service. Vietnam Service Medal or Armed Forces Expeditionary Medal for Vietnam service earns an extra $500. Apply to Department of Veterans Affairs, Bonus Division, State Veterans Service Building, St. Paul, Minn. 55101.

North Dakota. Resident of state six months prior to service, at least 90 days active duty between Aug. 5, 1964 and Jan. 28, 1973. Pays $12.50 per month domestic service and $17.50 per month service outside the United States, up to $1,600. Deadline Jan. 28, 1976. Apply to Adjusted Compensation Division, P.O. Box 1817, Bismarck, N.D. 58501.

Seven other states will follow next week.

BIRTHDAY SURPRISE—Lauren Delehant, owner of Seymor's Inn, was taken back by surprise last Wednesday night when his wife, Dorothea, arranged a surprise birthday celebration for him. The couple, who recently became the new owners of Seymor's, enjoyed the birthday celebration along with friends and customers.

BIGGER BETTER BINGO

SATURDAY NIGHTS
Beginning September 14
8:00 PM

AMERICAN LEGION POST 126

The Auxiliary Bingo Starting

SATURDAY, SEPTEMBER 14

...AYANNA RD. **JENSEN BEACH**

Royal Lion Restaurant

SERVING DAILY (EXCEPT MONDAY)
5 P.M. 'TIL MIDNIGHT
SUNDAY 5 P.M. 'TIL 10 P.M.
OWNED and OPERATED BY
Mr. and Mrs. "Skeeter" Kimmel
YOUR HOSTESS
Mrs. Kimmel

Late Snacks
Served 10 P.M. to 12
Tuesday thru Saturday

The Nostalgic Music of
JAY LEE
At The Piano Nightly In The Lounge
Tues. thru Sat. 9 'til 12
Village Square, Tequesta

BIG 7-DAY SALE!

FEATURED SPECIALS!

Ron Rico Rum	Qt. $4.79	Philadelphia Blend	Qt. $4.39
Smirnoff Vodka	Qt. $5.99	Grants Scotch	Qt. $6.99
Paul Jones Blend	Qt. $3.99	Early Times	Qt. $1.99
J.W. Dant 100 prf	Qt. $4.99	Schenley Reserve	Qt. $4.79

Booths High & Dry Gin Qt. $4.99

SCOTCH
Bisset's Qt. $6.79
King William Qt. $4.99
House of Stuart Qt. $4.79

GIN
Gordon's Qt. $4.99

BOURBON
Olde Bourbon Qt. $4.19
Ten High Qt. $4.99
Echo Springs Qt. $6.79
Old Crow Qt. $6.99
Antique Bourbon Qt. $6.79

VODKA
Schenley Qt. $4.99
Boston & Ice Qt. $4.79

MISC
St. Pauli Girl 6 pack $3.29 per case $12.75
Lallemont Champagne 5th $2.69
Stock Vermouth 30 oz. $2.79
Sandeman Brandy 5th $5.99
Paul Masson Wine Qt. $4.99
Lancer's White 5th $2.99

Rum
Carioca Qt. $4.99

BLENDS
Burke & Barry Qt. $4.99
Carstairs Qt. $4.99
Walker's Canadian Qt. $4.99
Windsor Canadian Qt. $4.99
Seagram's V.O. Qt. $6.99
Imperial Blend Qt. $4.79

LANCE LIQUORS
SEARSTOWN SHOPPING CENTER
FT. PIERCE, FLA.

SAMPLE BALLOT

FOR

All Precincts in St. Lucie County

AUTOMATIC VOTING MACHINE

Primary Election, Tuesday, Sept. 10, 1974

DIRECTIONS FOR VOTING ON THE VOTING MACHINE AT A PRIMARY ELECTION

1st. Move the Red Handle of the Curtain Lever to the right as far as it will go and leave it there. (This will close the curtain around you and unlock the machine for voting)

2nd. Turn down pointer over name of each candidate that you wish to vote, from this position to this position AND LEAVE IT THERE.

3rd. After arranging your ticket, **LEAVE THE POINTER TURNED DOWN IN THE VOTING POSITION;** move the "Red Handle" to the left as far as it will go and leave it there. This will automatically register a vote for each of the candidates for whom you voted and at the same time will turn back the voting pointers and open the curtain.

REMEMBER—That no votes are registered until the "Red Handle" is moved to the left to open the curtain. Therefore as long as the curtain is closed you can change your vote as many times as you desire by simply turning back the pointer over the name of the candidate for whom you do not wish to vote and turning down the pointer over the name of the candidate for whom you do wish to vote. The machine will not allow you to vote for more than the proper number of candidates.

"Individual Excellence Through Individual Instruction"

Howey Academy

APPLICATIONS NOW BEING ACCEPTED FOR THE NEXT TERM

ACCREDITED CO-EDUCATIONAL COLLEGE PREPARATORY SCHOOL FOR BOARDING AND DAY STUDENTS — GRADES 7-12

For Information Write Department 218 Howey Academy Howey-in-the-Hills, Fla. 32737 (904) 324-2101

Schedule for sea courses

FORT PIERCE–Again this year Indian River Community College will offer during the Fall Semester the unique course–Humanities of the Sea. Students will have the option to substitute this humanities course for one of the other required humanities courses. The schedule of guests and speakers is included as follows.

September 9, 1974, Mr. Gilven M. Slonim, Executive Vice President of The Oceanic Educational Foundation will speak on "An Oceanic Overview – Introduction to the World Ocean."

September 16, 1974, Dr. Andreas Rechnitzer, Deputy Oceanographer for International Affairs, will talk on the subject, "Diving Into Sea History."

September 23, 1974, Wendell M. Lewis, Assistant Dean of Instruction at the University of Virginia will lecture on "A Citizen Seans the Sea."

September 30, 1974, Dr. Robert B. Abel, Director of the National Sea Grant Program will speak on "Sea Grant–Springboard to Oceanic Education."

October 7, 1974, John H. Carmichael, Director of Continuing Education at Brunswick Junior College will talk on "The World Ocean in International Affairs."

October 14, 1974, Raymond J. McHugh, Former Vice President and Washington Bureau Chief, Copley News Service will lecture on "Reporting the World Ocean A New Dimension in Journalism."

October 21, 1974, John F. Hussey, Staff Director of the Senate Oceans & Atmospheric Committee will talk on "The Congressional Contribution to Oceanic Endeavor."

October 28, 1974, R. K. McGregor, Program Director of the Arctic Earth Sciences Division, Office of Naval Research will speak on "Economic Benefits of Arctic Oceanic Endeavor."

October 28, 1974, R. K. McGregor, Program Director of the Arctic Earth Sciences Division, Office of Naval Research will speak on "Economic Benefits of Arctic Oceanic Endeavor."

November 4, 1974, Captain A. C. "Chet" Smith, USN (Ret.) Indian River Community College will lecture on "An Oceanographic Overview."

November 11, 1974, Dr. Richard J. Anderson, Associate Director for Energy of the Battelle Memorial Institute, will talk on "The Research Promise of the World Ocean."

November 18, 1974, Dr. John R. Thomas, Director of the Soviet Programs for the National Science Foundation will speak on "Oceanic Confrontation–The Soviet Thrust."

November 25, 1974, Dr. William J. Hargis, Jr., Director of the Virginia Institute of Marine Science will lecture on "The Coastal Zone–Springboard to the World Ocean."

December 2, 1974, Dr. Gerard O'Keefe, Director of International Affairs for the Retail Clerks International will talk on "Oceanic Organization–Impact on the Development of Plans, Programs, & Policies Pertaining to the Seas."

December 9, 1974, Gilven M. Slonim will present a Capstone Seminar and the Final Exam.

Rio Civic Club party

RIO–The Rio Civic Club had seven tables in play at the August 27th card party.

Mrs. Phil Scheffeneder won the door prize and table prize winners were the Mesdames Edith Beck, Ethel Webster, Elsa Rohrdanz, Kathleen Spencer, Helen Smith, Freda Schlemm and C. Heasley.

Hostesses for the event were Grace Lewis, Mary Grant, Freda Schlemm and Edith Beck.

The next card party will be held on Tuesday, September 24. As the Rio Civic Club is used for a polling place, the party listed for September 10 is cancelled.

Ft. Pierce organ society

FORT PIERCE–The Fort Pierce Organ Society is having a meeting of the Officers and Board of Directors on Wednesday, September 11, 1974 at 7:30 p.m. at the Organ Shop in the J.M. Fields Shopping Center on South U.S. Highway No. 1, Ft. Pierce.

Real estate course is offered by FIT

JENSEN BEACH–There are a few vacancies still left for the real estate principles course which will be offered at Florida Institute of Technology in Jensen Beach, a college official announced.

Enrollment is limited and registration will be accepted on a first come, first served basis. The course will be held on Tuesday evenings, beginning Sept. 10.

Interested persons should contact the administrative office.

RENT A VOLKS.

BEETLE — std. trans. without air
$6.50 per day
first 10 miles free
$.05 per mile over

BEETLE — std. trans. with air
$7.00 per day
first 10 miles free
$.05 per mile over

BEETLE — automatic trans. with air
$7.50 per day
first 10 miles free
$.05 per mile over

PER MONTH
without air $90.00
with air $100.00

ST. LUCIE MOTORS
2806 OKEECHOBEE RD.
RT. 70 FT. PIERCE
PHONE TOLL FREE 287-8383

A MAN INTERESTED IN:
ENVIRONMENTAL PROTECTION
PLANNED GROWTH
ACCESSIBILITY TO THE PUBLIC

ELECT
EDWARD G. HARVEY
SEPTEMBER 10TH

MARTIN COUNTY COMMISSIONER DIST. 4.
AS YOUR COUNTY COMMISSIONER ED HARVEY WILL SERVE THE ENTIRE COUNTY.

OPEN THE DOOR TO BETTER GOV.

PAID FOR BY PAUL GLIEDMAN, CAMPAIGN TREAS. G.O.P.

Ben Hill Griffin and Ellie Griffin
Florida's first team — working together for a better Florida

As governor and lieutenant governor...

They will work to reduce property taxes and increase Homestead exemption to $15,000 for the aged and disabled, $10,000 for all other homeowners.

Florida has the fourth highest crime rate in the country. Ben Hill and Ellie Griffin will put the full force of the governor's office behind a determined fight to curb our rising crime rate.

They will establish a Department of Tourism, properly funded and professionally staffed, to promote Florida's second largest industry.

They will apply themselves to the important task of supervising state acquisition of recreational and truly endangered lands.

Ben Hill Griffin: Successful businessman. Experienced in government with twelve years of service in the Florida legislature. Ellie, his wife, is also experienced in business. Together, they are a first team in which all Floridians can take pride.

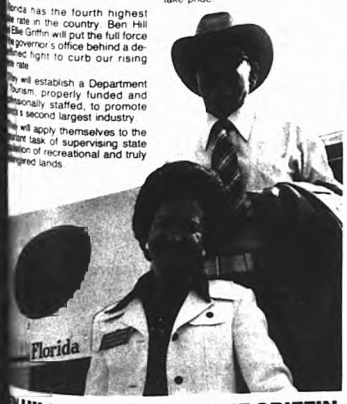

BEN HILL GRIFFIN and ELLIE GRIFFIN
FOR GOVERNOR FOR LT. GOVERNOR

Paid by the Ben Hill Griffin Campaign Fund, Ben Hill Griffin, Treasurer (D)

AN OPEN LETTER TO MARTIN COUNTIANS

MARC A. CIANCA
ATTY.-AT-LAW
1451 E. OCEAN BLVD.
STUART, FLA. 33494

Dear Martin Countians:

I wish my schedule allowed me the time to personally meet and discuss with you my candidacy for County Judge.

My candidacy was born at the urgings of knowledgeable citizens who were not pleased with the demeanor and ability of my opponent.

Therefore, I hope you will take the time to inquire of your friends in the courthouse about this judgeship race and my candidacy, and when you do there should be no doubt about voting for Marc Cianca for County Judge on Sept. 10th.

Sincerely yours,
Marc Cianca

Non-Partisan

Pd. for by Don Coward, Campaign Treasurer

IF YOU WANT TO KEEP MARTIN COUNTY A GOOD PLACE TO LIVE
YOU DESERVE
A COMMISSIONER YOU CAN DEPEND ON!

Maggy Hurchalla

—Will Be A Full Time Commissioner
—Will Be Fair As Well As Firm
—Will Make The Hard Decisions On Planning Growth And Stick To Them
—Will Be Responsive To You

"If you share my belief that we can manage growth instead of being overwhelmed by it..I need your vote in the democratic primary on September 10th."

COUNTY COMMISSION DISTRICT 4
DEMOCRAT

POL. ADV. BY MAGGY HURCHALLA CAMPAIGN FUND

A man INVOLVED... is a man who CARES

VOTE FOR

HARRY JOHNSTON

STATE SENATOR District 26 Democrat

HARRY JOHNSTON Cares

About his country – About Florida

And most of all about YOU!

Harry is a proven leader with proven integrity

Law and Order

- Served as Pres., Palm Beach County Bar Association
- Judge Ad Litem 3 years
- Assistant County Attorney 6 years

Planning

- Member Planning Board of West Palm Beach

Finance

- Director, Palm Beach Community Trust Foundation

Community Service

- As President, Rotary Club
- As President, United Fund of Palm Beach County
- Director, West Palm Beach Chamber of Commerce
- As President, Young Democrats of Palm Beach County
- Director, Girl Scouts

Education

- Director, Norton Art Gallery
- Member, Library Board
- P.T.A. Director

HARRY JOHNSTON is your Control Growth Candidate!

Sports officiating is college course

FORT PIERCE–For the first time Indian River Community College is offering a course entitled Sports Officiating to begin Fall Semester. Sports Officiating is a three-credit course and meets Tuesday, Thursday and Friday at 8 a.m.

The course is designed for students majoring in physical education individuals desiring to become baseball, basketball, or football officials, and those persons who would like to become more familiar with the rules and regulations of these major sports. The content of the course consists of the study of the official's manual, the rules book, and the case book for each of the major sports—baseball, basketball, and football.

Along with classroom work, students will be required to do laboratory work in the college's intramural sports league in the form of officiating at football and basketball intramural games.

The course will be taught by Michael Leatherwood, assistant professor and head basketball coach. Local sports officials will serve as guest lecturers.

Registration for the Fall 1974 Semester is now in progress at IRCC. Classes begin September 5.

Dog training set

FORT PIERCE–A dog obedience course will begin at 7 p.m. Sept. 18 at the Indian River Memorial Amphitheater on North Indian River Drive.

Sponsored by the Recreation Department, the program will offer kindergarten puppy and people training, basic obedience training and intermediate and advanced training.

RETURN

JOE BOYD

TO

FLORIDA SUPREME COURT

(GROUP 2)

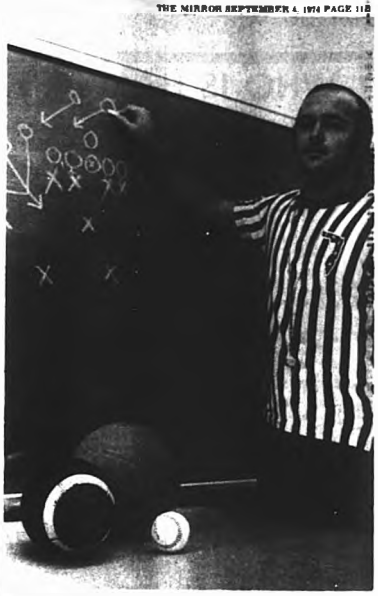

SPORTS OFFICIATING–A course in sports officiating will be offered at Indian River Community College this fall. Michael Leatherwood will be the instructor.

The Issue is VERY Clear

RE-ELECT

ED

GLUCKLER

REPUBLICAN

If You Want The People To Keep

Control Of Martin County

The

Aternative Is To Give

Control Of The County To A Handful

Of

SPECULATORS-DEVELOPERS

CONTRACTORS-DEALERS

GLUCKLER FIGHTS FOR PEOPLE

HE FIGHTS HIGH RISES-POLLUTION

SHODDY CONSTRUCTION

RE-ELECT

ED

GLUCKLER

Pd. Pol. Adv. for by Pat Glucker, Campaign Treas.

"COMMON SENSE" from JOAN JEFFERSON

Question: In the present controversy over the growth of Martin County, where do you stand? Pro-builder or pro-conservationist?

Mr. J. E. H. Jensen Beach

Answer: I do not believe that there is a controversy over the growth of Martin County. The majority of the citizens of our county have made it very clear that they do not want to to grow into an urban sprawl and they have requested their Commissioners to determine a method to control the growth of the county.

There is a controversy, however, regarding how the growth of Martin County should occur. Unfortunately, the County Commission has rushed through some ordinances that may be illegal or, at best, are unnecessary. After four years, three consultant planning firms and hundreds of thousands of dollars, we find ourselves with a plan for Hutchinson Island that is forcing development at a time when the economic climate and softness in the sales market would normally restrict building. This, I suggest, shows a lack of "common sense".

My fifteen years of accounting and business management experience, combined with my deep environmental concern and knowledge, provides me with the ability to look at both sides of the builder vs environmentalist argument. This is undoubtably why I am the only Republican candidate to have received the endorsement of the Martin County Conservation Alliance and of several leading members of the construction industry.

The problems facing Martin County are not new to me. I have studied them thoroughly and know that I am qualified to contribute to their solutions by basing my decisions on facts rather than suppositions.

Martin County Commission Republican Dist. 4

Paid Political Advertisement
Paid For By
Joan Jefferson Campaign Fund
Nevy Hoon, Treasurer

THE PORT ST. LUCIE
MIRROR
VOL. 5 NO. 36 SEPTEMBER 4, 1974
10¢

ALDER JENKINS GREEN

Growth-conservation parks elections

PT. ST. LUCIE—There is little doubt the hottest issue in the primary election in St. Lucie will be growth versus conservation.

Democratic candidates are in their party's nomination for the election in November. One will be settled with the primary as the Republican opposition will be race incumbent county commissioner E.E. Green faces the vigorous challenge from R.E. "Pete" Pierce roofing contractor who is running on a platform of common experience, planned growth and advocates seeking light industry to increase jobs. He also is a strong advocate for support an additional bridge across the Indian River, beach renourishment and has attacked waste in government calling for reduced taxes. He is the need for medical facilities in the area.

Pierce and Jenkins are joined by Mrs. Power in taking the "planned growth with conservation" line in campaigning. Power faces county commissioner-conservationist leader Marjorie Silver Alder in the Democratic primary to see who will face incumbent Commissioner Ed Enns.

If there is a choice it is offered in this race.

Mrs. Alder advocates controlled growth, impact fees on new residents, and preservation of natural resources and access to beaches. The long-time conservationist has a record of achievement in that field.

Power ties his hopes for the primary to a business approach to government with light industry leading the way to lower welfare costs and full employment in the area. He wants to see another bridge to Hutchinson Island, construction of feeder roads and says he wants to represent the southern part of St. Lucie County on the commission.

Behind all the campaigning rises the spectre of Ashland Oil's major development of Ft. Pierce as a deep-water port base for an oil refinery, the creation of a new city west of Ft. Pierce, and the related light industries that will cluster around such a refinery. Commissioners in the next four years will be asked to decide whether such a development might occur.

CANDIDATE—Jerry Thomas, Republican candidate for governor and former president of the Florida Senate, was one of the many candidates on hand for the Labor Day festivities at the Port St. Lucie Marina. Mrs. Thomas is pictured with her husband as he addresses the crowd.

Zoning requested

City considers medical facility

PORT ST. LUCIE—It is entirely possible that within a period of sixty days a new doctor will be practicing within the Port St. Lucie area.

A request for spot zoning at 230 Sagamore Street was submitted to the City Council during last Tuesday's meeting on behalf of Dr. Lazaro R. Compeito Jr. by Councilman Vaughn Lewis.

The temporary re-zoning would allow Dr. Compeito to practice from a private residence.

The city attorney has the papers now and I am hopeful we can act on it before the next meeting, Wednesday, Sept. 11," said Mayor Larry Kimmel.

In recognizing the urgent need for additional doctors in the area, Kimmel did say the city does not expect any objection to the request.

It will take 45 to 60 days before conclusive action can be taken on the part of the city, Kimmel added.

While pointing out the city's opposition to spot zoning, Kimmel preferred the term "special exception" be applied.

Although the city is opposed to spot zoning they do have a provision for special exceptions if the building is classified as a public use facility, City Attorney Rupert Smith said.

A maximum two-year period will be applied to the zoning exception.

Within this two-year period, I am hopeful a medical facility or professional building will be made available in the area," the mayor added.

The matter will be advertised and a public hearing held before the official conclusion of action.

Board meeting date is changed

PORT ST. LUCIE—According to CESA President Dick Lundin, the board of directors will meet Sept. 9 at 7:30 p.m. instead of Sept. 5 as previously scheduled.

No reason was given for the change in the September meeting dates.

New voting precinct for primary

PORT ST. LUCIE—A new voting precinct has been established in the fast growing southern part of St. Lucie County, and there are 256 registered voters in Precinct 15.

Voting in the south Hutchinson Island precinct in the Sept. 10 primary will be at Holiday Inn Recreation Hall, according to Supervisor of Election James Brooks.

Brooks said that from the demand of absentee ballots, there will be a "light turnout" for the primary.

We have issued just over 100 absentee ballots," Brooks said. This compares to over 1,100 ballots issued in the 1972 primary.

There are 26,666 registered voters in St. Lucie County, according to Brooks.

Voting locations in the Port St. Lucie area include:

Precinct 11, Walton, voting at Walton Community Hall. 441 registered voters, 163 Republicans and 163 Democrats, 15 Independents.

Precinct 11A, North Port St. Lucie, voting Port St. Lucie Marina. 2,968 registered voters, 1,429 Republicans, 846 Democrats and 183 Independents.

Precinct 11B, Spanish Lakes, voting at the Community Center. 251 registered voters, 127 Republicans, 118 Democrats and 36 Independents.

Precinct 11C, Port St. Lucie, voting at City Hall and registered voters. [illegible] Republicans, 447 Democrats and 34 Independents.

Voting will be from 7 a.m. to 7 p.m.

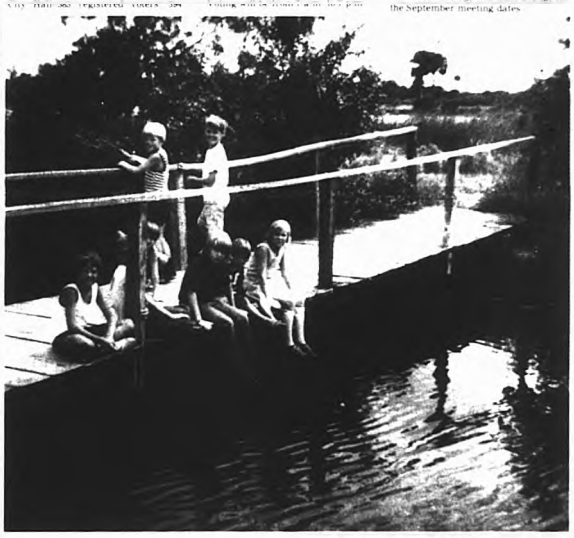
FISHING CONTESTANTS—One of the many activities enjoyed by Cub Scout Pack 499 during the annual family picnic day was the fishing contest. Picnic Island was reserved at the Savanna Recreation Park on Midway Road for the Sunday afternoon get together.

HUMOR—Although one might guess the topic is politics, Dr. C.E. Grizzell, president of the Port St. Lucie Republican Club, enjoys a friendly discussion with Bill Morse at the Labor Day festivities.

Chereton completes AF course

PORT ST. LUCIE—Airman Richard S. Chereton, son of Mrs. Margie M. Chereton of 201 SW Dabney Drive, Port St. Lucie, has graduated at Keesler AFB, Miss., from the U.S. Air Force radar repairman course conducted by the Air Training Command.

The airman, who was trained to operate and repair aircraft control and warning radar equipment, is being assigned to La Junta, Colo. for duty with a unit of the Strategic Air Command.

Airman Chereton, a 1968 graduate of Miami's Beach High School, attended Miami-Dade Junior College.

Sergeant to address Republican Club

PORT ST. LUCIE—State Rep. Charles [illegible] of Port St. Lucie will address a meeting of the PSL Republican Club Thursday, Sept. 4 at 7:30 p.m. at the CESA Building on Prima Vista Blvd.

Sergeant will discuss mandatory tax rate rollback legislation in a special session for St. Lucie, Indian River and Martin Counties.

Theft increase expected

Bicycle registration beginning

PORT ST. LUCIE—Due to the long holiday weekend, the bicycle registration program got off to a lagging start last Saturday at the Port St. Lucie Marina on Prima Vista Blvd.

The program, instigated by Councilman Kenneth Thompson and Safety Director Jim Thomas, is designed to cut down on the number of potential thefts in the area, and to speed up the return of the stolen bicycles to their owners.

With the mid-term opening of the new Port St. Lucie Elementary School, an increase in thefts is anticipated by law enforcement officials.

For a fee of fifty cents the owner of any bike may have all the vehicle details set down in a central register which is available at all times to law enforcement officers. This central register will include the serial number of the bike, the type of bars, wheels, brakes and color plus the owner's name and address.

No proof of purchase is required.

Bikes may be registered at the Port St. Lucie City Hall weekdays from 9-12 a.m. and 1-4 p.m.

The Port St. Lucie Marina facility on Prima Vista will be open for registration for three consecutive Saturdays, Sept. 7, 14, and 21, for the convenience of those residents in Spanish Lakes, River Park and North Port St. Lucie.

Registration at the marina facility is being handled by volunteers from the Port St. Lucie Homeowners Association.

Bike owners only need to register once and the details become a permanent record.

Provision is made in the records for the sale of a machine.

Lions Club to meet at CESA

PORT ST. LUCIE—The newly organized Port St. Lucie Lions Club will meet tonight, Wednesday, at the CESA Building on Prima Vista Blvd. at 6:30.

According to President Bill Stroul, the club will continue to hold meetings at the CESA Building on the first and third Wednesdays of each month.

A catered dinner will be served at all future meetings.

Pack 499 picnic

PORT ST. LUCIE—The Savanna Recreational Park was the place where the action was last Sunday when the local Cub Scout Pack held the annual family picnic.

With the attendance over fifty, Cubmaster Tom Hillegas termed the event as being a highly successful one.

City Council to meet Wednesday

PORT ST. LUCIE—Due to the conflict with the Sept. 10 political primary election, the Port St. Lucie City Council will hold its next regular meeting at the City Hall on Wednesday, Sept. 11.

Episcopal School opens

PORT ST. LUCIE—Holy Faith Episcopal Church of Port St. Lucie announced plans for a church school for the fall season.

According to Rev. Pioner, classes will be provided for all ages, pre-school through junior high. Sunday mornings at 9 a.m. in the fellowship hall.

Classes begin Sunday, Sept. 15.

All parents having children to enroll in church school are asked to meet Sept. 8 in the Parish Hall at 9 a.m.

Petticoat group to wind up season

PORT ST. LUCIE—The Port St. Lucie Petticoat Shuffleboard Group will close the summer season as they hit the courts in final play on Thursday, Sept. 12 at 6:30 p.m.

Trophies will be awarded to the winners at a luncheon to be held on Sept. 19, 12 noon, at the North Port Marina.

Arrangements for the luncheon are being planned by a committee consisting of Pearl Troutman, Mary Lindberg, Helen Ruzicka and Nina Bergamini.

CESA bingo

PORT ST. LUCIE—One of the most popular past times in the area are the bingo games at CESA.

Under the new fall schedule, players have the opportunity of playing twice a week, Tuesday afternoon at 1:30 p.m. or Saturday nights at 7:45.

ATTACKED CHICK—Chicken that is, Carson Meyer, area chairman for IRCC, leaves the Port St. Lucie Marina with a stack of barbecued chicken last Monday during the Labor Day festivities.

Holiday Outlines

By Ruth Bowes
334-4966

Abel, September 9

+ + +

Happy birthday to Seva Burgan, 80 years young on September 9. Gladys Kirkpatrick, September 11

+ + +

Washington and Isabel Kennedy of lot 2 were sure sure for an extended tour of Scotland and Denmark. They will return around Christmas time.

+ + +

Police Allison of lot 227 is making sure the men sit up and take notice!! On Thursday August 21, she came home from fishing on the Jensen Causeway bridge with a fine catch of trout, snook and three large grunts - big enough to filet, I hear.

+ + +

Al Self's mother-in-law Rose Ritzler was in and out of the hospital over a six week's period. Happy to say she is home now, and was able to visit the park over the holiday.

+ + +

A cook-out, one of many over the weekend, was held on the Nagy's acre home were the Sells, Kirkpatricks, who cooked the steaks; Mrs. Stanley, a retired principal in Fort Lauderdale. Another Lisa parents Mr. and Mrs. Sheldon and Helen Allison. A good time was enjoyed by all.

+ + +

Weekend visitors of owners were D Walters, lot 415, J. Lothians, lot 449, R Roth, lot 434, Faulkner, lot 388, Mathewson, lot 360, and T. Sibeler and son of lot 345.

+ + +

Frank and Arletta Wehlege of lot 417 were guests of Dale and Lois Foster of Vero for a pork barbecue.

+ + +

The cable installation in the north end is completed and several owners have signed up and are now enjoying the service. Those wanting cable in the south end should contact Martin County Cable Co. 908 S. Federal Hwy., Stuart.

+ + +

Bill and Elly Harrison of lot 182 entertained their son Bruce, his wife Amanda and grandson Mark over the holiday.

+ + +

Frank and Arletta Wehlege are sporting a new maroon car these days.

+ + +

Also noticed an Ohio license on a car parked at the Nagy's. Seems that Art is trying to sell for his mother.

+ + +

Tom Sibeler and son Tom, Jr. of lot 345 went on to get their trailer ready for occupancy in October. While here, they were dinner guests of Ed and Evelyn Baker of lot 346.

+ + +

Arthur and Maime Bright of lot 313 have returned to the park after a long vacation. Very happy to be back, I hear.

+ + +

We hear that Glenn and Carolyn Walling will be leaving Cape Cod October 1st to return to the park. They can hardly wait to get back. We all will be happy to have them back.

+ + +

The staff for Precinct 15, located in the Holiday Out recreation hall, will go to Fort Pierce on Thursday, Sept. 5, for instructions to be given by James Vinik, St. Lucie County Supervisor of Elections.

Theresa Fawcett is the special deputy. Maureen Holmes is clerk. Mary Grant, Ruth Bowes and Irene Wood are inspectors. Precinct 15 will cover all of Hutchinson Island in St. Lucie County.

+ + +

Mary Cammack is leaving on her vacation. We do wish her lots of fun and enjoyment, and a good rest.

+ + +

Wedding Anniversary congratulations are extended to Betty and Bob Mabee, September 3. Chuck and Charm

SOVINES GULF STATION
Tires Repairs
Bottled Gas
Good Gulf Gas
Indian River Drive.
Services Jensen Beach 334-0829

ALL SAINTS CEMETERY
JENSEN BEACH
Located on Route 707
on Beautiful Hill
Ideally ground for the burial of the deserving dead, regardless of race, color or color. Perpetual Care. We carry a line of Bronze Memorials by various
Office Hours at Church Office
9 to 12 Noon
Except Sat. and Sun.
334-6810 334-2434

Business education courses planned

STUART--Adults who are interested in taking business education courses may select from a variety of offerings at Martin County High School, Stuart, and at Indiantown Middle School, Indiantown.

Courses include beginning, advanced, and personal typewriting, bookkeeping, key punch, Gregg shorthand, and ABC Notehand.

Registration for these and other adult education courses will take place at Martin County High School, SR No. 76, Stuart, and Indiantown Middle School, West Farm Road, Indiantown, from 7 to 8:30 p.m. Tuesday, Wednesday, and Thursday evenings, September 3-5.

Registration fee for each course is $2.00, with a textbook or material charge which varies according to the subject.

According to Henry A. Childers, Director of Adult Education for Martin County Public Schools, it is important for adults to register and plan to attend sessions regularly. "These are skills subjects which require practice, repetition and reinforcement. This is why we urge adults to enroll early, preferably at the outset of the course. In this way, they will have opportunities for sufficient practice so that proficiency in the subject may be attained."

For additional information about these and other adult education offerings, please call 287-4400 weekdays between 8 a.m. and 4 p.m.

Subscribe to
The Mirror
$5 a year

STUART 287-1717 G. WADE AYCOCK, RICHARD V. MOSELY Funeral Directors JENSEN 334-1200

You asked for lower finance charges on installment loans.

With an All-In-One® Preferred Account you get a 10% discount on the regular finance charges on any standard installment loan.

You also get, only with All-In-One, these other really useful services—like 24 hour banking, a way to pay by check without a hassle when you're shopping—even overdraft checking.

Unlimited checking, too. Also no charge for personalized checks, loans you can write yourself, a bank credit card, a savings account (if you don't already have one)—*and* automatic deposit of Federal Government payroll checks.

As we said, really useful services.

All for only $2.00 a month.

At Sun Banks, we give you what you ask for. All-In-One proves it.

Sun Bank of St. Lucie County
111 Orange Avenue • 461-6300

Sun Bank of Ft. Pierce
700 Virginia Avenue • 465-1700

MEMBERS SUN BANKS OF FLORIDA, INC. • MEMBERS FDIC

Florida's Best Weekly Newspaper

THE JENSEN BEACH
MIRROR

VOL. 15, NO. 37, SEPTEMBER 11, 1974 10¢

DONATED—Jay Jarrett, director of the Environmental Studies Center in Jensen Beach, holds a set of eight books presented by the Garden Club of Stuart. Louise Steward, representing the Garden Club, made the presentation last

848.84

Absentees hold key

Gluckler-Hurchalla win primary

JENSEN BEACH—In hotly contested Martin County primary races Tuesday, incumbent Commissioner Dr. Edward Geary lost but Democratic party nomination to Maggy Hurchalla, but on the Republican party side of the ticket incumbent Commissioner Ed Gluckler easily defeated his opponent Gerald O'Brien.

But in the other Republican party District 4 County Commission, there apparently will be a runoff in the Oct. 1 primary.

In unofficial voting, Edward Harvey and Joan Jefferson led in the four person race with Frederick Humberstone third and Thomas Ladley fourth.

There are some 700 Republican absentee ballots to be counted at today's Wednesday's official canvass of ballots and more than 100 Democratic party absentee ballots to be counted.

In another close county race, Marc A. Vianco and David Harper were separated by only a few votes in the nonpartisan county judge's race.

In big Precinct 1, Jensen Beach, more than 1,000 persons cast their ballots and gave Dr. Geary a narrow margin over Mrs. Hurchalla while Gluckler posted a big margin over O'Brien.

In Jensen Beach precinct the state trend was followed in the governor's race and the Republican party senate race, giving Gov. Reuben Askew a big vote and in the senate race Jack Eckerd got a two-to-one margin over Paul Hawkins.

Jensen Beach voters also gave Richard Pettigrew the margin over Richard Stone and Bill Gunter in the Democratic party primary for U.S. Senate.

In the Democratic party District 4 race, the unofficial total of all 18 precincts, Mrs. Hurchalla polled 1,997 votes to Dr. Geary's 1,757.

In the District 2 primary, Republican party incumbent Commissioner Gluckler polled an unofficial 1,757 votes.

The unofficial total in the Republican party District 4 race, Harvey was the apparent unofficial leader, polling 1,249 votes to Mrs. Jefferson's 1,124, followed by Humberstone with 628 and Landley with 546.

The absentee ballots could change the county judge's outcome with Vianco polling 2,136 unofficial votes to Harper's 2,522.

Supervisor of Elections Mrs. Sandra Randolph said that 8,023 voted in the primary, about a 35 percent turnout.

Mrs. Randolph had predicted a 40 percent or more turnout since there had been so much interest in the county commission races.

Pettigrew led the 11 man race in the Democratic U.S. Senate primary polling an unofficial 886 votes with Stone a close second with 808, followed by Gunter with 664.

In the U.S. Senate race on the Republican ticket, Eckerd polled 2,283 unofficial tallies to Mrs. Hawkins' 1,006.

CHECKING MACHINE. Martin County Supervisor of Elections Mrs. Sandra Randolph checks one of the voting machines at Precinct 1, Langford Park in Jensen Beach, early Tuesday morning. Some of the machines had gone out of order, posted briefly, before they were repaired.

Chamber approves first budget

JENSEN BEACH—For the first time in history, the Jensen Beach Chamber of Commerce has a budget.

At Monday night's meeting, the directors approved a $6,848.84 budget.

While the budget is below anticipated needs, the budget committee headed by Mrs. Virginia Van Dien recommended that membership dues not be raised.

"There is so much going up," Mrs. Van Dien said, but the committee recommends that dues not be increased."

The committee recommended some projects be undertaken to raise money to make up deficits in the budget.

However, directors pointed out that the chamber not depend on proceeds from the Fishing Guide to make up any deficit in the budget.

To raise funds, the committee suggested that the chamber hold a golf tournament, have a July Fourth food sales function on the Jensen Beach Causeway on Labor Day, and have a boat raffle.

Income from the present membership is $5,450 based on 148 sustaining memberships at $35 and 37 contributing $10.

The committee recommends a membership drive for 1975.

Items in the budget include:

Salaries $3,450.56; Utilities, Florida Power and Light $540; $45 monthly; and Southern Bell $306; $30 monthly;

Printing and publications, including letterheads, envelopes, statements etc. $450; building maintenance $500; insurance about $400.

Special events, Halloween and Christmas $250; petty cash $240.

The committee recommended that the president appoint a newsletter committee from membership to edit, mimeograph and mail out each month; and that the president appoint a welfare (benevolence) chairman.

Chamber changes director terms

JENSEN BEACH—The need for more Jensen Beach Chamber of Commerce members was pointed out by John Myers at Monday night's general membership meeting.

"Where the president have to get on the telephone and call directors so we can have a quorum," Heyburn said.

Myers made his pitch for more action at the meeting called for the purpose to consider changes in the charter constitution and by-laws that directors had approved at the last meeting.

But by meeting opened shortly after 8 p.m. there were 11 persons present. Four more came to the meeting before 8 p.m.

The report first proposed election of five one-year and five two-year directors, changing from the three one-year and three two-year directors voted by the board last month.

All directors are now elected for one-year terms.

It was also noted by Heyburn, a member of the board, that "directors have an interest in doing things for the chamber." "There are not enough people to help out," he said.

"We have to get people outside the board to participate," Don Wilkie countered.

"Maybe we are not involving enough people outside the board," Wilkie said.

The members finally settled on selecting seven one-year directors and three two-year directors.

As it now stands, the board of directors will be composed of the president, vice president, treasurer, secretary, seven one-year directors, three two-year directors, and the immediate past president.

All other changes approved by the directors were approved by the membership.

Most changes are in the election procedures, selecting officers and directors at general membership meetings instead of mailing out ballots to chamber members.

A nominating committee will be appointed at the October meeting of the directors and officers and directors will be elected in November. Installation will be made in December.

NO LINE. The usual long line of voters at Langford Park Fieldhouse, Precinct 1, was not there when this picture was made Tuesday morning. These voters wait their turn at the door of the Fieldhouse.

Navy band at Leif Erikson celebration

JENSEN BEACH—A final planning session will be held Sunday, Sept. 15, by the Leif Erikson Day Committee at the St. Lucie Hilton Convention Hall at 4 p.m.

"This will be our final planning session for the Leif Erikson Day festivities, Oct. 4-6," Joan Thurman, said.

Members of the eight lodges of Sons of Norway in Florida, and members from around the United States will gather on the Jensen Beach Causeway for two days of celebration.

The first days of the celebration are reserved for S/N activities, and will be headquartered at the St. Lucie Hilton Inn.

Sunday, Oct. 6, is the public day, with the causeway decorated with Norwegian trappings. One of the features this year will be the U.S. Navy Band.

Another feature of the day is Viking boat races with sail and oarsmen.

Weather this week

	HI	LO	RAIN
	87	73	tr
	90	69	none
	88	72	0.08
	88	68	0.96
	89	75	tr
	87	73	0.07
	90	72	0.05

Mariner Sands is site of Kiwanis tourney

Jensen Beach—The annual Jensen Beach Kiwanis Club golf tournament will be held Saturday, September 14 at the Mariner Sands Golf Club.

The tournament will be limited to 96 foursomes, Dick Campbell, chairman, said.

"We think golfers will be pleased with this new and exciting golf course, and are receiving the full cooperation of the staff of Mariner Sands in this program," Campbell said.

Proceeds of the tournament will be used in the youth activities of the club most of which centers around activities at Langford Park.

Golfers will begin swinging at the little white ball early in the morning and continue throughout the day.

Tickets for this benefit tournament is $15 per person, according to Campbell.

ANNIVERSARY—Mr. and Mrs. John Miner, Jensen Beach, were feted at a reception given in honor of the 25th Wedding Anniversary by their daughter, Mrs. Michael (Raeleen) Currier of Colrain, Mass. Friends and relatives gathered at the Jensen Beach Community Church Fellowship Hall last Saturday for the affair. Out of town guests included Mr. Miner's brother and his wife, Mr. and Mrs. Don Miner of Colrain. The Miners, Jack and Louella, were married September 4, 1949, in Colrain.

County OKs temporary budget

JENSEN BEACH—A temporary and tentative 1974-75 budget of $6.9 million was adopted last week by the Martin County Commission.

County Commission finance committee chairman Tinker Powers said that the new budget proposal is only temporary and tentative because the commission hasn't received the tax roll for this year.

The temporary budget must be reviewed and approved in order to pay the county's bills from the start of the new fiscal year Oct. 1 to the time a final budget is approved, Powers said.

Powers said the county will roll back the millage to insure that a 10 percent increase does not occur and said the county may be able to add funds to the budget depending upon the actual valuation figure.

A public hearing on the latest budget proposal is set for Sept. 18.

LITTER ART—Litterers have taken a new tack in Jensen Beach, decorating a tree along the Jensen Cutoff Road (SR707A) with their beer cans. The Litterbug's idea of art includes littering, and killing the buds on the branches of this small pine.

Chamber supports light bid

JENSEN BEACH. The campaign to have a traffic signal installed at Indianatic Street and Savanna Road received support Monday night from the Jensen Beach Chamber of Commerce directors.

The directors voted to support the Jensen Beach Elementary School PTA's drive to get the county to install a signal at the intersection used by many children going to the school.

A delegation of PTA members, headed by Mrs. Barbara Hendry, the organization president, was to appear today, Wednesday before the County Commission urging installation of the traffic signal.

"We have 500 signatures on petitions that we will give the commissioners," Mrs. Hendrys said Tuesday.

Petitions urging the erection of the signal have been passed by PTA members in the community for the past few days.

Chamber directors voted their support of the PTA's campaign but said they wanted South Savanna Road repaved before the light is installed.

Commissioner Rosa Philbrick said Tuesday that if the state is not going to move on the project widening and repaving, that the county would recap the road.

A decision on the road improvement, about a $7,000 project, is expected to be made at today's meeting, according to Philbrick.

Philbrick and Mrs. Hendry both noted that deputies have been absent from the busy intersection two days last week.

PTA members were upset at the opening of school when deputies were not at their post during opening and closing of school hours.

Tides

SEPT	HIGH A.M.	HIGH P.M.	LOW A.M.	LOW P.M.
11	3:56	4:48	10:21	10:58
12	5:06	5:49	11:27	11:38
13	6:12	6:45	–	12:28
14	7:08	7:37	12:57	1:24
15	8:03	8:26	1:48	2:16
16	8:52	9:12	2:38	3:05
17	9:43	9:58	3:24	3:53

Add three hours for bridge tides.

All Saints plans 75th anniversary

...EN BEACH–The 75th Anniver... ...committee of All Saints Episcopal ...ch of Jensen Beach has announced ...the Right Reverend Paul Reeves, ...ngo Bishop of the Diocese of ...ch, Savannah, will be the guest ...r at the anniversary banquet to ...held IT on Thursday, November ...

Master of Ceremonies for the banquet will be William F. Crary of Stuart, a life-long resident of the area.

The Rev. Francis C. Gray, Jr., Rector of St. John's Episcopal Church, Melbourne, Florida, will also be a special guest. Father Gray is the great-grandson of Bishop William Crane Gray, who consecrated the church building of All Saints as part of the missionary district of Florida in the year 1886.

Plans are progressing on other activities to be held throughout the month of November to celebrate the 75th year of the consecration of the first church in Jensen Beach. Many special people will be honored at the various events which will include, in addition to the banquet several special church services, an old-timers party, a children's party, a barbecue and a concert.

A complete history of the church and the surrounding area is being compiled and will be presented in an Anniversary Book.

PLANNERS–All Saints Episcopal Church in Jensen Beach will be celebrating its 75th anniversary soon. Planning for the celebration are members of the planning committee: Peggy Chase, Mary Martin, Alice Barnwell, Nellie Cook, Sylvia Kessler and Sandra Makris. Standing, left to right are Wallace Fletcher, Father Alvarez, Melvin Swensen, and Daniel Lepore.

Notehand course starts in Jensen

...SEN BEACH–A course in ABC ...d is starting Thursday, Sep... ...ber 19, at 7 p.m. in the Harry Hoke ...unity Room on Commercial ...ue in Jensen Beach.

The class will be held each Thursday ...is sponsored by the Adult Education ...rtment, Martin County Public ...ols.

The ABC Notehand class is designed ...r beginners who want to learn a ...ified form of shorthand as well as a ...der for persons with some ...dhand training, according to Mrs. ...ne Gerard, instructor.

...r further information, call the ...ult Education Department at 287-4400 ...dren

Cobblers
...e More LOVE than LEATHER!
See them at STUART DEPARTMENT STORE

Fishing is pretty good

JENSEN BEACH–According to the Snook Nook fishing report for last week, there were quite a few fishermen out catching quite a lot of fish.

On Tuesday, August 27, trout catches were recorded as follows: Frank Morgan 1; Bloom and Wagner, 5; Fred Dushanek, 3; Roy Greenwald, 2; and Paul Albert, 1. Ira Henderson, fishing in the surf, had 6 bonefish.

Wednesday, August 28, Walter Neff had a snook. Andy Hertel, 1 snook. Tommy Lukat, 1 snapper. Stan Lippincott and Pete Peterson, 35 mackerel. Ed Wagner, 6 trout. Al Rowley, Al Simmons and Russ Bolton, 2 trout, 2 snook, 1 snapper and a sheepshead. Dan Schmidt III, offshore on 'Woods' had 12 spanish mackerel, 1 king, 9 bonito.

August 29, Bob McCord had 2 snook. Fred Dushanek, 4 trout. Ed Wagner and Pat Patterson, 12 trout. Andy Hertel and Tommy Lukat, 5 angel fish, 1 sheepshead, 2 snapper, 2 sailors choice, Duck White, 4 trout, 1 snook, 1 fluke and 6 snapper. and Ruth Rutyna, Spanish Lakes, 1 snook and 1 fluke.

August 30, Walter Neff, 1 snook. Tommy Lukat and Andy Hertel, 4 snapper, 3 sheepshead, 3 angelfish. Fred Dushanek, 1 snook. Pete Navaretta, 1 snook. Ed Wagner, 6 trout. Russ Bolton, 2 snook released, 1 and 2 tarpon. Harry Russell, 1 trout.

August 31, Frank Morgan, a 23½ pound snook. Walt Neff one 20½ pound snook. J. Apfelbeck, 1 drum and Ed Wagner, 10 trout. Eddie Jones, 25 spanish mackerel, 6 bonita, 2 runners, 1 king, Dick White, 3 trout, 1 fluke and 1 snapper.

Sunday, September 1, June Hertel had 2 trout and Scott Price had one trout.

Monday, Labor Day, June and Andy Hertel had 2 trout. Ed Wagner and Pat Patterson, 7 trout. Edith Recht, 31 croakers and 1 snook. Charlie Kessler and Bob Dunkin, 34 snapper and Bob Capps, 2 snook.

Grand jury makes building report

JENSEN BEACH–The Martin County Grand Jury has reported that Assistant State Attorney Bruce Colton has found no evidence of kickback to county building inspectors and the jury "felt further efforts on its part would be nonproductive."

In its report last week to Circuit Judge C. Pfeiffer Trowbridge, the jury gave first consideration to the claim that gratuities and kickbacks were given to building inspectors.

The jury report said previous to the Grand Jury inquiry, Colton had conducted a thorough investigation of these inspectors as well as witnesses under oath.

Colton found no evidence to support the claim. In view of the foregoing investigation, the Grand Jury felt further efforts on its part would be non-productive.

The jury however criticized the Building Department for laxity in enforcing building codes and for poor administrative practices, and recommended that the County Commission:

Establish a better line of communication between department heads, assuring that necessary releases and approvals from zoning and engineering departments are on record in the Building Department before a certificate of occupancy is issued.

Expedite the preparation of organizational charts and job specifications for these departments which define the job responsibilities of department heads as well as those of all individual employees under their supervision.

Clarify building code provisions on standards of workmanship defining acceptable limits of error.

Expedite the updating of the building code and provide for the inclusion of air conditioning and heating code.

County officials say they agree with the jury's recommendations for tightening procedures for the Building Department and will begin taking steps to implement the recommendations.

New pool bids planned

STUART–Martin County purchasing agent Paul Penrod will ask the County Commission to approve new bidding for the public swimming pool.

Bids for the pool, which would be constructed at Martin County High School, were received last week and were more than $300,000, almost double the amount budgeted.

The commissioner has pledged $100,000 toward the construction cost and the Stuart Kiwanis Club has pledged $100,000.

Planners for the project decided not to reduce the proposed olympic size of the pool but to make changes in the buildings and locker shower facilities.

Separate contracts also will be offered on the pool and the buildings which previously were bid as a single project.

Detective bureau is reorganized

STUART–A veteran law enforcement officer has been named as temporary head of the reorganized Martin County Sheriff's Department Detective Bureau.

Sheriff James Hall said Russell Cummings is replacing one of three detectives who left the Sheriff's Department last week.

The sheriff recently fired former detectives John Davis and Gene Hutson and former chief detective Herschel Thompson resigned.

The sheriff said that the trio left the department in a dispute over procedures.

Hall said Davis and Hutson to look for a job somewhere else, but the sheriff said he did not tell Thompson to resign. All three men came to Martin County from the St. Lucie County Sheriff's Department.

Cummings worked as both a deputy and a detective under former sheriffs Ros Baker and Robert Crowder. He left the county for a short time to work in Sumter County, and in July of last year returned as a road deputy under Hall.

Sears FORT PIERCE
LAST THREE DAYS
88TH ANNIVERSARY DAYS
Sears THURSDAY FRIDAY and SATURDAY
● STOREWIDE BARGAINS
● TREMENDOUS SAVINGS
● USE ONE OF SEARS CONVENIENT CREDIT PLANS
SHOP EVERY NIGHT UNTIL 9 P.M.
2703 S. Federal Hwy. Sunday..12:30-5:30

SLEEPCO
NOW! A Complete INFANT SECTION
Cribs, Dressers, Chairs & Accessories
The Sleep Specialist
Savannah Shopping Plaza Jensen Beach
Across from Winn-Dixie 334-4477
No Empty Promises- Immediate delivery

NOW MON THRU THURS. 9:00 P.M. till Closing
THE VERSATAILE MUSIC OF DUNCAN NEVILLE
ON THE ORGAN
PLUS EVERY FRIDAY – SATURDAY
DM DENNIS MARTIN TRIO
FEATURING BOBBY WRIGHT on DRUMS JOHN BEVANT on GUITAR
JENSEN LANES' HI-LO-DE LOUNGE

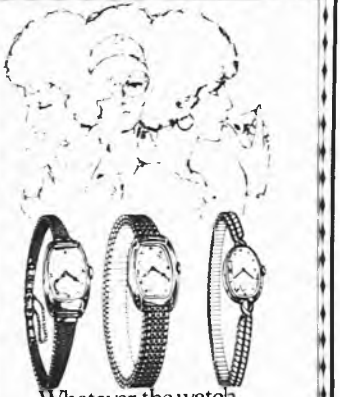
Whatever the watch, Speidel makes the right watchband for it.
MEANS JEWELRY
Downtown Stuart
M-F 9-5 Open Sat. 'til Noon

...ten years ago ...in The Mirror

The House of Representatives ...ed an amendment sponsored by ...da's Congressman Paul Rogers ...ting surplus U.S. food being sent to ...gn countries who trade with Cuba. ...Congressman Rogers said, "By ...ding the subsidized food to a country ...ing to Cuba, the U.S. taxpayer ...ly comforts one of Castro's friends. ...ne friend of Castro's is a friends of ...

+ + +

...ower damage from Hurricane Cleo ...estimated replacing the Martus ...ney High School gym floor.

+ + +

...Hurricane Dora threatened Jensen ...ach for awhile, then veered north.

+ + +

...Forty ...mobile homes suffered ...ctural damage from Hurricane ..., but a need to tighten up awning, ...room, cabana and carport ...allation regulations and inspection ...s made clear. These accounted for ...of the damage reported.

+ + +

...dge Evans Crary, Jr., announced ...resignation as County Court Judge, ...ecting that Mallory Johnson be ...inted to the post.

...five years ago ...in The Mirror

...Harold Saltzer was named Officer in ...rge of the Jensen Beach Post Office.

+ + +

...Dick Campbell (who in 1974 is ...covering from a leg broken while ...playing tennis) suffered a broken rib ...when being run into by a base runner in ...softball game.

+ + +

...Bill Britton's "Notes and Comments" ...gave Walking Catfish" and passed ...suggestions re what to do about ...it.

+ + +

...A cartoon showed a smiling barber ...titled "County Commission" trim...ing the budget.

+ + +

...Reverend Jack Fernandez resigned ...pastor of the First Baptist Church of ...Jensen Beach. He and his family moved ...to Mount Vernon, Ga.

+ + +

...Martin County Commission voted to ...hire T.S. Inc. as master planners ...for the county to insure on-the-spot, ...up-to-date planning.

+ + +

...J.C. Bessemer was pictured with a ...crew of workers placing the first sign ...on Hutchinson Island to direct traffic to ...Jensen Beach business district.

RENT A VOLKS.

STD — std. trans. without air
$4.50 per day
first 10 miles free
$.05 per mile over

STD — std. trans. with air
$7.00 per day
first 10 miles free
$.05 per mile over

AUTO — automatic trans. with air
$7.50 per day
first 10 miles free
$.05 per mile over

PER MONTH
without air $90.00
with air $100.00

ST. LUCIE MOTORS
3806 OKEECHOBEE RD
RT. 70 FT. PIERCE
PHONE TOLL FREE 287-8383

JAMES A. FOSTER

RAY BROGAN

Job placement program at MCHS

STUART–Martin County High School has initiated a job placement program for students who are interested in exploring the practical experience of "on the job training". The program is part of a national trend for career education.

Presently there are eight programs at MCHS: Four Work Experience Programs (WEP); two Diversified Cooperative Training programs (DCT); one Distributive Education program (DE); and one Cooperative Business Education program (CBE). The work experience programs are designed for freshmen and sophomore students who are experiencing financial difficulties and would probably have to withdraw from school if they were not afforded the opportunity to engage in part-time work.

The DCT, CBE and DE programs are designed for students who are juniors or seniors in high school (sixteen years of age or older and are employed on jobs that will give realistic "on the job training" of their choice. The programs are an integral part of the high school curriculum, utilizing the business and industrial establishment of the community as training agencies. The general philosophy is based on the specific need and that is providing effective "on the job" training correlated with related and supplemental classroom instructions.

The employment services were expanded at the high school last year to include those students who were not enrolled in regular "on the job training" programs. Approximately 500 part-time jobs were obtained for students who were enrolled in regular academic work or block vocational programs. Many of the students employed were hired permanently at the end of the school year and other students worked and used the money to help defray regular school expenses, and towards financing their college careers. Many businesses were relieved during the height of the tourist season because of utilization of the student man power at the high school.

Students are being trained in radio-tv, masonry, carpentry, auto mechanics, childcare, fashion design, foods and nutrition, marine engines, clerical secretarial practice, drafting, and many other technical areas that would make them prime prospects for part-time employment.

Students are available for employment regardless of the nature of the work. We hope that every young man or young lady at MCHS will be given the opportunity to find a part-time job if they are desirous of working. The only way that we will be able to accomplish this goal is with cooperation from businesses and industries in the county.

Legion bingo starts Sept. 14

JENSEN BEACH–American Legion Post 126 announces the start of bingo at 8:00 p.m. Saturday, September 14 and every Saturday night thereafter.

The Auxiliary Bingo games start Thursday, September 19 at 8:00 p.m. and will also be held every Thursday night throughout the season.

They promise "Bigger Better Bingo and urge all persons in the area to come in for the fun, prizes and add to a worthy cause.

Cub Scouts take honors

JENSEN BEACH–Two members of Jensen Beach Cub Scout Pack 801 placed in the Gulf Stream Council Cub Scout Olympics held recently at Jupiter Middle Senior School.

Kenneth McCoskey, son of Mr. and Mrs. Eugene McCoskey of Jensen Beach, took second place among eight-year olds in the standing broad jump.

Jimmy Rizzolo, son of Mr. and Mrs. Lewis Rizzolo of Stuart, took second place among nine-year olds in the shot put.

FNB announces promotions

STUART–David B. Irons, President of the First National Bank and Trust Company of Stuart has announced the following promotions.

Ray Brogan, to Assistant Vice President and Public Relations-Marketing Officer. Brogan, has been with First National for 2½ years. He was formerly with Virginia National Bank Headquarters, Norfolk, Virginia. He is a native of Hyannisport, Mass. and graduated from Franklin & Marshall Academy, Lancaster, Pa. He and his wife, Arlene, live at de la BAHIA Condominium, where he is an association member and the Building Representative. Brogan is also a member of Stuart Lions Club, United States Power Squadron, (St. Lucie River Group).

James A. Foster to Assistant Cashier and Loan Officer. Foster a native of Toledo, Ohio, graduated from The University of South Florida and began work at the bank in March of 1973. He holds both basic and standard certificates from The American Institute of Banking and is a freshman in The Florida School of Banking at The University of Florida. He is First Vice President in The Indian River Chapter of The American Institute of Banking, a director in The Sertoma Club of Martin County and Vice President of The Martin County Fair Association. Foster his wife, Christine, and their two children live in Golden Gate.

Dick Grant, to Assistant Cashier and Loan Officer. He has been with First National for 3 years. Grant formerly with Ford Motor Company in Dearborn, Michigan. He a native of West Palm Beach and graduated from Flori University in Tallahassee. Jensen Beach with his wife and two children. Grant is a Stuart Kiwanis Club, and a Commissioner for Martin Co.

Chet Sloan, to Assistant Loan Officer has been National for one year. White Mountain, Conway, New Hampshire five years as Installment and Assistant Cashier. Jeanne along with Katherine 6, Carlton 4 live in Palm City. Sloan the Boy Scouts Council of Ma...

CHET SLOAN

DICK GRANT

Walk Shorts
Dacron-Cotton
2 pr. for
$15.00
KERMIT'S
fashions for men
235 W. Osceola Street
Downtown Stuart
287-0400

ESCORTED BUS TOURS
Far And Near
...for members only
SMOKEY MOUNTAIN...
Fall trip via chartered ...
Stone Mountain, Ga. Atla...
Tenn. to attend arts and ...
Cherokee Indian Reservation...
Savnah area.
Departure October 13 ... 6 ...
nights. Returns to Jensen ...
Xmas.
Now is the time to make ... & cruise res...
Three special ... day ... Cruises. Royal Viking Sky from ... Lauderdale to Nassau and ... St. Thomas. Oct. 6, 13, 20.
JENSEN TRAVEL SERVICE
Call 334-1301
221 Commercial Street, Jense...

BIG 7-DAY SALE!

FEATURED SPECIALS!

...rstairs Blend	Qt. $3.99	Bacardi Rum	Qt. $5.19
...ly Times Bourbon	Qt. $4.99	Philadelphia Blend	Qt. $4.39
...ley Reserve	Qt. $4.79	Echo Spring Bourbon	Qt. $4.79
...ley Gin	Qt. $3.99	Gordon's Gin	Qt. $4.79
...roff Vodka	Qt. $4.99	Ballantine Scotch	5th $5.99

RUM
... Rico Qt. $4.79

SCOTCH
Bisets Qt. $4.39
Passport Qt. $4.99
Robertson Qt. $5.99

BOURBON
... Qt. $4.99
... Qt. $4.99
... Qt. $4.99
... Bourbon Qt. $4.19

VODKA
Gordon's Qt. $4.19
Boston of Fla Qt. $3.79

MISC.
...Coq Liquer 5th $7.99
...Cherry Liquer
...ter Wallbangers 5th $7.99
...Taylor Wine ½ gal. $3.99
...Sweet Vermouth 26 oz. $2.79
...Cream Wine 5th $1.79
...Mint Liquer 5th $6.99
...Sours (Mix) 5th $2.99

BLENDS
Burke & Barr Qt. $4.49
Paul Jones Qt. $3.99
Seagram's 7 Crown Qt. $5.59
Seagram Canadian Qt. $4.99
Seagram's V.O Qt. $6.99

LANCE LIQUORS
SEARSTOWN SHOPPING CENTER
FT. PIERCE, FLA.

First national has it!

Great Savings Plans

...Savings Account. Regular checking accounts are free to those over 60 retired regardless of age handicapped or disabled persons civic fraternal organizations and churches. Many checkbook styles and covers are available.

Checking Accounts

...Checking account with a First National partner at Each ...ing account. Regular checking accounts are free to those over 60 retired regardless of age handicapped or disabled persons civic fraternal organizations and churches. Many checkbook styles and covers are available.

Check-Save

First National will automatically deduct an amount you specify from your checking account and deposit it into your savings account every month with Check Save service. Check-Save is our way of making regular savings easy and convenient for you. There is no service charge for Check Save.

24 Hour Banking

...Monday ... Thursday ... Friday ... Make a ... Check Save ... Drive-In ...

We Have It

We have all the services a savings and loan association has a new branch bank can offer. First National also offers expert and highly professional trust services and investment counseling. All of these services plus many more have combined to make the bank that grew up with Martin County, a truly complete, quick and convenient place to handle all your banking affairs. Stop by and see us soon.

FIRST NATIONAL
The bank that grew up with Martin County

First National Bank and Trust Company of Stuart
Corner of U.S. 1 and Colorado Avenue Business 287-6100
Time of Day Service 287-6500
Member FDIC

*American Security Bank of Martin County, affiliate

MUSICAL BINGO—Seated around the table, Mrs. Craig Pooser, Debbie DeVoe, Maryanne Erhardt, Leslie Raulerson, Dianne Wilson, Jackie Raulerson, John Mercer, Allan Coffee, Lance Brown (back to camera) all busily playing Musical Bingo in which music symbols replace the usual bingo numbers. This is one of the games devised by Mrs. Pooser to help the Holy Faith Choristers enjoy learning about music.

LEARNING IS FUN—at least for these children who participated in the Fun Days sponsored by the Holy Faith Episcopal Church. Under the direction of Mrs. Craig Pooser, the group learned music theory by participating in games. Allan Coffee, played by Mrs. Pooser, above, some of the Choristers are (l to r, seated) the first object is for the other heads to guess. Dianne Wilson, Jackie Raulerson, Lance Brown, Allen Coffee, John Mercer and Maryanne Erhardt.

Letters to the editor

To the Editor:

On behalf of the Executive and Landscaping Committees of the "Save Our Beaches" campaign, I want to express our deep appreciation for the excellent full page spread Dennis Doyle created on behalf of our Martin County high school students.

This spread was really a superb piece of photo journalism and is without a doubt the most impressive single newspaper contribution we have received to date. I have ordered copies to send to Governor Askew and the members of his cabinet who have shown interest in our campaign since its conception. As you will remember, the campaign was officially brought into being in August 1972 and the actual fund-raising campaign started with church services on October 1, that same year.

Your cooperation and imagination deserves both praise and admiration.

Sincerely,
Scott Fletcher
Executive Vice-chairman

crossword puzzle

Answer to Puzzle No. 141

ACROSS

1 Choose
4 Ancient capital of Ethiopia
9 Melancholy
12 Fencer's cry
13 Seventh sign of the Zodiac
14 Suffix: a carbohydrate
15 Baseball Stan the Man
17 Lovely young women
19 African river
21 Salvation Army (ab.)
22 Baseball Whitey —
25 Suffix: state of
27 In proportion: pro —
31 Service address (ab.)
32 Abolishes
34 Conn.'s neighbor
35 Clear (ab.)
36 Received
37 Symbol: thorium
38 State of not being able to feel pain
41 Baseball Joltin' —
42 Athapascan Indian
43 Network
44 Baseball Great right-hander
45 Baseball Kaline
47 Information communication (coll.)
49 Baseball Great switch-hitter
53 Sailor's coat
57 — pro nobis
58 Tidal wave in an estuary
60 Seven to the zero power
61 Understand (coll.)
62 Give vent to
63 Christianity (ab.)

DOWN

1 Unit of electrical resistance
2 French resort
3 Contraction
4 Turkish regiment
5 Baseball: HR slugger
6 Stolen Base (ab.)
7 Vase
8 Baseball: "Say hey" slugger
9 The company way (ab.)
10 Cinder
11 — Moines
16 State (ab.)
18 Leader of the French Revolution
20 Be mistaken
22 Electromagnetic unit
23 Suppose
24 Receiving Officer (ab.)
26 Baseball: Great Yankee catcher
28 — loggerheads
29 Wyoming mountains
30 Pallid
32 School subject (ab.)
33 Queensland tribe
35 Piece of metal on a baseball shoe
39 Article
40 Noah's first son (var.)
41 July (ab.)
44 Sorrow
46 Cymric deity
48 Like Mr. Milquetoast
49 Up-to-date (coll.)
50 Onassis
51 Scold constantly
52 Auricle
54 Baseball: Nellie —
55 Adjectival suffix
56 San Luis —
59 Symbol: germanium

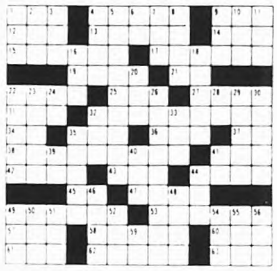

Distr. by Puzzles, Inc. No. 142

PUBLIC NOTICES
BECAUSE THE PEOPLE MUST KNOW

IN THE CIRCUIT COURT OF MARTIN COUNTY, FLORIDA PROBATE DIVISION NO. 74-22

IN RE: ESTATE OF ESTELLA M. SCHERMAN, Deceased.

NOTICE OF FINAL REPORT AND APPLICATION FOR DISCHARGE TO ALL WHOM IT MAY CONCERN:

NOTICE is given that the STUART NATIONAL BANK, as Administrator of the estate of the above named decedent, has rendered its report and application for discharge as such Administrator, and has filed in this Court its report and application for discharge. Objections, if any, should be duly filed with the Court. Proof of Publication showing that this notice has been published once a week for four consecutive weeks, the matter of approval of the report, the ordering of distribution of the estate and the final discharge of the STUART NATIONAL BANK as such Administrator will come before the Court.

STUART NATIONAL BANK
BY: s/ Robert E. Bridson
ROBERT E. BRIDSON, Trust Officer
Administrator of the Estate of
Estella M. Scherman, Deceased

[illegible]
Attorneys for the Stuart National Bank,
Administrator of the Estate of Estella
M. Scherman, Deceased.
[illegible]
[illegible]
[illegible]

PUBLISH: SEPT. 11, 18, 25 and OCT. 2, 1974

IN THE CIRCUIT COURT OF THE NINETEENTH JUDICIAL CIRCUIT IN AND FOR MARTIN COUNTY, FLORIDA PROBATE DIVISION CASE NO. 74-228

IN REGARD
THE ESTATE OF
WILLIAM J. WALSKY
Deceased

NOTICE TO ALL CREDITORS AND ALL PERSONS HAVING CLAIMS OR DEMANDS AGAINST SAID ESTATE

[illegible] WILLIAM J. WALSKY [illegible] Martin County, Florida, to [illegible] the Martin County Courthouse, [illegible] Florida, [illegible] the Court House at Stuart, [illegible] all persons having claims or demands against [illegible] deceased are required to [illegible] a written statement of any such claim or demand [illegible] with the Clerk of this Court within [illegible] after the date of the first publication of this Notice [illegible] such claims or demands not [illegible] after four [illegible] from the date of the first publication of this Notice [illegible] barred as to any [illegible] not yet [illegible] or [illegible] approved.

[illegible] August, 1974.

SCOTT AND TILTON, P.A.
BY: V. C. N. Tilton
Attorneys for the Estate
P.O. Box 524
Jensen Beach, Florida 33457

PUBLISH: SEPTEMBER 11, 18, 1974

NOTICE

PLEASE TAKE NOTICE, General Development Utilities, Inc., is applying to the Florida Public Service Commission for an amended certificate to operate a water and sewer system pursuant to Section 367.041, Florida Statutes, within the territory described as:

All land lying in Township 36 South, Range 40 East, St. Lucie County, Florida, more particularly described as follows: All of Section 35, less the North 700 feet of the East 700 feet of said section. All of Section 36. A portion of Section 21, bounded on the East by the westernmost branch of the North Fork St. Lucie River, on the North by Surfside Waterway, on the West by Schooner Waterway, on the Southwest by Floresta Drive. A portion of Section 21, bounded on the North and East by Floresta Drive. A portion of Section 28, bounded on the South by Prima Vista Boulevard and on the West by Floresta Drive. A portion of Section 28, bounded on the Northwest by Prima Vista Boulevard, on the Southwest by Floresta Drive, and on the Southeast by Caimoso Drive. A portion of Section 28, bounded on the East by Floresta Drive, on the South by Caimoso Drive, on the North by a line parallel to and 150 feet North of the centerline of Verada Avenue and on the West by a line parallel to and 150 feet West of the centerline of Princeville Street. A portion of Section 27, bounded on the East by the westernmost tributary of the North Fork St. Lucie River and on the South by Verada Avenue. A portion of Section 27, bounded on the North by Verada Avenue, on the East by a line parallel to and 150 feet East of the centerline of Sailboat Lane and on the South by Caimoso Drive. A portion of Section 28, bounded on the East by Floresta Drive, on the West by Bracken Road and on the South by Jardin Road and Solida Drive, less any portion of Blocks 74 and 82 of the Port St. Lucie Subdivision No. 1 Replat.

All and lying in Township 37 South, Range 40 East, St. Lucie County, Florida, more particularly described as follows: The West 1850 feet of the North 2,600 feet of Section 1. The East 3900 feet of Section 2, less a portion bounded on the North by a line parallel to and 200 feet North of the centerline of Blockton Avenue and on the West by a line parallel to and 400 feet West of the centerline of Elmhurst Road. The South 2,000 feet of the East 350 feet of the West 1,000 feet of Section 2. The South 2,100 feet of the West 1,000 feet of Section 2. A portion of the North 2,600 feet of the West 300 feet of Section 11, bounded on the East by the North Fork St. Lucie River. A portion of the North 1,300 feet of Section 11, bounded on the West by the North Fork St. Lucie River. A portion of Section 11, bounded on the South by Lane Slough Road, Port St. Lucie Boulevard, and on the North and East by a line parallel to and 200 feet South and West of the centerline of Veranda. A portion of Section 11, bounded on the North by Camargo Drive. The South 2,500 feet of the West 2,400 feet of Section 12. A portion of Section 13, bounded on the South by Westmoreland Boulevard, on the East by Howard Creek and on the Northeast by a line parallel to and 200 feet Southwest of the centerline of Carthage Road. A portion of Section 14, bounded on the North and East by Camargo Drive, on the West by Queen's Drive and on the South by Wiltshire Terrace and Westmoreland Boulevard. The North 3,900 feet of the East 1,350 feet of Section 15. The South 750 feet of the East 2,550 feet of Section 14. A portion of the South 750 feet of Section 13, bounded on the East by Howard Creek. A portion of the East 2,550 feet of Section 23, bounded on the South by the North Fork St. Lucie River. A portion of Section 24 bounded on the East by Howard Creek and on the South by the North Fork St. Lucie River.

Protests to this notice should be filed with the Administrative Secretary, Florida Public Service Commission, 700 South Adams Street, Tallahassee, Florida, 32304, and General Development Utilities, Inc., 1111 South Bayshore Drive, Miami, Florida, 33131, within twenty (20) days.

PUBLISH SEPTEMBER 11, 18, 25, 1974

For Sale

SALE: Early American Lounge Chair $279.95. Dinette Set W Pedestal Table and 4 Swivel Chairs $79.95. Off White China by Bassett with Glass Shelves $179.95. Ethan Allen Dining Room Chairs White Finish $149.95 each. Maple Bunk Bed with Springs and Mattresses $99.95. King Size Headboards Blue Gold Velvet or Yellow Wood $89.95. Rollaway Bed $25.00. Rattan Floor Lamps $25.00. 3 Ethan Allen Maple Tables, 2 Dough Boxes and Cocktail $150.00. Big Chest, 8 matched in Red $25.00. Chinese Hanging Lamps $10.00 each. Twin Beds Complete with Headboard, Box Springs and Mattress $25.00.

Roberts Furniture 829 So. Dixie, U.S. 1, Stuart, 287-6111. 9-11

MERMAID LEAGUE

Herman Murray Inc.	4-0
No Jensen Beach	3-1
P.C.C. Inc.	3-1
Joan's Beauty Salon	3-1
Stuart Chrysler Plymouth	3-1
Milazzo Builder	3-1
Grumman Aerospace	3-1
T. C. Gas	2-2
Servicemaster	2-2
Frank's T.V.	2-2
Hartman Flooring	2-2
Krueger's Florist	2-2
Parsons Drywall	2-2
Dan Panaro Bldr.	1-3
Bryan Pharmacy	1-3
T. & S. Homes	1-3
Poux Electric	1-3
Hobe Hills	1-3
Jennings Realty	1-3
Jensen Texaco	0-4

HIGH TEAM SERIES

Servicemaster	1008

HIGH TEAM GAME

Frank's T.V.	378
high-ind series	818
Elaine Hubbard	564

HIGH IND GAME

Elaine Hubbard	225

INTRODUCING
MAUREEN HESS
(formerly Maureen Hager)
to
our family of
Cosmetology Specialists
at
JOAN'S BEAUTY SALON
GINNY VANDIEN, Owner
Phone 334-5923 — 254 commercial N.
TUESDAY Parking in the rear.
THRU FRIDAY JENSEN BEACH

CASA LUMBER CARRIES AMERICAN HARDWARE PAINTS.
Made To Our High Standards
by Sherwin-Williams Co.
QUALITY PAINT AT COMPETITIVE PRICES
OPEN 7:30 to 5:00 Monday thru Friday
SATURDAY HOURS: 7:30 to 4:00 P.M.
CASA LUMBER
301 E. 7th St. Stuart
at the Railroad
PHONE 287-0330

TRAVIS
PEST CONTROL
TERMITE CONTROL
LAWN SPRAYING
201 West Indian Ave.
Stuart
287-7411
In Ft. Pierce Call Collect

THE NEW!! AND MOST EXCITING!!
RAMADA INN OF STUART 287-8500
1200 SOUTH FEDERAL HWY. - STUART
Presents Nightly
TUES-THRU SUNDAY
"COLLINS COINS"
Fantastic Rocking Review
DIRECT FROM RAMADA INNS NATIONAL ENTERTAINMENT CIRCUIT
MONDAY NIGHT ONLY 5 PM TO 9
LADIES, HAPPY GETTING TO KNOW YOU HOUR
Free Champagne To All Ladies- ALL Drinks 80¢
There will be a cover charge of $1.00 per person for this fabulous review
Tues., Wed., Thurs., & Sun. - $2.00 on Fri. and Sat.

WALK TO SCHOOL
Deluxe 2 Bedroom, 2½ Bath CBS home near library & churches. All City utilities, sidewalks, city bus service. Too many extras to list. See this and fall in love.
BUY NOW
Across street from Gen. Dev. new golf course. 3 Bedroom, 2 Bath, large screen porch, tip-top condition, well established shrubbery. Available for immediate occupancy. BELOW $50,000.
GOLF COURSE
This corner beauty overlooks golf course lake. Brand spanking new. Priced below market & ready to move into. Real executive sized rooms. 3 Bedroom, 2 Bath, LARGE family room, double garage, tiled foyer, wallpaper & the works!
FLORIDA Home Finders INC.
COUNTRY CLUB HOMES & WATERWAY PROPERTIES
11111 S. U.S. NO. 1 461-5921 & 334-2441

PAINT CLOSEOUT
GLEEM PAINT
Variety of Paints in
Good Selection of Colors
40% off
BUY NOW FOR GOOD SELECTION
OPEN 7:30 to 5:00 Monday thru Friday
SATURDAY HOURS 7:30 to 4 P.M.
American Hardware Stores
CASA LUMBER
301 East 7th Street at the Railroad St...

PUBLIC NOTICES
BECAUSE THE PEOPLE MUST KNOW

NOTICE OF APPLICATION FOR TAX DEED
NOTICE IS HEREBY GIVEN, that Edward Miller & Son, the holder of the following certificate has filed said certificate for a tax deed to be issued thereon. The certificate number and year of issuance, the description of the property, and the names in which it was assessed are as follows:

Certificate No. 101 **Year of Issuance 1972**
Description of Property: Lot 550, Sunset Section 3, Unrec S.D in E½ of Sec.
Name in which assessed: Gilbert Pharoah and Conception Pharoah, his wife

All of said property being in the County of Martin, State of Florida.

Unless such certificate shall be redeemed according to law the property described in such certificate will be sold to the highest bidder at the courthouse door on the 23rd day of September, 1974 at 11:00 a.m.

Dated this 15th day of August, 1974.

s/ Louise V. Isaacs
Clerk of Circuit Court of
Martin County, Florida

(Seal)
PUBLISH: August 21, 28, September 4, 11, 1974

NOTICE OF APPLICATION FOR TAX DEED
NOTICE IS HEREBY GIVEN, that Edward Miller & Son, the holder of the following certificate has filed said certificate for a tax deed to be issued thereon. The certificate number and year of issuance, the description of the property, and the names in which it was assessed are as follows:

Certificate No. 102 **Year of Issuance 1972**
Description of Property: Lot 518, Sunset Section 3, Unrec S.D in E½ of Sec.
Name in which assessed: George Charkewski and Paulette Charkowski, his wife

All of said property being in the County of Martin, State of Florida.

Unless such certificate shall be redeemed according to law the property described in such certificate will be sold to the highest bidder at the courthouse door on the 23rd day of September, 1974 at 11:00 a.m.

Dated this 15th day of August, 1974.

s/ Louise V. Isaacs
Clerk of Circuit Court of
Martin County, Florida

(Seal)
PUBLISH: August 21, 28, September 4, 11, 1974

NOTICE OF APPLICATION FOR TAX DEED
NOTICE IS HEREBY GIVEN, that Edward Miller & Son, the holder of the following certificate has filed said certificate for a tax deed to be issued thereon. The certificate number and year of issuance, the description of the property, and the names in which it was assessed are as follows:

Certificate No. 103 **Year of Issuance 1972**
Description of Property: Lot 441, Sunset Section 3, Unrec S.D in E½ of Sec.
Name in which assessed: Orange Grove Land Corp.

All of said property being in the County of Martin, State of Florida.

Unless such certificate shall be redeemed according to law the property described in such certificate will be sold to the highest bidder at the courthouse door on the 23rd day of September, 1974 at 11:00 a.m.

Dated this 15th day of August, 1974.

s/ Louise V. Isaacs
Clerk of Circuit Court of
Martin County, Florida

(Seal)
PUBLISH: August 21, 28, September 4, 11, 1974

NOTICE OF APPLICATION FOR TAX DEED
NOTICE IS HEREBY GIVEN, that Edward Miller & Son, the holder of the following certificate has filed said certificate for a tax deed to be issued thereon. The certificate number and year of issuance, the description of the property, and the names in which it was assessed are as follows:

Certificate No. 104 **Year of Issuance 1972**
Description of Property: Lot 357, Section Two, Unrec S.D in S ½ of Sec.
Name in which assessed: Andre Quilliam

All of said property being in the County of Martin, State of Florida.

Unless such certificate shall be redeemed according to law the property described in such certificate will be sold to the highest bidder at the courthouse door on the 23rd day of September, 1974 at 11:00 a.m.

Dated this 15th day of August, 1974.

s/ Louise V. Isaacs
Clerk of Circuit Court of
Martin County, Florida

(Seal)
PUBLISH: August 21, 28, September 4, 11, 1974

NOTICE OF APPLICATION FOR TAX DEED
NOTICE IS HEREBY GIVEN, that Edward Miller & Son, the holder of the following certificate has filed said certificate for a tax deed to be issued thereon. The certificate number and year of issuance, the description of the property, and the names in which it was assessed are as follows:

Certificate No. 105 **Year of Issuance 1972**
Description of Property: Lot 102, Section Two, Unrec S.D in E½ of Sec.
Name in which assessed: Arthur Collin and Estelle, his wife.

All of said property being in the County of Martin, State of Florida.

Unless such certificate shall be redeemed according to law the property described in such certificate will be sold to the highest bidder at the courthouse door on the 23rd day of September, 1974 at 11:00 a.m.

Dated this 15th day of August, 1974.

s/ Louise V. Isaacs
Clerk of Circuit Court of
Martin County, Florida

(Seal)
PUBLISH: August 21, 28, September 4, 11, 1974

NOTICE OF APPLICATION FOR TAX DEED
NOTICE IS HEREBY GIVEN, that Edward Miller & Son, the holder of the following certificate has filed said certificate for a tax deed to be issued thereon. The certificate number and year of issuance, the description of the property, and the names in which it was assessed are as follows:

Certificate No. 106 **Year of Issuance 1972**
Description of Property: Lot 524, Sunset Section 3, Unrec S.D in E½ of Sec.
Name in which assessed: Albert Worth

All of said property being in the County of Martin, State of Florida.

Unless such certificate shall be redeemed according to law the property described in such certificate will be sold to the highest bidder at the courthouse door on the 23rd day of September, 1974 at 11:00 a.m.

Dated this 15th day of August, 1974.

s/ Louise V. Isaacs
Clerk of Circuit Court of
Martin County, Florida

(Seal)
PUBLISH: August 21, 28, September 4, 11, 1974

NOTICE OF APPLICATION FOR TAX DEED
NOTICE IS HEREBY GIVEN, that Edward Miller & Son, the holder of the following certificate has filed said certificate for a tax deed to be issued thereon. The certificate number and year of issuance, the description of the property, and the names in which it was assessed are as follows:

Certificate No. 107 **Year of Issuance 1972**
Description of Property: Lot 357, Section Two, Unrec S.D in S ½ of Sec.
Name in which assessed: Andre Quilliam

All of said property being in the County of Martin, State of Florida.

Unless such certificate shall be redeemed according to law the property described in such certificate will be sold to the highest bidder at the courthouse door on the 23rd day of September, 1974 at 11:00 a.m.

Dated this 15th day of August, 1974.

s/ Louise V. Isaacs
Clerk of Circuit Court of
Martin County, Florida

(Seal)
PUBLISH: August 21, 28, September 4, 11, 1974

NOTICE OF APPLICATION FOR TAX DEED
NOTICE IS HEREBY GIVEN, that Edward Miller & Son, the holder of the following certificate has filed said certificate for a tax deed to be issued thereon. The certificate number and year of issuance, the description of the property, and the names in which it was assessed are as follows:

Certificate No. 108 **Year of Issuance 1972**
Description of Property: Lot 314, Sunset Section 3, Unrec S.D in E½ of Sec.
Name in which assessed: Arthur Collin and Estelle, his wife.

All of said property being in the County of Martin, State of Florida.

Unless such certificate shall be redeemed according to law the property described in such certificate will be sold to the highest bidder at the courthouse door on the 23rd day of September, 1974 at 11:00 a.m.

Dated this 15th day of August, 1974.

s/ Louise V. Isaacs
Clerk of Circuit Court of
Martin County, Florida

(Seal)
PUBLISH: August 21, 28, September 4, 11, 1974

NOTICE OF APPLICATION FOR TAX DEED
NOTICE IS HEREBY GIVEN, that Edward Miller & Son, the holder of the following certificate has filed said certificate for a tax deed to be issued thereon. The certificate number and year of issuance, the description of the property, and the names in which it was assessed are as follows:

Certificate No. 109 **Year of Issuance 1972**
Description of Property: Lot 313, Sunset Section 3, Unrec S.D in E½ of Sec.
Name in which assessed: Joseph Horvath, Jr.

All of said property being in the County of Martin, State of Florida.

Unless such certificate shall be redeemed according to law the property described in such certificate will be sold to the highest bidder at the courthouse door on the 23rd day of September, 1974 at 11:00 a.m.

Dated this 15th day of August, 1974.

s/ Louise V. Isaacs
Clerk of Circuit Court of
Martin County, Florida

(Seal)
PUBLISH: August 21, 28, September 4, 11, 1974

NOTICE OF APPLICATION FOR TAX DEED
NOTICE IS HEREBY GIVEN, that Edward Miller & Son, the holder of the following certificate has filed said certificate for a tax deed to be issued thereon. The certificate number and year of issuance, the description of the property, and the names in which it was assessed are as follows:

Certificate No. 110 **Year of Issuance 1972**
Description of Property: Lot 573, Sunset Groves, Section 3, Unrec S.D in E½ of Sec.
Name in which assessed: Claude David and Rosaire Brassard

All of said property being in the County of Martin, State of Florida.

Unless such certificate shall be redeemed according to law the property described in such certificate will be sold to the highest bidder at the courthouse door on the 23rd day of September, 1974 at 11:00 a.m.

Dated this 15th day of August, 1974.

s/ Louise V. Isaacs
Clerk of Circuit Court of
Martin County, Florida

(Seal)
PUBLISH: August 21, 28, September 4, 11, 1974

NOTICE OF APPLICATION FOR TAX DEED
NOTICE IS HEREBY GIVEN, that Edward Miller & Son, the holder of the following certificate has filed said certificate for a tax deed to be issued thereon. The certificate number and year of issuance, the description of the property, and the names in which it was assessed are as follows:

Certificate No. 112 **Year of Issuance 1972**
Description of Property: Lot 581, Sunset Groves, Section 3, Unrec S.D in E½ of Sec.
Name in which assessed: Mary L. Mote

All of said property being in the County of Martin, State of Florida.

Unless such certificate shall be redeemed according to law the property described in such certificate will be sold to the highest bidder at the courthouse door on the 23rd day of September, 1974 at 11:00 a.m.

Dated this 15th day of August, 1974.

s/ Louise V. Isaacs
Clerk of Circuit Court of
Martin County, Florida

(Seal)
PUBLISH: August 21, 28, September 4, 11, 1974

IN THE CIRCUIT COURT OF MARTIN COUNTY, FLORIDA
Civil Action No. 74-372-CA

In the Matter of the
Adoption Of
Laura Lavon Corley

NOTICE OF SUIT
TO LECTA MARIE HOUSTON
Address Unknown
Residence Unknown

YOU ARE NOTIFIED that an action for Adoption has been filed and you are required to serve a copy of your defenses, if any, to it on MALLORY L. JOHNSON, Attorney for the Petitioner whose address is P.O. Box 956, Stuart, Florida, 33494, on or before September 21, 1974, and file the original with the Clerk of this Court either before service on Petitioner's Attorney or immediately thereafter otherwise a default will be entered against you for the relief demanded in the Petition.

WITNESS my hand and the seal of said Court in Stuart, Florida, this 15th day of August, 1974.

Louise Isaacs
Clerk of the Circuit Court
By: s/ Martha Stokes
Deputy Clerk

(Seal)
PUBLISH: August 21, 28, September 4, 11, 1974

OCCUPATIONAL LICENSE
RENEWAL NOTICE
CITY OF PORT ST. LUCIE

This is to advise all persons and corporations doing business in the City of Port St. Lucie that occupational licenses are due on or before October 1, 1974. Licenses must be obtained at the City Hall.

PUBLISH: SEPTEMBER 11, 18, & 25, 1974

NOTICE OF APPLICATION FOR TAX DEED
NOTICE IS HEREBY GIVEN, that Edward Miller & Son, the holder of the following certificate has filed said certificate for a tax deed to be issued thereon. The certificate number and year of issuance, the description of the property, and the names in which it was assessed are as follows:

Certificate No. 111 **Year of Issuance 1972**
Description of Property: Lot 483, Sunset Groves, Section 3, Unrec S.D in E½ of Sec.
Name in which assessed: Silvio Celle

All of said property being in the County of Martin, State of Florida.

Unless such certificate shall be redeemed according to law the property described in such certificate will be sold to the highest bidder at the courthouse door on the 23rd day of September, 1974 at 11:00 a.m.

Dated this 15th day of August, 1974.

s/ Louise V. Isaacs
Clerk of Circuit Court of
Martin County, Florida

(Seal)
PUBLISH: August 21, 28, September 4, 11, 1974

NOTICE OF APPLICATION FOR TAX DEED
NOTICE IS HEREBY GIVEN, that Edward Miller & Son, the holder of the following certificate has filed said certificate for a tax deed to be issued thereon. The certificate number and year of issuance, the description of the property, and the names in which it was assessed are as follows:

Certificate No. 113 **Year of Issuance 1972**
Description of Property: Lot 475, Sunset Groves, Section 3, Unrec S.D in E½ of Sec.
Name in which assessed: George Charkewski and Pauleete Charkowski, his wife

All of said property being in the County of Martin, State of Florida.

Unless such certificate shall be redeemed according to law the property described in such certificate will be sold to the highest bidder at the courthouse door on the 23rd day of September, 1974 at 11:00 a.m.

Dated this 15th day of August, 1974.

s/ Louise V. Isaacs
Clerk of Circuit Court of
Martin County, Florida

(Seal)
PUBLISH: August 21, 28, September 4, 11, 1974

NOTICE OF APPLICATION FOR TAX DEED
NOTICE IS HEREBY GIVEN, that Edward Miller & Son, the holder of the following certificate has filed said certificate for a tax deed to be issued thereon. The certificate number and year of issuance, the description of the property, and the names in which it was assessed are as follows:

Certificate No. 114 **Year of Issuance 1972**
Description of Property: Lot 503 and 504, Sunset Groves, Section 3, Unrec S.D in E½ of Sec.
Name in which assessed: Robert Leonet

All of said property being in the County of Martin, State of Florida.

Unless such certificate shall be redeemed according to law the property described in such certificate will be sold to the highest bidder at the courthouse door on the 23rd day of September, 1974 at 11:00 a.m.

Dated this 15th day of August, 1974.

s/ Louise V. Isaacs
Clerk of Circuit Court of
Martin County, Florida

(Seal)
PUBLISH: August 21, 28, September 4, 11, 1974

NOTICE OF APPLICATION FOR TAX DEED
NOTICE IS HEREBY GIVEN, that Edward Miller & Son, the holder of the following certificate has filed said certificate for a tax deed to be issued thereon. The certificate number and year of issuance, the description of the property, and the names in which it was assessed are as follows:

Certificate No. 115 **Year of Issuance 1972**
Description of Property: Lot 514, Sunset Section 3, Unrec S.D in E½ of Sec.
Name in which assessed: Huguette Perron Brunet

All of said property being in the County of Martin, State of Florida.

Unless such certificate shall be redeemed according to law the property described in such certificate will be sold to the highest bidder at the courthouse door on the 23rd day of September, 1974 at 11:00 a.m.

Dated this 15th day of August, 1974.

s/ Louise V. Isaacs
Clerk of Circuit Court of
Martin County, Florida

(Seal)
PUBLISH: August 21, 28, September 4, 11, 1974

NOTICE OF APPLICATION FOR TAX DEED
NOTICE IS HEREBY GIVEN, that Edward Miller & Son, the holder of the following certificate has filed said certificate for a tax deed to be issued thereon. The certificate number and year of issuance, the description of the property, and the names in which it was assessed are as follows:

Certificate No. 116 **Year of Issuance 1972**
Description of Property: Lot 626, Sunset Groves, Section 3, Unrec S.D in E½ of Sec.
Name in which assessed: Joaquim Bolanos

All of said property being in the County of Martin, State of Florida.

Unless such certificate shall be redeemed according to law the property described in such certificate will be sold to the highest bidder at the courthouse door on the 23rd day of September, 1974 at 11:00 a.m.

Dated this 15th day of August, 1974.

s/ Louise V. Isaacs
Clerk of Circuit Court of
Martin County, Florida

(Seal)
PUBLISH: August 21, 28, September 4, 11, 1974

NOTICE OF APPLICATION FOR TAX DEED
NOTICE IS HEREBY GIVEN, that Edward Miller & Son, the holder of the following certificate has filed said certificate for a tax deed to be issued thereon. The certificate number and year of issuance, the description of the property, and the names in which it was assessed are as follows:

Certificate No. 117 **Year of Issuance 1972**
Description of Property: Lot 581, Sunset Groves, Section 3, Unrec S.D in E½ of Sec.
Name in which assessed: Mary L. Mote

All of said property being in the County of Martin, State of Florida.

Unless such certificate shall be redeemed according to law the property described in such certificate will be sold to the highest bidder at the courthouse door on the 23rd day of September, 1974 at 11:00 a.m.

Dated this 15th day of August, 1974.

s/ Louise V. Isaacs
Clerk of Circuit Court of
Martin County, Florida

(Seal)
PUBLISH: August 21, 28, September 4, 11, 1974

NOTICE OF APPLICATION FOR TAX DEED
NOTICE IS HEREBY GIVEN, that Edward Miller & Son, the holder of the following certificate has filed said certificate for a tax deed to be issued thereon. The certificate number and year of issuance, the description of the property, and the names in which it was assessed are as follows:

Certificate No. 118 **Year of Issuance 1972**
Description of Property: Lot 577, Sunset Groves, Section 3, Unrec S.D in E½ of Sec.
Name in which assessed: Henri Marin

All of said property being in the County of Martin, State of Florida.

Unless such certificate shall be redeemed according to law the property described in such certificate will be sold to the highest bidder at the courthouse door on the 23rd day of September, 1974 at 11:00 a.m.

Dated this 15th day of August, 1974.

s/ Louise V. Isaacs
Clerk of Circuit Court of
Martin County, Florida

(Seal)
PUBLISH: August 21, 28, September 4, 11, 1974

NOTICE OF APPLICATION FOR TAX DEED
NOTICE IS HEREBY GIVEN, that Edward Miller & Son, the holder of the following certificate has filed said certificate for a tax deed to be issued thereon. The certificate number and year of issuance, the description of the property, and the names in which it was assessed are as follows:

Certificate No. 119 **Year of Issuance 1972**
Description of Property: Lots 680 and 681, Sunset Groves, Section 3, Unrec S.D in E½ of Sec.
Name in which assessed: Denis Bruneau and Marianne Bruneau, his wife

All of said property being in the County of Martin, State of Florida.

Unless such certificate shall be redeemed according to law the property described in such certificate will be sold to the highest bidder at the courthouse door on the 23rd day of September, 1974 at 11:00 a.m.

Dated this 15th day of August, 1974.

s/ Louise V. Isaacs
Clerk of Circuit Court of
Martin County, Florida

(Seal)
PUBLISH: August 21, 28, September 4, 11, 1974

NOTICE OF APPLICATION FOR TAX DEED
NOTICE IS HEREBY GIVEN, that Edward Miller & Son, the holder of the following certificate has filed said certificate for a tax deed to be issued thereon. The certificate number and year of issuance, the description of the property, and the names in which it was assessed are as follows:

Certificate No. 120 **Year of Issuance 1972**
Description of Property: Lots 686, 687, 688, 689 and 690, Section Three, Sunset Groves, Unrec S.D in E½ of Sec.
Name in which assessed: Denis Bruneau and Marianne Bruneau, his wife

All of said property being in the County of Martin, State of Florida.

Unless such certificate shall be redeemed according to law the property described in such certificate will be sold to the highest bidder at the courthouse door on the 23rd day of September, 1974 at 11:00 a.m.

Dated this 15th day of August, 1974.

s/ Louise V. Isaacs
Clerk of Circuit Court of
Martin County, Florida

(Seal)
PUBLISH: August 21, 28, September 4, 11, 1974

NOTICE OF APPLICATION FOR TAX DEED
NOTICE IS HEREBY GIVEN, that Edward Miller & Son, the holder of the following certificate has filed said certificate for a tax deed to be issued thereon. The certificate number and year of issuance, the description of the property, and the names in which it was assessed are as follows:

Certificate No. 121 **Year of Issuance 1972**
Description of Property: Lot 441, Sunset Section 3, Unrec S.D in E½ of Sec.
Name in which assessed: Orange Grove Land Corp.

All of said property being in the County of Martin, State of Florida.

Unless such certificate shall be redeemed according to law the property described in such certificate will be sold to the highest bidder at the courthouse door on the 23rd day of September, 1974 at 11:00 a.m.

Dated this 15th day of August, 1974.

s/ Louise V. Isaacs
Clerk of Circuit Court of
Martin County, Florida

(Seal)
PUBLISH: August 21, 28, September 4, 11, 1974

NOTICE OF APPLICATION FOR TAX DEED
NOTICE IS HEREBY GIVEN, that Edward Miller & Son, the holder of the following certificate has filed said certificate for a tax deed to be issued thereon. The certificate number and year of issuance, the description of the property, and the names in which it was assessed are as follows:

Certificate No. 122 **Year of Issuance 1972**
Description of Property: Lot 463, Sunset Section 3, Unrec S.D in E½ of Sec.
Name in which assessed: James Lee and Rose Lee, his wife

All of said property being in the County of Martin, State of Florida.

Unless such certificate shall be redeemed according to law the property described in such certificate will be sold to the highest bidder at the courthouse door on the 23rd day of September, 1974 at 11:00 a.m.

Dated this 15th day of August, 1974.

s/ Louise V. Isaacs
Clerk of Circuit Court of
Martin County, Florida

(Seal)
PUBLISH: August 21, 28, September 4, 11, 1974

NOTICE OF APPLICATION FOR TAX DEED
NOTICE IS HEREBY GIVEN, that Edward Miller & Son, the holder of the following certificate has filed said certificate for a tax deed to be issued thereon. The certificate number and year of issuance, the description of the property, and the names in which it was assessed are as follows:

Certificate No. 123 **Year of Issuance 1972**
Description of Property: Lot 644, Sunset Groves, Section 3, Unrec S.D in E½ of Sec.
Name in which assessed: Kasimir Steremeta

All of said property being in the County of Martin, State of Florida.

Unless such certificate shall be redeemed according to law the property described in such certificate will be sold to the highest bidder at the courthouse door on the 23rd day of September, 1974 at 11:00 a.m.

Dated this 15th day of August, 1974.

s/ Louise V. Isaacs
Clerk of Circuit Court of
Martin County, Florida

(Seal)
PUBLISH: August 21, 28, September 4, 11, 1974

NOTICE OF APPLICATION FOR TAX DEED
NOTICE IS HEREBY GIVEN, that Edward Miller & Son, the holder of the following certificate has filed said certificate for a tax deed to be issued thereon. The certificate number and year of issuance, the description of the property, and the names in which it was assessed are as follows:

Certificate No. 124 **Year of Issuance 1972**
Description of Property: Lot 415, Sunset Two, Sunset Groves, Unrec S.D in S½ of Sec. 18-39-38
Name in which assessed: Terry Ewanyshyn

All of said property being in the County of Martin, State of Florida.

Unless such certificate shall be redeemed according to law the property described in such certificate will be sold to the highest bidder at the courthouse door on the 23rd day of September, 1974 at 11:00 a.m.

Dated this 15th day of August, 1974.

s/ Louise V. Isaacs
Clerk of Circuit Court of
Martin County, Florida

(Seal)
PUBLISH: August 21, 28, September 4, 11, 1974

NOTICE OF APPLICATION FOR TAX DEED
NOTICE IS HEREBY GIVEN, that Edward Miller & Son, the holder of the following certificate has filed said certificate for a tax deed to be issued thereon. The certificate number and year of issuance, the description of the property, and the names in which it was assessed are as follows:

Certificate No. 125 **Year of Issuance 1972**
Description of Property: Lot 341, Section Two, Sunset Groves, Unrec S.D in S½ of Sec. 18-39-38
Name in which assessed: Anita Perrier

All of said property being in the County of Martin, State of Florida.

Unless such certificate shall be redeemed according to law the property described in such certificate will be sold to the highest bidder at the courthouse door on the 23rd day of September, 1974 at 11:00 a.m.

Dated this 15th day of August, 1974.

s/ Louise V. Isaacs
Clerk of Circuit Court of
Martin County, Florida

(Seal)
PUBLISH: August 21, 28, September 4, 11, 1974

NOTICE OF APPLICATION FOR TAX DEED
NOTICE IS HEREBY GIVEN, that Edward Miller & Son, the holder of the following certificate has filed said certificate for a tax deed to be issued thereon. The certificate number and year of issuance, the description of the property, and the names in which it was assessed are as follows:

Certificate No. 126 **Year of Issuance 1972**
Description of Property: Lot 644, Sunset Groves, Section 3, Unrec S.D in E½ of Sec.
Name in which assessed: Andre Mousseau and Denise Mousseau, his wife

All of said property being in the County of Martin, State of Florida.

Unless such certificate shall be redeemed according to law the property described in such certificate will be sold to the highest bidder at the courthouse door on the 23rd day of September, 1974 at 11:00 a.m.

Dated this 15th day of August, 1974.

s/ Louise V. Isaacs
Clerk of Circuit Court of
Martin County, Florida

(Seal)
PUBLISH: August 21, 28, September 4, 11, 1974

NOTICE OF APPLICATION FOR TAX DEED
NOTICE IS HEREBY GIVEN, that Edward Miller & Son, the holder of the following certificate has filed said certificate for a tax deed to be issued thereon. The certificate number and year of issuance, the description of the property, and the names in which it was assessed are as follows:

Certificate No. 127 **Year of Issuance 1972**
Description of Property: Lot 682, Sunset Groves, Section 3, Unrec S.D in E½ of Sec.
Name in which assessed: Joseph Sullivan

All of said property being in the County of Martin, State of Florida.

Unless such certificate shall be redeemed according to law the property described in such certificate will be sold to the highest bidder at the courthouse door on the 23rd day of September, 1974 at 11:00 a.m.

Dated this 15th day of August, 1974.

s/ Louise V. Isaacs
Clerk of Circuit Court of
Martin County, Florida

(Seal)
PUBLISH: August 21, 28, September 4, 11, 1974

NOTICE OF APPLICATION FOR TAX DEED
NOTICE IS HEREBY GIVEN, that Edward Miller & Son, the holder of the following certificate has filed said certificate for a tax deed to be issued thereon. The certificate number and year of issuance, the description of the property, and the names in which it was assessed are as follows:

Certificate No. 128 **Year of Issuance 1972**
Description of Property: Lots 680 and 681, Sunset Groves, Section 3, Unrec S.D in E½ of Sec.

NOTICE TO THE PUBLIC

On July 29, 1974 application BPH-9077 was accepted by the FCC for a construction permit for a new FM station at Jensen Beach, Florida. Applicant is Florida Gospel Network a partnership of Robert A. Jones and Raymond A. Kassis. It is proposed to operate on 107.1 MHZ with a power of 3000 watts and an antenna height of 300 feet from transmitter site proposed is on State Highway 714, ¼ mile east of the Florida Turnpike. The studio location is not to be determined. A copy of this application is on file for public inspection at the Martin County Historical Museum, Hutchinson Island.

PUBLISH: SEPTEMBER 11, 18, 25, 1974

IN THE CIRCUIT COURT OF THE NINETEENTH JUDICIAL CIRCUIT IN AND FOR MARTIN COUNTY, FLORIDA
PROBATE DIVISION, CASE NO. 73-299

IN REGARD
THE ESTATE OF
CHRIS ACHTEN
Deceased

NOTICE OF FINAL REPORT AND APPLICATION FOR DISCHARGE
TO ALL WHOM IT MAY CONCERN:

Notice is given that the Administratrix of the above styled Estate, GLORIA JEAN ACHTEN, has completed its administration and she has filed in this Court her Final Accounting and Application for Discharge. Objection, if any, should be duly filed with this Court. After filing Proof of Publication showing that this Notice has been published as required by law, the matter of approval of the Accounting, the ordering of Distribution of the Estate, and the Final Discharge of the Administratrix will come before the Court.

SCOTT AND TILTON, P.A.
BY: s/ Neil W. MacMillan
Attorneys for the Estate
24 Ricou Road, P.O. Box 526
Jensen Beach, Florida 33457

PUBLISHED: September 4, 11, 18 and 25, 1974

IN THE CIRCUIT COURT OF THE NINETEENTH JUDICIAL CIRCUIT IN AND FOR MARTIN COUNTY, FLORIDA
CASE NO. 74-59F-CA

IN RE MARRIAGE OF
RUSSELL CLAY BLACKWELL
Husband
AND
LORRAINE A. BLACKWELL
Wife

NOTICE OF SUIT
TO: RUSSELL CLAY BLACKWELL
ATTN: HENRY E. COWAN, SUP
KENTUCKY STATE PRISON
EDDYVILLE, KENTUCKY

You are hereby notified that a Petition for Dissolution of Marriage has been file against you and you are required to serve a copy of your written defenses, if any, on Neil W. MacMillan of Scott and Tilton, P.A., P.O. Box 526, Jensen Beach, Florida 33457 and to file the original with the Clerk of this Court on or before October 4, 1974, otherwise a judgment may be entered against you for the relief demanded in the Petition.

WITNESS my hand and seal of said Court on this 28 day of August, 1974.

Louise ISAACS
Clerk of the Circuit Court
By: s/ Marsha Stokes

Seal
SCOTT AND TILTON, P.A.
BY: s/ Neil W. MacMillan
24 Ricou Road, P.O. Box 526
Jensen Beach, Florida 33457

Publication Dates: September 4, 11, 18 and 25, 1974

IN THE CIRCUIT COURT OF THE NINETEENTH JUDICIAL CIRCUIT IN AND FOR MARTIN COUNTY, FLORIDA
PROBATE DIVISION
CASE NO. 74-87

IN REGARD
THE ESTATE OF
HILLIARD F. LAUZON
Deceased

NOTICE OF FINAL REPORT AND APPLICATION FOR DISCHARGE
TO ALL WHOM IT MAY CONCERN:

NOTICE is given that the Executrix of the above styled Estate, MARGARET F. LAUZON, has completed its administration and she has filed in this Court her Final Accounting and Application for Discharge. Objections, if any, should be duly filed with this Court. After filing Proof of Publication showing that this Notice has been published as required by law, the matter of approval of the Accounting, the Ordering of Distribution of the Estate and the Final Discharge of the Executrix will come before the Court.

SCOTT AND TILTON, P.A.
BY: s/ C. N. Tilton
Attorneys for the Estate
24 Ricou Road, P.O. Box 526
Jensen Beach, Florida 33457

PUBLISH: September 4, 11, 18, 25, 1974

Bowling

MARTINETTE LEAGUE

Southeastern Printing	4 0
Lou's Sunoco No. 2	4 0
Lt's & Betty's Lights	4 0
1st National Bank	3 1
Hall Appliance/Sun Household Electric	3 1
Carl's TV	3 1
Sisk Lumber/Dealer Made Hills	3 1
Jensen Gulf/Jensentown	2 2
Quinn's Market	2 2
Clay Dry Wall	1 3
Community Fair	1 3
Crowe's Nest	1 3
East Coast Aluminum	1 3
Sandy's Beauty No. 1	1 3
Somethin's Easy	1 3
Martin County Cleaners	0 4
F. C. Hassinger	0 4
Total Martin County	0 4

HIGH TEAM SERIES

1st National Bank	2367

HIGH TEAM GAME

1st National Bank	856

HIGH IND. SERIES

Dolores Johnson	537

HIGH IND GAME

Dolores Johnson	199

STUART CHRYSLER PLYMOUTH LEAGUE

Ken Gamwell C.P.A.	20 4
A.V. Tohnson	16 4½
Tropic Air	16 14
Treasure Lawn Mower	15 9
First National Bank	15 9
Chrysler Plymouth	14 10
Jensen Lanes	14 10
Casa Rio Boat	14 10
Chick's Insulation	14 10
Commercial Grading	10 14
Hap Hulick Builder	10 14
Reddi-Rain	10 14
Coastal States Life	10 14
Case Lumber	9 15
Woods Cove Marine	9 15
Virgil's	8 16
Kammer Const	4½ 17½
Window Scapes	4 40

HI TEAM SERIES

Casner Lawn Mower	2631

HI TEAM GAME

R.V. Johnson	922

HI IND. SERIES

David Milan	583

HI IND. GAME

David Milan	239

Subscribe to
The Mirror $5 a year

Iola Connolly is artist of the month

ART-Art Associates of Martin ...exhibits for September feature ...Connolly as Artist of the Month at ... Federal Savings and Loan ...tion on Jensen Beach Horace ...Jean McClung and Betty Howard ...play in Stuart.

... of Stuart, studied at the ...versity of Vermont Art School and is ...graduate of the Massachusetts ...of Art in Boston.

...worked as a draftsman and ...decorator to finance her art ... and later did free-lance ...ing of Christmas wrap paper. She ...a lithographer for eight years and a ...technician for five years.

...resident of Vermont she was a ...of the Bennington Art Guild ...affiliated with that group for fifteen ...

...ently she is a past president of Art ...ciates and is now serving as its ...art area exhibit chairman. She has ...a member of the Little Louvre for ...past two years.

...is an experimental stylist and ...in all media. In the current ...that she is showing a unique collage ...sheet done in shades of green and ...during a gracefully curved bird, ...watercolors, an oil geometric ...an oil portrait of a young woman ...a soft, feminine colors.

...a retired U.S. Army lieutenant ...from Alexandria, Va. He is a ...duate of Ithaca College and a ...graduate of the University of ...land.

...has been a coach and physical ...teacher served 13 years in ...Corps of Engineers and was a ...of the Intelligence Corps for 12 ...

...began painting as a hobby in 1967. ...has since exhibiting and receiving ...ds consistently. He has studied ...Madeleine Rebenser locally and ...Lighthouse Galleries, Norton ...and with Rudi Yorke of St ...Newfoundland.

...present show, seven of the ten ...shown are new and on exhibit for ...first time. He is showing sea and ...scapes and abstracts. "Heavy ...is a memory of a tramp freighter ...Yugoslavia two years ago. The ...is from the ship's bridge, looking ...on a wet slippery deck just as a ...boy wave breaks over it. One of ...is an abstract with the intriguing ...Slinky dipping."

...ching is a well-known local art ...and coordinator of art shows ...exhibits she has taught art since ...was sixteen years old and has had ...

Euchre play starts Sunday

PORT ST. LUCIE—The reorganiza... meeting of the Port St. Lucie ...Club held last Sunday night at ...CESA Building produced some ...ected fringe benefits for CESA. ...meeting had scarcely convened ...Don White, one of CESA's ...men was questioned by some of ...club members as to why the club ...have to pay $12.48 for the use of ...facilities and why some groups ...organizations have been "kicked out" ...building.

...explained the misconceptions ...to the fact that the cost of ...ing CESA's facilities is approxi... $6.65 per day. He also pointed out ...guidelines laid down by the Bureau ...Land and IRCC from which some of ...financial support is obtained. ...also followed.

...these requirements together ...the increased usage of CESA's ...which have been largely ...sible for CESA's problems ...said.

...Burnell of White's explanations ...members of the club came to him ...the meeting with promises of ...here to CESA.

...resolution was passed by the ...bers that the club would meet each ...at 1 p.m. at the CESA Building ...the purpose of playing pinochle. It ...further decided that games using ...single and double decks will be ...and that play will be open to both ...CESA little prior experience and ...who desire to learn the game. ...instructions will be provided as ...

George Mingus leads North golf League

PORT ST. LUCIE—The newly ...seventh Port Golf League had 5 ...this week at the Holiday ...golf course in Stuart. George ...won A flight with a net 62, Bill ...in B flight with a net 64, and ...Conley in C flight with a net 60. ...Tatarr picked up the honors on ...hole competition on the 325 ...hole while Lyle Thomas ...the rest of the field how its done ...closest to the pin contest on the ...hole.

...club will tee off sometime this ...on its championship tournament. ...champion will be recognized at a ...for members and their wives at ...of the tournament.

THE NEW LOOK—The young hostess at the Port St. Lucie branch of Citizens Federal Savings and Loan Association are sporting the new look as they don gold and white uniforms. Pictured above, left to right, are Kathryn Colburn, Vicki Haskell, Janice Addison and Faye Arnold.

MIRROR
PAGE 1, SECTION B

Football jamboree is Saturday

PORT ST. LUCIE—The Port St. Lucie Vikings will participate in the annual football jamboree to be played at the Stuart Middle School Saturday, September 14, at 7:30 p.m.

In the lower division, the local team will play Stuart in the third game.

Port St. Lucie will meet Indiantown in the fourth game in the upper division.

All residents of the community are urged to turn out in support of the local teams.

Tract sold for $3.7 million

JENSEN BEACH—An 873-acre parcel land near Walton Road and on the east side of U. S. 1 has been sold for about $3.7 million, it has been reported.

The property, about one-half mile north of the Walton Road, extends back to the Savannas.

Called by a multi-farmer, the property is almost directly west of the property being developed by Universal Atlantic.

The property has about 4,775 foot frontage on U. S. 1, and the price per acre is about $4,200.

A spokesman for the real estate firm which handled the transaction said the property will not be developed in the near future.

BIG WINNER—The big winner during the Labor Day festivities at the marina was Joe Murphy who held the winning ticket for ten gallons of gasoline. Pictured above making the presentation are, left to right, Schuyler Sharpe, Cedric Bess, Joe Murphy, and Mel Broome. According to Cedric Bess who headed the holiday festivities, over $1,000 was raised for the CESA Building Fund during the day-long affair.

Extension requested for new fire station

PORT ST. LUCIE—The city council, last Friday, submitted a request to the fire board for a 60-day extension on the completion date of the south county fire station being constructed on Port St. Lucie Blvd.

The contractor asked the city for an extension when recent heavy rains caused construction setbacks, according to Mayor Larry Kimmel.

The city turned the matter over to the fire board requesting the completion date be set back to November 15, Kimmel said.

This will make the final decision be added.

The city is required for the extension followed a meeting between county members, the fire district and contractor head at the City Hall last Friday to determine when the new fire station could be completed.

The meeting seemed to have a good effect on the completion, the mayor said. "Since then he worked Saturday, Sunday and they are getting up over the water tower. I'm afraid it's ahead of schedule."

They seem to be making great progress now.

At one time we were about six days behind the schedule, but dragging work on the part of the contractor helped us which up somewhat," Kimmel said.

The station was originally scheduled to be opened by the end of the month.

The mayor said there will be another meeting of officials of the fire district and the contractor (not Williams, he says how much of a delay is warranted.

If has been not been predicted by the mayor that the new station would not be completed before the end of the year.

The south county substation was approved by the fire board earlier this year after considerable argument.

The council turned the fire district the money to construct the building and then offered to donate a certain vehicle. The station will be manned by two annual employees.

The substation will eventually replace the Manatee station on Selvitz Road.

Another unit, the present operation is also to be manned by annual personnel. Another station is planned in White City and in Port St. Lucie before the end of the year with Lakewood Park getting a station next.

Choir begins second year

PORT ST. LUCIE—Holy Faith Episcopal Church, Port St. Lucie, recently held a week-long Choir Day Camp for the Choristers, a choir composed of boys and girls in grades 2-8.

Mrs. Wayne Posner, director of the Choristers, was in charge of the program, assisted by Mrs. Earle Vivian, church organist, and Miss Tracy Raulerson, who helped with refreshments and lunch.

Twelve boys and girls participated.

The program began each morning at 9:30 with 15 minutes of fun songs to warm up on. The on to more serious subjects, a brief study of the liturgy to help the Choristers participate in the church service, an introduction to four of the anthems for this year, some basic music theory, and a chance to review the service music and learn some new hymns.

Lunch and an hour of arts and crafts brought the program to a conclusion at 1:30. On Friday, a cook-out and swimming party at the home of Mr. and Mrs. Frank DeLee ended the week.

To reinforce the music theory lessons, Mrs. Posner devised games using the concepts taught. For example, one game was a board game in which the Choristers were the playing pieces and the board was a huge eighth note outlined on the floor.

Each player in turn was shown one of a stack of cards. If the card had notes on it, he moved forward the number of beats shown. If it had a rest on it, he had to move backwards the correct number of beats. If he landed on an occupied space, the other player was bumped off and had to start over.

Mrs. Posner plans to submit the games to the Choristers Guild, a national organization for choir directors and workers with children's choirs of which she is a member, for possible publication.

If accepted the games would be sent by the Choristers Guild to choirs and choir directors all over the United States for use as part of their program of music education.

Enrollment in the Choristers at Holy Faith is open to all interested children in grades 2-8. Parents may call the church office for further information.

Choristers rehearse on Wednesdays from 4:30 to 5:30 p.m.

New hostess for Wagon

PORT ST. LUCIE—Mrs. Jeannie Eggart has completed a course of training in New Orleans, La. preparing her for the position of Port Pierce's Welcome Wagon hostess.

Mrs. Eggart resides at 118 Arroso Blvd. and is one of 8,000 Welcome Wagon hostesses who make more than a million calls annually on families in more than 4,000 cities throughout the United States, Canada, Puerto Rico and the United Kingdom.

UMW meet September 18

PORT ST. LUCIE—The United Methodist Women of Port St. Lucie will hold their first meeting of the fall season Sept. 18 at 1 p.m. in the Fellowship Hall of the church on Prima Vista Blvd.

The affair will be a dessert-luncheon. All women of the church are invited.

Plans are underway for the annual bazaar scheduled for Nov. 1.

The Executive Board meeting will be held at the home of the president, Mrs. Ada Haines, Sept. 14 at 1:30 p.m.

All Bazaar committee chairpersons are asked to meet with the executive board at that time.

Jr. Anglers Club contest nears end

PORT ST. LUCIE—The Port St. Lucie Vikings's 1st Junior fishing contest for youths 12 years and under is nearing an end. Entries will be received until September 30.

Twenty three entries have been received in the current fishing contest for members. This contest runs to November 30.

New members received at the Sept. 1 meeting were Jim and Betty Hall, Sandy and Sandy Peterson, Claude Price, Jr., Hughes Bronnger, and Robert and Rosemarie Hardies.

Speaker for the evening was Jack Kiest at the Sidelk Nook who discussed surf fishing and showed equipment necessary for success in the sport.

For Bullsnglers gave a report on conservation.

Andy Anderson, program chairman announced that Bob Peters of the Coast Guard Auxiliary in charge of the Port Pierce Squad, spoke at the Sept. 15 meeting. Peters has had 28 years experience fishing the area.

The old pro fishermen for whatever Fiscal Dolfuss, Sandy Claudine, Paul Albert, Claude and Louise Price, Phil Bud, Joe Haines and Joe Fusco all shared stories about fish caught since the last meeting.

Among future activities scheduled are Surf Cast Unlimited IRCC will be guest speaker at this subject. Fishing in St. Lucie County.

ANNIVERSARY CELEBRATION—Two Port St. Lucie couples celebrated a combined 100 years of marriage last week at the Crow's Nest in Jensen Beach. Mayor and Mrs. Larry Kimmel celebrated their 42nd wedding anniversary while Mr. and Mrs. Raymond Caverly were married 58 years ago. Joining in the affair are Bill Miller in the foreground then clockwise around the table, Mrs. Jim Cooley, Port St. Lucie Mayor Larry Kimmel, Mr. and Mrs. Caverly, Mrs. Larry Kimmel, Mr. and Mrs. Walter Wilmas, Jim Cooley, and Mrs. Bill Miller.

ailfish Club citations

...UART–The Stuart Sailfish Club ...ed citations to the following ...rsons:

...ia Storer, Kent, Ohio, a 32-lb ... and a 6-ft. 10-in. sailfish; ...ie Storer, Kent, Ohio, a 30-lb ... fishing aboard the "Carousel"; ...ge O. Ruthenkla, Shawnee ... Kansas, a 6-ft. 8-in. sailfish, ... the Atlantic Ocean.

...Hickey Ft. Pierce, Fla. a 7-ft. ...ish (released); Jose Urtarte, Ft ... Fla a 7-ft. sailfish (released); ...Fleurbarriseta, Ft. Pierce, Fla a ...ailfish (released); Jesus Zulaica, ... Pierce, Fla. a 7-ft. sailfish ... fishing aboard the "Sun-dance" with Capt. Glenn Burdge.

Harold F. Brown, Ft. Pierce, Fla. a 6-ft. 6-in. sailfish and a 32-lb. king mackerel fishing from "Anchor II" with Capt. Bill Laughn.

Mrs. Olga Nester, Hobe Sound, Fla. a 22-lb. 15-oz. triple tail, fishing aboard "Our Toy" with Capt. Don Grave.

Scott E. Price, Port St. Lucie, Fla. a 9-lb. 9-oz. sea trout, fishing from Jensen Beach Bridge.

Fred Brown, Huntington, New York, a 6-ft. 6-in. sailfish fishing from the Growler with Capt. Will Brown.

Marge Mills, Gresham, Oregon, a 6-ft. 10-in. sailfish. Dale R. Rupp, Warren, Oregon, a 35-lb. wahoo, fishing from the Rubob with Capt. Bob Pelcini.

Tom Wilkinson, Stuart, Fla. a 6-ft. 2-in. sailfish, while fishing "The Gator I" with Capt. Andy Pittman.

Courses at Roschman site

STUART–The Indian River Community College is offering sewing courses and flower arranging courses at its Roschman Site in Stuart.

A course on sewing men's knit wear will be given by Mrs. Sue Burkett from 10 a.m. to 12:30 p.m. on Mondays. A class on teaching techniques with knit fabrics will be held on Mondays from 1 to 3:30 p.m.

Mrs. Vera Traversa is offering courses in sewing including

Intermediate sewing from 1 to 3:30 p.m. and 7 to 9:30 p.m. on Tuesdays. Basic sewing from 1 to 3:30 p.m. and from 7 to 9:30 p.m. on Thursdays.

A flower arranging course is being offered on Wednesdays from 9:30 a.m. to noon. Mrs. Wilda Pryor is the instructor.

Music director is named

HOBEY IN THE HILLS–A musician who has performed with three different Florida symphony orchestras is the new Director of Music at Hobey Academy.

Mr. Cynthia Curtis Barmore, Leesburg, comes to this coeducational preparatory school in central Florida with orchestral experience in the Florida Symphony, Orlando; Florida Gulf Coast Symphony, Tampa; and Florida West Coast Symphony, Sarasota.

Subscribe to The Mirror $5 a year

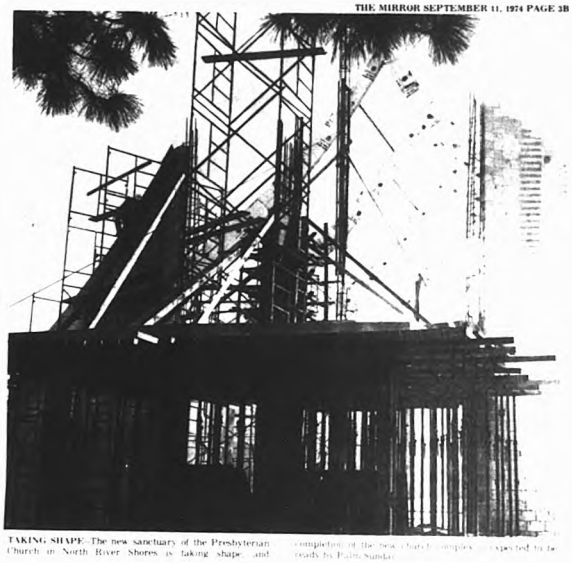

TAKING SHAPE–The new sanctuary of the Presbyterian ... completion of the new church complex is expected to be ready by Palm Sunday.

SUNRISE MUSIC CO.

Grant's Plaza 1900 So. US 1

Stuart

Business Hours

Mon. - Thurs. & Sat. 10-7 P.M.

Fri. 10 'til 9 P.M.

Sunday closed til future notice

RADIO SHACK DEALER

Franks 99¢

Party Snacks 99¢

Sliced Ham $1.19

Braunschweiger Chubs 49¢

Dainties $1.19

Smokies 99¢

Hot Deli at Publix

Smoked Braunschweiger $1.19

Fresh Liverwurst $1.19

Genoa Salami 65¢

Summer Sausage 99¢

Summer Sausage Pimento Cheese 99¢

From Our Bakery Dept.

Open Ready Biscuits 4 for 49¢

Parmesan Cheese 49¢

Diet Margarine 59¢

Ricotta Cheese $1.19

Cottage Cheese 89¢

Sharp Cheddar Cheese $1.19

From Our Seafood Dept.

Fillets 89¢

Cooked Shrimp 99¢

Crab Meat $2.99

Quick Frozen U.S. Choice U.S.D.A. Inspected

Lamb Shoulder Blade Roast 99¢

Lamb Shoulder Blade Chops $1.19

Lamb Shoulder Arm Chops $1.19

Swift's Premium Prolen U.S. Choice U.S.D.A. Inspected Beef

Beef Chuck, Under Blade Roast $1.19

Beef Chuck, Blade Steak $1.19

Beef Loin, Sirloin Steak $1.99

Beef Loin, T-Bone Steak $1.99

Beef Round, Boneless Round Steak $1.99

Prices effective Thursday, Sept 12th, thru Wednesday, Sept 18th, 1974

Swift's Premium

Swift's Premium, Tender Grown, Fresh U.S.D.A. Inspected, Quick Frozen, Shipped, Rock Cornish Game Hens 2 24-oz. size $1.99 (Grade A)

Swift's Premium Tender Grown Fresh U.S.D.A. Inspected Fryer Breast 79¢ (Grade A)

Swift's Premium, Deep Basted, U.S.D.A. Inspected, Quick Frozen, Shipped, 4 to 8 lb. Average Turkey Breast 99¢ (Grade A)

Swift's Premium, Tender Grown, U.S.D.A. Inspected, Fresh Whole Fryers lb. 49¢ (Cut-Up ... lb. 53¢) (Grade A)

Swift's Premium Prolen U.S. Choice U.S.D.A. Inspected Beef Chuck Blade Roast 99¢

Swift's Premium, Vacuum Packed Sliced Bacon $1.19

Swift's Premium, Smoked Boneless Hostess Ham $1.19

Our Own Recipe Breakfast Link Sausage 89¢

Swift's Premium, Patties or Links, Your Choice Any Flavor Brown N' Serve Sausage 69¢

Swift's Premium, Bologna, Pickle and Pimiento Loaf or Olive Loaf Flavor-Tite Cold Cuts 45¢

From Our Produce Dept.

Seedless Grapes 39¢

Fresh, California Strawberries 2 for $1.

Whole They Last, Fresh Red Raspberries 99¢

Large, Juicy President Plums 39¢

Italian Prune Plums 19¢

Cooking Bananas Plantains 6 for 59¢

California, 200 size Lemons 12 for 69¢

Crisp, Western Celery Hearts 3 for 39¢

Fresh Bean Sprouts 59¢

Cherry Fruit Farms, Blackberry or Cherry Jam 95¢

Colorful, Ripe in the West Honeydews 99¢

Dairi-Fresh Yogurts 2 8-oz. cups 39¢

Franks or Knockwurst 99¢

Oscar Mayer's Sliced Braunschweiger 69¢

10¢ OFF Betty Crocker's Hamburger Helper

10¢ OFF Log Cabin Syrup

5¢ OFF Betty Crocker's Snackin' Cakes

10¢ OFF Buc Wheats Cereal

QUANTITY RIGHTS RESERVED

Potatoes 69¢

BBB

where shopping is a pleasure

Publix markets

746 S. Federal Hwy. STUART

Searstown Shopping Center Ft. Pierce

S&H Green Stamps

Church construction is on schedule

Dessert card party

Rely on Your Pharmacist for Precision

The Prescription Shop

GA CONSTRUCTION

developers of

LEILANI HEIGHTS

Invites Your Inspection of Martin County's Newest and Finest Single Family Community. Next to the Jensen Beach Elementary School

S.R. 723 (S. SAVANNA ROAD)

JENSEN BEACH

PRICED FROM $34,900

90% FINANCING AVAILABLE

Sales Office Open Daily and Saturday 10 5 P.M. Sunday 12 to 6 P.M.

Telephone (305) 334-2863

GA CONSTRUCTION

ga

408 Colorado Avenue

Stuart, Florida 33494

(305) 287-3799

V.F.W. news

BY CHUCK BENDER

...you have not already heard, the ... national dues will go up $1.00 the ... of the year as voted upon at the ... national convention in Chicago ... is our early bird" drive now ... funds we are behind our ... quota and need to get busy ... work on membership. If you ... paid your '75 dues, please do it ... For the past five years, by ... Day we have been 100 per ... Let's not tarnish that perfect ... Pay your dues now and save ... and bring in your new ... members.

Now that we are starting on our new ... we can start planning ... Sunday, September 22, we ... have an old fashioned jam session, ... Dixieland and music from the ... and 50's. We have been able to ... many musicians who are ... to sit in. It promises to be a ... time for all.

On Sunday September 15, we have a ... meeting at Post 3084 in Fort ... starting at 10 a.m. I sure would ... see a large delegation from 10086 ... this event.

Vice Commander Elliott Nordhune ... VA Hospital in Miami. I'm sure ... cards from his comrades would ... feel better. Elliott is doing a ... let's let him know we want ... back.

Looking ahead to the future, we are ... a Hog Bar-B-Q on Sunday, ... 20. Then, a week later, we have ... 15th District Fall Roundup in ... October 25-27.

... 4, we will repeat the ... If you remember last year ... was one of our biggest ...

The Auxiliary's next regular meeting ... Wednesday, September 18, at 8 ... President Joyce Baker asks all the ... to be present.

The next regular V.F.W. meeting is ... September 19, at 8 p.m. ... a new member with you.

SERVICE OFFICER'S REPORT
BY GEORGE HODGE

Veteran's Bonus–

Resident of state one year prior ... service, served honorably in ... Asia hostile fire zones ... February, 28, 1961 to July 1, ... served elsewhere between ... 1, 1964 and July 1, 1973, 90 days ... unless discharge caused by ... related disability, veterans ... under the GI Bill are eligible ... double allotted payment ... are $10 for each month of ... service $15 for each month of ... service in assignments other ... Southeast Asia, and $20 for each ... of combat service in Southeast ... up to a maximum of $500 ... retired or discharged for ... related disabilities are eligible ... maximum of $500. Deadline ... 1, 1975. Apply to: Vietnam ... Bonus Commission, 79 E. ... Street, Columbus, Ohio 43215.

... Resident of State at ... of entry into service, active duty of ... length between July 1, 1958 to ... 31, 1973 and entitlement to ... Service Medal. Pays $25 per ... of active service in the Vietnam ... up to $750. If death due to ... in Vietnam, $1,000 payable to ... children or parents. Deadline ... 31, 1975. Apply to: Vietnam ... Compensation Bureau, Harrisburg, PA 17101.

... Dakota: Resident of state six ... prior to service, active duty in ... Asia between July 1, 1958 and ... 1964 or at least 90 days service ... between August 5, 1964 and ... April 1, 1973. Pays $20 per month for time spent in Vietnam, $10 for service elsewhere. Maximum, $360 with no Vietnam service, $500 for combination of service in Vietnam and elsewhere. Veterans 10 per cent or more disabled from service in Vietnam get $500. Deadline extended to January 1, 1975. Apply to: South Dakota Division of Veterans Affairs, Bonus Office, State Capitol Building, Pierre, South Dakota 57501.

Vermont: Resident of State at time of entry to active duty, for any length of service after August 5, 1964 as an enlisted member of the Armed Forces. Not payable to commissioned officers. Pays $10 per month up to $120. Deadline to be set by State Legislature. Apply to: State Veterans' Affairs, City Hall, Montpelier, Vermont 05602.

Washington: Resident of state one year prior to active duty not have served continuously for five years or more prior to August 5, 1964, and must have received the Vietnam Service Medal or expeditionary medal for service in Vietnam. Pays $250 or credit in like amount for college tuition. Deadline March 28, 1974. Apply to: Vietnam Veterans Bonus Division, P.O. Box 586, Olympia, Washington 98504.

West Virginia: Resident of state at least six months prior to service, at least 90 days between August 1, 1964 and March 28, 1973. Pays $20 per month for time spent in Vietnam or a support area, and $10 per month for veterans who served elsewhere up to $400 for Vietnam service and up to $300 for no Vietnam service. For further information, write to: Department of Veterans Affairs, 612 Atlas Building, Charleston, West Virginia 25301.

Guam: Resident of the Territory prior to service or became a resident during service, at least 90 days active duty between August 5, 1964 and a date which is determined to be the end of the Vietnam Conflict. Pays $30 for each month of active duty up to $270. Deadline July 1, 1974. Apply to: Congressman Antonio Won Pat, Room 218, Cannon House Office Building, Washington D.C. 20515.

Subscribe to The Mirror $5 a year

Living in ...

LEILANI Heights

BY JACKIE SHAW
Tele. 334-3530

Sincere congratulations to Phyllis and Ken Smith who became grandparents for the first time on September 8th. Their son, Mark and daughter-in-law Donna became the proud parents of an eight pound, twelve ounce baby girl, named Lynette Jennifer.

* * *

Patti Smith left for her last year in college on August 22 at Potsdam University, New York. Phyllis accompanied her on the trip to New York and enjoyed visiting her parents, her other children and friends for a week.

* * *

Belated birthday greetings go to Yvette Shaffer on August 24.

* * *

Happy birthday also to Brenda Reed on September 2nd.

This week we go to the G.A. Construction model home and meet Candace Candy. Just who works part time as receptionist there. Candy is the pretty and extroverted daughter of the developer of Leilani Heights. She is quite knowledgeable and enthusiastic about her position.

Candy is married to Andrew (known as "A.J.") Justi and he is employed at Tropic Furniture in Stuart. They have a handsome, blonde three year old son, Carl.

The Justi's live in Golden Gate, Stuart. A. J. hails from Detroit, Michigan, and Candy was born and raised in Stuart as was her mother before her.

As for pets, they have a German Shepherd named "Lady Shanen" and own a horse called "Hot Stuff" which Candy has had for ten years. She loves to ride him, and does so whenever she gets the chance.

Candy's interests lie in cooking and, would you believe, just completed a ten week course in "Belly Dancing" and is not about to start a course in "Karate".

She and "A.J." love Florida's way of living.

Best Wishes go to Candy who celebrated her birthday on September 1st.

Baha'i Faith confers on global unity

ST. LOUIS, MO.–Among more than 10,000 members of the Baha'i Faith from the United States and dozens of foreign countries gathered here August 29 - September 1, were Mr. and Mrs. Jack Svenson, Mrs. Estelle Johnson, Ms. Joan Cook and Ms. Dicy Pine, all of Martin County.

The purpose of the four day conference was to launch the American phase of the global teaching plan developed by the Universal House of Justice the foremost administrative body of the Baha'i Faith.

The Baha'i Faith, an independent world religion, began in Iran in 1844 and today has millions of followers in over 70,000 localities in more than 300 countries and territories throughout the world.

It's founder, Baha'u'llah, stressed the oneness of God, of religion, and of the human race.

Shorthand course is offered

FORT PIERCE–A continuing Education course in Beginning Shorthand is being offered at Indian River Community College on Tuesday and Thursday from 7-8:30 p.m. in Room B-107.

Students will learn the principles of Gregg Shorthand by reading and writing rapidly and accurately and will develop and improve their spelling, vocabulary, punctuation, grammar, and typing style.

The registration fee is $6, and September 18 is the last day to register for this popular class.

Fleur-de-Lis Boutique
at St. Lucie Country Club
Boutique Clothing, Gifts, Accessories
Open Daily from 11 A.M. ... except Monday

AYCOCK FUNERAL HOME
STUART 287-1717 — G. WADE AYCOCK, RICHARD V. MOSELY, JENSEN 334-1200
Funeral Directors

SERVING THE AREA SINCE 1916
Johns Funeral Home
287-3434
961 Colorado Ave. Stuart, Florida

JENSEN BEACH COMMUNITY CHURCH
909 Skyline Drive
Serving All Faiths
334-0716
Starting
September 15th
2 Services
9 A.M. and 11 A.M.
Rev. Donald E. Johnson
Pastor
Rev. Norman G. Kehrli
Assistant Pastor
Nursery Provided

7½% 4 YEAR CD $1,000 MINIMUM
6¾% 2½ YEAR CD $1,000 MINIMUM
6½% 1 YEAR CD $1,000 MINIMUM
5¾% 3 MONTH CD $1,000 MINIMUM
5¼% PASSBOOK NO MINIMUM Interest earned every day money is on deposit.

We pass the buck back with interest!
ALL INTEREST COMPOUNDED DAILY

COMMUNITY FEDERAL SAVINGS and LOAN ASSOCIATION
RIVIERA BEACH, FLORIDA
INSURED $20,000

STUART OFFICE 101 S. FEDERAL HIGHWAY PHONE 283-5200
TWIN CITY MALL NORTH PALM BEACH PHONE 848-2514
RIVIERA BEACH OFFICE 2600 BROADWAY PHONE 848-8661
WEST PALM BEACH 1700 PALM BEACH LAKES BLVD PHONE 686-9400
JUPITER/TEQUESTA 101 N. U.S. 1 PHONE 746-9271

A SUBSTANTIAL INTEREST PENALTY IS REQUIRED FOR EARLY WITHDRAWAL

BINGO
CESA BUILDING
200 Prima Vista
Port St. Lucie
EVERY SATURDAY - 8 P.M.
EVERY TUESDAY - 1:30 P.M.
CASH PRIZES
FUN FOR ALL
REFRESHMENTS
Bring your guests for
ENTERTAINMENT
Which could be quite profitable!

ABC meets Thursday

STUART--The monthly meeting of Animal Birth Control of Martin County will be held Thursday, September 12, at 8 p.m. in the Conference Room of the First National Bank in Stuart. Visitors are welcome.

Genealogy workshop Sept. 12

STUART--The Genealogy study group will have a workshop and regular monthly meeting at 1:30 p.m. Thursday, September 12, in the conference room at Martin County Public Library.

Visitors are welcome.

Royal Lion Restaurant
SERVING DAILY (EXCEPT MONDAY)
5 P.M. 'TIL MIDNIGHT
SUNDAY 5 P.M. 'TIL 10 P.M.
OWNED and OPERATED BY
Mr. and Mrs. "Skeeter" Kimmel
YOUR HOSTESS
Mrs. Kimmel

Late Snacks
Served 10 P.M. to 12
Tuesday thru Saturday

The Nostalgic Music of
JAY LEE
At The Piano Nightly In The Lounge
Tues. thru Sat. 9 'til 12
Village Square, Tequesta

DEBORAH M. HARPER TO WED JOHN R. SPADES. Mr. and Mrs. W. L. Harper announce the forthcoming marriage of their daughter Deborah to John R. Spades, son of Mr. and Mrs. S. A. Spades of Stuart. The ceremony will be performed at St. Joseph's Catholic Church in Stuart on October 11 at 7 p.m. All friends are invited. Both are 1971 graduates of Martin County High School.

JBWA welcomes new members

JENSEN BEACH--Veronica Cleary and Eva Clark Lee were welcomed as new members of the Jensen Beach Womans Association at a recent meeting.

Jennie Escott, one of the first presidents of the group, is celebrating her 94th birthday and warm greetings were extended to her by the group.

The committee appointed for the purpose reported that a new kitchen range has been purchased and will soon be installed, and they are checking on flooring for the kitchen.

The date for the next dessert-card party is September 16.

On October 25, the Association plans a dinner and cards in the evening. Husbands are invited.

Hilda Costello says, "Be sure to bring the husbands ... it will be a nice evening."

For information and reservations call Hilda Costello at 334-1038 or Irene Hunter 334-0859.

Teen dance nets $300

JENSEN BEACH--Mrs. Daryl Marsteller, secretary of the Indian River Chapter of the Juvenile Diabetes Foundation, announced that the Teen Dance for grades 6-10 held at the Stuart Youth Center last Friday night was a huge success.

Over 300 young people danced to and enjoyed the music of the "T. C. McGees" group, who donated most of their fee for the dance.

Over $300 was raised by the event. All proceeds go to Diabetes Research.

Among raffle winners were: Mrs. Susan Smith, Tony George, and Susan Rathgaber.

The Jensen Beach Winn Dixie Kwik Chek store was most generous with the donation of Chek soft drinks. Others who contributed were: Lil Saints, Pic & Pay, Coca Cola Bottling Co., and Jensen Beverage.

Chaperones were: Mr. and Mrs. Larry Caskey of the Youth Center, Mr. and Mrs. J.W. Nethers, Mr. and Mrs. E. Rathgaber, and Mr. and Mrs. J. Zglinicki.

Happy Birthday

JENSEN BEACH--Happy birthday wishes are extended this week to Walter Baker celebrating today, September 11; Anna Busch, September 12; Dorothea Temple and Laura Giannini, September 13; Jennie Escott, Mike Burson and Earl Escott, September 14; Billy Burson, September 15; Joseph Gregory, Nancy Dailey, Mrs. Joseph Foster and Willis Cadwell, September 16; and to Dottie Gerard and Mike Quinn, September 17.

Thank You

We would like to express our appreciation to our friends and neighbors for their many kindnesses during illness and bereavement. We are especially grateful to the nurses and staff at the Stuart Convalescent Center for their wonderful care of Frank Mantz.

Mr. and Mrs. Dale Painter & Family
Mr. and Mrs. Dale Lorenz & Family
Mr. and Mrs. John Mach & Family
Mr. and Mrs. John Romain & Family
Mrs. O.H. Larsen & Family
Mrs. Genevieve Rogers

Starts Wednesday
R
cobb theatres
HE HAS EXACTLY SEVEN MINUTES TO GET RICH QUICK!
CLINT EASTWOOD
"THUNDERBOLT and LIGHTFOOT"
MAYFAIR THEATRE
287-8433
Weekdays 6:30-8:30
Econ. 6:15-6:45
Fri 6-8-10 5:45-8:15 Econ.
Sat 1-6-8-10 3:45-4:15 Price
Sun 3-5-7-9 2:45-3:15 $1.50

Bright and Exciting!
NOW OPEN
And ready to serve our many friends and customers.
Frances Langford's
OUTRIGGER
RESTAURANT
Sewall's Point Road in Jensen Beach
Discover exciting imported fashions-gifts at our gift shop.

Luncheon served
Monday thru Friday
Dinners 6 to 10 P.M.
Luncheons Noon to 2 P.M.
RESERVATIONS
PHONE 287-2411

The Fabulous
JOHNNY CUZZINS TRIO
featuring
Wendell Halverson
and
Tom Flannigan

Nightly in the lounge
...op for exciting imported ...ions and gifts in our ...tigger Gift Shop

COMPLETE FACILITIES AVAILABLE FOR
SMALL CONVENTIONS – WEDDINGS – RECEPTIONS

St. Lucie Hilton
COUNTRY CLUB RESORT
SUNDAY BRUNCH
Serving from noon to 2:30 p.m. - $4.75 per person
SATURDAY NITE BUFFET
Serving from 6 pm to 10 pm - $8.75 per person
Fabulous Feasting!
Reservations
334-4400
or
878-1004
The Hilton is FUN CENTER
The Spotlight is shining on
THE TONY GRIFFIN DUO
Appearing Nightly in the Saints'n' Sinners Lounge

THE PORT ST. LUCIE
MIRROR
VOL. 3, NO. 37 SEPTEMBER 11, 1974 10¢

CYCLE REGISTRATION–Business picked up last Saturday at the Port St ie Marina, when a number of residents turned out to register their bicycles for the bicycle registration program underway in the area. Pictured above is Claire Levy registers her bike with Vernon Forrar. Forrar is one of the PSL mmer volunteers who is assisting with the program. Registration will ntinue at the marina for two more Saturdays, September 14 and 21, 9-12 a.m. d 1-4 p.m. The City Hall in the Country Club area is also handling registrations m 9a.m. thru Fridays from 9-12 and 1-4 p.m.

Gift kicks off Lions treasury

PORT ST. LUCIE–A gift of $25 from an anonymous donor has started the treasury for the newly organized Port St. Lucie Lions Club, according to Bill Strout, president.

The club will meet on the first and third Wednesdays of each month in the CESA building at 6:15 sharp.

A dinner will be catered at each meeting by various groups in the area.

Any club or organization interested in catering should contact Strout, 878-3548.

"I am happy to report that our club will be assisting the Fort Pierce Lions with their pancake breakfast this Sunday at the Elks Club," Strout said.

Green-Alder top vote getters

PORT ST. LUCIE–The lackluster campaign in both political parties brought a groundswell of apathy to the polls Tuesday, as only 24 percent of the registered voters turned out to cheer on their candidates.

R.E. Greene, incumbent county commissioner, outdistanced R.E. Jenkins, challenger from his own Democratic party, 2818 to 1971, winning the election in the primary, having no Republican opposition.

In the hotly contested District Four race, Marjorie Silver Alder won the right to face incumbent Republican Ed Enns in the November general election, defeating George Power, 2324 to 1987. Power campaigned on his Port St. Lucie residence, while Alder campaigned on a conservation platform.

A. Gerald Weatherington with a total of 1622 votes led the Democratic race for School Board District 3, followed by Jeff Furst with 1566 votes, while Gordon C. Schuster received 1,056.

With incomplete south county returns for the District 5 School Board candidates Sam Gaines had a good margin over Jack Gore.

In state elections Governor Reuben Askew maintained an overwhelming lead over his Democratic opponent Tom Adams.

South County Republican voters supported Jack Eckerd three to one over Paula Hawkins, following the state wide trend.

Due to the late returns in St. Lucie County and The Mirror's 9 p.m. deadline, the above results are unofficial.

EARLY VOTERS–Mr. and Mrs. Robert Scott were among the early morning voters casting their ballots in the City Hall, Precinct 11C Tuesday. Mrs. Lynn Kilgore, poll worker, assists the Scotts in the verification of their registration. The first ballot cast in the Country Club area was that of Mayor Larry Kimmel at 7 a.m.

mmission thanked

White blasts Mirror or political actions

BY ALICE HICKEY

RT ST. LUCIE–It was only the ught, thinking of one board ber that prevented the Port St. ie Park Homeowners Assoc. board of directors from going on e with their endorsement of a ts candidate last Friday.

ough for the objection voiced by Reading, the board was ready to ay their non-partisan position to ow the incumbent District 2 County missioner R.E. Green.

ough endorsement in the Port St. Mirror, the city's only hometown paper, was the target of a ere attack by the homeowner's ion directors.

Rita who headed the attack, ned the Mirror as an ocrats paper with nothing more a post office drop in Port St.

ditting Mirror Publisher Dick ed for his unqualified endorse- While suggested the board make an immediate letter of endorsement to the present commission and also urged board members to get out and work for the re-election of the District 2 commissioner.

"I don't know what influence the Mirror endorsement will even carry in this area, but I urge each of you to get out and work for Green," White said.

"It has taken six or seven years to eliminate the gap between the county commission and Port St. Lucie and if the opponent should be elected we will have all this damn work to do over again," he added.

White pointed to the ambulance situation, the locally stationed rescue unit, traffic signals, bike paths and roads as areas of cooperation between the present commissioners and this south county community.

Fred Johnston, who also serves on the Fort Pierce Memorial Hospital Board, followed through by making White's suggestion for the political endorsement a motion.

At this point, it was Reading who strongly suggested the board reconsider any such motion.

Although quick to say that he did not favor the Mirror endorsement, Reading did suggest the board submit a letter of appreciation to the St. Lucie County Commission for their cooperation rather than a political endorsement.

Pointing out the homeowners association as a non-partisan organization representing over 750 residents in the community, Reading said, "I fail to see how this board can go on record as endorsing any one political candidate without endorsing an entire slate."

"I fear such action on the part of this board would subject the entire association to criticism."

While White questioned that the good might outweigh the bad in this particular instance, Johnston withdrew his motion.

The board then unanimously agreed to forward the letter of appreciation to the commissioners.

GDC expands Port Labelle facility

RT ST. LUCIE–General Develop- Corporation announced it will construction immediately on remaining for this new town being ilt by the Florida based ami builder.

n E. Fowler, president and chief ive officer of General Develop- said the first phase of the new g program will be a modern ry club complex and marina ex.

preservation of amenities ded "A Day in Port LaBelle" h, which was attended by over ilies and guests from Glades and ty counties.

LaBelle, subject of an intensive ed planning program, is located 0 acres along the Caloosahat- River in Central Southwest da, 16 miles east of Fort Myers on 1 Road 80 in Hendry and Glades ties.

nstruction has been under way for t than a year on the initial 9-mile area. The 18-hole ntry Oaks golf course has completed along with water and sewage treatment facilities. Approximately 50 homes are occupied or in various stages of construction. Present is being built is Holiday Park, a permanent mobile home community and a soon to be completed 26 acre nine foot deep marina basin cutting in excess of a quarter million dollars.

Initially, the country club amenities will consist of a 100 seat restaurant, two hard surface tennis courts and a large outdoor swimming pool.

The marina will contain a dock master's building complete with office, crew's lounge and laundry facilities. In addition the first dock providing 25 slips for boats up to 25 feet in length will be installed along with fueling services.

The buildings will be of contemporary design but rustic in appearance through the extensive use of exterior wood walls and shake roofs. Provisions have been made for future expansion of the restaurant to include a lounge and seating for 200 persons. Additional structures to be built as required are a permanent golf pro shop, racquet club, ship's store, dock expansion and a motel.

Field event planned

PORT ST. LUCIE–Registration for the annual punt, pass and kick competition is under way, and deadline for signing up is Oct. 4 at 5 p.m.

The annual event is sponsored by the Fort Pierce-St. Lucie County Recreation Department in conjunction with the Sunrise Motor Co.

Registration is at the company on North Federal Highway.

A punt, pass and kick clinic will be held Sept. 28 at 9 a.m. at Lawnwood Park.

Junior Women meet tonight

PORT ST. LUCIE–The regular monthly meeting of the St. Lucie Junior Women's Club will be held tonight (Wednesday) at 8 p.m. in the North Port St. Lucie Marina on Prima Vista Boulevard.

Over twenty five attended a recent coffee given for prospective members at the home of Mrs. Gary Ament in Fort Pierce.

The club membership is open to all women in the county between the ages of 18 and 40.

Anyone desiring additional information regarding membership should contact Mrs. David Simonson, 878-3035.

Opinions on Nixon's pardon.

"I don't think much of it. If you are guilty you should be reprimanded. He is a man of high intelligence and he should have been open and above board about everything, no exception." John Regan

"I think it was very undemocratic. He hasn't been proven guilty yet, so why pardon him? One thing I do know is that the pardon has cost President Ford my vote when the time comes." C.D. Kirby

"Nixon did a lot of good. I agree with President Ford, he should have received the pardon." Emma Gagg

"I feel the president is doing what he has to do, I suppose. There is not much I can do about it as an individual." Alan Bagamery

"I think it was an act of mercy. I agree with President Ford." Dr. C.E. Grizzell

"Well, to be honest, I am for the pardon." Ethel Nickelsen

"I say let Nixon go. Forget it, but I do hope the new president does a better job." Mary Lack

"I was very happy to hear about the pardon. It was the best thing that could happen. While the economic problems in the country mount, the politicians are only interested in cutting each others throats. I am getting sick and tired of hearing it all. He (Nixon) ran the government as he saw fit." Abe Wolf

"I have mixed feelings about this. He (Nixon) did end a war and brought the boys home. He has admitted he did wrong. How can I even begin to judge the situation?" Jay Cowell

YEARS AND HOLDING–These two couples are still ng to each other after a combined total of 100 years iage. Pictured above celebrating their wedding anniversaries at the Crow's Nest in Jensen Beach are, left to right, Mr. and Mrs. Raymond Caverly celebrating 58 years of marriage, and Mayor and Mrs. Larry Kimmel who celebrated their 43rd wedding anniversary.

PUBLIC NOTICES
BECAUSE THE PEOPLE MUST KNOW

NOTICE OF APPLICATION FOR TAX DEED
NOTICE IS HEREBY GIVEN, that Edward Miller & Son, the holder of the following certificate has filed said certificate for a tax deed to be issued thereon. The certificate number and year of issuance, the description of the property, and the name in which it was assessed are as follows:
Certificate No. 63 Year of Issuance - 1972
Description of Property: Lot 338, Sunset Groves, Unrec S-D in S½ of Sec 18-29-38.
Name in which assessed: Gabrielle Michaud
All of said property being in the County of Martin, State of Florida.
Unless such certificate shall be redeemed according to law the property described in such certificate will be sold to the highest bidder at the courthouse door on the 23rd day of September, 1974 at 11:00 a.m.
Dated this 15th day of August, 1974.
s- Louise V. Isaacs
Clerk of Circuit Court of Martin County, Florida
(Seal)
PUBLISH: August 21, 28, September 4, 11, 1974

NOTICE OF APPLICATION FOR TAX DEED
NOTICE IS HEREBY GIVEN, that Edward Miller & Son, the holder of the following certificate has filed said certificate for a tax deed to be issued thereon. The certificate number and year of issuance, the description of the property, and the names in which it was assessed are as follows:
Certificate No. 64 Year of Issuance - 1972
Description of Property: Lot 341, Sunset Groves, Unrec S-D in S½ of Sec 18-29-38
Name in which assessed: Anita Perrier
All of said property being in the County of Martin, State of Florida.
Unless such certificate shall be redeemed according to law the property described in such certificate will be sold to the highest bidder at the courthouse door on the 23rd day of September, 1974 at 11:00 a.m.
Dated this 15th day of August, 1974.
s- Louise V. Isaacs
Clerk of Circuit Court of Martin County, Florida
(Seal)
PUBLISH: August 21, 28, September 4, 11, 1974

NOTICE OF APPLICATION FOR TAX DEED
NOTICE IS HEREBY GIVEN, that Edward Miller & Son, the holder of the following certificate has filed said certificate for a tax deed to be issued thereon. The certificate number and year of issuance, the description of the property, and the names in which it was assessed are as follows:
Certificate No. 65 Year of Issuance - 1972
Description of Property: Lot 342, Sunset Groves, Unrec S-D in S½ of Sec 18-29-38
Name in which assessed: Joseph Horvath, Jr.
All of said property being in the County of Martin, State of Florida.
Unless such certificate shall be redeemed according to law the property described in such certificate will be sold to the highest bidder at the courthouse door on the 23rd day of September, 1974 at 11:00 a.m.
Dated this 15th day of August, 1974.
s- Louise V. Isaacs
Clerk of Circuit Court of Martin County, Florida
(Seal)
PUBLISH: August 21, 28, September 4, 11, 1974

NOTICE OF APPLICATION FOR TAX DEED
NOTICE IS HEREBY GIVEN, that Edward Miller & Son, the holder of the following certificate has filed said certificate for a tax deed to be issued thereon. The certificate number and year of issuance, the description of the property, and the names in which it was assessed are as follows:
Certificate No. 66 Year of Issuance - 1972
Description of Property: Lot 661, Section Sunset Groves, Unrec S-D in E½ of Sec.
Name in which assessed: Orange Grove Land Corp.
All of said property being in the County of Martin, State of Florida.
Unless such certificate shall be redeemed according to law the property described in such certificate will be sold to the highest bidder at the courthouse door on the 23rd day of September, 1974 at 11:00 a.m.
Dated this 15th day of August, 1974.
s- Louise V. Isaacs
Clerk of Circuit Court of Martin County, Florida
(Seal)
PUBLISH: August 21, 28, September 4, 11, 1974

NOTICE OF APPLICATION FOR TAX DEED
NOTICE IS HEREBY GIVEN, that Edward Miller & Son, the holder of the following certificate has filed said certificate for a tax deed to be issued thereon. The certificate number and year of issuance, the description of the property, and the names in which it was assessed are as follows:
Certificate No. 67 Year of Issuance - 1972
Description of Property: Lots 351 and 352, Section Two, Sunset Groves, Unrec S-D in E½ of Sec 18-39-38
Name in which assessed: Omer Fortier and Mariana Fortier
All of said property being in the County of Martin, State of Florida.
Unless such certificate shall be redeemed according to law the property described in such certificate will be sold to the highest bidder at the courthouse door on the 23rd day of September, 1974 at 11:00 a.m.
Dated this 15th day of August, 1974.
s- Louise V. Isaacs
Clerk of Circuit Court of Martin County, Florida
(Seal)
PUBLISH: August 21, 28, September 4, 11, 1974

NOTICE OF APPLICATION FOR TAX DEED
NOTICE IS HEREBY GIVEN, that Edward Miller & Son, the holder of the following certificate has filed said certificate for a tax deed to be issued thereon. The certificate number and year of issuance, the description of the property, and the name in which it was assessed are as follows:
Certificate No. 68 Year of Issuance - 1972
Description of Property: Lots 318 and 319, Sunset Groves, Unrec S-D in S ½ Sec 18-39-38
Name in which assessed: Alfred H. Worth
All of said property being in the County of Martin, State of Florida.
Unless such certificate shall be redeemed according to law the property described in such certificate will be sold to the highest bidder at the courthouse door on the 23rd day of September, 1974 at 11:00 a.m.
Dated this 15th day of August, 1974.
s- Louise V. Isaacs
Clerk of Circuit Court of Martin County, Florida
(Seal)
PUBLISH: August 21, 28, September 4, 11, 1974

NOTICE OF APPLICATION FOR TAX DEED
NOTICE IS HEREBY GIVEN, that Edward Miller & Son, the holder of the following certificate has filed said certificate for a tax deed to be issued thereon. The certificate number and year of issuance, the description of the property, and the names in which it was assessed are as follows:
Certificate No. 72 Year of Issuance - 1972
Description of Property: Lot 357, Section Two, Unrec S-D in S ½ of Sec 18-39-38
Name in which assessed: Andre Quillam
All of said property being in the County of Martin, State of Florida.
Unless such certificate shall be redeemed according to law the property described in such certificate will be sold to the highest bidder at the courthouse door on the 23rd day of September, 1974 at 11:00 a.m.
Dated this 15th day of August, 1974.
s- Louise V. Isaacs
Clerk of Circuit Court of Martin County, Florida
(Seal)
PUBLISH: August 21, 28, September 4, 11, 1974

NOTICE OF APPLICATION FOR TAX DEED
NOTICE IS HEREBY GIVEN, that Edward Miller & Son, the holder of the following certificates has filed said certificates for a tax deed to be issued thereon. The certificate number and years of issuance, the description of property, and the names in which it was assessed are as follows:
Certificate No. 73 Year of Issuance - 1972
Description of Property: Lots 314 and 315, Sunset Groves, Unrec. S-D in S½ of Sec 18-39-38
Name in which assessed: Arthur Collin and Estelle Collin, his wife.
All of said property being in the County of Martin, State of Florida.
Unless such certificate shall be redeemed according to law the property described in such certificate will be sold to the highest bidder at the courthouse door on the 23rd day of September, 1974 at 11:00 a.m.
Dated this 15th day of August, 1974.
s- Louise V. Isaacs
Clerk of Circuit Court of Martin County, Florida
(Seal)
PUBLISH: August 21, 28, September 4, 11, 1974

NOTICE OF APPLICATION FOR TAX DEED
NOTICE IS HEREBY GIVEN, that Edward Miller & Son, the holder of the following certificate has filed said certificate for a tax deed to be issued thereon. The certificate number and year of issuance, the description of the property, and the names in which it was assessed are as follows:
Certificate No. 74 Year of Issuance - 1972
Description of Property: Lot 343, Section Two, Sunset Groves, Unrec S-D in S½ of Sec 18-39-38
Name in which assessed: James Lee and Lee Ida, his wife
All of said property being in the County of Martin, State of Florida.
Unless such certificate shall be redeemed according to law the property described in such certificate will be sold to the highest bidder at the courthouse door on the 23rd day of September, 1974 at 11:00 a.m.
Dated this 15th day of August, 1974.
s- Louise V. Isaacs
Clerk of Circuit Court of Martin County, Florida
(Seal)
PUBLISH: August 21, 28, September 4, 11, 1974

NOTICE OF APPLICATION FOR TAX DEED
NOTICE IS HEREBY GIVEN, that Edward Miller & Son, the holder of the following certificate has filed said certificate for a tax deed to be issued thereon. The certificate number and year of issuance, the description of the property, and the name in which it was assessed are as follows:
Certificate No. 75 Year of Issuance - 1972
Description of Property: Lot 344, Section Two, Sunset Groves, Unrec S-D in S½ of Sec 18-39-38
Name in which assessed: Evelina Boghon.
All of said property being in the County of Martin, State of Florida.
Unless such certificate shall be redeemed according to law the property described in such certificate will be sold to the highest bidder at the courthouse door on the 23rd day of September, 1974 at 11:00 a.m.
Dated this 15th day of August, 1974.
s- Louise V. Isaacs
Clerk of Circuit Court of Martin County, Florida
(Seal)
PUBLISH: August 21, 28, September 4, 11, 1974

NOTICE OF APPLICATION FOR TAX DEED
NOTICE IS HEREBY GIVEN, that Edward Miller & Son, the holder of the following certificate has filed said certificate for a tax deed to be issued thereon. The certificate number and year of issuance, the description of the property, and the name in which it was assessed are as follows:
Certificate No. 81 Year of Issuance - 1972
Description of Property: Lot 416, Section Two, Sunset Groves, Unrec S-D in S½ of Sec 18-39-38
Name in which assessed: Terry Ewanyshyn
All of said property being in the County of Martin, State of Florida.
Unless such certificate shall be redeemed according to law the property described in such certificate will be sold to the highest bidder at the courthouse door on the 23rd day of September, 1974 at 11:00 a.m.
Dated this 15th day of August, 1974.
s- Louise V. Isaacs
Clerk of Circuit Court of Martin County, Florida
(Seal)
PUBLISH: August 21, 28, September 4, 11, 1974

NOTICE OF APPLICATION FOR TAX DEED
NOTICE IS HEREBY GIVEN, that Edward Miller & Son, the holder of the following certificate has filed said certificate for a tax deed to be issued thereon. The certificate number and year of issuance, the description of the property, and the name in which it was assessed are as follows:
Certificate No. 82 Year of Issuance - 1972
Description of Property: Lots 434, 435, 436, 437 and 438, Section Two, Sunset Groves, Unrec S-D in S½ of Sec
Name in which assessed: Joset Pinter and Christine Pinter
All of said property being in the County of Martin, State of Florida.
Unless such certificate shall be redeemed according to law the property described in such certificate will be sold to the highest bidder at the courthouse door on the 23rd day of September, 1974 at 11:00 a.m.
Dated this 15th day of August, 1974.
s- Louise V. Isaacs
Clerk of Circuit Court of Martin County, Florida
(Seal)
PUBLISH: August 21, 28, September 4, 11, 1974

NOTICE OF APPLICATION FOR TAX DEED
NOTICE IS HEREBY GIVEN, that Edward Miller & Son, the holder of the following certificate has filed said certificate for a tax deed to be issued thereon. The certificate number and year of issuance, the description of the property, and the name in which it was assessed are as follows:
Certificate No. 83 Year of Issuance - 1972
Description of Property: Lots 476 and 477, Sunset Groves, Section 3, Unrec S-D in E½ of Sec 13-39-37
Name in which assessed: Ruth Evelyn Pettigrew
All of said property being in the County of Martin, State of Florida.
Unless such certificate shall be redeemed according to law the property described in such certificate will be sold to the highest bidder at the courthouse door on the 23rd day of September, 1974 at 11:00 a.m.
Dated this 15th day of August, 1974.
s- Louise V. Isaacs
Clerk of Circuit Court of Martin County, Florida
(Seal)
PUBLISH: August 21, 28, September 4, 11, 1974

NOTICE OF APPLICATION FOR TAX DEED
NOTICE IS HEREBY GIVEN, that Edward Miller & Son, the holder of the following certificate has filed said certificate for a tax deed to be issued thereon. The certificate number and year of issuance, the description of the property, and the name in which it was assessed are as follows:
Certificate No. 84 Year of Issuance - 1972
Description of Property: Lot 487, Sunset Groves, Section 3, Unrec S-D in E½ of Sec 13-39-37
Name in which assessed: Ronald J. Hyde Clarke
All of said property being in the County of Martin, State of Florida.
Unless such certificate shall be redeemed according to law the property described in such certificate will be sold to the highest bidder at the courthouse door on the 23rd day of September, 1974 at 11:00 a.m.
Dated this 15th day of August, 1974.
s- Louise V. Isaacs
Clerk of Circuit Court of Martin County, Florida
(Seal)
PUBLISH: August 21, 28, September 4, 11, 1974

NOTICE OF APPLICATION FOR TAX DEED
NOTICE IS HEREBY GIVEN, that Edward Miller & Son, the holder of the following certificate has filed said certificate for a tax deed to be issued thereon. The certificate number and year of issuance, the description of the property, and the name in which it was assessed are as follows:
Certificate No. 85 Year of Issuance - 1972
Description of Property: Lot 491, Sunset Groves, Section 3, Unrec S-D in E½ of Sec 13-39-37
Name in which assessed: Lucille Peaupre
All of said property being in the County of Martin, State of Florida.
Unless such certificate shall be redeemed according to law the property described in such certificate will be sold to the highest bidder at the courthouse door on the 23rd day of September, 1974 at 11:00 a.m.
Dated this 15th day of August, 1974.
s- Louise V. Isaacs
Clerk of Circuit Court of Martin County, Florida
(Seal)
PUBLISH: August 21, 28, September 4, 11, 1974

NOTICE OF APPLICATION FOR TAX DEED
NOTICE IS HEREBY GIVEN, that Edward Miller & Son, the holder of the following certificate has filed said certificate for a tax deed to be issued thereon. The certificate number and year of issuance, the description of the property, and the names in which it was assessed are as follows:
Certificate No. 120 Year of Issuance - 1972
Description of Property: Lots 486, 487, 488, 489, 490, Section Three, Sunset Groves, Unrec S-D in E½ of Sec.
Name in which assessed: Denis Bruneau and Marianne Bruneau, his wife.
All of said property being in the County of Martin, State of Florida.
Unless such certificate shall be redeemed according to law the property described in such certificate will be sold to the highest bidder at the courthouse door on the 23rd day of September, 1974 at 11:00 a.m.
Dated this 15th day of August, 1974.
s- Louise V. Isaacs
Clerk of Circuit Court of Martin County, Florida
(Seal)
PUBLISH: August 21, 28, September 4, 11, 1974

NOTICE OF APPLICATION FOR TAX DEED
NOTICE IS HEREBY GIVEN, that Edward Miller & Son, the holder of the following certificate has filed said certificate for a tax deed to be issued thereon. The certificate number and year of issuance, the description of the property, and the name in which it was assessed are as follows:
Certificate No. 122 Year of Issuance - 1972
Description of Property: Lot 664, Sunset Groves, Section 3, Unrec S-D in E½ of Sec
Name in which assessed: Kassimir Szeremeta
All of said property being in the County of Martin, State of Florida.
Unless such certificate shall be redeemed according to law the property described in such certificate will be sold to the highest bidder at the courthouse door on the 23rd day of September, 1974 at 11:00 a.m.
Dated this 15th day of August, 1974.
s- Louise V. Isaacs
Clerk of Circuit Court of Martin County, Florida
(Seal)
PUBLISH: August 21, 28, September 4, 11, 1974

NOTICE OF APPLICATION FOR TAX DEED
NOTICE IS HEREBY GIVEN, that Edward Miller & Son, the holder of the following certificate has filed said certificate for a tax deed to be issued thereon. The certificate number and year of issuance, the description of the property, and the name in which it was assessed are as follows:
Certificate No. 109 Year of Issuance - 1972
Description of Property: Lot 573, Sunset Groves, Section 3, Unrec S-D in E½ of Sec
Name in which assessed: Guy Vaillancourt
All of said property being in the County of Martin, State of Florida.
Unless such certificate shall be redeemed according to law the property described in such certificate will be sold to the highest bidder at the courthouse door on the 23rd day of September, 1974 at 11:00 a.m.
Dated this 15th day of August, 1974.
s- Louise V. Isaacs
Clerk of Circuit Court of Martin County, Florida
(Seal)
PUBLISH: August 21, 28, September 4, 11, 1974

NOTICE OF APPLICATION FOR TAX DEED
NOTICE IS HEREBY GIVEN, that Edward Miller & Son, the holder of the following certificate has filed said certificate for a tax deed to be issued thereon. The certificate number and year of issuance, the description of the property, and the names in which it was assessed are as follows:
Certificate No. 108 Year of Issuance - 1972
Description of Property: Lot 574, Sunset Groves, Section 3, Unrec S-D in E½ of Sec
Name in which assessed: Andre Mousseau and Denise Mousseau, his wife.
All of said property being in the County of Martin, State of Florida.
Unless such certificate shall be redeemed according to law the property described in such certificate will be sold to the highest bidder at the courthouse door on the 23rd day of September, 1974 at 11:00 a.m.
Dated this 15th day of August, 1974.
s- Louise V. Isaacs
Clerk of Circuit Court of Martin County, Florida
(Seal)
PUBLISH: August 21, 28, September 4, 11, 1974

NOTICE OF APPLICATION FOR TAX DEED
NOTICE IS HEREBY GIVEN, that Edward Miller & Son, the holder of the following certificate has filed said certificate for a tax deed to be issued thereon. The certificate number and year of issuance, the description of the property, and the name in which it was assessed are as follows:
Certificate No. 129 Year of Issuance - 1972
Description of Property: Lot 482, Sunset Groves, Section 3, Unrec S-D in E½ of Sec
Name in which assessed: Florent Mosseli
All of said property being in the County of Martin, State of Florida.
Unless such certificate shall be redeemed according to law the property described in such certificate will be sold to the highest bidder at the courthouse door on the 23rd day of September, 1974 at 11:00 a.m.
Dated this 15th day of August, 1974.
s- Louise V. Isaacs
Clerk of Circuit Court of Martin County, Florida
(Seal)
PUBLISH: August 21, 28, September 4, 11, 1974

NOTICE OF APPLICATION FOR TAX DEED
NOTICE IS HEREBY GIVEN, that Edward Miller & Son, the holder of the following certificate has filed said certificate for a tax deed to be issued thereon. The certificate number and year of issuance, the description of the property, and the name in which it was assessed are as follows:
Certificate No. 130 Year of Issuance - 1972
Description of Property: Lots 484, 485, 488, 489, 490, Section Three, Sunset Groves, Unrec S-D in E½ of Sec
Name in which assessed: Jose Joaquin Bolanos
All of said property being in the County of Martin, State of Florida.
Unless such certificate shall be redeemed according to law the property described in such certificate will be sold to the highest bidder at the courthouse door on the 23rd day of September, 1974 at 11:00 a.m.
Dated this 15th day of August, 1974.
s- Louise V. Isaacs
Clerk of Circuit Court of Martin County, Florida
(Seal)
PUBLISH: August 21, 28, September 4, 11, 1974

NOTICE OF APPLICATION FOR TAX DEED
NOTICE IS HEREBY GIVEN, that Edward Miller & Son, the holder of the following certificate has filed said certificate for a tax deed to be issued thereon. The certificate number and year of issuance, the description of the property, and the name in which it was assessed are as follows:
Certificate No. 104 Year of Issuance - 1972
Description of Property: Lots 525, 534, 536, 537, 538 and 539, Sunset Groves, Sec. 3, Unrec S-D in E½ of Sec
Name in which assessed: Henri Marin
All of said property being in the County of Martin, State of Florida.
Unless such certificate shall be redeemed according to law the property described in such certificate will be sold to the highest bidder at the courthouse door on the 23rd day of September, 1974 at 11:00 a.m.
Dated this 15th day of August, 1974.
s- Louise V. Isaacs
Clerk of Circuit Court of Martin County, Florida
(Seal)
PUBLISH: August 21, 28, September 4, 11, 1974

NOTICE OF APPLICATION FOR TAX DEED
NOTICE IS HEREBY GIVEN, that Edward Miller & Son, the holder of the following certificate has filed said certificate for a tax deed to be issued thereon. The certificate number and year of issuance, the description of the property, and the name in which it was assessed are as follows:
Certificate No. 128 Year of Issuance - 1972
Description of Property: Lots 480 and all, Sunset Groves, Section 3, Unrec S-D in E½ of Sec

Name in which assessed: Silvio Celle
All of said property being in the County of Martin, State of Florida.
Unless such certificate shall be redeemed according to law the property described in such certificate will be sold to the highest bidder at the courthouse door on the 23rd day of September, 1974 at 11:00 a.m.
Dated this 15th day of August, 1974.
s- Louise V. Isaacs
Clerk of Circuit Court of Martin County, Florida
(Seal)
PUBLISH: August 21, 28, September 4, 11, 1974

NOTICE OF APPLICATION FOR TAX DEED
NOTICE IS HEREBY GIVEN, that Edward Miller & Son, the holder of the following certificate has filed said certificate for a tax deed to be issued thereon. The certificate number and year of issuance, the description of the property, and the names in which it was assessed are as follows:
Certificate No. 92 Year of Issuance - 1972
Description of Property: Lot 495, Sunset Groves, Section 3, Unrec S-D in E½ of Sec
Name in which assessed: George Charkow-ski and Pauleete Charkowski, his wife
All of said property being in the County of Martin, State of Florida.
Unless such certificate shall be redeemed according to law the property described in such certificate will be sold to the highest bidder at the courthouse door on the 23rd day of September, 1974 at 11:00 a.m.
Dated this 15th day of August, 1974.
s- Louise V. Isaacs
Clerk of Circuit Court of Martin County, Florida
(Seal)
PUBLISH: August 21, 28, September 4, 11, 1974

NOTICE OF APPLICATION FOR TAX DEED
NOTICE IS HEREBY GIVEN, that Edward Miller & Son, the holder of the following certificate has filed said certificate for a tax deed to be issued thereon. The certificate number and year of issuance, the description of the property, and the name in which it was assessed are as follows:
Certificate No. 99 Year of Issuance - 1972
Description of Property: Lots 503 and 504, Sunset Groves, Section 3, Unrec S-D in E½ of Sec
Name in which assessed: Robert Leonet
All of said property being in the County of Martin, State of Florida.
Unless such certificate shall be redeemed according to law the property described in such certificate will be sold to the highest bidder at the courthouse door on the 23rd day of September, 1974 at 11:00 a.m.
Dated this 15th day of August, 1974.
s- Louise V. Isaacs
Clerk of Circuit Court of Martin County, Florida
(Seal)
PUBLISH: August 21, 28, September 4, 11, 1974

NOTICE OF APPLICATION FOR TAX DEED
NOTICE IS HEREBY GIVEN, that Edward Miller & Son, the holder of the following certificate has filed said certificate for a tax deed to be issued thereon. The certificate number and year of issuance, the description of the property, and the name in which it was assessed are as follows:
Certificate No. 97 Year of Issuance - 1972
Description of Property: Lot 516, Sunset Groves, Section 3, Unrec S-D in E½ of Sec
Name in which assessed: Huguette Perron Brunet
All of said property being in the County of Martin, State of Florida.
Unless such certificate shall be redeemed according to law the property described in such certificate will be sold to the highest bidder at the courthouse door on the 23rd day of September, 1974 at 11:00 a.m.
Dated this 15th day of August, 1974.
s- Louise V. Isaacs
Clerk of Circuit Court of Martin County, Florida
(Seal)
PUBLISH: August 21, 28, September 4, 11, 1974

NOTICE OF APPLICATION FOR TAX DEED
NOTICE IS HEREBY GIVEN, that Edward Miller & Son, the holder of the following certificate has filed said certificate for a tax deed to be issued thereon. The certificate number and year of issuance, the description of the property, and the name in which it was assessed are as follows:
Certificate No. 110 Year of Issuance - 1972
Description of Property: Lot 573, Sunset Groves, Section 3, Unrec S-D in E½ of Sec
Name in which assessed: Claude David and Rosaire Brassard
All of said property being in the County of Martin, State of Florida.
Unless such certificate shall be redeemed according to law the property described in such certificate will be sold to the highest bidder at the courthouse door on the 23rd day of September, 1974 at 11:00 a.m.
Dated this 15th day of August, 1974.
s- Louise V. Isaacs
Clerk of Circuit Court of Martin County, Florida
(Seal)
PUBLISH: August 21, 28, September 4, 11, 1974

NOTICE OF APPLICATION FOR TAX DEED
NOTICE IS HEREBY GIVEN, that Edward Miller & Son, the holder of the following certificate has filed said certificate for a tax deed to be issued thereon. The certificate number and year of issuance, the description of the property, and the name in which it was assessed are as follows:
Certificate No. 113 Year of Issuance - 1972
Description of Property: Lot 581, Sunset Groves, Section 3, Unrec S-D in E½ of Sec
Name in which assessed: Mary L. Mole
All of said property being in the County of Martin, State of Florida.
Unless such certificate shall be redeemed according to law the property described in such certificate will be sold to the highest bidder at the courthouse door on the 23rd day of September, 1974 at 11:00 a.m.
Dated this 15th day of August, 1974.
s- Louise V. Isaacs
Clerk of Circuit Court of Martin County, Florida
(Seal)
PUBLISH: August 21, 28, September 4, 11, 1974

IN THE CIRCUIT COURT OF MARTIN COUNTY, FLORIDA
Civil Action No 74-373 CA
In the Matter of the Adoption Of
Laura Ann Corley
NOTICE OF SUIT
TO LECTA MARIE HOUSTON
Address Unknown
Residence Unknown
YOU ARE NOTIFIED that an action for Adoption has been filed and you are required to serve a copy of your written defenses, if any, to it on MALLORY JOHNSON, Attorney for the Petitioner, whose address is P.O. Box 956, Stuart Florida 33494, on or before September 27, 1974, and file the original with the Clerk of this Court either before service on Petitioner's attorney or immediately thereafter, otherwise a default will be entered against you for the relief demanded in the Petition.
WITNESS my hand and the seal of said Court this 19th day of August, 1974.
Clerk of the Circuit Court
By s- Marsha Stokes
Deputy Clerk
(Seal)
PUBLISH: August 21, 28, September 4, 11, 1974

OCCUPATIONAL LICENSE RENEWAL NOTICE
CITY OF PORT ST. LUCIE
This is to advise all persons and corporations doing business in the City of Port St. Lucie that occupational licenses are due on or before October 1, 1974. Licenses must be obtained at the City Hall.
PUBLISH: SEPTEMBER 11, 18, & 25, 1974

NOTICE TO THE PUBLIC
On July 29, 1974 application BPH-9027 was accepted by the FCC for a construction permit for a new FM station at Jensen Beach, Florida. Applicant is Florida Gospel Network a partnership of Robert A. Jones and Raymond A. Kassis. It is proposed to operate on 107.1 MHZ with a power of 3000 watts and an antenna height of 300 feet. The transmitter site proposed is on State Highway 714, ¼ mile east of the Florida Turnpike. The studio location is yet to be determined. A copy of this application is on file for public inspection at the Martin County Historical Museum, Hutchinson Island.
PUBLISH: SEPTEMBER 11, 18, 25, 1974

IN THE CIRCUIT COURT OF THE NINETEENTH JUDICIAL CIRCUIT IN AND FOR MARTIN COUNTY, FLORIDA.
PROBATE DIVISION, CASE NO. 73-296
IN REGARD
THE ESTATE OF
CHRIS ACHTEN,
Deceased.
NOTICE OF FINAL REPORT AND APPLICATION FOR DISCHARGE
TO ALL WHOM IT MAY CONCERN:
Notice is given that the Administratrix of the above styled Estate, GLORIA JEAN ACHTEN, has completed its administration and she has filed in this Court its Final Accounting and Application for Discharge Objection, if any, should be duly filed with this Court. After filing Proof of Publication showing that this Notice has been published as required by law, the matter of approval of the Accounting, the Ordering of Distribution of the Estate, and the Final Discharge of the Administratrix will come before the Court.
SCOTT AND TILTON, P.A.
BY s. Neil W. MacMillan
Attorney for the Estate
24 Ricou Road, P.O. Box 526
Jensen Beach, Florida 33457
PUBLISHED: September 4, 11, 18 and 25, 1974

IN THE CIRCUIT COUR OF THE NINETEENTH JUDICIAL CIRCUIT IN AND FOR MARTIN COUNTY, FLORIDA.
CASE NO. 74-199 CA
IN RE MARRIAGE OF
RUSSELL CLAY BLACKWELL,
Husband,
AND
LORRAINE A. BLACKWELL,
Wife
NOTICE OF SUIT
TO RUSSELL CLAY BLACKWELL
ATTN HENRY E COWAN SUP
KENTUCKY STATE PRISON
EDDYVILLE KENTUCKY
You are hereby notified that a Petition for Dissolution of Marriage has been file against you and you are required to serve a copy of your written defenses, if any, on Neil W. MacMillan at Scott and Tilton, P.A. P.O. Box 526 Jensen Beach Florida 33457 and to file the original with the Clerk of the Circuit Court before October 4, 1974 otherwise a judgment may be entered against you for the relief demanded in the Petition.
WITNESS my hand and seal of said Court on this 28 day of August 1974.
LOUISE I SAACS
Clerk of the Circuit Court
BY s. Marsha Stokes
Seal
SCOTT AND TILTON, P.A.
BY s. Neil W. MacMillan
24 Ricou Road P.O. Box 526
Jensen Beach Florida 33457
Publication Dates September 4, 11, 18 and 25, 1974

IN THE CIRCUIT COURT OF THE NINETEENTH JUDICIAL CIRCUIT IN AND FOR MARTIN COUNTY, FLORIDA
PROBATE DIVISION
CASE NO. 74-87
IN REGARD
THE ESTATE OF
HILLIARD F. LAUZON
Deceased.
NOTICE OF FINAL REPORT AND APPLICATION FOR DISCHARGE
TO ALL WHOM IT MAY CONCERN:
Notice is given that the Executrix of the above styled Estate, MARGARET F. LAUZON, has completed its administration and she has filed in this Court its Final Accounting and Application for Discharge Objections, if any, should be duly filed with this Court. After filing Proof of Publication showing that this Notice has been published as required by law, the matter of approval of the Accounting, the Ordering of Distribution of the Estate and the Final Discharge of the Executrix will come before the Court.
SCOTT AND TILTON, P.A.
L. C. N. Tilton
Attorneys for the Estate
24 Ricou Road P.O. Box 526
Jensen Beach Florida 33457
PUBLISH: September 4, 11, 18, 25, 1974

Bowling

MARTINETTE LEAGUE

Southeastern Printing	4 0
Sandy's T.V. Sales No 2	4 0
T & B Pete's Upholst	4 0
1st National Bank	3 1
Martin County Journal	3 1
Household Electric	3 1
Carl's TV	3 1
Jeff Weber	3 3
Hobe Hills	3 3
Mark's Grocery and Lanthorn	2 2
Jim's Mart	2 2
Clay Dry Wall	1 3
Martin County Fair	1 3
Crowley Ness	1 3
East Coast Aluminum	1 3
Sandy's T.V. Sales No 1	0 4
Somethin Fishey	0 4
Martin County Cleaners	0 4
R C Hass Hgr	0 4
1st of Martin County	0 4

HIGH TEAM SERIES

1st National Bank	2367

HIGH TEAM GAME

1st National Bank	856

HIGH IND SERIES

Dolores Johnson	537

HIGH IND GAME

Dolores Johnson	199

STUART CHRYSLER PLYMOUTH LEAGUE

Ken Gamwell CPA	20 4
Tennison	17½ 6½
Tropic Air	16 14
Easter Lawn Mower	15 9
First National Bank	15 9
Chrysler Plymouth	14 10
Lensell Lanes	14 10
Case R-O Boat	14 10
Chic's Insulation	14 10
Commercial Cooling	14 10
Hap Hulick Builder	10 14
Redcliff Ford	10 14
Coastal States Life	10 14
Case Lumber	9 15
Woods Cove Marine	8 16
Virgil's	8 16
Kammel Const	6½ 17½
Window Scapes	4 20

HI TEAM SERIES

Casner Lawn Mower	2631

HI TEAM GAME

R.V. Johnson	972

HI IND SERIES

David Millan	583

HI IND GAME

David Millan	229

Subscribe to
The Mirror $5 a year

Florida's Best Weekly Newspaper

THE JENSEN BEACH
MIRROR

VOL. 15, NO. 38, SEPTEMBER 18, 1974

10¢

WATER RUNS FREE—One day last week the water pump on Jensen Beach Causeway broke down, and the Jensen Beach Chamber of Commerce received about 25 complaint calls during the day. Soon the good Jensen Beach water was flowing and Marty Davern of Spanish Lakes like many other area residents filled their water jugs.

Runoff Oct. 1

Harvey vs. Jefferson in second primary

JENSEN BEACH—The more than 600 absentee ballots counted at last Wednesday's, Sept. 11, official vote canvass failed to change any results in the Tuesday primaries.

Martin County Supervisor of Elections, Mrs. Sandra Randolph, said the official vote was 7,653 machine votes and 607 absentee ballots.

One County Commission race was not decided in the Tuesday primary and voters must go to the polls again Oct. 1.

In the Republican contest for District 4 Commission seat, Ed Harvey led the ticket with 1,374 votes and Joan Jefferson was second in the four person race with 1,236 tallies. The race must be decided in the Oct. 1 runoff.

The two other candidates in the District 4 race were Fred Humberstone with 869 votes and Thomas Ladley with 442 votes.

County Judge David Harper received 90% absentee votes to widen his lead over Attorney Marc Cianca with Harper receiving a total of 2,992 votes to Cianca's 2,818.

In the Republican race for District 2, incumbent Ed Gluckler rolled to a one-sided win over Gerald O'Brien, 2,807 votes to 1,413.

Incumbent Commission Chairman Dr. Ed Geary lost the Democratic Party's nomination to Maggy Hurchalla. The official vote was 1,990 for Mrs. Hurchalla to Geary's 1,706.

County voters also endorsed Gov. Reubin Askew's bid for re-election giving him 2,681 votes to 498 for Ben Hill Griffin, who ran second on the county voting. Tom Adams was a close third with 477 and Norman was fourth with only 120.

Richard Pettigrew led the voting in the Democratic race for U.S. Senate but failed to make the runoff. Pettigrew got 915 votes. However, Bill Gunter, 681 votes, and Dick Stone, 831, will be in the runoff, with the winner facing Republican Jack Eckerd in the November general election.

Eckerd received 2,865 votes to Paula Hawkins' 1,273 in the Republican U.S. Senate nomination.

In the Democratic Secretary of State races, Bruce Smathers led the ticket with 1,465 votes followed by Don Pride with 614 and Beverly Dozier got 593.

Fred Dickinson was the county's top choice in the comptroller race, receiving 1,601 votes to Gerald Lewis' 1,192.

Thomas O'Malley got 2,223 votes in the state treasurer race, leading the ticket with Jack Shreve a distant second, with 511.

Ralph Turlington was way out front with 1,123 votes in the commission of education race with Sheila King way back with 648 votes.

In the state senate races, Democratic Party Harry Johnston received 1,552 votes to Michael Small's 1,069, and Don Childers got 1,781 tallies with Donald Walker receiving 686.

On the Republican side, state senate Tom Johnson received 7,491 to 1,028 for M.A. Cogler.

In the state treasurer race, Republican Jeffrey Latham received 2,323 votes to Gene Tubbs' 991.

Fishing contest is for kids

JENSEN BEACH—The fishing contest on Jensen Beach Causeway will be held from 9 a.m. to noon Saturday, Sept. 28.

The free contest, with $300 in prizes, is for boys and girls, and is sponsored by the Martin County Chapter of the Izaak Walton League.

Everyone who catches a fish will get a prize, a spokesman for the club said.

The young fishermen must bring their own tackle and bait, but no spears, handlines or nets will be permitted.

Prizes include gift certificates, fishing lures, tackle boxes, water skis etc.

Prizes will be given in a variety of categories, including first fish caught, largest fish in different categories, most fish, etc.

Savanna road is signed

JENSEN BEACH—Temporary improvements in South Savanna Road will be completed within 40 days, according to Martin County Commissioner Ross Philbrick.

Philbrick said he signed a contract with Dickerson Inc. of Stuart for the $7,000 project of about a half-mile stretch of road south from Commercial Street intersection.

"The project will include leveling and resurfacing," Philbrick said. "It will be the same type job that was done to the Jensen Beach Causeway."

Plans for temporary filling of depressions in the road with money coming out of the county road and bridge fund were considered at last week's session of the County Commission.

However, Philbrick said that since work is expected to start soon, the temporary patching job won't be necessary.

It also was noted to the commissioners that the state plans widening and resurfacing the road next year. The earliest date for the work by the state would be in June, and it could be later because of some right of ways must be acquired.

Tides

SEPT	HIGH A.M.	HIGH P.M.	LOW A.M.	LOW P.M.
18	10:33	10:43	4:12	4:43
19	11:20	11:29	4:59	5:28
20		12:06	5:47	6:17
21	12:19	1:02	6:38	7:10
22	1:10	1:59	7:31	8:08
23	2:08	3:01	8:29	9:11
24	3:11	4:07	9:32	10:36

ADD THREE HOURS FOR BRIDGE

Top Viking plans to attend

JENSEN BEACH—Members of six lodges of the Sons of Norway (S.N.) in Florida gathered last weekend at the St. Lucie Hilton to finalize plans for Leif Erikson Day, to be held in Jensen Beach on October 5 and 6, and learned that Jan Hendrickson, National Supreme Director of S.N. will attend the celebration.

Members of lodges in Ft. Myers, Miami, Ft. Lauderdale, Jacksonville, Orlando and the local host lodge, Jensen Beach Ft. Pierce, met to outline the two day festival. Over 500 members from throughout the United States will be on hand to commemorate the landing of Leif Erikson in America in 1002 A.D.

The first day, October 5, is the S.N. day with members gathering at the St. Lucie Hilton Inn for social activities that will include a dinner dance, featuring Carl Greco's Orchestra in the convention hall. Activities for the younger members center around the sailboats, golf course and tennis courts.

Sunday, October 6, is the public day when the S.N. members wear their colorful Bunads (native costumes) to the Jensen Beach Causeway for an afternoon of celebration.

The now famous pageant, re-enacting the landing, will be held with Vikings and Indians following the historical landing to the letter, wearing locally made costumes that are authentic in design.

The actual landing will be from three 100 year old Norwegian boats that are carried for its three lodges. The boats were brought to the United States by ship, and even the oars are authentic.

Scandanavian Air Service brings replacement oars from Norway when active oarsmen break them in competition racing.

This year the United States Navy Band will give a concert, and the authentic Norseman Trio will play Scandanavian music for public dancing.

There will be booths selling souvenirs from Norway.

VIKINGS MEET—Members of six lodges of the Sons of Norway met last weekend at the St. Lucie Hilton Inn to discuss plans for Leif Erikson Day. Discussing these plans are Joan Lein, Leif Erikson Day chairman and Bjarne Eskeick, third district vice president of Sons of Norway.

Dangerous intersection to get signal this week

JENSEN BEACH—Jensen Beach Elementary School PTA members, armed with petitions bearing more than 600 signatures, went to the Martin County Commission Wednesday, Sept. 11, urging installation of a traffic signal at the Commercial Street and Savanna Road intersection.

"It's a dangerous intersection," PTA President Mrs. Barbara Hendry told the commissioners.

Commissioners agreed and ordered the signal and warning lights placed on either side of the intersection.

Workers of Signal Company Construction were at the busy crossroads, a main intersection for children going to the elementary school Sunday, Sept. 15, getting the "hardware in place."

"We should have complete signalization of the intersection by this week," Don Copeland of the Jupiter-based company said.

"I'm very happy that we are finally getting the signals," Mrs. Hendry said Monday when learning that work had started.

At the commission meeting, Mrs. Hendry noted that it had been more than a year since the problem first was made known to county officials.

She also pointed out that when school started this fall, the crossing guard supplied by the Sheriff's Department wasn't always present.

PTA member Mrs. Betty Aderholt also told commissioners about the dangerous intersection. She said that she won't let her son ride his bicycle or walk to the school because sometimes a pedestrian can't safely cross Commercial Street for a quarter-hour at a time.

Morgan Sprott of the Sheriff's Department said that the danger of the crossing is compounded by glare on the windshields of the eastbound traffic because the sun comes up at the time children go to school.

INSTALLS CONTROLS—Don Copeland of Signal Construction Company of Jupiter installs traffic controls on a pole at the intersection of Commercial Street and Savanna Road.

City offers to buy GDC common stock

PORT ST. LUCIE—An offer to purchase the remaining outstanding shares of General Development Corporation common stock has been made by City Investing Company, majority stockholder with 59 per cent of GDC stock, or 5.4 million shares.

The merger, accepted in principle by GDC's board of directors, calls for issuance of one share of City Series B preferred stock for each four shares of GDC common stock.

There are approximately 3.8 million shares outstanding of GDC common, which would call for an issuance of approximately 950,000 shares of City's stock.

ER PROBLEM—Directors of the Jensen Beach Chamber f Commerce have been attempting to get the old fishing er on the Jensen Beach Causeway renovated. The old pier has been taking a battering from the Indian River and man, and chamber director Joan Betsch is shown at one of the many dangerous sections.

School night for scouting will be Tuesday

STUART–The Annual School Night of Scouting will be held at nine local junior and elementary schools beginning at 7:30 p.m., Tuesday, September

School Night for Scouting is an opportunity in the neighborhood school for boys to become cub scouts or boy scouts. Local Cub Packs and Scout Troops will be represented at schools to explain scouting and accept into scouting interested boys. All boys who would like to learn about scouting should attend with their parents.

Boys 8 to 10 in the elementary schools should visit the school they normally attend where neighborhood packs will be represented. Boys 11 through 14 should visit the middle school they normally attend where local troops will be represented.

Following are the troops and packs which will be at each school: Stuart Middle School-Troops 800, 803, 811, 815, and 888. Jensen Beach Elementary School-Packs 801 and 815.

Martial arts' offered by Stuart Rec

STUART–As a part of the Martial Arts course being offered by the Stuart Recreation Department, Kung-Fu is being taught by David Medows, a third degree black belt and an experienced teacher.

The Martial Arts class, which started last week, will meet on Wednesday and Friday evenings at 7:00 p.m. at the Stuart Youth Center.

The course is open to persons 15 years of age and over. Shorts, tee shirt, and tennis shoes are required apparel. There is no fee.

For information, call Stuart Youth Center at 287-2500.

St. Martins to sponsor arts and music series at FIT

JENSEN BEACH–An art and music series sponsored by the Catholic Community of St. Martin dePorres will be held at the Florida Institute of Technology Chapel.

The first evening of entertainment will be held Oct. 6 with a folk guitar concert given by the Life Singers of Lantana. The program begins at 8 p.m.

A lecture and slide presentation on environment and people's dwelling places will be given Oct. 20 at 8 p.m. by Peter Jefferson.

There will be classical guitar by Luisa Sanchez de Fuentes of Florida Atlantic University on Nov. 3, and a morality play by the Rosarian Players of West Palm Beach Nov. 17.

On Dec. 1 there will be a multi media presentation by Conrad Kraus of Erie, Pa., and a Christmas concert Dec. 15. Details of the Christmas concert will be announced later.

PSL pinochle organizes

PORT ST. LUCIE–Friendship and rivalries were renewed when the Port St. Lucie Pinochle Club met in organizational meeting at CESA last Sunday evening.

Officers continued in office for the coming year were: President Fred Siddons; Vice President Jim Landis and Peggy Siddons, Secretary-treasurer.

It was voted to play on each Sunday evening at 7 p.m. at the CESA Building and to welcome all area players.

Navigators to be honored

JENSEN BEACH–Ceremonies recognizing members who have attained the coveted grade of navigator will be featured at the dinner meeting of the St. Lucie River Power Squadron.

The meeting will be held at 8 p.m. Thursday, Sept. 19, at the Howard Johnson Motor Lodge, according to Woodrow W. Dunlop, commander.

The grade of navigator is the premier distinction awarded for educational achievement by the national organization, United States Power Squadrons, of which the St. Lucie group is a unit.

To qualify for it, the candidate must first gain the successive ranks of seamanship, advanced piloting and junior navigator.

PLANNING GROUP–Planning for the art and music series to be held at Florida Institute of Technology is the entertainment committee of Catholic Community of St. Martin dePorres. Seated, from left, are Kate Beerl, Peg Kohler, Marie Yurilla, Lillian Setbright and Helen Knox. Standing, from left, are Dick Neeson, Jack Raisch, Father Michael Sullivan and Al Palmer.

planning-zoning workshop set

STUART–There will be a workshop meeting of the Planning and Zoning Commissioners on September 23 at 7:30 p.m. The meeting will be held in the Commission Meeting Room in the Martin County Courthouse.

Optimist Club meeting tonight

BY DONNIE WILKIE

JENSEN BEACH–The September general meeting of the Optimist Club of Jensen Beach will take place tonight (Wednesday) at the Langford Park Field House, according to publicity director Bob Mousseau.

A distinguished representative from Florida Power & Light Company will be the guest speaker. He will discuss the pros and cons of the building of the new nuclear reactor on Hutchinson Island.

All members of the club are encouraged to come as well as men interested in becoming members.

Conflict of interest charged

STUART–An alleged conflict of interest charge by a Martin County resident against County Commissioner Ed Gluckler is being investigated by Assistant State Attorney Bruce Colton.

The resident complained of a possible conflict of interest in Gluckler's vote to approve a rate increase for Martin County Cable TV.

The alleged conflict centers on Gluckler's writing of news for a radio station which is carried on Channel 13 on the local cable system.

Gluckler is owner of Martin County Press Service, and he says he supplies the radio station with news on a client basis.

Car repair program scheduled

STUART–A program on care and simple repair of cars or "what every woman should know about a car" will be held at the Lyci M. Johnson Agricultural Center Tuesday, Sept. 24 from 8:30 a.m. to 2 p.m.

A. M. Pettis, associate engineer of the Florida Cooperative Extension Service will be the instructor.

Participants should bring a sack lunch.

Party elects group leaders

JENSEN BEACH–Committees have been elected to promote activities and candidates according to Mrs. Marder St. Clair, chairman of the Democratic Executive Committee in Martin County.

Committee chairmen include John Marr and Allen Moore, co-chairmen for the campaign committee; Mrs. Pat Kenney, committee on locations of meetings and rallies; Gilbert Miller, committee on civic communications and William Swift, committee candidate coordinator.

Mrs. St. Clair said that four members were added to the committee by election including precinct 7, Ken Mylar; precinct 8, William Stewart; precinct 10, Clay Lambeth and Joanne Langberg.

IN MEMORY of Jimmy Staats who passed away two years ago Sept. 19, 1972.

From His Friend,
Lila Cunningham

NEW HOURS
Beginning Sept. 30
MONDAY-FRIDAY
8:00 AM-TIL

Master Cosmotologists
GINNY VAN DIEN
CLAIRE SCRANTON
MARTHA SANDOW
MAUREEN HESS
Call Receptionist
Nina McWilliams
334-5922

JOAN'S BEAUTY SALON
25 Commercial St. Jensen Beach
Ginny Van Dien, Owner
Parking Space Behind Shop

THANK YOU
For Your
Confidence in Me.
ED GLUCKLER
Pd. Pol. Ad

ATTRACTIVE
Practically new 2 B 1½ B home with closed Gar. on quiet street opposite NEW GOLF COURSE in St. Lucie Country Club. Beautiful W-W carpet and custom drapes are included. All elec. with central H-A. Very fairly priced at $29,900.

EXECUTIVE
Spacious 3 B, 2 B, 29' Fam. Rm., 2-car Gar., oversize screen patio and POOL in COUNTRY CLUB. NEW—move right in. Priced to sell—$75,000.

JUST LISTED
2 B, 1 B, screen patio, double carport, ON COURSE! Loaded with extras and FURNISHED. Low down payment for qualified buyer. Asking $70,000.

NORTH PORT ST. LUCIE HOMES PRICED FROM $25,500

FLORIDA Home Finders INC.
COUNTRY CLUB HOMES & WATERWAY PROPERTIES
U.S. NO. 1 461-5921 & 334-2441

That's Just GREAT!
More and more people are praising the fabulous luncheons and dinners at The Outrigger.
Won't you join them and ENJOY!

Entertainment nightly featuring the JOHNNY CUZZINS TRIO

Luncheon served
Monday thru Friday
Dinners 6 to 10 P.M.
Luncheons Noon to 2 P.M.
RESERVATIONS
PHONE 287-2411

Frances Langford's
OUTRIGGER
RESTAURANT
Sewall's Point Road in Jensen Beach
Discover exciting imported fashions-gifts at our gift shop.

WEST PALM BEACH
JAI-ALAI
OPENS OCT. 3RD
CALL 305-844-2444 FOR RESERVATIONS

Area scouts participate in public speaking contest

STUART–Eagle Scout David Hall and Explorer Alan Higbee will represent Martin County in the Annual Boy Scout Public Speaking Contest to be held September 21 in Lake Park.

There are two divisions for the contest; one for Scouts, and one for Explorers. Hall and Higbee were chosen Sailfish District (Martin County) representatives to compete in the Gulf Stream Council contest. Hall will compete against other Scouts, and Higbee against other Explorers from the seven-county Gulf Stream Council area extending from Indian River County to Palm Beach County and including Okeechobee County and the eastern portions of Glades and Hendry counties.

Hall, son of Mr. & Mrs. Robert Hall of Jensen Beach, is a member of Troop 811, sponsored by American Legion Post 126 in Jensen Beach. He has been in scouting since 1968 and advanced to Eagle Scout in December 1973.

Higbee, son of Mrs. Ethnel Higbee of Palm City, is an Explorer with the Martin County Sheriff's Department Junior Deputies Post 627. He has been in scouting since 1971 when he joined the Sea Explorer Post in Stuart and has been a member of the Junior Deputies Post for the past year.

The theme for the Public Speaking Contest, sponsored by the Reader's Digest Association, is Be Prepared For Life. Be Fit. Be Safe. The emphasis is on a program of fitness and safety that will provide for the conservation of human resources.

All participants will receive certificates, and winners of the Gulf Stream Council competition will receive trophies. Regional winners will receive engraved plaques and national winners will receive scholarship awards. National first place Scouts and Explorers will receive $2,500 scholarship awards, second place $750 each, third place $450 each, fourth place $350 each, fifth place $250 each and sixth place $200 each.

Airport service is announced

JENSEN BEACH–A limousine service to the West Palm Beach Airport has been started, according to Anthony Morella, owner of Indian River Airport Limousine Service, Inc.

He said the service will serve Martin, St. Lucie and Indian River counties on a daily basis, but reservations for the 11-passenger van must be made at the area travel agencies.

The schedule for the area includes stops at Home Port Inn in the North Port St. Lucie Shopping Center at 10:10 a.m., 10:30 a.m. at the Jensen Beach Travel Agency on Commercial Street.

At the Ocean East Mall, Bambi Restaurant at 10:45 a.m., and at 11 a.m. at the Holiday Inn in Stuart.

Five years ago in The Mirror

A realtor said had 3 homes for sale at $12,500, $15,000 waterfront and $19,000 respectively.

Featured in That's a Fact: Time hangs heavy ... a weighted clock is heavier than an unwound one. As the clock runs down, it loses weight.

Several pictures showed the dismal condition of Martin County Jail, accompanied by a report citing the need for a new facility.

There was a run of blue fish and bluefish off the beaches of Hutchinson Island.

In a Stuart fair section ad: Some things are considerably more stable nearly 30 years ago. You could get air conditioning in a 1946 Packard ... automatic transmission in a 1941 Studebaker ... 4 wheel brakes in a 1941 Willys ... and front wheel drive in a 1941 Pennsylvania.

The City of Port St. Lucie laid out battle plans for the fight on the location of FAU.

Rock Cannon was pictured proudly displaying the 11 prizes Sailfish Juniors received at state and national archery competitions. Cannon showed the Field Model A World champion.

Ten years ago in The Mirror

A New Post Office is set for Jensen Beach, said a release from the Marine from Rep. Paul Rogers ... completion of the $35,000 building was tentatively set for January.

The Jensen Beach Elementary School sixth grade classes voted as their motto: "As Proud As Can Be," which they said meant "Let's get there early and we are third."

Jensen Beach Lions celebrated their 10th anniversary at the Elks Lodge with 175 members along present.

Walter Jones was a 50 gallon in the January Red Cross drive.

Secretary of State Tom Adams was in town to discuss the Land Sales Act with the Florida Legislature that went on the books today. The public was invited to a coffee reception at the Community Center to hear the discussion.

Izaak Walton League to install officers

STUART–Scott Fletcher will install the newly elected officers of the Martin County Chapter of the Izaak Walton League at an informal luncheon to be held at King's Inn on Sept. 24 beginning at 12 noon.

George S. Ewing will be installed as president, Hugh Furman, first vice president, Gordon Starrett, second vice president, Lloyd Smith, secretary and Juanita Edwards, treasurer.

Catherine Swenson, William Haines and Larry Hofman will be installed as directors. Hold-over directors for the second year are G. Jack Garner, Dr. F. F. Krauskopf and Werner Zugsch werdt.

Reservation deadline is Sept. 19 and reservations may be made along with luncheon choice by calling Lloyd Smith, 287-3007, or Juanita Edwards, 287-3529.

All members are urged to attend.

Body found in St. Lucie River

JENSEN BEACH–The search for 28-year-old Thomas Miller of Rio ended Thursday, Sept. 12 when Martin County sheriff's deputies pulled his body from the St. Lucie River near the Florida East Coast Railroad trestle.

Miller, an auto parts clerk, had been missing since he and a companion were swimming Monday.

The sheriff's department ordered an autopsy, and a spokesman at the Department said an autopsy was ordered as a routine investigation procedure.

Contractors meet is scheduled

JENSEN BEACH–The Florida East Coast Chapter Associated General Contractors of America, Inc. has announced that Walter L. Revell, Florida's secretary of transportation, will be the guest speaker at the chapter's monthly dinner meeting to be held Thursday, September 26 at the Holiday Inn Century Village.

The chapter's president, George T. Elmore said that Revell will present the latest plans of the state's transportation department relative to the construction industry.

A social hour will begin at 6:30 with dinner at 7.

The Florida East Coast Chapter services Palm Beach, Martin, St. Lucie, Indian River and Okeechobee counties.

Fleur-de-Lis Boutique

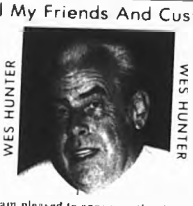

STUART 287-1212 G. WADE AYCOCK, RICHARD V. MOSELEY JENSEN 334-1200
Funeral Directors

To All My Friends And Customers

I am pleased to announce that I am now associated with Ken Perona Oldsmobile of Ft. Pierce giving you the same service and consideration to which you are entitled and deserve. Stop by or call and say "Hello".
Wes Hunter

KEN PERONA OLDSMOBILE
2102 So. Federal Hwy. Ft. Pierce, Fla. Phone 461-5456
HOME OF KPO DEAL

We Are
Photo
SPECIALISTS
We Can Help You Take Better Photos

We can find the Answer to your Photo Problems! and We are not Expensive Try our Print Service

SOUTHERN PHOTO SUPPLY
in Ft. Pierce
GRANT PLAZA
Phone 464-0817

EAST COAST ALUMINUM PRODUCTS
300 FARMER MARKET RD P O BOX 1886
PHONE 464-2998 Out of Town Call Collect

installation by our factory trained technicians

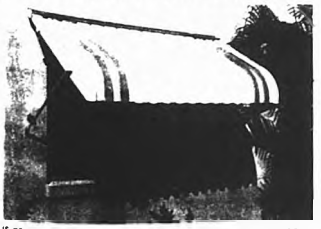

IF YOU'VE BEEN THINKING ABOUT ALUMINUM AWNINGS, NOW'S THE TIME TO ACT

BECAUSE RIGHT NOW FOR A LIMITED TIME ONLY WE ARE RUNNING A CLEAN UP SALE ON EVERY AWNING IN OUR LINE INCLUDING SPECIAL LOW PRICES FOR COMPLETE INSTALLATION OF OUR CUSTOM MADE AWNINGS

- Carports
- Rain Gutter
- Patio Covers
- Screen Rooms
- Vinyl Windows
- Cabana Room Additions
- Aluminum Siding & Soffit Systems
- Custom Made Window Awnings

FIRST national has it!

Great Savings Plans

24 Hour Banking

Checking Accounts

We Have It

Check-Save

FIRST NATIONAL
The bank that grew up with Martin County

First National Bank and Trust Company of Martin County, N.A. Stuart, Colorado Avenue, Hobe Sound, Port of Dade Service Center
Member FDIC

© American Security Bank of Martin County, affiliate

Elisa Thompson honored by Junior Women

STUART—Elisa Jane Thompson winner of the Junior Women's Club of Stuart scholarship was honored Monday night, September 9 at the club's first regular meeting of the season.

Miss Thompson is a 1974 graduate of Martin County High School. She will be attending Florida Technological University in Orlando where she will major in medical technology. Having recently taken part in the College Level Exemption Program (CLEP) she will start on his fall as a sopomore.

The club's Education Department presented her with a thesaurus and members showered her with items she will need for school. Also honored was her mother, Mrs. John Sprunger.

Junior Jewel for September was Sandra Brown, so named by President Linda Talbot, for her work on the political rally.

Mrs. Kathy Meyers was welcomed as a member. She transferred from the Hilton Manor Club.

Mrs. Karen Cargill was reinstated as an active member.

Guests and prospective members in attendance were: Pat Smith, Vivian Parant, Edan Carter, Kathy Green, Bonnie Larson, Jean Gormley, Kathy Stout and Susan West.

Olga Robinson, Christmas parade chairman, reported that there will be some exciting new additions to the parade this year. The parade will be held on Saturday, December 14, 6:00 p.m. Mrs. Robinson is hoping that many of the flats will be illuminated, adding to the glamour of a night parade.

Members enjoyed getting together again after their "restful" summer—the "restful" summer which consisted of a party for the children participating in the summer reading program at the library, a rummage sale, volunteer work at the Open Door School, and a successful political rally."

Introduction to 'TM' is offered

JENSEN BEACH—The public is invited to an introductory lecture on Transcendental Meditation (TM) on Monday, September 23 at 8:00 p.m. in the Harry Hoke Community Room, Jensen Beach.

TM, a simple and natural technique for genuine deep rest and spontaneously unfolding mental potential was introduced over sixteen years ago by Maharishi Mahesh Yogi. Now, practitioners of the technique number more than 400,000 in the United States alone.

One reason cited for the interest in TM is the real results enjoyed by those who practice the technique. More important to many people, however, is the science of creative intelligence—verification of which has come about in the last five years.

Research completed at such institutions as Harvard Medical School and Stanford Research Institute have shown that during the practice of TM, the individual spontaneously and naturally achieves a state of deep rest and relaxation while mentally, he remains awake and alert.

The latest psychological and physiological research studies will be discussed by trained teachers of TM at the September 23rd meeting.

Cake decorating

STUART—The Stuart Recreation Department is announcing the continuation of its cake decorating program.

The course will be taught by Gina Hall, a teacher with the Martin County schools and an experienced cake decorator.

The program will begin on Thursday, September 26 at 7:30 p.m. until 9:30 p.m. at the Stuart Youth Center on North Dugan Drive. It will continue for eight weeks.

The class will be limited to 15 people. The entire nine hour of instruction is $10 for eight lessons.

For the convenience of the class complete cake decorating kits may be purchased at the Stuart Youth Center for $2.98.

For information call the Stuart Youth Center at 287-2366.

GIFTS
and Greeting Cards
...Mean So Much More
IVY GIFT SHOP
BOB and KATHY KRAHN
...E. Ocean Boulevard
Stuart, Fla. 33494

THE NEW!! And Most Exciting!!
RAMADA INN OF STUART
1200 S. FEDERAL HWY. PHONE 287-8500
THE GALLEON LOUNGE
PRESENTS
From the Ramada Inn's Circus Coast to Coast
THE FABULOUS!!!!!
THE SENSATIONAL!!!!!
IN PERSON!!!!!
THE IRRESISTIBLE...
"COLLINS COINS"
APPEARING NIGHTLY TUES.-SUN.
SETTING TO KNOW YOU HAPPY HOUR
HAPPY HOUR
MON.-FRI. 5 to 7
Hot Hors d'oeuvres
80 Drinks
$1.00 Cover Charge Tues., Wed., Thurs. & Sunday
Cover Charge $2.00 Fri. & Sat.

SUN & MOON
Chinese or American Cuisine
EAT IN OR TAKE OUT
WE CATER TO PARTIES
Hours: 11:30 to 9:30 p.m.
464 8989 461 9795
2510 S. Federal Hwy.
(US1) Ft. Pierce
Across street from Sears Town Shopping Center

Royal Lion Restaurant
SERVING DAILY (EXCEPT MONDAY)
5 P.M. 'TIL MIDNIGHT
SUNDAY 5 P.M. 'TIL 10 P.M.
OWNED and OPERATED BY
Mr. and Mrs. "Skeeter" Kimmel
YOUR HOSTESS
Mrs. Kimmel
Late Snacks
Served 10 P.M. to 12
Tuesday thru Saturday
The Nostalgic Music of
JAY LEE
At The Piano Nightly In The Lounge
Tues. thru Sat. 9 'til 12
Village Square, Tequesta

St. Lucie Hilton
COUNTRY CLUB RESORT
SUNDAY BRUNCH
Serving from noon to 2:30 p.m. - $4.75 per person
SATURDAY NITE BUFFET
Serving from 6 pm to 10 pm - $8.75 per person
fabulous feasting!
Reservations
334-4400
or
878-1004
The Hilton is FUN CENTER
The Spotlight is shining on
THE TONY GRIFFIN DUO
Appearing Nightly in the
Saints'n' Sinners Lounge

It took him 12 years to learn how to play. It'll take you only one game to learn how to win.

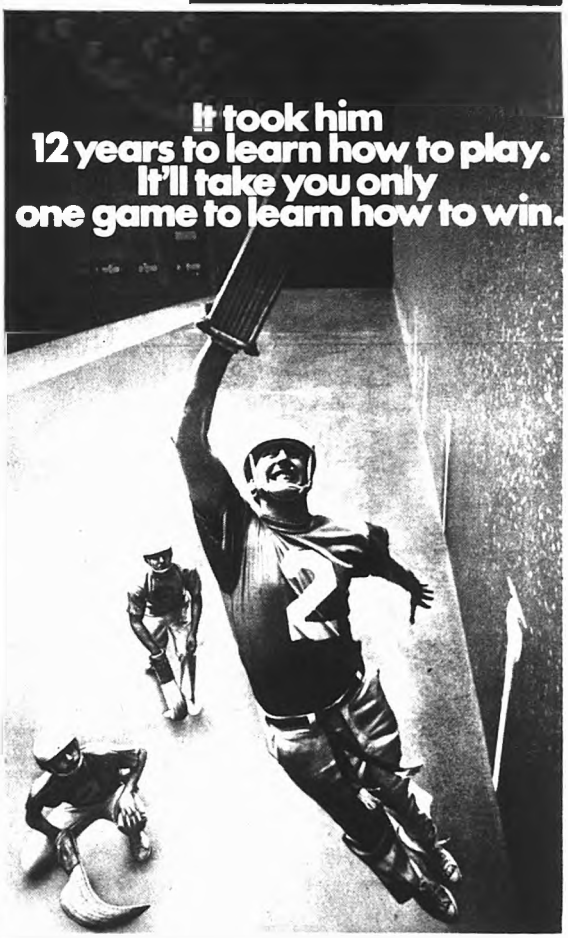

Learning to play Jai Alai from your seat is a whole lot easier than learning to play it on the court.

All it takes is a little luck, a few bucks and a good set of lungs to cheer on the winner.

It shouldn't take you more than one game to understand what's happening. It's a lot like hand ball. Only 100 times faster and much more exciting.

It's a sure bet you never watched anything more fantastic.

And whether you win a Perfecta, Quiniela, Big Q, or Double the thrill is always the same. Unbeatable.

Come out and try Jai Alai. If your're looking for the time of your life, you can't lose.

FT. PIERCE JAI-ALAI

Action from 7:30PM Mon. thru Fri., 7PM Saturday. Matinees 12 noon Mon., Wed. & Sat. Reserved Seats from 75¢—tax & admission included. Reservations: Call 464-7500. On Kings Hwy., one mile North of the Fort Pierce Turnpike Exit. You must be 18.
Fort Pierce Jai-Alai, a subsidiary of World Jai-Alai Inc.

FT. PIERCE JAI-ALAI, A SUBSIDIARY OF WORLD JAI-ALAI, INC.

MIRROR
PAGE 1, SECTION B

Mariner Sands site

Schad, Dragseth, DeStefano card wins in Kiwanis tourney

JENSEN BEACH–Stuart golfers dominated play in the 1974 Jensen Kiwanis Golf Tournament Saturday with Chuck Schad victorious with a 69 on the Calloway followed by Jim Dragseth 70 and Frank DeStefano 71.

Dragseth also won the longest drive contest with a near 300 yard poke on the long sixteenth fairway.

In two other contests Jim Schmeyer was closest to the pin on three par number eight a 185 yard hole and Tom Bohde was closest on the 145 yard twelfth hole.

The event drew 165 golfers to participate in the fund raising golf tournament on the little-played, but magnificent Mariner Sands golf course. Golf pro Carmen Ceo turned over the facilities of the club to the Jensen Kiwanis Club for the tournament to benefit the club's youth activities fund.

"It was the smoothest tournament we have ever had," said chairman Dick Campbell. He cited the hard work of Ceo's crew of assistant pro George Persido, Tom Choy and Chas Parkhurst in keeping carts and players ready for starters E.C. Wareheim and Ralph Norkin.

Potential problems with availability of carts were overcome with the donation of ten carts from St. Lucie Hilton Country Club and a donation of $250 from the Ralph Evinrudes of Jensen Beach to permit rental of 25 clubman cars.

The course was beautiful a real challenge," said assistant tournament chairman Jack Scranton.

The first foursome teed off at 7:32 a.m. and the players continued through the day until the final foursome completed the course just after six p.m.

Special contests on the eighth and twelfth holes were conducted by Ann Bacon, June Rice, Becky Woodruff and Martha Bacon. The ladies will be guests of the Kiwanis Club at installation banquet ceremonies at Frances Langford's Outrigger Restaurant on October 4.

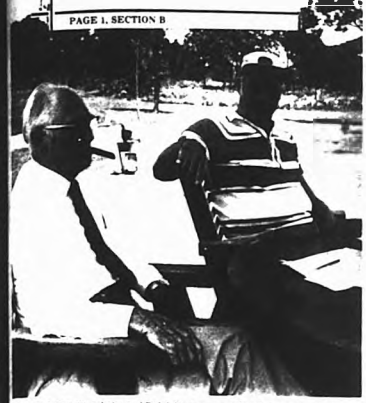

STARTERS–E.C. Wareheim and Ralph Norkin were official starters for the 1974 Jensen Beach Kiwanis Golf Tournament at Mariner Sands.

PUTTING–Clarence Rydell lines up a putt as his foursome checks out the lie of her own balls in the Jensen Kiwanis tournament Saturday.

Pendletons welcome baby boy

JENSEN BEACH–Brian Richard Pendleton son of Major and Mrs. Richard Pendleton was born September 2nd at Martin Memorial Hospital.

Major and Mrs. Pendleton have been staying with his parents Mr. and Mrs. Theodore F. Pendleton, Jensen Beach. The major is presently stationed in Homestead.

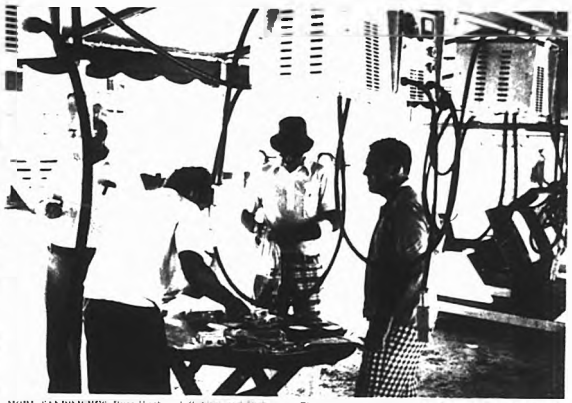

MORE SANDWICHES–Russ Hughes, Jeff Allen and Dick Hunecke prepare sandwiches for hungry golfers at the Jensen Beach Kiwanis Club golf tournament last Saturday.

The members of the Jensen Optimist Club handled the concession for the golf tournament with proceeds going to the Langford Park youth activities fund.

WITH MUSTARD–Russ Hughes kept the golf tournament players happy serving cold drinks, coffee and sandwiches during the hot afternoon Saturday as 165 golfers participated in the Jensen Kiwanis benefit outings. Hughes was one of many Jensen Optimists working on the tournament.

Monthly card parties planned by Catholic Women

PORT ST. LUCIE–The Port St. Lucie Catholic Women's Club is planning bi-weekly dessert card parties on the second Tuesday of each month.

The next party will be at 1:30 p.m. Tuesday, Oct. 8 in the parish hall on Peacock Vista Blvd.

Tickets are available at the door.

All women of the area are invited to attend the parties, according to Mrs. Tulino, club publicity chairman.

Women's golf invitational

PORT ST. LUCIE–Ann Merz, Jean Wendt, Bea King and Mary Ann Loverday with 13 under par took first places in the Port St. Lucie Women's Golf Association's Martin County Stuart's & I.T. Invitational held September 10th on the Sands Course.

The play for the day was a Best of two balls of the foursome with full handicaps as they fall, event.

In second place with 13 under were Jean Doscher, Shirley Reed, Olgan Rennard and Edna Pickinger. Close behind were Helene Collins, Mimi LaMont, Edna Penn and Alice Hanna taking third place with 12 under.

Fourth place, with 11 under, went to Rita DeStefano, Rody McDaniels, Helen Osborne and Irene Chapman.

The foursome of Irene Heimer, D.J. Lightfield, Jerry Harper and Ruby Johnson took fifth place with 10 under.

Closest to the Pin on the 16th hole was won by Jerry Harper, guest from Stuart Yacht and Country Club and Ruby Johnson, member of Port St. Lucie.

Suiter is elected veep

PORT ST LUCIE Jack D Suiter was elected vice president of the newly created commercial properties division of General Development Corporation. The announcement was made by Louis E Fischer president and chief executive officer.

Formerly director of industrial and special properties, Suiter will be responsible for the commercial and industrial development of corporate properties. He will direct every phase of activity from construction through lease or sale stages for the new profit center.

The Commercial Division will be expanded to analyze and market corporate holdings including commercial, industrial, multi-family and bulk surplus land. Suiter will oversee new ventures in Florida and explore projects outside the state.

Fischer stated, "Our communities have grown according to plan and have reached another plateau of maturity. Community leaders have indicated in our meetings the residents' needs and we feel that planned commercial expansion can meet their expectations. Added commercial and industrial development is not only desirable but economically feasible for the company."

Suiter a native of Ohio, is a long-time resident of South Florida and a graduate with a BBA degree from the University of Miami. He joined General Development in 1969 and has over fifteen years of industrial development experience. A past director of the American and Florida Industrial Development Councils and past president of the Southern Chapter he is a licensed Certified Industrial Developer.

An active sailing enthusiast, he is past commodore of the Coconut Grove Sailing Club and a member of the Coral Reef Yacht Club. He and his wife are residents of Coral Gables.

The company has developed three major industrial parks with the largest containing over 1,000,000 sq. ft. of industrial space providing over 3,300 jobs for area residents. Five major commercial centers and numerous satellite operations are company operated. There are more than 500 commercial and industrial facilities in the company's communities.

General Development has over 18 years of community building experience and is presently developing seven new communities throughout Florida including Port Charlotte, Port St. Lucie, Port Malabar and Port LaBelle. Its Florida communities encompass 235,000 acres and are home for more than 45,000 residents.

WELCOME SIGNS–A committee of Coconut Park-North River Shores Property Owners Association, Inc., has erected welcoming signs at all the entrances to the subdivision. The committee includes Tom Burrows, Pat Kenny, Sue Rizzolo and Ron Beckey.

HIGH ROUGH–The rough was rough, and the fairways [illegible], but some golfers in the Jensen Kiwanis golf tournament found they had trouble keeping on the fairways and had to make close to water shots, like this one, to keep their game going. The tournament drew 165 entries Saturday.

AIR CONDITIONING
HEATING & REFRIGERATION
"We Service All Makes!"
Emergency Service
Tyler's
FREE ESTIMATES
WESTINGHOUSE
24 HR. SERVICE
SERVICE CONTRACTS AVAILABLE
HEATING & AIR CONDITIONING
334-4955
SERVING MARTIN AND ST. LUCIE COUNTIES

Jensen teams look impressive in football jamboree

BY DONNIE WILKIE

STUART– A large crowd and some great football highlighted the annual Junior Football League jamboree at Long Field last Saturday night.

Jensen Beach's teams made reasonable showings, considering that this was their first game. Altogether, the teams scored 19 points, allowed only 8, and made sensational defensive showings.

The lower division Barracudas played a brilliant quarter on defense, but it was a sputtering offense that eventually haunted them.

Port Salerno's explosive offense drove the football all the way down to the 3 yard line and it looked like the Jensen Beach defense was not better than last year when they gave up a total of 116 points in seven games.

But fnobody told Jensen's defense what was supposed to happen because the Panthers couldn't make it in. And, when the Jensen offense got the ball, they ended up on the short end.

On the first play, quarterback Ken Salter was tackled in his own end zone for a safety on what seemed to be a misplay in the backfield. So Port Salerno took a 2-0 victory as that was the only score of the game.

Indiantown's lower division Thunderbirds paced by Wayne Perkins' breakaway runs overcame Palm City's Dolphins 7-0 in an exciting game. Perkins galloped 55 yards for the only score of the game.

Meanwhile, Port St. Lucie's Vikings of the lower division came from behind to outdistance Stuart's Packers, 13-7 in the evening's third quarter.

In the upper division games, Stuart, Jensen Beach, and a tie highlighted the night's activities.

Indiantown's upper division Thunderbirds couldn't get it together as they tied with Port St. Lucie, 0-0. The game featured many bombs that were almost touchdowns, but none of them were successful.

Jensen Beach looked unstoppable in the evening's second quarter as they romped over Palm City's Dolphins 18-0.

Ron Kirkpatrick and Bobby Bibbee led the Barracudas to their win, while Ricky Bright engineered drive after drive from the devastating wishbone offense.

Early in the quarter, it was Kirkpatrick, with his surprising speed, who broke the game open with runs of 46 and 16 yards. Later, it was Bobby Bibbee who provided the explosiveness, as he added a stupendous touchdown run of 80 yards and an exciting touchdown catch of 30 yards. Steve Poux got the other score as he crashed in from 5 yards out.

But, it was a different story later as the Razorbacks couldn't score in a 6-0 loss to Stuart. It was a terrible game, as John Driscoll threw an interception and Ricky Bright fumbled, both leading to disaster.

The Stuart touchdown came about after the interception, and the last chance for the Razorbacks went by the boards where Bright fumbled at the Stuart 41 yard line.

This week the regular season will get under way at Port Salerno, Pt. St. Lucie, and Indiantown.

The feature event will be at Indiantown, where our Razorbacks and Barracudas will take on the upper and lower division Thunderbirds, respectively.

Meanwhile, both Stuart teams will be at Pt St Lucie, and Palm City's lower division Dolphins will take on the Panthers at Port Salerno.

HOW THE BALL BOUNCED

Jamboree Results (Lower Division): Port Salerno 2, Jensen Beach 0; Port St Lucie 13, Stuart 7; Indiantown 7, Palm City 0; (Upper Division) Indiantown 0, Pt St. Lucie; Jensen Beach 19, Palm City 0; Stuart 6, Jensen Beach 0.

RAZORBACK STATS

Rushing-Kirkpatrick 5-73, Bibbee, 5-62, Poux, 8-16; Bright 1-(-2). Passing-Bright, 2-4 for 48 yards, 1 touchdown. Driscoll, 1-3 for 30 yards, 1 interception. Receiving-Bright, 1-30, Pollard, 1-18, Bibbee 1-30. Kicking-Bright, 1 P.A.T. out of 3 attempted. Punting-Bright 1-47.0.

SERVING THE AREA SINCE 1916
Johns Funeral Home
287-3434
961 Colorado Ave. Stuart, Florida

Walk Shorts
Dacron-Cotton
2 pr. for
$15.00
KERMIT'S
fashions for men
235 W. Osceola Street
Downtown Stuart
287-0400

Hospital plans course

STUART–Martin Memorial Hospital is offering a course in Basic Electrocardiography for interested persons in the medical professions, starting this week.

The course, sponsored by the In-Service Education Department of Martin Memorial, is open to all registered nurses, licensed practical nurses, student nurses, and emergency medical technicians. Students need not be employed by Martin Memorial. The course will be taught by Mrs. Marian Wilkie, R.N., head nurse of the Intensive Care Unit at the hospital, with some assistance from physicians specializing in cardiology and internal medicine.

Students may attend either of two classes, one meeting Wednesday from 12:30 to 3 p.m. and the other Friday from 7:30 to 10 p.m. in the trailer conference room at Martin Memorial. Classes will meet for the first time this week.

Interested persons may contact Mrs. Ophe Pantejo, R.N., Director of In-Service Education at Martin Memorial Hospital, 287-5200, extension 240. There is no fee for the course.

Subscribe to
The Mirror $5 a year

THE SNOOK NOOK
BAIT — TACKLE
232 ! RTH
INDIAN RIVER DR.
JENSEN BCH
334-2145

Swift Premium Fresh Pork Hams ... lb. 89¢
Swift's Premium, Regular, Dinner, or Bun Size Franks ... 1-lb. pkg. 89¢
U.S.D.A. Inspected, Quick Frozen, Shipped, (Grade A) Fancy Capons ... lb. 89¢
Swift's Premium, U.S.D.A. Inspected, Quick Frozen, Dressed (Grade A) Ducklings ... lb. 89¢
Sugar Creek, Vacuum Packed Sliced Bacon ... 1-lb. pkg. 99¢
Swift's Premium Fully Cooked, Shank Portion Smoked Ham lb. 69¢
Shank Half lb. 79¢ Rump Portion, or Whole lb. 85¢ Rump Half lb. 89¢
Pork Blade Roast lb. 79¢
Pork Rib Half lb. 89¢ Pork Sirloin Roast lb. 89¢ Pork Sirloin Half lb. 99¢
QUANTITY RIGHTS RESERVED
Delicious "Yes" Bananas ... lb. 10¢
Fresh, Hawaiian Papayas ... each 69¢
California, Red Flame Tokay Grapes ... lb. 33¢
Fresh, 5-size, Hawaiian Pineapples ... each 89¢
Juicy, Michigan Peaches ... 3-lb. pkg. $1.
Whole or Cut Golden Delicious Squash ... lb. 19¢
Oregon, 150-size Bartlett Pears ... 6 pkg. 59¢ (88-size 10 per pkg. 89¢)
Fresh Crop, Michigan Prune Plums ... 4-lb. pkg. $1.
Fresh, Western Broccoli ... bunch 49¢
In Salads, Fresh Romaine ... bunch 35¢
Sun-Ripened Kiwi Fruit ... lb. $1.49
Also Available in Publix Produce Dept. Fresh Horseradish Root, Black Radishes, Fresh Leek, Fresh Dill, Parsley Root, and Jerusalem Artichokes.
Pork Loin Sale
Pork Center Cut Rib Roast ... lb. $1.09
Pork Center Cut Loin Roast ... lb. $1.19
Pork Center Cut Rib Chops ... lb. $1.19
Pork Center Cut Loin Chops ... lb. $1.29
Mustard-Glazed Pork Chops
Bake at 350° for 45 minutes. Makes 6 servings.
1 cup plus 2 tbsp. (1 pkg. 1¼-oz. size) dry onion soup mix
2 tbsp. all-purpose flour
1 tsp. dry mustard
¼ cup water
6 pork chops, cut ¾ inch thick (about 2½ lbs.)
1 tbsp. cooking oil
1 tbsp. prepared mustard
Mix soup mix, flour, dry mustard, water, and ¼ cup water in a large mixing bowl.
Add pork chops and turn to coat with mixture.
Arrange chops in a single layer in a large shallow baking pan (or baking dish) and spoon remaining mixture over chops.
Cover pan tightly with foil.
Bake in moderate oven (350°) 45 minutes or until chops are tender.
Place each chop on dinner plate or individual serving plate (arrange a vegetable salad, tossed rice, and a roll, if desired, and/or fresh fruit for dessert). Spoon vegetable sauce over chops and then spoon remaining sauce over rice. Makes 6 servings.
Cheese Pizza Kit ... 12½-oz. size 89¢
Swift's Premium Honey Loaf ... ½ lb. 79¢
Swift's Premium Pepper Loaf ... ½ lb. 79¢
Swift's Premium Bologna ... lb. 99¢
Swift's Franklin Salami ... ½ lb. 69¢
U.S.D.A. Inspected, Quick Frozen, U.S. Choice Whole or Butt Portion Lego'Lamb lb. 99¢
Lamb Leg Shank Portion lb. $1.09
100 S&H GreenStamps
Fully Cooked, Swift's Premium Canned Ham ... 5-lb. $6.49
(Coupon Expires Wed. Sept. 25, 1974) (Void Beach to Homestead ONLY) (Limit One Coupon Per Family. Please)
EXTRA 100 S&H GreenStamps
One or More Any Gallo Meat Product
(Coupon Expires Wed. Sept. 25, 1974) (Void Beach to Homestead ONLY) (Limit One Coupon Per Family. Please)
EXTRA 100 S&H GreenStamps
Imported, Hallas Canned Ham ... 1-lb. $1.69
(Coupon Expires Wed. Sept. 25, 1974) (Void Beach to Homestead ONLY) (Limit One Coupon Per Family. Please)
EXTRA 100 S&H GreenStamps
16-oz., Waxed or Unwaxed Johnson's Dental Floss 79¢
(Coupon Expires Wed. Sept. 25, 1974) (Void Beach to Homestead ONLY)
EXTRA 100 S&H GreenStamps
From our Fresh Flower Dept., Assorted Colors Pompons ... bunch $1.29
(Coupon Expires Wed. Sept. 25, 1974) (Void Beach to Homestead ONLY)
Orange Juice Concentrate 4 6-oz. cans 89¢
100% Fla. Orange Juice Tree Sweet, Indian River, Frozen
Gauliflower 49¢
Inter-Mountain Brand, Tender, Crisp, Crunchy
Copeland Hot or Mild Sausage Bag ... 1-lb. size 89¢
Swift's Premium, ProTen, Tru-Tender, Quick Frozen, Sliced Beef Liver ... lb. 79¢
Frozen Food Dept.
Sara Lee Raisin Cinnamon, or Pecan Light Pull Aparts ... 12-oz. size 89¢
Sara Lee, Brownies ... 13-oz. size 99¢
Pepperidge Farms Apple, Blueberry, or Cherry Tarts ... 2 7-oz. size 69¢
Morton's Macaroni and Cheese ... 20-oz. size 49¢
Birds Eye, Tasti Fries Potatoes ... 3 10-oz. size $1.
Green Giant, Rice Medley ... 2 12-oz. size 89¢
Birds Eye, Mixed Vegetables and Onions ... 2 8-oz. size 89¢
Birds Eye, Green Peas and Potatoes With Cream Sauce ... 8-oz. size 39¢
Chef Boy-Ar-Dee Cheese Pizza ... 13½-oz. size 89¢
Swift's Premium, Honey Loaf ... ½ lb. 79¢
Swift's Premium, Pepper Loaf ... ½ lb. 79¢
Swift's Premium, Bologna ... lb. 99¢
Swift's, Franklin Salami ... ½ lb. 69¢
Swift's Premium, Hard Salami, Genoa Salami, or Pepperoni ... 4-oz. pkg. 69¢
Swift's Premium, Regular or Garlic Bologna ... 1-lb. pkg. 89¢
Oscar's, Spiced Luncheon Meat ... 3-oz. pkg. 79¢
Oscar Mayer's, Little Friers, Breakfast Sausage ... 8-oz. pkg. 59¢
Copeland's, Bologna and Cheese ... 12-oz. pkg. 89¢
Ralh's, Vacuum Packed Dried Beef ... 4-oz. pkg. 89¢
Frozen Seafood Dept.
Quick Frozen, Smelts ... 2-lb. pkg. $1.99
Booth's Breaded Shrimp Sticks ... 14-oz. pkg. $1.99
Mrs. Paul's, Party Pack Fish Sticks ... 22-oz. pkg. $1.99
Mrs. Paul's, Deviled Clams ... 6-oz. pkg. 49¢
Carnation's Ocean Perch Fillets ... 1-lb. pkg. 59¢
From Our Dairy Dept.
New York State, White or Colored, Sharp Cheese lb. $1.39 (Plus 75 S&H Green Stamps—No Coupon Required)
Kraft's Hickory Smoked, Garlic, Bacon, Pimiento or Sharp Cheese Squeez A Snak ... 6-oz. size 49¢
Borden's, American Singles ... 12-oz. pkg. 99¢
Fleischmann's, Unsalted Soft Margarine ... 1-lb. size 73¢
Fleischmann's, Regular Stick Margarine ... 1-lb. size 69¢
Bluebird, Unsweetened Orange Juice ... 24-oz. bottle 69¢
Chiffon, In Twin Tube Margarine ... 1-lb. size 69¢
Chiffon, Bowl Margarine ... 1-lb. size 69¢
Rich's, Whipped Topping ... 10-oz. size 49¢
Pillsbury's, Buttermilk, Baking Powder or Butter Tastin' 1869 Biscuits ... 2 8-oz. tubes 39¢
Borden's, Assorted Flavors Yogurts ... 4 8-oz. cups $1.
Publix
746 S. Federal Hwy. STUART
Searstown Shopping Center Ft. Pierce
where shopping is a pleasure
markets

SLEEPCO
NOW! A Complete INFANT SECTION
Cribs, Dressers, Chairs & Accessories
The Sleep Specialist
Savannah Shopping Plaza Jensen Beach
Across from Winn-Dixie 334-4477
No Empty Promises- Immediate delivery

NOW MON THRU THURS. 9:00 P.M. TILL CLOSING
THE VERSATAILE MUSIC OF
DUNCAN NEVILLE
ON THE ORLAN PLUS EVERY
FRIDAY – SATURDAY
DM DENNIS MARTIN TRIO
FEATURING BOBBY WRIGHT on DRUMS JOHN BRYANT on GUITAR
JENSEN LANES' MELODY LOUNGE

Ocean Breeze News Notes

BY LETA KEITH

334-4366 6 Vista Drive

My recuperation from surgery still has roughly slow. But I haven't been forgotten and still appreciate all those cards from far and near.

+ + +

The following are portions of an interesting letter from the Curwens, which shared by Ruth and Gene

"Say now those nice newsy letters are just great. Maybe you can get a 'vacation ticket' to the Bahamas and come over to the mainland to work for a while. Well, anyway, we have finally finished up here in frigid New England and arrived drippin' wet. I guess I should say how damp, dreary and dreadful it was and the weather in Franklin (it was the first thing I gripped about every time I got). Therefore, you'd think it would be the same wouldn't bother too much. But I sure did.

"We left Franklin on Labor Day weekend and had to in order to meet our boat and stuff up in New Hampshire by a certain date). It was regular monsoon weather for our shove-off. However it only got worse as we went until we could hardly see our way before our face in the pea-soup fog. Anyway, we just had a couple of days of driving gunk before the skies let go with a SWISH SWISH monotonously went the windshield wiper trying to make the best of a bad situation. Two days of

"Traffic! What traffic? I-81 and US 11 hardly ans more than US 1 to Fort Pierce on a Tuesday afternoon in July. So that was a pleasant surprise. Also, the 55 mph speed limit was well observed by most folks.

"It rained all day, and then it really rained all night. Ask my Marion, who was made be prepared for plenty of cleaning. The rear window leaked. The defroster leak. Right down Marion's back. Young Ernie was up in it all morn in the midnight hours rigging up buckets and cloths which Marion reluctantly agreed to share the bed with her.

"That brings us to this darn chilly New Hampshire with its somewhat cooler weather. Although Lake Winnipesaukee is a jim dandy spot for a vacation, I sure doesn't have much to offer the kind of chipper ancients who are used to having something doing every minute at Ocean Breeze or Pine Ridge. We can take a walk down to the beach and look at wet rocks, or we can walk a mile to a Gifty-Shoppee and look at all kinds of junk, or an last resort, TV.

"So we're just making time until we can get back to some 'Prancing-A.

"They well have fun over in the Bahamas and we'll take a look at those pictures that Gene won't have this year. Our best regards to both. Ernie and Curwen.

+ + +

Mrs. Carter arrived Sunday after visiting in Pennsylvania home. He has taken care of his belongings into the house on Mango and Sixth that purchased from Al Tomaszewski.

+ + +

Mrs. Colby left Ocean Breze on August 26 after having traveled 13 states, Mexico and Canada Saskatchewan, Canada reports. "We visited our daughter her husband, and new granddaughter in Alburquerque, Mexico. While there we rode on one of the world's largest tramways to the top of a 10,000 foot mountain in the Sandia Range and dined in a fabulous restaurant two miles up in the sky. We attended a theater in the round in a tent there and saw the hilarious play 'I'll Never Too Late.'

"Our last stop was in Green Valley, Arizona, twenty-two miles south of Tuscon, where we visited my cousin. He showed us the sights of the area, a copper mine, a Spanish mission, the Arizona-Sonora Desert Zoo (which was written up in the September issue of the Reader's Digest). Tombstone with its historic O.K. Corral and Boot Hill, and took us to Mexico.

"For two weeks we were with our daughter and her husband in Lakewood California. While there, we toured the Queen Mary in Long Beach, went to See World in San Diego, and saw much of the Los Angeles area, including a trip through the San Fernando Valley.

"On our return trip, we visited Las Vegas (the less said the better), Zion and Bryce Canyons, and Salt Lake City where we toured Temple Square with a visit to the Tabernacle. We visited Glacier National Park where it took us four hours to cross (a 51 miles because of the narrow road with its numerous hair pin curves.

"We then headed for Canada, where we visited Banff Lake Louise and Jasper. Truly, the Canadian Rockies are majestic with their towering height huge glaciers, some three hundred feet thick, and the famous Columbian ice fields.

"We next visited in Elkhorn, Wisc with Mary and John Wall, former residents of Ocean Breeze. They are just as active as ever and took us all around their area, a delightful place with its many lakes and prosperous farms. They both want to be remembered to their many Ocean Breeze friends.

"Crossing Lake Michigan by ferry, we went to Sanford, Mich. for a delightful visit with Gen and Sam Kozlow who are on Lake Sanford in an attractive cottage under large oak trees.

"We took the auto train from Louisville, Ky. to Sanford, Fla. which saved over 800 miles of driving in our 4000 mile trip.

+ + +

A card from Myrl Huntington September 9. "This is the first warm day I have seen up here. Plenty of rainy days. Brother John and I flew to Massachusetts by car to Maine, then to Connecticut back by car to Mass. Then, one more week before Jim and I fly back to West Palm Beach, Bye, Myrl.

+ + +

Ruth and Gene Hoke spent another three days in the Bahamas last week. Instead of their usual two week trip to Maine, they decided this year to visit West End a few days at a time. Ruth says it is an easy jaunt. They leave the car at the West Palm Beach airport, and fly over in 30 minutes since it is only 90 miles from W. Palm. They come home rested and relaxed. From the weather reports from the north, it was a wise decision.

+ + +

A news note sent in by Al and Jean Tomaszewski from their Rehoboth neighbors, Stan and Florence Hughson of Flint, Michigan.

"We are enjoying a pleasant visit from our OBR friends George and Evelyn Leffon of No. 1 Myrtle. They arrived here in Flint last Thursday. We visited Charlie and Mattie Patterson as well as Harvey and Vivian Hill in Lapeer, Mich.

"We had Karl and Lila Ehrmann over for dinner Friday evening, after which we all played pinochle (guess who won?)

"We leave Monday, September 9, for a trip north to Mackinaw Bridge, Upper Peninsula, Sault Ste. Marie, Locks and other points of interest which George and Evelyn have never seen.

"We plan to return to the park the first week in October and George and Evelyn the first week in Nov. Sincerely, Stan and Florence."

+ + +

Carl Minneker, 78, of 18 Bay Drive, died Wednesday, September 11, at Martin Memorial Hospital. He is survived by his widow Sylvia and two sons, five grandchildren, and two great grandchildren. We Ocean Breeze residents extend our heartfelt sympathy.

+ + +

Heard from Sallie vonHalle. "Frank and I are freezing up here in New York State, its rainy and ranges from 40 to 60 degrees. We flew up from Newark, Ohio. Have been attending state fairs and corn festivals. We will fly home."

+ + +

Gertrude McKay and Mollie Butterfield were entertained Sunday evening in the home of Luther and Mary Weeks. The delicious home-cooked dinner was in honor of Gertrude's birthday. I forget the which one.

+ + +

Becky Woodruff left this morning for Gainesville where she will be attending the University of Florida. Last month she auditioned and was accepted in the School of Music.

+ + +

An ambulance donation was received recently from Mr. and Mrs. Ernest Breffle.

+ + +

Ocean Breezers who returned last week are:

September 10, Guy and Hazel Carter, Cliff and Gladys Ogle, Wilfred and Marion St. Onge.

September 11, Harry and Bernice Covell, Errol and Marguerite Ridgwell, Louis and Aimee Babin.

September 12, Fred and Hulda Tyler, W. H. and Mary FitzGerald, Connie Hileman, Julia and Dick Aumiller.

September 13, Trudy and Cliff Wuestenhoim.

September 14, Gladys and Harold Gardner.

September 15, John Carter, Edith and Jack Dodge, Nellie Paul.

+ + +

CARD SCORES

PINOCHLE, SEPTEMBER 9

Scott Miles	743
Charles Slezak	704
Axel Christensen	693

BRIDGE, SEPTEMBER 10

Mildred Alexander	4510
Gladys McLarty	3800

Spanish Lakes News Notes

by Peg Evarts

A pair of cranes, and we are told there are two pair, was sighted on the golf course recently. They stand five feet tall, and are gray brown in color, with bright red crops. These birds are considered a rare species, possibly Sandhill Cranes. We would like to know more about them. If anyone knows of their history and habitats, we welcome the information and will publish such information for all to share.

+ + +

New flags have been placed on the greens in the golf course. A high fence has been constructed for the tennis courts. "Thru Street" signs are posted in certain streets which connect with Mediterranean Blvd. This information is cited for bicycle riders attention at this time because the evenings are shorter now. If your bikes are not equipped with lights or reflectors, it's a good idea to be heading home before it gets too dark.

+ + +

Doris Wendt tells us that Golden Anniversaries were recently celebrated by Marie and Al Lamphert and Louise and Fred Stewart. Blessings on these two couples. We all join in Happy Anniversary to you.

+ + +

Spanish Lakes Homemakers Association having membership of 96 ladies is one of six units of St. Lucie County Homemakers, a national organization, exists to learn and share knowledge on homemaking and crafts. Spanish Lakes unit invites all ladies who are homeworkers to join them this season with fellowship and accomplishments.

+ + +

Rehearsals are under way for the Spanish Lakes Chorus. Lorenda Hill director advises that 48 singers comprises the entire group. Presently there are openings for 5 altos, 5 tenors and 2 basses. Rehearsals are held Monday evenings at 6:30 p.m. with additional rehearsals beginning in November. The Christmas Concert, the first of the season, will be given on Sunday, December 15th and Monday, December 16th in the auditorium.

+ + +

WE MAKE IT is the title of a special article we plan to write periodically in this column. The first of the series is about some special stationery.

Ronnie Barnett, signing her work Ronaldo (originals uses crate paper. She makes beautifully personalized letter paper and note cards. Using water colors, Ronnie decorates the quality paper or original designs incorporating currently popular mushrooms, or frogs and even your personal crest if so desired. You can contact Ronnie at 878-2882 if you would like some of this unusual stationery.

+ + +

Hurry and sign for the Fall Golf Tournament Date: Friday, September 20th with raindate Saturday September 21st. Place: Holiday Country Club, Stuart.

+ + +

Following Happy Hour on Saturday the (4th) it was a special evening in the auditorium. A professional dance team demonstrated various dances and awarded bottles of champagne to volunteer contestants. Cha cha cha.

+ + +

(T) Lyn Callahan presented a recital in the cardroom on Sunday, September 15th at 2:30 p.m. on a Yamaha organ. The program was sponsored by The Organ Shop in Field's Plaza.

Subscribe to The Mirror $5 a year

ALLO SAYS

SEE MODEL

$19,995 PLUS LOT

CBS 2 BEDROOM WITH GARAGE AND SCREENED PORCH

SEEING IS BELIEVING...CALL

ALLO REALTY

8414 S. US 1 PSL

Sal Alaima 878-4422

Bill Lobrutto

After 6 Call 878-2972

OPEN EVERY NIGHT UNTIL 9PM-SUNDAY 12:30-5:30

Sale! SAVE 20%!

FORT PIERCE

Sears

Sale prices in effect 3 days only

BELTED TIRE SALE

Guaranteed 26,000 Miles

These tires are made for most kinds of driving, from country road to city freeway. Twin fiber glass belts to help reduce tread squirm and rubber wear-off, combined with two nylon cord body plies for strength, make this one of our toughest tires.

Tubeless Wide Guard with Your Old Tire	Regular Price	Sale Price	Plus Federal Excise Tax
C78x13	$32.00	25.60	$2.00
E78x14	$36.00	28.80	$2.33
F78x14	$38.00	30.40	$2.50
G78x14	$40.00	32.00	$2.67
*H78x14	$47.00	37.60	$2.92
*G78x15	$46.00	36.80	$2.74
*H78x15	$49.00	39.20	$2.97
*L78x15	$55.00	44.00	$3.19

*whitewalls Only — Add $4 More Per Tire For Other Whitewalls

Sears Highway Passenger Tire Guarantee

If you (for any reason) use the number of miles specified because of wear of the tires, we will give you a credit toward the purchase of a new tire. Credit will be based on the number of miles not used and the current selling price plus Federal Excise tax that represents mileage used. If the tire is unserviceable due to any of the above causes before 10/32 of the guaranteed mileage is received, the replacement or refund will be made with no charge for mileage received.

Nail punctures will be repaired at no charge.

Guarantee applies to tires on vehicles used for private family purposes.

● USE ONE OF SEARS CONVENIENT CREDIT PLANS

2703 S. Federal Hwy.

SHOP EVERY NIGHT UNTIL 9 P.M.

BIG 7-DAY SALE!

FEATURED SPECIALS!

Grants Scotch	Qt. 6.99	Paul Masson Brandy	Qt. 5.99
Barton & Barry	Qt. 4.49	Gilbey's Vodka	Qt. 3.99
Haig & Haig	Qt. 4.99	Paul Jones Blend	Qt. 3.89
Wheatley Reserve	Qt. 4.99	Canadian Club	5th 5.79
Seagram's 7 Crown	Qt. 5.29		

J. W. Dant Bourbon-100 prf. Qt. 4.99

RUM Qt. 4.79

GIN Qt. 4.79 Qt. 4.19 Qt. 4.99

VODKA Qt. 4.19

MISC. 5th 8.99 Qt. 1.29 5th 2.99 ½ Gal. 3.99 5th 7.99 5th 5.59

SCOTCH Sandy Qt. 4.99 Bissett 86 4 prf Qt. 4.29 King William Qt. 4.99

BOURBON Glide Qt. 4.19 Cabin Still Qt. 4.99 Old Stagg Qt. 4.29 Ten High Qt. 4.99 Echo Springs Qt. 4.79

BLENDS Carstairs Qt. 3.99 Gackenheimer Qt. 3.99 Imperial Qt. 4.99 Grande Canadian Qt. 4.89 Philadelphia Qt. 4.29 Walker's Canadian Qt. 4.99

LANCE LIQUORS

SEARSTOWN SHOPPING CENTER

FT. PIERCE, FLA.

OPPORTUNITY SAVINGS PROFITS RESULTS

THEY'RE ALL IN CLASSIFIED

SERVICES

TRACTOR MOWING. Call Dan Carlock 334-1809 tf

HOUSTON'S TYPEWRITER SERVICE, 234 Osceola Ave., Stuart. Phone 287-2200. Complete typewriter service, repairs, sales. All work fully guaranteed. Olympia Franchise Dealer. tf

FREE INSTALLATION: Super heavy duty reverse drapery rods with wall brackets 48"-87" $4.98; 120"-411 156" $6.98; 88"-411" Also buy and valiance rods. Window shades. 465-5548 Anytime. TF

RAY COOKE'S Septic Service. Cleaning and repairing. Also drain fields restored and retield. Phone 287-0651 or 283-1388 tf

SANDS SEPTIC TANK SERVICE For all your Septic Tank needs. Suspension and drainfields. Call 287-3043 tf

GRAVESTOPS 4 ft. Installed $18.95. Call Dan Carlock 334-1809 tf

UNDERGROUND GARBAGE CONTAINERS. Aluminum or concrete buried. Call Dan Carlock 334-1809 tf

EARN MONEY AT HOME Assemble patch carpets; pre-cut, no sewing. For patterns, samples and detail, send self-addressed envelope and two dollars, refundable, to Home Carpets of Fla., 6148 Pembroke Rd., Hollywood, Fla. 33023 9-25

FOR SALE

GOLDMASTER metal detector. Sells for over $200. Asking $125. Call after 4:30 334-2612 9-18

DUPLEX for sale by owner. Take over 8¾ per cent mortgage. Two bedroom, one bath, screened porch. Call 287-0137 for appointment. 9-25

PORT ST. LUCIE

New Homes & Older Homes--all sizes from $25,500 up

Close In Lots from $1,800

135x150 Country Club Lot - $8,000

Port St. Lucie Realty, Inc.

878-3030

8502 South U.S. 1

SALE: Bunk Bed-Maple Complete with Springs and Mattresses-$90.95; Limed Oak 7 Drawer Desk and Chair-$25.00; Big Old Oak Lounge Chair with Leather Seat-$25.00; 16 Cu. Ft. Refrigerator Gold Color-$58.95; 5 Piece Dinette-$29.95; Sofa Bed and Matching Chair-$39.95; Platform Rockers Walnut Arms-$15.00 Roberts Furniture; 820 So. Dixie, A1A, Stuart 283-6111 9-18

BRONCO No. 100 motorcycle. Like new-4 months old. Phone Bruce Tonker at 334-1234 tf

BY OWNER JENSEN BEACH 3 Bedroom, 2 Baths, Kitchen, Living and Dining Rooms, Family Room, Utility Room, Full Garage, Wall to Wall Carpet, Central Air Extras 334-5343 9-18

AKC Pedigreed Miniature Poodle Puppies. Both Parents and Pups can be seen for Inspection. Excellent Blood Lines. Extremely gentle with Children. Phone 464-5429 before 5:30. Phone 878-0911 after 5:30 and on weekends. 9-18

FOR RENT

ONE bedroom cottage, furnished, Jensen Beach, yearly lease, adults only, no pets. Phone 334-1081 (11-5) 40 p.m. tf

NO PORT ST. LUCIE LAKEFRONT Lovely area. 2 bedrooms, 2 baths, screened porch, air conditioned. Immediate occupancy. $235 a month. 878-4729 9-18

HELP WANTED

IMMEDIATE opening for mature, responsible woman for housekeeping and child care. Must live in and prefer someone with own transportation. Must be early riser, good housekeeper with a lot of love for children and animals. Room, board, uniforms plus $150 per month. 878-2168 9-18

Subscribe to The Mirror $5 a year

PUBLIC NOTICES

Public notice is hereby given that the undersigned intends to register with the Clerk of the Circuit Court of St. Lucie County, Florida, pursuant to Section 865.09 Florida Statues 1971, the fictitious name, to wit

Perry Cable TV

under which St. Lucie Cable Company, Inc. is engaged in business at P.O. Box 966, Stuart, Florida, 33494

Pub

S. John H. Perry Jr.

John H. Perry, Jr. Owner

PUBLISH: August 28 & September 4, 11, 18, 1974

Public notice is hereby given that the undersigned intends to register with the Clerk of the Circuit Court of St. Lucie County, Florida, pursuant to Section 865.09, Florida Statues 1971, the fictitious name to wit

The Perry Cable Television Companies

under which St. Lucie Cable Company, Inc. is engaged in business at P.O. Box 966 Stuart, Florida 33494

Pub

S. John H. Perry Jr.

John H. Perry, Jr. Owner

PUBLISH: August 28 & September 4, 11, 18, 1974

ROBY'S REPEAT SHOP

WE BUY, SELL, AND CONSIGN USED FURNITURE AND ANTIQUES

Open 10am-5pm (Closed Wednesday)

1¾ mi. north of Roosevelt Bridge on US 1

FOR A NEW, FINE QUALITY MOBILE HOME SEE

Jensen Trailer Sales, Inc.

"JUST NORTH OF THE ARCH IN SOUTH JENSEN BEACH" on State Road 707 Phones: 334-5732 334-5731

MARTIN COUNTY'S OLDEST MOBILE HOME DEALER SINCE 1954

CLEARANCE SALE-MOBILE HOMES-NEW DOUBLE WIDE AND 12' WIDE BARGAINS-SAVE $1000.00 to $2000.00

Most of the following homes are equipped with raised porches, screen rooms, storage sheds, anchors, and skirting. Some are air conditioned.

SUNSHINE MANOR PARK

1973 - Greenbriar-48'X24'-2 bedroom-2 bath-was $21,000 now $18,000.

1974 - Greenbriar-44'X24'-2 bedroom-2 bath-was $17,500 now $16,000.

1973 - Allen-36'X12'-1 bedroom-1 bath-was $8,495 now $8,500

1966 - Used Tropicaire-50'X12'-1½ bath-excellent condition on landscaped lot with carport-was $7,995 now $6,995

LEISURE VILLAGE

1974 - Greenbriar-48X24'-2 bedroom-2 bath-was $21,000 now $19,000.

PINELAKE VILLAGE

1974 - Greenbriar-44'X24'-2 bedroom-2 bath-was $18,995 now $17,900.

1974 - Greenbriar-48'X24'-2 bedroom-2 bath-was $21,000 now $19,000.

BLUE HERON

1973 - Skyline-Repossession-36'X12'-2 bedroom-1 bath-front kitchen-like new-used three months-patio covers-utility cabinet-2 Ton central A-C, was $7,495 now $6,995.

1974 - Deluxe Skyline-44'X12'-1 bedroom-1 bath-red carpet-custom furniture-twin beds-patio cover-utility cabinet-can look across Indian River from patio-$9,500

1974 - Skyline No. 2000-44'X12'-2 bedroom-2 bath-14' frost-free refrigerator-avocado carpet-custom furniture-custom beds-stega-utility cabinet-patio cover-many extras $11,995

Holiday Mobile Park C.B. No. 1-Downtown Stuart

1975 - Deluxe Skyline-44'X12'-4 bedroom-1 bath-red carpet-customs furniture and twin beds-corner lot-patio cover-steps - $9,500

Florida Rooms, Carports, Screen Rooms, Patio Covers, Awnings.

J. Fred Silvers Wm. L. Shaw

REAL ESTATE INC.

Corner of Port St. Lucie Blvd.

WELCOME CENTER

LOVE A SPECTACULAR VIEW?

Overlooking golf course, lake & fairways in Port St. Lucie Country Club three 3 bedrooms 2½ baths, a home planned around center entry hall, tiled & panelled Florida rm., 18'x27' screen Lanai, 4bl garage, auto. sprinkler, water fountain, work-saving kitchen w-all major appl., auto. sprinkler system, rich red tile roof. Owner will finance $93,900. Call for an appointment for a private showing.

PERFECT WATERFRONT HOME

Has everything. Ease up to your 32' dock. 2 bedrooms, 3 ceramic tiled baths, U-shaped kitchen with luminous ceiling, sheltered cocktail patio, view swimming pool & waterfront. Two car garage with radio controlled door, large rich and warm living rm. with formal dining rm. A world of living. Only $79,900. Don't miss the boat. Call today.

PORT ST. LUCIE COUNTRY CLUB HOMESITE

132' x 200' $5,900 Up

PAUL G. ZINTER, Realtor

The Action Team at Port St. Lucie

RENTALS: FURNISHED-UNFURNISHED

878-4734 A.R. "Hap" Trottier, Associate 334-0747

Hours: 9-5 After Hours 878-3246 Sun. 12-5

BEAT THE PRICE INCREASE

Buy from Our Present Stock

MOST SIZES AVAILABLE FOR IMMEDIATE DELIVERY

MAKO MARINE

SPECIAL OFFER ALL 1974 MERCURY MOTORS While They Last!

CASA RIO IS AUTHORIZED DEALER FOR

BERTRAM, CHRISCRAFT, MAKO

THUNDERBIRD, SEACRAFT, FORMULA

HERRESHOFF SAILBOATS

MERCURY OUTBOARDS & MERCRUISER

WE ARE OPEN DAILY 8 AM TO 5 PM

CASA RIO

440 ROUTE 707, RIO,

JENSEN BEACH PHONE 287-0944

JENSEN BEACH DUPLEX close to River CB 3 bedrooms 1 bath Each side with good income $53,000

GOOD JENSEN BEACH LOCATION 2 bedrooms, 2 baths, carport, screened porch, Florida room. Nice area $33,750 Can't be beat.

INDIAN RIVER DRIVE, 8+ acres 4 bedrooms 3 baths, citrus trees with irrigation, riparian rights. Large rooms, multi-car garage, guest house $120,000

SOUTH OF STUART Mobile home, 2 bedrooms and 1 bedroom efficiency Corner lot. Can't be beat. Liberal terms $18,800

JENNINGS REALTY INC.

HARRY B. JENNINGS, Realtor

Branch Office 413 N. Indian River Drive Jensen Beach 334-6397 or 334-6438

Main Office (301 S.U.S.1) Pierce 461-8253

After Hours Call:

Guy Priestley 334-4545 Kenneth Oppenheimer 334-0838 Chalice Priestley 334-4642

Hubie Wells 334-1281 OPEN SATURDAYS Steve Carson 334-4348

MEMBER MLS MARTIN & ST. LUCIE COUNTIES

FOR SALE-IMMEDIATE OCCUPANCY

Located on Santurce Road in So. Port St. Lucie

$42,500^{00}

★ No Closing Costs
★ 80% Financing
★ Assignable Mort.
★ Fully Sodded Lot
★ Near Golf Course- C.C.
★ Central Heat and a/c
★ 3 Bedroom, 2 Bath
★ Wall to Wall Carpet
★ Double-Car Garage
★ Self-Cleaning Oven
★ Dishwasher
★ Cathedral Ceiling

WE ALSO HAVE 130 OTHER FLOOR PLANS ON YOUR LOT OR OURS-$25,000 TO $75,000

RINGSBERRY HOMES

C. F. SHAWVER CONSTRUCTION CO. INC.

309 Denver Ave., Stuart

Phone 283-7977 Model Home 334-2300

PAINT

CLOSEOUT

GLEEM PAINT

Variety of Paints in

Good Selection of Colors

40% off

BUY NOW FOR GOOD SELECTION

OPEN 7:30 to 5:00 Monday thru Friday

SATURDAY HOURS 7:30 to 4 P.M.

American Hardware Stores

CASA LUMBER

301 East 7th Street at the Railroad, Stuart

Welcome

SEE OUR THREE MODEL HOMES in

Port St. Lucie

COMPARE PRICES and QUALITY

✓ Prima Vista & Riomar
Call Joe Jennings, Your Host

✓ Prima Vista & Hibiscus
(½ mile west of church)
Call Carl Jackson, Your Host

✓ Port St. Lucie Boulevard & Morningside
(Entrance to So. Port St. Lucie)
Call C. B. Felg, Your Hostess

Homesites-Motels-Groves-Acreage Investment Properties

"For The Best In Real Estate"

HOYT C. MURPHY, REALTOR

AFLB

411 N. US 1 461-3250 Ft. Pierce

WORLD WIDE REFERRAL SERVICE

THE PORT ST. LUCIE
MIRROR
VOL. 5, NO. 38, SEPTEMBER 18, 1974 10¢

FACES–New faces seen at Port St. Lucie City Hall are, on the left, Esther Moreau who joined the staff as secretary to City Government, and Donna Baggan, City Hall secretary.

New faces at PSL City Hall

PORT ST LUCIE–As you look around Port St. Lucie all sorts of things are changing. From new roads under construction to new faces at City Hall.

Public Donna Baggan, 24, began her first day at her new position as secretary at City Hall.

She came here from her last job at the Treasure County Planning and Zoning Department in Stuart. Mrs. Baggan will assume the duties of Mrs. Debra Mettler who resigned September 6.

Mrs. Baggan originally came to Florida from Princeton, New Jersey, and lives with her husband, Robert, on Lakehurst Drive, North Port.

Asked how she liked her new job Mrs. Baggan declined as it was her first day on the job, but she did say it's easier working closer to home.

Another new face at City Hall is Esther Moreau, 19, who joined the staff as a secretary to City Government June 10. Also from New Jersey originally, Mrs. Moreau came to Port St. Lucie from Fort Lauderdale.

She lives with her husband, Dennis, on Salida Circle in Florida Pines, North Port St. Lucie.

New management to Hilton

PORT ST LUCIE–Changes continue in the management of General Development Corporation properties. The revised management of the St Lucie Hilton Inn was announced by Robert Teitz, general manager of Port St Lucie.

Mr. Teitz is principal in Inter Island Vacation Industries, Inc. which has been named resort general manager by GDC President Lou Dorfman.

Teitz is moving from manager of the Treasure Island Inn at Great Exuma Bahamas as a part of a management consultant service offered by IVI in conjunct with GDC. The initial contract, according to Seeley, is for four years.

Teitz specializes in hotel-resort restaurant management and consultant services, hotel sales and marketing and management consultant services. He is a Florida corporation.

"There is a broad base of community involvement and support we have not yet reached in this area," Seeley said, "and we hope that Mr. Teitz will be able to provide the leadership to reach the people on the community level as well as streamline the operations of this wonderful resort."

Teitz assumes the position formerly held by Bob Bartholomew.

In other developments GDC announced from Miami that Robert F. Ehrling, planning; Robert F. Moeller, property qualification and Jack D. Suiter, commercial properties have been named vice presidents. Elected assistant vice presidents were Wayne L. Allen, legal; William C. Bevan, Jr., Sebastian Highlands; Douglas Ferguson, Port Charlotte; Richard Koerner, regional sales; Raymond J. Veilleux, budget, and Theodore Weiss, regional sales.

esa to raise IRCC rent

BY DENNIS DOYLE

PORT ST LUCIE–The CESA board of directors unanimously agreed to accept a revised rental agreement with the Indian River Community College for the use of the CESA facility at its Mondays meeting.

The new increase will go into effect Jan. 1 for the college, which currently conducts an estimated 14-15 classes a week for Port St. Lucie residents.

Under the former agreement, the college paid a monthly fee. The new rate proposed by IRCC president Dr. Joseph Friese will be based on the number and length of classes each day.

Funds from the increase will go into effect Jan. 1 for the college, which currently conducts an estimated 14-15 classes a week for Port St. Lucie residents.

Under the former agreement, the college paid a monthly fee. The new rate proposed by IRCC president Dr. Joseph Friese will be based on the number and length of classes each day.

The only other financial support CESA receives is the amount paid by local clubs using the meeting rooms and special events it sponsors.

In an effort to raise money, CESA sponsored benefit fish on Labor Day and barrels, broiler event, due to lack of community support.

In other discussions, the board revealed it wants to get residents interested in CESA. Working in that direction, a committee was formed to seek out one representative from each local organization to make a trip to Port Charlotte and see how its CESA is operated.

An estimated 100 persons are expected to take the tour.

The board also announced a monthly CESA newsletter is currently in the makings in an effort to keep residents informed about the organization.

nt, pass egistration derway

PORT ST LUCIE–Registration for the Punt, Pass and Kick competition continues to roll in, according to Tom Long, supervisor of recreation in St. Lucie County Parks for registration on Friday.

The competition is open to any youngster between the ages 8 thru 13, who can punt, pass or kick a football–or would like to.

Participants will compete only against others their own age, and there is no limit to the number entered in the competition. Each participant will compete in all three events.

Participants, accompanied by a parent or guardian, may register at Sunrise Theatre Company, 1680 North Federal Highway, in Port Pierce.

The program is co-sponsored by the Port St. Lucie County Recreation Board.

For more information call Tom Long.

City Investing offering preferred for GDC stock

PORT ST LUCIE–An offer to purchase the remaining outstanding shares of General Development Corporation common stock has been made by City Investing Company, majority stockholder with 59 per cent of GDC stock or 5.4 million shares.

The merger, accepted in principle by GDC's board of directors, calls for issuance of one share of City Series B preferred stock for each four shares of GDC common stock.

There are approximately 1.8 million shares outstanding of GDC common stock which would call for an issuance of approximately 950,000 shares of City's stock.

The Board of GDC plans to seek counsel of an independent banker to evaluate the fairness of the proposal.

MRS. DO ALLS–The Mrs. Do-Alls who are busy making table favors for the joint installation of officers for the PSL Optimist and Opti-Mrs. Clubs are, left to right, President Marie Power, Pat Johnson, Irene Rokawholding Rose Marie), Vice President Ann Hennold and Betty Auth. The event is scheduled for September 23. Mrs. Powers is showing the first place award presented to the PSL club for being the most outstanding Opti-Mrs. Club in the state in helping an Optimist Club with its program and activities.

$469,550

Council receives record budget

PORT ST LUCIE–Action on a record $469,550 budget will be taken by the Port St. Lucie City Council at its first meeting on October 1.

The proposed budget was presented to the Council by Vice Mayor Franklin Beardsley, last Wednesday.

Beardsley pointed out that the finance committee had been working diligently on the budget. He said that the proposed expenditures are increased just as the expected receipts.

Work on the 1974-75 budget started last July when a $133,000 police budget was presented, an increase of 25 per cent over the present figure.

The city contracts with the St. Lucie County Sheriff's Department for police protection within the city.

Beardsley, the finance officer, noted that some day the city will need its own police department.

The proposed budget includes $25,000 for the hiring of a full-time public safety director.

Increases in construction next year is expected to add about $60,000 to the city's revenue according to the finance officer.

The city has been notified by the county tax assessor's office that the city would be collecting more taxes this year unless it lowered its millage one-half of one-tenth of a mill. Under the 3.1 mills presently levied by the city, collections would be a few thousand dollars higher than last year.

City Attorney Rupert Smith advised the city that failure to lower this millage by the small per cent would constitute a rise in taxes collected and require a public hearing.

Smith said state statute 2.068 which is the law fixing millage requires the hearing. He noted however, the law does not prevent the city from incorporating into the public hearing and that the advertisement of increase is by law and does not mean an increase in the amount of taxes paid by residents.

The proposed budget will be studied by the council for action on October.

Presidents Council meets Thursday

PORT ST. LUCIE–The Presidents Council of Port St. Lucie will hold its regular monthly meeting at the CESA Building on Thursday, September 19 at 2:00 p.m.

Cedric C. Benz, president of the group, will preside.

It is hoped that the heads of all Port St. Lucie organizations as well as the new organizations will be present or send a representative, Benz stated. Matters of importance to all the groups will be discussed.

Durham to address PSL Lions

PORT ST LUCIE–John Durham will be the featured speaker at the Port St. Lucie Lions Club dinner meeting Wednesday, tonight at the CESA Building.

Durham is a noted scholar of Indian culture and mores as well as being an artist. He will speak on Early Florida and Its Indians.

PSL man enlists

PORT ST. LUCIE–George Jeffrey Knapp, son of Mr. and Mrs. John O. Knapp of Port St. Lucie, has enlisted in the U.S. Navy.

Knapp is currently attending recruit training at Orlando for nine weeks. Upon completion of boot camp, he will be granted up to 14 days leave.

One county runoff, October 1

PORT ST LUCIE–A runoff to decide the Democratic challenger for School Board District 3 seat will be held Oct. 1 between incumbent Gerald Weatherington and challenger Jeff Furst, according to St. Lucie County Supervisor of Elections James Brooks.

Brooks said there will be some statewide races on the ballot but predicted another low interest election. Only 29 per cent of the voters went to the polls in the Sept. 10 primary.

Absentee ballots 311 were counted the day after the primary and Brooks said they failed to change the primary standings.

Official tallies in the county races include County Commission, District 2 P.E. Green 2,860, R.E. Brooks 2,004.

County commission, District 4 Marjorie Silver Adler, defeated George Power, 2,264 to 2,034.

School Board, District 3 Jeff Furst, 3,380, Gordon Schuster, 1,085, Gerald Weatherington, 1,858, District 5 Samuel Gaines, 3,063 to Jack Gore, 1,776.

STRONG MEET–Members of six lodges of the Sons of Norway met last weekend at the St. Lucie Hilton Inn to discuss plans for Leif Erikson Day. Left tonight are Norman Sabo, Zone 8 representative from Ft. Myers; Joan Lee Leif Erikson Day chairman; and Bjarne Eskevik, Area District vice president of Sons of Norway.

Top Viking plans to attend Leif Erikson Day festivities

JENSEN BEACH–Members of six lodges of the Sons of Norway in Florida gathered last weekend at the St. Lucie Hilton to finalize plans for Leif Erikson Day in Jensen Beach on October 5 and it was learned that Jan Hendrickson, National Supreme Director, and S/N will attend the celebration.

Members of lodges in Ft. Myers, Miami, Ft. Lauderdale, Jacksonville, Orlando and the local host lodge Jensen Beach-Ft. Pierce met to outline the big day festival where 300 members from throughout the United States will be on hand to commemorate the landing of Leif Erikson on American in 1002 A.D.

The first day, October 5 is the S/N day with members gathering at the St. Lucie Hilton Inn for social activities that will include a dinner-dance featuring Carl Iverson's Orchestra in the convention hall. Activities for the younger members center around the ballroom, golf course and tennis courts.

Sunday, October 6 is the public day when the S/N members wear their colorful Scandia native costumes, to the Jensen Beach Causeway for an afternoon of celebration.

The now famous pageant, re-enacting the landing, will be held with Vikings and Indians following the historical landing to the letter, wearing locally made costumes that are authentic in design.

The actual landing will be from three 100-year-old Norwegian boats that are rarred by three lodges. The boats were brought to the United States by ship, and even the oars are authentic. Scandinavian Air Service brings replacement oars from Norway where active oarsmen break them in competition racing.

This year the United States Navy Band will give a concert and the authentic Norseman Trio will play Scandinavian music for public dancing.

There will be booths selling souvenirs from Norway, sandwiches, and locally made Norwegian handicrafts.

One highlight of the day is the race between using S/N members for the Florida Cup. The young crews sail and row the six man boats on a prepared course.

Juan Lee and Lynn Nelson are co-chairmen of the day. The local president is George Lewis, designer of the Viking costumes.

Fund raising list recommendations

PORT ST LUCIE–Recommendations for a fund raising campaign were given to the CESA board of directors at its last meeting.

Dilement A. Bramley Jr. chairman of the Associations Finance Committee, cautioned directors not to embark on any campaign to raise funds without first meeting some requirements suggested by the committee.

Bramley said that the committee felt that it would not be prudent for CESA to commit itself above $50,000 without meeting some conditions, including:

1. The board make immediate plans to collect a portion of the present goal of $200,000.

2. The committee recommends that the directors not appoint a campaign committee for the fund drive as it would be too cumbersom. A manager or chairman of the fund should be appointed.

3. A professional public relations man should be obtained to aid in the publicizing of the campaign. However, it is not necessary to have to go to the expense of hiring a full-time person or an agency since there must be someone in the community with experience who might come forward and lend his expertise.

4. The directors should not announce or decide on any date for the start of the building fund campaign until all the recommendations are accepted and 100 per cent of the needed volunteers have been enlisted.

Bramley said that the association could make use of approximately $30,000 of $50,000 in short term treasury notes maturing this month as well as an estimated $30,000 of $25,000 of pledges as yet not collected.

The finance committee's recommendations as well as those of the fund raising committee and the building committee are now under consideration by the directors.

Elisa Thompson honored by Junior Women

STUART—Elisa Jane Thompson, winner of the Junior Women's Club of Stuart scholarship, was honored Monday night, September 9, at the club's first regular meeting of the season.

Miss Thompson is a 1974 graduate of Martin County High School. She will be attending Florida Technological University in Orlando where she will major in medical technology. Having recently taken part in the College Level Exemption Program (CLEP), she will start this fall as a sophomore.

The club's Education Department presented her with a thesaurus and members showered her with items she will need for school. Also honored was her mother, Mrs. John Sprunger.

Junior Jewel for September was Sandra Brown, so named by President Linda Talbot for her work on the political rally.

Mrs. Kathy Meyers was welcomed as a member. She transferred from the Hilton Manor Club.

Mrs. Karen Cargill was reinstated as an active member.

Guests and prospective members in attendance were: Pat Smith, Vivian Parant, Edan Carrier, Kathy Green, Bonnie Larson, Jean Gormley, Kathy Stout, and Susan West.

Olga Robinson, Christmas parade chairman, reported that there will be some exciting new additions to the parade this year. The parade will be held on Saturday, December 14, 6:00 p.m. Mrs. Robinson is hoping that many of the flats will be illuminated, adding to the glamour of a night parade.

Members enjoyed getting together again after their "restful" summer—the "restful" summer which consisted of a party for the children participating in the summer reading program at the library, a rummage sale, volunteer work at the Open Door School, and a successful political rally!

Introduction to 'TM' is offered

JENSEN BEACH—The public is invited to an introductory lecture on Transcendental Meditation (TM) on Monday, September 23 at 8:00 p.m. in the Harry Hoke Community Room, Jensen Beach.

TM, a simple and natural technique for genuine deep rest and spontaneous, unfolding mental potential, was introduced over sixteen years ago by Maharishi Mahesh Yogi. Now practitioners of the technique number more than 600,000 in the United States alone.

One reason cited for the interest in TM is the real results enjoyed by those who practice the technique. More important to many people, however, is the science of creative intelligence, verification of which has come about in the last five years.

Research completed at such institutions as Harvard Medical School and Stanford Research Institute have shown that during the practice of TM, the individual spontaneously and naturally achieves a state of deep rest and relaxation while mentally he remains awake and alert.

The latest psychological and physiological research studies will be discussed by trained teachers of TM at the September 23rd meeting.

Cake decorating

STUART—The Stuart Recreation Department is announcing the continuation of its cake decorating program.

The course will be taught by Gena Hall, a teacher with the Martin County Schools and an experienced cake decorator.

The program will begin on Thursday, September 19 at 7:00 p.m. until 9:30 p.m. at the Stuart Youth Center on North Flagler Drive. It will continue for eight weeks.

The class will be limited to 15 people so register now. Cost of instruction is $10 for eight lessons.

For the convenience of the class, complete cake decorating kits may be purchased at the Stuart Youth Center for $2.00.

For information call the Stuart Youth Center at 287-2500.

GIFTS and Greeting Cards
...Mean So Much More
IVY GIFT SHOP
BOB and KATHY KRAHN
220 E. Ocean Boulevard
Stuart, Fla. 33494

THE NEW! And Most Exciting!
RAMADA INN
OF STUART
1200 S. FEDERAL HWY. PHONE 287-8500
THE GALLEON LOUNGE
PRESENTS
From the Ramada Inn's Circuit Coast to Coast
THE FABULOUS!!!!!
THE SENSATIONAL!!!!!
IN PERSON!!!!!
THE IRRESISTIBLE...
"COLLINS COINS"
APPEARING NIGHTLY TUES SUN
GETTING TO KNOW YOU HAPPY HOUR
HAPPY HOUR
MON.-FRI. 5 to 7
Hot Hors d'oeuvres
80 Drinks
$1.25 Cover Charge Tues. Wed. Thurs. & Sunday
Cover Charge $2.00 Fri. & Sat.

SUN & MOON
Chinese or American Cuisine
EAT IN OR TAKE OUT
WE CATER TO PARTIES
Hours: 11:30 to 9:30 p.m.
464-8989 461-9795
2510 S. Federal Hwy
(US1) Ft. Pierce
Across street from Sears Town Shopping Center

Royal Lion Restaurant
SERVING DAILY (EXCEPT MONDAY)
5 P.M. 'TIL MIDNIGHT
SUNDAY 5 P.M. 'TIL 10 P.M.
OWNED and OPERATED BY
Mr. and Mrs. "Skeeter" Kimmel
YOUR HOSTESS
Mrs. Kimmel
Late Snacks
Served 10 P.M. to 12
Tuesday thru Saturday
The Nostalgic Music of
JAY LEE
At The Piano Nightly In The Lounge
Tues. thru Sat. 9 'til 12
Village Square, Tequesta

St. Lucie Hilton
COUNTRY CLUB RESORT
SUNDAY BRUNCH
Serving from noon to 2:30 p.m.-$4.75 per person
SATURDAY NITE BUFFET
Serving from 6 pm to 10 pm - $8.75 per person
Fabulous Feasting!
Reservations 334-4400 or 878-1004
The Hilton is FUN CENTER
The Spotlight is shining on
THE TONY GRIFFIN DUO
Appearing Nightly in the Saints'n' Sinners Lounge

It took him 12 years to learn how to play. It'll take you only one game to learn how to win.
Learning to play Jai-Alai from your seat is a whole lot easier than learning to play it on the court.
All it takes is a little luck, a few bucks and a good set of lungs to cheer on the winner.
It shouldn't take you more than one game to understand what's happening. It's a lot like hand ball. Only 100 times faster and much more exciting.
It's a sure bet you never watched anything more fantastic.
And whether you win a Perfecta, Quiniela, Big Q or Double the thrill is always the same. Unbeatable.
Come out and try Jai-Alai. If you're looking for the time of your life, you can't lose.
FT. PIERCE JAI-ALAI
Action from 7:30 PM Mon. thru Fri. 7 PM Saturdays, matinees 12 noon Mon., Wed. & Sat. Reserved Seats from $2[illegible] tax & parimutuel included. Reservations: Call 464-7500. On Kings Hwy., one mile North of the Fort Pierce Turnpike Exit. This insert No. 18.
Fort Pierce Jai-Alai, a subsidiary of World Jai-Alai Inc.
FT. PIERCE JAI-ALAI, A SUBSIDIARY OF WORLD JAI-ALAI, INC.

Florida's Best Weekly Newspaper

THE JENSEN BEACH
MIRROR

Harvey-Jefferson

VOL. 15, NO 29, SEPTEMBER 25, 1974 10¢

SCHOOL CROSSING–Jensen Beach Elementary School PTA secretary and publicity chairman Mrs. Richard Grant and her two children Dick, 6, and Sarah, 4, are happy to have the new traffic signals and school crossing signs at the commercial and Savanna intersection. The PTA got more than 600 signatures on petitions urging the County Commission to install signals and commissioners to take action.

One GOP local race, October 10

JENSEN BEACH–Except for a you drop out of the race squabble there has not been any controversy on the Martin County political scene since the Sept 10 primary.

Since neither Ed Harvey or Joan Jefferson dropped out of the race Republican voters will pick the one which will oppose Maggy Hurchalla in the November election.

Republicans will make the selection in the Tuesday Oct 1 runoff primary.

It is the only local race, but Democrats will go to the polls to select their party nominees in the U.S. Senate race between Bill Gunter and Dick Stone and three state races.

In the Secretary of State runoff Beverly Dozier faces Bruce Smathers. Dori Dubbers is opposed by John Jordon in the State Senate District 28 race, and Fred Dickenson is opposed to Gerald Lewis.

Since the Sept 10 primary it has been reported from time to time that Mrs. Jefferson urged Harvey to drop out of the race. However Mrs. Jefferson, whose husband is an architect, claims that while the absentee ballots were being counted that if it were not for loyalty to his supporters he would drop out of the race.

Harvey a builder led the ticket in the primary with Mrs. Jefferson second. There were two others in the race for District 4 County Commission.

The winner Tuesday will face Mrs. Hurchalla who defeated incumbent Commission Chairman Dr. Ed Geary.

Total registration for the primary is more than 23,100, but the absentee voter interest in the runoff is not as active as it had been for the Sept. 10 primary.

The supervisor of elections' office reported that only 54 absentee ballots have been requested for the runoff, 41 Republicans and 13 Democrats. In the first primary more than 600 absentee ballots were sent out.

700 students

FIT opens third year

JENSEN BEACH–Jensen Beach campus of Florida Institute of Technology begins its third year this week with an anticipated enrollment of 700 about 100 more students than were on campus last fall.

After a faculty meeting Tuesday morning Sept 24 Dean Ernest Tenny welcomed new and transfer students Wednesday in the college auditorium.

The Wednesday schedule also included a description of academic areas and introductions of faculty and staff by Peter Navarretta, director of student affairs.

The 700 enrollment figure includes the graduate program, night classes, real estate classes and other programs extending to Navarretta.

He also noted that while the dormitories will house 413 students, many of the junior and senior students are eligible to live off campus.

Navarretta said that the college has 53 full time faculty members, plus, or an increase of eight over last year.

There are many activities scheduled for the students before all classes begin on Oct 1.

There will be club meetings, sessions with department heads, social gatherings at Stadium Courtyard, a picnic scheduled for Saturday, Sept 28.

A welcome night is planned at the cafeteria Thursday, Sept 26 at 8 p.m. and a barbecue at the pool at 4 p.m. Saturday, Sept 28.

While FIT's School of Marine and Environmental Technology is only beginning its third year in Jensen Beach college officials noted that many programs are expanding, and a new class will begin.

Dean Teates noted that the first class in medical technology will begin this fall.

The dean noted that one of the unusual features of the new program is the establishment of a simulated clinical laboratory on the campus containing the latest automated equipment where students will supplement their academic work with practical experience.

Summer programs also are held in marine and environmental studies. High school and college age students attended seminars at Grand Cayman. Students spent time at FIT campus and completed the courses at Grand Cayman.

BUSY TIME–At a busy time at Florida Institute of Technology in Jensen Beach Dr. Debbie Harris (exceptional and sci-fi board) spends her FIT opens its third year of operation this week.

FIT plans major expansion

(See page 1-B)

Dennis Doyle is named photo editor of The Mirror

JENSEN BEACH–P Dennis Doyle has been named photo editor of The three newspapers. It was announced by Richard E. Campbell, editor who has been associated with The since his college days at St College in 1968, when he assisted publication of college stories and . He worked part-time, assist[ing] in the photo department and the mail room.

Since then Doyle's photography has been a regular production of The Mirror and in 1971 won second place for "Best News Picture" in the Florida Press Association better newspapers contest.

His treatment of news and feature photographs has steadily improved and we feel it is time to let him expand into areas of feature photography that will add to the quality of The Mirror, Campbell said.

Doyle was editor of the first newspaper produced by St. Joseph College in 1968 and produced the first yearbook for that college in 1969. He wrote "St. Joseph College News," a column for The Mirror.

A member of the Jensen Beach Chamber of Commerce and the Martin County Taxpayers Association, Doyle lives at 2000 SE Fairmont Street, Stuart.

He was born in Jersey City, N.J. and worked for the Bergen County Record for three years before coming to Florida to attend college.

DENNIS DOYLE
Photo Editor

Planner's ouster comes to vote

STUART–A move to demote Martin County planner failed by one vote at last week's County Commission meeting.

Commissioner Chairman Ed Geary suggested that Leonard, who has been director of planning for two years, be demoted to the post of environmental planner.

Commissioner John Kiernan said that Leonard doesn't have the rapport to work with the public and said that he had complaints to the effect that Leonard is rude.

Fort Pierce/Hutchinson Island council of Commissioners Roger Howers, Ross Philbrick and others will seek out the various complaints that have been registered against Leonard and the Planning Department.

Dr. Geary said the committee expects to review Leonard's activities within the next two weeks.

He has been functioning as a department head, Dr. Geary said.

Commissioner Philbrick also expressed dissatisfaction with the county planning but called for more study before action is taken.

Dr. Geary and Kiernan voted for immediate demotion and the other commissioners voted against it.

The subject is to be discussed again at a special meeting Oct. 8.

Leonard presently earns about $13,000 but in the new budget he has requested $17,000. The new post of environmental [illegible] would pay $12,000.

Under the new budget the Planning Department has $150,000 earmarked.

Re-call petition is a rumor

JENSEN BEACH–The rumor floating around the communists and Martin County courthouse that a recall petition against Commissioner Ross Philbrick is nothing but a rumor.

If anyone has a petition or is thinking of circulating a petition recalling a Martin county official their time could be better used by going to the polls on election day.

State Rep. Chuck Nergard who represents the Jensen Beach area said Tuesday that the last session of the legislature passed a recall bill which is effective Oct. 1.

However the bill only applies to municipalities and charter county governments according to Nergard.

This does not apply to Martin County.

The recall petition rumor started last week when an unidentified person asked a county official about procedures for recalling a county official.

Commissioner Philbrick is on vacation and could not be reached for comment on the petition rumor.

New budget gets temporary ok

JENSEN BEACH–A temporary $6 million budget which included $4.9 million and $1.1 million has been adopted by Martin County Commission and will go into effect Oct. 1.

But the budget will be in effect only until the tax roll for this year is completed and a permanent budget is drawn up and adopted.

The tax roll is late this year because of a reassessment project that did not get under way until last year.

The budget also has $750,000 for St. Lucie Inlet improvement.

Commission Chairman Dr. Ed Geary's proposal to remove inlet funds from the budget was voted down by other commissioners. The Chairman doubted that the project would become a reality until the 1977 or 1978 budget.

Commission Chairman Dr. Ed Geary's proposal to remove inlet funds from the budget was voted down by other commissioners. The Chairman doubted that the project would become a reality until the 1977 or 1978 budget.

Dr. Geary recommended deleting the inlet money completely or reducing it by $100,000 with that amount going toward the library and community pool projects.

Last year the county raised $464,000 toward its $1.2 million share of the hoped for $5 million federal inlet improvement project.

The county is adding $268,000 to its inlet improvement fund in the new budget.

Commissioner John Kiernan recommended that interest earned on the inlet fund be set aside for a library extension and community pool, about $100,000.

Commissioner Timer Powers agreed with Kiernan, but noted that the inlet money probably will have to be diverted temporarily to county operations late this year because the tax roll is not ready. He noted that the tax bills will go out late, and the county will have to pay for its operations late this year from this year's cash carryover.

Major budget increases over last year [illegible] toward the Sheriff's Department [illegible] Health Department and Mosquito Control Department and the county rescue equipment.

Firemen water island

JENSEN BEACH–Firechief Ran[illegible] Agency and the Jensen Beach Fire Department are always [illegible] the spot to help with commu[illegible] projects. This readiness was [illegible] in a unique way this week [illegible] they moved their Tuesday [illegible] fire drill to Hutchinson Island [illegible] the model strips landscaped [illegible] County High School students [illegible] in September, the students [illegible] nearly 200 seagrapes and trees [illegible] the supervision of the "Save Our [illegible] landscaping committee [illegible] the problem was watering the [illegible] every second day for three [illegible] it did not rain, and for two [illegible] weeks it did not rain.

[illegible] necessary to hook up a 200 foot [illegible] hoseline 12, with Mr. Pyle's [illegible] for "Tiger Shores". Then it [illegible] be taken to the Evinrude beach [illegible] where it was hooked up, then [illegible] over the 100-foot Kiplinger [illegible] strip, to hand water the [illegible] forrest" strip.

[illegible] volunteer juniors who were [illegible] the work started to develop [illegible] on their arms and legs, so it was [illegible] to terminate their activities [illegible] deep appreciation for their [illegible] work.

[illegible] Fletcher, executive vice [illegible] of the "Save Our Beaches" [illegible] and Ed Behrens, both [illegible] of the landscaping committee [illegible] would have to do the watering [illegible] until the rains came.

[illegible] learned last week that the Jensen Beach Fire Department conducts volunteer field fire drills twice a month. He contacted Chief Spinney explained his problem and the Chief agreed to hold the next fire drill on both strips. This was done on Tuesday, September 24.

The volunteers brought one large truck and one water truck for the drill and performed their duties as though they were fighting brush fires on the strips, giving the thirsty plants a good soaking.

Fletcher said this final watering completed the three week project and that by now all the plants should be sufficiently well rooted to take care of themselves.

Got a problem? Call the JBVFD!

Fishing pier is repaired

JENSEN BEACH–Temporary repairs have been made to the Jensen Beach Causeway fishing pier, according to the Jensen Beach Chamber of Commerce.

A two-man committee of Frank Pierce and Roland Simes were appointed to inspect the pier and make recommendations for repairs.

They reported that lumber has been ordered, and permanent repairs will be made in the near future.

SAVANNA SURFACE–Savanna Road, from Commercial Street to Silver Maple Street, got a nice, new, smooth surface Tuesday. Dickerson, Inc. of Stuart, did the $7,000 resurfacing and leveling of the half-mile stretch of road for Martin County. A contract for the project was signed just a few days ago.

Martin County, PB Gardens play hotly contested opener

T DONNIE WILKIE

STUART–Five seconds to go. The score's tied 6-6 and you're on your own 11 yard line. Your team's ranked number 8 in the state of Florida.

What do you call? Should you throw a sideline pass to stop the clock, and then go for it all? should you try a draw and hope for the best? Maybe you should throw the long pass. Or should you simply let the clock run out and settle for the tie?

This was the problem facing Palm Beach Gardens quarterback Mike Shirey at Long Field Friday night. He made the call: a pass, and it turned into disaster.

The Martin County running attack paced the Tigers in the game. Carl Thomas and Eddie Jones were the runners who kept the Tigers in the game, and they deserve a lot of credit.

At the end of three quarters, there was no score. But then Palm Beach Gardens broke through with a four-play, 75 yard scoring drive that ended with a 53 yard scoring pass from Shirey to Bruce Bivins, brother of last year's high school sensation Dano Bivins. It was at this juncture that the Gardens band began to play taps for Martin County.

But all was not lost for the Tigers. They took the ball at their own 33, and marched downfield on eight plays for 67 yards and a touchdown. The score came on a one yard plunge by Carl Thomas. But the extra point went astray and the score was knotted at six each with 7:30 to go in the game.

The score stayed the same until the situation mentioned earlier. With 5 seconds left, the Tigers' Thomas, Gary Graham, and Gary Houston tackled quarterback Shirey in the end zone for a safety. The capacity crowd went absolutely berserk when it happened, and many fans were stunned in disbelief.

For the Tigers, it's on to Twin Lakes this Friday. A win there could put them in the state ratings.

BOWLING TROPHIES–Holding trophies won in the Martin County Woman's Bowling Association are, from left, Gilda Pogonovich, high series 674; Etta Rojt, high game 245; and Elene Hubbard, high average 173.

AWARDS–Winners in the Martin County Woman's ...ling Association are, from left, Delores Palmessa, high ... series 629; Etta Rojt, high game 244; Gilda Pogonovich, ... state 600 club award 664; and Mary Smith, state club award 624.

Art exhibition is planned

STUART–Art Associates of Martin County will present its Gallery Group one art exhibition in a preview for members and invited guests at the Stuart National Bank on Friday, Oct. 11, from 5 to 7 p.m. After the preview, the show will be open to the public during business hours at the bank from Oct. 14 to Nov. 8.

Gallery Group One is made up of 24 Art Associates members who are actively involved in the local art scene. They are Phyllis Athy, Ruth Bowman, Ray Bunker, Horace Cole, Anne Callan, Leo Chylack, Mahlon Cline, Iola Connolly, Marguerite Duston, Betty Eisenauer, Faustena Fredel, Jean McClung, Fred Meissner, Peggy Meissner, Marion Nichols, Justina Pettit, Donna Privateer, Madelene Reheuser, Lyn Schreiber, Virginia Spencer, Dorothy Stafford, Al Termini, Dora Thurston, Helen Terry.

Each artist will hang one work and the show will be judged by members at the preview.

Certificates of award will be given for the best work in each of four areas: (1) best composition, (2) best use of color, (3) most original concept, and (4) technical proficiency.

Cobblers'25.

Are More LOVE than LEATHER!

See them at STUART DEPARTMENT STORE

M.M.H. Auxiliary to hear about acupuncture

...m ART- A general meeting of the ...rtin Memorial Hospital Auxiliary ...d be held at 1:30 p.m. Oct. 7 in the ...ommunity Room of the First National ...nk and Trust Co.

...d Stanton Maxey, M.D., will be the ...ak speaker and discuss acupuncture. ...Marge Bishop, president of the group ...ges all members to attend this first ...eeting of the new year.

...ts Merle Phillips, awards chair- ...man, will present service pins to the following:

Connie Bauman for 4000 hours of service; Isabelle Taylor for 4000 hours; Arletta Johnson for 3000 hours; Adelaide Roessler, Mimi Perry and Esther Rudderow for 2000 hours.

One thousand hour pins will be awarded to Lillian Sebright, Mary Carroll, Mary Lammers, and to three Auxiliettes, Arthur Heuse, Marvin Johnson and William Weiss.

With the opening of new service areas at the hospital, the auxiliary needs more volunteers. Ann Hudson will be happy to answer any questions that a prospective volunteer may have. Her number is 287-3319. Art Heuse, Auxiliette chairman, can be reached at 287-3755.

The Auxiliary declares, "There is a place for you to help the Auxiliary and Martin Memorial Hospital. Volunteer your services today."

...END-A set of GM car keys on an ...ported green tag in front of the ...ines Movie office on Commercial ...et.

Weather this week

SEPT	HI	LO	RAIN
17	89	70	0.00
18	89	72	0.00
19	89	70	0.00
20	90	74	0.03
21	87	72	1.14
22	89	73	0.03
23	88	72	0.00

JENSEN BEACH BANK

PAYS THE HIGHEST INTEREST RATES PERMISSIBLE BY REGULATORY AUTHORITIES TO ITS SAVINGS CUSTOMERS

PASSBOOK SAVINGS 5%

CERTIFICATES OF DEPOSIT

90 days to 1 year	(Min. $1,000)	5½%
1-2½ years	(Min. $1,000)	6%
2½ years and over	(Min. $1,000)	6½%
90 Days and over	(Over $100,000)	

RATE OPEN TO NEGOTIATION

Under Federal Regulations, withdrawals are permitted with consent of Bank, from new Certificates of Deposit before maturity provided the interest rate is reduced to the regular savings passbook rate (currently 5 percent) and three months' interest is forfeited or, if the length of time funds have been on deposit is less than three months.

BANK FRIDAY NIGHT 'TIL 7 p.m.

Mon.-Thurs. 9 a.m. - 2 p.m.
Friday 9 a.m.-2 p.m. and 4-7 p.m.
Drive-In Windows
8:30 - 4 p.m. Daily Fridays 'til 7

TWELVE BANK SERVICES WITH NO SERVICE CHARGE AND NO MINIMUM BALANCE FOR ONLY $2 A MONTH

First Bancshares Banks
We'd do anything for you.

Jensen Beach Bank
Commercial Street, Jensen Beach, Florida 33457 (305) 334-4900

Column 1

OFFICIAL BALLOT
SECOND PRIMARY
Martin County, Florida
October 1, 1974
DEMOCRATIC

Congressional

United States Senator
(Vote for One)
Bill GUNTER
Richard (Dick) STONE

State

Secretary of State
(Vote for One)
Beverly F. DOZIER
Bruce A. SMATHERS

Comptroller
(Vote for One)
Fred O. (Bud) DICKINSON
Gerald (Jerry) LEWIS

Legislative

State Senator
28th Senatorial District
(Vote for One)
Don C. CHILDERS
John JORDAN

Column 2

OFFICIAL BALLOT
SECOND PRIMARY
Martin County, Florida
October 1, 1974
REPUBLICAN

County

County Commissioner
District 4
(Vote for One)
Edward G. HARVEY
Joan Shirley JEFFERSON

1ST TURN SWITCH RIGHT TO CLOSE CURTAINS
2ND MARK YOUR BALLOT AND LEAVE MARKS SHOWING →
3RD TURN SWITCH LEFT
WARNING—YOUR ☒ MARKS MUST BE SHOWING FOR VOTE TO REGISTER

SAMPLE BALLOT
Instructions to Voters

In compliance with Florida statutes, publication of the sample Ballot made by the Board of County Commission of Martin County.
October 1, 1974

GREAT 1ST AMERICAN CELEBRATION

FREE GIFTS

IT'S AMERICAN SECURITY BANK'S FIRST ANNIVERSARY AND WE WANT YOU TO JOIN OUR GREAT FIRST AMERICAN CELEBRATION. COME BY AMERICAN SECURITY OR OUR AFFILIATE, FIRST NATIONAL BANK AND TRUST COMPANY OF STUART AND SELECT YOUR FREE GIFT FROM THE SELECTION BELOW WHEN YOU DEPOSIT:

$500 OR MORE INTO CHECKING OR SAVINGS

Rectangle Kitchen Clock

Scallop Kitchen Clock

Luminous Dial Alarm Clock

Heating Pad

$1000 OR MORE INTO CHECKING, SAVINGS OR CERTIFICATES OF DEPOSIT

Gilded Wall Clock

Gentle Coolness Rechargeable Fan

24 Hour Plug-In Time

$5000 OR MORE INTO CHECKING, SAVINGS OR CERTIFICATES OF DEPOSIT

Automatic Coffee Maker

Steam & Dry Iron

Automatic Can Opener & Knife Sharpener

Electric Slicing Knife

Marble Alarm Clock

Deluxe Portable Mixer

Two-Slice Toaster

Mist Styling Comb

Digital Clock

1/4" Drill

Black & Decker

THAT LITTLE SOMETHING EXTRA

Instead of a free gift, you qualify for these special discount purchases—according to the amount deposited.

	$500	$1000	$5000	Add $100 more
Radio	8.95	6.95	1.95	13.45
Hair Dryer	19.95	17.95	12.95	24.45
Waffle Iron	23.95	21.95	16.95	28.45
Toaster Oven	26.95	24.95	19.95	31.45

Plus sales tax

AMERICAN SECURITY BANK OF MARTIN COUNTY
FIRST NATIONAL BANK AND TRUST COMPANY OF STUART
Affiliates
Members FDIC

Transfer your accounts now for free gifts.

Pine Cones

BY BOB RAMSEY

how this-after about three of the summer doldrums, heat, and palmetto bugs, Pinelake Village finally came to life with a meeting on September 5th to lay the groundwork for a social program in what begins to look like one of the fastest growing mobile home parks in the area.

With Gene Gray presiding at what turned out to be a wonderful turnout of residents, an outline was drawn, with suggestions drawn from the membership of the Social Group. While it may have looked as though everyone would sit on their hands for awhile, it took about two minutes for the ship to hit the sand and then things really got rolling. The result being the birth of a very comprehensive program for the Fall and Winter seasons, even up to Christmas and New Years' parties and on into 1975.

While the scheduling is by no way complete, we try to show some of the activities which will be taking place in our new rec hall of which we are all so proud, such as: shuffleboard, bingo, all types of crafts, pot lucks, Bible study, round dancing and special events planned especially for weekends. While this may seem to be old hat to some, it is within the "Special Events" department, where a combined effort on the part of everyone in the park will bring out the best in all the residents. From a casual observation, you can deduce that these dames are itching to get at decorations and party layout, so don't be surprised if the crush at the doors and the demands for tickets will require stretchers and smelling salts before it is over. We are relatively small now, but Oh Boy, are we growing! The units are moving in every day, and this poor soul will take the plunge and predict that spaces will be at a premium this time next year. No bets, just prediction.

Now a thus for a first (I hope)—Sometime during the month of November, a full fledged pool tournament will be held with participants being drawn not only from the hot shots already in the park, but those defected to the North during the hot months. It has been agreed that if they all return on or about October 15th, they will be given a blanket amnesty provided they grab hold of some of the work as soon as they hit the gate. All pool "hustlers" keep out!

This column is anxious to have any and all social notes which may be dropped off at Lot No. 46 or given to Rachael La Cluyse to be passed on. It is suggested that they be gathered at any of the coffee klatches that are now going on.

To roughly bring things up to date as an example: Rita and Bob Palmer no sooner got settled in the park when they faced a big wedding of their son who was married during the weekend, will honeymoon in Virginia, and then go to a permanent Army assignment in Hawaii. What a way to go!

+ + +

Helen and John R. Davis of Riverdale, Md., visited Mary Grau during the past week. Helen is Mary Grau's sister. They had a family reunion at the rec hall Sunday, Sept. 8th. Included were: Helen and Kevin McKillop, daughter and son-in-law of Mary, and their children, Ann Marie, Donna, Kevin Jr., Linda and Mark. Also present were Mrs. M. Ruth Fullerton and her son Ken.

+ + +

So, keep those telephone calls and cards coming in. We need them all. To everyone in the area in the market for what Pinelake Village has to offer, an invitation to look us over is extended. Ask for Dennis. He will be glad to show you around.

A special note of thanks to Sharon Tiltoe for a very difficult job she did in trying to report the news when about the only thing that was going on was the bull frogs talking at the ducks on the lake. Oh yes, we have ducks, too. Come look at them. See you next time—

Universal light and truth basics tonight

JENSEN BEACH—The Temple of Living Universal Light and Truth is starting basic teaching of God, Man and Being tonight, September 25, at 7 p.m. in the Harry Hoke Memorial Room Jensen Beach.

Teaching the course will be the Reverend Doctor Gae

D & M News Notes

MILDRED STINNETT
334-4486

We extend a greating Welcome Home to Nina and Cecil McWilliams. Lucy and Babe Adamson, Darlene and Herman Patnaude, and Mrs. Tweedt. The McWilliams and Adamsons travelled together visiting many interesting places on their way down from the North.

The Patnaudes were happy to be with some of their children, and with Juanita and Bob Brouillette, Darlene's sister and brother-in-law, in Momence, Illinois.

Mrs. Tweedt, who has been caring for her ill mother received from Enid her husband and their extraordinary bird, Pepper, a hearty welcome. Now, when Pepper says, "Alice, clean up this cage," Alice will be there to oblige.

+ + +

Lois and Don, Jane and Marvin Wininger recently hosted another Wininger brother, Dennis and his wife Ruth, then their friends Lee and Lavonne Wilder and their daughter Vicki, all of whom are from Paoli, Indiana. Vicki made good use of Jane's three-wheel bike, and accompanied some of our nocturnal walkers around the park.

+ + +

Agnes and Art Surrency have acquired a shiny new carport and their car looks quite at home in it already.

+ + +

Hosea Lindsey will celebrate her 80th birthday on September 24, and all and sundry wish her continued good health and happiness.

+ + +

By the time you read this column, Nettie Keeler will have returned from a very active and fun-filled summer visiting her sons, her sister who lives in upper New York state, and many friends in various other states.

+ + +

Elfriede Wininger had a birthday September 15, and her husband Noble took her out for a big steak dinner. They had also hoped to celebrate by accepting delivery of their new double-wide mobile home, but Fate decreed otherwise. The one-day delay only served to whet their anticipation, and they looked forward to seeing it placed on the lot formerly occupied by the Palms.

+ + +

Esther and George Grindles flew down from Newark, New Jersey on the 19th, and were glad to be home after an absence of a month. They visited with their daughter and son-in-law, Marion and Harry Morris in Lakewood, and attended the marriage of their granddaughter who is now Mrs. Joseph Tilone. Esther reports that the wedding was as lovely as the bride and that a reception for 100 guests was held in the Knights of Columbus Hall after the ceremony, and everybody had a ball.

AYCOCK FUNERAL HOME
STUART 287-1717 — G. WADE AYCOCK, RICHARD V. MOSELY Funeral Directors — JENSEN 334-1200

SUNRISE MUSIC CO.
Grant's Plaza 1900 So. US 1
Stuart
Business Hours
Mon. - Thurs. & Sat. 10-7 P.M.
Fri. 10 'til 9 P.M.
Sunday closed 'til future notice
RADIO SHACK DEALER

JENSEN BEACH COMMUNITY CHURCH
Skyline Drive
Serving All Faiths
334-0716
Starting
September 15th
2 Services
A.M. and 11 A.M.
Donald E. Johnson
Pastor
Norman G. Kehrli
Assistant Pastor
Nursery Provided

Fleur-de-Lis
Boutique

We Are
Photo
SPECIALISTS
Can Help You
Better Photos
can find the Answer
your Photo
blems and We
not Expensive Try
Print Service
SOUTHERN PHOTO SUPPLY
Pierce
GRANT PLAZA
Phone 464-0817

To All My Friends And Customers
WES HUNTER
WES HUNTER
I am pleased to announce that I am now associated with Ken Perona Oldsmobile of Ft. Pierce giving you the same service and considerations to which you are entitled and deserve. Stop by or call and say 'Hello!'
Wes Hunter
KEN PERONA OLDSMOBILE
Federal Hwy. Ft. Pierce, Fla. Phone 461-5650
HOME OF KPO DEAL

EAGLE
FAMILY DISCOUNT STORES
3 Big Days-Thurs., Fri. & Sat.
Open Sundays 11 to 6 p.m., daily 9 to 9
Shop Eagle...save money, gets and time!
WHY PAY MORE? SAVE 13% to 44%
MEN'S FAMOUS MAKER DOUBLE KNIT SLACKS 5.88
EAGLE 9V BATTERIES 15¢
WALNUT RECORD CABINET 10.00
14 OZ. JOHNSON PLEDGE 1.09
ISLAND SUN APPLE SAUCE 3/88¢
MEN'S SHORT SLEEVE SHIRTS 2.56
MISSES' POLYESTER FLARES 4.96
POPULAR PARATROOP BOOT 12.94
EAGLE HEADPHONE RADIO 7.94
HEAVY DUTY BRAKE FLUID 88¢
18-GALLON GARBAGE CAN 2.46
CAST IRON SKILLET SET 4.93
MEN'S COTTON T-SHIRTS 66¢
WOMEN'S FASHION BLOUSES 2.56
MEN'S CANVAS DECK SHOES 2.44
EAGLE ANT & ROACH SPRAY 76¢
6 GAL. PLASTIC WATER CAN 1.99
DIAL VERY DRY SPRAY DEODORANT 68¢
CLAIROL FINAL NET 1.68
MEN'S LEATHER GOLF GLOVE 1.00
DELUXE STYLING DRYER 7.94
MEN'S BOAT-TYPE OXFORDS 5.94
FLUORESCENT DESK LAMP 7.97
HEAVY DUTY RUBBER MATS 2/1.00
Discontinued Paints! Buy One Qt. Get One Qt. FREE! Was $.98 to $.49 Now 49¢ to 24¢. Buy One Gal. Get One Gal. FREE! Was $2.98 to $.49 Now $.49 to $.24
160 CONVENIENT NEIGHBORHOOD LOCATIONS - THERE'S AN EAGLE FAMILY DISCOUNT STORE NEAR YOU!
Open Daily 9 A.M. to 9 P.M. Sunday 11 A.M. to 6 P.M.

SL shufflers

tart season

PORT ST. LUCIE—Al McDonnell, president of the Port St. Lucie Shuffleboard Club called the first monthly meeting of the season to order, stating that he was well pleased with the fine turnout. The meeting was held at the North Port Marina on September 17.

Entertainment director Judd Reading announced that a Ladies Singles tournament will be held October 7-10 and a Mens Singles Tournament October 24-25-26. He stressed the possibility of having at least 32 entries for a successful tournament. Trophies will be awarded for 1, 2, 3, and 4th place. Entry fee is 75 cents per person. Players are urged to sign up when the sheets are posted.

Members were reminded that the Inland River League and East Coast Central League play will begin the day after Thanksgiving. Participants will be selected by the tournament director from practice for these two leagues will be held each Tuesday afternoon after October 8. Ralph Conley was appointed director for the East Coast Central league.

Darts and Sinners League has three more nights of play. In order to be eligible to participate in the luncheon or dinner hosted by the losing contingent, it was announced that 5 games of completed play would be necessary. Art Peterson was appointed chairman for the affair, date to be announced later.

A suggestion was made that a "Fun night of Shuffling" be started. No prizes, no matter! Just fun, and an opportunity to get to know the members of the club and improve one's game at the same time.

Dale Keating, with an assist from Al Peterson will start class instruction sometime in October. Members were reminded that instructions are for all, not for beginners only.

The following committee chairmen gave reports: Mary Conley, Petticoat League; Marie Reading, telephone; Al Wells, equipment; Bob Cousino, maintenance; Blanche Roberts, sunshine; Bert Feller, membership. Chairman reported 149 members including six new members: Evelyn and Howard Smith, Grace and Sol Sinnar, Johanna and Morris Stern.

Chuck Reitz announced that he would host a "Pickle and Pancake Breakfast" for the club sometime in November, with all proceeds going into the club's depleted treasury. His offer was gratefully accepted.

CONSTRUCTION STARTS—With the traditional ground breaking ceremonies, construction started last week on Perry Cable Television's new studio facilities north of Britt Road. From left are Glenn Sutton, Southern Bell manager; Stuart Mayor Robert Hall, Port St. Lucie Mayor Larry Kimmell, Martin County Commissioner Ed Gluckler, John Perry, vice president of Perry Cable Television Companies; Chuck Locke, general manager of Perry Cable Television Companies, and Rollin Ankeny, manager of Martin County Cable Co., Inc.

Cable t.v. studio construction starts

JENSEN BEACH—With the traditional ground breaking ceremonies, construction started last week on Perry Cable Television's new one-story Spanish-style office and studio facilities north of Britt Road and south of Jensen Beach Cutoff Road.

Martin County and Port St. Lucie City Council joined company officials Thursday, Sept. 19, for the ground breaking.

Cost of the facilities, not including electrical equipment, is approximately $200,000.

The 8,000 square foot building is expected to be completed in early 1975, according to Rollin Ankeny, manager of Martin County Cable Co., Inc. The company is a division of Perry Cable Television Companies.

Located on the company's 13-acre tower site, the facilities will serve southern St. Lucie, Martin and northern Palm Beach counties.

"By placing our personnel and transmitting equipment in a single location at its main receiving and processing point," Ankeny said, "this will give cable subscribers both improved quality and additional cable service."

"It will be a general headquarters for everything from management to engineering," Ankeny said.

About 30 persons will be employed by the company.

Cable viewers in Martin and St. Lucie counties receive channels 2, 4, 5, 7, 10, 12, 23 and 34, and receive local weather, stock market, financial news and sports.

Port St. Lucie Mayor Larry Kimmel, Stuart Mayor Robert Hall, Martin County Commissioner Ed Gluckler and Glenn Sutton, Southern Bell manager, attended the ground breaking ceremonies.

Representing the company were John Perry, vice president; Chuck Locke, general manager of Perry Cable Co. and Ankeny.

Rinaldis win junior tennis champions

PORT ST. LUCIE. The winners were Rinaldis both boys and girl, as the Rinaldis dynasty in tennis continued to become established at the St. Lucie Hilton.

Dennis Rinaldi showed the results of a summer of tennis camp by defeating Mark Moore 6-3, 6-0 to take the title of the St. Lucie Hilton Junior Club Championship.

His sister Tina Rinaldi, defeated top seeded Brenda Grossnickle, 5-7, 6-1, 7-5 in one of the hardest fought matches in the entire tournament.

In semi-finals, Dennis Rinaldi won by default, and Tina defeated Tami Griffin easily, 6-0, 6-1. Brenda defeated Kaki Abell, 6-4, 6-4 in her semi-final.

WINNERS—Receiving awards for winning various phases of the Jensen Beach Kiwanis Club golf tournament recently are Jim Schmoyer and Jim Dragseth, shown with Jack Scranton and Leonard Smith, co-chairmen of the tourney. Not present for the awards were Frank DeStefano, Chuck Schad and Tom Rhode.

BIG 7-DAY SALE!

FEATURED SPECIALS!

Jim Beam Bourbon	Qt. $4.99	Schenley Reserve	Qt. $4.79
Schenley Vodka	Qt. $3.99	Smirnoff Vodka	Qt. $4.99
Schenley Gin	Qt. $4.09	Seagram's 7 Crown	Qt. $5.29
Paul Jones Blend	Qt. $3.99	Ten High Bourbon	Qt. $4.89
Grand Canadian	Qt. $4.99	Ron Carioca Rum	Qt. $4.59

GIN

Gordon's 86 prf	Qt. $4.99
Beefeater 86 prf	4.99

SCOTCH

House of Stuart	[illegible]
Bissets 86.8 prf	[illegible]
Robertson	[illegible]
Sandy Scott	[illegible]

VODKA

Boston of Fla	Qt. $3.79
Kulos Vodka	Qt. $4.29

BOURBON

Yellowstone Bourbon	Qt. $4.99
Olde Bourbon	Qt. $6.19
J.W. Dant 100 prf	Qt. $[illegible]
Old Stagg 98 prf	Qt. $[illegible]
Antique 98 prf	Qt. $4.79

MISC

St. Pauli Girl	6 pk. $3.29
	Case price $12.75
La Domaine Champagne	5th $2.99
Lancers White Wine	5th $2.99
Vino Sangria	23½ ozs. $1.79
Stock Vermouth	30 ozs. $2.78
Bahula Liqueur	5th $6.99
Mardi Gras Pineapple	$1.79

BLENDS

Gaukenheimer	Qt. $3.99
Canadian Club	5th $6.79
Burke & Barry	Qt. $6.49
Philadelphia	Qt. $4.39
Walker Canadian	Qt. $4.99
Four Roses	Qt. $5.29

LANCE LIQUORS
SEARSTOWN SHOPPING CENTER
FT. PIERCE, FLA.

PORT SIDE LOUNGE

Just Arrived from Las Vegas
"FAZE"
Now Appearing Nightly
8:00 p.m. to 1:00 a.m.
Monday thru Saturday

HAPPY HOUR 5-8 p.m. Daily - Cocktails $1.00
Present this Ad During Happy Hour for a free Cocktail

DAILY LUNCHEON SPECIAL
And a Complimentary glass of beer with luncheon $2.25

Sheraton Resort Inn
Under New Management
Sheraton Hotels & Motor Inns A Worldwide Service of ITT.
P.O. Box 929, U.S. A-1-A, Hutchinson Island, Stuart, Florida 334-4000

All it takes is a little luck, a few bucks and a good set of lungs.

It really doesn't take much to have the time of your life at Jai Alai.

And it doesn't take much to learn how to play. Give yourself about ten minutes (the average length of a game, and you'll know what all the shouting's about.

Now with all that experience behind you, you'll be ready to play a Perfecta, Big Q, Quiniela, or Double.

And no matter which one you win the thrill will always be the same. Unbeatable.

So come out and try Jai Alai. With all that fun and excitement going on, how can you lose?

FT. PIERCE JAI-ALAI
Play the toughest sport in America.

Action from 7:30 PM Mon. thru Fri. 7 PM Saturday. Matinees 12 noon Mon., Wed. & Sat. Reservations: Call 464-7500. On Kings Hwy., one mile North of Ft. Pierce Turnpike Exit. [illegible]

FT. PIERCE JAI-ALAI, A SUBSIDIARY OF WORLD JAI-ALAI, INC.

PUBLIC NOTICES
BECAUSE THE PEOPLE MUST KNOW

...CE OF APPLICATION FOR TAX DEED
...ICE IS HEREBY GIVEN, that Ben S. or
... Medley, the holder of the following
...ates have filed said certificate for a tax
...to be issued thereon. The certificate
...ber and year of issuance, the description
...property, and the name in which it was
...ssed are as follows:
...ate No. 73 Year of Issuance- 1972
...ption of Property Sunset Groves Lot 359
...ot
...which assessed Orange Grove Inv.
...
...d property being in the County or
...Martin, State of Florida.
...Unless such certificate or certificates shall be redeemed according to law the property described in such certificate or certificates will be sold to the highest bidder at the court house door on the 21st day of October, 1974 at 11:00 a.m.
Dated this 13th day of September, 1974.
s- Louise V. Isaacs
Clerk of Circuit Court of
Martin County, Florida

(Seal)
PUBLISH: Sept 18, 25, Oct. 2, 9, 1974

...CE OF APPLICATION FOR TAX DEED
...ICE IS HEREBY GIVEN, that Ben S. or
... Medley, the holder of the following
...ate has filed said certificate for a tax
...to be issued thereon. The certificate
...ber and year of issuance, the description
...property, and the name in which it was
...ssed are as follows:
...ate No. 36 Year of Issuance- 1972
...ption of Property Sunrise Groves Sec.
... Lot 21 D PA No.
... which assessed Yvon Louis La Belle
...d property being in the County or
...Martin, State of Florida.
...Unless such certificate or certificates shall be redeemed according to law the property described in such certificate or certificates will be sold to the highest bidder at the court house door on the 21st day of October, 1974 at 11:00 a.m.
Dated this 13th day of September, 1974.
s- Louise V. Isaacs
Clerk of Circuit Court of
Martin County, Florida

(Seal)
PUBLISH: Sept 18, 25, Oct. 2, 9, 1974

...CE OF APPLICATION FOR TAX DEED
...ICE IS HEREBY GIVEN, that Ben S. or
... Medley, the holder of the following
...ate has filed said certificate for a tax
...to be issued thereon. The certificate
...ber and year of issuance, the description
...property, and the name in which it was
...ssed are as follows:
...ate No. 37 Year of Issuance- 1972
...ption of Property Sunrise Groves Sec.
... Lot 22E PA No. 457
...which assessed Aurora Benson
...d property being in the County or
...Martin, State of Florida.
...Unless such certificate or certificates shall be redeemed according to law the property described in such certificate or certificates will be sold to the highest bidder at the court house door on the 21st day of October, 1974 at 11:00 a.m.
Dated this 13th day of September, 1974.
s- Louise V. Isaacs
Clerk of Circuit Court of
Martin County, Florida

(Seal)
PUBLISH: Sept 18, 25, Oct. 2, 9, 1974

IN THE CIRCUIT COURT OF THE NINETEENTH JUDICIAL CIRCUIT IN AND FOR MARTIN COUNTY, FLA.
Probate Division
Case No. 74-239

...ISARD
...ESTATE OF
...RENCE EDNA HENRY,
Deceased.

NOTICE TO ALL CREDITORS
...ALL PERSONS HAVING CLAIMS
...DEMANDS AGAINST ESTATE
...are each or you, are hereby notified and ...d to present any claim or demand you may ...e either of you, may have against the ...e of FLORENCE EDNA HENRY, ...ased late of Martin County, Florida, to ...e Court of Martin County, Florida, in the Court House at Stuart, ...in four calendar months from the ...e first publication of this Notice. ...demand not filed either four ...months and within two years from ...e date of the first publication of ...Will be recognized only if approved ...Court.
...or demand must be duly sworn to ...e duplicate.
...this 14th day of September, 1974.
SCOTT AND TILTON, P.A.
By: s- Neil W. MacMillan
Neil W. MacMillan
Attorney for the Estate
24 Ricou Road, P.O. Box 526
Jensen Beach, Florida 33457
(Seal)
PUBLISH: Sept. 18, 25, Oct. 2, 9, 1974

...CE OF APPLICATION FOR TAX DEED
...ICE IS HEREBY GIVEN, that Ben S. or
... Medley, the holder of the following
...ate has filed said certificate for a tax
...to be issued thereon. The certificate
...ber and year of issuance, the description
...property, and the name in which it was
...ssed are as follows:
...ate No. 51 Year of Issuance- 1972
...ption of Property Sunset Groves, Sec.
... Lot 842
...which assessed Roey and Alex
...
...d property being in the County or
...Martin, State of Florida.
...Unless such certificate or certificates shall be redeemed according to law the property described in such certificate or certificates will be sold to the highest bidder at the court house door on the 21st day of October, 1974 at 11:00 a.m.
Dated this 13th day of September, 1974.
s- Louise V. Isaacs
Clerk of Circuit Court of
Martin County, Florida

(Seal)
PUBLISH: Sept 18, 25, Oct. 2, 9, 1974

...CE OF APPLICATION FOR TAX DEED
...ICE IS HEREBY GIVEN, that Ben S. or
... Medley, the holder of the following
...ate has filed said certificate for a tax
...to be issued thereon. The certificate
...ber and year of issuance, the description
...property, and the name in which it was
...ssed are as follows:
...ate No. 52 Year of Issuance- 1972
...ption of Property Sunrise Groves Sec.
... Lot 23E PA No. 455
...which assessed Florida Orange
...
...d property being in the County or
...Martin, State of Florida.
...Unless such certificate or certificates shall be redeemed according to law the property described in such certificate or certificates will be sold to the highest bidder at the court house door on the 21st day of October, 1974 at 11:00 a.m.
Dated this 13th day of September, 1974.
s- Louise V. Isaacs
Clerk of Circuit Court of
Martin County, Florida

(Seal)
PUBLISH: Sept 18, 25, Oct. 2, 9, 1974

NOTICE OF APPLICATION FOR TAX DEED
NOTICE IS HEREBY GIVEN, that Ben S. or Wilma Medley, the holder of the following certificate has filed said certificate for a tax deed to be issued thereon. The certificate number and year of issuance, the description of the property, and the name in which it was assessed are as follows:
Certificate No. 53 Year of Issuance- 1972
Description of Property: Sunset Groves Sec. 2, Lot 415, PA No. 956
Name in which assessed: Jeanette Rompree
All of said property being in the County of Martin, State of Florida.
Unless such certificate or certificates shall be redeemed according to law the property described in such certificate or certificates will be sold to the highest bidder at the court house door on the 21st day of October, 1974 at 11:00 a.m.
Dated this 13th day of September, 1974.
s- Louise V. Isaacs
Clerk of Circuit Court of
Martin County, Florida

(Seal)
PUBLISH: Sept 18, 25, Oct. 2, 9, 1974

NOTICE OF APPLICATION FOR TAX DEED
NOTICE IS HEREBY GIVEN, that Ben S. or Wilma Medley, the holder of the following certificate has filed said certificate for a tax deed to be issued thereon. The certificate number and year of issuance, the description of the property, and the name in which it was assessed are as follows:
Certificate No. 54 Year of Issuance- 1972
Description of Property: Sunrise Groves Sec. 4, Lot 21 D PA No.
Name in which assessed: Raymond Linget
All of said property being in the County of Martin, State of Florida.
Unless such certificate or certificates shall be redeemed according to law the property described in such certificate or certificates will be sold to the highest bidder at the court house door on the 21st day of October, 1974 at 11:00 a.m.
Dated this 13th day of September, 1974.
s- Louise V. Isaacs
Clerk of Circuit Court of
Martin County, Florida

(Seal)
PUBLISH: Sept 18, 25, Oct. 2, 9, 1974

NOTICE OF APPLICATION FOR TAX DEED
NOTICE IS HEREBY GIVEN, that Ben S. or Wilma Medley, the holder of the following certificate has filed said certificate for a tax deed to be issued thereon. The certificate number and year of issuance, the description of the property, and the name in which it was assessed are as follows:
Certificate No. 37 Year of Issuance- 1972
Description of Property: Sunrise Groves Sec. 4, Lot 22E PA No. 457
Name in which assessed: Orange Groves of Florida, Inc.
All of said property being in the County or Martin, State of Florida.
Unless such certificate or certificates shall be redeemed according to law the property described in such certificate or certificates will be sold to the highest bidder at the court house door on the 21st day of October, 1974 at 11:00 a.m.
Dated this 13th day of September, 1974.
s- Louise V. Isaacs
Clerk of Circuit Court of
Martin County, Florida

(Seal)
PUBLISH: Sept 18, 25, Oct. 2, 9, 1974

NOTICE OF APPLICATION FOR TAX DEED
NOTICE IS HEREBY GIVEN, that Ben S. or Wilma Medley, the holder of the following certificate has filed said certificate for a tax deed to be issued thereon. The certificate number and year of issuance, the description of the property, and the name in which it was assessed are as follows:
Certificate No. 49 Year of Issuance- 1972
Description of Property: Sunset Groves, Sec. 3, Lot 136, PA No. 810
Name in which assessed: Winnifred Wisten
All of said property being in the County or Martin, State of Florida.
Unless such certificate or certificates shall be redeemed according to law the property described in such certificate or certificates will be sold to the highest bidder at the court house door on the 21st day of October, 1974 at 11:00 a.m.
Dated this 13th day of September, 1974.
s- Louise V. Isaacs
Clerk of Circuit Court of
Martin County, Florida

(Seal)
PUBLISH: Sept 18, 25, Oct. 2, 9, 1974

NOTICE OF APPLICATION FOR TAX DEED
NOTICE IS HEREBY GIVEN, that Ben S. or Wilma Medley, the holder of the following certificate has filed said certificate for a tax deed to be issued thereon. The certificate number and year of issuance, the description of the property, and the name in which it was assessed are as follows:
Certificate No. 50 Year of Issuance- 1972
Description of Property: Sunset Groves Sec. 3, Lots 231, 232, and 233 PA No. 843
Name in which assessed: Calogero Militello
All of said property being in the County of Martin, State of Florida.
Unless such certificate or certificates shall be redeemed according to law the property described in such certificate or certificates will be sold to the highest bidder at the court house door on the 21st day of October, 1974 at 11:00 a.m.
Dated this 13th day of September, 1974.
s- Louise V. Isaacs
Clerk of Circuit Court of
Martin County, Florida

(Seal)
PUBLISH: Sept 18, 25, Oct. 2, 9, 1974

NOTICE OF APPLICATION FOR TAX DEED
NOTICE IS HEREBY GIVEN, that Ben S. or Wilma Medley, the holder of the following certificate has filed said certificate for a tax deed to be issued thereon. The certificate number and year of issuance, the description of the property, and the name in which it was assessed are as follows:
Certificate No. 100 Year of Issuance- 1972
Description of Property: Sunset Groves Sec. 3, Lots 513 and 514 PA No. 953
Name in which assessed: Jacob and Evelina Bogban
All of said property being in the County of Martin, State of Florida.
Unless such certificate or certificates shall be redeemed according to law the property described in such certificate or certificates will be sold to the highest bidder at the court house door on the 21st day of October, 1974 at 11:00 a.m.
Dated this 13th day of September, 1974.
s- Louise V. Isaacs
Clerk of Circuit Court of
Martin County, Florida

(Seal)
PUBLISH: Sept 18, 25, Oct. 2, 9, 1974

NOTICE TO THE PUBLIC

On July 29, 1974 application No. 9077 was accepted by the FCC for a construction permit for a new FM station at Jensen Beach, Florida. Applicant is Florida Gospel Network, a partnership of Robert A. Jones and Raymond A. Kasasi. It is proposed to operate on 107.1 MHZ with a power of 3000 watts and an antenna height of 300 feet. The transmitter site proposed is on State Highway 714, ½ mile east of the Florida Turnpike. The studio location is yet to be determined. A copy of this application is on file for public inspection at the Martin County Historical Museum, Hutchinson Island.
PUBLISH: SEPTEMBER 11, 18, 25, 1974

IN THE CIRCUIT COURT OF MARTIN COUNTY, FLORIDA, PROBATE DIVISION NO. 74-23

IN RE. ESTATE OF
ESTELLA M. SCHERMAN,
Deceased

NOTICE OF FINAL REPORT AND APPLICATION FOR DISCHARGE TO ALL WHOM IT MAY CONCERN:

NOTICE is given that the STUART NATIONAL BANK as Administrator of the above styled estate, has completed its administration and has filed in this Court its final report and application for discharge. Objections, if any, should be duly filed with this Court. After filing Proof of Publication showing that this notice has been published once a week for four consecutive weeks, the matter of approval of the report and ordering of distribution of the estate and the final discharge of the STUART NATIONAL BANK as administrator will come before the Court.

STUART NATIONAL BANK
BY: s- Robert B. Bridson
ROBERT E. BRIDSON, Trust Officer
Administrator of the Estate of
Estella M. Scherman, Deceased

Mallory L. Johnson
Attorney for Stuart National Bank
Administrator of the Estate of Estella M. Scherman, Deceased
306 Seminole Avenue
P.O. Box 956
Stuart, Florida
PUBLISH: SEPT. 11, 18, 25 and OCT. 2, 1974.

NOTICE OF APPLICATION FOR TAX DEED
NOTICE IS HEREBY GIVEN, that Ben S. or Wilma Medley, the holder of the following certificate has filed said certificate for a tax deed to be issued thereon. The certificate number and year of issuance, the description of the property, and the name in which it was assessed are as follows:
Certificate No. 76 Year of Issuance- 1972
Description of Property: Sunset Groves Sec. 3, Lots 496 and 497, PA No. 944
Name in which assessed: Alphonse P. Sirois
All of said property being in the County of Martin, State of Florida.
Unless such certificate or certificates shall be redeemed according to law the property described in such certificate or certificates will be sold to the highest bidder at the court house door on the 21st day of October, 1974 at 11:00 a.m.
Dated this 13th day of September, 1974.
s- Louise V. Isaacs
Clerk of Circuit Court of
Martin County, Florida

(Seal)
PUBLISH: Sept 18, 25, Oct. 2, 9, 1974

NOTICE OF APPLICATION FOR TAX DEED
NOTICE IS HEREBY GIVEN, that Ben S. or Wilma Medley, the holder of the following certificate has filed said certificate for a tax deed to be issued thereon. The certificate number and year of issuance, the description of the property, and the name in which it was assessed are as follows:
Certificate No. 88 Year of Issuance- 1972
Description of Property: Sunset Groves Sec. 3, Lot 476
Name in which assessed: Jack Robinson
All of said property being in the County of Martin, State of Florida.
Unless such certificate or certificates shall be redeemed according to law the property described in such certificate or certificates will be sold to the highest bidder at the court house door on the 21st day of October, 1974 at 11:00 a.m.
Dated this 13th day of September, 1974.
s- Louise V. Isaacs
Clerk of Circuit Court of
Martin County, Florida

(Seal)
PUBLISH: Sept 18, 25, Oct. 2, 9, 1974

NOTICE OF APPLICATION FOR TAX DEED
NOTICE IS HEREBY GIVEN, that Ben S. or Wilma Medley, the holder of the following certificate has filed said certificate for a tax deed to be issued thereon. The certificate number and year of issuance, the description of the property, and the name in which it was assessed are as follows:
Certificate No. 86 Year of Issuance- 1972
Description of Property: Sunset Groves Sec. 3,
Name in which assessed: Lucie Mantette
All of said property being in the County of Martin, State of Florida.
Unless such certificate or certificates shall be redeemed according to law the property described in such certificate or certificates will be sold to the highest bidder at the court house door on the 21st day of October, 1974 at 11:00 a.m.
Dated this 13th day of September, 1974.
s- Louise V. Isaacs
Clerk of Circuit Court of
Martin County, Florida

(Seal)
PUBLISH: Sept 18, 25, Oct. 2, 9, 1974

NOTICE OF APPLICATION FOR TAX DEED
NOTICE IS HEREBY GIVEN, that Ben S. or Wilma Medley, the holder of the following certificate has filed said certificate for a tax deed to be issued thereon. The certificate number and year of issuance, the description of the property, and the name in which it was assessed are as follows:
Certificate No. 87 Year of Issuance- 1972
Description of Property: Sunset Groves Sec. 3, Lot 448 PA No. 920
Name in which assessed: Patrick Lannon
All of said property being in the County of Martin, State of Florida.
Unless such certificate or certificates shall be redeemed according to law the property described in such certificate or certificates will be sold to the highest bidder at the court house door on the 21st day of October, 1974 at 11:00 a.m.
Dated this 13th day of September, 1974.
s- Louise V. Isaacs
Clerk of Circuit Court of
Martin County, Florida

(Seal)
PUBLISH: Sept 18, 25, Oct. 2, 9, 1974

NOTICE OF APPLICATION FOR TAX DEED
NOTICE IS HEREBY GIVEN, that Ben S. or Wilma Medley, the holder of the following certificate has filed said certificate for a tax deed to be issued thereon. The certificate number and year of issuance, the description of the property, and the name in which it was assessed are as follows:
Certificate No. 85 Year of Issuance- 1972
Description of Property: Sunset Groves Sec. 3, Lot 447, PA No. 918
Name in which assessed: Lucie Mantette
All of said property being in the County of Martin, State of Florida.
Unless such certificate or certificates shall be redeemed according to law the property described in such certificate or certificates will be sold to the highest bidder at the court house door on the 21st day of October, 1974 at 11:00 a.m.
Dated this 13th day of September, 1974.
s- Louise V. Isaacs
Clerk of Circuit Court of
Martin County, Florida

(Seal)
PUBLISH: Sept 18, 25, Oct. 2, 9, 1974

NOTICE OF APPLICATION FOR TAX DEED
NOTICE IS HEREBY GIVEN, that Ben S. or Wilma Medley, the holder of the following certificate has filed said certificate for a tax deed to be issued thereon. The certificate number and year of issuance, the description of the property, and the name in which it was assessed are as follows:
Certificate No. 118 Year of Issuance- 1972
Description of Property: Sunset Groves, Sec. 3, Lots 623, 624, and 625 PA No. 1006
Name in which assessed: Rita E. Poulin
All of said property being in the County of Martin, State of Florida.
Unless such certificate or certificates shall be redeemed according to law the property described in such certificate or certificates will be sold to the highest bidder at the court house door on the 21st day of October, 1974 at 11:00 a.m.
Dated this 13th day of September, 1974.
s- Louise V. Isaacs
Clerk of Circuit Court of
Martin County, Florida

(Seal)
PUBLISH: Sept 18, 25, Oct. 2, 9, 1974

NOTICE OF APPLICATION FOR TAX DEED
NOTICE IS HEREBY GIVEN, that Ben S. or Wilma Medley, the holder of the following certificate has filed said certificate for a tax deed to be issued thereon. The certificate number and year of issuance, the description of the property, and the name in which it was assessed are as follows:
Certificate No. 119 Year of Issuance- 1972
Description of Property: Sunset Groves Sec. 3, Lots 678, 679, 680 PA No. 1005
Name in which assessed: Jean B. Poudelet and Bertha Poudrier
All of said property being in the County of Martin, State of Florida.
Unless such certificate or certificates shall be redeemed according to law the property described in such certificate or certificates will be sold to the highest bidder at the court house door on the 21st day of October, 1974 at 11:00 a.m.
Dated this 13th day of September, 1974.
s- Louise V. Isaacs
Clerk of Circuit Court of
Martin County, Florida

(Seal)
PUBLISH: Sept 18, 25, Oct. 2, 9, 1974

NOTICE OF APPLICATION FOR TAX DEED
NOTICE IS HEREBY GIVEN, that Ben S. or Wilma Medley, the holder of the following certificate has filed said certificate for a tax deed to be issued thereon. The certificate number and year of issuance, the description of the property, and the name in which it was assessed are as follows:
Certificate No. 68 Year of Issuance- 1972
Description of Property: Sunset Groves Sec. 2, Lot 343, PA No. 871
Name in which assessed: Orange Groves, Inc.
All of said property being in the County of Martin, State of Florida.
Unless such certificate or certificates shall be redeemed according to law the property described in such certificate or certificates will be sold to the highest bidder at the court house door on the 21st day of October, 1974 at 11:00 a.m.
Dated this 13th day of September, 1974.
s- Louise V. Isaacs
Clerk of Circuit Court of
Martin County, Florida

(Seal)
PUBLISH: Sept 18, 25, Oct. 2, 9, 1974

NOTICE OF APPLICATION FOR TAX DEED
NOTICE IS HEREBY GIVEN, that Ben S. or Wilma Medley, the holder of the following certificate has filed said certificate for a tax deed to be issued thereon. The certificate number and year of issuance, the description of the property, and the name in which it was assessed are as follows:
Certificate No. 79 Year of Issuance- 1972
Description of Property: Sunset Groves Sec. 2, Lot 879, PA No.
Name in which assessed: Robert Berube
All of said property being in the County of Martin, State of Florida.
Unless such certificate or certificates shall be redeemed according to law the property described in such certificate or certificates will be sold to the highest bidder at the court house door on the 21st day of October, 1974 at 11:00 a.m.
Dated this 13th day of September, 1974.
s- Louise V. Isaacs
Clerk of Circuit Court of
Martin County, Florida

(Seal)
PUBLISH: Sept 18, 25, Oct. 2, 9, 1974

NOTICE OF APPLICATION FOR TAX DEED
NOTICE IS HEREBY GIVEN, that Ben S. or Wilma Medley, the holder of the following certificate has filed said certificate for a tax deed to be issued thereon. The certificate number and year of issuance, the description of the property, and the name in which it was assessed are as follows:
Certificate No. 75 Year of Issuance- 1972
Description of Property: Sunset Groves Sec. 2, Lot (P) PA No. 870
Name in which assessed: Marc Andre Tremblay
All of said property being in the County of Martin, State of Florida.
Unless such certificate or certificates shall be redeemed according to law the property described in such certificate or certificates will be sold to the highest bidder at the court house door on the 21st day of October, 1974 at 11:00 a.m.
Dated this 13th day of September, 1974.
s- Louise V. Isaacs
Clerk of Circuit Court of
Martin County, Florida

(Seal)
PUBLISH: Sept 18, 25, Oct. 2, 9, 1974

NOTICE OF APPLICATION FOR TAX DEED
NOTICE IS HEREBY GIVEN, that Ben S. or Wilma Medley, the holder of the following certificate has filed said certificate for a tax deed to be issued thereon. The certificate number and year of issuance, the description of the property, and the name in which it was assessed are as follows:
Certificate No. 79 Year of Issuance- 1972
Description of Property: Sunset Groves Sec. 2, Lot 404, PA No. 901
Name in which assessed: Sorin Bogban
All of said property being in the County of Martin, State of Florida.
Unless such certificate or certificates shall be redeemed according to law the property described in such certificate or certificates will be sold to the highest bidder at the court house door on the 21st day of October, 1974 at 11:00 a.m.
Dated this 13th day of September, 1974.
s- Louise V. Isaacs
Clerk of Circuit Court of
Martin County, Florida

(Seal)
PUBLISH: Sept 18, 25, Oct. 2, 9, 1974

IN THE CIRCUIT COUR OF THE NINETEENTH JUDICIAL CIRCUIT IN AND FOR MARTIN COUNTY FLORIDA
CASE NO. 74-399 CA

IN RE MARRIAGE OF
RUSSELL CLAY BLACKWELL,
Husband,
AND
LORRAINE A. BLACKWELL,
Wife

NOTICE OF SUIT
TO: RUSSELL CLAY BLACKWELL
ATTN: HENRY E. COWAN, SUP.
KENTUCKY STATE PRISON
EDDYVILLE, KENTUCKY

You are hereby notified that a Petition for Dissolution of Marriage has been file against you and you are required to serve a copy of your written defenses, if any, on Neil W. MacMillan, of Scott and Tilton, P.A. P.O. Box 526, Jensen Beach, Florida 33457, and to file the original with the Clerk of the Circuit on or before October 4, 1974, otherwise a judgment may be entered against you for the relief demanded in the Petition.

WITNESS my hand and seal of said Court on this 28 day of August, 1974.

LOUISE ISAACS
Clerk of the Circuit Court
BY: s- Marsha Stokes

Seal
SCOTT AND TILTON, P.A.
BY: s- Neil W. MacMillan
24 Ricou Road, P.O. Box 526
Jensen Beach, Florida 33457
Publication Dates: September 4, 11, 18 and 25, 1974

NOTICE OF APPLICATION FOR TAX DEED
NOTICE IS HEREBY GIVEN, that Ben S. or Wilma Medley, the holder of the following certificate has filed said certificate for a tax deed to be issued thereon. The certificate number and year of issuance, the description of the property, and the name in which it was assessed are as follows:
Certificate No. 88 Year of Issuance- 1972
Description of Property: Sunset Groves Sec. 3, Lot 485, PA No. 982
Name in which assessed: Mildred White
All of said property being in the County of Martin, State of Florida.
Unless such certificate or certificates shall be redeemed according to law the property described in such certificate or certificates will be sold to the highest bidder at the court house door on the 21st day of October, 1974 at 11:00 a.m.
Dated this 13th day of September, 1974.
s- Louise V. Isaacs
Clerk of Circuit Court of
Martin County, Florida

(Seal)
PUBLISH: Sept 18, 25, Oct. 2, 9, 1974

NOTICE OF APPLICATION FOR TAX DEED
NOTICE IS HEREBY GIVEN, that Ben S. or Wilma Medley, the holder of the following certificate has filed said certificate for a tax deed to be issued thereon. The certificate number and year of issuance, the description of the property, and the name in which it was assessed are as follows:
Certificate No. 66 Year of Issuance- 1972
Description of Property: Sunset Groves Sec. 2, Lots 444, 445, 446 A PA No. 917
Name in which assessed: Robert Gagnon
All of said property being in the County of Martin, State of Florida.
Unless such certificate or certificates shall be redeemed according to law the property described in such certificate or certificates will be sold to the highest bidder at the court house door on the 21st day of October, 1974 at 11:00 a.m.
Dated this 13th day of September, 1974.
s- Louise V. Isaacs
Clerk of Circuit Court of
Martin County, Florida

(Seal)
PUBLISH: Sept 18, 25, Oct. 2, 9, 1974

IN THE CIRCUIT COURT OF THE NINETEENTH JUDICIAL CIRCUIT IN AND FOR MARTIN COUNTY FLORIDA
Probate Division
Case No. 74-238

IN REGARD
THE ESTATE OF
THELMA MAURING BLOOM
Deceased

NOTICE TO ALL CREDITORS AND ALL PERSONS HAVING CLAIMS OR DEMANDS AGAINST SAID ESTATE

You and each of you, are hereby notified and required to present any claim or demand which you, or either of you, may have against the estate of THELMA MAURING BLOOM, Deceased, late of Martin County, Florida, to the Court of Martin County, Florida, Probate Division, in the Courthouse at Stuart, Florida within four calendar months from the date of the first publication of this Notice, provided, however, any claim filed after four calendar months from the date of the first publication of this Notice will be recognized only if approved by the Court.

Said claim or demand must be duly sworn to and filed in duplicate.

Dated this 4th day of August, 1974.

s- Louise V. Isaacs
Clerk of Circuit Court

SCOTT AND TILTON, P.A.
s- C.N. Tilton
Attorneys for the Estate
24 Ricou Road, P.O. Box 526
Jensen Beach, Florida 33457
PUBLISH: Sept. 25 and Oct. 2, 1974

IN THE CIRCUIT COURT OF THE NINETEENTH JUDICIAL CIRCUIT IN AND FOR MARTIN COUNTY, FLORIDA
Case No. 74-441 CA

IN RE THE MARRIAGE OF
HELMUT ZEISS,
Husband,
and
MARGARET A. ZEISS,
Wife

NOTICE TO APPEAR
TO: HELMUT ZEISS
19 Providence Avenue
Port Washington, New Jersey

YOU ARE HEREBY given notice that a Complaint for Dissolution of Marriage has been filed against you in the above and foregoing cause by Petitioner MARGARET A. ZEISS. You are hereby required to file your answer or other pleadings to said Complaint with the Clerk of this Court on or before the 28th day of October, 1974, otherwise the allegations as contained in such Complaint will then proceed ex parte. Such answer or other pleadings may be served upon the Petitioner's Attorney, C.N. TILTON, P.O. BOX 526, 24 RICOU ROAD, JENSEN BEACH, FLORIDA 33457.

Clerk of the Circuit Court
Louise V. Isaacs
BY: s- Linda Barry, D.C.

(Seal)
SCOTT AND TILTON, P.A.
By: s. C.N. Tilton
C.N. Tilton
24 Ricou Road, P.O. Box 526
Jensen Beach, Florida 33457
ATTORNEY FOR THE WIFE
PUBLISH: Sept 25 Oct. 2, 9, 16, 1974

IN THE CIRCUIT COURT OF THE NINETEENTH JUDICIAL CIRCUIT IN AND FOR MARTIN COUNTY, FLORIDA
Case No. 74-446 CA

EVELYN KERR
Plaintiff,
vs
A.O. ALLEN AND MARY ALLEN, et al
Defendants

NOTICE OF SUIT
TO: A.O. ALLEN AND MARY ALLEN
Address Unknown

A.O. ALLEN AND MARY ALLEN, if alive and if dead, their respective unknown heirs at law, legatees, devisees, grantees, assignees, lenors, creditors, trustees or other claimants claiming by, through under or against any of the above named defendants, who may be dead or alive, and also the unknown spouses, if any, of A.O. ALLEN AND MARY ALLEN, and also:

All persons or parties, whether claiming under any of the above named and described defendants or otherwise claiming any right, title or interest in and to the property in Martin County, Florida, described as follows:

Tract fronting on 1241 less the easterly 208.75 feet of the southerly 208.75 feet of tract 24, according to Sewalls Point Land Company's Subdivision of Lots 1 and 2 of the Estate of Hanson Grant, shown as the Port Sewall Revised Map, according to the Plat thereof filed 18 November, 1913, and recorded in Plat Book 3, Page 7, Palm Beach County, Now Martin County, Florida, Public Records.

You, and each of you, are notified that a SUIT TO QUIET TITLE to above described property has been filed against you, and you are required to serve a copy of your answer to the Complaint on the Plaintiff's Attorney, SCOTT AND TILTON, P.A. by NEIL W. MACMILLAN, 24 Ricou Road, P.O. Box 526, Jensen Beach, Florida and file the original in the office of the Clerk of the Circuit Court on or before the 29th day of October, 1974, otherwise the allegations of the Complaint will be taken as confessed.

Dated this 24th day of September, 1974.

Louise V. Isaacs,
Clerk of the Circuit Court
BY: s- Marsha Stokes

(Seal)
SCOTT AND TILTON, P.A.
BY: s. Neil W. MacMillan
Neil W. MacMillan
Attorney for the Plaintiff
24 Ricou Road, P.O. Box 526
Jensen Beach, Florida 33457
PUBLISH: Sept 25 Oct. 2, 9, and 16, 1974

IN THE CIRCUIT COURT OF THE NINETEENTH JUDICIAL CIRCUIT IN AND FOR MARTIN COUNTY, FLORIDA
Civil Action No. 74-465

IN RE: THE ADOPTION OF
DONALD JAMES WARGER and
JEFFREY WAYNE WARGER
Minors,
by FRED ASSELIN
Their Stepfather

NOTICE TO APPEAR

TO: Barry W. Warger
171 Park Edge Drive
Feeding Hills, Massachusetts

YOU ARE HEREBY GIVEN NOTICE that a Petition for the adoption of DONALD JAMES WARGER AND JEFFREY WAYNE WARGER, minors, has been filed in the above named Court. You are hereby required to file your answer or other pleading to said Petition for Adoption on or before the 28th day of October, 1974, otherwise all allegations as contained in such Petition for Adoption will be taken as confessed by you, and the cause will then proceed ex parte. Such answer or other pleadings must be served upon Petitioner's attorneys, SCOTT AND TILTON, P.O. Box 2057, Stuart, Florida 33494.

DONE AND ORDERED in Stuart, Martin County, Florida this 20th day of September, 1974.

Louise V. Isaacs,
Clerk of the Circuit Court
BY: s. Linda Barry, D.C.

(Seal)
SCOTT AND TILTON
BY: s. W.R. Scott
Attorneys for Petitioner
P.O. Box 2057
190 Colorado Avenue
Stuart, Florida 33494

PUBLISH: Sept 25, Oct. 2, 9, 16, 1974

PUBLIC NOTICES

NOTICE
PLEASE TAKE NOTICE, General Development Utilities, Inc. is applying to the Florida Public Service Commission for an amended certificate to operate a water and sewer system pursuant to Section 367.061, Florida Statutes, in the following described area:

All land lying in Township 36 South, Range 40 East St. Lucie County, Florida, more particularly described as follows: All of Section 35 less the North 700 feet of the East 700 feet of said section. All of Section 36. A portion of Section 21, bounded on the East by the westernmost branch of the North Fork St. Lucie River, on the North by Sunrise Waterway, on the West by Schooner Waterway, on the Southwest by Floresta Drive. A portion of Section 28, bounded on the North and East by Floresta Drive. A portion of Section 28, bounded on the Southwest by Prima Vista Boulevard and on the Northwest by Floresta Drive. A portion of Section 28, bounded on the Northwest by Prima Vista Boulevard, on the Southwest by Floresta Drive, and on the Southeast by Calmoso Drive. A portion of Section 28, bounded on the East by Floresta Drive, on the South by Calmoso Drive, on the North by a line parallel to and 150 feet North of the centerline of Verada Avenue and on the West by a line parallel to and 150 feet West of the centerline of Primevilla Street. A portion of Section 27, bounded on the East by the westernmost tributary of the North Fork St. Lucie River and on the South by Verada Avenue. A portion of Section 27, bounded on the North by Verada Avenue, on the East by a line parallel to and 150 feet East of the centerline of Galleon Lane and on the South by Calmoso Drive. A portion of Section 28 bounded on the East by Floresta Drive, on the West by Bracken Road and on the South by Jardin Road and Solida Drive. All of Blocks 74 and 82 of the Port St. Lucie Subdivision lying therein.

All land lying in Township 37 South, Range 40 East St. Lucie County, Florida, more particularly described as follows: The West 1850 feet of the North 4,000 feet of Section 1. The East 2900 feet of Section 2, less a portion bounded on the North by a line parallel to and 700 feet North of the centerline of Blockhouse Avenue and on the West by a line parallel to and 400 feet East of the centerline of Kings Highway Road. The South 2,000 feet of the East 350 feet of the West 1350 feet of Section 2. The South 2,000 feet of the West 1,350 feet of Section 1. A portion of the North 2,600 feet of the West 300 feet of Section 2 bounded on the North by the North Fork St. Lucie River. A portion of Section 3 bounded on the Northwest by the North Fork St. Lucie River. The North 2,300 feet of Section 10 bounded on the West by the North Fork St. Lucie River. A portion of Section 11 bounded on the North by Cane Slough Road, Port St. Lucie Boulevard, Darwin Road and Lennard Road. East by a line parallel to and 200 feet South and West of the centerline of Seaturn Lane. A portion of Section 11 bounded on the North by Campridge Road. The North 2,500 feet of the West 2,400 feet of Section 12. A portion of Section 13 bounded on the South by Westmoreland Boulevard. The East 1,400 feet of Howard Creek and on the Northeast by a line parallel to and 200 feet Southwest of the centerline of Carthage Road. A portion of Section 14 bounded on the North and East by Jennings Drive and on the Southwest by Carlisle Drive, and on the South by Wiltshire Terrace and Morningside Boulevard. A portion of Section 14 bounded on the North by Morningside Boulevard and on the Southwest by Westmoreland Boulevard. The North 3,900 feet of the East 1,350 feet of Section 14. The South 750 feet of the East 2,550 feet of Section 14. A portion of the North 700 feet of Section 13 bounded on the East by Howard Creek. A portion of the East 2,550 feet, Section 23 bounded on the South by the North Fork St. Lucie River. A portion of Section 24 bounded on the East by Howard Creek and on the South by the North Fork St. Lucie River.

Protests to this notice should be filed with the Administrative Secretary, Florida Public Service Commission, 700 South Adams Street, Tallahassee, Florida, 32304, and General Development Utilities, Inc. 1111 South Bayshore Drive Miami, Florida 33131 within twenty (20) days.

PUBLISH SEPTEMBER 11, 18, 25, 1974

'CERTIFIED'
AUTO BODY
& PAINT SHOP
ONE DAY SERVICE
Dust-Free

Paint Booth
920 S. DIXIE 287-9675

MIRROR

PAGE 1 SECTION B

Part of major drive

Jensen FIT is planning $2.7 million expansion

BY DICK CAMPBELL

JENSEN BEACH—Five new buildings to keep up with growing FIT in Jensen Beach are part of a $2.7 million expansion fund raising drive by Florida Institute of Technology, according to an announcement this morning in Melbourne.

The development program for the campuses of FIT Melbourne Ft. Pierce and Jensen Beach will seek a total of $6,290,825, according to Dr. Jerome P. Keuper, president.

The Jensen Beach part of the plan seeks another dormitory for students costing $1.5 million and a conversion of the Leach Mansion to a student center costing $101,500 for the 1974-76 period.

The growth of FIT in Jensen Beach has strained housing facilities for students and faculty with 500 students expected to be attending the school this year up from 450 last year. Dean Tim Teasley has indicated a projection of 1,500 students by 1980.

Development of marine science buildings costing $100,000 by 1976-78, and completion of a gymnasium for $350,000 by 1978 are the next phase of the plan, and the last phase indicates doubling the size of the Ralph Evinrude Science Building by 1980 costing $675,000.

As the announcement of expansion was made, James Lyons, vice chairman of the board of trustees and chairman of the trustee building committee announced two major gifts that have been applied to the program.

$50,000 has been donated by the Kresge Foundation, Troy, Michigan, to be applied to the $100,000 renovation of the Leach Mansion in Jensen Beach, and the Edyth Bush Charitable Foundation of Orlando started off the million dollar engineering building at Melbourne with a $375,000 grant.

Dr. Kruper said that the building program was devised because "despite FIT's rapid growth into the second largest private university in Florida we felt that we must assess objectively where we are now and where we wanted to be and should be by 1980." This development program is the result of that intensive study.

The program calls for four new buildings on the Melbourne Campus and at Ft. Pierce for a total of $3,160,000 and five new buildings on the Jensen Beach Campus for a total $2,726,500.

We now have three Ph.D. programs on the Melbourne Campus," said Dr. Keuper. "By 1980 we will have eight. Annual research expenditures will rise from $800,000 today to $4,500,000 in 1980. Full time students now number 2,700. On both campuses they will top out at a total 4,000 by 1980. Our present plant value of $13,900,000 will climb to $26,700,000 and our annual operating budget of $10,500,000 will reach $22,800,000.

"FIT's main mission always has been and will continue to be to provide excellent educational programs to highly qualified students exclusively in the fields of science and engineering. The greatest mistake any college or university can make," commented Dr. Keuper, "is to try and be all things to all people. FIT's great success has been its specialize and to concentrate its resources in areas we feel to be of the utmost importance to the technological needs of our society and our country."

In announcing the development program, Chairman Lyons stressed that FIT would solicit individuals, corporations and foundations for the funds necessary to provide for the construction needs. Being a private, independent university without tax support, FIT must count on its support from private sources. The grants from the Kresge and Bush Foundations are convincing enough that these fine organizations have faith in FIT and its future. We are confident we can validate this faith.

Student Center gift is tied to matching funds

MELBOURNE—FIT's The Kresge Foundation of Troy, Michigan has approved a grant of $50,000 to Florida Institute of Technology, according to a recent announcement made by Dr. Jerome P. Keuper, President of FIT.

Terms of the Kresge Foundation award require that it be matched by other contributed funds so that the total amount will be sufficient to convert an existing large residential structure on FIT's Jensen Beach campus into a modern student center.

The Jensen Beach campus was acquired by FIT in 1972 to serve as a base for the School of Marine and Environmental Technology with the primary mission of educating persons, mainly technologists in the field of oceanography and marine science technology and marine electronic technology. This program has now been expanded to include a four-year program leading to the degree of Bachelor of Technology in Oceanographic Technology and Environmental Technology.

Commenting on receiving the award, Dr. Keuper said, "This grant from the Kresge Foundation presents a magnificent opportunity and challenge to Florida Institute of Technology. It will be possible for us to make a major improvement on our Jensen Beach campus and provide our students there with a facility they have been missing and so badly need."

Duplicate Bridge

STUART-JENSEN BEACH–On Monday Sept. 16th there were 8½ tables in play with an average of 94½ for North-South and 84 for East-West.

North-South winners were Sara Classen 109½, second Harriet Snider and Hazel Whicker 107, third Irene DeWitt and Grant Shaffer 101, fourth Fran Wilson and Claire Brach 100. East-West winners were Naomi and Laurens McKinley 100, second Rose Ressler and Stella McCoy 99, third Ruth and Bill Banan 96, fourth Edna and John Michaelson 90½.

On Friday Sept. 13th a Howell movement was played and in first place was Elmer DeWitt and Grant Shaffer, second Jack Alger and Lavinia Rodd, third Lee Berg and Marion Heath.

Game time is 1 p.m. Mondays and Fridays in The Harry Hoke Community Room at The First Federal Savings and Loan Association, Jensen Beach. On Monday Sept. 30th, there will be a mixed pairs tournament. All players are welcome and a partner is always available.

STUART–There were 7 tables in play at the regular Wednesday night meeting of the Stuart Duplicate Club Sept. 18th. A Mitchell movement was used and the average was 84.

North-South winners were George Sweet and Ed Gates with 102½ points. In second place were Lee and Morris Berg with 96. Third place went to Grant Shaffer and Jo Anne Myers with 89.

East-West winners were Gerry Boyd and Hazel Whicker with 96½ points. Joe and Stella McCoy were second with 93½ and Sara and Bob Classen were third with 88.

Game time is 7:30 p.m. at the Stuart Bridge Center. Roger White is director. This is an ACBL Open game. Players are invited to all club games and a partner is always available.

Subscribe to
The Mirror $5 a year

WEST PALM BEACH–Solozabal, last season's win leader with 115 games, returns to the West Palm Beach Jai-Alai sports theatre October 3rd. Solozabal, who has been playing Jai-Alai in San Sebastian, Spain this summer, looks forward to another winning season. When Solozabal returns, he brings with him his wife and two children.

Airman completes basic training

SAN ANTONIO–Airman Gerry M. Gryner, son of Mr. and Mrs. John R. Gryner of 217 N. Indian River Drive, Jensen Beach, has been assigned to Chanute AFB, Ill., after completing Air Force basic training.

The airman has been assigned to the Technical Training Center at Chanute for specialized training in aircraft maintenance.

Airman Gryner attended Martin County High School.

Ceramic classes are planned

STUART–Indian River Community College is again offering ceramic classes this fall for all interested persons. Classes will be held on Mondays from 9 a.m. until 1 p.m. There will also be a class on Tuesdays from 6 to 10 p.m.

These classes will be held at the Roschman Site of IRCC located on U.S. 1 South of Stuart.

Charlotte Henderson is the instructor for these Community Service classes, and are free of charge to anyone sixteen years of age and older.

Animal Attic needs help

STUART–The Animal Attic, Animal Birth Control's thrift shop located at 918 So. Dixie Highway, Stuart, needs help.

The shop is open Wednesday, Thursday and Friday each week from 10 a.m. to 4 p.m. and on Saturday from 10 a.m. to 1 p.m.

The "Attic" is the primary fund-raising project for the ABC Spay-Neuter and Humane Education program. Re-salable articles are welcome, but what is most needed right now is volunteer help.

For information and pickup service, call 283-4137 or 287-0570.

Dens 4 and 6 of Cub Scout Pack 802, Port Salerno, last week collected and delivered to the Attic a truckload of salable items and $17.67 in cash. The boys expressed satisfaction with this worthy service project.

Each Friday, humane education films are showed in Martin County schools under the direction of Clare Taibl. The films are designed not only to deal with pets (dogs and cats) but also include information about endangered species.

German-American Club will resume

STUART–The German-American Club of Stuart will resume its monthly picnics starting Saturday, September 28th. The covered dish picnic will be held from 2 to 5 p.m. in Langford Park, Jensen Beach. Coffee will be furnished, but one's personal choice of cold drinks will have to be brought.

All German-American Club members and their friends are most cordially invited to attend. For any questions or suggestions regarding what to bring, please contact Mrs. Grace A. Warren, 283-1023, secretary.

New Catholic church schedule

JENSEN BEACH–On September 15th the Catholic Church of Saint Martin changed its Mass schedule. The new schedule is as follows:

5:30 p.m. Folk Mass-Saturday-Jensen Beach Community Church, 400 Skyline Drive, Jensen Beach.

7:45 a.m. Sunday Mass-Florida Institute of Technology, 720 S. Indian River Drive, Jensen Beach.

9:00 a.m. Sunday Family Mass-Florida Institute of Technology followed by classes in Religious Education for children grades 1-8 with dismissal at 10:45 a.m.

11:30 a.m. Sunday Mass-Florida Institute of Technology.

Church bazaar is scheduled

STUART–The First United Methodist Church, 1500 Colorado Ave., will hold its annual bazaar Nov. 8-9.

Bazaar chairman Mrs. Doris Cassand there will be approximately 10 booths with wares for everyday use as well as Christmas gifts.

PEST CONTROL
TERMITE CONTROL
LAWN SPRAYING

TRAVIS

201 West Indian Ave.
Stuart
287-7411
In Ft. Pierce Call Collect

SLEEPCO
NOW!
A Complete
INFANT
SECTION
Cribs, Dressers, Chairs
& Accessories
The Sleep Specialist
Savannah Shopping Plaza
Across from Winn-Dixie
Jensen Beach
334-4477
No Empty Promises- Immediate delivery

SOVINES GULF STATION
Tires Repairs
Bottled Gas
Good Gulf Gas
Indian River Drive,
Downtown Jensen Beach 334-5929

BEAT THE PRICE INCREASE
Buy from Our Present Stock

MOST SIZES AVAILABLE FOR IMMEDIATE DELIVERY
MAKO MARINE
SPECIAL OFFER ALL 1974 MERCURY MOTORS While They Last!
CASA RIO IS AUTHORIZED DEALER FOR
BERTRAM, CHRISCRAFT, MAKO
THUNDERBIRD, SEACRAFT, FORMULA
HERRESHOFF SAILBOATS
MERCURY OUTBOARDS & MERCRUISER
WE ARE OPEN DAILY 8 AM TO 5 PM
CASA RIO
460 ROUTE 707, RIO,
JENSEN BEACH PHONE 287-0944

Publix
where shopping is a pleasure
FROZEN FOOD BUYS
AS ADVERTISED IN READER'S DIGEST
Birds Eye, Frozen Cool Whip 9-oz. size 59¢
Thomas' Protein Bread 16-oz. size 59¢
Howard Johnson's Oatmeal, Cinnamon Raisin, Orange, Corn or Blueberry Toastees 11-oz. size 39¢
Stouffer's 16-oz. Polynesian, Milano, 20-oz. Broccoli Florentine or Chuck Wagon Corn Menu Maker Vegetables pkg. 69¢
Birds Eye Corn-On-Cob 4 ears per pkg. 69¢
Banquet, Boil-In-Bag, 4½-oz. Bar-B-Q Beef, Turkey With Giblet Gravy, Sliced Beef With Gravy, or Chicken Ala King 3 5-oz. size 89¢
Sara Lee Dutch Apple Pull Aparts 12-oz. size 89¢
Sara Lee Raspberry Rings 11-oz. size 89¢
Sara Lee Almond Coffee Rings 11-oz. size 89¢
Sara Lee Chocolate Cake 11-oz. size 99¢
Prices effective Thurs. September 26th thru Wed. October 2nd, 1974
Ore-Ida, Shredded, Frozen Hash Browns 3 12-oz. pkg. $1
Jeno's Cheese Pizza 13-oz. size 79¢
Jeno's Hamburger Pizza 13-oz. size 79¢
On Cor Veal Parmigina 12-oz. size $1.39
Swanson's Pancakes and Sausage 4-oz. size 49¢
100 S&H Green Stamps
Lasagna Casserole 11-oz. size $1.99
Birds Eye, French Green Beans 3 9-oz. size $1
Birds Eye Broccoli Spears 3 10-oz. size $1
Pet Rite Pie Shells 10-oz. size 39¢
Lloyd J. Harriss Peach Pie 20-oz. size 89¢
Beach's Plain Bagels 3 4-oz. size $1.
Rich's Frozen Coffee Rich 3 16-oz. size 89¢
Minute Maid, Frozen 100% Florida Orange Juice Concentrate 4 6-oz. size $1
Breakfast Club, 100% Florida Orange Juice Concentrate 3 12-oz. size $1.25
where shopping is a pleasure
markets

ROBY'S
EAT SHOP
WE BUY, SELL,
AND CONSIGN
USED FURNITURE
AND ANTIQUES
Open 10am-5pm
Closed Wednesday)
1¼ mi. north
sevelt Bridge on US 1

Plant class is offered

FORT PIERCE--Indian River Community College is offering a class entitled "Plants of Florida" through November 18 from 7-9:30 p.m. in Room S204 on the main campus in Fort Pierce on Monday evenings. The class will run for nine consecutive weeks and will consist of lectures, discussion, and colored slides of the plants being studied. On Saturdays there will be field trips to hammocks, fields, nurseries, and gardens to experience first hand a wide spectrum of the plants of this area.

The class will be instructed by Arthur Catlin, who has had five years experience as a Camp Naturalist in the Pocono Mountains in Pennsylvania. He has studied Florida plants for eight years and has taught this class three years.

SEARS FASHION BOARD--The new Sears Fashion Teen Board were officially introduced last week at a luncheon at the St. Lucie Hilton. The girls are pictured in the official outfits which are long-sleeved printed dresses of green, orange and white with green berets. Left to right: Ionia Jefferson, Lani Strickland, Renee Bryant, Valerie Parmalee, Cindy Herndon, Mary Austgen, Sherry Lopes, Sharon Butler and Mary Krolicki. Not pictured is Kristy Zimmerman.

SERVING THE AREA SINCE 1916
Johns Funeral Home
NSM Member By Invitation National Selected Morticians
287-3434
961 Colorado Ave. Stuart, Florida

Ten named to Sears fashion board

FORT PIERCE--Ten girls, recently named to Sears Fashion Board, were officially introduced at a luncheon at the St. Lucie Hilton Country Club last Thursday.

The Fashion Board, comprised mostly of high school girls are chosen annually on the basis of poise, charm, and ability, to project their personalities into community affairs, according to Cynthia Bryant, who will be directing a new "Discovery Class" for Sears in Vero Beach.

The new Board members are:

Mary Austgen, 17, and Valerie Parmalee, 16, students at John Carroll High School.

Sherry Lopes, 17, and Lani Strickland, 17, who both attend Indian River Community College.

Ionia Jefferson 17, Mary Krolicki 17, Sharon Butler 16, and Renee Bryant, 18, students at Fort Pierce Central.

Cindy Herndon, 16, a student at Palm Vista Christian School.

Kristy Zimmerman, 16, a student at Vero Beach High School.

Among activities planned for the year will be projects to raise $2,000 for the Sickle Cell Foundation and area mental health work, staging fashion shows, and conducting sales.

Hosts for the event were Ray Knipe, Sears general manager, and his wife, Joe Lawyer, public relations director, Polly Batista, fashion coordinator, Harold Raskin, merchandise manager and his wife, and Miss Bryant.

Orchid Society resumes meetings

STUART--The Martin County Orchid Society will resume meetings for the season on Thursday, September 26, 8:00 p.m. at the Agricultural Center.

There will be a color slide program entitled "Dendrobiums for the Beginner" from the library of the American Orchid Society.

A display table, door prizes and refreshments will round out the evening. Visitors are welcome.

QUANTITY RIGHTS RESERVED
Fisher Turkeys... lb. 79¢
Sliced Bacon..... 1-lb. pkg. $1.09
Vienna, Canned Ham Patties ..... 1-lb. 3-oz. can $1.49
Brown N' Serve Sausage ..... 8-oz. pkg. 69¢
Favor-Tite Cold Cuts ..... 8-oz. pkg. 59¢
Chipped Meats .. 3 3-oz. pkgs. 99¢
Sliced Liver ..... 12-oz. pkg. $1.09
Prices In This Ad Effective Only In Dade, Broward, Monroe, St. Lucie, Martin, Palm Beach, and Indian River Counties.
Swift's Premium, Deep Basted, U.S.D.A. Inspected, Quick Frozen, Shipped 6 to 10 lb. Average Butterball Turkeys lb. 59¢ (Grade A)
Swift's Premium, ProTen, U.S. Choice, Quick Frozen Beef Chuck Blade Roast lb. 99¢
Beef Chuck Blade Steak..... lb. $1.09
Beef Chuck Under Blade Roast..... lb. $1.09
Quick Frozen U.S.D.A. Inspected, U.S. Choice Lamb Shoulder Blade Roast lb. 99¢
Shoulder Blade Chops lb. $1.09
Shoulder Arm Chops lb. $1.29
Dim's Gold Seal Canned Ham..... 5-lb. $7.98 (Use 50 S&H Green Stamps With Coupon) (Limit One Coupon Per Family, Please)
Breakfast Club, Florida Grade A Large Eggs doz. 63¢
Limit 2 dozen with coupon and $5.00 or more non-food order (groceries excluded)
PENNY'S CORNER
BARBECUED LAMB IN FOIL
Rath's Regular or Thick Sliced Bacon..... 1-lb. pkg. $1.19
Dim's Gold Seal Bologna..... 1-lb. pkg. 89¢
Oscar Mayer's Wieners or Beef Franks..... 1-lb. pkg. 99¢
West Virginia Brand, Semi-Boneless Ham..... lb. $1.39
Copeland's Surfer Sandwich Mix..... 8-oz. pkg. 69¢
Copeland's Beef Franks..... 12-oz. pkg. 79¢
Plumrose, Vacuum Packed Sliced Ham..... 8-oz. pkg. 65¢
Texas Choice Variety Night
Pillsbury's, Plain, Cheese, Mexican or Onion Wiener Wraps 2 8-oz. pkgs. 39¢
Borden's Cream Cheese..... 8-oz. pkg. 39¢
Breakstone's, California Style, Regular or Tiny Curd Low Fat Cottage Cheese..... 12-oz. pkg. 59¢
Blue Bonnet Regular Margarine..... 1-lb. pkg. 59¢
Blue Bonnet, In Twin Tubs Soft Margarine..... 1-lb. pkg. 69¢
Sealtest, Assorted Flavors Light N' Lively Yogurts 4 8-oz. cups $1
Wisconsin Mild Brick Cheese..... lb. $1.39
Plain, Tangy Blue Cheese, or Bacon and Horseradish Baby Muenster Cheese..... 8-oz. pkg. 79¢
Kraft's Baby Gouda Cheese..... 8-oz. pkg. 79¢
Garlic, Tangy Blue Cheese, or Bacon and Horseradish Dean's Dips..... 8-oz. pkg. 29¢
Gordon's Fish and Chips..... 9-oz. pkg. 89¢
Wakefield, Crab Meat and Shrimp..... 6-oz. pkg. $1.49
Wakefield, Cooked Shrimp..... 6-oz. pkg. $1.19
The Deli of Publix
Dim's Gold Seal Liver Sausage..... lb. 99¢
Oscar Mayer's Bologna..... lb. 99¢
Norwegian, Jarlsberg Cheese..... lb. $1.99
Swift's Premium Polish Loaf..... ½ lb. 69¢
American Kosher, Bologna or Salami..... ½ lb. 79¢
100 S&H GreenStamps Any Kind of Ground Beef (Coupon Expires Wed. Oct. 2, 1974) (Vero Beach to Homestead ONLY) (Limit One Coupon Per Family, Please)
100 S&H GreenStamps Golden Star Canned Ham 5-lb. can $7.49 (Coupon Expires Wed. Oct. 2, 1974) (Vero Beach to Homestead ONLY) (Limit One Coupon Per Family, Please)
100 S&H GreenStamps Alka Seltzer Foil Pack $1.13 (Coupon Expires Wed. Oct. 2, 1974) (Vero Beach to Homestead ONLY)
100 S&H GreenStamps Johnson's Baby Powder $1.88 (Coupon Expires Wed. Oct. 2, 1974) (Vero Beach to Homestead ONLY)
100 S&H GreenStamps Ultra Brite Tooth Paste 99¢ (Coupon Expires Wed. Oct. 2, 1974) (Vero Beach to Homestead ONLY)
50 S&H GreenStamps Keebler's Exeta Saltines (Coupon Expires Wed. Oct. 2, 1974) (Vero Beach to Homestead ONLY)
50 S&H GreenStamps Easy-Off Oven Cleaner (Coupon Expires Wed. Oct. 2, 1974) (Vero Beach to Homestead ONLY)
50 S&H GreenStamps Ovaltine (Coupon Expires Wed. Oct. 2, 1974) (Vero Beach to Homestead ONLY)
50 S&H GreenStamps Funny Face Drink Mixes (Coupon Expires Wed. Oct. 2, 1974) (Vero Beach to Homestead ONLY)
Publix markets
746 S. Federal Hwy. STUART
Seastown Shopping Center Ft. Pierce

SPARKLING GIFT IDEAS
MEANS JEWELRY
Downtown Stuart
M-F 9-5 Open Sat. 'til Noon

Royal Lion Restaurant
SERVING DAILY (EXCEPT MONDAY)
5 P.M. 'TIL MIDNIGHT
SUNDAY 5 P.M. 'TIL 10 P.M.
OWNED and OPERATED BY
Mr. and Mrs. "Eleanor" Kimmel
YOUR HOSTESS
Mrs. Kimmel
Late Snacks
Served 10 P.M. to 12
Tuesday thru Saturday
The Nostalgic Music of
JAY LEE
At The Piano Nightly In The Lounge
Tues. thru Sat. 9 'til 12
Village Square, Tequesta

Only Sun Banks give you the two most important services everybody else left out.

1.

Your personal checks accepted without a hassle.

Only Sun Banks new All-In-One Account guarantees your personal checks up to $100 for goods or services in thousands of stores across Florida. And, of course, at every one of our 37 Sun Banks.

2.

Cash 24 hours a day at any Sun Bank in Florida.

Only with Sun Banks new All-In-One Account can you get up to $100 in cash at any Sun Bank 24 Automatic Teller at any Sun Bank in Florida. Any hour of the day or night, 365 days a year. Or perform ten other banking transactions after hours at your Sun Bank.

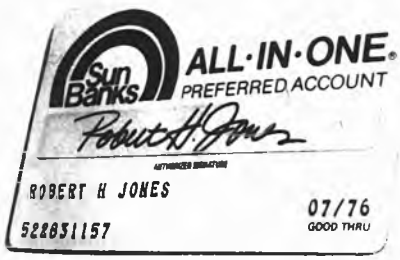

The point is, all Florida bank accounts are not the same.

If you're going to spend a couple of dollars a month for a bank account, be sure you have the most complete, convenient account available.

That's why we're giving you a chart to compare bank accounts.

Obviously, we think the All-In-One Account is the most complete, convenient bank account in all of Florida.

But now that you have the chart, you can decide for yourself.

At Sun Banks, we give you all you ask for. All-In-One proves it.

FEATURES	ALL-IN-ONE ACCOUNT	PRESIDENT'S ACCOUNT	ONE ACCOUNT
PERSONAL CHECK ACCEPTANCE PROGRAM WITH MERCHANTS	X		
24 HOUR CASH WITHDRAWAL AT ALL MEMBER BANKS	X		
LOAN DISCOUNTS	X	X	*
LOANS YOU CAN WRITE YOURSELF	X	X	X
IN BANK CHECK CASHING CARD	X	X	X
OVERDRAFT CHECK PROTECTION	X	X	**
BANK CREDIT CARD	X	X	X
UNLIMITED CHECK WRITING	X	X	X
PERSONALIZED CHECKS	X	X	X
SAVINGS INCENTIVE	X	X	X
AUTOMATIC DEPOSIT OF U.S. GOVERNMENT PAYROLL CHECKS	X	+	+
TRAVELER'S CHECKS (FEES WAIVED)		X	X
CASHIER'S CHECKS, MONEY ORDERS (FEES WAIVED)		X	X
AUTOMATIC TRANSFER TO SAVINGS	X	+	X
CONSOLIDATED STATEMENT			X
COST PER MONTH	2.00	2.00	2.00

*Discount rates apply to loans over $1000 only **Applies only to checks over $10 +Available, but not included in program
NOTE: Information shown based on published materials. Terms and conditions of each service are available at each institution.

Sun Banks

Sun Bank of St. Lucie County
111 ORANGE AVENUE • 461-6300

Sun Bank of Ft. Pierce
700 VIRGINIA AVENUE • 465-1700

MEMBERS SUN BANKS OF FLORIDA, INC. / MEMBERS FDIC

I AM A SICK AMERICAN...

THERE ARE THOSE WHO CLAIM OURS IS A "SICK" SOCIETY, THAT OUR COUNTRY IS SICK; OUR GOVERNMENT IS SICK; THAT WE ARE SICK. WELL, MAYBE THEY'RE RIGHT. I SUBMIT THAT I'M SICK . . . AND MAYBE YOU ARE, TOO. I AM SICK OF HAVING POLICEMEN RIDICULED AND CALLED "PIGS" WHILE COP KILLERS ARE HAILED AS SOME KIND OF FOLK HERO.

I AM SICK OF BEING TOLD THAT RELIGION IS THE OPIATE OF THE PEOPLE, BUT MARIJUANA SHOULD BE LEGALIZED.

I AM SICK OF COMMENTATORS AND COLUMNISTS CANONIZING ANARCHISTS, REVOLUTIONARIES AND CRIMINAL RAPISTS, BUT CONDEMNING LAW ENFORCEMENT WHEN SUCH CRIMINALS ARE BROUGHT TO JUSTICE.

I AM SICK OF BEING TOLD THAT PORNOGRAPHY IS THE RIGHT OF THE FREE PRESS, BUT FREEDOM OF THE PRESS DOES NOT INCLUDE BEING ABLE TO READ THE BIBLE ON SCHOOL GROUNDS.

I AM SICK OF PAYING MORE AND MORE TAXES TO BUILD SCHOOLS WHILE I SEE SOME FACULTY MEMBERS ENCOURAGING STUDENTS EITHER TO TEAR THEM DOWN OR BURN THEM.

I AM SICK OF SUPREME COURT DECISIONS WHICH TURN CRIMINALS LOOSE ON SOCIETY — WHILE OTHER DECISIONS TRY TO TAKE AWAY MY MEANS OF PROTECTING MY HOME AND FAMILY.

I AM SICK OF POT-SMOKING ENTERTAINERS DELUGING ME WITH THEIR CONDEMNATION OF MY MORAL STANDARDS ON LATE-NIGHT TELEVISION.

I AM SICK OF BEING TOLD THAT POLICEMEN ARE MAD DOGS WHO SHOULD NOT HAVE GUNS — BUT THAT CRIMINALS WHO USE GUNS TO ROB, MAIM AND MURDER SHOULD BE UNDERSTOOD AND HELPED BACK TO SOCIETY.

I AM SICK OF BEING TOLD IT IS WRONG TO USE NAPALM TO END A WAR OVERSEAS — BUT IF IT'S A MOLOTOV COCKTAIL OR A BOMB AT HOME, I MUST UNDERSTAND THE PROVOCATIONS.

I AM SICK OF NOT BEING ABLE TO TAKE MY FAMILY TO A MOVIE UNLESS I WANT TO HAVE THEM EXPOSED TO NUDITY, HOMOSEXUALITY AND THE GLORIFICATION OF NARCOTICS.

I AM SICK OF RIOTS, PROTESTS, DEMONSTRATIONS, CONFRONTATIONS, AND THE OTHER MOB TEMPER TANTRUMS OF PEOPLE INTELLECTUALLY INCAPABLE OF WORKING WITHIN THE SYSTEM.

I AM SICK OF HEARING THE SAME PHRASES, THE SAME SLICK SLOGANS, THE CRIES OF PEOPLE WHO MUST CHANT THE SAME THING LIKE ZOMBIES BECAUSE THEY HAVEN'T THE CAPACITY FOR VERBALIZING THOUGHT.

I AM SICK OF THOSE WHO SAY I OWE THEM THIS OR THAT BECAUSE OF THE SINS OF MY FOREFATHERS — WHEN I HAVE LOOKED DOWN BOTH ENDS OF A GUN BARREL TO DEFEND THEIR RIGHTS, THEIR LIBERTIES AND THEIR FAMILIES.

I AM SICK OF CYNICAL ATTITUDES TOWARD PATRIOTISM. I AM SICK OF POLITICIANS WITH NO BACKBONE.

I AM SICK OF PERMISSIVENESS.

I AM SICK OF THE DIRTY, THE FOUL-MOUTHED, THE UNWASHED.

I AM SICK OF THE DECLINE OF PERSONAL HONESTY, PERSONAL INTEGRITY AND HUMAN SINCERITY.

MOST OF ALL, THOUGH, I AM SICK OF BEING TOLD I'M SICK. I'M SICK OF BEING TOLD MY COUNTRY IS SICK — WHEN WE HAVE THE GREATEST NATION THAT MAN HAS EVER BROUGHT FORTH ON THE FACE OF THE EARTH. FULLY FIFTY PER CENT OF THE PEOPLE ON EARTH WOULD WILLINGLY TRADE PLACES WITH THE MOST DEPRIVED, THE MOST UNDERPRIVILEGED AMONG US.

YES, I MAY BE SICK, BUT IF I AM ONLY SICK, I CAN GET WELL. I CAN ALSO HELP MY SOCIETY GET WELL — AND HELP MY COUNTRY GET WELL.

TAKE NOTE, ALL OF YOU . . . YOU WILL NOT FIND ME THROWING A ROCK OR A BOMB; YOU WILL NOT FIND ME UNDER A PLACARD; YOU WILL NOT SEE ME TAKE TO THE STREETS; YOU WILL NOT FIND ME RANTING TO WILD-EYED MOBS.

BUT YOU WILL FIND ME AT WORK, PAYING TAXES, SERVING IN THE COMMUNITY WHERE I LIVE. YOU WILL ALSO FIND ME EXPRESSING MY ANGER AND INDIGNATION TO ELECTED OFFICIALS.

YOU WILL FIND ME SPEAKING OUT IN SUPPORT OF THOSE OFFICIALS, INSTITUTIONS AND PERSONALITIES WHO CONTRIBUTE TO THE ELEVATION OF SOCIETY AND NOT ITS DESTRUCTION. YOU WILL FIND ME CONTRIBUTING MY TIME, MONEY AND PERSONAL INFLUENCE TO HELPING CHURCHES, HOSPITALS, CHARITIES AND OTHER ESTABLISHMENTS WHICH HAVE SHOWN THE TRUE SPIRIT OF THIS COUNTRY'S DETERMINATION TO EASE PAIN, SUFFERING, ELIMINATE HUNGER AND GENERATE BROTHERHOOD.

BUT, MOST OF ALL, YOU'LL FIND ME AT THE POLLING PLACE. THERE — IF YOU LISTEN — YOU CAN HEAR THE THUNDER OF THE COMMON MAN. THERE, ALL OF US CAN CAST OUR VOTE — FOR AN AMERICA WHERE PEOPLE CAN WALK THE STREETS WITHOUT FEAR.

AUTHOR UNKNOWN

FIRST NATIONAL BANK AND TRUST COMPANY OF STUART
AMERICAN SECURITY BANK OF MARTIN COUNTY
Affiliate

REPRINTS OF THIS FEATURE AVAILABLE AT MODEST RATES. "I AM A SICK AMERICAN" WAS PREVIOUSLY PUBLISHED IN THE TREASURE COAST NEWSPAPERS BY THE FIRST NATIONAL BANK & TRUST COMPANY OF STUART.

THE PORT ST. LUCIE
MIRROR
VOL. 3, NO. 39, SEPTEMBER 25, 1974 10¢

SWEARING IN CEREMONY–Bernard Rubin assumed the position of city clerk and administrator following the administration of the oath of office by City Attorney Rupert Smith Tuesday. Rubin brings many years of administrative experience to his newly acquired position.

Rubin sworn in as City Clerk

PORT ST. LUCIE–Bernard Rubin took the oath of office last Tuesday, becoming became the new Port St. Lucie City Clerk.

Following the swearing-in ceremony administered by City Attorney Rupert Smith, Mayor Larry Kimmel expressed pleasure at the appointment.

"I feel we are indeed fortunate to get Mr. Rubin join us here at the city," Kimmel said. "He brings with him many years of administrative experience and is quite capable of handling the dual positions of clerk and administrator."

Rubin, 52, has been a resident of Fort Pierce since 1928, moving here from Ohio.

He is a graduate of the University of Florida with a B.S. degree in business administration, completed courses at the Indian River Community College in junior college and real estate principles.

In addition, he has also completed two courses in real estate appraisal given by the International Association of Assessing Officers.

From 1947-75 he managed the family department store, Rubin's, served as director of Neighborhood Youth Corps in this area.

Rubin also owned and operated a retail dry cleaning and laundry business in Deerfield Beach and has served as deputy tax assessor with the Martin County Tax Assessor's office.

Active in civic affairs, Rubin is a past president of Fort Pierce Jaycees and Lions Club, served as treasurer of St. Pierre Memorial Hospital for two years and chairman of the board for two years.

He was chairman of the city bi-racial committee, served on the city planning and zoning board and was Mayor of Fort Pierce from 1967-68.

Rubin served in WWII and the Korean war with the U.S. Navy. Holder of the Presidential Unit Citation and Navy Commendation Medal, he was discharged as a Lt. Cmdr.

The Rubins have two sons, Mike, director of youth activities, YMHA, in Brunswick, N.J., and Bill, a senior at the University of Florida.

Mayor Kimmel explained the position of city clerk will take on a new dimension with the hiring of Bernard Rubin.

"In addition to city clerk he will also be city administrator," said Kimmel. "He will have a myriad of duties in this capacity which will include establishing an accounting department in the city. Our accounting is presently done by an outside firm. We hope to save the city money with the establishment of our own department, no longer having to contract those services.

He will also administer the city's pension plan and establish personnel records and files.

As city clerk, the new appointee is charged with preparing and keeping current a city zoning map; registering all deeds filed in the city; signing all occupational licenses; and attesting to all city ordinances passed by the council.

Runoff Oct. 1

One county race to be decided

PORT ST. LUCIE–Republican and independent voters can stay home for the Oct. 1 primary runoff since they don't have any candidates on the ballot.

And judging from the voter turnout for the Sept. 10 primary, about 24 percent of the registered voters cast ballots, not many Democrats will go to the polls next Tuesday.

There is only St. Lucie County race to be decided in the Democratic Party runoff primary, and that is for District 3 School Board.

Incumbent Gerald Weatherington led the ticket in the Sept. 10 primary but Jeff Furst was a close second. The race will be decided next Tuesday.

The third man in the District 3 School Board primary was Gordan C. Schuster.

Schuster got a good vote in the south county precincts, but finished about 600 votes behind Weatherington. He led in three of the four south county precincts. He and Weatherington tied in precinct no. 13.

The other Democratic Party races to be decided Tuesday include:

U.S. Senate: Bill Gunter vs. Dick Stone.

Secretary of State: Beverly Dozier vs. Bruce Smathers.

State Comptroller: Fred. Bud Dickinson vs. Gerald Lewis.

State Senate District 28: Dunn Sisters vs. John Jordan.

South county precincts include: Walton No. 12, with voting at Walton Community Hall; No. 13A with voting at Port St. Lucie Marina; No. 13B, with voting at Spanish Lakes Recreation Center; No. 15, voting at Port St. Lucie City Hall; and No. 13, voting at Holiday Inn Recreation Hall on South Hutchinson Island.

There are more than 18,000 registered Democrats on St. Lucie County.

Voting will be from 7 a.m. to 7 p.m.

Millage hearing Thursday

PORT ST. LUCIE–A public hearing to retain the 3.1 millage by the City of Port St. Lucie has been scheduled for 6 p.m. Thursday, Sept. 26 at the City Hall.

The city was notified by the county tax assessor's office that the city would be collecting more taxes this year unless it lowered its millage one-half of one-tenth of a mill. Under the 3.1 mills presently levied by the city, collections would be $3,500 higher than last year.

The city was advised by its attorney, Rupert Smith that failure to lower this millage by the small per cent would constitute a rise in taxes and require a public hearing.

Smith noted according to state statue 200.065 which is the law fixing millage requires the hearing. He said, however, the law does not prevent the city from incorporating into the public hearing, and that the advertisement of increase in by law and does not mean an increase in the amount of taxes paid by residents.

According to Mayor Larry Kimmel, "Ninety-nine and eight tenths percent of the city residents will see no tax increase, unless their property has been reassessed."

The council approved the final reading of the 1974-75 budget Tuesday. It is expected to be adopted at the first meeting in October.

EVERYONE BENEFITS–All students gather around to benefit from the instruction offered by Mrs. Mary Swain. Mrs. Swain conducts her painting classes a week at the Creek building under the sponsorship of Indian River Community College. Pictured above, seated, Mrs. Grace Shoffler, standing left to right, Mrs. Swain, Mrs. Sandra Pruitte, Mrs. Marjorie Anderson, Mrs. Marion Herin and Mrs. Edith Tutt.

Holy Faith celebrates tenth anniversary

PORT ST. LUCIE–Holy Faith Episcopal Church will celebrate their tenth anniversary of their first service according to Rev. W. Craig Power.

Anniversary plans will include a week of special activities beginning with the celebration of the Eucharist Sunday, Sept. 29 at 10 a.m.

The Rt. Rev. Henry I. Louttit, retired Episcopal Bishop of the diocese of South Florida will deliver the sermon at this service.

On Sunday, Oct. 6 at the 10 a.m. Eucharist the Rt. Rev. William H. Folwell, Bishop of Central Florida will make his annual visitation to the Holy Faith Parish.

Other activities for the anniversary celebration will include a corporate communion honoring pioneer families at 11 a.m. Monday, Sept. 30.

Tuesday, October 1, Father and Mrs. Power will host an open house and morning coffee at the Cozy Cottage 7704 South U.S. 1, in Port St. Lucie.

Evensong will be held Wednesday, Oct. 2, at 6 p.m. followed by a potluck supper honoring pioneer families at 6:30 p.m.

On Thursday, the tenth anniversary dessert and card party will be held at the Port St. Lucie Marina from 1 to 4 p.m.

Holy Communion and healing services will be held Friday, Oct. 4 at 9:30 a.m.

Masons will meet on Oct. 2

PORT ST. LUCIE–The local Masonic Club will hold their regular first Wednesday of the month meeting at the North Port Marina on Oct. 2 at 8 p.m.

Following the regular business session there will be the usual refreshments and program of entertainment.

Council adopts signatures

PORT ST. LUCIE–A resolution to adopt authorized signatures on the City's checking account with First National Bank and Trust Company of Stuart was accepted Tuesday at the Port St. Lucie City Council meeting.

Under the resolution, two authorized signatures from either Mayor Larry Kimmel, Vice Mayor Frank Beardsley, City Clerk Bernard Rubin or City Treasurer Kenneth Thompson will be acceptable on the checks.

Corso speaks to homemakers

PORT ST. LUCIE–Joseph Corso, PR Director of the Fort Pierce Memorial Hospital was the guest speaker at the first meeting of the Port St. Lucie Homemakers Club on September 12.

He spoke on the proposed plans for a new hospital for Fort Pierce.

Kay Crattage, Ann Sanderson and Helen Rubicka served home baked cakes to members and guests before the business meeting.

The next monthly meeting of the club is scheduled for October 10 at 1:00 p.m. at the Marina.

Dennis Doyle is named photo editor of The Mirror

JENSEN BEACH–F. Dennis Doyle, has been named photo editor of The Mirror Newspapers, it was announced today by Richard E. Campbell, editor.

Doyle has been associated with The Mirror since his college days at St. Joseph College in 1968, when he assisted in the publication of college stories and pictures. He worked part time assisting in the photo department and the mail room.

Since then, Doyle's photographs has been a staple in production of The Mirror, and in 1971 was second place for "Best News Picture" in the Florida Press Association better newspapers contest.

His treatment of news and feature photography has steadily improved, and we feel it is time to let him expand into areas of feature photography that will add to the quality of The Mirror," Campbell said.

Doyle was editor of the first newspaper produced by St. Joseph College in 1967-68, and produced the first yearbook for that college in 1969. He wrote "St. Joseph College News" a column for The Mirror.

A member of the Jensen Beach Chamber of Commerce, and the Martin County Taxpayers Association, Doyle lives at 3200 SE Fairmont Street, Stuart.

He was born in Jersey City, N.J. and worked for the Bergen County Record for three years before coming to Florida to attend college.

DENNIS DOYLE
Photo Editor

Promise now, pay later

PORT ST. LUCIE–Although the Little League has the promise of a $1,000 contribution from the City Council, it will be January before they receive the money.

Vice-Mayor Frank Beardsley, chairman of the city finance committee, pointed out the 1974-75 budget was "indeed a tight one."

"Even though the $1,000 has been included in the new budget," Beardsley said, "the finance committee requested the check be issued after January 1."

KEEPING TABS–Two Indian River Drive residents were on hand at the Tuesday meeting of the Port St. Lucie City Council, keeping tabs on the latest developments pertaining to the Universal Adams Twin Banyon Plantation project. Pictured above looking over the area map, are left to right, Mrs. Else Van Hoek and Mrs. Gisela Leitner. Drive residents have opposed the Universal Adams development from its inception and were successful in obtaining a court order through the Department of Pollution Control to halt construction of a causeway across the savanna wetlands. Within the last month however, the developer has submitted the District Impact Study to the various state agencies in an attempt to get construction underway in the near future.

PUBLIC NOTICES
BECAUSE THE PEOPLE MUST KNOW

OF APPLICATION FOR TAX DEED
IS HEREBY GIVEN, that Ben S. or
holder of the following
have filed said certificate for a tax
be issued thereon. The certificate
year of issuance, the description
erty, and the name in which it was
as follows:
Year of Issuance- 1972
Property: Sunset Groves Lot 359
which assessed: Orange Grove Inv.
said property being in the County of
State of Florida
certificate or certificates shall
according to law the property
such certificate or certificates
the highest bidder at the Court
on the 23rd day of October, 1974 at
a.m.
this 13th day of September, 1974.
s- Louise V. Isaacs
Clerk of Circuit Court of
Martin County, Florida
(Seal)
Sept. 18, 25, Oct. 2, 9, 1974

OF APPLICATION FOR TAX DEED
IS HEREBY GIVEN, that Ben S. or
holder of the following
have filed said certificate for a tax
be issued thereon. The certificate
year of issuance, the description
erty, and the name in which it was
as follows:
Year of Issuance- 1972
Property: Sunrise Groves Sec.
Blk 359
which assessed: Yvon Louis La Belle
said property being in the County or
State of Florida
certificate or certificates shall
according to law the property
such certificate or certificates
the highest bidder at the Court
on the 23rd day of October, 1974 at
a.m.
this 13th day of September, 1974.
s- Louise V. Isaacs
Clerk of Circuit Court of
Martin County, Florida
Sept. 18, 25, Oct. 2, 9, 1974

OF APPLICATION FOR TAX DEED
IS HEREBY GIVEN, that Ben S. or
holder of the following
have filed said certificate for a tax
be issued thereon. The certificate
year of issuance, the description
erty, and the name in which it was
as follows:
Year of Issuance- 1972
Property: Sunrise Groves Sec.
P.B. No. 452
which assessed: Aurora Benoit
said property being in the County or
State of Florida
certificate or certificates shall
according to law the property
such certificate or certificates
the highest bidder at the Court
on the 23rd day of October, 1974 at
a.m.
this 13th day of September, 1974.
s- Louise V. Isaacs
Clerk of Circuit Court of
Martin County, Florida
Sept. 18, 25, Oct. 2, 9, 1974

IN THE CIRCUIT COURT OF THE
NINETEENTH JUDICIAL CIRCUIT IN
AND FOR MARTIN COUNTY, FLORIDA.
Probate Division
Case No. 74-229
ATE OF
ED EDNA HENRY,
Deceased
NOTICE TO ALL CREDITORS
ALL PERSONS HAVING CLAIMS
DEMANDS AGAINST SAID ESTATE
are each of you, are hereby notified and
required, to present any claim or demand
which either of you may have against
estate of FLORENCE EDNA HENRY,
late of Martin County, Florida to the
Circuit Court of Martin County,
Florida in the Court House at Stuart,
within four calendar months from the
date of the first publication of this Notice.
Any claim filed under this section
shall be void after four calendar months and within six calendar
months from the date of the first publication of
this Notice, unless it is filed sooner. Any
claim or demand must be duly sworn to
and acknowledged.
Dated this 4th day of September, 1974.
SCOTT AND TILTON, P.A.
BY: s- Neil W. MacMillan
Neil W. MacMillan
Attorney for Estate
24 Ricou Road, P.O. Box 526
Jensen Beach, Florida 33457
Sept. 18, 25, Oct. 2, 9, 1974

OF APPLICATION FOR TAX DEED
IS HEREBY GIVEN, that Ben S. or
holder of the following
have filed said certificate for a tax
be issued thereon. The certificate
year of issuance, the description
erty, and the name in which it was
as follows:
Year of Issuance- 1972
Property: Sunset Groves Sec. 2,
Blk 845
which assessed: Roey and Alex
said property being in the County of
State of Florida
certificate or certificates shall
according to law the property
such certificate or certificates
the highest bidder at the Court
on the 23rd day of October,
a.m.
this 13th day of September, 1974.
s- Louise V. Isaacs
Clerk of Circuit Court of
Martin County, Florida
Sept. 18, 25, Oct. 2, 9, 1974

APPLICATION FOR TAX DEED
IS HEREBY GIVEN, that Ben S. or
holder of the following
have filed said certificate for a tax
be issued thereon. The certificate
year of issuance, the description
erty, and the name in which it was
as follows:
Year of Issuance- 1972
Property: Sunrise Groves Sec.
Blk 22A Pa No. 455
which assessed: Florida Orange
said property being in the County of
State of Florida
certificate or certificates shall
according to law the property
such certificate or certificates
the highest bidder at the Court
on the 23rd day of October, 1974 at
a.m.
this 13th day of September, 1974.
s- Louise V. Isaacs
Clerk of Circuit Court of
Martin County, Florida
Sept. 18, 25, Oct. 2, 9, 1974

NOTICE OF APPLICATION FOR TAX DEED
NOTICE IS HEREBY GIVEN, that Ben S. or Wilma Medley, the holder of the following certificate has filed said certificate for a tax deed to be issued thereon. The certificate number and year of issuance, the description of the property, and the name in which it was assessed are as follows:
Certificate No. 82 Year of Issuance- 1972
Description of Property: Sunset Groves Sec. 2, Lot 419, P.B. No. 846
Name in which assessed: Jeanette Romprey
All of said property being in the County of Martin, State of Florida.
Unless such certificate or certificates shall be redeemed according to law the property described in such certificate or certificates will be sold to the highest bidder at the court house door on the 21st day of October, 1974 at 11:00 a.m.
Dated this 13th day of September, 1974.
s- Louise V. Isaacs
Clerk of Circuit Court of Martin County, Florida
(Seal)
PUBLISH: Sept. 18, 25, Oct. 2, 9, 1974

NOTICE OF APPLICATION FOR TAX DEED
NOTICE IS HEREBY GIVEN, that Ben S. or Wilma Medley, the holder of the following certificate has filed said certificate for a tax deed to be issued thereon. The certificate number and year of issuance, the description of the property, and the name in which it was assessed are as follows:
Certificate No. 34 Year of Issuance- 1972
Description of Property: Sunrise Groves Sec. 4, Lot 21 D Pa No. 453
Name in which assessed: Raymond Linget
All of said property being in the County of Martin, State of Florida.
Unless such certificate or certificates shall be redeemed according to law the property described in such certificate or certificates will be sold to the highest bidder at the court house door on the 21st day of October, 1974 at 11:00 a.m.
Dated this 13th day of September, 1974.
s- Louise V. Isaacs
Clerk of Circuit Court of Martin County, Florida
(Seal)
PUBLISH: Sept. 18, 25, Oct. 2, 9, 1974

NOTICE OF APPLICATION FOR TAX DEED
NOTICE IS HEREBY GIVEN, that Ben S. or Wilma Medley, the holder of the following certificate has filed said certificate for a tax deed to be issued thereon. The certificate number and year of issuance, the description of the property, and the name in which it was assessed are as follows:
Certificate No. 37 Year of Issuance- 1972
Description of Property: Sunrise Groves Sec. 4, Lot 22E P.B. No. 457
Name in which assessed: Orange Groves of Florida, Inc.
All of said property being in the County of Martin, State of Florida.
Unless such certificate or certificates shall be redeemed according to law the property described in such certificate or certificates will be sold to the highest bidder at the court house door on the 21st day of October, 1974 at 11:00 a.m.
Dated this 13th day of September, 1974.
s- Louise V. Isaacs
Clerk of Circuit Court of Martin County, Florida
(Seal)
PUBLISH: Sept. 18, 25, Oct. 2, 9, 1974

NOTICE OF APPLICATION FOR TAX DEED
NOTICE IS HEREBY GIVEN, that Ben S. or Wilma Medley, the holder of the following certificate has filed said certificate for a tax deed to be issued thereon. The certificate number and year of issuance, the description of the property, and the name in which it was assessed are as follows:
Certificate No. 47 Year of Issuance- 1972
Description of Property: Sunset Groves, Sec. 3, Lot 130, Pa No. 811
Name in which assessed: Winnifred Wristen
All of said property being in the County of Martin, State of Florida.
Unless such certificate or certificates shall be redeemed according to law the property described in such certificate or certificates will be sold to the highest bidder at the court house door on the 21st day of October, 1974 at 11:00 a.m.
Dated this 13th day of September, 1974.
s- Louise V. Isaacs
Clerk of Circuit Court of Martin County, Florida
(Seal)
PUBLISH: Sept. 18, 25, Oct. 2, 9, 1974

NOTICE OF APPLICATION FOR TAX DEED
NOTICE IS HEREBY GIVEN, that Ben S. or Wilma Medley, the holder of the following certificate has filed said certificate for a tax deed to be issued thereon. The certificate number and year of issuance, the description of the property, and the name in which it was assessed are as follows:
Certificate No. 54 Year of Issuance- 1972
Description of Property: Sunset Groves Sec. 2, Lots 329, 330, 331, 332 P.B. No. 841
Name in which assessed: Calogero Milisto
All of said property being in the County of Martin, State of Florida.
Unless such certificate or certificates shall be redeemed according to law the property described in such certificate or certificates will be sold to the highest bidder at the court house door on the 21st day of October, 1974 at 11:00 a.m.
Dated this 13th day of September, 1974.
s- Louise V. Isaacs
Clerk of Circuit Court of Martin County, Florida
(Seal)
PUBLISH: Sept. 18, 25, Oct. 2, 9, 1974

NOTICE OF APPLICATION FOR TAX DEED
NOTICE IS HEREBY GIVEN, that Ben S. or Wilma Medley, the holder of the following certificate has filed said certificate for a tax deed to be issued thereon. The certificate number and year of issuance, the description of the property, and the name in which it was assessed are as follows:
Certificate No. 100 Year of Issuance- 1972
Description of Property: Sunset Groves Sec. 3, Lots 533 and 534 P.A No. 953
Name in which assessed: Jacob and Evelina Bogher
All of said property being in the County of Martin, State of Florida.
Unless such certificate or certificates shall be redeemed according to law the property described in such certificate or certificates will be sold to the highest bidder at the court house door on the 21st day of October, 1974 at 11:00 a.m.
Dated this 13th day of September, 1974.
s- Louise V. Isaacs
Clerk of Circuit Court of Martin County, Florida
(Seal)
PUBLISH: Sept. 18, 25, Oct. 2, 9, 1974

NOTICE TO THE PUBLIC
On July 29, 1974 application BPH-9077 was accepted by the FCC for a construction permit for a new FM station at Jensen Beach, Florida. Applicant is Florida Broadcasters - Network, a partnership of Robert A. Jones and Raymond A. Kassis. It is proposed to operate on 107.1 MHZ with a power of 3000 watts and an antenna height of 300 feet. The transmitter site is on Rte. 1 at State Highway 714, ¼ mile east of the Florida Turnpike. The studio location is yet to be determined. A copy of this application is on file for public inspection at the Martin County Historical Museum, Hutchinson Island.
PUBLISH: SEPTEMBER 11, 18, 25, 1974

IN THE CIRCUIT COURT OF MARTIN COUNTY, FLORIDA. PROBATE DIVISION NO. 74-23
IN RE: ESTATE OF
ESTELLA A. SCHERMAN,
Deceased
NOTICE OF FINAL REPORT AND APPLICATION FOR DISCHARGE TO ALL WHOM IT MAY CONCERN:
NOTICE is given that the STUART NATIONAL BANK, as Administrator of the above styled estate, has completed its administration and has filed in this Court its final report and application for discharge. Objections, if any, should be duly filed with this Court within thirty days. Proof of Publication showing that this notice has been published once a week for four consecutive weeks, the last of which is more than thirty days prior to the order of distribution of the estate and the final discharge of the STUART NATIONAL BANK as administrator will come before the Court.
STUART NATIONAL BANK
BY: s- Robert E. Bridson
ROBERT E. BRIDSON, Trust Officer
Administrator of the Estate of
Estella M. Scherman, Deceased
Mallory L. Johnson
Attorney for Stuart National Bank
Administrator of the Estate of Estella
M. Scherman, Deceased
306 North Florida Avenue
P.O. Box 956
Stuart, Florida
PUBLISH: SEPT. 11, 18, 25 and OCT. 2, 1974

NOTICE OF APPLICATION FOR TAX DEED
NOTICE IS HEREBY GIVEN, that Ben S. or Wilma Medley, the holder of the following certificate has filed said certificate for a tax deed to be issued thereon. The certificate number and year of issuance, the description of the property, and the name in which it was assessed are as follows:
Certificate No. 98 Year of Issuance- 1972
Description of Property: Sunset Groves Sec. 3, Lots 496 and 497, P.B. No. 966
Name in which assessed: Alphonse F. Sirois
All of said property being in the County of Martin, State of Florida.
Unless such certificate or certificates shall be redeemed according to law the property described in such certificate or certificates will be sold to the highest bidder at the court house door on the 21st day of October, 1974 at 11:00 a.m.
Dated this 13th day of September, 1974.
s- Louise V. Isaacs
Clerk of Circuit Court of Martin County, Florida
(Seal)
PUBLISH: Sept. 18, 25, Oct. 2, 9, 1974

NOTICE OF APPLICATION FOR TAX DEED
NOTICE IS HEREBY GIVEN, that Ben S. or Wilma Medley, the holder of the following certificate has filed said certificate for a tax deed to be issued thereon. The certificate number and year of issuance, the description of the property, and the name in which it was assessed are as follows:
Certificate No. 88 Year of Issuance- 1972
Description of Property: Sunset Groves Sec. 3, Lot 447 A P.A. No. 992
Name in which assessed: Jack Robinson
All of said property being in the County of Martin, State of Florida.
Unless such certificate or certificates shall be redeemed according to law the property described in such certificate or certificates will be sold to the highest bidder at the court house door on the 21st day of October, 1974 at 11:00 a.m.
Dated this 13th day of September, 1974.
s- Louise V. Isaacs
Clerk of Circuit Court of Martin County, Florida
(Seal)
PUBLISH: Sept. 18, 25, Oct. 2, 9, 1974

NOTICE OF APPLICATION FOR TAX DEED
NOTICE IS HEREBY GIVEN, that Ben S. or Wilma Medley, the holder of the following certificate has filed said certificate for a tax deed to be issued thereon. The certificate number and year of issuance, the description of the property, and the name in which it was assessed are as follows:
Certificate No. 86 Year of Issuance- 1972
Description of Property: Sunset Groves Sec. 2, Lot 447 A
Name in which assessed: Lucie Monfette
All of said property being in the County of Martin, State of Florida.
Unless such certificate or certificates shall be redeemed according to law the property described in such certificate or certificates will be sold to the highest bidder at the court house door on the 21st day of October, 1974 at 11:00 a.m.
Dated this 13th day of September, 1974.
s- Louise V. Isaacs
Clerk of Circuit Court of Martin County, Florida
(Seal)
PUBLISH: Sept. 18, 25, Oct. 2, 9, 1974

NOTICE OF APPLICATION FOR TAX DEED
NOTICE IS HEREBY GIVEN, that Ben S. or Wilma Medley, the holder of the following certificate has filed said certificate for a tax deed to be issued thereon. The certificate number and year of issuance, the description of the property, and the name in which it was assessed are as follows:
Certificate No. 87 Year of Issuance- 1972
Description of Property: Sunset Groves Sec. 3, Lot 468 P.A No. 970
Name in which assessed: Patrick Lannon
All of said property being in the County of Martin, State of Florida.
Unless such certificate or certificates shall be redeemed according to law the property described in such certificate or certificates will be sold to the highest bidder at the court house door on the 21st day of October, 1974 at 11:00 a.m.
Dated this 13th day of September, 1974.
s- Louise V. Isaacs
Clerk of Circuit Court of Martin County, Florida
(Seal)
PUBLISH: Sept. 18, 25, Oct. 2, 9, 1974

NOTICE OF APPLICATION FOR TAX DEED
NOTICE IS HEREBY GIVEN, that Ben S. or Wilma Medley, the holder of the following certificate has filed said certificate for a tax deed to be issued thereon. The certificate number and year of issuance, the description of the property, and the name in which it was assessed are as follows:
Certificate No. 85 Year of Issuance- 1972
Description of Property: Sunset Groves Sec. 3, Lot 447, P.A. No. 918
Name in which assessed: Lucie Monfette
All of said property being in the County of Martin, State of Florida.
Unless such certificate or certificates shall be redeemed according to law the property described in such certificate or certificates will be sold to the highest bidder at the court house door on the 21st day of October, 1974 at 11:00 a.m.
Dated this 13th day of September, 1974.
s- Louise V. Isaacs
Clerk of Circuit Court of Martin County, Florida
(Seal)
PUBLISH: Sept. 18, 25, Oct. 2, 9, 1974

NOTICE OF APPLICATION FOR TAX DEED
NOTICE IS HEREBY GIVEN, that Ben S. or Wilma Medley, the holder of the following certificate has filed said certificate for a tax deed to be issued thereon. The certificate number and year of issuance, the description of the property, and the name in which it was assessed are as follows:
Certificate No. 118 Year of Issuance- 1972
Description of Property: Sunset Groves, Sec. 2, Lots 623, 624, and 625 P.A No. 1006
Name in which assessed: Rita B. Poulin
All of said property being in the County of Martin, State of Florida.
Unless such certificate or certificates shall be redeemed according to law the property described in such certificate or certificates will be sold to the highest bidder at the court house door on the 21st day of October, 1974 at 11:00 a.m.
Dated this 13th day of September, 1974.
s- Louise V. Isaacs
Clerk of Circuit Court of Martin County, Florida
(Seal)
PUBLISH: Sept. 18, 25, Oct. 2, 9, 1974

NOTICE OF APPLICATION FOR TAX DEED
NOTICE IS HEREBY GIVEN, that Ben S. or Wilma Medley, the holder of the following certificate has filed said certificate for a tax deed to be issued thereon. The certificate number and year of issuance, the description of the property, and the name in which it was assessed are as follows:
Certificate No. 117 Year of Issuance- 1972
Description of Property: Sunset Groves Sec. 3, Lots 618, 619, 620, 621 P.A No. 1005
Name in which assessed: Jean B. Poudeier and Berthe Poudrier
All of said property being in the County of Martin, State of Florida.
Unless such certificate or certificates shall be redeemed according to law the property described in such certificate or certificates will be sold to the highest bidder at the court house door on the 21st day of October, 1974 at 11:00 a.m.
Dated this 13th day of September, 1974.
s- Louise V. Isaacs
Clerk of Circuit Court of Martin County, Florida
(Seal)
PUBLISH: Sept. 18, 25, Oct. 2, 9, 1974

NOTICE OF APPLICATION FOR TAX DEED
NOTICE IS HEREBY GIVEN, that Ben S. or Wilma Medley, the holder of the following certificate has filed said certificate for a tax deed to be issued thereon. The certificate number and year of issuance, the description of the property, and the name in which it was assessed are as follows:
Certificate No. 68 Year of Issuance- 1972
Description of Property: Sunset Groves Sec. 3, Lot 343, P.A. No. 871
Name in which assessed: Orange Groves, Inc.
All of said property being in the County of Martin, State of Florida.
Unless such certificate or certificates shall be redeemed according to law the property described in such certificate or certificates will be sold to the highest bidder at the court house door on the 21st day of October, 1974 at 11:00 a.m.
Dated this 13th day of September, 1974.
s- Louise V. Isaacs
Clerk of Circuit Court of Martin County, Florida
(Seal)
PUBLISH: Sept. 18, 25, Oct. 2, 9, 1974

NOTICE OF APPLICATION FOR TAX DEED
NOTICE IS HEREBY GIVEN, that Ben S. or Wilma Medley, the holder of the following certificate has filed said certificate for a tax deed to be issued thereon. The certificate number and year of issuance, the description of the property, and the name in which it was assessed are as follows:
Certificate No. 879 Year of Issuance- 1972
Description of Property: Sunset Groves Sec. 2, Lot 324, P.A. No. 879
Name in which assessed: Robert Berube
All of said property being in the County of Martin, State of Florida.
Unless such certificate or certificates shall be redeemed according to law the property described in such certificate or certificates will be sold to the highest bidder at the court house door on the 21st day of October, 1974 at 11:00 a.m.
Dated this 13th day of September, 1974.
s- Louise V. Isaacs
Clerk of Circuit Court of Martin County, Florida
(Seal)
PUBLISH: Sept. 18, 25, Oct. 2, 9, 1974

NOTICE OF APPLICATION FOR TAX DEED
NOTICE IS HEREBY GIVEN, that Ben S. or Wilma Medley, the holder of the following certificate has filed said certificate for a tax deed to be issued thereon. The certificate number and year of issuance, the description of the property, and the name in which it was assessed are as follows:
Certificate No. 75 Year of Issuance- 1972
Description of Property: Sunset Groves Sec. 2, Lot 293 P.A. No. 901
Name in which assessed: Marc Andre Tremblay
All of said property being in the County of Martin, State of Florida.
Unless such certificate or certificates shall be redeemed according to law the property described in such certificate or certificates will be sold to the highest bidder at the court house door on the 21st day of October, 1974 at 11:00 a.m.
Dated this 13th day of September, 1974.
s- Louise V. Isaacs
Clerk of Circuit Court of Martin County, Florida
(Seal)
PUBLISH: Sept. 18, 25, Oct. 2, 9, 1974

NOTICE OF APPLICATION FOR TAX DEED
NOTICE IS HEREBY GIVEN, that Ben S. or Wilma Medley, the holder of the following certificate has filed said certificate for a tax deed to be issued thereon. The certificate number and year of issuance, the description of the property, and the name in which it was assessed are as follows:
Certificate No. 79 Year of Issuance- 1972
Description of Property: Sunset Groves Sec. 2, Lot 404, P.A. No. 901
Name in which assessed: Sorin Bogher
All of said property being in the County of Martin, State of Florida.
Unless such certificate or certificates shall be redeemed according to law the property described in such certificate or certificates will be sold to the highest bidder at the court house door on the 21st day of October, 1974 at 11:00 a.m.
Dated this 13th day of September, 1974.
s- Louise V. Isaacs
Clerk of Circuit Court of Martin County, Florida
(Seal)
PUBLISH: Sept. 18, 25, Oct. 2, 9, 1974

IN THE CIRCUIT COUR OF THE NINETEENTH JUDICIAL CIRCUIT IN AND FOR MARTIN COUNTY FLORIDA
CASE NO. 74-599 CA
IN RE: MARRIAGE OF
RUSSELL CLAY BLACKWELL,
Husband
AND
LORRAINE A. BLACKWELL
Wife
NOTICE OF SUIT
TO: RUSSELL CLAY BLACKWELL
ATTN: HENRY E. COWAN, SUP
KENTUCKY STATE PRISON
EDDYVILLE, KENTUCKY
You are hereby notified that a Petition for Dissolution of Marriage has been file against you and you are required to file a copy of your written defenses, if any, on Neil W. MacMillan of Scott and Tilton P.A. P.O. Box 526 Jensen Beach, Florida 33457 and to file the original with the Clerk of the Circuit on or before October 9, 1974 otherwise a judgment may be entered against you for the relief demanded in the Petition.
WITNESS my hand and seal of said Court on this 28 day of August, 1974.
LOUISE ISAACS
Clerk of the Circuit Court
BY: s- Marsha Stokes
Seal
SCOTT AND TILTON, P.A
BY: s- Neil W. MacMillan
24 Ricou Road, P.O. Box 526
Jensen Beach, Florida 33457
Publication Dates: September 4, 11, 18 and 25, 1974

NOTICE OF APPLICATION FOR TAX DEED
NOTICE IS HEREBY GIVEN, that Ben S. or Wilma Medley, the holder of the following certificate has filed said certificate for a tax deed to be issued thereon. The certificate number and year of issuance, the description of the property, and the name in which it was assessed are as follows:
Certificate No. 88 Year of Issuance- 1972
Description of Property: Sunset Groves Sec. 2, Lot 405, P.A No. 902
Name in which assessed: Mildred White
All of said property being in the County of Martin, State of Florida.
Unless such certificate or certificates shall be redeemed according to law the property described in such certificate or certificates will be sold to the highest bidder at the court house door on the 21st day of October, 1974 at 11:00 a.m.
Dated this 13th day of September, 1974.
s- Louise V. Isaacs
Clerk of Circuit Court of Martin County, Florida
(Seal)
PUBLISH: Sept. 18, 25, Oct. 2, 9, 1974

NOTICE OF APPLICATION FOR TAX DEED
NOTICE IS HEREBY GIVEN, that Ben S or Wilma Medley the holder of the following certificate has filed said certificate for a tax deed to be issued thereon. The certificate number and year of issuance, the description of the property, and the name in which it was assessed are as follows:
Certificate No. 98 Year of Issuance- 1972
Description of Property: Sunset Groves Sec. 3, Lots 444, 445, 446 A Pa No. 917
Name in which assessed: Robert Gagnon
All of said property being in the County of Martin, State of Florida.
Unless such certificate or certificates shall be redeemed according to law the property described in such certificate or certificates will be sold to the highest bidder at the court house door on the 21st day of October, 1974 at 11:00 a.m.
Dated this 13th day of September, 1974.
s- Louise V. Isaacs
Clerk of Circuit Court of Martin County, Florida
(Seal)
PUBLISH: Sept. 18, 25, Oct. 2, 9, 1974

IN THE CIRCUIT COURT OF THE NINETEENTH JUDICIAL CIRCUIT IN AND FOR MARTIN COUNTY, FLORIDA
Probate Division
Case No. 74-237
IN REGARD
THE ESTATE OF
THELMA MAURING BLOOM,
Deceased.
NOTICE TO ALL CREDITORS AND ALL PERSONS HAVING CLAIMS OR DEMANDS AGAINST SAID ESTATE
You, and each of you, are hereby notified and required to present any claim or demand which either of you may have against the estate of THELMA MAURING BLOOM, Deceased, late of Martin County, Florida, to the Circuit Court of Martin County, Florida, Probate Division, in the Courthouse at Stuart, Florida, within four calendar months from the date of the first publication of this Notice provided, however, any claim filed after four calendar months and within six calendar months from date of the first publication of the Notice will be recognized only if approved by the Court.
Said claim or demand must be duly sworn to and filed in duplicate.
Dated this 4th day of August 1974.
s- Louise V. Isaacs
Clerk of Circuit Court
SCOTT AND TILTON, P.A.
s- C.N. Tilton
Attorneys for the Estate
24 Ricou Road, P.O. Box 526
Jensen Beach, Florida 33457
PUBLISH: Sept. 25 and Oct. 2, 1974

IN THE CIRCUIT COURT OF THE NINETEENTH JUDICIAL CIRCUIT IN AND FOR MARTIN COUNTY, FLORIDA
Case No. 74-447 CA
IN RE: THE MARRIAGE OF
HELMUT ZEISS,
Husband,
and
MARGARET A. ZEISS,
Wife
NOTICE TO APPEAR
TO: HELMUT ZEISS
19 Providence Avenue
West Paterson, New Jersey
YOU ARE HEREBY given notice that a Complaint for Dissolution of Marriage has been filed against you and the above and foregoing cause by Petitioner MARGARET A. ZEISS, and you are required to file your answer or other pleadings to said Complaint with the Clerk of this Court on or before the 28th day of October, 1974. Otherwise the allegations as contained in such Complaint will then proceed exparte. Such answer or other pleadings must be served upon the Petitioner's Attorney, C.N. TILTON, P.O. BOX 526, 24 RICOU ROAD, JENSEN BEACH, FLORIDA 33457.
Clerk of the Circuit Court
Louise V. Isaacs
BY: s- Linda Barry, D.C.
(Seal)
SCOTT AND TILTON, P.A.
By: s. C.N. Tilton
C.N. TILTON
24 Ricou Road, P.O. Box 526
Jensen Beach, Florida 33457
ATTORNEY FOR THE WIFE
PUBLISH: Sept. 25, Oct. 2, 9, 16, 1974

IN THE CIRCUIT COURT OF THE NINETEENTH JUDICIAL CIRCUIT IN AND FOR MARTIN COUNTY, FLORIDA
Case No. 74-446-CA
EVELYN KERR
Plaintiff
vs.
A.O. ALLEN AND MARY ALLEN et al
Defendants.
NOTICE OF SUIT
TO: A.O. ALLEN AND MARY ALLEN
Address Unknown
A.O. ALLEN AND MARY ALLEN, if alive and if dead, the respective unknown heirs at law, legatees, devisees, grantees, assignees, lienors, creditors, trustees or other claimants claiming by, through, under or against any of the above named defendants, who may be dead and are now known to be dead or alive, and also the unknown spouses, if any, of A.O. ALLEN AND MARY ALLEN, and also
All persons or parties, whether claiming under any of the above named and described Defendants or otherwise claiming any right, title or interest in and to the property in Martin County, Florida, described as follows:
Tract twenty four (TL) less the easterly 208.75 feet of the southerly 208.75 feet of tract 24, according to Sewalls Point Land Company's Subdivision of Lots 3 and 4 of the Mailes of Hanson Grant, shown as the Port Sewall Revised Map, according to the Plat thereof filed 18 November, 1913, and recorded in Plat Book 2, Page 7, Palm Beach County, Now Martin County, Florida, Public Records.
You, and each of you, are notified that a SUIT TO QUIET TITLE to the above described property has been filed against you and you are required to serve a copy of your answer to the Complaint of Plaintiff's Attorney, SCOTT AND TILTON, P.A. by NEIL W. MACMILLAN, 24 Ricou Road, P.O. Box 526, Jensen Beach, Florida 33457, and file the original in the office of the Clerk of the Circuit Court on or before the 29th day of October, 1974, otherwise the allegations of the Complaint will be taken as confessed.
Dated this 24th day of September, 1974.
Louise V. Isaacs,
Clerk of the Circuit Court
BY: s- Marsha Stokes
(Seal)
SCOTT AND TILTON, P.A.
By: s. Neil W. MacMillan
Neil W. MacMillan
Attorney for the Plaintiff
24 Ricou Road, P.O. Box 526
Jensen Beach, Florida 33457
PUBLISH: Sept. 25, Oct. 2, 9, and 16, 1974

IN THE CIRCUIT COURT OF THE NINETEENTH JUDICIAL CIRCUIT IN AND FOR MARTIN COUNTY, FLORIDA
Civil Action No. 74-463
IN RE: THE ADOPTION OF
DONALD JAMES WARGER and
JEFFREY WAYNE WARGER
Minors,
by FRED ASSELIN
Their Stepfather
NOTICE TO APPEAR
TO: Barry W. Warger
173 Park Edge Drive
Reading Mills, Massachusetts
YOU ARE HEREBY GIVEN NOTICE that a Petition for the adoption of DONALD JAMES WARGER AND JEFFREY WAYNE WARGER, minors, has been filed in the above named Court. You are hereby required to file your answer or other pleading to said Petition for Adoption on or before the 28th day of October, 1974, otherwise all allegations as contained in such Petition for Adoption will be taken as confessed by you, and the cause will then proceed ex parte. Such answer or other pleadings must be served upon Petitioner's attorneys SCOTT AND TILTON, P.O. Box 2057, Stuart, Florida 33494.
DONE AND ORDERED in Stuart, Martin County, Florida this 20th day of September, 1974.
Louise V. Isaacs,
Clerk of the Circuit Court
BY: s. Linda Barry, D.C.
(Seal)
SCOTT AND TILTON
BY: s. W.R. Scott
Attorneys for Petitioner
P.O. Box 2057
Or Colorado Avenue
Stuart, Florida 33494
PUBLISH: Sept. 25, Oct. 2, 9, 16, 1974

PUBLIC NOTICES
BECAUSE THE PEOPLE MUST KNOW

NOTICE
PLEASE TAKE NOTICE, General Development Utilities, Inc. is applying to the Florida Public Service Commission for an amended certificate to operate a water and sewer system pursuant to Section 367.061, Florida Statutes, within the following area:
All land lying in Township 36 South, Range 40 East, St. Lucie County, Florida, more particularly described as follows: All of Section 35, less the North 700 feet of the East 700 feet of said Section. All of Section 36. A portion of Section 21 bounded on the East by the westernmost branch of the North Fork St. Lucie River and on the West by Surfside Waterway on the West by Schooner Waterway on the Southwest by Floresta Drive. A portion of Section 23, bounded on the North and East by Floresta Drive. A portion of Section 28 bounded on the South by Prima Vista Boulevard and on the West by Floresta Drive. A portion of Section 28, bounded on the Northwest by Prima Vista Boulevard, on the Southwest by Floresta Drive, and on the Southeast by Calmoso Drive. A portion of Section 28 bounded on the South by Calmoso Drive, on the North by a line parallel to and 150 feet North of the centerline of Verada Avenue, and on the West by a line parallel to and 150 feet West of the centerline of Peru Street. A portion of Section 27 bounded on the East by the Westernmost tributary of the North Fork St. Lucie River and on the South by Verada Avenue. A portion of Section 27, bounded on the North by Verada Avenue, on the East by a line parallel to and 50 feet East of the centerline of Galleon Lane and on the South by Calmoso Drive. A portion of Section 28 bounded on the East by Floresta Drive, on the North by Bracken Road and on the South by Jardin Road and Golfside Drive, excepting Lots Blocks 74 and 82 of the Port St. Lucie Subdivision lying therein.
All land lying in Township 37 South, Range 40 East, St. Lucie County, Florida, more particularly described as follows. The West 3850 feet of the North 2000 feet of Section 1. The East 3900 feet of Section 2, less a portion bounded on the North by a line parallel to and 700 feet North of the centerline of Verada Avenue and on the West by a line parallel to and 700 feet East of the centerline of Peru Street Road. The South 2,000 feet of the East 350 feet of the West 1350 feet of Section 2. The South 1,700 feet of the East 350 feet of Section 3. A portion of the North 2,600 feet of the West 300 feet of Section 12 bounded on the North by the North Fork St. Lucie River. A portion of Section 3, bounded on the Northwest by the North Fork St. Lucie River. A portion of the North 2,300 feet of Section 10 bounded on the West by the North Fork St. Lucie River. A portion of Section 11 bounded on the North by Cane Slough Road (Port St. Lucie Boulevard). A portion of the North 2,600 feet parallel to and 200 feet South and West of the centerline of Seaturn Lane. A portion of Section 11, bounded on the North by the Ambridge Drive. The South 2,500 feet of the West 2,400 feet of Section 12. A portion of Section 13, bounded on the South by Westmoreland Boulevard, on the East by Howard Creek and on the Northeast by a line parallel to and 200 feet Southwest of the centerline of Carriage Road. A portion of Section 14 bounded on the North and East by Cambridge Drive and on the West by Overhill Drive and on the South by Wiltshire Terrace and Morningside Boulevard. A portion of Section 14 bounded on the Northwest by Morningside Boulevard and on the Southwest by Westmoreland Boulevard. The North 1,900 feet of the East 1,350 feet of Section 15. The South 150 feet of the East 2,550 feet of Section 15. A portion of the South 750 feet of Section 23 bounded on the East by Howard Creek. A portion of the East 2,550 feet Section 23 bounded on the North by the North Fork St. Lucie River. A portion of Section 24 bounded on the East by Howard Creek and on the South by the North Fork St. Lucie River.
Protests to this notice should be filed with the Administrative Secretary, Florida Public Service Commission, 700 South Adams Street, Tallahassee, Florida 32304, and General Development Utilities, Inc., 1111 South Bayshore Drive, Miami, Florida 33131 within twenty (20) days.
PUBLISH SEPTEMBER 11, 18, 25, 1974

'CERTIFIED'
AUTO BODY
& PAINT SHOP
ONE DAY SERVICE
Dust-Free
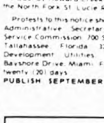

Paint Booth
920 S. DIXIE 287-9675

1974 OCT

Florida's Best Weekly Newspaper

THE JENSEN BEACH
MIRROR

VOL. 15 NO. 40 OCTOBER 2, 1974

10¢

...NCT SIGNS—New signs appeared at all the polling places in Martin ...on Tuesday. Supervisor of Elections Mrs. Sandra Randolph said the ...include the voting precinct number, hours of voting and American and ...a Flags. Deputy Elmer DeWitt is shown at Precinct 1, Jensen Beach.

500 Vikings expected

Leif Erikson Day is Sunday

JENSEN BEACH—The square sails of the Viking ships will be seen on the Indian River this Sunday as the 14th annual celebration of Leif Erikson Day is conducted by the Sons of Norway of Florida.

Over 500 S-N members are expected to be on hand for the celebration, which will include a pageant commemorating the landing of Leif Erikson in America in 1002 AD. The pageant is produced by and features members of Sons of Norway lodges.

Host to the public event is the Leif Erikson Day Committee, with chairman Joan Lien handling arrangements.

The members will have the St. Lucie Hilton Inn as their base of operations, though many are staying in the Jensen Beach area. A dinner-dance is planned for Saturday night at the Hilton, with a Scandanavian band to play, along with the Carl Greco Trio.

On Sunday the celebration will begin at noon.

The U. S. Navy Band from Orlando, 32 pieces will give a concert, and the pageant will be held, with three 100-year old Norwegian boats used to carry the Vikings to the shore.

In the pageant, the Vikings land, have a battle with indians and leave with wounded and dead.

There will be native dances and a race between the three boats.

Crews from Ft. Lauderdale, Orlando and Jensen Beach-Ft. Pierce will compete for sailing rowing honors in the six-man boats. In the past two years Ft. Lauderdale and Jensen-Ft. Pierce have won.

Throughout the afternoon, a barbeque dinner will be served, with tickets on sale on the causeway "while they last."

Norwegian-Americans will wear colorful "bunads" (native costumes) that are representative of the region they come from in the old country.

A complete color section on Leif Erikson Day is included in this issue of The Mirror.

NAVY BAND TO PLAY—The United States Navy Band from Orlando will be the featured concert orchestra on stage at Jensen Beach Causeway Sunday, assisting in the Leif Erikson Day celebration. The band is directed by Lt. J.G. Dan Clemens, and contains 32 pieces.

...fferson wins primary

...N BEACH—Martin County ...e a woman County Commis... ...ext year. That fact was ...ed at Tuesday's Republican ...gressional primary when Joan ... defeated Ed Harvey. ...official vote was Jefferson, ... Harvey 932.

...Jefferson will oppose Demo... Maggi Hurchalla in the ... general election. Mrs. ... defeated incumbent Com... missioner Dr. Ed Geary in the first primary Sept. 10.

There are only 46 GOP and 18 Democrat absentee ballots to be counted in today's Wednesday's official canvass of votes.

Mrs. Jefferson, wife of architect Peter Jefferson, jumped into an early lead taking a 168 to 106 vote lead when the first precinct reported, Jensen Beach Precinct No. ...

...igh claims indicate ...ea unemployment

...SEN BEACH—High unemploy... ...e the area was indicated in ... ...ods that are burdening the ... Bureau of Unemployment ...nsation, according to Dan ...rman, local representative ...rman placed the load in ... Beach and Martin County at ... 38, mostly unemployed ...rtion workers. The unemploy... ...compensation field office is ... at the American Legion ...g on South Savanna Road and ...each Thursday morning from ...

In St. Lucie County, the load is much higher with over 700 cases being handled each week. Most of these, according to Wasserman are unemployed young packers, as are most of those in Indian River County with about 500 cases.

"We are in a period of extremely high case loads, and do not have the staff to handle the load," Wasserman said.

The office director explained the handling of the claims for the businessmen at the Kiwanis meeting.

Viking crews compete Sunday on the Indian River

Turkey shoot

JENSEN BEACH—The ... annual Stuart-Jensen Beach Jaycee turkey shoot scheduled for Sunday, October 13 from 12 noon 'til dark, will be held on the Savanna Road SR713 Jensen Beach.

Kiwanis to install

JENSEN BEACH—Dr. Richard Q. Pesock will be installed as president of the Jensen Beach Kiwanis Club Friday evening in ceremonies at Frances Langford's Outrigger Restaurant.

The installation banquet will be held following a social hour that begins at 6:30 p.m.

Lt. Governor Dave Sorensen, Ft. Pierce, will install the officers and directors.

Also to be installed are Neil MacMillan, secretary; Chub Chesebro, treasurer; and Jack Scranton, vice president.

...egional sewer ...stem is proposed

...EN BEACH—A regional sew... ...eatment system has been ...ended again by consulting ...

...atest proposal came from ...g engineers of Glack, Crow... ...Gees. It was made to the ...Beach Town Council. ...c. members were told that ...s solution for Sewall's Point ...a regional system.

...ed engineers for the ... firm said the system ...ve the town. Hutchinson ...ast possible. Jensen Beach ...

...ther a consulting engineer ...ed an island central sewage ...ent and treatment system to ...County commissioners. ...ature of the island proposal at ...of about $2 million would be in ...ion by 1976. One plan called for ...a giant treatment plant on the ...Beach causeway.

...Commissioner Ed Gluckler ... that a committee ...ed of staff personnel are ...ng plans two of the proposed ...

Gluckler said that the committee is looking for private donations for the proposed island sewer system.

Engineers from the Gainesville firm told council members that if a regional system does not become a reality, a $5,000-gallon treatment plant could be built near Florida Institute of Technology to serve the town and the college.

A deep well injection system similar to the city of Stuart would be more expensive initially, but would be cheaper in the long run than an advanced waste treatment facility discharging effluent into the river, engineers told town officials.

Cost according to the engineers, would be about $2.5 million and it would be for a forced main collection system to carry the town's sewage to a regional plant.

A town councilman noted that the cost of a waste water system is much more than the town could afford now or in the foreseeable future.

Commissioner Gluckler, a resident of Sewall's Point noted that the system could possibly include Sewall's Point and the island.

...dge rules for island colony

...EN BEACH—Circuit Court ...f Pindler Trowbridge ruled ...ner Beach Club Colony on ...ner island in St. Lucie County ...ould buy water from Southern ...ities until some other water ...ources available.

...dge ruled that the city of ...ers with the utility firm ...rminated when water lines ...extended into Beach Club ... without the city's prior ...

...ruling ended a three-year ...ween the Colony, Southern ...the City of Stuart. ...Gulf buys water from the ...markets it through a private ...ystem on the island and ...Point.

...ment was filed in 1971 after ...ervices to the Colony was cut ...e utility firm after the city ...ed the water line extension ...C. Smith ordered the water turned back on in a temporary injunction granted the Colony in 1971. The temporary injunction has been in effect ever since.

PO recommends early mailing

JENSEN BEACH—Urging all customers to mail as early as possible Postmaster Harold C. Salzler recommends the following dates by which residents of Jensen Beach should deposit Christmas mail to the points indicated.

October 15 International surface parcels to the Far East.

October 25 International surface greeting cards to the Far East.

October 28 Surface mail to armed forces, in Antarctica, Australia, Burma, Indonesia, Japan, Korea, New Zealand, Okinawa, Philippines, Taiwan, Thailand and Vietnam.

Reed is speaker

STUART—Speaker for the Oct. 11 dinner meeting of the Martin County Izaak Walton League will be Nathaniel Reed, under secretary of the U.S. Department of Interior.

League president George Ewing said the dinner will be held at the Elks Club with the social hour beginning at 6 p.m. followed by dinner at 7 p.m.

Reservations will be limited to 240 persons, Ewing said.

Intersection work is set

JENSEN BEACH—Work to improve the intersection at Poor Bob's Restaurant, Jensen Beach Causeway and Indian River Drive-in is expected to get underway in the near future.

Martin County purchasing agent Paul Penrod said Tuesday that Dickerson, Inc. of Stuart has a $12,250 contract for the work.

Plans for improving the intersection and east to the causeway relief span include resurfacing with curbs and gutters and catch basins.

The drainage facilities had to be included in the project of the additional layer of asphalt on the intersection would have run storm water into the restaurant, according to officials.

Penrod said turning lanes would be added to the intersection center lane for left turning vehicles and right lane for northbound traffic.

Panning-zoning meeting is tonight

STUART—Martin County's Planning and Zoning Commission meets tonight, October 2, at 7:30 in the conference room at the County Courthouse.

The meeting concerns the U.S. 1 Corridor Land Use study.

Chief gives fire prevention notes

JENSEN BEACH—Things that burn is the theme of Fire Prevention Week Oct. 6-12 and Jensen Beach Fire Chief Randolph Spinney said purchase of a five-pound dry chemical fire extinguisher would be a good investment during the week.

"You can save yourself many a dollar with a fire extinguisher," the chief said.

A five-pound dry chemical fire extinguisher costs about $25 and it will knock down any kind of fire.

The chief said that a dry chemical fire extinguisher in a home, trailer or car will extinguish electrical wire fires, gas or grease fires.

One of the best features of the dry chemical extinguisher is that you won't have any water damage, Chief Spinney observed.

Sometimes water causes more damage than the fire, he said.

With a small dry chemical extinguisher in the home a person can knock down a fire before he can go to the telephone and call the fire department, the chief pointed out.

The annual Fire Prevention Week is under the sponsorship of the National Fire Protection Association. A resolution adopting the things that burn theme was adopted by the 1974 National PTA Convention.

In the resolution, it was pointed out that many things youngsters and adults use are flammable including camping fabrics, tents and other camping materials.

The resolution urges PTA members to ask merchants to sell only those camping fabrics that are flame retardant.

In observance of Fire Prevention Week, Chief Spinney said that some of the department's fire fighting equipment would be at Jensen Beach Elementary School.

Young artists to exhibit

JENSEN BEACH—Members of the Saturday morning art class at the Elliott Museum will have an exhibition of their work in the Art Gallery for two weeks beginning Sunday, Oct. 6.

Mrs. Madeleine Rebeiser, who has conducted the children's class for the past three years, and Mrs. Janet Hutchinson, director of the Martin County Historical Society, invite the public to attend the Sunday afternoon reception from 3 to 5 when the young artists, from six to seventeen years old, will be present.

Refreshments will be served.

CHIEF RECOMMENDS—Jensen Beach Fire Chief Randolph Spinney holds a five-pound dry chemical fire extinguisher. The chief said this small piece of equipment can "knock down a fire" before a person can make a call to the fire department.

uclear plant
view is set

ENSEN BEACH-A Subcommittee
Atomic Energy Commission's
Committee on Reactor
ards (ACRS) will hold a
meeting November 12 to
application by Florida Power
Company FP&L) to operate
Nuclear Generating Station
On November 13, an ACRS
committee will meet to review an
application to build a second unit
site located in St. Lucie County
Pierce on Florida's East Coast
meetings were originally set for
and 8
are scheduled to begin at 9:30
each November 12 and
13 in Room 1046 at 1717 H
N.W. Washington, D.C. The
meetings will bear presentations
representatives of the AEC
staff and Florida Power
to develop information for
the full ACRS at a later

of the ACRS and its
committees are not part of the
public hearing process. Public
are conducted by Atomic
and Licensing Boards. In these
members of the public may
by simply expressing their
or its petitioning to be legal
parties. The ACRS is an advisory
to the Commission which
independent, highly technical
of safety considerations related
clear facilities. While members of
public may attend ACRS meetings,
Committee will consider only oral or
statements on specific matters
in a Notice of Meeting.
persons wishing to submit written
ments regarding the agenda may
by mailing 25 copies of the
to the Executive Secretary,
Committee on Reactor
ards, U.S. Atomic Energy
Washington, D.C. 20545, or
delivering them to the ACRS offices
H Street, N.W., Washington,
, no later than November 5 for the
ng on Unit 1 and November 6 for
ing on Unit 2.
statements should be based
documents available for public
tion at the Atomic Energy
mission's Public Document Room,
H Street, N.W., Washington, D.C.
and at the Indian River Junior
College Library, 3209 Virginia Avenue,
Pierce, Florida 33450.
persons may request an opportunity
make oral statement in connection
their written statement. The
committee chairman will rule on
requests, specifying will be left to
discretion of the Subcommittee and its
consultants only.

Special' Christmas
ards going on sale

ENSEN BEACH-Mrs. William I
Christmas card chairman for
Martin County Association for
arded Citizens, announced that
special Christmas cards will be
ocally to help finance needed
ams for the retarded in this

e cards are now on sale at the
Federal and Savings in Jensen
, and will be available at
ore October 12, 19 and 26,
ed by the Stuart Junior Woman's

e Association is working through
Mrs. Sarka, churches, condomi-
, service groups and super
kets. Members of the Martin
High School National Honor
will help with sales at the

e prize winning designs were all
winners in the annual NARC
design contest. The vision,
the story that is Christmas
them, created by mentally

T PIERCE-The Fort Pierce-St
County Recreation Department
announced that it will sponsor a
of tournaments in pool, ping
and German football.
Tournaments are open to all
and girls ages nine through 18.
tournaments will be held at the
Pierce Community Center every
day morning beginning Oct. 12
through Oct. 26. The tournaments will
begin at 9 a.m. and last till 12 noon.
Recreation Department will
all equipment. Pre-registra-
required before Friday, Oct. 11
Ft. Pierce Community Center.

PIER WORK-The fishing pier on Jensen Beach Causeway started getting repairs last week. A crew of the Martin County Road Department started replacing some of the rotten lumber with some new timber.

Carey wins

Herbert Carey of Jensen Beach, sailing the 23-foot sloop Tara, won the September race for cruising and one-design sailboats sponsored by the St. Lucie Sailing Club on the North Fork of the St. Lucie River last Saturday afternoon.

Carey's victory was on the basis of elapsed time over the eight-mile course. Elapsed time was recorded as a basis for establishing handicaps.

Second was Mel Freese of Stuart, in the 23-foot Irwin, Pelican. Finishing third, fourth and fifth, in order were: Ken Wright, Stuart, in Tuppence; and Irwin 25-foot Ben Church, Stuart, in Gem; a 21-foot sloop and attorney Jim Butler, Stuart, in Ms. Boo, a 22-foot O'Day.

The Sailing Club formed last Spring sponsors bi-weekly races for class boats. Hobies, Sunfish and Lasers on Sunday afternoons in the Indian River just south of the Stuart Causeway. A schedule of racing and cruising is also planned for larger cruising boats and day sailers.

The club currently has applications for [illegible] Additional applications are welcome. More participation by owners of Sunfish, Hobies and Lasers in the class boat races is particularly desired, according to Don McLean, the present commodore.

NEW GM-Alan Holley has been named general manager of Frances Langford's Outrigger Resort. Ed Lawrence, who created the Outrigger, has been named consultant to the operation.

Holley is general manager of Outrigger

JENSEN BEACH-Alan Holley has been named general manager of L & E Corporation, it was announced by Frances Langford Evinrude, president.

L. & E. Corporation operates Frances Langford's Outrigger Resort, the Evinrude estate and groves.

Ed Lawrence, who designed and created the Outrigger Restaurant in 1961, and has since been general manager, was named consultant to L & E Corporation.

Ruth Penning, secretary to Ralph Evinrude, was named office manager of L & E Corp.

The new positions and personnel were announced at a meeting of department heads of the corporation Monday.

Holley has been assistant manager of the Outrigger Resort for almost a year, and lives with his wife and two children in North River Shores. He has many years of restaurant experience, and most recently operated the Holley Inn in Bloomingdale, New Jersey. He was the personal choice of Lawrence to succeed him as general manager.

Lawrence created the Outrigger at the request of Mrs. Evinrude. He was the designer of the Don the Beachcomber's Restaurants in Chicago and Palm Springs, and is recognized as one of the foremost authorities on polynesian restaurants in America.

Chamber visitors are on increase

JENSEN BEACH-While September is a "bad month" for Chambers of Commerce, visitors at the Jensen Beach chamber on Commercial Street had a big increase over September of 1973, the executive director reported Tuesday.

"We had 234 visitors last month, or office traffic," Mrs. Helen Richardson said. "This compares with 108 visitors last September."

Mrs. Richardson pointed out, however, that there has been a decrease in the number of letters from people asking about rentals for the winter season.

A majority of letters the chamber receives are inquiries about rentals and properties, she said.

In September of 1973, the chamber received 124 letters compared to 82 this past month.

"The fuel shortage hurt us last year," Mrs. Richardson observed, "but I don't think it will be a factor in this year's season."

She noted that while the chamber has not received as many inquiries, she expects the area to have another good winter season.

The new chamber building was completed last December, and the six-month report by Mrs. Richardson shows the increase in visitors to the Commercial Street location.

For the first six months, 2,185 persons came into the office compared to 1,576 in 1973.

Many telephone calls she received 1,439 the first six months of this year.

MMH auxiliary plans bazaar

STUART-The Martin Memorial Hospital Auxiliary bazaar will be held this year on December 14 at the Stuart Woman's Club building in Stuart.

Mrs. Marti Bryant, fund raising chairman for the auxiliary, urges all auxiliary and hospital auxiliary friends to call her at 287-6846 if they need storage for the bazaar items they have been working on during the summer months.

Tailoring course

FORT PIERCE-Wouldn't you like to be the best-dressed lady in town? Indian River Community College is now offering a class in ladies Tailoring on Mondays from 1-4 in Room E 207.

Learn the newest and easiest ways to make your own jacket, slacks, vest and skirts. How smart you will look in your jacket jacked with wide stitched lapel and bound button holes.

The class is instructed by Mrs. Shirley Fallin, and interested persons may register at the class for a fee of $6.

Sailfish Club

STUART-A single change was reported in the Sailfish Club summer tournament last week, a 20 pound 2 ounce triple tail caught by Richard Kraft, Stuart, in the St. Lucie River.

Trout plentiful

JENSEN BEACH-Trout fishermen had it pretty good last week judging from the Snook Nook report.

Duck White had 27 trout, 1 grouper, 1 blue for the week. Ed Wagner, fishing by himself, had 8 trout and with Bill Wagner 10 trout and with Don Zotta 3 trout.

Pete Peterson and Stan Lippincott brought in 32 trout during the week. Other trout catches recorded were:

Carl Barker 2, George Cole 3, George Carpenter 15 along with a snook and a jack, Ed Funk 1, Bill Holloway, Floyd Gillem and Roy Greenwald 4 trout 1 snook, Ollie Schrode 2 trout.

Clyde Barfield caught a 27 pound snook on Sunday. Denise Newman had 1 snapper. Mr. and Mrs. Claude Smith, 6 blues and a sand perch. Bill Zahnel 2 blues and a small pompano. Bob McCord 1 snook, John Dinn 1 snook, Ed Curtis, 1 grouper, Joan Wright 2 blues, 30 sand perch. Rusa Bolton and Father Alvarez 3 snook, 3 tarpon 2 snapper.

Rush Sarigan and Dick Hoso, trolling the South Fork on Saturday landed 14 snook, 1 tarpon and a jack.

There was some activity outside as Mike Kirkhart landed a 7 foot 4 inch sail. Dave Stone had one 12 pound king. Captain Ed Jones, Bob Capps and Jack Rivet brought in 3 dolphin, 1 king, 1 wahoo.

Seven-year old Jay Jane went fishing Monday and landed a grouper and 4 snapper.

Cobblers
Are More LOVE than LEATHER!
See them at
STUART
DEPARTMENT STORE

HOME Values
EASY TO USE CEMENT MIXES
QUIKRETE
PACKAGED CONCRETE
QUIKRETE EXPRESS
CONCRETE (GRAVEL) MIX
80 lb. bag $2.00
MORTAR (MASONRY) MIX
60 lb. bag $1.85
SAND (TOPPING) MIX
60 lb. Bag $1.85
REPLACE YOUR SHOWER CURTAINS WITH A S.P.S. SHOWER DOOR.
ELIMINATE MILDEW AND WASHING NOW!
$49.95
Pattern Glass
Many kinds
will cut to Size
1 6 5
Sq. Ft.
S.P.S. DOES IT BEST
EXPERT AUTO GLASS INSTALLATION
CHECK OUR PRICES
GLASS FOR TABLE TOPS AT $1.50 Sq. Ft.
Plus Edging
¼" THICK TRU-VUE MIRROR
WILL CUT TO ANY SIZE
$2.75 SQ.FT.
WILL INSTALL FOR SMALL EXTRA CHARGE
We Install Many Products
Shop Our Rio Store for These Items
North on Rt. 707 in Rio
A BUILDING MATERIALS SUPERMART
OPEN MON. THRU FRI. 7:30 TO 5:00
SAT. 7:30 TO 1:00
DIAL 334-2700
S.P.S. HOME-CENTERS
TRUE VALUE HARDWARE STORE
BANKAMERICARD
TWO STORES TO SERVE YOU
South on Rt. 1 in Port Salerno
A COMPLETE HOME CENTER
OPEN MON. THRU SAT. 8:00 TO 5:30
FRIDAY TILL 8:00 P.M.
DIAL 283-8030

WELCOME CENTER
PLEASE PLEASE PLEASE
DUE TO OUR OVERWHELMING RESPONSE
from the Advertising Program of the only independent brokerage team which is operated solely by residents of, and long time sales specialists of, Port St. Lucie Property
WE NEED HOMES IMMEDIATELY
So, PLEASE, if you want a
Quick Sale for your Home at
top market price PLEASE CALL
ABSOLUTELY, NO OBLIGATION
PAUL G. ZINTER, Realtor
The Action Team at Port St. Lucie
RENTALS: FURNISHED-UNFURNISHED
878-4724 334-0747
A.R. "Hap" Trottier, Associate
Hours: 9-5 After Hours 878-3246 Sun. 12-5

Rick Swieter promoted at First National of Stuart

STUART—David B. Irons, President of the First National Bank and Trust Company of Stuart has announced the promotion of Rick Swieter to Credit Manager.

Mr Swieter, a native of Grafton, West Virginia and now living in Port St. Lucie, graduated from the University of Nebraska and began work at the bank in August of 1972.

He is a graduate of First National's Management Training Program and holds the basic certificate from the American Institute of Banking. Swieter serves as the bank's Representative to the Martin County Builders Association.

Birthday groups are growing

WASHINGTON—The number of officially recognized Bicentennial Communities around the nation reached 1,499 as of September 16 as the American Revolution Bicentennial Administration (ARBA) approved 198 new applications during the previous month.

Macomb County, Michigan became the first county to have every one of its governmental entities officially recognized as a Bicentennial Community. The county has 12 cities, 12 townships and 3 villages.

The aim of the Bicentennial Communities Program is to encourage communities of all sizes and political subdivision structure to help plan and carry out projects and events which, taken together, will be the major portion of the nation's Bicentennial commemoration.

The program is endorsed by the Conference of Mayors, League of Cities, and the National Association of Counties.

Five years ago in The Mirror

Margaret Heaton, daughter of Mr. and Mrs. Jack Heaton, Jensen Beach, was married to Richard Yager on October 4th.

+ + +

Virginia Munro and Alice Hickey had high individual series in the Bernard League, bowling 609 and 601 respectively.

+ + +

Baby Wren came out of retirement and "did her thing" as a special guest of the Redford, Mich. Chamber of Commerce. She sang, played the piano, and delivered her monologue to the delight of members and guests of the chamber luncheon.

+ + +

PSL Post 10130 V.F.W. was organized the "Andy Matton Post". Members of Andy's family were pictured at the ceremonies.

+ + +

WWI Veterans Auxiliary sent four large boxes to their adopted squadron in Viet Nam. Two of the boxes were filled with homemade candy, cookies, jam and other goodies.

+ + +

Reaction to the possible loss of free ambulance service in the Jensen Beach-Rio area was evidenced in increasing support to the Samaritans. Dr. Penick offered to give the necessary training courses right in Jensen Beach to get trained and qualified volunteers for the ambulance.

+ + +

The Martin County Commission announced plans for a sewage treatment plant and concentrated efforts to rebuild and repair facilities at Sandspirit Park.

+ + +

1st Scout Pack No. 801 presented a circus skit at their monthly meeting under the direction of Scoutmaster Jim Fulton. They were pictured in various costumes.

JOAN'S
BEAUTY SALON
A Strictly Feminine Shop
Specialists in:
PERMANENTS
HAIR COLORING
HAIR STYLING
Monday-Friday
8:00 A.M. - 'Til
Ginny Van Dien, Owner
8 Commercial St. Jensen Beach
334-5923
Parking in the rear

POWWOW—Pre-school children at Jensen Beach Community Church gather in front of the church for a picture session, now a powwow. The 28 children dressed in the latest Indian dress to observe American Indian Day last Friday.

Tennis lessons begin October 14

STUART—The Stuart Recreation Department will begin a new session for tennis lessons on Monday, Oct. 14.

The program will consist of youth and adult lessons at beginner and intermediate levels.

There will be two one hour lessons each week for a duration of five weeks. A fee of $20 for adult and $10 for youth lessons will be charged. Eight persons per class.

Adult classes will be scheduled on Monday and Wednesday morning beginning at 8 a.m. with new classes each hour as necessary.

Adult evening classes will be held on Tuesday and Thursday evenings beginning at 7:30 with additional classes as necessary.

Youth classes will be held on Tuesday and Thursday at 5:30 and 6:30 p.m.

For information call the Stuart Youth Center on N. Flagler Drive 287-2536.

Christmas Boutique dates announced

STUART—The St. Joseph's Guild announced this week that dates for the Christmas Boutique have been set by chairmen Celata Conrady and Mary Nebrig.

The Boutique will take place on Saturday, November 16 from 9 a.m. to 5 p.m. and on Sunday, November 17 from 9 a.m. to 1 p.m.

DOT issues warning

JENSEN BEACH—Florida's Department of Transportation, through its Utility Coordinating Council, has warned all state utility firms and agencies that use of herbicides on state maintained roadsides is prohibited.

Compensation will be sought for any damages to shrubbery or trees caused by herbicide use by utility companies. The basis for compensation will be the National Shade Industry computations which determine the value of a tree according to diameter, height, age and variety. All commonly planted shade trees, including pines, can be valued from these computations.

Utility companies must have a permit to locate their lines and poles on state-owned right of way. This permit requires preservation of roadside plant and tree growth.

Guild to meet

STUART—Mrs. Mary Parella will be guest speaker at the monthly meeting of St. Joseph's Guild on Monday, October 7.

Her subject will be "Cardiopulmonary Resuscitation".

Following Rosary and Benediction in the church at 1:30, the meeting will be held in the Parish Hall.

UF meeting

STUART—A meeting of the Board of Directors of the United Fund of Martin County, Inc. has been scheduled for 7:30 p.m. on Thursday, October 17, 1974 at the Stuart branch office of the Community Federal Savings & Loan Association.

A quarterly disbursement of the 1973-74 drive will be made to representatives of the participating agencies and plans will be reviewed for the upcoming 1974-75 drive.

Any new agencies wishing to participate in the 1974-75 United Fund is encouraged to have a representative present at this board meeting. All agencies presently participating are requested to have with their representatives the form of agreement and the current financial data summary form.

The public is invited.

Ten years ago

The Mirror

A picture showed the beams going up on the new Jensen Beach Community Church sanctuary.

+ + +

At a meeting of mobile home and aluminum products dealers held at Ocean Breeze Park, it was announced that the Palm Beach code would be the basis for a law setting standards for installation of awnings and mobile home attachments.

+ + +

Plans for the dedication and official opening of the four laned U.S. No. 1 through Stuart were announced. Included were a visit from Governor Ferris Bryant, official dedicator, a parade, and luncheon for dignitaries at the Outrigger.

+ + +

Want to sell some quail? The Florida Game and Fresh Water Commission says "Don't" unless you are a registered game breeder.

+ + +

Jack and Dorothy Addy were pictured in their prize winning "Roaring 20's" costumes at a party at the Anchorage.

+ + +

Secretary of State Tom Adams was in town. He was honored at a reception at the Community Center where he spoke to the group present about proposed amendments on the November ballot.

+ + +

Buck Mauldin, quarterback for MCHS played a major part in the Tigers win over Okeechobee 13-0. He completed seven of eight passes and scored the second touchdown.

Paris Inn Shopp
BOUTIQUE
Ladies Apparel
Marge Paris, Owner

Fashion Show
Thursday, Oct. 3, 12:30 P.M.
At The Sheraton Resort Inn
Hours
Mon-Sat
10 a.m.-5 p.m.
1 Mile South Sheraton Inn
2 Miles North Holiday Inn
Phone 334-4244

GREAT 1ST
AMERICAN CELEBRATION
FREE GIFTS
IT'S AMERICAN SECURITY BANK'S FIRST ANNIVERSARY AND WE WANT YOU TO JOIN OUR GREAT FIRST AMERICAN CELEBRATION. COME BY AMERICAN SECURITY OR OUR AFFILIATE, FIRST NATIONAL BANK AND TRUST COMPANY OF STUART AND SELECT YOUR FREE GIFT FROM THE SELECTION BELOW WHEN YOU DEPOSIT:

$500 OR MORE INTO CHECKING OR SAVINGS

$1000 OR MORE INTO CHECKING, SAVINGS OR CERTIFICATES OF DEPOSIT

$5000 OR MORE INTO CHECKING, SAVINGS OR CERTIFICATES OF DEPOSIT

Black & Decker

THAT LITTLE SOMETHING EXTRA — instead of a free gift, you qualify for these special discount purchases—according to the amount deposited.

AMERICAN SECURITY BANK OF MARTIN COUNTY
FIRST NATIONAL BANK AND TRUST COMPANY OF STUART
Members FDIC
Affiliates
Transfer your accounts now for free gifts.

Jean Bradt and Mike Quinn are wed

BEACH—Jean Marie daughter of Mr. and Mrs. Carl Jensen Beach, became the of Michael Joseph Quinn on Rd. Quinn is the son of Mr. Mrs. Harper Quinn of Jensen

ed John Wardel performed ble ring ceremony. Mrs. E. Luce provided the musical

Clifford Bennett, Jensen Beach, served as matron of honor. Ricky Dailey, Jensen Beach, was best man.

Mrs. Meri Baxley and Mrs. Mary Ann Drott served at the reception which immediately followed the ceremony.

The bride is a medical technologist at Martin Memorial Hospital. The groom is a deputy sheriff with the Martin County Sheriff's Department.

avy band to visit four county area

Chief Ellis Abrams and Officer Bob Blumer, the local Recruiters announced that the Navy Band will be in the Indian , Martin, Saint Lucie and Okeechobee county area on October . The first appearance will be Stuart on the first and third day of each month.

ou know that by simply calling ening the Commissioner's ty office located at 1405 Orange in Fort Pierce - telephone 461-4956 - and making an ment to meet his representa- during his visit to Stuart, the ing valuable services are able to you?

stance in receiving payment of claims.

ers to questions relating to of insurance.

stance in complying with ory automobile insurance financial responsibility law

ers to questions relating to agents and insurance ies and their sales activities Faber, area field representa- . The next time you or any friends have a question g to insurance, we suggest that the services provided by missioner O'Malley. You may it both educational and ely rewarding."

on Sunday, October 6th. This performance will be the Navy's 32 man Concert Band. Following their performance at Jensen Beach, a 8 man Rock Group "Flagship" will remain and will be performing for the students of various high schools in the 4 county area prior to returning to Orlando on Wednesday.

surance ommission covers fund

T PIERCE—State Treasurer Insurance Commissioner Tho- O'Malley announced today a local service office located in Pierce, which provides service Martin County assisted in the ery of $10,056.15 which was ed to the policyholders.

refund resulted from questions ed by individual citizens ted the time to contact the missioner's representative who Stuart on the first and third day of each month.

ou know that by simply calling ening the Commissioner's ty office located at 1405 Orange in Fort Pierce - telephone 461-4956 - and making an ment to meet his representa- during his visit to Stuart, the ing valuable services are able to you?

stance in receiving payment of claims.

ers to questions relating to of insurance.

stance in complying with ory automobile insurance financial responsibility law

ers to questions relating to agents and insurance ies and their sales activities Faber, area field representa- . The next time you or any friends have a question g to insurance, we suggest that the services provided by missioner O'Malley. You may it both educational and ely rewarding."

Bike fatalities ahead of '73

TALLAHASSEE—Florida Bicycle fatalities for the first eight months of this year and running 10 per cent ahead of 1973.

According to traffic records compiled by the Florida Highway Patrol, 59 bicyclists have perished in traffic accidents this year, compared to 49 for the same period last year. A total of 81 cyclists lost their lives in the state during 1973.

The Governor's Highway Safety Commission said most of the riders failed to ARRIVE ALIVE because their two wheel vehicles were not easily seen by motorists.

During hours of daylight, a Commission spokesman said the best accident prevention device a bicyclist can use is a bright colored flag flying from a high mast - similar to an automobile antenna - that may be purchased at most bike shops and substantially increase the distance that a cyclist may be seen by motor vehicle operators.

He warned that Florida Law requires bicycles to have reflectors attached to the rear and a headlight visible from 500 feet, if it is to be ridden in the hours of darkness.

Bicyclists are governed by the same rules of the road as autos and must be ridden on the extreme right hand side of the roadway, in the same direction as other traffic. They must also give hand and arm signals to warn others of their desire and intentions to turn.

Duplicate bridge

STUART-JENSEN BEACH—On Monday Sept. 23rd there were 8 tables in play with an average of 108 for both North-South and East-West.

North-South winners were Carol and Roger Bellows 141, second Marion Heath and Jack Alger 119½, third Elmer DeWitt and George Heath 113½, fourth Mary and Gerry Boyd 109.

East-West winners were Naomi and Laurens McKinley 131, second Wilda Albert and Dorothy McCall 115½, third Myrtle Fleming and Margaret Hamilton 110½, fourth Gladys and John Michaelson 108.

On Friday, Sept. 20th a Howell Movement was played and in first place was Anne McQuarrie and Hazel Whicker, second Dorothy McColl and Jack Alger, third Thelma Ritchey and Ed Gates.

Game Time is 1 p.m. Mondays and Fridays in The Harry Hoke Community Room at The First Federal Savings and Loan Association, Jensen Beach.

All players are welcome and a partner is always available.

PORT ST. LUCIE—The Port St. Lucie Catholic Women's Club is giving a dessert card party on Wednesday, October 9, at 1:00 p.m. in the St. Lucie Catholic Church parish hall on Prima Vista Boulevard.

Tickets may be obtained at the door.

Table and door prizes will be awarded. All area women are cordially invited to attend.

The old sounds of big bands come to life with a dance club

BY DICK CAMPBELL

JENSEN BEACH—"Most people think that they are going to be pressured into buying dance lessons or something, and they're really surprised when they find they're not," said Howard.

The Starlite Bleu Dance Club has gotten off to a slow start, but each week is improving, as more and more residents of Jensen Beach learn about good, old dancing, without the general atmosphere of a night club.

The founders are a well known dance team, Susan and Howard. Both have worked the Miami Beach club circuit, and were featured acts on the cruise ships that traveled out of Miami.

They have taken a large building at the "Crossroads" and made it into one of the largest dance floors in this area. With an expensive sound system they have opened a dance club that will offer all the music of the thirties, forties and fifties for people who remember how to dance.

"We aren't competition for the night clubs. We don't serve liquor. We just want a place that people can come and dance. Our quadraphonic sound is the best that can be played, and we have all the big band sounds that anyone remembers," Howard said.

As for the lessons, "well, if someone wants to learn how to dance any kind of step, they can just ask us and we'll set up an appointment. But we're not pushing anyone."

Susan likes to teach children, and is working on building a dance class for the youngsters, featuring tap, ballet and modern jazz.

"This is what we want to do," Howard says. He is proud of the new dance club, and is excited about the future.

"Some people drive up, peek in the window, and see what is going on, and then they come in and dance. It's healthy and a good bit of fun for everyone. It's something to do, and we are even signing up annual memberships so that the people don't have to pay each time they come," he said.

HOWARD AND SUSAN—A popular dance team has come to Jensen Beach, opening the Starlite Bleu Dance Club at the "crossroads" on SR 707.

Mrs. Lillian Chapman recuperating

PORT ST. LUCIE—Mrs. Lillian Chapman of 157 Placita Court, Port St. Lucie, is in Martin Memorial Hospital recuperating from surgery.

FOR RENT

SEASON RENTAL. 1 bedroom cottage north of Jensen on Indian River Drive. 1 acre grounds. Very private. $1,000 for season. 878-2024 10-9

wanted

Experienced seamstress; work in your home. Call for appt. Tues.-Sat., 10 am-5 pm. 546-4089 10-2

Entertainment

THE EXORCIST
MAYFAIR THEATRE
287-8433
R

Weekdays 6:30-8:30
Econ. 6:15-6:45
Fri 6-8-10 5:45-6:15 Econ.
Sat 4-6-8-10 3:45-4:15 Price
Sun 5-7-9 4:45-5:15 $1.50

Sears FORT PIERCE

All-Frostless 19.0 Cu. Ft. Refrigerator with Ice Maker

$299

Regular $379.95
Ice Maker Hook-Up to Water Supply Optional, Extra

14.1 Cu. Ft. Coldspot All-Frostless...No Defrosting, Ever!

Reg. $269.95 **$249**

Save time with this all-frostless refrigerator...no defrosting ever again! Features 11.1 cubic foot refrigerator section and 3.0 freezer section. Convenient separate adjustable cold controls. Hurry!

All-Frostless Side-by-Side with Automatic Ice Maker

Reg. $449.95 **$369**
Ice Maker Hook-Up to Water Supply Optional, Extra

No more messy defrosting chores...it's frostless! 12.5 cu. ft. refrigerator; 6.5 cu. ft. freezer. Handy door shelves provide easy access to items. Separate adjustable cold controls. With fresh food crisper and meat pan. Hurry in to Sears today!

SAVE $80.95!

All-frostless, so you never have to defrost again! 13.5 cu. ft. refrigerator with a 5.5 cu. ft. top freezer section. Deep door shelf storage helps end clutter. Magnetic door gaskets help seal cold air in, keeps warm air out. Hurry to Sears for this great value!

NO MONTHLY PAYMENT 'TIL FEBRUARY
On Sears Deferred Easy Payment Plan/Sears Charge
(There will be a finance charge for the deferral period)

Sears 2703 S. Federal Hwy.

● USE ONE OF SEARS CONVENIENT CREDIT PLANS

SHOP EVERY NIGHT UNTIL 9 P.M.

PUBLIC NOTICES

IN THE CIRCUIT COURT OF THE NINETEENTH JUDICIAL CIRCUIT IN AND FOR MARTIN COUNTY, FLORIDA
Case No. 74-447-CA

THE MARRIAGE OF
T 28155.

RET A. ZEISS,

NOTICE TO APPEAR
LAUT 28155
ence Avenue
ton, New Jersey

ARE HEREBY given notice that a for Dissolution of Marriage has against you in the above and Cause by Petitioner, MARGARET A. You are hereby required to file your or other pleadings to said Complaint Clerk of this Court on or before the day of October, 1974, Otherwise the as is contained in such Complaint will ome absolute. Such answer or other must also be served upon the Attorney, C.N. TILTON, P.O. BOX ROAD, JENSEN BEACH, 34957.

Clerk of the Circuit Court
Louise V. Isaacs
BY: s- Linda Barry, D.C.

AND TILTON, P.A.
A. Tilton
Tilton
Road, P.O. Box 326
each, Florida 33457
EY FOR THE WIFE
Sept. 25, Oct. 2, 9, 16, 1974

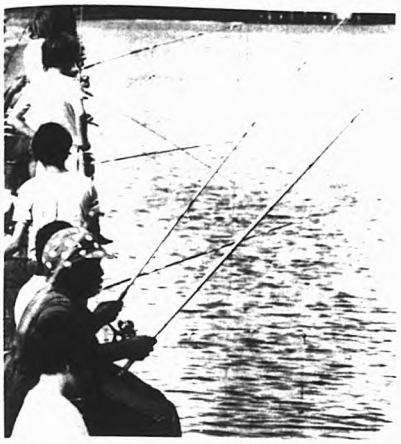

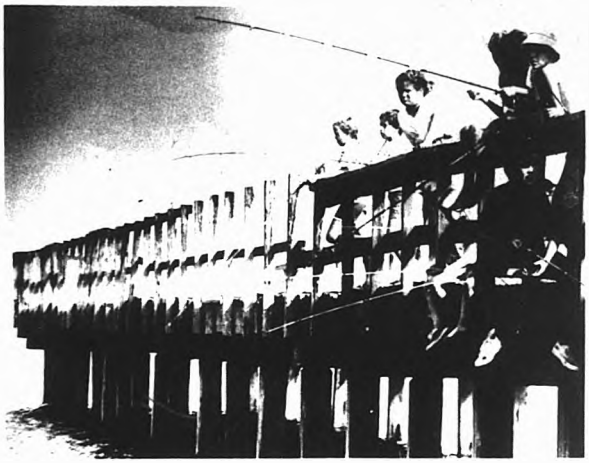

MIRROR

PAGE 1 SECTION B

Fishing contest draws record crowd

BY DENNIS DOYLE

JENSEN BEACH-The fish were jumping, the reels spinning and the sun shining for over 250 youngsters participating in the annual Izaak Walton League fishing contest last Saturday morning at the Jensen Beach Causeway.

The contest, which received the largest turnout in the history of the event, caught officials short of prizes promised to each contestant catching a fish. However no one went away empty-handed.

Besides the major prizes, 150 smaller prizes were given out quickly to those catching fish. Two hundred registered, which sent quick thinking officials running to their own tackle boxes for the additional prizes.

The free contest, billed as "everyone catching a fish gets a prize", had $300 worth of prizes for the boys and girls.

The big winners included a tie for the most fish between Brian Porkey and Jeff Cummings, who each caught 30 fish. The boys flipped a coin to see who got first pick of a prize.

The only trout caught in the contest was by Richard Evans. His prize winning catch weighed in at 2½ lbs.

The most unusual fish was caught by Mary Holewinki. Her stingray weighed 14 lbs. 3 oz.

Tommy Lukat won for the largest sheephead weighing 4¼ lbs. Greg Tiemann with a 1½ lb. mangrove snapper, Kenny Schneck with a 1 lb. lady fish and Dennis Domansky with a 13 oz. lady fish.

Robert Snyder won for his 2 lb. 2 oz. jack grevalle and Mark Shumann for his 2 lb. flounder. Tim Dargis walked away with two cases of soft drinks for getting the first catch of the day.

Subscribe to The Mirror $5 a year

AYCOCK FUNERAL HOME
G. WADE AYCOCK, RICHARD V. MOSELY JENSEN
Funeral Directors
334-1200

SUNRISE MUSIC CO.
Grant's Plaza 1900 So. US 1
Stuart
Your Dealer for
LOWERY
Pianos & Organs
Business Hours
Mon. - Thurs. & Sat. 10-7 P.M.
Fri. 10 'til 9 P.M.
Sunday closed til future notice
RADIO SHACK DEALER

BAFALIS CITED-U.S. Rep. L.A. "Skip" Bafalis, R-Fla., receives coveted Watchdog of the Treasury award from Vernon Scott, president of the National Associated Businessmen, Inc., a non-partisan organization dedicated to a balanced federal budget. In making the presentation, Scott praised the 10th District Congressman for his anti-deficit spending proposed constitutional amendment and for his record of voting to save the taxpayers' hard-earned dollars. Your votes for economy in government merit the appreciation of each of your constituents," the NAB leader said.

crossword puzzle

Answer to Puzzle No. 143

ACROSS

1 Contraction
4 A hero — shall
9 American blackbird
12 Alkali
13 83 (Roman)
14 Arbiter (coll.)
15 Central Indian tribe
17 Certain Siouan Indians
19 Chianti, for example
20 Combining form: mouth
21 Cause of harm
23 Eastern Indian tribe
27 Exploiters
29 Tavern poles
30 Printer's measure
31 Eisenhower
32 A size of type
34 Mistaken all —
35 Chemical engineer (ab.)
36 Hebrew prophet
37 Splinter
39 Vancouver Island tribe
42 Genus of maple trees
43 Force
44 Beehive state
46 A horned animal, for short
48 Geronimo, for instance
51 Shoshonean Indian tribe
52 Rubber source
54 Crevet
55 Michigan State University (ab.)
56 Happening
57 Chopping tool

DOWN

1 Biblical name (music.)
2 Combining form: threefold
3 Tribe of Algonquian Indians
4 Colorless gas
5 Yearned (coll.)
6 River in Juarez
7 East India (ab.)
8 Commands
9 Small
10 Novel
11 Conditions
16 Structure built over water
18 Noisy quarrels
20 Narrow strip of metal
21 Skylark or Electra, for example
22 Awry
24 Live
25 Pass a rope through (a pulley)
26 Penetrate
28 Tribe of Florida Indians
33 Boor
34 Caddoan tribe
36 Similar
38 Hair in Munich
40 Farewell
41 Unit of light
45 Subject
46 Liquor made from molasses
47 Heights (ab.)
48 Devoured
49 I refuse
50 Actress Sandra —
53 Audio-visual (ab.)

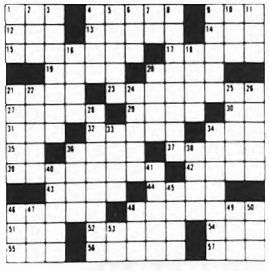

Distr. by Puzzles, Inc. No. 144

Father to help ordain son

STUART-Herbert Bruner will help to ordain his son Jeff in an ordination and installation of deacons service at the North Stuart Baptist Church at 11 a.m. on Sunday, October 6.

Bruner senior has been an active deacon since the church was organized, and Jeff was one of four recently elected to be active deacons.

Along with Bruner, who is a teacher at Martin County High School, Sam Farrow, Michael Crook and Charles Schad will be installed.

Farrow, a local construction man, has been a deacon in another church and will be installed as an active deacon in the North Stuart congregation.

Crook is an accountant with the Frank Wacha firm in Stuart.

Schad is vice president and chief loan officer at the First National Bank of Stuart.

Reverend Robert E. Lee, pastor of the church, will preach on "The Authority of the Church" and lead in the ordination service. All ordained deacons of the church will assist in the service.

At 7:30 Sunday evening, the newly ordained and installed deacons will assist in serving the elements of the Lord's Supper.

Art group to meet

STUART-Art Associates of Martin County will have its first fall meeting on Friday, Oct. 4 at 2:30 p.m. in the Community Room of the First National Bank and Trust Company of Stuart.

Plans will be discussed and finalized for the Gallery Group One art exhibition preview to be held for members at the Stuart National Bank on Friday, Oct. 11 from 5 to 7 p.m.

The program for the meeting will be presented by Rey Bunker who will conduct a slide and commentary show entitled "The Origins of Modern Art." Included will be analytical notes on composition and color.

Bunker will be assisted by Mahlon Cline who will demonstrate compositional techniques and color intricacies.

LEE JEANS
KERMIT'S
235 W. Osceola Street
Downtown Stuart
287-0400

annual fall sale
Publix
Bountiful harvest
Scrumptious things to eat
Now, fresh produce
including your
autumn favorites
Awesome dairy products
Tempting meat specials
and all your
favorite brands
Stock up, and stock up
for appetite pleasing
fall meals
Swift's Premium, or Checkerboard U.S.D.A. Inspected, Quick Frozen Shipped, Rock Cornish Game Hens 2 24-oz size $1.99 (Grade A)
"Yes" Bananas lb. 11¢
Plain or Self Rising Pillsbury's Flour 5-lb bag 69¢ (Limit 1 with other purchases of $7 or more excluding cigarettes)
Kleenex Boutique or Decorated Paper Towels 2 125-ct. roll s 89¢
Fall Sale at Publix
where shopping is a pleasure
Publix

BIG 7-DAY SALE!
FEATURED SPECIALS!

Yellowstone Bourbon	Qt. $4.99	House of Stuart Scotch	Qt. $4.79
Echo Spring Bourbon	Qt. $4.79		
Schenley Vodka	Qt. $3.99	Schenley O.F.C.	
Ancient Age	Qt. $5.19	Canadian	Qt. $7.99
Calvert Soft Whiskey	Qt. $4.99	Carioca Rum	Qt. $4.79
Carstairs Blend	Qt. $3.99	Ten High Bourbon	Qt. $4.99

BLENDS

Philadelphia	Qt. $4.39
Seven Crown	Qt. $5.29
Cockenheimer	Qt. $3.99
Barker & Barry	Qt. $4.39
Imperial Blend	Qt. $4.99

BOURBON

Antique	Qt. $4.88
Old Crow	Qt. $5.19
Olde	Qt. $4.19
Old Stagg	Qt. $4.29

SCOTCH

Sandy Scott	Qt. $4.88
Grants	Qt. $6.88
Bissets	Qt. $6.38

GIN

Booths Hi & Dry	Qt. $4.99
Gordons	Qt. $4.79
Schenley	Qt. $4.19

VODKA

Smirnoff	Qt. $5.19

MISC.

Blue Ribbon Beer-12 pkg (Limited Supply)	$2.49
Lancers White Wine	5th $2.99
LaDonaire Champagne	5th $2.99
Stork Vermouth	30 oz. $2.79
Vega Sangria	25¼ oz. $1.99
Mardi Gras Pineapple	5th $1.79

LANCE LIQUORS
SEARSTOWN SHOPPING CENTER
FT. PIERCE, FLA.

ALL SAINTS CEMETERY
JENSEN BEACH
Located on Rt. 707
on Beautiful Hill

lady ground for the burial of the
loved dead, regardless of race,
creed or color. Perpetual Care. We
carry a line of Bronze Memorials by
Gorham.

Office Hours At Church Office 9 to 12
Mon Except Sat. & Sun.

334-0610 334-2434

Pine Cones

BY BOB RAMSEY

Am still trying to catch up on the doings at Pine Lake Village, so lets see what we have here. If the news is old, folks, please be patient and it will become current.

+ + +

Mr & Mrs Robert Roseboom and mother, Mrs Vincent, spent four weeks in upstate New York, and Virginia Beach, Va. visiting family and friends. Had an enjoyable time.

+ + +

Several newcomers to Pine Lake Village as the move-in continues. Welcome to George and Bea Casper, Barney and Eleanor Means, Ruth Kline and Frank Bashwiner, Russ and Mary Jane Freese, Joe and Grace White and John and Marie Sydprisk. Get your roots down!

+ + +

Jim Bricker is back out of the hospital after major surgery. No pole vaulting yet but coming along fine. Chasing nurses is not considered therapy.

+ + +

Joe and Grace White reported aboard after an extended visit with their son Bill and his family. How did you like the Auto-Train?

+ + +

A belated welcome also to Lucille and Nick Maxim.

+ + +

Stopped by the rec hall the other day and thought I had stumbled onto a trading post on the edge of the Grand Canyon. Mike Ciganic, who excels in leather craft and pottery work was conducting a class. Looked over some beautiful buckles, leather work, tools and equipment. Mike makes a good instructor and everyone attending has asked that we thank Mike for a very informative and rewarding start to this fine hobby.

+ + +

Our very sincere appreciation to Mary Grau for untiring effort in accumulating newsworthy material for the column. She has been running around getting all the gossip and has her ear to the ground all the time. Good work, Mary!

+ + +

To all the new troops moving into Pine Lake, please visit the rec hall and check the social calendar for regular and upcoming events and then come join us.

+ + +

The welcoming committee of one, Kate Ramsey will be pounding on your door insisting on welcoming you whether you want to be welcomed or not, and carrying an updated schedule as soon as Gene Gray gets back. The Grays were called away due to an illness in the family but should show soon.

+ + +

And, then there are the ducks which have blossomed into almost geese, walking around nameless. There are five (now), so what is to be done? Can't call them Bonnie and Clyde, Abbott and Costello, etc. Gotta be five. First prize will be a cluster of tail feathers if you can get close enough to pull them.

+ + +

Got any old 78's, records that is. Hold on to them, we will need them later in the original or reproduced and taped. Nostalgia corner calling, so, who was Ish Kabbible? Down periscope. See you next week.

SERVING THE AREA SINCE 1916

Johns Funeral Home

NSM

287-3434

961 Colorado Ave. Stuart, Florida

Area women are invited to party

JENSEN BEACH-All area women are invited to attend the dessert-card party to be given by the Barracks 854 WWI Veterans Auxiliary at 12:30 ThursdayOctober 10 at Langford Park.

Marcella Deiss is chairman of the event and says there will be prizes and door prizes galore.

Venture Out News Notes

By Willard Auch

A letter from Bob Messersmith tells us he is still spending as much time on the golf course as he can and is looking forward to his and Jane's returning to Venture Out.

+ + +

A letter from the James Gibsons tells of their plans to joint the Old Wagonmaster Caravan to Mexico. They will go into Mexico at Nogales, Airtona about October 29th and return December 4 via Harlinger, Texas. Johnny Johnson will send them on their way from Nogales. This all means they will not arrive at Venture Out until about the first of January.

+ + +

Betty Davis and friend Olive Kunz of Girard, Pa., are here now. They arrived in our downpour last Thursday. Mrs. Kunz will be returning home to prepare for a trip to Yugoslavia.

Betty talked to Jake. The cold winds were blowing and he wishes he were here. Betty hopes to stay here if Jake can arrange to come down soon.

+ + +

If you have been past the Marina this past week, your attention would have been drawn to the beautiful glass enclosed houseboat, "The Study" from Baldwinsville, N.Y. It is owned by Michele and Gordon Scott who, along with their two children Mark and Tracey, are spending a year aboard traveling the Intercoastal to the Keys and . . ." They are enjoying their stay here at Venture Out and who knows, they may be back."

+ + +

Received a card from Munchen, Germany, from Toad and Lucy Bowling. They have been through France, Switzerland and Austria. Now are on their way home. Hope to spend some time at Venture Out in November.

+ + +

The following items are from the Venture Out Mobile Home section.

The Van Willigers are here for about a week before leaving to visit their daughter and family, the Major Gary Arndts. Major Arndt is stationed at Tirrenia, Italy. The Van Willigers will be visiting in Europe.

+ + +

Kay and Dr. Bob Smyth were recent guests of Dr. Smyth's nephew, Mr. and Mrs. Frank Alber of Albany, Ga., and Kay's aunt, Mrs. Gladys Quann and cousins, Mercer Quann and Mr. and Mrs. Wilbur Quann of Spotsylvania, Va. They also spent some time with former neighbors in Cherry Hill, N.J.

The Airstream seemed like a "covered wagon" with Bob restricted to driving only 300 miles per day.

+ + +

Stanley and Barbara Clark will be home about October 11 for a short stay.

+ + +

Betty and Paul Drinkard are expected back about October 15th.

+ + +

Guitar lessons beginning

STUART-The Stuart Recreation Department will continue its guitar program with new lessons beginning Tuesday, October 8th. The course will last for eight weeks consisting of eight lessons at a cost of $10 for instructions.

The class will again be taught by Kathy Gibson of Port Salerno. They will be held at the Stuart Youth Center on N. Flagler Drive. The schedule is as follows:

5:00 Youth Beginner
6:00 Intermediate
7:00 Adult Beginner

For information call Stuart Youth Center 287-2550.

Covered dish luncheon

JENSEN BEACH-Barracks 854 WWI Veterans and Auxiliary of Jensen Beach will hold a covered dish luncheon at Langford Park on Friday, October 4 at 12 o'clock noon. Members are asked to bring a covered dish and their own beverage.

Meetings will start at 1:30 p.m. All WWI Veterans and wives are invited to attend.

ESCORTED BUS TOURS
Far And Near Travel Club
(for members only)

Oct. 30 - Wednesday-Calder Race Track
NOV. 2- Saturday-Jungle Queen Dinner Cruise
Nov. 10 - Sunday-Disney World
Nov. 20-22- 3 Days, 2 Nights-Key West Trip
Nov. 28-Thursday-Thanksgiving Dinner Trip
Dec. 5-Thursday-Christmas Shopping Trip
Dec. 14-Saturday-Jungle Queen Dinner Cruise

CALL FOR DETAILS
Remember Meeting Oct. 8th

JENSEN TRAVEL SERVICE
Call 334-1301
23 Commercial Street, Jensen

QUANTITY RIGHTS RESERVED

Sale

Publix
where shopping is a pleasure

Swift's Premium, ProTen, U.S. Choice, U.S.D.A. Inspected Beef
Beef Chuck, Seven Bone Steak ... lb. 99¢
Beef Chuck, Under Blade Roast ... lb. $1.19
Beef Loin, T-Bone Steak ... lb. $1.99
Beef Round, Boneless Round Steak ... lb. $1.79

Agar. Extra Lean Canned Ham 5 lb. can $5.89 (Plus 100 S&H Green Stamps With Coupon)

S&H GREEN STAMPS

Oscar Mayer's Round or Square, Variety Pack Luncheon Meats 12-oz. pkg. $1.19
American Kosher, Bologna or Salami Chubs 12-oz. pkg. $1.39
Vita Brand Herring in Cream 8-oz. jar 89¢
American Kosher Franks or Knockwurst 12-oz. pkg. 99¢
Ruth's, Hickory Smoked Daintees lb. $1.39
Copeland's Sausage N' Bacon, or Bag Sausage 1-lb. size 79¢

Oscar Mayer

Swift's Premium, Protein, U.S. Choice, U.S.D.A. Inspected Beef Chuck Blade Roast lb. 89¢

Protein BEEF

Guide for Young Homemakers

Rump, Shank Portion, or Whole Fresh Pork Hams ... lb. 89¢
Ball's Premium, Regular Franks, Dinner Franks or Bun Size Franks ... 1-lb. pkg. 99¢
Ely's Gold Seal Smoked Ham Slices ... 1-lb. pkg. $1.39
Ball's Premium, Patties or Links, Any Flavor, or Choice Brown N' Serve Sausage ... 8-oz. pkg. 69¢
U.S.D.A. Inspected, Quick Frozen Fryer Livers ... 1-lb. pkg. 69¢
Swift Frozen, U.S.D.A. Inspected, Lt. Choice Lamb Lamb Loin Chops ... lb. $1.79
Lamb Rib Chops ... lb. $1.99

"Selected Baby Beef"
U.S. Government Inspected (All "Selected Baby Beef" Sold in Dade County Is Graded U.S. Good)
Beef Loin Sirloin Steak ... lb. $1.39
Beef Full-Cut Round Steak ... lb. $1.39
Beef Loin or Rib Steak ... lb. $1.39
Beef Chuck Blade Roast ... lb. 89¢
Beef Chuck Arm Pot Roast ... lb. $1.09
Beef Round Tip Roast ... lb. $1.39
Beef Plate Short Ribs ... lb. 69¢
Boneless Stew Beef ... lb. $1.19
Beef Cubed Steak ... lb. $1.39
(This is not ProTen Beef)

SAUERBRATEN
4 pounds beef for pot roast
2 teaspoons salt
1 teaspoon ground ginger
2 cups cider vinegar
2½ cups water
2 medium onions, sliced
2 tablespoons mixed whole pickling spice
2 bay leaves
1 teaspoon peppercorns
8 whole cloves
½ cup sugar
2 tablespoons fat
Flour or gingersnaps

Rub meat with salt and ginger; put in large bowl. Combine remaining ingredients except fat and flour; bring to boil and pour over meat. Cool. Cover and put in refrigerator for 3 days. Turn meat once each day. Remove meat from pickling liquid; reserve liquid. Dry meat with paper towel. Brown meat on all sides in fat in heavy kettle. Put on rack; add 1 cup reserved pickling liquid and half the onions and spices from liquid. Cover tightly and simmer slowly for 2½ hours, or until tender, adding more liquid as needed. Remove meat to hot platter. Strain liquid in pan and return to heat; strain in additional pickling liquid to make about 2 cups. Skim off excess fat. Thicken gravy with a little flour mixed with cold water or thicken with 5 crumbled gingersnaps. Serve with sliced meat, mashed potatoes, rice or potato dumplings. Makes about 8 servings.

Swift's Premium, ProTen, U.S. Choice, U.S.D.A. Inspected Beef Loin Sirloin Steak $1.79 lb.

Frozen Sea Food Dept.
Seabrand, Peeled and Cleaned Shrimp 24-oz. size $3.89
High Liner Flounder Fillets 12-oz. pkg. 99¢
Fish Rite Batter
Oscar Mayer's Olive Loaf ... ½ lb. 65¢
Gallo Salami ... ½ lb. 69¢
Swift's Premium Dolphin Loaf ... ½ lb. 65¢
Rich's Turkey Pastrami ... ½ lb. 69¢
Publix Southern Style Fried Chicken ... 9-piece bucket $1.89
Freshly Made Potato Salad ... lb. 59¢

Protein BEEF

Publix

EXTRA S&H GreenStamps with $5.00 Coupon Expires Wed. Oct. 9, 1974 (Limit One Coupon Per Family, Please) Canned Ham 5 lb. $5.89
EXTRA S&H GreenStamps with 2-lbs. or More Any Kind of Ground Beef Coupon Expires Wed. Oct. 9, 1974 (Limit One Coupon Per Family, Please)
EXTRA S&H GreenStamps with 75-ct. Box Baggies Food Storage Bags Coupon Expires Wed. Oct. 9, 1974 (Limit Two Coupons Per Family, Please)

AN OPEN LETTER

A New and Dependable Cleaning Service

Residential
Commercial
Industrial

C.I.C.'s "White Glove" Cleaning Service is a new name in the tri-county area. However, the two gentlemen who will operate the business are not new, either to the business or to the area. Guy Austin & Jack Hammer offer over 25 years combined experience to a limited clientele of finer homes & commercial properties.

Over Staff Policy

Floors
Carpets
Windows

We maintain a trained work force 25 per cent larger than that required for work done under contract.

No Cut Prices

Pressure Cleaning
Rust & Mold Removal
Lawn Maintenance

Our prices will be fair & competitive, based on accurate cost accounting for each contract. So our prices will not always be the lowest, but in the long run, they will prove to be the least expensive to our clients.

A Limited Clientele

Home Opening or Closing
Construction Clean-Up

In order to keep our promises, C.I.C. will take only as many clients, & as much work, as can be done properly, & maintain our standards. We also reserve the right to select only those clients who will understand our efforts to deliver quality workmanship, reliably performed, properly supervised & fairly priced, in a field where these standards have been difficult to find and harder to maintain.

"White Glove" Guarantee

Licensed
Bonded
Insured

We guarantee our work 100 per cent.

C.I.C.'s
"WHITE GLOVE"
CLEANING SERVICE
878-4739 878-3430

& M News Notes

MILDRED STINNETT
334-4486

y Geary came over on her three-legged steed to share lunch with us she had recently

★★★★★ ★★★

THE SNOOK NOOK

BAIT — TACKLE
232 NORTH
INDIAN RIVER DR.
JENSEN BCH
334-2145

★★★★★★★★★★

N E MOON

se of American Cuisine

EAT IN OR TAKE OUT

R
U
R
E

CATER TO PARTIES
11:30 to 9:30 p.m.
461-9795
S. Federal Hwy.
(US1) Ft. Pierce
across street from
Shopping Center

received, with news of our friends and neighbors. The first, from Gertrude and Lowell Foster told of Gertrude having been in the hospital, in traction, because of a pinched nerve, for five days, but she should be home by now.

Esther had written to them about a good-sized snook she and Andy had caught and Lowell was properly impressed.

The second was from their neighbor Stella Dobrowolski, who was up in New Jersey visiting her two daughters and son, spending a week with each. Then yesterday I had a welcome telephone call from Stella, saying she had gotten home Wednesday evening and was resting up after all the running around, visiting, shopping and being wined and dined by her children and grand children.

The third was from Mabel Rude who has been very busy canning and preserving the goodies from their vegetable garden. She inquired about her friends and neighbors here in our park and would like to hear from them. Her address is: Rt. 3, Elm Grove, West Virginia 26003.

Thank you Esther and Andy, for sharing.

* * *

Ellfreide and Noble Wininger are now occupying their new double wide and are happy to be able to stretch out after living in their travel home.

* * *

Received word from Fran Gehris that her mother is in poor condition in a nursing home. Of course Fran and Bill visit her often and this will necessarily delay their return until the middle of October.

* * *

Chuck Collison who used to live next door to us, came over from Sebring for a short visit.

* * *

The new double-wide belonging to Dennis and Hubs Wininger arrived a few days ago and is in the process of being set-up. Dennis' son Ralph and Devon Wininger are here too and just to see that all went well, Herman came also. The elder Winingers will be coming down from Indiana soon and will winterize the home for the winter.

Spanish Lakes News Notes

BY PEG EVARTS

Sometime take a walk through the portico and past the Spa to see the lovely plantings around the new pool. The tall palms and Schefflers are growing nicely. The whole area takes on the appearance of a lovely park. As yet, we have nothing more to tell you about those grey cranes seen on the golf course. Wish we did.

* * *

Mark Tuesday nights on your calendar if you like going to the movies. The scenes on Bavaria last week were beautiful. The shows are sponsored by IRCC and are free. Note the bulletin board in the foyer for the current attraction.

* * *

If you can't come to the track, the track will come to you. Morris Kasarsky did just that Saturday night the 21st. Starter Morris held six races in the auditorium on film that is with tellers Thursa Lesieur, Kathy Williams, Bonnie Barnett, Court Fitch, Helen Hunt and Ben Hunt taking phenominal bets. As much as $300 went to winners.

If you can't come to the track, the track will come to you. Morris Kasarsky did just that Saturday night the 21st. Starter Morris held six races in the auditorium on film that is with tellers Thursa Lesieur, Kathy Williams, Bonnie Barnett, Court Fitch, Helen Hunt and Ben Hunt taking phenominal bets. As much as $300.000 went to winners with the Jesse Fordhams taking over $100.000 and Eleanor Ellis taking $62.000. Funny Money, you should know. Between the scramble to place bets and the shouting for the favorite horse, it was a noisy evening. Dancing followed. The Alles Cat and the Greek Polka as well as the Cha cha were in.

* * *

All Ladies Coffee Hour on Tuesday, October 8th at 12:30 p.m. Thelma's will present a fashion show. Hostesses will be Margaret Plant, Heather Hall, Ann Baier, Ann Quigley, Dot Porter, Betty Aube and Mae Samers. All Ladies in the park are invited.

Spanish Lakes Homeowners Association meets on Thursday, October 3rd at 7:30 p.m.

Italian Night will be October 13th. Dinner and dancing is planned. Watch for a sign-up folder at the rec desk. Reservations are limited.

Painting lessons, sponsored by IRCC with Helen Terry and Madelene Reiheiser instructing, are available to park residents. Times and places of the classes are listed in the sign up folders at the rec desk.

In addition to therapeutic swimming, lessons for non-swimmers are in progress. Both programs are offered by IRCC.

* * *

Travelers returned: Gloria and Galan White from Panama City, Fla. Doris and Leon Gaster from Pennsylvania. They attended their daughter Sharon's wedding.

Richard Traylor from Omaha. He visited with his children and his old friends.

Al and Sally Stock from Pennsylvania. They visited their son in Yucan, Pa. Al and Sally were attendants in a wedding while on their visit.

Peg and Pete Zamaites returned from Germany where they visited their daughter and son in law T Sgt. Jacies Leary. Traveling by car they saw the Black Forest, Holland, Switzerland, Austria and Italy. Peg claims to have pitched a few snow balls in the Alps. In July??? They both say "best time ever."

* * *

Visitors were Ida and Cynthia Peffers, Bronx, N.Y. to the Carl Steinhausers. Other guests were Harry and Ginny Lugerman, Bronx, N.Y. and Lottie, Albert and Ginny Minsky from Maspeth, N.Y.

Margaret and Nick Petrocello were visited by Mrs. Amanda Bernse and Herbert Jones from Pennsylvania and Mr. and Mrs. Wm. Marshall from Jacksonville, N.C.

Mr. and Mrs. Milton Weedt entertained Rose Ballard from Franklin, N.Y.

Helen and Ed Reichelderfer entertained Mr. and Mrs. Von Reichelderfer, Mr. and Mrs. Robert Reichelderfer with their son Randy, from Cincinnati and also Judy List and Mary Hortzer from Ohio.

Guests at the Ray Bowsers were Mr. and Mrs. Doubdale and their children from Abington, Md. and daughter Rosemary from Lettice, Md.

Martin County writers' group meets

STUART Members of MCWG who have been vacationing in all corners of the globe are gradually returning to headquarters in the Community Room of The First National Bank and Trust in of Stuart. The group assembles from 10-12 a.m. the first and third Wednesday of each month.

Ann Gallivan, who is taking a fiction course three mornings a week at Indian River College hopes to be able to pass on much she is learning.

Marian Gauger, after three weeks at Gulf Stream Point Martin Memorial and another month at Hong Kong Flu Sanitarium, at her home on Sky Line Drive is again thinking fiction.

Jan Wise has returned from Detroit where she spent six weeks sculpting a likeness of her mother out of good old Michigan clay.

Violet Dias presented a graphic account of the food situation in her native midwest. Tomatoes, fresh peaches, cantaloupe, green corn and all.

So welcome to Stuart and the Martin County Writers Group. If the love of writing lies dormant in your soul, crack that shell in modesty. Come see, you just might find it fun, fascinating and fulfilling. It's free and its free, too.

Mrs. Larson is door-prize winner

RIO—Mrs. Marie Larson was the door prize winner at the Rio Civic Club card party held on September 24.

There were 11 tables in play and table prizes went to Mesdames Dorothy Mercer, Karen Margaritis, Elsie Curran, Opal Comery, Chris Schiffenerder, Marjorie Hunting, Mary Stockwell, Mary Grant, Esther Vanes, Irene Braswell, Maude Connell and Mr. Val Manwaring.

Hostesses for the affair were Mrs. C. Heasley, Mrs. Mildred Menzer and Mrs. Frances Bachman.

The club's dessert card parties are scheduled to begin on Tuesday, October 8 at 1:30 p.m.

Royal Lion Restaurant

SERVING DAILY (EXCEPT MONDAY)
5 P.M. 'TIL MIDNIGHT
SUNDAY 5 P.M. 'TIL 10 P.M.
OWNED and OPERATED BY
Mr. and Mrs. "Skeeter" Kimmel
YOUR HOSTESS
Mrs. Kimmel

Late Snacks
Served 10 P.M. to 12
Tuesday thru Saturday

The Nostalgic Music of
JAY LEE
At The Piano Nightly In The Lounge
Tues. thru Sat. 9 'til 12
Village Square, Tequesta

Frances Langford's
OUTRIGGER RESORT
JENSEN BEACH, FLORIDA

ENJOY
the fabulous luncheons at The Outrigger.

A new, diversified American Menu. It costs no more to lunch in Polynesian Beauty.

3 DECKER OUTRIGGER SPECIAL 2.50
A "best-seller" sandwich meal with our regular luncheon patrons. Piled high with thin turkey slices, tangy Swiss cheese and select baked ham.

DELUXE JUMBO HAMBURGER 2.00
A generous portion of top grade western beef ground daily and grilled to your order. Served on toasted, seeded bun.

DELUXE CHEESEBURGER 2.25
Take the same generous portion of the same fine meat, top it with a thick slice of melting cheddar cheese and serve it on the same toasted bun.

TURKEY 1.95
Freshly sliced from newly roasted turkeys so that every piece is juicy and fall-apart tender.

BAKED VIRGINIA HAM 1.75
Rich with the flavors that can be achieved only by starting with a properly smoked ham and baking it slow and long ... yummy!

CORNED BEEF 1.95
Take a selected lean corned beef, slice it thin and pile it high on your choice of fresh bread ... that's a great sandwich.

CHICKEN SALAD 1.75
Choice tender chicken morsels are blended with crisp celery chips, herbs, spices and then folded into a delicate dressing.

TUNA SALAD 1.75
Our same specially prepared tuna salad that is served with the luncheon is heaped on your choice of bread or rolls.

Above served with choice of potato salad, cole slaw or potato chips

Luncheon served Monday through Friday

Entertainment nightly
JOHNNY CUZZINS TRIO

Dinners 6 to 10 P.M.
Luncheons Noon to 2 P.M.

RESERVATIONS
PHONE 287-2411

Frank & Velma's
The Place With The Million Dollar View
Join Us At
The Crow's nest
RESTAURANT & LOUNGE
ANCHORAGE MARINA
Rt. 707, Jensen Beach, 287-7700

Enjoy Franks Famous Foods
PRIME RIBS
VIRGIN VEAL CUTLET
LIVE MAINE LOBSTERS
PRIME STEAKS
MAINE SCALLOPS
ROAMING LI DUCKLING
FRESH FLA. LOBSTER
FRESH CRABMEAT
FRESH FRIED SHRIMP
The Place with the Million Dollar View
Reservations
PHONE 287-7700 or 334-4400
FRED AT THE ORGAN
For Your Dining & Dancing Pleasure
EXCEPT SUNDAYS
Closed All Day Monday

WEST PALM BEACH
JAI-ALAI
OPENS OCT. 3RD
CALL 305-844-2444 FOR RESERVATIONS

WINN DIXIE

PEOPLE

QUANTITY RIGHTS RESERVED.

PRICES GOOD THURSDAY OCTOBER 3, THRU SATURDAY OCTOBER 5, 1974

SAVE DURING OUR MANAGER'S SALE!

Winn-Dixie Kwik-Chek salutes it's managers and you'll get the savings. We have the finest professional grocery men in the industry. Our manager's experience and knowledge make shopping easier and the savings greater at Winn-Dixie Kwik-Chek. Winn-Dixie Kwik-Chek helps you live better for less.

880 SOUTH FEDERAL HIGHWAY - STUART

420 WEST COMMERCIAL ST. - JENSEN BEACH

YOUR CHOICE

ASTOR COFFEE LB. CAN **78¢**

OR

MAXWELL HOUSE COFFEE LB. CAN **88¢**

LIMIT 1 OF EITHER (YOUR CHOICE) WITH OTHER PURCHASES OF $5.00 OR MORE EXCLUDING CIGARETTES

BUSCH BEER

6 PACK 12 OZ. CANS **$1.18**

LIMIT 2 6-PACKS WITH OTHER PURCHASES OF $5.00 OR MORE EXCLUDING CIGARETTES

• DRY
• PINK
• COLD DUCK

ANDRE CHAMPAGNES

25.6-OZ. BOTTLE **$1.98**

COKE, FRESCA, TAB, SPRITE

3 28 OZ. BOTTLES **98¢**

NO RETURN BOTTLES

1 LB. QUARTERS MRS. FILBERTS MARGARINE LB. **59¢**

RICH'S WHIP TOPPING 10 OZ. CAN **59¢**

KRAFT'S VELVEETA

2 LB. LOAF **2 $1.49**

SUPERBRAND MEDIUM SHARP CHEESE LB 1.29

SUPERBRAND SLICED BIG EYE 1 LB. PACKAGE SWISS CHEESE 1.79

SWEET MILK OR BUTTERMILK 8 OZ. CONTAINER PILLSBURY BISCUITS 4 FOR .59

W-D BRAND SLICED AMERICAN CHEESE FOOD SINGLES LB. PKG. **89¢**

SUPERBRAND COTTAGE CHEESE 2-LB. CUP **99¢**

FRESH FLORIDA SUPERBRAND LARGE EGGS DOZEN **69¢**

LIMIT 2 WITH OTHER PURCHASES OF $5.00 OR MORE EXCLUDING CIGARETTES

1-LB. IN QUARTERS LAND O'SUNSHINE BUTTER LB. **69¢**

LIMIT 1 WITH OTHER PURCHASES OF $5.00 OR MORE EXCLUDING CIGARETTES

SUPERBRAND ICE CREAM AND SHERBET ASSORTED FLAVORS HALF GALLON **79¢**

CHICKEN, TURKEY, BEEF OR MACARONI AND CHEESE MORTON POT PIES 4 8 OZ. PKGS. **$1**

INTERSTATE CRINKLE CUT FRENCH FRIES 5 LB. BAG **$1.59**

12½ OZ. ALMOND CRUNCH 14½ OZ. CHOCOLATE CHIP 15½ OZ. RAISIN TEA

STOUFFERS CAKES 6 PACK SUPERBRAND NUTTY BUTTY .69

ICE CREAM CONES 16 OZ. .89

KWIK MAKE PANCAKE MIX 10 OZ. ASTOR FORDHOOK .69

LIMA BEANS 10 OZ. ASTOR 2 FOR .79

PEAS AND CARROTS 10 OZ. ASTOR 4 FOR 1.00

MIXED VEGETABLES 10 OZ. ASTOR 3 FOR .89

BRUSSELL SPROUTS 10 OZ. BOOTH 2 FOR .69

BREADED SHRIMP 1.19

ASTOR ORANGE JUICE 6 OZ. 6 PK. OR 12 OZ. 3 PK. **99¢**

7 OZ. SHRIMP, 6½ OZ. CLAM, 8 OZ. SCALLOP OR 8 OZ. SEAFOOD, FLOUNDER, PERCH TASTE O' SEA DINNER PKG. 59¢

LIPTON TEA BAGS 100 COUNT PKG. **$1.18**

GRAPE, APPLE, WILD BERRY, CHERRY, ORANGE-PINEAPPLE, FLA. PUNCH, ORANGE HI-C DRINKS 2 46 OZ. CANS **98¢**

DEEP SOUTH MAYONNAISE 32 OZ. JAR **78¢**

LIK-EM MIXED NUTS 12 OZ. CAN **78¢**

THRIFTY MAID TOMATOES 3 16-OZ. CANS **89¢**

CARUSO VEGETABLE OIL 48 OZ. BOTTLE **$1.68**

20 OZ. LARGE FAMILY LOAF **DIXIE DARLING BREAD** 3 FOR 1.00

8 CONVENIENT PKG. DIXIE DARLING RAISIN

TUNA CHICKEN BITS O-BEEF BITS-O-HEARTS TUNA KIDNEY, MEATIME, KITTY STEW **KAL KAN CAT FOOD** 5 6 OZ. CANS **88¢**

GREEN GIANT 12 OZ. NIBLETS CORN OR 17 OZ. PEAS 3 CANS **88¢**

HARVEST FRESH PRODUCE

HONEYDEWS EACH **79¢**

U.S. NUMBER 1 WHITE VENT VUE POTATOES 10 LB. BAG **79¢**

RED TOKAY GRAPES LB. **39¢**

TOMATOES LB. **39¢**

RED DELICIOUS APPLES 4 LB. BAG **79¢**

LETTUCE LB. **29¢** (NO HEAD OVER .39)

CELERY EACH **29¢**

HARVEST FRESH (NO HEAD OVER .39)

CABBAGE HALF GALLON DORIC BRAND LB .13

CITRUS PUNCH HARVEST FRESH SMALL .79

LEMONS HARVEST FRESH 11 FOR .59

BARTLETT PEARS 2 LB. BAG HARVEST FRESH LB .39

CARROTS WS SQUEEZED BRAND .43

ORANGE JUICE 3 QUARTS FOR .89

3 LB. BAG HARVEST FRESH YELLOW COOKING ONIONS .59

NECTARINES LB. **39¢**

SHOULDN'T YOU BE SHOPPING WINN-DIXIE? WE ARE OPEN SUNDAY

OPPORTUNITY SAVINGS PROFITS RESULTS

THEY'RE ALL IN CLASSIFIED

SERVICES

...TION MOWING. Call Don Carloch ... tf

...'S TYPEWRITER SER... ...Osceola Ave., Stuart, Phone ... Complete typewriter service, ... sales. All work fully guaran... ...Remington Franchise Dealer. tf

...L INSTALLATION: Super heavy ... reverse drapery rods with wall ... 6'-8" 51"-81". 120"-111". 156"... ...8" Also buy and valliance rods. ... 485-8548 Anytime. TF

...OOKE'S Septic Service. Clean... ...and repairing. Also drain fields ...and and reinst. Phone 287-0651 or ... tf

...SEPTIC TANK SERVICE. ...all your Septic Tank needs. ...ons and drainfields. Call ... tf

...TOPS 6 ft. Installed $10.95. Call ...Corloch 334-1809 tf

...ARLOCH'S GARBAGE CON... ...Aluminum or concrete ...ed. Call Don Carloch 334-1809 tf

...ING-Faucets leaking or new ...bol plumbing needs-all work ...teed. Reasonable & prompt ... Call 334-2943. 10-2

FOR SALE

...4 Matching Chair, Wing Chair & ...Black Leather Chair & Stool. Two ...Mattresses good condition. Call ... 10-2

SALE: The entire contents of a 6-room home. Everything from carpet to Dishes to a full appliances. Bedroom, living room and dinette furniture. Here are a few of the Bargains: Westinghouse sewing machine, $25; Rig Windowfan with stand, $35; Tape player with Case and Tapes, $25; Maple Chest, $49.95; Maple Book Case Full Size Headboard and box spring mattress, $49.95; Walnut Junior Size Suffet, $39.95; Sofa and Chair, $45.00; Service for 4, Set of China, $10; Silverware Service for 8 $10; Large Size Stereo with AM-FM radio with 50 records, $150. All Wood French Provincial Bedroom Set, Triple Dresser and Mirror, Large Chest, Queen Size Bed with Spring and Mattress, $299.95. 5 pc. bronze drop leaf table and four chairs, $49.95. Also many other Items, including toasters, pans, twin beds, and shag carpet Roberts Furniture, 828 So Dixie, A1A, Stuart, 283-6111 10-2

1967 Super Van-Paneling, w-w carpeting, stove, air conditioning, stereo. Must see. Perfect camping vehicle. Call 334-9946, ask for Ted, Room 11 North, between 6 and 9 p.m. 10-2

NEW 1975 Model Concords-With or Without Tip Outs-Will consider Trade-ins. Island Store-Venture Out or Willard Auch 334-3560 Models on Display. tf

South Jensen Beach, 2 bedrooms, 1½ bath, corner lot, landscaped, underground sprinklers, completely furnished, central heat & air. Call 334-5591 after 5:00 p.m. tf

We Buy Coins.

Competitive prices for your U.S. or Foreign, Gold and Silver coins.

We will Buy - Sell - Trade

Hours 10:00 A.M. - 5:00 P.M.
Monday - Friday
By appointment Saturday

FOLEY'S COIN GALLERY
call: 283-4211
bessemer building
sewall's point
stuart, florida

RENT A VOLKS.

BEETLE — std. trans. without air
$6.50 per day
first 10 miles free
$.05 per mile over

BEETLE — std. trans. with air
$7.00 per day
first 10 miles free
$.05 per mile over

BEETLE — automatic trans. with air
$7.50 per day
first 10 miles free
$.05 per mile over

PER MONTH
without air $90.00
with air $100.00

ST. LUCIE MOTORS
2806 OKEECHOBEE RD.
RT. 70 FT. PIERCE
PHONE TOLL FREE 287-8383

PORT ST. LUCIE

New Homes & Older Homes--all sizes from $25,500 up

Close In Lots from $1,800

135x150 Country Club Lot - $8,000

Port St. Lucie Realty, Inc.
878-3030
8502 South U.S. 1

PEST CONTROL
TERMITE CONTROL
LAWN SPRAYING

TRAVIS

201 West Indian Ave.
Stuart
287-7411
In Ft. Pierce Call Collect

ROBY'S REPEAT SHOP

WE BUY, SELL, AND CONSIGN USED FURNITURE AND ANTIQUES

Open 10am-5pm
(Closed Wednesday)
1¼ mi. north of Roosvelt Bridge on US 1

RIO-MODEST PRICED 2 or 3 bedroom. Mostly furnished. Only $22,500.

NORTHWEST OF INDIANTOWN 158 acres, mostly improved, with 710 frontage. $1500 per acre.

DUPLEX IN JENSEN BEACH. 2 bedrooms, 1 bath, each side. Near the river. $35,000.

JENNINGS REALTY INC.
HARRY S. JENNINGS, Realtor

Branch Office
413 N. Indian River Drive
Jensen beach
334-5297 or 334-5428

Main Office
4501 S. U.S. 1
Ft. Pierce
461-8253

"After Hours Call"
Guy Priestley 334-6563 — Kenneth Oppenheimer 334-0938
Chalice Priestley 334-6563
Hubie Wells 334-1291 — OPEN SATURDAYS — Steve Carson 334-4348
MEMBER MLS MARTIN & ST. LUCIE COUNTIES

Hartman-Tilton
Insurance Agency, Inc.

Professional Protection to Martin County Since 1921

283-4545

NORM WILSON
MANAGER
Bessemer Bldg., Sewall's Point

37'8" of BERTRAM
COME SEE IT AT
CASA RIO
AND 28's and 31's

Magnificent headlining the most sought after tournament fisherman because of her agile handling qualities, accommodations and no nonsense plans. Which make either the Convertible Sedan or Sport Fisherman great cruising boats too! Sweeping sheer for low, flybridge features sculptured lounge that can hold your whole party, out of the captain's way. Deep house galley, roomy head and huge storage making this yacht ready to take. Supersoft deep V-ride means you can cut capers without getting home weary. And you won't find a boat that draws more sure and aim at quicker maintenance.

AUTHORIZED DEALER FOR
Bertram, ChrisCraft, Mako, Thunderbird, Seacraft
Jupiter Formula, Mercury Outboards & Mercruiser
WE ARE OPEN DAILY 8 AM TO 5 PM

CASA RIO
440 Route 707, Rio, Jensen Beach

FOR A NEW, FINE QUALITY MOBILE HOME SEE
Jensen Trailer Sales, Inc.
"JUST NORTH OF THE ARCH IN SOUTH JENSEN BEACH"
on State Road 707 — Phones: 334-2732 — 334-2731

MARTIN COUNTY'S OLDEST MOBILE HOME DEALER SINCE 1957

CLEARANCE SALE-MOBILE HOMES-NEW DOUBLE WIDE AND 12' WIDE BARGAINS. SAVE $1000.00 to $3000.00
Most of the following homes are equipped with raised porches, screen rooms, storage sheds, anchors, and skirting. Some are air conditioned.
SUNSHINE MANOR PARK
1973 - Greenbriar-48'X24'-2 bedroom-2 bath was $21,000 now $17,995
1974 - Greenbriar-44'X24'-2 bedroom-2 bath was $17,500 now $15,750
1972 - Allen-36'X12'-1 bedroom-1 bath was $9,195 now $6,195.
1966 - Used Tropicaire-54'X12'-1½ bath-excellent condition-on landscaped lot with carport-was $7,995 now $6,900.
LEISURE VILLAGE
1974 - Greenbriar-48X24'-2 bedroom-2 bath-was $21,000 now $18,750
PINELAKE VILLAGE
1974 - Greenbriar-44'X24'-2 bedroom-2 bath-was $19,995 now $17,795
1974 - Greenbriar-48'X24'-2 bedroom-2 bath was $21,000 now $18,795
BLUE HERON
1973 - Skyline-Repossession-50'X12'-2 bedroom-1 bath-front kitchen-like new-used three months-patio cover-utility cabinet-2 Ton central A/C - was $7,195 now $6,900.
1971 - Deluxe Skyline-44'X12'-1 bedroom-1 bath-red carpet-custom furniture-twin beds-patio cover-utility cabinet-can look across Indian River from patio - was $9,500 now $8,995.
1971 - Skyline No. 2000-64'X12'-2 bedroom-2 bath-14' frost-free refrigerator-avocado carpet-custom furniture-custom beds-steps-utility cabinet-patio cover-many extras - was $11,995 now $11,895.
Holiday Mobile Park U.S. No. 1 Downtown Stuart
1975 - Deluxe Skyline-44'X12'-1 bedroom-1 bath-red carpet-custom furniture and twin beds-corner lot-patio cover-steps - was $9,500 now $8,995.
Florida Rooms, Carports, Screen Rooms, Patio Covers, Awnings
J. Fred Silvers — Wm. L. Shaw

Welcome

SEE OUR THREE MODEL HOMES
in
Port St. Lucie
COMPARE PRICES
and
QUALITY

✓ Prima Vista & Riomar
Call Joe Jennings, Your Host

✓ Prima Vista & Hibiscus
(½ mile west of church)
Call Carl Jackson, Your Host

✓ Port St. Lucie Boulevard & Morningside
(Entrance to So. Port St. Lucie)
Call C. B. Feig, Your Hostess

Homesites-Motels-Groves-Acreage
Investment Properties

"For The Best In Real Estate"
)YT C. MURPHY, REALTOR
AFLB
11 N. US 1 — 461-3250 — Ft. Pierce
WORLD WIDE REFERRAL SERVICE

EAST COAST ALUMINUM PRODUCTS
500 FARMER MARKET RD — P. O. BOX 1886
PHONE 464-2998 Out of Town Call Collect

installation by our factory trained technicians

IF YOU'VE BEEN THINKING ABOUT ALUMINUM AWNINGS, NOW'S THE TIME TO ACT

BECAUSE RIGHT NOW FOR A LIMITED TIME ONLY WE ARE RUNNING A CLEAN UP SALE ON EVERY AWNING IN OUR LINE INCLUDING SPECIAL LOW PRICES FOR COMPLETE INSTALLATION OF OUR CUSTOM MADE AWNINGS

- Carports
- Rain Gutter
- Patio Covers
- Screen Rooms
- Vinyl Windows
- Cabana Room Additions
- Aluminum Siding & Soffit Systems
- Custom Made Window Awnings

FOR SALE-IMMEDIATE OCCUPANCY
Located on Santurce Road in So. Port St. Lucie

$42,500⁰⁰

★ No Closing Costs
★ 80% Financing
★ Assignable Mort.
★ Fully Sodded Lot
★ Near Golf Course- C.C.
★ Central Heat and a/c
★ 3 Bedroom, 2 Bath
★ Wall to Wall Carpet
★ Double-Car Garage
★ Self-Cleaning Oven
★ Dishwasher
★ Cathedral Ceiling

WE ALSO HAVE 130 OTHER FLOOR PLANS ON YOUR LOT OR OURS-$25,000 TO $75,000

KINGSBERRY HOMES

C. F. SHAWVER CONSTRUCTION CO. INC.
309 Denver Ave., Stuart
Phone 283-7977 — Model Home 334-2300

THE PORT ST. LUCIE
MIRROR
VOL. 5 NO. 40 OCTOBER 2, 1974 10¢

SOW WHAT A TELESCOPE!--Proudly displaying the thing he had always wanted is Joel Eggart after he made the purchase at the Welcome Wagon Yard Sale held at the Port St Lucie Marina last Saturday. Admiring the scope over his friend's shoulder is James Martin. Both youngsters are residents of Port St. Lucie

500 Vikings expected

Leif Erikson Day is Sunday

JENSEN BEACH--The square sails of the Viking ships will be seen on the Indian River this Sunday as the fifth annual celebration of Leif Erikson Day is conducted by the Sons of Norway of Florida.

Over 500 S-N members are expected to be on hand for the celebration, which will include a pageant commemorating the landing of Leif Erikson in America in 1002 AD. The pageant is produced by and features members of Sons of Norway lodges.

Host to the public event is the Leif Erikson Day Committee with chairman Joan Lein handling arrangements.

The members will have the St. Lucie Hilton Inn as their base of operations, though many are staying in the Jensen Beach area. A dinner-dance is planned for Saturday night at the Hilton, with a Scandanavian band to play along with the Carl Green Trio.

On Sunday the celebration will begin at noon.

The U.S. Navy Band from Orlando, 32 pieces, will give a concert, and the pageant will be held, with three 100-year-old Norwegian boats used to carry the Vikings to the shore.

In the pageant, the Vikings land, have a battle with indians and leave with wounded and dead.

There will be native dances and a race between the three boats.

Crews from Ft. Lauderdale, Orlando and Jensen Beach-Ft. Pierce will compete for sailing rowing honors in the six man boats. In the past two years Ft. Lauderdale and Jensen-Ft. Pierce have won.

Throughout the afternoon, a barbeque dinner will be served with tickets on sale on the causeway while they last.

Norwegian-Americans will wear colorful bunads, native costumes that are representative of the region they come from in the old country.

A complete color section on Leif Erikson Day is included in this issue of The Mirror.

...urst wins school board

...T. LUCIE--Incumbent ... board member Gerald ... was defeated by a 338 ... to a relative newcomer ... Jeff Furst.

... Republican opposition, Jeff ... over the seat on the St. ... School Board following ... Democratic primary.

... all local race, unofficial ... of votes indicated 1850 ... supported Furst, while ... Gerald Weatherington ... voter turnout might well ... record breaker, according to ... Lucie County's ... of Elections. A record for ... was recorded last ... when 19 percent of the ... turned out to vote on the recreation bond issue.

Early leaders of the state races in St. Lucie County were Don Childers gaining 2,001 votes as compared to John Jordan with 89.

In the race for state comptroller Gerald Lewis held a commanding lead over Burt Dickinson. Lewis received 1736 votes while Dickinson tallied 1232.

St. Lucie County voters supported Bruce Smathers over Beverly Dozier with a 298 vote lead.

Although early state wide returns show Bill Gunter leading in the race over Dick Stone for U.S. Senate local voters supported Stone with a 298 vote lead.

Better bingo is planned

PORT ST. LUCIE--A bigger and better Bingo game has been announced by CESA's Bingo Committee headed by Schuyler Sharpe.

Committee members Larry Hett and Don White are studying operating procedures used in various cities have come up with a format which they feel will bring about the most successful and entertaining game in this area.

Beginning Saturday, October 5, at 8 p.m. at the CESA building, the new operation will involve a total of $75 in prize money, together with reduced prices for multiple cards. The biggest take of the evening will be the Jackpot in the sum of $75.

SMALL VOTER TURNOUT. Pole workers in Port St. Lucie were on the job, but obviously the voters were not. At noon only nine persons had voted in Precinct 110 out of 156 eligible to vote in Tuesday's Democratic primary. Pictured above waiting for the voters to appear are, left to right, Lynn Kilgore, inspector; Sandra Poulos, clerk; Nels Victor, pole watcher; and John F. Kirby, special deputy.

...ual Gala Friday evening, Citizens Federal ... Association sponsored a VIP Open House ... facility in Port St. Lucie. Among those ... left to right, Robert Evans, executive vice president of Citizens Federal; Jake Brooks, president of Citizens Federal; Cecil Lemon, executive of Bank Builders Corporation; Tom Driscoll, president of First Federal of Fort Pierce; and Bill Braum, vice president of First Federal Savings and Loan.

Italian and American Civic Assoc. is growing

PORT ST. LUCIE--The newly organized Italian and American Civic Association will hold their next meeting at the North Port Marina on Sunday, Oct. 6 at 5:30 p.m.

At the last meeting, where the initial member was enrolled in the club, publicity director Gertrude Aviles reminded residents that there is still time to sign up for half price initiation fee before the charter membership list closes on Nov. 1.

Volunteer attorney Doug Lawless promised to have the association's constitution and by-laws ready for the November 1 date.

Meantime, the membership decided to hold meetings on the first and third Sundays of each month at the Marina. One of the meetings will be for business, the other a social night emphasizing eating and dancing.

Oct. 20 was decided upon as the first social of the season. The event will be open to guests as well as members.

The group also voted to have a New Year's Eve party in preference to a Christmas celebration. Gertrude Aviles, Marie Maida and Helen Gilberti were appointed as a social committee to handle details.

New office hours for city hall

PORT ST. LUCIE--City Administrator Bernard Hutto announced Tuesday the new office hours being observed by the City Hall.

Effective Oct. 1, the building department will be open from 8 a.m. to 4 p.m.

The City Hall will be open daily from 8 a.m. to 5 p.m.

The hours for the post office will remain the same: 8 a.m. to 12 noon and from 1 p.m. to 4 p.m.

...dult-Ed program ...kes on a new look

...T. LUCIE--Adult education ... Lucie is going to have a ... look as a result of a ... agreement reached recently ... representatives of CESA and ... Community College ... President Herman A. ... office with Kathy Wockley, ... Director of Development, and ... Director Dick Lundin. CESA ... Shreiw Schreiber, CESA ... president, it was agreed upon ... to accept a proposal from ... College that will make CESA ... responsible for the ... classes in the Port ... Cultural Center beginning ... October 1.

Dr. Heise emphasized under the new arrangement that CESA will benefit financially by having an incentive system under which the College will pay on a basis of actual classroom usage instead of a flat $200 per month paid previously for the Community Center Building.

The College President pointed out that his staff had made studies of classroom usage during the past year which indicated that if the incentive system had been in effect a year ago CESA would have received slightly more than was paid under the flat rate system.

Acknowledging Lundin's concern over projected income for the three classrooms to be constructed for the College under the proposed CESA expansion program, President Heise agreed to establish higher hourly rates for the new Art Ceramics and general workshop classrooms. He said that this action would take cognizance of today's higher construction costs and concluded with:

"I feel that this new arrangement will provide the Cultural Educational and Social Association with more control of the education programs being conducted at this facility while at the same time insuring additional funding from the College for the new building. The College rational for doing this is recognition that construction costs have gone up and that the College will have to provide more than under the present system now in use."

CESA President Lundin commented that under the new arrangement CESA would have to appoint an Educational Committee with complete authority in planning, promoting, and scheduling all classes in the existing and proposed classrooms. He stated, "I will be the makeup for such a Committee ready for submission to the CESA Board of Directors at a special meeting to be called for one thirty in the afternoon on Monday, September 16."

CESA Vice President Schreiber observed: "We are delighted with this new proposal submitted by the College and after a most satisfying experience over the previous year, we are looking forward to a strengthened relationship between Indian River Community College and CESA in the months ahead. I am sure that the CESA Board of Directors will feel the same as we do."

...CES PROPOSAL--CESA and IRCC officials gathered recently to review ... college proposal for the use and scheduling of the CESA building. ... above are, left to right, Kathy Wockley, IRCC and CESA director; ... Lundin, CESA president; Streisa Schreiber, CESA vice president, and ... President Herman A. Heise.

Health help for PSL

PORT ST. LUCIE--Relief is in sight for the residents of this south county community who have been making their needs for additional doctors heard far and wide.

Lazaro Cimperic, Jr., M.D., announced today the opening of his office at 230 Sagamore Terrace, S.W. in Port St. Lucie.

Dr. Cimperic will practice general medicine.

Hours are by appointment from 10 a.m. to 6 p.m. Monday through Friday. Phone 878-3000 for appointment.

Rescue unit is delivered

PORT ST. LUCIE--The new rescue unit purchased by the city was delivered Tuesday, according to City Administrator Bernard Hutto.

The unit is presently being stored at the Central Fire Station in Fort Pierce awaiting the completion of the fire station in Port St. Lucie Boulevard.

The city agreed to purchase the rescue unit as a part of the compact agreement for the construction of the south county fire station.

The delivery price of the vehicle without equipment was $16,900, according to Chief H.M. Register of the St. Lucie County Fire Department.

The equipment, part of which has already been delivered, will be installed in the unit in Fort Pierce.

Chief Register pointed out the equipment is portable and would be installed locally.

When asked about the cost of the equipment, Chief Register was unable to give such figure, but he did say that one tool (the jaws of life) will cost approximately $4,400.

Total cost of the equipped vehicle had been estimated previously at $23,000.

A second rescue unit was also delivered at the same time to Fort Pierce which, according to Register, will be stationed on the north causeway in Station 2.

The Fort Pierce Fire Department now has a total of five rescue units in the county including the one to be stationed in Port St. Lucie.

OPTIMIST OF THE YEAR. The most coveted award presented at the annual installation of officers banquet was the Optimist of the Year award which was presented to Tony Maida by outgoing president Chet Sams.

VIPs ARRIVE--Top officers from General Development Corporation and International Vacation Industries, Inc. (IVI) flew into the Stuart Airport last Friday on their way to tour the St. Lucie Hilton complex in Port St. Lucie. Pictured above, left to right, Harry Thetz, vice president resort operations, IVI; GDC president Lou Fischer and Mrs. Fischer, executive vice president and treasurer of IVI; George E. Blackmore and Mrs. Blackmore, GDC vice president and general manager; Harold Schmidt, and GDC vice president and general manager of Port St. Lucie, Robert L. Seeley. IVI specializes in hotel-resort-restaurant management and consultant services, hotel sales and marketing and management-consultant services.

Jean Bradt and Mike Quinn are wed

BEACH—Jean Marie ...ghter of Mr. and Mrs. Carl ... Jensen Beach, became the ... of Michael Joseph Quinn on ...th Quinn is the son of Mr ... Harper Quinn of Jensen ...

... John Wardel performed ... ring ceremony. Mrs. ... Lace provided the musical ... Clifford Bennett, Jensen Beach, served as matron of honor. Ricky Dailey, Jensen Beach, was best man.

Mrs. Merr Barkley and Mrs. Mary Ann Drott served at the reception which immediately followed the ceremony.

The bride is a medical technologist at Martin Memorial Hospital. The groom is a deputy sheriff with the Martin County Sheriff's Department.

...avy band to visit ...four county area

... Chief Ellis Abrams and ... Officer Bob Rhimer, the local ... recruiters announced that the ... Band will be in the Indian ... Martin, Saint Lucie and ... counties area on October ... The first appearance will be ... with the annual Leaf ... celebration at Jensen Beach on Sunday, October 6th. This performance will be the Navy's 32 man Concert Band. Following their performance at Jensen Beach, a 8 man Rock Group "Flagship" will remain and will be performing for the students of various high schools in the 4 county area prior to returning to Orlando on Wednesday.

...surance ...mmission ...covers fund

... PIERCE-State Treasurer ... Commissioner Tho... O'Malley announced today ... local service office located in ... Place which provides service ... County, assisted in the ... of $10,056.15 which was ... to the policyholders.

... indirectly resulted from questions ... asked by individual citizens ... took the time to contact the ... representative who ... Stuart on the first and third ... each month. ... know that by simply calling ... the Commissioner's ... office located at 1405 Orange ... Fort Pierce, telephone ... 461-6956 and making an ... to meet his representa... during his visit to Stuart, the ... valuable services are ... to you."

... in receiving payment of ... claims ... questions relating to ... insurance ... in complying with ... automobile insurance ... financial responsibility laws ... to questions relating to ... agents and insurance ... and their sales activities ... Weber area field representa... The next time you or any ... friends have a question ... insurance, we suggest that ... the services provided by ... O'Malley. You may ... both educational and ... rewarding."

Bike fatalities ahead of '73

TALLAHASSEE-Florida Bicycle fatalities for the first eight months of this year and running 10 per cent ahead of 1973.

According to traffic records compiled by the Florida Highway Patrol, 50 bicyclists have perished in traffic accidents this year compared to 46 for the same period last year. A total of 81 cyclists lost their lives in the state during 1973.

The Governor's Highway Safety Commission said most of the riders failed to ARRIVE ALIVE because their two-wheel vehicles were not easily seen by motorists.

During hours of daylight, a Commission spokesman said the best accident prevention device a bicyclist can use is a bright colored flag flying from a high mast similar to an automobile antenna that may be purchased at most bike shops and substantially increase the distance that a cyclist may be seen by motor vehicle operators.

He warned that Florida Law requires bicycles to have reflectors attached to the rear and a headlight visible from 500 feet if it is to be ridden in the hours of darkness.

Bicyclists are governed by the same rules of the road as autos and must be ridden in the extreme right hand side of the roadway in the same direction as other traffic. They must also give hand and arm signals to warn others of their desire and intentions to turn.

Duplicate bridge

STUART-JENSEN BEACH-Monday night, 23rd there were 8 tables in play with an average of 100 for both North-South and East-West.

North-South winners were Carol and Roger Bellows 1st, second Martin Heath and Jack Alger 3rd, third Elmer DeWitt and George Heath 4th, fourth Mary and Gerry Boyd 5th.

East-West winners were Naomi and Laurence McKinley 1st, second Wilda Albert and Dorothy Metcalf 2nd, third Myrtle Fleming and Margaret Hamilton 3rd, fourth Gladys and John Michaelson 4th.

On Friday Sept. 20th a Howell Movement was played and in first place was Anne Mesquares and Hazel Whicker, second Dorothy Metcalf and Jack Alger, third Thelma Ritchey and Ed Yates.

Game Time is 1 p.m. Mondays and Fridays in The Harry Hall Community Room at The First Federal Savings and Loan Association, Jensen Beach.

All players are welcome and a partner is always available.

PORT ST. LUCIE-The Port St. Lucie Catholic Women's Club is giving a dessert card party on Wednesday, October 9 at 1:00 p.m. in the St. Lucie Catholic Church parish hall on Prima Vista Boulevard.

Tickets may be obtained at the door.

Table and door prizes will be awarded. All area women are cordially invited to attend.

The old sounds of big bands come to life with a dance club

BY DICE CAMPBELL

JENSEN BEACH—"Most people think that they are going to be pressured into buying dance lessons or something, and they're really surprised when they find they're not," said Howard.

The Starlite Bleu Dance Club has gotten off to a slow start, but each week is improving, as more and more residents of Jensen Beach learn about good, old dancing, without the general atmosphere of a night club.

The founders are a well known dance team, Susan and Howard. Both have worked the Miami Beach club circuit, and were featured acts on the cruise ships that traveled out of Miami.

They have taken a large building at the "Crossroads" and made it into one of the largest dance floors in this area. With an expensive sound system they have opened a dance club that will offer all the music of the thirties, forties and fifties for people who remember how to dance.

"We aren't competition for the night clubs. We don't serve liquor. We just want a place that people can come and dance. Our quadraphonic sound is the best that can be played, and we have all the big band sounds that anyone remembers," Howard said.

As for the lessons, "well, if someone wants to learn how to dance any kind of step, they can just ask us and we'll set up an appointment. But we're not pushing anyone."

Susan likes to teach children, and is working on building a dance class for the youngsters, featuring tap, ballet and modern jazz.

"This is what we want to do," Howard says. He is proud of the new dance club, and is excited about the future.

"Some people drive up, peek in the window, and see what is going on, and then they come in and dance. It's healthy and a good bit of fun for everyone. It's something to do, and we are even signing up annual memberships so that the people don't have to pay each time they come," he said.

HOWARD AND SUSAN—A popular dance team has come to Jensen Beach, opening the Starlite Bleu Dance Club at the "crossroads" on SR 707.

Mrs. Lillian Chapman recuperating

PORT ST. LUCIE—Mrs. Lillian Chapman of 167 Placita Court, Port St. Lucie, is in Martin Memorial Hospital recuperating from surgery.

FOR RENT

SEASON RENTAL: 3 bedroom cottage north of Jensen on Indian River Drive. ½ acre grounds. Very private. $1,000 for season. 878-2824 10-4

wanted

Experienced seamstress, work in your home. Call for appt. Tues.-Sat., 10 a.m.-5 p.m. 546-6089 10-2

Sears FORT PIERCE

All-Frostless 19.0 Cu. Ft. Refrigerator with Ice Maker

Regular $379.95
Ice Maker Hook-Up to Water Supply Optional, Extra

$299

14.1 Cu. Ft. Coldspot All-Frostless...No Defrosting, Ever!

Reg. $269.95

$249

Save time with this all-frostless refrigerator...no defrosting ever again! Features 11.1 cubic foot refrigerator section and 3.0 freezer section. Convenient separate adjustable cold controls. Hurry!

All-Frostless Side-by-Side with Automatic Ice Maker

Reg. $449.95
Ice Maker Hook-Up to Water Supply Optional, Extra

$369

No more messy defrosting chores...it's frostless! 12.5 cu. ft. refrigerator; 6.5 cu. ft. freezer. Handy door shelves provide easy access to items. Separate adjustable cold controls. With fresh food crisper and meat pan. Hurry in to Sears today!

SAVE $80.95!

All-frostless, so you never have to defrost again! 13.5 cu. ft. refrigerator with a 5.5 cu. ft. top freezer section. Deep door shelf storage helps end clutter. Magnetic door gaskets help seal cold air in, keeps warm air out. Hurry to Sears for this great value!

NO MONTHLY PAYMENT 'TIL FEBRUARY
On Sears Deferred Easy Payment Plan/Sears Charge
(There will be a finance charge for the deferral period)

Sears

● USE ONE OF SEARS CONVENIENT CREDIT PLANS

2703 S. Federal Hwy. SHOP EVERY NIGHT UNTIL 9 P.M.

PUBLIC NOTICES

IN THE CIRCUIT COURT OF THE NINETEENTH JUDICIAL CIRCUIT IN AND FOR MARTIN COUNTY, FLORIDA
Case No. 74-447 CA

THE MARRIAGE OF
28155

...BERT A. ZEISS
...
NOTICE TO APPEAR
...AUT 28155
...ena Avenue
...rson, New Jersey
...ARE HEREBY given notice that a ... for Dissolution of Marriage has ... against you, in the above and ... styled matter. MARGARET A. ... are hereby required to file your ... in the proceedings to said Complaint ... Clerk of this Court on or before the ... day of October, 1974. Otherwise the ... contained in such Complaint will ... and such answer or other ... must also be served upon the ... Attorney C. N. TILTON, P.O. BOX ... ROAD, JENSEN BEACH, ... 33457.

Clerk of the Circuit Court
Louise V. Isaacs
BY: s/ Linda Barry, D.C.

...TILTON, P.A.
...Tilton
...Road, P.O. Box 328
...Beach, Florida 33457
...FOR THE WIFE
Sept. 25, Oct. 2, 9, 16, 1974

Florida's Best Weekly Newspaper

THE JENSEN BEACH
MIRROR

VOL. 13 NO. 11 OCTOBER 9, 1974

10¢

CARNIVAL TICKETS–Tickets for the annual halloween carnival sponsored by the Jensen Beach Elementary School PTA are held by PTA members prior to being distributed to the children. Student selling the most tickets will be given a bicycle. From left are Jeanette Wyss, Carol Selover, Mary Lou Sanders, Dale Clark, school principal, Jean Crowley, Gerry Arensi, Jan Miller, Betty Lanbeth, Barbara Hendry and Carol Hendry.

PTA carnival tickets are available

JENSEN BEACH–The annual Hal Carnival sponsored by the Beach Elementary School PTA ing to be bigger and better than ir

activities in fact, are becoming a big success that they are being in two sections.

Saturday, Oct. 26, the carnival held at Langford Park beginning 1 p.m. And on Thursday, Oct. 24, the ll auction will be held at the school ditorium beginning at 8 p.m.

Members of the PTA gathered at the school last Friday to distribute tickets to students for the door prizes.

The student selling the most tickets, volunteer donations of $1 per ticket, will win a bicycle which will be awarded today, Wednesday, at the school.

Door prizes will include a motor cycle, color television, stereo equipment and many other fabulous items.

At the auction a person can win a trip to the Bahamas along with many other goodies.

Halloween contest is plan

JENSEN BEACH–More than 20 chants have agreed to participate e annual halloween store window ne painting contest, Mrs. Mary , chairman of the Jensen Beach mber of Commerce-sponsored said.

Eiler said that any merchant has not been contacted and wants ke part should call her at the Shell 334-1025.

Rules will be distributed to ne Beach Elementary School dents.

les for the annual halloween store dow picture painting contest

Windows will be assigned to the ne the week of Oct. 21.

2. Pictures are to be painted after school Tuesday, Oct. 29, and pictures are to be painted outside the window. Student should introduce himself to the merchant before beginning to paint.

3. Students must furnish their own materials: paint, brushes, wipe cloths and use poster water colors only.

4. Students should paint only as high as they can reach by standing on the ground; no ladders, boxes should be used. This is a safety measure.

5. Students must obtain their own transportation to store.

6. Parents must agree to see that the pictures are removed no later than Saturday, Nov. 2.

7. Judging will be Oct. 30.

VIKING CREW–The local Vikings were victorious Sunday in wet, rainy weather as the abbreviated Leif Erikson Day featured a race between 100-year-old "sexerings", with crews from Orlando, Ft. Lauderdale and Jensen Beach-Ft. Pierce. For the second year in a row, the Jensen Beach-Ft. Pierce crew won the sailing-rowing race with a come-from-behind effort. Handling the tiller for the crew was Rick Campbell. See story, page 9A.

Changes suggested

Shopping mall gets okay

FOUNDATION–Martin County chief lifeguard Jack mmack, foreground, checks a post to a pavilion on Jensen 's public beach which was left without foundation after last week's strong northeaster lashed the area. Members of Cammack's lifeguard crew had a giant cleaning job to do on the beaches.

JENSEN BEACH–Conditional approval for a giant shopping mall on the west side of U.S. 1 at the Jensen Beach Cutoff Road (SR 707A) has been given to the South Florida Regional Planning Council.

The final go-ahead for the $36-million project, on about 100 acres of land is contingent on the resolving of four problem areas outlined in a report prepared by the planning council staff.

Dick Gilman, representing the Edward J. DeBartolo Corp. of Youngstown, Ohio, said he feels the issues can be resolved and the project can be underway in 1975. It is expected to take five years to complete.

DeBartolo is the same firm which built the Palm Beach Mall.

The proposed shopping center in the Jensen Beach area, about 750,000 square feet of shopping space, represents a sizable economic benefit to the Martin and St. Lucie counties area by providing a positive net fiscal impact to local governments after completion, according to the council's staff report.

Council approval Monday was made contingent on the developer resolving transportation, drainage, water and public services' facility problems.

Problem areas outlined on the report include:

1. Redesigning access to the development to eliminate potential road hazards and hinderance to the flow of traffic through the area. A parallel road, reducing the traffic exiting onto U.S. 1 was suggested. Also an increase in the amount of parking provided for customers.

2. Redesigning, if necessary, the system for providing drinkable water. The report said that the proposed system of wells is in a precarious location because the wells are near retention and evaporation ponds.

3. Provision of money or facilities for fire protection and emergency services by the developer until the Jensen Beach Fire Department and the Stuart Ambulance Service have adequate tax revenues to provide the services to the mall.

4. Changing the drainage system so that the surface and ground water qualities are protected. In addition the staff report said water treatment, water supply and storm water retention facilities should be redistributed to eliminate the threat to the quality of ground water and to conform with Martin County standards.

Proposed solutions to the four problem areas must be approved by the planning council.

Gilman said the mall is designed to serve not only the present Jensen Beach-Stuart-Port St. Lucie and Ft. Pierce areas, but also the projected 200,000 persons who will live there by 1990.

Most of the area included in the mall is to be covered by the mall is zoned for single family residential development, but a strip of land along U.S. 1 is slated for commercial use, according to Martin County officials.

Major tenants for the mall have not been announced.

County to change meet to Tuesday

JENSEN BEACH–After holding meetings on Wednesdays for the past few months, the Martin County Commission will return to its regular Tuesday meetings.

Commissioner Rose Philbrick said Tuesday that the first regular Tuesday meeting will be held Oct. 22.

Northeaster damages beach and causeway

JENSEN BEACH–For the second night October, a strong northeaster caused considerable damage to n's public beach and the Jensen Causeway.

ruction of the beach, at the south of the sea wall, was chewed away by pounding surf which was lashed by ing up to 40 miles per hours.

pine trees on the north side of causeway were uprooted, and more way was lost to the Indian River was whipped by the wind which around the area for about four

Martin County Commissioner Rose ick said Tuesday that repair on the beach would be made "like almost year."

year, when the area was hit by a mer, the county put sand in of the dune lines. More of the were eroded away by the surf.

lifeguard Jack Cammack said guard chair was lost to the ocean ver, he said the Gazebo and ay structures built during the improvement program held up.

ick said some rip-rap might be along the beach and causeway to protect the area from future rms.

oceanographers described the fourday weather as the product of a severe northeaster generated from a stationary high pressure system over Virginia combined with a low pressure area over the central Bahamas.

The strong winds drove the U.S. Army Corps of Engineers dredge operating near St. Lucie Inlet into safe harbor.

Regatta is this Sunday

STUART–The newly formed St. Lucie Sailing Club and the Intracoastal Sailing Club of Fort Pierce will hold a joint regatta this Sunday afternoon, October 13, in the Indian River just south of the Stuart Causeway.

It is anticipated that races will be held for Hobie 16's and 14's, Lasers and Sunfish, and for any other classes which are present in sufficient numbers.

Skippers should register with the committee boat prior to 1 p.m. The preparatory signal for the first race will be flown at 1:30 p.m.

All local skippers are invited to participate.

INSTALLED–New officers of the Jensen Beach Kiwanis Club, installed last Friday night at Frances Langford's Outrigger Restaurant, are pictured above. They include, left to right, standing, Bob Mayer, outgoing president; Bill Herzog, director; Neil MacMillan, secretary; Dr. Richard Penick, president; and Jack Scranton, vice president. Seated are guests Mrs. David Sorenson and Mrs. Penick.

...ORED STUDENTS—The five Martin County High ...l seniors have been named merit program ...ended students by the National Merit Scholarship Corp. From left are, Karyn Bishop of Jupiter, Brent Montgomery of Stuart, Robert Sanders of Jensen Beach, John Vettel of Palm City, and Sam Whittle of Stuart.

...YCH CLASS—Mike Robert's psychology class at Martin ...ty High School turned in over 1500 cans of food for the Honduras flood victims last week. Pictured with Roberts, standing, are John Watson and John Vettel.

...AGED BEACH—Damage to the Jensen Beach public ...ming area caused by last week's strong northeaster is viewed by some unidentified would-be surfers or swimmers. Some of the beach was ripped away by the strong winds of up to 40 miles and hour.

...ind slows ...own fishing

...ENSEN BEACH—The wind and rain ...s probably responsible for the fact ...t there weren't many fishermen out ...t week.

...e Snook Nook fishing report ...ained the following:

...t. 1: W.W. Thompson, 2 trout; Kip ...ot, 2 snook; Ken and Fran Stoemer, 14 blues to 3½ pounds; Joe Apfelbeck, 7 drum, Bill Zahmenil, 13 blues; Phil Brams, Jr., 1 red and 2 jacks.

Oct. 2: Duck White, 6 trout, W.W. Thompson, 2 trout; Peter Pauli, 1 trout.

Oct. 3: W.W. Thompson, 4 trout, 2 snook (1 released); Bill Bevins, Chuck Faina and Mr. Fountain, 2 snook; Ed Curtis, 1 snook; Ray Gambon, 15 blues; Russ Bolton, Frank Stann and Perry Canzandelli, 3 snook (released 3); 2 tarpon, 3 snappers.

Oct. 4: Bruce Haver, a 19 pound snook.

Oct. 6: Frank Morgan, 1 trout.

Oct. 7: W.W. Thompson, 1 snook; Earl Clouse, 1 trout and 1 sheepshead; Fred Dinger, 1 snook; Howard Finkel, 1 snook and Duck White, 4 trout and 2 snook.

SPARKLING GIFT IDEAS

Rings

Watches

Jewelery

Experts in Watch & Clock Repairing

MEANS JEWELRY

Downtown Stuart

M-F 9-5 Open Sat. 'til Noon

Letters to the editor

Frank Wacha attacks county budget

To the editor:

May I use your newspaper to address an open letter to the "rich taxpayers" of Martin County.

I address them as "rich taxpayers", because on September 18th, the county commissioners tentatively adopted a RECORD BREAKING budget of 8.3 million dollars, and no one seems to mind.

While those running for the county commission seats in the September primary were keeping the taxpayers' minds on a MYTHICAL fight between "growth" and "no-growth", the present commissioners were taking steps to make sure that Martin County pocketbooks and savings accounts conformed to the "no growth" philosophy.

Recent travels took me by a condominium project in Ft. Lauderdale, Playa del Sol. The building is twenty-nine stories high, with 370 apartments, and is built on 4½ acres. This amounts to 82.3 units per acre. In Vero Beach, just north of the Holiday Inn, there are two fourteen story buildings, built right on the beach, over the sand dunes.

Can this happen here? Can we in fact become another Miami Beach, or another Ft. Lauderdale? The answer to both of these questions is a big—NO!

Prior to the time I left the county board in November 1972, our Board adopted a density limit of fifteen units per acre. Even though Martin County has a limit of fifteen units per acre, most of the developments in the county are far below the limit. I can recall but two projects that are built to the limit, one on the ocean, Little Ocean Place, and the other is Cedar Point. I believe Commissioner Ed Gheckler was an early owner in both projects, so fifteen units per acre can't be all that bad.

Prior to November 1972, our Board also limited the height of buildings to four living stories, and had also adopted the coastal construction set back line to protect the ocean sand dunes. We were the first county in the State to set the line.

Now, compare the 82.2 units per acre in Ft. Lauderdale to our fifteen units per acre limit. Compare twenty-nine stories in Ft. Lauderdale and the fourteen stories in Vero Beach to our four story limit. THINK! Is growth the big issue here? Are we having an environmental crisis in Martin County? NO! The restrictions adopted prior to November 1972 are good, and are still in effect. These protective restrictions, coupled with inflation and our sick economy, have removed the "growth" issue from the 1974 scene.

The 1974 issue of concern to me, and which should be of concern to all taxpayers, is the shrinking value of the dollar. The increased cost of living, and the runaway cost of county government are the 1974 issues.

When I left office in November 1972, our Board turned over to the present commission, a budget of 4.5 million dollars to operate the 1972-73 fiscal year. The new county budget tentatively adopted on September 18th, for the fiscal year 1974-75 totaled 8.3 million dollars. YES, the cost of county government in Martin County has increased 3.7 million dollars in two short years, it almost doubled.

The 1974 tax bills will probably be higher because of a general revaluation increase in the assessed values of property, and the fact that the county commission did not give the roll back reduction in taxes that the taxpayers should have had. The board of county commissioners set the tax rate for the county budget.

Unfortunately, the taxpayers will not get their 1974 tax bill until after the November Election, they won't wake up to the fact that they have been had until it is too late.

I am writing in hopes each taxpayer will contact his present commissioner and urge him to take another look at the budget, and let him know there isn't any room in the household budget for anymore increases in the cost of living. Urge him to reduce the tentative budget. As the millage has not been set, the budget can still be reduced.

I am writing in hopes the taxpayers will act to protect their pocketbooks, even though I know people still smoke after being told, "smoking can be dangerous to your health".

I am writing to urge all to get commitments from those running for a commission seat that they will stop the runaway cost of county government.

I am writing because I am concerned.

Respectfully,
Frank A. Wacha,
Former Commissioner
Jan. 1961 to Nov. 1972

To the editor:

The "Fuel Adjustment" that is now becoming a significant part of our customers bill has been a part of FP&L's rate structure for over 25 years. Stated in understandable terms, it is a unit price per kilowatt hour (KWH) above or below a predetermined unit cost of fuel included as part of a utility's filed rate. Most of the State Public Service Commissions in the United States allow this as part of a utility's filed rates.

The purpose of allowing the fuel adjustment is to keep utilities financially solvent. Fuel - be it oil, gas, coal or nuclear - is the raw material of electricity and has been, prior to 1973, about 30 per cent of FP&L's operating expenses. Rate hearings are lengthy and expensive - not only for the utility, but also the taxpayer. Were it not for the automatic fuel adjustment, FP&L would have had to go to the PSC for rate changes each month during the past year to keep up. Consider these current percentages of fuel cost to total operating expenses: year of 1973 - 36 per cent; ½ year 1974 - 47 per cent; 2nd quarter 1974 - 50 per cent.

The fuel adjustment is computed monthly based on these factors: Average cost of fuel in inventory (which is still less than present day oil prices); combustion efficiency; system efficiency and percentage contribution of nuclear fuel. We will see a continuing rise in the fuel adjustment until the average inventory cost equals the current purchase price, now almost $12.00 per barrel.

Many customers attempt to compare fuel adjustments by percentages. Fuel adjustment is on a straight cents per KWH. Rates are on a decreasing cents per KWH as consumption increases, and commercial rates and residential rates are different, therefore a person is not comparing like items. The monthly unit charge can be obtained from a customer bill by dividing the fuel adjustment dollars by the KWH consumption, or calling the Stuart FP&L Customer Service.

The fuel adjustment is not a total pass through. As there is a two month period between purchase of fuel and application on the customer's bill, FP&L must absorb in it's operating expenses, some of the higher fuel costs. To date this amounts to over 28 million over expenses included in FP&L base rate.

In spite of what some politicians are saying, the fuel adjustment is a legal rate structure and has been for many years. The Florida Public Service Commission does continually review FP&L books and calculation of the fuel adjustment to be assured that we are billing our customers within the approved rate framework.

If I can give you any additional information, please call.

Sincerely,
Gene L. VanCuren
Manager

To the editor:

Does anybody remember the Council On Governament" (COG). Such good results were anticipated by the union of Martin and St. Lucie Counties for the purpose of deciding common problems relating to their county borders. Sad to say, COG has ground to a halt! Their last meeting publicized to take place September 28 at 8 p.m. Stuart City Hall, was either called off at the last minute or else died a natural death from the lack of food for thought! How do I know? I waited 45 minutes and nobody showed!

There are many important issues at stake to warrant the commissioners concern. These were pointed out in my letters to both boards of commissioners during the past six months.

Now that Martin County is assured of having one woman on the board perhaps women will at least be assured of a sympathetic ear. My only regret is that these two talented women, Maggy Hurchalla and Joan Jefferson are both running for the same seat. The County could use two such women on the board!

The people of Martin County will have a chance to hear these two women as well as others up for election. The American Association of University Women will sponsor a "Meet the Candidates" night on October 18, 7:30 p.m. at the Stuart Middle School (Local, State and School Board office seekers will be on hand to answer some tough questions. If for one, have a good question waiting for Jack Eckert.

Come along and join us and bring your friends.

Helen McM. Wells
President
Stuart Area AAUW

Spooktacular is planned

JENSEN BEACH—A spooktacular is planned for Jensen Beach area children by community leaders.

Plans for the annual halloween celebration got under way last Friday when 12 representatives of organizations gathered at the Jensen Beach Chamber of Commerce.

The halloween celebration will be bigger and better for the children this year," Al Tomaszewski, coordinator of the event, said.

The annual costume competition at Langford Park will be held with goodies for all the spooks.

The Great New Sound at Mel O'Dee Lounge
Now Tuesday thru Saturday
DUNCAN NEVILLE
at the Organ
MEL O'DEE LOUNGE
SR 707 JENSEN BEACH

Cobblers
Are More LOVE than LEATHER!
See them at STUART DEPARTMENT STORE

cobb theatres
PLAYS 4 DAYS ONLY
MAN, CAN WE USE HIM NOW!
R
BRUCE LEE
Return of The Dragon
FRI 6-8-10 Econ. 3: 45-6: 15
SAT 1-4-6-8-10 Econ 3: 45-4: 15
SUN 3-5-7-9 Econ 2: 45-3: 15
MON. & 30-8: 30 Econ 6: 15-8: 45
MAYFAIR THEATRE
287-8433

Royal Lion Restaurant
SERVING DAILY (EXCEPT MONDAY)
5 P.M. 'TIL MIDNIGHT
SUNDAY 5 P.M. 'TIL 10 P.M.
OWNED and OPERATED BY Mr. and Mrs. "Skeeter" Kimmel
YOUR HOSTESS Mrs. Kimmel
Late Snacks
Served 10 P.M. to 12
Tuesday thru Saturday
The Nostalgic Music of JAY LEE
At The Piano Nightly In The Lounge
Tues. thru Sat. 9 'til 12
Village Square, Tequesta

GREAT 1ST AMERICAN CELEBRATION

FREE GIFTS

IT'S AMERICAN SECURITY BANK'S FIRST ANNIVERSARY AND WE WANT YOU TO JOIN OUR GREAT FIRST AMERICAN CELEBRATION. COME BY AMERICAN SECURITY OR OUR AFFILIATE, FIRST NATIONAL BANK AND TRUST COMPANY OF STUART AND SELECT YOUR FREE GIFT FROM THE SELECTION BELOW WHEN YOU DEPOSIT:

$500 OR MORE INTO CHECKING OR SAVINGS

Rectangle Kitchen Clock

Scallop Kitchen Clock

Luminous Dial Alarm Clock

Heating Pad

$1000 OR MORE INTO CHECKING, SAVINGS OR CERTIFICATES OF DEPOSIT

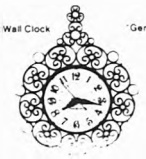
Grillett Wall Clock

"Gentle" Cordless Detangler

24 Hour Plug-In Timer

$5000 OR MORE INTO CHECKING, SAVINGS OR CERTIFICATES OF DEPOSIT

Automatic Coffee Maker

Steam & Dry Iron

Automatic Can Opener & Knife Sharpener

Electric Slicing Knife

Marble Alarm Clock

Deluxe Portable Mixer

Two-Slice Toaster

Mist Styling Comb

Digital Clock

14" Drill

Black & Decker

THAT LITTLE SOMETHING EXTRA

Instead of a free gift, you qualify for these special discount purchases—according to the amount deposited.

	$500	$1000	$5000	Add $100 more
Radio	8.95	6.95	1.95	13.45
Hair Dryer	19.95	17.95	12.95	24.45
Waffle Iron	23.95	21.95	16.95	28.45
Toaster Oven	26.95	24.95	19.95	31.45

Plus sales tax

AMERICAN SECURITY BANK OF MARTIN COUNTY
FIRST NATIONAL BANK AND TRUST COMPANY OF STUART
Affiliates
Members FDIC

Transfer your accounts now for free gifts.

We Are
Photo
SPECIALISTS
We Can Help You
Make Better Photos

We can find the Answer
to your Photo
problems and We
are not Expensive-Try
Our Print Service

SOUTHERN
PHOTO
SUPPLY
in Fort Pierce
GRANT PLAZA
Phone 464-0817

Spanish Lakes News Notes

BY PEG EVARTS

It is alarming to see water hyacinths growing in the canal parallel to Mediterranean Blvd. This pla eventually chokes the canals and interferes with proper runoff. It is hoped that the department responsible for keeping the canals clear will soon make corrections.

* * *

A monthly golf tournament has been established in Spanish Lakes. The third Saturday of each month, beginning on Oct. 16th, is designated for a park tournament. Tee-off time – 8 a.m. All resident golfers are invited to participate. Carl Wilkens, chairman, advises interested players to watch the Golf Bulletin Board for further announcements. The Fall Golf Tourney was held at Holiday Country Club on Friday, September 24th. Forty-eight players took part, with Joe Seeman taking low gross of 68 in the men's division. Eunice Sullivan took low gross of 89 in the women's division. Golf balls were donated by Art Young, Golf Pro and owner of the Holiday Country Club.

* * *

The September birthday anniversary party was another capacity crowd affair. Coffee and cakes were served. The cakes baked by our own ladies. Lee Murphy, Kathy Williams, Virginia Moody and Mary Pulyer. The birthday prize dinner for two at the Home Port Inn was taken by Joe Burke and Mr. & Mrs. G. Madison won the anniversary gift – a $10 gift certificate from Pitts Furniture Co. Music for dancing was supplied by John Borca and his rendition is accordian.

* * *

Members of the Spanish Lakes Chorus plan another white elephant and bake sale in November. We mention the sale at this early date so residents will set aside paperback books and any white elephant items they may want to donate. Proceeds will be used to purchase more music and another file cabinet.

* * *

On Sat., Oct. 19th, there will be a pool party with supper at 6 p.m. Come for a swim first, this is part of the party. Box suppers will be brought in for those who sign up or bring your own. Three gas fired barbeque pits are at poolside. If you are planning a cookout J. Barea and his corduvox will entertain during the evening.

* * *

Lenny Laden from IRCC, has begun his theatrical classes again. If you have a special talent, or just enjoy theatre, come to the auditorium on Monday afternoons at 1 p.m. Last season our own Spanish Lakes Follies put on a whopping good show – to a full house each night, then took it on the road to entertain at other mobile parks and benefit shows.

* * *

Gladys Seeman began instructional bridge on Sept. 19th. Thu is a beginners class with 48 men and women signed up. Standard Contract Bridge is taught. Later in the season, Mrs. Seeman plans to teach intermediate Bridge on Wednesdays.

* * *

Thnis is the Bobbie Outwater, Sammy Ingris and Ing Sundberg account of their trip North in Bobbie's Airstream. First port o call was Burnsville, N.C. After a twisting, tortuous climb, in first gear, and descent, of a mountain, they arrived at Mount Wilderness Retreat, surprising SLers, Marion and Harold Brundage. Despite evening thunder, storms, they enjoyed cookouts, bonfires and garden fresh vegetables. The next port was Pendleton, Va., parking the Airstream on Bobbie's niece's lawn, a deluxe site. The highlight of the visit was a boat ride around a 9,000 acre lake formed for the VEPCO Nuclear Plant. Then it was off to visit the Charles Kinahans who are summering at Ocean Pines, Md. Their bathroom walls are the guest book, already sporting SL names including Elinor, Penny and Franklin Jolley and Barb and Burt Goodpaster. Next stop was Stratford, N.J. for a family reunion with all the Sundberg children and grandchildren. The trip back south came via the Outer Banks, N.C. with a ferry trip from Okracoke to the mainland. "It's fun to go away and it's great to be back home," they say.

* * *

Welcome to newcomers Kay and Gunnar Madison to Flamenco from L.I., N.Y.

* * *

The Maceks had guests, including Fr. Silvio Gasparato, asst. pastor of St. Sebastian's, Mrs. Marie Gendjar and Mrs. Katherine Figurski, all from Dearborn, Michigan.

The Mullikins visited in New Jersey this summer, spending time with friends and grandson Bobby. They took the long way home, stopping in Ft. Myers to visit the Del Bagnos.

The Harold Brundages spent the summer in their travel trailer, visiting at Mt. Mitchell, N.C., Myrtle Beach, S.C. and Jekyll Island, Ga.

* * *

Mr. & Mrs. Moody held their 25th anniversary in the Spanish Lakes Clubhouse. It was attended by 30 people and Mrs. Mary Munash, who has a beautiful voice and gave us a few songs. A good time was had by all.

Jensen Beach Garden Club to meet Oct. 16th

JENSEN BEACH–The Jensen Beach Garden Club will hold its first meeting of the 1974-75 season Oct. 16, 1 p.m. at Community Church in Jensen Beach.

The program "Florida Plants & Trees," presented by Mrs. James Hurchalla of Port Salerno, will enable garden club members to recognize and utilize Florida plants to their best advantage.

Mrs. Hurchalla, native Floridian, is well known for her lectures "Woods & Bushes" at Indian River Community College.

In Port Salerno area, Mrs. Hurchalla volunteered to establish a nature trail which is used by school children who have become interested in native plants because of workshops, nature walks and discussions led by Mrs. Hurchalla in the schools. She is also on Board of Directors for the local Environmental Studies Center in Jensen Beach.

Tea hostesses for meeting will be Mrs. Drpaer, Babcock, Mrs. Leros Blaisdell, Mrs. Lyall Bower, Mrs. Jack Best, and Mrs. Carl Schmidt.

Mrs. Harold R. Lartaud, president, accompanied by Mrs. Fred Peterkin and Mrs. William Stephenson attended a District meeting of Federated Garden Clubs in Ft. Pierce and will report to the members at this first meeting. Workshops on landscape design, flower show schools, nature centers, Wekiwa Youth Camp and horticulture were held to inform federated club members of new ideas.

Robert Link undergoing Naval training

STUART–Senior Chief Petty Officer Ellis Abrams and Petty Officer Bob Blumer of the U.S. Navy Recruiting Station, Fort Pierce announced the active duty enlistment of Robert Everett Link, Jr., son of Mr. and Mrs. Robert Link of 1700 Palm City Road, Stuart, Fla.

Link is currently undergoing 9 weeks of recruit training at Orlando. He enlisted last April into the Navy's Delayed Enlistment and Specific School Guanantee Programs. Upon successful completion of boot camp and up to 14 days leave, he will be assigned to Interior Communication Electrician's school, Navy IC's work on all types of dial and sound powered telephones, closed circuit TV and numerous other types of electronic apparatus.

'Messiah' rehearsals start

JENSEN BEACH–Martin County Community Chorus rehearsals of "The Messiah" will start at their first fall meeting on Monday, October 14, 7:30 p.m. at the Jensen Beach Community Church.

Plans are to present The Messiah during the Christmas season with performances scheduled for Sunday, December 15.

Don Carpp, director of the group is hoping for a large turnout at the October 14th meeting and invites all area singers to attend.

Trim, Compact
Zenith

Eyeglass
Hearing Aid

Make the right decision, try this reliable Zenith Cartyle aid at no obligation. And if within 10 days after purchase you aren't completely satisfied, you may return the aid and your money, except for the cost of the custom earmold, will be refunded.

Batteries for all makes of hearing aids.

The quality goes in before the name goes on.

Carl Becker ZENITH
Certified Hearing Aid Audiologist
HEARING AID
CENTER
Opposite Searstown
2508 So. Fed. Hwy. Ft. Pierce, Fla.

BILL REDDITT FORD Inc.

NEW
F-150

HEAVY-DUTY ½ TON PICKUP

Come in and take a close look at our new F-150 that can carry up to a ton of people and payload. Uses leaded or unleaded fuel. Choose either Regular or SuperCab.

BILL REDDITT FORD Inc.
287-0955
FORD TRUCKS
1150 S. Federal Hwy. Stuart

SUNRISE MUSIC CO.
Grant's Plaza 1900 So. US 1
Stuart

Stop In and see our
Hi Fi Shelf and restocked Peg Board

Business Hours
Mon. - Thurs. & Sat. 10-7 P.M.
Fri. 10 'til 9 P.M.

Sunday closed til future notice

RADIO SHACK DEALER

JENSEN BEACH BANK

PAYS THE HIGHEST INTEREST RATES
PERMISSIBLE BY REGULATORY AUTHORITIES
TO ITS SAVINGS CUSTOMERS

PASSBOOK SAVINGS 5%

CERTIFICATES OF DEPOSIT

90 days to 1 year	(Min. $1,000)	5½%
1-2½ years	(Min. $1,000)	6%
2½ years and over	(Min. $1,000)	6½%
90 Days and over	(Over $100,000)	

RATE OPEN TO NEGOTIATION

Under Federal Regulations withdrawals are permitted with consent of Bank, from new Certificates of Deposit before maturity provided the interest rate is reduced to the regular savings passbook rate (currently 5 percent) and three months interest is forfeited or (certificate's percent) and three months interest is forfeited or (if the length of time funds have been on deposit is less than three months.

BANK FRIDAY NIGHT
'TIL 7 p.m.
Mon.-Thurs. 9 a.m. - 2 p.m.
Friday 9 a.m.-2 p.m. and 4-7 p.m.
Drive-In Windows
8:30 - 4 p.m. Daily Fridays 'til 7

TWELVE BANK SERVICES
WITH NO SERVICE CHARGE
AND NO MINIMUM
BALANCE FOR ONLY
$2 A MONTH

First Bancshares Banks
We'd do anything for you.

Jensen Beach Bank
Commercial Street, Jensen Beach, Florida 33457 (305) 334-4900.

JUNIOR WOMEN SALUTE SPONSORS

Thank You for helping us help others!!!

$50 GOLD SPONSORS

Sommers & Fraiser Att
Ding How Rest
Peter Jefferson Architect
T.G.&Y.
R.V. Johnson Insurance Agency
Grant's Furniture
1st National Bank & Trust Co. of Stuart
1st Federal Savings & Loan Assoc. M. Co
G. A. Construction

$25 SILVER SPONSORS

Dutcher Higginbotham Mayer & Bass
Ralph Hartman Jr.
Anchor Realtor
Stuart National Bank
Forrest's Men's Shop
Commercial Cooling
Frank N. Travato M.D.
Mr. K Shoes
Outrigger Rest.
Dr. Paul Thomas
Case Lumber
Dr. Ben Emerson
Aycock Funeral Homes
Port Salerno National Bank
Vincent's Jewelers
Phillip Merritt Builder
Carrier Tile
Dr. Dr. Stephen Shields
St. Lucie Landscape
Dr. David McMillian
Arnold Motors
Rossiow's
Swearingen Realtor
The Thimble
Herman M. Murray Ins. Agency
Dr. John W. Nehls DDS
Dr. James Lancaster
Jensen Beach Bank
Dr. Philip Mendell

$15 BRONZE SPONSORS

Villa Capri
H.S. D'Ambrogio
Miss Bridgettes
A.& C. Natural Foods
Ed Higbee Electric
Pittman Insurance Agency
C. F. Shauver
Little Beauty Shop
Winn Dixie
Hopper's Shoes
J. E. Minick M.D.
Huston's
Prescription Shop
Sincerely Yours
Poor Bobs
Purcell's
Certified Paint & Body Shop
Country Store
Stephen B. Allison DDS
Gay's Flowers
Rapid Print & Copy Center Inc
Dr. Duane Stemle
Sears
Bill Frantz Custom Draperies
Chateau Madrid
Ace Hardware
Mallory Johnson
Robert O. Baratta M.D.
Gateway Homes
Algozzini
Dairy Queen
Stuart Cabinet
Ed Earle American Oil
Bo's Gulf
Pic N Pay
Sylvester Construction
Nichols Sanitation
Stuart Dept. Store
Stuart Shell
St. Lucie Skyways
W. B. Tifton
American Security
Dr. David Nehme
Dr. Ralph Baker
John's Funeral Home

Special Thanks To:

Russell & Schmoyer Printers, Tay 'n' Hobby Mart, TG&Y, Grant's, Twin Lakes Country Club Condominium, Showcase, Pelican Landscape, Holiday Inn of Stuart-Captain's Quarters, Lord Chumley's Pub, Butlers Pantry, Ramada Inn, Midnight Sun, Kiddie Kastle, Bruno Candies, Hostess Bazaar, House of Rumplestiltskin, Interiors Ltd., Design Center, Ocean East Mall, Merchants Association, A&P Food Store, Pantry Pride, Pic-N-Pay

JUNIOR WOMAN'S CLUB

...INGERS–Robust Norwegian fishing songs rang through the convention ...the St. Lucie Hilton Inn last Saturday, led by Jan Hendrickson, national ...member of the Sons of Norway, and Bjarne Eikevik, vice president of the ...E'S district of Sons of Norway.

...INNERS–Playing piano for the entertainment Saturday were Ann ...and Ev Waimes, members of the Sons of Norway lodge here. Leif Erikson ...ivities included a talent show at the St. Lucie Hilton convention hall.

...GYMNASTS–A team of acrobats were a feature of the Sons ...of Norway talent show Saturday at the Hilton. The team was from the Ft. Lauderdale lodge ...dressed in a "1920's motif."

...REWARD–Enduring high winds, rough waters and heavy rains was ...th it for the wet viking Sunday upon returning to shore and the arms of ...The bad weather didn't stop the seamen from racing the old viking ships ...a part of the annual Sons of Norway celebration at the Jensen Beach ...ley.

HAGAR THE HORRIBLE–Impersonating the well known comic character Hagar the Horrible, Grant Stagberg of Sarasota was a part of a skit with Bjarne Eikevik, leader of the Sons of Norway in Florida at the Leif Erikson Day celebration Saturday at St. Lucie Hilton Inn.

Gamble paid off for Viking crew

JENSEN BEACH–A last minute gamble on the turn of a three legged race paid off in a come-from-behind victory for the wet and bedraggled Jensen Beach-Ft. Pierce Viking crew Sunday.

Competing against Viking crews from Ft. Lauderdale and Orlando in one-hundred year old Norwegian sea ...ships, the local crew took an early lead in rowing, but had trouble on the first turn.

"We couldn't get the sail up fast enough," said Bob Campbell, Jensen ...mer.

As the crew fought the sail, the well trained Ft. Lauderdale team swept around the marker, put up its sail, and began pulling away.

Finally setting the square sail, the local crew began to catch Ft. Lauderdale. It was then that Campbell made the decision to take a gamble on the next turn.

"We dragged the sail, jerked up the ...ours early, and without trying to turn ...e rowing opposite oars to turn, just pulled as hard as we could and I pulled as hard as I could on the tiller. The boat turned and we caught them," he said excitedly.

The local crew pulled across the finish line inches ahead of the Ft. Lauderdale boat, Orlando came in third.

It was the second year in a row that the Jensen Beach-Ft. Pierce crew won the coveted "sons of Norway Leif Erikson Day" trophy, with home previously to Ft. Lauderdale.

The wind and rain through the race didn't mar the cheer of the spirit of the Sons of Norway members gathered to see the event.

All Sunday activities on the Peninsula at Jensen Beach had been cancelled due to the weather, but the hardy Viking spirit couldn't resist the challenge of the race.

Saturday the 5 November gathered at the St. Lucie Hilton Inn for a day and evening of fellowship and a dinner dance in the convention hall.

TV talker–Erik Bye, television program director of Norwegian Broadcasting Corporation, was a guest at the Sons of Norway of Leif Erikson Day celebration last weekend.

VIKINGS BATTLEGARB–John Anderson and Lynn Nelson, Jr. showed off the colorful and authentic viking headgear and weapons, along with costumes worn for the Leif Erikson Day celebration last week.

HOW TO EARN A HIGHER RATE OF INTEREST THAN ANY BANK CAN PAY!

If you keep your savings at a commercial bank, the same place where you have your checking account, you're actually earning less money than you would at First of Martin County.

Very simply, the Federal Government allows savings and loan associations, such as First of Martin County, to pay a higher rate of interest on all savings whether insured passbook accounts or certificates of deposit — than commercial banks. This means that your savings will earn more interest, day-to-day, month-to-month, year-to-year, at First of Martin County than at any bank.

In addition, you'll have the assurance that your savings will be available — whenever you need them.

What an interesting thought!

Stop in at any of our three* financial centers and learn the facts about the greater rate of interest that you could be earning, with absolute safety, today.

*Serving you soon from Indiantown and Okeechobee, too.

first of Martin County

FIRST FEDERAL SAVINGS AND LOAN ASSOCIATION OF MARTIN COUNTY

...OUSLY--Seemingly serious at the Kiwanis installation in Jensen Beach last ...ight were Dr. and Mrs. Richard Penick, and Sheriff's Department ...on and Mrs. Morgan Sprott.

A JOKE--Laughter was a part of the installation of officers Friday as wives of Jensen Kiwanians talked. Left to right are Mrs. Jack Serantoni, Mrs. Norma Tilton and Mrs. Leonard Smith.

PEEKABOO--Bill Herring talks with Virgil Rathbone as Ralph Norkin peeks around the corner at the installation banquet of the Jensen Beach Kiwanis Club last Friday at the Outrigger.

...ERS--Attending the Kiwanis Installation Friday at the ...ger were these guests: June Rice, Salli Campbell and Ann Bacon. Mrs. Rice and Mrs. Bacon were honored for their help in the recent Kiwanis Golf Tournament.

...otective purchase

'Concern Promotes Action' Garden Club theme for 1974-1975

STUART--The Garden Club of Stuart will open the 1974-75 season on Monday, October 14 at 1:30 p.m. at the Stuart Woman's Club building.

Mrs. James Sutton, president, has announced the theme for the year is "Concern Promotes Action."

Frank Pittman, of the Environmental Studies Center in Jensen Beach, will be guest speaker for the meeting. His topic will be "Our Local Youth in Our Environment."

Pittman, a native of Stuart and for...had many years teaching experience with the Martin County School System, two of which have been with the Environmental Studies Center.

All members are asked to bring items to the basket meeting which can be sold at the Boutique Table at the November meeting.

An executive board meeting will be held Friday, October 11 at 9:30 a.m. in the community room of the First National Bank and Trust Company in Stuart.

Mrs. Jack Hoover, Junior Garden Club chairman, will host planning sessions to establish the Stuart Youth Center on Flagler Street. The first meeting for girls will be held on Saturday, October 12 from 1-2:30 p.m. All girls between the ages of 8 and 14 are cordially invited. All who plan to attend, including those whose mothers have registered with Mrs. Hooker, should call her at 334-3446.

The boys group will meet at the Youth Center on Saturday, October 19 from 1-2:30 p.m. Boys between the ages of 8 to 14 will be welcome and all who plan to attend should call Mrs. Hooker at 334-3446.

Plants will be needed for this project. It would be greatly appreciated if anyone would care to contribute plants should let the customers call Mrs. Hooker to determine when and where to leave them.

Mrs. Pittman is a member of Jaycettes, auxiliary of the Florida Council of Volunteer Fitness Affairs Judges, and has a flower arranging workshop at the Lee Johnson Agricultural Center room 4 p.m. to noon on October 21, November 4, November 25, January 20 and February 3.

The following circle activities have been announced:

Hawthorne Circle will meet at 10 a.m. October 23 at the home of Mrs. W. Arnold Gongaw in Port Members will make favors for the Christmas lunch trays at Martin Memorial Hospital.

Century Plant Circle will meet at 10 a.m. October 25 at the home of Mrs. Glen Cook. Co-hostess will be Mrs. H. H. Thayer. A program on "Wild Flowers" will be presented by Mrs. Richard Hughes.

Jacaranda Circle meets at 1:30 p.m. on October 17 at the home of Mrs. Kenneth Mapp. Members who made centerpieces last April are asked to bring them to the meeting. After the business meeting the group will tour the home of Mrs. H. B. Stafford who lives in Snug Harbor.

The Periwinkle Circle has cancelled their meeting since the District 10 fall meeting is on the same day.

Satin Leaf Circle meeting was held on October 2 at the home of Mrs. Frederic Stresau on High Point. The program was on horticulture.

The Tahitian Circle met on October 9 at the First National Bank community room. Frank Pittman of the Environmental Studies Center was the guest speaker. His subject was "Martin County and Progress," illustrated by aerial slides of the area.

Savannas get top rating

...NES BEACH--The savannas has ...ed a top rating as an area to be ...served for protective purchase, the ...ldlife Service Planning Com... visited last week.

...Rep. Chuck Nergard, who ...ed the meeting in Tallahassee ...Reporter, said that the ...ldlife rates areas one through ...

The savannas rated No. 1. Rep. ...ard said ...

...re bigger drawback in the number ...ners on record in the savannas ...Jensen Beach area state legislator ...

...to have to get maps of the area to ...mine the number of land owners ...d, and see who is willing to sell ...r property," he said.

...Nergard and Martin County ...missioner Ross Philbrick remind ...committee that Jensen Beach ...ts to drinking water from the ...

...State Planning Committee, a ...ber group officially designated ...ake stretch of wet lands between ...Road in St. Lucie County south ...Jensen Beach Cutoff Road as a ...d project under the state ...ning program.

...property could be bought with the ...llion state residents voted for ...d of endangered lands.

...ntance by the committee means ...ed step of a plan that could lead to ...e acquiring the 6,000 acres of ...grass and hammocks that is ...known for its black bass fishing ...ending the Jensen Beach area ...the drinking water.

...report prepared by a field ...ation was presented to the ...ittee.

...Walter Stokes, chairman of the ...n savannas committee toured ...savannas last July with Ken ...n of the State Department of ...l Resources.

...Stokes, who has fished in the ...ons for many years, and a leading ...conservationist, has pointed out many ...ies and organizations that ...ld is a valuable fresh water ...n basin and home of many ...d birds and animal species.

...ming of the Martin County ...anagement Board prior to ...and Dr. Stokes tour of the ...Dr. Stokes observed, "We ...e everything we can to prevent ...ge water at the south end of the ...

FP&L gives building boost

BY CHARLES SCALES
JENSEN BEACH--Florida Power and Light ... [illegible] ... residential building. The construction ... in Martin County ... up in July and ... some of the energy ... gone out of the ...

The power company is building a plant in Indiantown and from time to time on the Building Department monthly totals there is a commercial permit in the six-figure bracket for a prime contractor at the western county plant site.

Leslie Van Loren, Martin County manager for FPL, said that the Indiantown plant is expected to cost about $166 million.

Most of major construction permits should be issued by the first few months of 1975, the manager said.

Van Loren did not spell out the company is the prime contractor for the project but much of the work is being done by construction companies.

Residential construction, the backbone of the county's building industry before condominium apartments appeared on the scene, still accounts for much of the permit totals.

In September, 125 permits were issued by the Building Department for a total permit value of $1,470,327. Thirty-one residential permits were issued for a total value of $886,000. One of the non-residential permits was for construction of the Martin County public [illegible] ... $300,000.

In August, when there were 88 permits issued, construction of the permits was for $349,000, which went to 8 companies working at FPL site. Residential construction accounted for more than $300,000 of the total.

Duplex and multiple dwelling permits still play a part in the construction industry, but nothing like the monthly building permit totals of 1972.

In August of 1972 in the $4.1 million program, $1.6 million was for single and duplex construction and a year later for the same month $2.7 million was for multiple dwelling construction.

In August of this year there were two permits issued for duplex apartments for a total of $36,000. A $60,000 permit for a multiple dwelling was issued in September.

Monthly building permit totals this year total far short of the $14 to $15 million bracket compared to the $4 to $12 million the past couple of years.

May of 1974 was an exception, however as the construction industry really got a shot in the arm. FPL construction permits went way over the half million dollar mark in May and Lennox Construction got one permit of $384,875 for a multiple dwelling. And residential construction that month went to almost the $1.5 million mark.

UPROOTED TREES--More pine trees on the north side of Jensen Beach Causeway were lost last week when winds up to 60 miles an hour ripped through the area for about four days. The strong northeaster damaged the beaches and did more damage to the causeway.

Jefferson wins 11 of 18

JENSEN BEACH--Eleven of 18 precincts were won by Joan Jefferson in the second primary race as she won the Republican Party nomination for Martin County Commission District 4 seat.

Final official returns show Mrs. Jefferson won 1,469 votes (446 machine and 23 absentee-to Ed Harvey's 932 machine and 11 absentee.

Their home district, Palm City District 6, was won by Mrs. Jefferson by a 95 to 61 margin. She also won precincts in Jensen Beach, North River shores, Port Salerno, Sewall's Point, Rio, Ocean Breeze Park precinct No. 3 voting at Fire Station No. 2, precinct No. 5 voting at Redeemer Lutheran Church and No. 16 voting at Martin County Agriculture Building.

Precinct No. 5 gave Mrs. Jefferson 256 votes to Harvey's 67.

Mrs. Jefferson will be opposed by Maggie Hurchalla, Democrat in the November 5 general election. Both candidates for the District 4 seat were endorsed by the Conservation Alliance. Members of the Alliance have indicated that the group will not make any endorsement for the general election.

While there were no local runoff races on the Democratic ticket, 3,398 members of that party went to the polls to cast ballots in the U.S. Senate and state races.

In the Senate race, Martin Countians gave Bill Gunter 843 votes to Richard Stone's 757. There was the vote in Precinct 3, Jensen Beach, with both candidates getting 97 votes.

In the secretary of state race, Beverly Dozier received 797 votes to Bruce Smathers' 742.

Gerald Lewis topped incumbent Fred Dickinson in the comptroller race, 1,050 to 534.

In State Senate, District 28 race, Don Childers polled 1,008 votes to John Jordan's 425.

PSL Lions to have 'charter' night

PORT ST. LUCIE--The new Port St. Lucie Lions Club will have their Charter Night dinner dance at the St. Lucie Hilton Country Club on October 26.

The evening's festivities will begin with cocktails at 6:00 p.m. Dinner will be served at 7 o'clock followed by dancing to the music of the Smoothies.

Howard Towne, Lions International Director will be the principal speaker of the evening.

Other dignitaries who will be in attendance are District Governor Charles Moore and Port St. Lucie Mayor Kimmel.

The Port St. Lucie Lions Club territory extends from Midway Road on the north to the Martin County line on the south, from the ocean on the east to the Okeechobee County line on the west.

All Lions, past Lions and prospective Lions in this area are cordially invited to attend Charter Night.

Everything is by reservation. To make reservations, call 878-3546 or 878-3752.

...lleyball at Langford

...BEACH–Boys and girls, ... get the volleyball program ... last Tuesday night, Oct. 8, at Langford Park.

On Thursday night, boys and girls, age 14-18, will gather at the volleyball courts for games.

NEW MANAGEMENT

We have appointed Leon D'Ambaise Manager of our Body Shop. Leon has 30 years experience in the auto repair field. He owned his own prestigious shop for 18 years and is highly skilled in Volkswagen workmanship.

Leon invites you to come in and get acquainted.

BODY SHOP

ST. LUCIE MOTORS

...DEECHOBEE ROAD FORT PIERCE PHONE 461-4043

Phone Toll Free 287-8383

Harvest dinner-dance is planned

STUART–The Martin County Hospital Auxiliary is planning a Harvest Dinner Dance as their first fund raising project for the year.

It will be held at the Elks' Club on Friday, November 8. A prime rib roast of beef dinner will be served at 7 p.m. preceded by a personality adjustment hour – cocktails at 6:00 o'clock. Donations are $12.50 per person, $25.00 per couple and are tax deductible. Dress- semi-formal. Door prizes galore.

Marti Bryant, fund raising chairman, says: "Any and all donations (other than tickets) will be most gratefully accepted and are also tax deductible."

The public is invited. Since the number of tickets are limited, it is suggested reservations be made as soon as possible. Cut off date is November 1.

Reservations may be made by contacting either Marti Bryant 287-6846 or Ruth Smith 287-7685.

Real estate course at high school

STUART–Adults who are planning to take the Florida Real Estate License Examination, and persons who are involved in buying and selling real estate, are invited to enroll in the real estate license law course offered by the Adult Education Department, Martin County Public Schools.

The course, taught by Hal Olson, covers all aspects of real estate transactions. Mortgage money documentations, recording rights and liabilities are among the topics discussed.

The class meets each Monday and Thursday evening at 7 p.m. in room 49-50, Martin County High School, SR No. 76, Stuart.

To meet the needs of individuals who have expressed an interest in review and make-up sessions, Mr. Olson will also meet with interested class members, Wednesday evenings at 7 p.m. at the high school.

Fee for the course in real estate law is $15.00, which includes the text and related materials. A fee of $2.00 is charged for adults who are reviewing the course.

The new class starts Thursday, October 17 at 7 p.m. at the high school, room 49-50.

Subscribe to The Mirror $5 a year

MAN FROM P.A.I.R.I.E.

JENSEN BEACH PLAZA– JENSEN BEACH, FLA

V.F.W. news

BY CHUCK BENDER

As you know Chuck arranged a very nice jam session, held Sept. 22nd, with the help of the Ladies Auxiliary, members of the VFW, and many others. Everyone there had a great time. We extend a special thank you to Wendell Windy Halverson for the wonderful music he and his gang supplied.

Well last week while Chuck was attending a State Fall Round Up in Ocala he was suddenly rushed to a local hospital for immediate surgery. Members of our Post and everyone who knows Chuck wish him a very speedy recovery. we all want him back for the next jam session to be held Oct. 20th. George will try and keep you informed.

Keep in mind our 11th District Fall Round Up to be held in Indiantown Oct. 25, 26 & 27. Fri. Sat. Sun. Y All come.

SERVICE OFFICERS REPORT
BY GEORGE M. RODGE

FUNCTIONAL LOSS OF USE OF EXTREMITIES

For many years the Veterans Administration has denied entitlement to statutory benefits such as special monthly compensation, based on the loss of use of an extremity, aid and attendance allowance, specially adapted housing, entitlement to the assistance in purchasing an automobile or any other statutory entitlement when the loss of use of such extremities was caused by a functional disturbance due to conversion hysteria as distinguished from an organic condition. The rating rationale was that a functional loss of use of an extremity without secondary structural changes was not always permanent and irreversible.

In a recent claim before the Board of Veterans Appeals, a veteran was contending entitlement to several basic statutory benefits due to the loss of use of both lower extremities, which resulted from a service-connected conversion reaction. The benefits sought had been denied on several occasions on the basis that the veteran had functional loss of use of the lower extremities and therefore, permanency of the condition could not be reasonably assured.

Following consideration by the Board of Veterans Appeals it was the opinion of its two medical advisors that the veteran had loss of use of both lower extremities on a functional basis.

JENSEN BEACH–The Ruth Circle will meet in the Fellowship Hall at Trinity United Methodist Church on October 14 at 1:15 p.m.

Hostesses are Mrs. Esther Thayer and Mrs. Ruth Tompkins.

THE MIRROR OCTOBER 9, 1974 PAGE 3B

(conversion hysteria) and that on prognosis for reversal in this particular case was practically nil.

The issue was referred to the General Counsel of the Veterans Administration for an opinion on the following question:

"Assuming that it can be actually established that this veteran has at present the loss of use of both lower extremities albeit on a functional basis (conversion hysteria) and that the prognosis for reversal is virtually nil from a medical standpoint, may the payment of either special monthly compensation under 38 USC 314, or specially adapted housing under 38 USC 801, or assistance in purchasing an automobile or other conveyance under 38 USC 1901 be authorized."

Since the opinion by the General Counsel is rather lengthy, we are citing only the salient points of his opinion.

"You suggest that the determination of the Board in this case to the effect functional loss of use of extremities does not meet the requirements for the benefits in question is in accord with continuous agency interpretation of the current and forerunner laws extending back to the War Risk Insurance Act. Our research has failed to reveal any legal opinions specifically holding that under current laws loss of use must be organic as distinguished from function al.

"proceeding now to the question of when a loss of use is permanent, attention is invited to paragraph 15 of the Schedule for Rating Disabilities (38 C.F.R. 4.15) which reads in pertinent part:

"permanent total disability will be taken to exist when the impairment is reasonably certain to continue through out the life of the disabled person.

"In view of all the foregoing, it is our opinion that:

(a) When the requisite determination of loss of use is made with regard to a particular VA benefit, it controls respecting eligibility irrespective of whether such loss is functional or organic in origin.

(b) Your submitted assumption that the prognosis for reversal is virtually nil from a medical standpoint meets the requirements of permanency applicable to entitlement to the benefits in question.

"Selected Baby Beef"

(All Government Inspected (All Selected Baby Beef ... Cube Cuts) ... Graded U.S. Good)

Beef Loin, Sirloin Steak ... lb. $1.39
Beef Full-Cut Boneless Round Steak ... lb. $1.39
Beef Rib Steak ... lb. $1.39
Beef Loin, T-Bone Steak ... lb. $1.39
Beef Chuck, Blade Roast ... lb. 79¢
Beef Chuck, Arm Pot Roast ... lb. $1.09
Beef Round Tip Roast ... lb. $1.39
Beef Plate Short Ribs ... lb. 69¢
Boneless Stew Beef ... lb. $1.09
Beef Cubed Steak ... lb. $1.39
(This is not ProTen Beef)

Swift's Premium, Tender Grown, U.S.D.A. Inspected, Shipped, Fresh Whole Fryers lb. 49¢ (Cut Up ... lb. 53¢) (Grade A)

Swift's Premium BACON

Breakfast Club or Sugar Creek Sliced Bacon 1-lb. pkg. 99¢

Oscar Mayer's Regular Bologna, or Beef Bologna 12-oz. pkg. 89¢
Swift's Premium, Boneless Daisies lb. $1.49

Guide for Young Homemakers

12¢ OFF Bisquick, Buttermilk Baking Mix
15¢ OFF Betty Crocker Breakfast Squares
20¢ OFF Max Pax Coffee
10¢ OFF Lucky Charms Cereal

100 S&H Green Stamps Ducklings ... 89¢
100 S&H Green Stamps Corned Beef ... $1.19
50 S&H Green Stamps Wizard Aerosol Air Fresheners
50 S&H Green Stamps Magic Pre-Wash
50 S&H Green Stamps Old English Furniture Polish with Lemon
50 S&H Green Stamps Swiss Miss Instant Cocoa Mix
50 S&H Green Stamps Skippy Dry Roasted Cashews
QUANTITY RIGHTS RESERVED

Spencer's Extra Lean Corned Beef lb. $1.19 (Plus 100 S&H Green Stamps With Coupon)

For Salads, Pies or Sauce, Slightly Tart, Michigan McIntosh Apples 3 lbs. 79¢
From Washington State, 125 size, Red or Golden Delicious Apples 6 for 79¢
From Washington State, 138 size, Red or Golden Delicious Apples 8 for 79¢
From Virginia, All Purpose Golden Delicious Apples 3 lbs. 79¢
Delicious Baked, Cut Ready for the Oven, Michigan Winter Golden Delicious, Sweet Potato or Hubbard Squash lb. 19¢
Height of the Season, California Tokay Grapes lb. 29¢
Juicy, Oregon, 165-size Bartlett Pears 10 for 89¢
Oregon Red Bartlett Pears lb. 39¢
Washington State President Plums lb. 33¢
Great with Corned Beef, Fresh Green Cabbage lb. 12¢
Fresh, Western Broccoli bunch 49¢
Juicy, California, 200 size Lemons 10 for 59¢
From Publix Fresh Flower Department, Assorted Colors Pompons 12-oz. bunch 99¢

Swift's Premium, Flavor-Tite Bologna, Salami, Spiced Luncheon Cold Cuts 6-oz. size 59¢
Van Holten, Dutch Sauerkraut, or Kosner Sauerkraut 2-lb. pkg. 39¢
Rath's Genuine, Vacuum Packed Dried Beef 4-oz. pkg. 89¢
Ball Park Regular Franks, or Beef Franks 1-lb. pkg. 99¢
Rath's Hickory Smoked 2 to 3 lb. Average Hams lb. $1.99
Copeland's Surfer Pac Cold Cuts 8-oz. pkg. 79¢
Quick Frozen Smelts 2-lb. pkg. $1.99
Julian Frenich's Smoked Tongue (Cooked ... lb. $1.59) lb. $1.99

Frozen Seafood Dept.
Mrs. Paul's Deviled Crab 6-oz. size 79¢
Mrs. Paul's Family Fish Cakes 16-oz. size 99¢
Booth's Heat and Serve Breaded Shrimp 16-oz. pkg. $1.99

Oscar Mayer's Old Fashion Loaf ... lb. 65¢
Swift's Premium Bologna ... lb. 99¢
Publix Southern Style Fried Chicken 9-pc. portion $1.99

Eggo, Frozen Blueberry Waffles 11-oz. size 49¢

Inter-Harvest Brand, 12 size, Western Cauliflower head 49¢

Publix markets

Where shopping is a pleasure

746 S. Federal Hwy. STUART
Searstown Shopping Center Ft. Pierce

Puritan SPORTS WEAR
See The New Fall Arrivals...
KERMIT'S
235 W. Osceola Street
Downtown Stuart...
287-0400

PAY LESS – GET MORE
FOREMOST Liquor Stores
Prices Effective, Thurs., Fri., Sat.

BLENDS
O.M.R. Punch ... Qt. $3.99
Seagrams Crown ... Qt. $5.39
Schenley's Reserve ... Qt. $4.49
Four Roses ... Qt. $4.99

BOURBON
Early Times ... Qt. $4.99
Antique ... Qt. $4.49
Kentucky Gentlemen ... Qt. $4.19
Barton's 10 yr. old ... Qt. $5.99

SCOTCH
King George IV ... Qt. $4.99
Imported Scotch Whisky ... Qt. $4.29
J. Walker Red Label ... 5th $5.99
Hell's 12 yr. old ... 5th $5.99
Passport ... Qt. $4.99
Ambassador 8 yr. old ... Qt. $6.99
Drumond & Duff ... Qt. $4.69

CANADIAN
Windsor ... Qt. $4.49
Lord Calvert ... Qt. $4.99
Canadian Club ... 5th $5.79

BEER
Pabst Blue Ribbon 12-12 oz. cans ... $2.38
Busch Bavarian 6-12 oz. cans ... $1.35

GIN
Calvert ... Qt. $4.19
Gilbey's London Dry ... Qt. $4.49
Tanqueray ... 5th $6.49
Paradise ... Qt. $3.99

VODKA
Wolfschmidt 80 prf ... Qt. $3.99
Paradise 80 prf ... 5th $3.49
Gilbey's 80 prf ... Qt. $3.99

MISCELLANEOUS
Montezuma Tequila ... Qt. $4.99
Bacardi Light or Dark ... 5th $4.99
Puerto Rican Rum ... Qt. $3.79
Whitehall Rum ... Qt. $3.59
Christian Bros. Brandy ... 5th $6.99
Duvet Brandy ... 5th $4.19
Kahlua Coffee Liqueur ... Qt. $7.99
Meiers Vermouth ... 5th $1.49
Martell Cambrasco ... 28 oz. $11.79
Dry Sack Sherry ... 5th $3.79
Nectar Rose ... 24 oz. $4.99
Christian Bros. Wines ... 5th $2.99
Almaden Chablis or Burgundy ... ½ Gal. $3.99
Stock Vermouth ... 30 oz. $1.89
Andre Champagne ... 5th $7.39
Meiers Ohio State ... 5th $1.99
Blackberry Wine ... 4th $1.59
Cribarzl Burgandy, Rose and Chablis ... Gal. $6.00

ADVERTISED BEER AND BEVERAGES NOTICED
ALL SALES ITEMS CASH & CARRY
FOREMOST ROY'S LIQUORS
1347 South U.S. 1, Ft. Pierce
FOREMOST SPIRITS UNLIMITED
1333 Orange Ave., Ft. Pierce Drive-In Window

Crime is up in four-county area - Stone

...ART PIERCE—State Attorney Rob... Stone announcing an increase in ... last week said, "Since 1969 there ... been an increase of over 100 per ... of criminal felony charges filed by ... State Attorney's Office in the 19th ... Judicial Circuit which includes the ... counties of Indian River, Martin, St ... Lucie and Okeechobee. In 1969 405 ... felony criminal informations were filed ... compared to 955 in 1973 and as of ... October 1, of this year there have been ... filed. Many of these informations ... charge more than one defendant and ... include more than one count which ... an even increase the case load ... more. In 1972, the year prior to my ... taking office there were 636 felony ... informations filed, making 1973's ... increase approximately 50 per cent."

The breakdown of various counties ... for the last five years are as follows:

INDIAN RIVER: 1969, 83; 1970, 110; 1971, 110; 1972, 101; 1973, 213; and 1974 141 (to date 10-3-74). Total 758

MARTIN COUNTY: 1969, 102; 1970, 174; 1971, 344; 1972, 258; 1973, 346; 1974 328 (to date 10-3-74). Total 1,652

ST. LUCIE COUNTY: 1969, 188; 1970, 222; 1971, 227; 1972, 227; 1973, 306; 1974 215 (to date 10-3-74). Total 1,485

OKEECHOBEE COUNTY: 1969, 34; 1970, 46; 1971, 80; 1972, 50; 1973, 90; 1974, 87 (to date 10-3-74). Total 387

This increase has made it necessary that the State Attorney's office in turn increase its staff. Effective October 1, 1974 the staff is as follows:

MAIN OFFICE: 515 Indian River Drive Ft. Pierce Fla. 465-3000 State Attorney: Robert E. Stone. Chief Assistant, Administrative & Felony Division, Bruce R. Colton. Chief Assistant, Misdemeanor Division, James W. Midelis.

MARTIN COUNTY: DeHon Building, Stuart, Fla. Assistant Felony Division, Patrick W. Gillen, Jr. 283-7228. Misdemeanor & Juvenile Assistants Richard Dungey, 283-2413; William D. Anderson and Stewart Hershey.

ST. LUCIE COUNTY: 515 S. Indian River Drive, Ft. Pierce, Fla. 465-3000. Chief Trial Assistant, R.N. Koblegard, III. Felony Division, 464-6126. Assistant, Juvenile Division, Edgar A. Brown, Jr. 464-6126. Assistant, Misdemeanor Division, Stephen C. Rubino 461-6225.

INDIAN RIVER COUNTY: Rm. 211 Indian River County Courthouse, Vero Beach, Fla. 562-1001. Chief Trial Assistant, Felony Division, Miles B. Mank, II. 567-8205. Assistant, Misdemeanor Division, Burney Carter 562-1001 (Effective January 1, 1975 Trial Assistant & Criminal Intake Division, Norman Greene).

OKEECHOBEE COUNTY: Court house, Okeechobee, Florida 763-3719. Chief Assistant, Felony & Misdemeanor Division, Anthony T. Young.

INVESTIGATORS: Chief Investigator, Lem Brumley, 813-763-3719. Narcotic Division, Polygraph Examiner & Special Assignments, Robert C. Knowles. Special Investigations, Jack Sewell. Consumer Fraud & Unfair Trade Deception, Ronny Hayes.

In addition, Stone announced that Bruce H. Colton and James W. Midelis will be available to assist in trials in all four counties. Stephen Rubino and Al Brown will assist in felony trials in St. Lucie County. There will be available to law enforcement agencies on a 24-hour basis one assistant and one investigator at all times.

There are eight full time clerical employees and one part time clerical employee in the Circuit.

We are happy to announce that we have created a new division in the State Attorney's Office. Effective July 1, 1974 Mr. Ronny Hayes was hired to handle consumer fraud and unfair trade deception. The position was created in view of the Little FTC Act passed by the Florida Legislature in 1973." Stone concluded.

Five years ago in The Mirror

Youngsters at the Jensen Beach Elementary School were given turns ringing the fire hose as Jensen Beach Volunteer Firemen held a fire drill at the school in observance of National Fire Prevention Week. Don Willkie was pictured helping with the project.

* * *

Twenty four volunteers met to organize the Jensen Beach Samaritans, free ambulance service to the community.

* * *

Little League Football was being organized in Jensen Beach.

* * *

From Street this Way": "The first driver ever arrested for speeding was brought high 31 happened in the merry month of May, 1899."

* * *

Jim and Mildred Skinner returned to their Ocean Breeze home after a two month voyage to Europe on a freighter.

* * *

Jack White caught 7 trout and a snook that has according to the Snook and report.

* * *

"Happy 16th Birthday, Lions! We love you." from editorial page.

* * *

Leg of lamb 69 cents a pound!

Ten years ago in The Mirror

Dennis Rinaldi set a new record for the Jensen Beach Bowling Lanes rolling 207, 254 and 232, a 693 series.

* * *

The annual shipment of green turtles to the House of Refuge was picked up at dawn. They were shipped from Costa Rica.

* * *

Dave Broome of Stuart was crowned the Florida Flower at the Florida Flower Growers Association convention in Miami.

* * *

Jim Lentz, recently graduated from the University of Fla., started work as an engineer for Grumman Aircraft on the LEM project.

* * *

Sarah Jane Wacha was pictured greeting Secretary of State Tom Adams at the Community Center.

* * *

A Clean up Jensen Beach campaign was launched by the Jensen Beach Chamber of Commerce.

* * *

A cartoon showing Rep. Paul Rogers sailing under the St. Lucie Inlet said, "Thank you Congressman Rogers" in recognition of his successful efforts to secure federal funds for the Inlet project.

Bing Crosby was starring in a movie that was being shown at the Lyric Theater.

Fleur-de-Lis Boutique

Mon. thru Sat. 10 A.M. except Monday

Boat show on causeway

JENSEN BEACH—Plans are now complete for the first annual boat show presented by the Marine Industries Association of Martin County, according to Michael Matlack, president of the group.

The show, open to the public and free of charge, will be conducted on the Jensen Beach Causeway, November 1, 2 and 3 from noon until dark.

Exhibitors will display the latest in power and sail boats, engines, outboard motors, trailers and a wide array of marine accessories and equipment.

The Coast Guard and Coast Guard Auxiliary will be on hand to demonstrate safety equipment and to answer questions on regulations and safe boating practices.

Among those exhibiting are included American Boating Center, Arlee Manufacturing Co., Bailey Boat Co., Blue Water Marine, Casa Rio Boat and Motor Sales, Conch Cove Marina, H & H Boats, Justice Marine, Martin Marine Center, Matlack Yacht Builders, Putnam Marine, Red Sails of Stuart, Rudge Smith Brokers, Stuart Marine Center, Woods Cover Marine.

German-American Club meet Friday

STUART—The German American Club of Stuart is re-activating for the fall season, and the regular monthly business meeting will take place at 7 p.m. Friday, October 11th, in the Community Room of the First National Bank of Stuart.

On the agenda are a ticket report on the Oktoberfest and these activities:

Monday, Oct. 14th, the singing group will meet at the Indian River Community College Roschmann site, Stuart Campus, at 7:30 p.m.

Friday, Oct. 18th at 7:30 p.m. the Civil Defense Emergency First Aid course meets in Room 3, Middle School on Georgia St. & E. Ocean Blvd., Stuart.

Saturday, Oct. 19th 7:30 p.m. we are having the Oktoberfest at the Hutchinson Island Holiday Inn on A1A. This is a sort of last call for those members and friends who have been away for the summer and haven't gotten their tickets. They can contact any member, or phone Secretary Grace A. Warren at 283-1023.

Genealogy workshop

STUART—The monthly workshop meeting of the Genealogy Study group will be held Thursday, October 10 at 1:30 p.m. in the conference room of the Martin County Public Library.

All persons interested in family history are invited to attend.

The group is a branch of the Palm Beach County Genealogical Society.

INVITATION TO:

Condominium Owners

Apartment Owners

Home Owners

We Invite You to Check Our Prices Before You Buy Your Furniture

Big Savings in All Departments

Special Price on Furnishings for Entire Home

Pitts Furniture Co. **Pitts Gas Co.**

100 Avenue A Ft. Pierce

Wayne F. Sekerke in recruit training

JENSEN BEACH—Wayne F. Sekerke, son of Mrs. Marion A. Sekerke, of 504 5th St., Jensen Beach, has enlisted into the U.S. Navy. He qualified for the Navy's Aviation Apprenticeship program with a guaranteed initial assignment on the West Coast of the United States. Sekerke is currently undergoing 8 weeks of recruit training in Orlando and 3 additional weeks of apprentice familiarization prior to getting up to 14 days leave.

Sekerke graduated last June from Abington Heights Senior High School, a Scranton, Pa. suburb, prior to his moving to the Jensen Beach area.

FIT offering education at Patrick AFB

MELBOURNE—Florida Institute of Technology is now offering on-base educational opportunities at Patrick Air Force Base to earn a master's degree.

Courses in Contract and Procurement Management, Business Administration, Systems Management, Electrical Engineering, Computer Science and Physics are being offered.

Dr. Harry P. Weber, Dean of the FIT Graduate School, said that the school was very pleased to work with the Air Force at Patrick in the implementation and conduct of a cooperative education program leading to graduate degrees in the management field as well as engineering and science. "FIT is willing to make a long term commitment at Patrick leading to the Master of Science degree."

Bureau Gunar, Patrick Education Services Officer, announced that three graduate courses from F.I.T. Management Science Department have started.

The program provides an excellent opportunity for military personnel to obtain their education at the graduate level. In addition, all Civil Service and contractor personnel are encouraged to take advantage of this new program. Civilian graduate students in the Space Coast communities are also invited to participate.

We Buy Coins.

Competitive prices for your U.S. or Foreign, Gold and Silver coins.

We will Buy - Sell - Trade

Hours 10:00 A.M. - 5:00 P.M.
Monday - Friday
By appointment - Saturday

FOLEY'S COIN GALLERY
call 283-4211
bessemer building
3rd wall & point
stuart, florida

AYCOCK FUNERAL HOME
STUART 287-1717 — G. WADE AYCOCK, RICHARD V. MOSELY, JENSEN 334-1200
Funeral Directors

SERVING THE AREA SINCE 1916
Johns Funeral Home

287-3434
961 Colorado Ave. Stuart, Florida

Nobody said it was going to be easy.

The men who signed the Declaration of Independence knew the heavy responsibilities that came with independence. Each one was aware of the dangers and hardships that lay ahead, as they signed. It was not a time for sunshine patriots then. It is not a time for sunshine patriots now.

Democracy has never been, and never will be, an easy form of government to live under, because it is a government of the people. As such, it makes each of us responsible for the way the government works. If a crisis develops, if the system falters, each of us shares in the blame.

In times like this, the role of the newspaper becomes even more important to the democratic process. It is not our job to just report the news. We must reveal everything you need to know to understand the news. It is not our job to make judgments for you. We must give you all the facts you need to make the right judgments for yourself. As responsible journalists, we have an obligation to inform you – fully, accurately and honestly. As responsible citizens, you have an obligation to use that information.

Our country was born in a time of crisis. We have lived through dangerously troubled times throughout our history. If the democratic system fails, it will not be a crisis that kills it. It will be the ignorance and apathy of the people. As Thomas Paine said, "Those who expect to reap the blessings of freedom must undergo the fatigue of supporting it."

Reprinted through the courtesy of Knight Newspapers, Inc.

THIS PUBLIC SERVICE MESSAGE IS SPONSORED IN THE INTEREST OF FAITH IN OUR GREAT COUNTRY

BY

W. B. TILTON
REAL ESTATE

and

HARTMAN-TILTON
INSURANCE

OPPORTUNITY SAVINGS PROFITS RESULTS

THEY'RE ALL IN CLASSIFIED

SERVICES

TOR MOWING. Call Dan Carlock tf

TYPEWRITER SERVICE
Osceola Ave., Stuart. Phone Complete typewriter service, sales. All work fully guaranteed Franchise Dealer. tf

INSTALLATION: Super heavy reverse drapery rods with wall 4'-6'. 84"-810. 120"-811. 156"-812. Also bay and vallance rods. 485-1848 Anytime. TF.

COOKE'S Septic Service. Cleaning and repairing. Also drain fields dug and relaid. Phone 287-0651 or tf

SEPTIC TANK SERVICE. all your Septic Tank needs, and drainfields. Call tf

CARSTOPS 6 ft., Installed $10.95. Call Dan Carlock 334-1809. tf

UNDERGROUND GARBAGE CONTAINERS. Aluminum or concrete installed. Call Dan Carlock 334-1809. tf

DOES YOUR TRAILER LEAK? Have it sealed with Mobile-Cool. Reflects heat, maintains uniform temperature, waterproofs, long-lasting. Free Estimates. Call 334-0585 after 5 p.m. tf

HOUSE DOCTOR will fix practically anything: Roof, Windows, Carpentry, Painting, Walls, Doors, Cabinets, Faucets, Screens, Locks and Leaks. Al Hasell, 878-1461. 10-23

FOR SALE

1967 Dodge Van. Paneling, carpeting, stove, air conditioning, stereo. Must see! Perfect camping vehicle. Call 334-9946, ask for Ted, Room 11 North, between 6 and 9 p.m. 10-9

MOBILE HOME: 12 x 60 Homette. 2 bedrooms, 2 baths, furnished, carpeted, gas furnace, aerial. $6500. Phone 287-2635. 10-9

SALE: Rockers and Lounge Chairs-$39.00; 5 Piece Dinette-$39.00; Full or Twin Size Box Springs or Mattresses-$15.00; Chests, Maple or Walnut-$35.00; Hollywood Beds-$39.95; 2 Piece Living Room Set, Blue-Green Floral-$75.00; Walnut Dropleaf Table, 2 Chairs-$59.00. Roberta Furniture, 820 So. Dixie, Ala. Stuart. 283-6111.

40 ACRE MONTANA RANCH
6½ PER CENT LOAN
Beautiful, undeveloped rolling grass hills near historic Miles City. Excellent hunting, easily accessible. $210.42 down, $70.14 monthly. $7,000 balance. Guaranteed financing. Call Mr. Doolen collect (406) 656-0450 today. 10-16

South Jensen Beach, 2 bedrooms, 1½ bath, corner lot, landscaped, underground sprinklers, completely furnished, central heat & air. Call 334-5591 after 5:00 p.m. tf

NEW 1975 Model Concords-With or Without Tip Outs-Will consider Trade-ins. Island Store-Venture Out or Willard Auch 334-3569. Models on Display. tf

Cemetery Plots! All Saints Cemetery. TOP OF HILL.
2 adjacent lots. $400. 334-3942. 10-9

Round 48" concrete table & two benches. $50. Call 334-0482 10-9

FOR RENT

One bedroom apartment, completely furnished, available thru Nov. 28th. $250 monthly. Utilities included. 287-8655 tf

SEASON RENTAL. 1 bedroom cottage north of Jensen on Indian River Drive. 5 acre grounds. Very private. $1,000 for season. 878-2024 10-9

WANTED

AUCTION-WANTED: Donations of Household Furnishings and Yard Equipment in Usable Condition for an auction to be held at the annual Indian River Academy Bazaar on December 7. All large appliances, bedding, tables, etc., will be picked up. Phone 464-6942. 10-9

TRAILER-Christmas vacation rental desired for Dec. 29 to Jan. 7, double tipout preferred, either Outdoor Resorts or Venture Out, please advise lot location, trailer specs, price and deposit required, phone number; mail to J. Tierney, 28 Melbourne, Westmount, Quebec, Canada. tf

LOST

LOST: Small Light Brown Female Dachshund, blue collar with Tampa tags. Needs medication. Reward. No questions asked. Phone 878-4679 after 5 p.m. 10-9

Subscribe to The Mirror $5 a year

"Individual Excellence Through Individual Instruction"
Howey Academy
HOWEY-IN-THE-HILLS, FLORIDA
We believe that education implies the development of the whole individual, and that a balance of the time-honored principles of social, moral, physical and spiritual growth is the ultimate attainment.
APPLICATIONS NOW BEING ACCEPTED FOR THE NEXT TERM
ACCREDITED EDUCATIONAL COLLEGE PREPARATORY SCHOOL FOR BOARDING AND DAY STUDENTS. GRADES 7-12.
For Information Write Department 71R Howey Academy Howey-in-the-Hills, Fla. 32737 (904) 324-2101

SOVINES GULF STATION
Tires Repairs
Bottled Gas
Good Gulf Gas
Indian River Drive,
Downtown Jensen Beach 334-5929

ROBY'S REPEAT SHOP
WE BUY, SELL, AND CONSIGN USED FURNITURE AND ANTIQUES
Open 10am-5pm
(Closed Wednesday)
1¼ mi. north Roosevelt Bridge on US 1

Will you ever finish moving in?
You might not think so when the living room's still jammed with packing crates. But you will—and I can help. As your WELCOME WAGON Hostess I can save you time and money in
And brighten up your family with my basket of gifts. Take a break and call me.
Welcome Wagon
Annette Schmidt 878-1887

PEST CONTROL
TERMITE CONTROL
LAWN SPRAYING
TRAVIS
201 West Indian Ave.
Stuart
287-7411
In Ft. Pierce Call Collect

FOR A NEW, FINE QUALITY MOBILE HOME SEE
Jensen Trailer Sales, Inc.
"JUST NORTH OF THE ARCH IN SOUTH JENSEN BEACH"
Dixie Blvd. Phones: 334-2732 334-2731
MARTIN COUNTY'S OLDEST MOBILE HOME DEALER SINCE 1957
CLEARANCE SALE-MOBILE HOMES-NEW DOUBLE WIDE AND 12' WIDE BARGAINS-SAVE $1000.00 to $3000.00
Most of the following homes are equipped with raised porches, screen rooms, storage sheds, anchors, and skirting. Some are air conditioned.
SUNSHINE MANOR PARK
1972-Greenbriar-48'X24'-2 bedroom-2 bath-was $21,000 now $17,995
1974-Greenbriar-44'X24'-2 bedroom-2 bath-was $18,500 now $16,500
1972-Allen-36'X12'-1 bedroom-1 bath-was $9,495 now $6,495
1966-Used Tropicaire-56'X12'-1½ bath-excellent condition-on landscaped lot with carport-was $7,995 now $6,900.
LEISURE VILLAGE
1974-Greenbriar-48X24'-2 bedroom-2 bath-was $21,000 now $18,500
PINELAKE VILLAGE
1974-Greenbriar-44'X24'-2 bedroom-2 bath-was $19,995 now $17,795
1974-Greenbriar-48'X24'-2 bedroom-2 bath-was $21,000 now $18,500
BLUE HERON
1974-Deluxe Skyline-44'X12'-1 bedroom-1 bath-red carpet-custom furniture-twin beds-patio cover-utility cabinet-can look across Indian River from patio-was $9,500 now $8,995.
1974-Skyline No. 2000-64'X12'-2 bedroom-2 bath-14' frost-free refrigerator-avocado carpet-custom furniture-custom beds-steps-utility cabinets-patio cover-many extras-was $11,995 now $11,500.
Holiday Mobile Park-U.S. No. 1-Downtown Stuart
1973-Deluxe Skyline-44'X12'-1 bedroom-1 bath-red carpet-custom furniture and twin beds-corner lot-patio cover-steps-was $9,500 now $8,995.
Florida Rooms, Carports, Screen Rooms, Patio Covers, Awnings
Fred Silvers Wm. L. Shaw

ON BEAUTIFUL INDIAN RIVER DRIVE 3 or 4 bedroom home, guest cottage, about 4 acres of land, 4 car garage. Has plenty of frontage, dock, riparian rights. Priced right.
2 BEDROOMS MOBILE HOME with extra efficiency on its own lot. South of Stuart. Only $16,600.
RIVERSIDE HEIGHTS building lot. 95 x 100. Excellent neighborhood.
JENNINGS REALTY INC.
HARRY S. JENNINGS, Realtor
Branch Office
413 N. Indian River Drive
Jensen Beach
334-5397 or 334-5438
Main Office
4501 S. U.S. 1
Ft. Pierce
461-8253
"After Hours Call"
Guy Priestley 334-6543
Kenneth Oppenheimer 334-0938
Charlie Priestley 334-6543
Hubie Wells 334-1291
OPEN SATURDAYS
Steve Carson 334-4348
MEMBER MLS MARTIN & ST. LUCIE COUNTIES

Port St. Lucie Realty, Inc.
SPECIAL SALE!!
$26,500 buys a lovely 2 bedroom home in River Park. Screen Porch, 20 x 24 living room, wonderful neighbors and you can assume 5½ per cent mortgage or we'll re-finance to suit.
DON'T STALL-BARGAINS DON'T WAIT
Port St. Lucie Realty, Inc.
REAL ESTATE
Call 878-3030 Anytime & Ask For
R. H. Harrison
Ray Morris
Anne Chambers Realtor
Rich Brooks
Ralph Chambers
SERVING PORT ST. LUCIE FROM TWO LOCATIONS
REALTOR
8502 SOUTH U. S. 1 MAIN OFFICE PORT ST. LUCIE FLA. 33450

PORT ST. LUCIE MODEL HOMES
Select any style, any price, any size, any location you desire. Will build on your own lot. You can select from over 100 choice homesites. Will build to suit you.
Also have good selection of two and three bedroom homes already completed for you any where in the area.
OPEN DAILY
Buy for investment, second home, or your home for life. Priced from $24,750.
Good Terms
Model homes at 501 N. W. Prima Vista (corner of Prima Vista & Hillcrest) and at 749 N. E. Prima Vista (corner of Rimini & Prima Vista) 1672 Port St. Lucie Blvd. (corner of Pt. St. Lucie Blvd. & Morningside)
HOYT C. MURPHY INC. REALTOR
411 No. U.S. 1 — 461-2250 — BR ANCH OFFICE —
Vero Toll Free 464-6278 - Orlando 644-1022

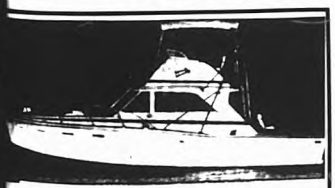
BERTRAM 38
AND 28's and 31's
COME SEE IT AT CASA RIO
Widely becoming the most sought after tournament fisherman because of her fine handling, spacious accommodations and no nonsense plans. Which make her the Convertible Sedan or Sport Fisherman great cruising boats too! Seats four to six. Flybridge features sculptured in lounge that can hold your fish party, out of the captain's way. Deckhouse galley, luxurious head and ample storage make long trips easy to take. Supersoft deep V ride means you can fish all day without getting boneweary. And you won't find a boat that draws less feet and ahs at dockside than this one.
AUTHORIZED DEALER FOR
Bertram, ChrisCraft, Mako, Thunderbird, Seacraft, Jupiter, Formula, Mercury Outboards & Mercruiser
WE ARE OPEN DAILY 8 AM TO 5 PM
CASA RIO
440 Route 707, Rio, Jensen Beach

Hartman-Tilton
Insurance Agency, Inc
Professional Protection to Martin County Since 1921
283-4545
NORM WILSON
MANAGER
Bessemer Bldg., Sewall's Point

DEATH FORCES SELLOUT!
My widowed daughter's death last week in Ft. Walton Beach forces me to close out here and move there to raise her orphaned children. The following are all NEW and are offered below dealer cost
ALL BOATS ARE FIBERGLASS
CANOES - 16' - $145.00
CARTOP 16' FISHING BOATS TAKE UP TO 10 HP or USE PADDLES - $225.00
12' - FISHING BOATS - $177.00
14' - FISHING BOATS - $277.00
12' - SEMI-V-TRI-HULL - $195.00
NEW VOLVO MOTORS
45 HP $895.00
60 HP $1095.00
4 HP $198.00
2 HP Johnson $183.00
SPORTYAKS $140.00
PICK-UP KAPS WINNEBAGO
Insulated, screened, double locks at cost. Installed free. Large assortment for Foreign & Domestics.
Cartop racks - ½ Price, only $9.85.
Hydrofoil Step Boat. Should bring $8,000.00. Has 188 Mercruiser & Float-on trailer. NEW-TAKE $5,995.00 - TERMS.
Trailers, Galvanized, Tilt Type & Painted, at about the price of a GOOD used one.
ACCESSORIES AT COST
Life vests, 50 to 1-oil, Radios, Depth Finders & Recorders, Depth alarms, USCG cushions, Rope, Extinguishers, Flushettes, Battery Boxes, Boat Tie-downs, Gear oil, Storage Batteries, Boat fenders, Power Winches, Two-Speed Winches, Starter Ropes, Fiberglass Repair Kits, Propellers, Deep Sea Rods & Reels. Even have some Penn Internationals - A Hard to Get Item. Winch Handles, Gas Tanks, Trailer Tongue Jacks, Anchors, Swivel Boat Seats, Landing Nets, Bearing Buddies, Air Horns, CB Radios, VHF Radios, Fuel Tanks.
You Name It, We've Got It
THAT IS IF YOU BEAT THE BARGAIN HUNTERS THRU OUR GATE!!
DISCOUNT BOAT CO.
4717 So. U.S. 1
Ft. Pierce

REAL ESTATE INC. Corner of Port St. Lucie Blvd. & U.S.1
WELCOME CENTER
BREAD 'N BUTTER ISSUE
of Port St. Lucie Homesite Specials
Thornhill Drive $2,500
Ester Ave. $2,500
Airoso Blvd. $3,000
Carvalho St. $3,500
Direct Access Waterfront $12,000
South Port St. Lucie Homesites 80 X 125 - 2 for $10,000
South Port St. Lucie Estate Homesite 125 X 150 $7,900
250' on US No. 1 (Front Ft.) $500
HE WHO HESITATES IS LOST
CALL TODAY
RENTALS: FURNISHED - UNFURNISHED
PAUL G. ZINTER, Realtor
The Action Team at Port St. Lucie
Hours: 9 - 5 After Paul G. Zinter Realtor 878-2096
Sun.: 12 - 5 Hours: A.R. "HAP" Trottier Associate 878-3246

THE PORT ST. LUCIE
MIRROR
VOL. 5 NO. 41 OCTOBER 9, 1974 10¢

BOARD BUSINESS—When the CESA Board of Trustees and the Directors meet for their quarterly sessions, the order of the day is serious business. Pictured above, listening attentively, as Judd Reading, chairman of the CESA building committee makes recommendations to the board members are, left to right, Milton Riedel, Art Coulon, Fred Johnston, unidentified, and Tom Hillegas

Play limited to first 120

Kavanaugh memorial tournament announced

PORT ST. LUCIE—A Kavanaugh Memorial Golf Tournament was announced during Tuesday's meeting of the City Council.

The seventh annual Port St. Lucie Golf Tournament, which, according to Dr. Harold Nottley, will be known as the Kavanaugh Memorial Golf Tournament will be held on Nov. 11 at the Players Course starting at 8 a.m.

It will be a "shotgun" tourney featuring approximately 20 prizes for winners in various categories. All participants must have USGA approved handicaps.

Play will be limited to the first 120 applying. Entrants for the event may sign up at the Sands and Sinners gift shops. The entry fee will be the cost of the luncheon which will follow the tournament at the St. Lucie Hilton.

Dr. Nottley pointed out it was not necessary to play golf to attend the luncheon. Participants may attend either or both events. Cost of the buffet will be $5.50.

Aside from Dr. Nottley, the committee working out the details of the Kavanaugh Memorial Tourney include Walter Wilman, Jane Black, Jean Betts Grills, Bill Peacock, Robert Hanna, Mike Reed and Mayor Kenneth Cox officio.

Names of the winners in both the men's and women's divisions will be on a plaque in City Hall, both for low gross and low net.

Play will be limited to the residents in the City of Port St. Lucie or those who are members of the men's or women's golf associations.

Anglers sponsor fishing

PORT ST. LUCIE—The Port St. Lucie Anglers Club is sponsoring a series of ten classes for local anglers.

More than 60 men and women attended the first class held last Friday at the CESA building.

Bob Pelosi, Indian River Community College, was the instructor for the evening. His subject was "trout fishing."

The classes will meet from 7:30 to 9:30 p.m. every Friday. This week, Oct. 11, snook fishing and tips on how to get them will be explored.

Anyone interested in fishing is welcome to attend.

Ken Bishop was the big winner at the PSL Anglers Club cookout held last Sunday at the marina. His name was drawn for the rod and reel. Fifty fifty winners were John McHugh and Ruth Dobber.

One hundred and seventy five people turned out partake of the hamburgers, hot dogs, baked beans, potato salad, cake and coffee served by special events chairman Ben Forlenza and his committee.

Forlenza and the committee were given a round of applause in recognition of a very successful event.

Gang to pancake

PORT ST. LUCIE—The Friday Nite Gang will kick off the winter season with a pancake breakfast at the North Port Marina on Nov. 3 from 7 a.m. to 2 p.m.

NEW DOCTOR—Dr. Lazaro Complerio, Jr. answered the call of this south county community when he opened his office at 230 Sagamore Terrace, N.W. Hours are by appointment from 10 a.m. to 4 p.m. Monday through Friday.

New doctor opens

PORT ST. LUCIE—There is little doubt that one of the most welcomed newcomers to the Port St. Lucie area is Dr. Lazaro Complerio, Jr.

Dr. Complerio opened his office at 230 Sagamore Terrace, N.W. last week.

A 1964 graduate of Southeastern University in the Philippines, the young doctor has been in the area for almost two months and is affiliated with Port Pierce Memorial Hospital.

Dr. Complerio interned in New York City and served his residency in Danberry, Conn. and Daytona Beach.

When time permits he enjoys fishing, his favorite hobby. Although he has been successful with several nice catches he admits the snook have been able to evade him.

Dr. Complerio resides in Fort Pierce.

Council postpones Cable rate action

PORT ST. LUCIE—The City Council unanimously postponed any decision on the 30 per cent increase requested by St. Lucie Cable Company.

Vice Tom Gilchrist, a representative of the local cable company appeared before the council to seek the approval for the rate increase. The request met with opposition from both the council and unhappy residents of the area.

Gilchrist said it was a simple matter of the company can not make ends meet with the $5.50 rate they are now charging.

The company has put into practice every possible management efficiency step they can, but that is simply not enough, Gilchrist said.

He pointed out the 85 percent increase on the cost of the poles they rent from Florida Power & Light and the rapid growth of the area.

"We are still serving this area based on 1969 costs and it just can't continue," he said.

"I don't think you should stay in business with the extremely poor services you provide," said Milton Riedell, one of the local residents protesting the increase.

"If you set the dollar, it is the basic service we receive," he continued as he pointed to the number of outages experienced in the area.

Cable company officials attending the meeting blamed the majority of the problems on cut cables and indicated GDC was one of the biggest offenders.

Placing part of the blame on the lack of communications, Gilchrist said, "If we could be notified when digging is going to be carried out in an area, we will be on the scene to flag the cable."

The matter will be scheduled for the next council meeting, Oct. 22. If approved, the rate will be increased to $1 per month from $5.50 to $6.50.

Aviles, Sams Swanson to Eagle

PORT ST. LUCIE—Three local scouts from Troop 499 will receive scouting's highest award when the Eagle Court of Honor is held Oct. 12 at the St. Lucie Church of IRC.

The honored trio, all from Port St. Lucie, will include Jay Aviles, Alan Sams, and Scott Swanson.

Ceremonies honoring the three young scouts will commence at 8 p.m.

Aside from the having the only three candidates for the Eagle award this month, Troop 499 has produced the only candidates for the honor in the previous 10 years.

YARD-OF-THE-MONTH—Mr. and Mrs. Albert R. Anderson, 208 Ramie Lane, were honored by the Rio Lindo Garden Club when their yard was selected for the Club's yard of the month award. The beautifully landscaped yard is exclusive of the owner's interest.

BIG CATCH—Among the fine things that the City of Port St. Lucie has to offer its residents, good fishing is one of the more important items. Yvonne Dunleavy proudly displays a stringer of trout and snook taken from the savannas in less than two hours last Tuesday morning.

Social night is planned by Italian Club

PORT ST. LUCIE—A social night has been scheduled for October 20 by the Italian and American Club.

The affair, which will be open to members and their guests, will be held at 7:30 p.m. in the marina on Prima Vista Boulevard.

Highlights of the evening will be a buffet and dancing.

Mrs. Gertrude Aviles, publicity chairman for the newly organized club, indicated this would be the last opportunity for members to join at the reduced annual rates and to become charter members. The charter will be closed effective Oct. 31.

A short business meeting will precede the social event.

The new club is growing by leaps and bounds. Over eighty attended the last Sunday night session and 818 new members joined the organization.

President Tony Maida named the various committees. Included were the Sunshine Committee headed by Jenny Pacifico, the scrap book committee headed by Vickied Maatto, Barbara and Joe Biondo are in charge of the by-laws committee.

At the same time, Maida named four members to serve on the ways and means committee. They are Lucille Hanse, Eleanor Safiotti, Marie Maida and Kathryn Gelb.

One of the current projects of the club is the collection of food items for Honduras. These items are being collected by Lucille Hansen at her home located on 838 S. Ivanhoe Drive in Port St. Lucie.

Members are reminded that the election night for the permanent officers will be held November 17.

The group meets on the first and third Sundays at the Port St. Lucie Marina at 7:30 p.m.

U.M.W. to have dessert lunch

PORT ST. LUCIE—The United Methodist Women of the Port St. Lucie Methodist Church will meet at 1 p.m. Oct. 16 in the Fellowship Hall on Prima Vista Blvd. for a dessert luncheon and their regular monthly meeting.

The executive board of the U.M.W. will meet on Oct. 14 at 1 p.m. in the home of Mrs. Joseph Haines on Prima Vista.

Mrs. Haines, president of the U.M.W. has announced that the annual bazaar will be held on Nov. 1, opening at 6:30 a.m. for breakfast, continuing on to lunch until 3:30 p.m.

Everyone is invited to come. The many interesting booths will include candles as well as stained glass and crushed glass objects for sale.

Gang to help Honduras

PORT ST. LUCIE—At last Friday's session of the Friday Nite Gang, an appeal was made for donations of canned goods, clothing, and so forth, to be sent to Belize, Honduras in Central America where people are suffering from the effects of Hurricane Fifi.

The people of Port St. Lucie are urged to take part in this project. Canned goods and clothing may be brought to the North Port Marina during the week and members of the Gang are asked to bring their items on Friday night, Oct. 11. The contributions will be packed up

Householder heads Lucky Charms

PORT ST. LUCIE—The Lucky Charms 4-H Club of Port St. Lucie installed the following officers at their Oct. 3 meeting.

Lisa Householder, president; Monica Nelson, vice president; Julie Wood, secretary; Debbie Whalen, treasurer; Sandra Householder, reporter; and Beth Martin, council delegate.

Nine adult hers (former members of the county 4-H Council) acted as installing officers.

Cheryl Dudrer presented each club member with a 4-H membership card. Susie Dudrer presented the seven new members with their 4-H pins. The new members welcomed were Robin Nelson and Tammy Besser.

After the installation ceremony, President Householder held a brief business meeting, she appointed the following committees:

Kristi Cordaro, recreation leader; Caroline Chavers, song leader; Carol Bradian, devotional leader; Jeannette Bradian, telephone chairman; Helen Roche, leads recorder; and Kris Miller, clothing recorder.

Debbie Whalen, window display chairman, reported that the club is having an exhibit in the Port St. Lucie Flower Shop window during Sylvester 4-H Week, Oct. 6 to 12.

Beth Martin reported on the craft class attended by eight members conducted by Mrs. Kodi S. on Sept. 28.

She also reported that eight members attended the clothing class held at National Fabrics conducted by Mrs. Kelly Metcalf on Sept. 28.

Members voted to accept the constitution as presented by the executive committee and the program as presented by the program committee.

The meeting was held at the home of June Woodward with Carole Bradian assisting.

Yacht Club plans Halloween party

PORT ST. LUCIE—The Port St. Lucie Yacht Club is planning a Halloween party for Friday, Oct. 25 at the Stuart Elks Club.

The event will start off with a cocktail hour.

Fourteen new members were admitted and welcomed by Commodore Fred Johnston and club officers. They were Ellsworth and Ida Mae Staufenberger, Richard and Elizabeth Langdon, Gordon and Mildred Long, Jack and Jane Radcliffe, Larry and Edith Huber, Joseph and Ann Fox, and Dr. and Mrs. James Avery.

Caroline Debanic, sunshine chairman, asked that she be informed of any illnesses so that cards may be sent.

The 14th fifty drawing was handled by Will and Doris Hinchcliffe and Caroline Hannah and Richard Langdon were the winners.

Mary Sheehan was social hostess for the evening, assisted by June Johnston, Eleanor Flanagan and Ruth Adler.

HONORED—Val Bormanis was one of those honored during the fifth annual installation of officers by the Port St. Lucie Optimist Club. Outgoing president Chet Sams presented Bormanis with a plaque of appreciation for his past services as secretary-treasurer of the club.

...INGERS–Robust Norwegian fishing songs rang through the convention ...e St Lucie Hilton Inn last Saturday, led by Jan Hendrickson, national ...mber of the Sons of Norway, and Bjarne Eikevik, vice president of the ...district of Sons of Norway

HAGAR THE HORRIBLE–Impersonating the well known comic character Hagar the Horrible, Grant Stagberg of Sarasota was a part of a skit with Bjarne Eikevik, leader of the Sons of Norway in Florida, at the Leif Erikson Day celebration Saturday at St. Lucie Hilton Inn

VIKINGS HATTLEGARD–John Anderson and Lynn Nelson, Jr. showed off the colorful and authentic viking headgear and weapons along with costumes worn for the Leif Erikson Day celebration last week

...TAINERS–Playing piano for the entertainment Saturday were Ann ...and Eric Wammen, members of the Sons of Norway lodge here. Leif Erikson ...ervities included a talent show at the St. Lucie Hilton convention hall.

Gamble paid off for Viking crew

JENSEN BEACH–A last minute gamble on the turn of a three-legged race paid off in a come-from-behind victory for the wet and bedraggled Jensen Beach-Ft. Pierce Viking crew Sunday.

Competing against Viking crews from Ft. Lauderdale and Orlando in one-hundred year old Norwegian sea ...erings, the local crew took an early lead in rowing, but had trouble on the first turn.

We couldn't get the sail up fast enough," said Rick Campbell, helmsman.

As the crew fought the sail, the well trained Ft. Lauderdale team swept around the marker, put up its sail, and began pulling away.

Finally setting the square sail, the local crew began to catch Ft. Lauderdale. It was then that Campbell made the decision to take a gamble on the next turn.

We dropped the sail, picked up the oars early, and, without trying to turn by rowing opposite oars to turn, just pulled as hard as we could and I pulled as hard as I could on the tiller. The boat turned, and we caught them," he said excitedly.

The local crew pulled across the finish line inches ahead of the Ft. Lauderdale boat. Orlando came in third.

It was the second year in a row that the Jensen Beach-Ft. Pierce crew won the coveted Sons of Norway Leif Erikson Day trophy, won twice previously by Ft. Lauderdale.

The wind and rain through the day didn't mar the race, or the spirit of the Sons of Norway members gathered to see the event.

All Sunday activities on the 1,000 acres at Jensen Beach had been cancelled due to the weather, but the hardy Viking spirit couldn't resist the challenge of the race.

Saturday, the Norwegians gathered at the St. Lucie Hilton Inn for a day and evening of fellowship and a dinner dance in the convention hall.

TV hitter–Erik Bye, television program director of Norwegian Broadcasting Corporation, was a guest of the Sons of Norway at Leif Erikson Day celebrations last weekend.

GYMNASTS–A team of acrobats were a feature of the Sons of Norway talent show Saturday at the Hilton.

The team was from the Ft. Lauderdale lodge dressed in a "1920's motif."

...S REWARD–Enduring high winds, rough waters and heavy rains was ...h it for this wet viking Sunday upon returning to shore and the arms of ... The bad weather didn't stop the seamen from racing the old viking ships, ... part of the annual Sons of Norway celebration at the Jensen Beach ...

WEST PALM BEACH JAI-ALAI

PARI-MUTUEL BETTING

WORLD'S FASTEST GAME

FEATURING BIG PAYING
* QUINIELA S
* PERFECTA S
* 3 DAILY DOUBLES

DINE TONIGHT IN THE BEAUTIFUL SALA DEL TORO STEAK ROOM

12 GAMES NIGHTLY
NO ONE UNDER 18
CLOSED SUN

MATINEES
MON.-WED.
SAT.-12 NOON

POST TIME 7:30 DOORS OPEN 6:30

45th ST

CORNER I-95 & 45th ST.
WEST PALM BEACH

HOW TO EARN A HIGHER RATE OF INTEREST THAN ANY BANK CAN PAY!

If you keep your savings at a commercial bank, the same place where you have your checking account, you're actually earning less money than you would at First of Martin County.

Very simply, the Federal Government allows savings and loan associations, such as First of Martin County, to pay a higher rate of interest on all savings whether insured passbook accounts or certificates of deposit – than commercial banks. This means that your savings will earn more interest, day-to-day, month-to-month, year-to-year, at First of Martin County than at any bank.

In addition, you'll have the assurance that your savings will be available – whenever you need them.

What an interesting thought!

Stop in at any of our three* financial centers and learn the facts about the greater rate of interest that you could be earning, with absolute safety, today.

*Serving you soon from Indiantown and Okeechobee, too.

first of Martin County

Florida's Best Weekly Newspaper

THE JENSEN BEACH
MIRROR

VOL. 13 NO. 42 OCTOBER 18, 1974

10¢

...GELES-Smiling Cindy Remington, 20, was recently named Queen of the ...a Martin County Marine Association Boat Show. The free show will be at ...ssee Beach Causeway from Friday, Nov. 1 through Sunday, Nov. 3. Along ...dreds of displays, there will be demonstrations by the Coast Guard and ...ke Patrol. Marine dealers from the area will be showing all types of marine ...ment, including the latest in boats and accessories.

...ouncil gets mini-bus

...SEN BEACH-A mini-bus sched... in Martin county senior citizens is ...g prepared, Alvin Rupp, president ...Council on Aging, said Monday. ...he council last week got a ...-white courtesy bus purch... ...ded federal, state and local funds ...ird party groups of senior citizens ...shopping trips, medical facilities ...other errands.

...g and tentative plans for a ...ilar vehicle would permit weekly ...s in the northern county areas-Jen... Beach, Rio and Ocean Breeze ...ated in the southern areas- Port ...ie and areas along U.S. 1.

...e to wait go to the Indiantown ...ter a week, according to Rupp. ...ge people to call or write the ...ior Aging office and tell us what ...transportation needs are," Rupp ...

The council office is at 264 South Dixie Highway in Stuart, and the telephone number is 283-2242.

Rupp said pick up points will be established in communities and stops will be made at the shopping and medical areas.

No set fare will be charged for rides, but riders will be encouraged to make donations for the service.

The 18-passenger bus was purchased with Title III federal funds and the state and local contributions.

Funds for a public transportation service has been assured from the state, according to Commissioner Ed Conchler.

The county has held several meetings to help determine the need for bus service. The new study will determine the cost of operating the service and how many buses are needed.

...RD Stuart, left, owner of Tri County Palms Service, became the 200th ...er of the Jensen Beach Chamber of Commerce. Chamber president Jon ... presented Stuart with a membership plaque.

...alloween is planned

...H BEACH-There is going to ...ppropriate for Jensen Beach ...children at Langford Park on ...ber night.

...mittee for the annual hallo... ...ration, Dick Neeson and Al ...ow, are planning on having ...for 5th children.

...e be the usual spooking and ...e parade, but this year another ...o be added a movie for the ...

...ding to the schedule of events, ...dren will go spooking after ...ic ahead 7:30 p.m. when the ... ...

The children will go to the park for refreshments, including hotdogs and other goodies. Then there will be a movie and the costume parade, and there will be prizes given.

For the adults there will be coffee and donuts.

Representatives of area organizations met recently at the Chamber of Commerce building to plan for the halloween celebration.

It was noted that vandalism hardly existed in the past three years of the halloween festivities.

...onthly street cleaning urged

...EN BEACH-Monthly cleaning ...mercial Street is urged by the ...h Beach Chamber of Commerce ...

...rs Monday night voted to send ... to the County Commission ...that the street be cleaned at ...y each month.

...Buck Mauldin noted that improvements have been made by property owners along the street and the county should keep the street clean.

One director noted that beer cans are in front of the business.

Director John Heyburn noted that repairs should be made to the arch, but president Jon Chicky said the county should pay for the work.

Chamber nominating committee is named

200 members

JENSEN BEACH-The first step toward a new leadership was taken Monday night when the Jensen Beach Chamber of Commerce directors elected a Nominating Committee.

And the chamber marked a milestone at the meeting when the 200th member received a membership plaque.

The Nominating Committee headed by Art Hansen will make its report to the general membership at the November meeting.

Serving with Hansen on the committee will be Buck Mauldin and Clarence Rydell.

Under the constitution and by-laws which were approved by the membership recently, the committee will make a verbal report at the November meeting and additional nominations may be presented from the floor. Election of contested nominees will be conducted by secret ballot.

Officers and directors elected in November will be installed at the December general meeting.

The board of directors will be composed of the president, treasurer, secretary, seven one-year directors and three two-year directors, and the immediate past president.

The 200th membership plaque was [illegible] H.D. Stuart, owner of Tri County Palms Service.

Chamber president Jon Chicky noted that the 200th member was a milestone of the chamber, and that a membership drive started the first of the year. He said that new members were added through the efforts of individual members.

At the September meeting, the Budget Committee recommended a membership drive in 1975. And at that meeting, the committee said that the membership dues remain the same for 1975: $35 for sustaining memberships and members contributing $10.

The change in the constitution and by-laws, motels in election procedures, were approved at a general membership meeting recently.

One change was in election of two-year directors.

NOMINATING COMMITTEE-A three-man Nominating Committee was selected at Monday's meeting of the Jensen Beach Chamber of Commerce board of directors. From left are Clarence Rydell, Art Hansen, chairman, and Buck Mauldin. The committee will report at November's general membership meeting.

Trailer code study

JENSEN BEACH-A committee to study and make recommendations to upgrade the mobile home code according to Martin county Commissioner John Bartlam.

Bartlam said the present code is outdated, some sections going back [illegible]

[illegible] county mobile home code [illegible] regulations and [illegible] specific areas [illegible]

Halloween painters ready

JENSEN BEACH-There are more than 75 artists of all ages and abilities on the Jensen Beach area and they specialize in halloween scenes.

The young artists are going to start doing [illegible] at the annual Jensen Beach Chamber of Commerce sponsored store window picture painting contest.

Mrs. Mary Kilner, chairman of the event, said more than 25 Jensen Beach Elementary School students have agreed to take part in the contest.

And more than 20 merchants have agreed to take part.

The painting will begin after school on Oct. 28, said according to Mrs. Kilner, students should introduce himself to the merchant before beginning to paint.

Poster water colors should be used and students should paint only as high as they can reach by standing on the ground; no ladders, boxes should be used.

Pictures should be removed by Saturday, Nov. 2, and judging will be [illegible]

Pool bids received

JENSEN BEACH-An Orlando firm is the apparent low bidder for the community swimming pool and a Stuart company is the apparent successful bidder for supporting facilities.

Overcraft, Inc. submitted a bid of $179,830 for the pool and Joe Moales and Son Construction bid $96,293 for showers and dressing rooms.

The county has $250,000 for the pool project which will be located at Martin County High School campus.

It was the second time that bids have been received for the pool. First bids were rejected because they were over the amount budgeted for the project.

INVITATION-Mrs. Virginia Van Dien holds a invitation which was sent out Tuesday to persons who donated to construction of the new chamber building. A reception for the building donors will be held at the chamber building.

Savannas letter plan announced

JENSEN BEACH-A letter writing campaign urging the state to purchase the Savannas has been announced.

State Rep. Chuck Nergard said that people in the area who are interested in preserving the Savannas should write to Harmon Shields, director of the Department of Natural Resources, telling the [illegible] how important it is for the Savannas to be preserved in a natural state.

Rep. Nergard, who attended a Tallahassee meeting recently when the Inter Agency Planning Committee rated the Savannas as No. 1 in state areas to be considered for protective purchase, said "people and organizations should write Shields and tell him of their concern for saving the Savannas."

Both Rep. Nergard and Commissioner Ross Philbrick pointed out to the local committee that one of the important [illegible] saving the wetlands was that the area receives its drinking water from the Savannas.

Persons should send their [illegible] the Savannas letters to Harmon Shields, director of Natural Resources, Larson Building, Tallahassee.

BIKE WINNER-Billy Staley, six year old first grade student at Jensen Beach Elementary School, won this bicycle by selling the most tickets, 286, for the PTA carnival door prizes. The young salesman is shown with his parents, Mr. and Mrs. Gordon Staley of Jensen Beach, and carnival co-chairmen Jan Miller, left, and Jean Crowley, right. The carnival is scheduled for Oct. 26 at Langford Park.

All Saints plans 75th anniversary

JENSEN BEACH—Beginning on the ... of All Saints, November 1, the ... Episcopal congregation will ... the 75th anniversary of the ... ecration of the church building. ... Saints Church was erected in 1899 ... is the oldest church building in ... Martin County still in use.

... in the local church extends ... Martin County, as noted by ... Dunn, a Florida author and ... Dunn's historical story of All ... Church will appear in the Tampa ... and Tampa Times on ... November 7.

... H. H. Hansen, historian of the ... Okeelanta Chapter of the Daughters ... American Revolution, Stuart, is ... the history of the oldest ... still being used in Martin ... for the Bicentennial Book of ... to be compiled by the state ... of the DAR.

The first important service will be on ... Sunday with a celebration of the ... Eucharist at 7:30 p.m. The Rt. ... Wallace E. Conkling, D.D., retired ... of Chicago, will preside.

The Rev. Allen B. Purdom, first rector of the parish will deliver the sermon. Rev. Daniel Lepore and the Rev. W. Craig Pooser, pastor of Holy Faith Church, Port St. Lucie, will assist the rector. E. Alvarez at the Eucharist.

The only service to held on Sunday, November 3 will be at 3:00 p.m. in the chapel of the Florida Institute of Technology, Jensen Beach. Many clergy of the Episcopal Church and those of other Christian groups will attend and be in the great procession.

The Anniversary Banquet will be held in the dining hall of F.I.T. on Thursday, November 7.

William F. Cleary, prominent Stuart attorney, will be the Toastmaster.

About 200 persons are expected to attend the banquet, including the Rt. Rev. Henry I. Louttit, The Rt. Rev. James L. Duncan and the Rt. Rev. Wallace E. Conkling.

The Rt. Rt. Rev. George Paul Reeves, Bishop of Georgia, will deliver the address.

The Rev. Francis Gray, great grandson of the Rt. Rev. William Crane Gray, who consecrated the church building, will also be present.

CHERRY PICKER RIDE—In observation of Fire Prevention Week, Jensen Beach Volunteer Fire Department fire fighters took some of their equipment to Jensen Beach Elementary School for a demonstration of fire fighting. Riding the cherry picker over some students is Fred Jennings.

Alliance meets

JENSEN BEACH—Recommendations on November election candidates will be made at the Friday, Oct. 18 noon meeting of the Martin County Conservation Alliance. The meeting will be held at the Crow's Nest in Rio.

FIRE HOUSE VISIT—Members of Jensen Beach Troop 80 Den 4 visited the Jensen Beach Volunteer Fire Department last week in observation of Fire Prevention Week. Front row, from left are Raymond Claus, Brian Johnson, Gary Hendry, Eddie Justice, Daryl Aderholdt. Second row, from left are Chief Randolph Spinney, Bettye Aderholdt, den leader, Jimmy Maurice Phillip Stoddard, Scott Burroughs, Michael Carlack, den chief, and Joe Eustache, a member of the Jensen Beach Fire Department.

REPAIR—After a northeaster ripped away at the ... beach (also, beach, Martin County crews started ... filling in the damaged beach. High tides and stiff winds eroded away the beach on the south end of the seawall.

Beach repair is under way

JENSEN BEACH—Emergency beach repair work is under way and action to prevent further erosion to Jensen Beach Causeways has been promised by Martin County engineer Ken Ferrari.

Ferrari estimated damages to the public areas by the recent northeaster at $40,000, including $10,000 to the causeways.

The engineer said he has instructed county employees to lay concrete posts on the eroded causeways to halt further erosion.

More pine trees were uprooted during the last northeaster and the north side of the causeways was further eroded.

Martin County came out with less damage than last year, Ferrari said. He noted that sod was restored to the Jensen Beach public beach and he said that the existing seawall on the beach should be extended across in front of the parking lot.

Sand was eroded from the south end of the seawall, but most of the sand has been replaced by county crews.

JBCC Church circle meet

JENSEN BEACH—The regular monthly meeting of the Jensen Beach Community Church Kal Circle will be held on Wednesday, October 23.

Refreshments will be served promptly at 1 o'clock. All summer birthdays will be celebrated, followed by a short business meeting.

... at 2 o'clock there will be a ... Pageants Party.

... Kalb, president of the group, says, "Do come out and bring a friend. Even though we have not used an open ... we could not seat one half the ... who have in the way of ... ."

There will be prizes and games and ... a grandmother to be a hostess afternoon. Mrs. Kalb was ...

Subscribe to The Mirror $7.00

SUN & MOON
Chinese or American Cuisine
EAT IN OR TAKE OUT
WE CATER TO PARTIES
Hours: 11:30 to 9:30 p.m.
464-8989 461-9795
2510 S. Federal Hwy (US1) Ft. Pierce
Across street from Sears Town Shopping Center

Cobblers
Are More LOVE than LEATHER!
See them at STUART DEPARTMENT STORE

RAMADA INN®
OF STUART 287-8500
THE "NUMERO UNO" ENTERTAINMENT SPOT!
Due to the Tremendious Impact of our Entertainment Medium There Will Be Not Lower or Minimum Weeks Nights Cover Charge of Only $1.00 Fri. & Sat.
PROPER ATTIRE AFTER 5 PM
AND NOW! BACK BY POPULAR DEMAND!
THE Galleon Lounge PRESENTS
THE WRANE SHOW
Starring
"ALFALFA & DONNIE"
Yes..This Is The Show That Packed the Lounge Night After Night..You Asked For Their Return And Here They Are....
Tuesday-Sunday 9 PM-2 AM
This is a promise. To see it, to believe it. To Dance to. You owe it to Yourself to Listen to the Best Entertainers in the Area.
Free Hors d'oeuvres in the LADIES
HAPPY HOUR MON.-FRI. 5 to 7 Hot Hors d'oeuvres 80¢ Drinks
OUR NEW COFFEE SHOP IS NOW OPEN AND FEATURES SUPERB DINING AT MODERATE COST
LUNCHEON BUFFET AND SALAD BAR $1.95
JOIN US SUNDAYS FOR SUNDAY BUFFET $2.95
COFFEE SHOP OPEN 24 Hrs. FRI. & SAT.
RAMADA INN®
1200 S. Federal Hwy. OF STUART 287-8500
Have Your Next AFFAIR With Us! ...up to 200

Frank & Velma's
The Place With The Million Dollar View
Join Us At
The Crow's Nest
RESTAURANT & LOUNGE
ANCHORAGE MARINA
Rt. 707 Jensen Beach 287-7700
Enjoy Franks Famous Foods
PRIME RIBS
LIVE MAINE LOBSTERS
VIRGIN VEAL CUTLET
PRIME STEAKS
MAINE SCALLOPS
FLAMING L.I. DUCKLING
FRESH FLA. LOBSTER
FRESH CRABMEAT
FRESH FRIED SHRIMP
The Place with the Million Dollar View
Reservations
PHONE 287-7700 or 334-8400
FRED AT THE ORGAN
For Your Dining & Dancing Pleasure
EXCEPT SUNDAYS
Closed All Day Monday

Hypnosis helps people, is not a 'black art'

JENSEN BEACH–John Coppock didn't hide his irritation when a questioner said, "Make him act like a chicken." He opened his speech with the comment that hypnosis doesn't make a person do anything against his will and making a person act like a chicken is "just plain foolishness."

The head of Ethical Hypnosis in Fl[illegible] Coppock has taken a professional approach to hypnosis, and says that much of his time has been in reassuring people that hypnosis is not a black art.

When the American Medical Association approved the use of hypnosis in 1958, and Florida became the first state to pass a law regulating hypnosis in treatment, a great stride was made in public understanding of the art, according to Coppock.

He usually works with physicians on referrals, and has used suggestion to ease pain of dentistry or childbirth. He mentioned many maladies that have been eased by use of hypnosis.

Based on the word "to sleep," Coppock said that the word itself is wrong, and added that no one sleeps while in hypnosis.

The term should be suggestion, he said.

He illustrated his presentation with stories about businessmen who have learned self hypnosis to learn to relax, and said that tension, anxiety and fears go when a person can learn to relax.

Three to five minutes of self hypnosis is worth an hour nap, he said.

Coppock works with law enforcement authorities to relax persons who might be witnesses, and with lawyers to learn whether or not a person is telling the truth.

We can't make them tell the truth but we can tell if they are lying.

He told of a rape victim who forgot the license number of the auto of her attacker, but remembered the license number, the make and color of the car and clearly described the attacker when hypnosis was used.

Saying that "any and all human activities can be helped," Coppock said that classes of people who wanted to quit smoking by hypnosis were eighty percent effective.

SPEAKER–John Coppock, head of Ethical Hypnosis, was guest speaker at the Kiwanis meeting in Jensen Beach Monday at Frances Langford's Outrigger Restaurant.

WWI Barracks party

JENSEN BEACH–WWI Barracks 656 will present another card party on October 11 at Langford Hall.

Hosts Houghton and Alma Hanley announce the special prize winners at the party held on October 10.

Door prize winners were Connie Burbank; Trudy Chihasz, Irene Powell, Emma McCue, Alvina Noble, Elizabeth Burks and Connie Hall.

The public is invited to the monthly parties.

Warners return

RIO–The A.C. Warners (Alice and Gus) returned home on Wednesday, October 9th from Grimsby, Ontario having spent a few days with their daughter in Downer's Grove, Illinois and a couple of days with Mr. Warner's brother, Sid Warner at 211 Hilltop Court in Jensen Beach.

They enjoyed a lovely summer vacation in Canada and are happy to be back and settled in their new mobile home on Charlotte Avenue in Rio. Mrs. Warner is an active worker for All Saints Episcopal Church, Jensen Beach.

Subscribe to The Mirror $5 a year

MAN FROM P.I.R.A.T.E.S.
JENSEN BEACH PLAZA–
JENSEN BEACH, FLA

Ten years ago in The Mirror

Martin County had 10,867 registered voters. Wonder how many of them turned out at the polls.

* * *

Teresa Shipes' kindergarten class visited the Jensen Beach Volunteer Fire Department and enjoyed the tour of the fire trucks supplied by Chief Tierney and staff.

* * *

Pictured at the Shipwreck Party held at the Jensen Lanes which was attended by many localites in all kinds of costumes were the Walt Eichens and the Frank Watches.

* * *

A pictured sign pointing the way to Jensen Beach read: Jensen Beach.

* * *

From the editorial page in observance of National Newspaper Week: The job of the newspaper is to comfort the afflicted and afflict the comfortable. F.P. Dunne.

Also: When the press is free and every man able to read, all is safe. Thomas Jefferson.

* * *

The Women's Club of Stuart published their 51st yearbook. It's theme was, A Time for Believing, Learning, Doing.

* * *

Bruce and Don Hulick, both in the U.S. Navy, were home on leave.

* * *

Connie Haire was pictured looking lovely as she modeled at the Jensen Beach Women's Association fashion show.

* * *

Six-year old Mark Sandell was one of the Mirror Coloring Contest weekly winners.

Five years ago in The Mirror

Buddy Shipes was shown proudly holding the trophy he won as top dealer of '90 attending the state bowling association meeting in Tampa. Another local bowler, Joe Sirey, came in fourth.

* * *

A page of pictures was devoted to the Jensen Beach Lions celebration of the 15th anniversary. One showed past president Wally Fletcher digging deep [illegible] for his dinner tickets.

Another was of Charter Members G. Walker, John Larson and Harry Jennings looking mighty happy.

* * *

Merlin Tapes retired after a successful career [illegible].

* * *

Local clubs were asked by VFW Post [illegible] to fly the American flag on [illegible] as a symbol of support for demonstrations opposing the Viet Nam war.

* * *

Martin Memorial Hospital Auxiliary gave $20,000 to the hospital to be paid over a three-year period to cover cost of patient television and draperies in the new wing.

* * *

The U.S. Corps of Engineers were in town arranging for St. Lucie Inlet dredging to start in the near future.

* * *

And Leonard Smith was saying [illegible] sold one to [illegible].

GIFTS
and Greeting Cards
We Mean So Much More
IVY GIFT SHOP
BOB and KATHY KRAHN
[illegible] Dixie Boulevard
Stuart, Fla. 33494

ESCORTED BUS TOURS
Fun And Near Travel Club
Membership - $1.00 per year
Wednesday Calder Race Track
Saturday Jungle Queen Dinner Cruise
Sunday Disney World
Thursday-Thanksgiving Dinner Trip
Thursday-Christmas Shopping Trip
Saturday-Jungle Queen Dinner Cruise
CALL FOR DETAILS
JENSEN TRAVEL SERVICE
Call 334-1301
[illegible] Commercial Street, Jensen

NEW MANAGEMENT
We have appointed Leon D'Amboise Manager of our Body Shop. Leon has 30 years experience in the auto repair field. He owned his own prestigious shop for 18 years and is highly skilled in Volkswagen workmanship.
Leon invites you to come in and get acquainted.
BODY SHOP
ST. LUCIE MOTORS
[illegible] OKEECHOBEE ROAD FORT PIERCE PHONE 461-4043
Phone Toll Free 231-5343

SPARKLING GIFT IDEAS
Rings
Watches
Jewelery
Experts in Watch & Clock Repairing
MEANS JEWELRY
Downtown Stuart
M-F 9-5 Open Sat. til Noon

GREAT 1ST AMERICAN CELEBRATION
FREE GIFTS
IT'S AMERICAN SECURITY BANK'S FIRST ANNIVERSARY AND WE WANT YOU TO JOIN OUR GREAT FIRST AMERICAN CELEBRATION. COME BY AMERICAN SECURITY OR OUR AFFILIATE, FIRST NATIONAL BANK AND TRUST COMPANY OF STUART AND SELECT YOUR FREE GIFT FROM THE SELECTION BELOW WHEN YOU DEPOSIT:
$500 OR MORE INTO CHECKING OR SAVINGS
$1000 OR MORE INTO CHECKING SAVINGS OR CERTIFICATES OF DEPOSIT
$5000 OR MORE INTO CHECKING SAVINGS OR CERTIFICATES OF DEPOSIT
Black & Decker
THAT LITTLE SOMETHING EXTRA
AMERICAN SECURITY BANK OF MARTIN COUNTY
FIRST NATIONAL BANK AND TRUST COMPANY OF STUART
Transfer your accounts now for free gifts

THE SNOOK NOOK

...T – TACKLE
222 NORTH ...AN RIVER DR.
JENSEN BCH
334-2145

Congratulations to Norma and Jim Shaffer who celebrated their wedding anniversary on October 9th. It is also Jim's birthday on October 19th.

* * *

Dotty Caron's parents, Mr. and Mrs. George Hackman of Sunshine Mobile Manor, Stuart, celebrated their 48th wedding anniversary September 28. The immediate family enjoyed this special event by going to dinner at the new "Red Tail Hawk" restaurant in Fort Pierce.

* * *

"Meet Your Neighbor"

This week, let's go over to the Cox and Degeller model home and meet the charming and friendly Mary Bradley who works there weekends as hostess.

Mary is married to John P. Bradley and they reside at Vista Pines in Stuart.

They have two children and four grandchildren.

Their eldest is a daughter, Melinda, who is married to George Van Aken, a broker, and they live in Indialucie with their two children, Melissa, age 10 and Erik, age 6.

Their son John and his wife Susan make their home in Westerville, Ohio. They have two boys, John, age 4 and Colin, age 1. John obtained his doctorate at Indiana State University and is Planner of Parks and Recreation for the state of Ohio.

Mary's husband John is retired but was director of food services for General Motors Corporation in Linden, New Jersey.

They have a whopping 70 pound basset hound whose real name is "Miss Tammany Hall" – shortened to "Tammy."

Mary and John came to Stuart 1½ years ago from Oyster Bay, L.I. It's [illegible]

[illegible]

Their enthusiasm over Florida prompted Mary's two sisters, cousin and daughter to move here, too. Bit by bit they're getting the whole family down south. This is a story that is repetitious in this location. One family moves down, and, slowly but surely, the rest of the clan follow!

Mary is proficient in sewing. She also enjoys re-covering furniture which John has re-done first. Right now he is re-doing wicker furniture. They both enjoy surf fishing and I don't have to tell you how much they appreciate the "Park 'n' Fish" spots we have. Mary has a great interest in astrology and has studied it very closely for about 15 years. She also does palm reading which she has a lot of fun trying out on her friends.

* * *

Many women have inquired if there is an Avon lady in Leilani and up to now there hasn't been, but this week Phyllis Smith became the Avon representative here, so if you're interested, give her a call at 334-0895.

"Family of the Week"

Another family is welcomed to Leilani – Jean and Irving Wamnes. They have five children, two of whom are living with them, Erik and Kennie.

They moved from Nesconset, Town of Smithtown, Long Island, New York into Leilani on August 16.

Erik, age 23, owns his own lawnscaping business and we hear he is quite a chess player.

Robert is 21. He attended New York Institute of Technology as an art major. He lives in Stuart with his wife Anna who works for the Zoning Board at the Martin County Courthouse. Bob teaches guitar at the Monterey Plaza.

Ralph, age 20, is in the excavation business of Coram, Long Island.

[illegible], who is 18, graduated last June from Smithtown High School as an art major. She is presently working in St. [illegible]

Kennie is 14 and is in the 9th grade at Martin County High School. He has his own [illegible] which he rides at every opportunity. He helps Erik in his lawn business mornings before leaving for school.

Another member of the family is "Sonja", their German Shepherd.

Irving was a management consultant and is presently entering a new business venture which sounds very interesting. He is doing video tapings of listings for real estate brokers. He is also a professional musician and played the piano recently at the St. Lucie Hilton Country Club for the Sons of Norway dinner-dance. Both Jean and Irving are of Norwegian descent.

Jean does exquisite crewel embroidery and sewing.

They both enjoy boating on our uncrowded waterways and are tennis enthusiasts who play frequently at the Langford Park courts. Irving enjoys golf as well.

They love Florida. They bought an apartment in de la Bahia condominium as an investment and came down to Florida for many winters. With each visit it became more difficult to leave this climate and return home until they finally decided to forget New York and live down here permanently. They couldn't move into their apartment due to the restrictive minimum age of 16 and their son Kennie is 14. So the decision was made to buy a house and rent their apartment. They are very pleased to have found Leilani.

* * *

A belated Happy Birthday to Patrick McNamara who became three on October 7th, and to Olga Robinson who celebrated on October 10th.

Subscribe to The Mirror $5 a year

JOAN'S
BEAUTY SALON
A Strictly Feminine Shop

Specialists in:
PERMANENTS
HAIR COLORING
HAIR STYLING

Monday-Friday
8:00 A.M. - Til

Ginny VanDlen, Owner

25 Commercial St. Jensen Beach
334-5923
Parking in the rear

...EST PALM BEACH
...I-MUTUEL BETTING
JAI-ALAI
WORLD'S FASTEST GAME

FEATURING BIG PAYING
★ QUINIELA'S
★ PERFECTA'S
★ 3 DAILY DOUBLES

DINE TONIGHT IN THE BEAUTIFUL
SALA DEL TORO
STEAK ROOM

12 GAMES NIGHTLY
NO ONE UNDER 18
(CLOSED SUN.)

...TINEES
...-WED.
...12 NOON

POST TIME 7:30 DOORS OPEN 6:30

45th ST.
CORNER I-95 & 45th ST.
WEST PALM BEACH

CHUCK CARMACK INVITES
ALL OF HIS OLD FRIENDS
AND CUSTOMERS TO COME IN AND
SEE HIM AT ST. LUCIE MOTORS

LET ME HELP
YOU WITH
YOUR
PURCHASE
OF A NEW
V.W. OR A
GOOD USED
CAR

Rely On My
10 Years of
V.W. Experience
For Expert
Assistance
With Your
Purchase of
Good Economical
Transportation

I can sell you a new V.W. for only $2499 P.O.E. We maintain it free. You Buy Nothing But the Gas — and That's Very Little.

You Can't Beat Our Deal
Give Us A Chance To Prove It

ST. LUCIE MOTORS
1806 OKEECHOBEE RD. · FT. PIERCE — 461-4041

ELECT A COMMISSIONER YOU CAN DEPEND ON

VOTE FOR

Maggy Hurchalla

COUNTY COMMISSION
DISTRICT 4
NOV. 5th

MAGGY HURCHALLA HAS SUPPORTED AND WILL SUPPORT:

- Immediate Implementation of Density Limitations on Hutchinson Island to protect our beach access.
- An Early Start on Inlet Improvement so that we will have a safe inlet and a stable beach for the St. Lucie Seashore Park.
- A Ban on High Rise Construction.
- A County Master Plan NOW!

I can and I will vote on these important issues. I have no business ties with Development Interests. I have not and I will not accept contributions from those with projects before the County Commission.

LET'S KEEP MARTIN COUNTY A GOOD PLACE TO LIVE

DEMOCRAT Pd. Pol. Adv. By Maggy Hurchalla Campaign Fund

ssword puzzle

Answers to Puzzle No. 185

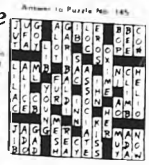

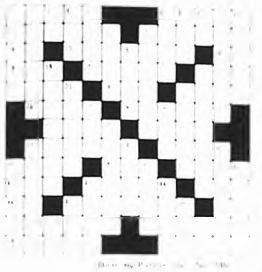

ENGAGEMENT ANNOUNCED Mr. and Mrs. Hultquist, Center of Jensen Beach announce the engagement of their daughter, Debra Lee to M. Scott Oughterson, son of Mr. and Mrs. William A. Oughterson of Stuart. The wedding is planned for January 4, 1975 at the North Stuart Baptist Church. Friends are cordially invited to the wedding and to the reception at the Holiday Inn. The Rapps couple are both Martin County High School graduates and Oughterson graduated from Indian River Community college in 1973. He is employed at Stafford and Hirsch Engineering and Surveying Firm, Stuart.

Mrs. Klose is double winner

Mrs. Mae Klose was a double winner at the Knights Club card party held Tuesday, October 8. She took home the door prize and a table prize.

Other winners were Sal Marcantonio and Mrs. Annie Jacobs. Chairwoman Hazel Daughtrey, Lila Cunningham, Kathleen Spencer, Marion Hole, Agnes Margaglione, Ursula Parsons, Freda Schimmel, and Gay Hopkins.

Hostesses for the event were Lillian Mankowski, Marion Cox and Dorothy Bunker.

The next card party is scheduled for January 14 at 8 p.m.

Happy Birthday

JENSEN BEACH—Birthday greetings and best wishes go to Linda Bunch, Bob Bowman, Francis Thompson, George Hodge, and Mrs. B. Edmondson, all of Jensen Beach.

JBB 4 to have Halloween party

JENSEN BEACH—A Halloween costume party will be the theme of the 4 to 6 p.m. Jensen Beach Business Association Halloween Party to be held on Friday, October 25 at the clubhouse on Indian River Drive.

The public is invited for dancing, refreshments and fun. Prizes will be awarded for costumes judged most original.

For reservations call Marie Mohler at 334-0144 or Dorothy Bunker at 334-0555.

...b helps Halloween parties

...ub at a meeting held to collect ... for the Halloween Party for ... to be held at Langford Park ... at the Jensen Beach ... school.

Vice president Jane Locke presided in the absence of President Joseph Forsberg.

The next regular meeting will be on November 12. The social business of that session will be the election of officers.

Cooks' silver anniversary

JENSEN BEACH—Tom and Nellie Cook are celebrating their 25th wedding anniversary with an Open House at the All Saints Episcopal Church Hall next Sunday afternoon, Oct. 20th from two to four. Tom and Nellie are looking forward to meeting and greeting their friends at that time. NO GIFTS PLEASE.

PORT ST. LUCIE—The next monthly dessert card party given by the Port St. Lucie Catholic Women's Club will be at 1:00 p.m. November 13 at the Parish Hall.

The public is cordially invited to attend the monthly parties. Tickets may be obtained at the door.

Hostesses: Frances Lillian Hoffman, Dorothy Porter, Helen Ryan, Virginia Parker, Helen Lewis, Florence Ryan, Jeanne Hart, Anne Vanland and chairman Mae Passino were all prize winners at the October party.

VILLA CAPRI RESTAURANT

SHRIMP & OYSTER FRY

SATURDAY NIGHT SPECIAL!

Served with choice of Potatoes, Cole Slaw, Hush Puppies and Tartar Sauce

Lunch 12 to 2 P.M. Dinner 5 to 8:30 P.M.

State Road 707 Jensen Beach

Next to Bowling Lanes OPEN 7 days

3 Big Days- Thurs., Fri. & Sat.

EAGLE FAMILY DISCOUNT STORES

VALUE DAYS

SAVE 11% TO 50%

BURGESS BATTERY 2 PAK 40¢

SUPER-LUBE MOTOR OIL 28¢

PROPANE FUEL TURNER TEMPEST II 1.00

MEN'S FAMOUS MAKER DRESS SLACKS 3.99

97¢

1.96

1.96

Your Choice! 6/1.00

2.97

1.47

3.99

4.44

1.00

36¢

29¢

2.66

12.94

57¢

7.88

5.88

1.17

1.17

1.99

37¢

100 CONVENIENT NEIGHBORHOOD LOCATIONS THERE'S AN EAGLE FAMILY DISCOUNT STORE NEAR YOU!

CONCERNED WITH THE QUALITY OF LIFE IN ST. LUCIE COUNTY?

Send the Message to the County Commission with Your VOTE for

Marjorie Silver Alder

SEND THE MESSAGE TO THE COUNTY COMMISSION WITH YOUR VOTE FOR

VOTE MARJORIE SILVER ALDER

PAID POL. AD AUTHORITY OF P.W. ALDER TREASURER

...ED-Two charter monarchs, Al Walker and Harry ... are honored for twenty years perfect attendance in the Jensen Beach Lions Club Monday. Making the presentation plaques is Chuck Moore, district 15-D governor

CHAMPAGNE TOAST-One-hundred and three Lions, Lionesses and guests were treated to a champagne toast in honor of the Lion's anniversary by their host Velma, pictured serving the head table

...ion's celebrate 20th anniversary

BY DENNIS DOYLE

...N BEACH-It was an evening ... Monday when charter ... and members of the Jensen ... Lions Club celebrated its ... anniversary with a banquet ... the Lion's Nest Restaurant ... remember our first project ... L. Walker, master of cere... and a twenty year charter ... received a whole shipment of ... hats in and we didn't know ... we were doing. ... as we are packing them at ... plant," he said adding ... the Parker was now deceased. ... a lot of them in his lumber yard ... don't where we got the light bulbs ... twenty years later, the local civic group is stronger with a membership of sixty compared to the first charter banquet dinner with twenty four men and wives of sponsor Clan of September 1954.

In honor of the Lion's anniversary the one-hundred and three Lions, Lionesses and guests were treated to a champagne toast provided by their host, Velma and Leona members of the Lions Club.

The group originally began when Jensen Beach members on the Stuart Lion Club formed the local group. It was sponsored by Stuart.

Looking back in the past Walker recalled, "I remember Christmas at my home with our good friend Harry Heritage, now deceased, who was at that time Stuart Lion."

"First the Lion's Club could find about anything to raise funds, rodeo, barbecue, auctions and now the most successful Sunday morning pancake breakfasts."

Most important is how the Lion's assist the needy in projects near the area.

This year the Lion's plan the slate to begin a Lion Club for youths 12-17 years old. The club is not active any longer but other clubs in Florida still sponsor such organizations for youths 12-18 years old.

The civic group has sponsored numerous foreign exchange students from Denmark to Japan bringing them right into their homes.

They sponsor a Pony league baseball team, a Leader Dog Program for the blind, an eye bank where members and the general public can get their eyes and eye examinations.

They have the distinction for being the club in district 15-D with the greatest donations for the blind.

More recently Lions began assisting those who needed and cared advice and guidance.

Locally the new have started Lion Quiz-O, greeting cardsat meetings, auctions, raffles, Lion's parties and games for youngsters at Halloween and the Fourth of July.

Initiation is anticipated in the following.

The first banquet roast Sunday, January 26, 1954 in which twenty years ago cost $2.50 per person. Monday's roast beef dinner cost $3.50 per couple or $1.75 each, which is considered a reasonable price nowadays.

1954 CHARTER OFFICERS

Thomas Cone, president; Dr. Mary Pitchford, deceased; 1st vice president, William Beaudine; 2nd vice president, Albert Walker; 3rd vice president, Wells Gardner, deceased; secretary, George Sears, deceased; Tamer Cochran, tail twister; and Arthur L. Porter, deceased, Gail Beasley.

DIRECTORS

Alton Mott, deceased, Dan Coates and Hazel Jennings, deceased.

CHARTER MEMBERSHIP

Dan Bradford, Rhea Goodlett, Jesse de Wood, Walter H. ... deceased, Dave Hall, deceased, ... Hutchinson, Jesse Fulton, ... McLeod, Annie Pritchard, deceased, Saunding and Harry Wood.

Frank Wachs, a Jensen Lion Charter Member holds Stuart Lion's Club Attendance Award with the Stuart Lions Club. Wachs joined the Jensen Beach Lions Club when it formed.

PRESIDENTS-The four area Lion presidents are pictured at the Jensen Beach Lions Club fortieth anniversary banquet Monday evening. Left to right are Dan Johnson, Stuart Lions Club; Art Riley, Jensen Beach and Bill Stroup, Port St. Lucie.

HONORED-Dan Sowa was recognized during the Lion's anniversary dinner for having ... consecutive perfect attendance. Sowa first joined a Lion's Club back in Illinois.

...ed Ladies Dean, Virgil Wilson and Harriet Baker ... were honored for fifteen years each by ... Lion's Club Monday night. At the right is ...

...ur has gala session

...T. LUCIE-The Friday Nite ... a get-together last June not ... big with three ... members all 55 years ...

...mmunity dancers ...rt season

...N BEACH-The Jensen Beach ... Square Dancers who ... the Jensen Beach Community ... Center announce their ... season. ... September 28, at 10 a.m. ... sessions for beginners. All ... are to be a workshop and ... the intermediate level ... nights at 8 p.m. there is ... workshop and dance. Dale ... the teacher and caller and ... with her the rounds. ... are welcome. Anyone ... further information may call ...

PSL bridge winners

PORT ST. LUCIE-Monday afternoon's fifth session of the PSL Open Bridge's top three were eight tables in play. The winners were Ken Bunting, South Bay; Marion Earnshaw, Bridge Underwriter, Stuart; Wm. Gould, Bridge Warehouse and Wilda Albert.

The Monday night bridge games are held at 8 p.m. at the Manatee.

Friday's fifth there were four tables in play. Jeanne Caroll's pair, Esther Fortune, Marion Earnshaw and Jean Vos were winners.

The Friday group meets at the PSL Building at 1 p.m.

All area bridge players are welcome to either of these sessions.

ALL-ROUND QUEEN-Tod Jackson, a Martin County High School senior from Indiantown, was crowned Rodeo Queen for the 1974 Tiger football season during a Tod Little intermission at the Model Lake Worth game last Friday. Her escort was Leslie Williams. Princess Rita Campbell.

4-H MEMBERS-A 4-H Club has been organized at ... Elementary School. Members of the club are ... from left: Carol Sawusch county representative ... Debbie Hubbel vice president, Dana Gould president and Kimberly Lukal secretary. Back row from left are Vicki Mulcahy, Susan Mulcahy, Janice Smith and Karen Lipps.

St. Andrews Day dinner is Nov. 23rd

PORT ST. LUCIE-Bill McKay, President of the St. Andrews Society of Florida, announced that plans have been completed for the St. Andrews Day Dinner in November 23rd.

The annual event of Florida Scots and their sympathizers will be held at the Hall of Fame St. Lucie Hilton Inn at Port St. Lucie. Cocktails will be served at 7 p.m. with dinner at 8 p.m.

Featured entertainment will be the St. Andrews Pipe Band of Miami. The Highland Fling performed after the dinner for the expected 300 members and guests. The dinner and entertainment is open to the public.

Tickets will be mailed out to members and interested persons in mid October. Additional information may be obtained from Bill McKay 286-2629, Jean Kerins 461-1444, Bob Grimes 283-0247, James Carter 465-3536.

Graham, Rombach, Schwartz head North Port Golf League

PORT ST. LUCIE-The North Port Golf League completed its 3rd flight matches at the Holiday Golf course on Tuesday, October 8th.

The flight winners were: Flight A, Earl Graham; Flight B, Ed Rombach and Flight C, John Schwartz. The flight winners will play a full handicap run off on Tuesday, October 15th to determine first, second and third place.

The winners will be recognized at a dinner to be held at Al J.P. Anglin's Restaurant in Fort Pierce October 16th at 7 p.m.

Golf match planned

PORT MAYARO-General Development Corporation will host the 26th annual Florida Intercollegiate Golf Championships at the Port Malabar Country Club November 7 to 10th.

Among the 15-20 state colleges and universities expected to participate are Florida, Florida State and Miami, all strong contenders for the title. Andy Bean of Florida is favored to win individual honors.

Senior life saving courses start at FIT

JENSEN BEACH-Water safety chairman Leonard Whitlock of the Martin County Chapter American Red Cross announces that starting Saturday, October 19th from 9 a.m. till 12 noon there will be seven classes of senior life saving to be held at the F.I.T. College pool in Jensen Beach.

These classes are for those over sixteen.

Royal Lion Restaurant

SERVING DAILY (EXCEPT MONDAY)
5 P.M. 'TIL MIDNIGHT
SUNDAY 5 P.M. 'TIL 10 P.M.
OWNED and OPERATED BY
Mr. and Mrs. "Shaner" Kimmel

YOUR HOSTESS
Mrs. Kimmel

Late Snacks
Served 10 P.M. to 12
Tuesday thru Saturday

The Nostalgic Music of
JAY LEE
At The Piano Nightly In The Lounge
Tues. thru Sat. 9 'til 12
Village Square, Tequesta

e editorial

The Messenger

BY STEVE DAVIS

at's this" The S.O.M.E.T. sper in the Mirror& It d be pretty evident that e exactly what it is. This the F I T Messenger one ber ond the average college spaper Not only will the ents of the school receive FIT paper but also all the ers of the Mirror will be ring the message of FIT now you have a college spaper that shares the 6,000 circulation of the Mirror

great feat was only ible with the cooperation Jack Campbell As the sher Editor of the Mirror, Campbell is doing us a favor in this time of e of newsprint and lack ding

piece of paper which you reading is a vital link ween the school, the ents and the community link will bring the three of gether Now the students the community will know t is going on at S O M E T. OMET is a very special It offers courses far ond those of other ool A S O M E T graduate with not only technical wledge but with practical wledge as well A technician knows how to work gment as well as repair is to be hired first

w this very special school going to produce a very s paper Special because e of-campus circulation O M E T has and will continue to grow Each year the student and faculty levels have risen with the addition of newer and better courses As the school continues to grow it will continue to effect the com merce of the community more and more If and when the community develops services catering to the students needs, the students will greatly affect the economy, and more and more of the students monies will be placed in the banks and businesses

From now on students and local residents will be linked together forming a common bond between the school and the town By reading the Mirror as a whole everyone will become informed as to what's happening at the school and in the community

Stay in touch with this newspaper This will be your main contact with the school and its administration The F I T Messenger will keep you informed of upcoming events and happenings of the school

The Mirror will keep you informed of events in the surrounding communities The advertisements of both sections of the paper will keep you informed of businesses catering to your needs Many local merchants give discounts to S O M E T students

Through the year we plan to broaden the paper and increase the size Students are urged to make suggestions and contri butions to the paper This is your paper support it

Florida Institute of Technology

Messenger

Glenn Hower is a SOMET success

BY TIM DONOVAN

F I T -Glenn Hower who graduated from SOMET in June 1974 with an Associate of Science Degree in Oceanographic Technology visited the school last week and told of his new job

Glenn is employed by the State University System Institute of Oceanography SUSIO in St Petersburg There he is classified as Marine Technician II

He is the engineer and mate on the research ship Bellows and some of his duties include maintenance of oceanographic equipment data reduction Towing dredging coring underwater photographs and hydro carbon sniffing

He travels to Pensacola Mobile Tallahassee and soon his travels will include Mexico and the Bahamas Much of Glenn's work centers around offshore oil drilling

Officially a staff member of the University of South Florida he has all staff benefits among those part time

During Glenn's two years at SOMET he was active in research projects such as the artificial reef He worked as often as possible with scientists and others in research The association with these people on these projects proved extremely valuable when he began seeking employment

Glenn had been accepted for employment before graduation and reported for work the day after commencement

Plans are underway says Glenn for a Mariculture Center in St Petersburg that may offer employment prospects for upcoming SOMET graduates This center will be funded by the Gulf Oil Corporation and other private groups

Glenn has offered this word of advice for students Don't use all your time on books and beer Get out and get active on projects in the field You'll make a lot of friends and contacts who will be helpful when you graduate

Viewpoint

The dean is optimistic

BY DEAN TRALEY

F I T 1974 A time of national and international economic and political unrest and depression or recession as the experts call it Prices are rising we are higher costs for basic necessity and the necessity to fill unemployment is on the rise and a greater belt tightening attitude is the order of the day

And I am optimistic Florida Institute of Technology Dennis Beach is also quite optimistic And despite organizations that is expanding is not perfect but a quick reflection over the last two years reveals definite progress

A more expanding athletic program more course offerings new faculty members, better facilities and improved buildings facilities and equipment programs

The books and minimum requirements are now being met with a new and improved system of accounting

GLENN HOWER

FIT overpowers Miami-Dade, 2-1

BY JAMES WRIGHT

[illegible] drenching rain the [illegible] soccer team showed [illegible] and unlimited [illegible] overpowering visiting Miami-Dade S O M E T out played visitors far more than the 2-1 score

[illegible] a slight slump early in the [illegible] the coordinated efforts of [illegible] offense kept the [illegible] their own territory [illegible] for action

[illegible] scant earlier thirty five [illegible] the first half when

S O M E T mounted one of it's many assaults on the opposition's goal As the team moved the ball downfield in a well coordinated attack they passed the ball in front of the goal to forward Pat Eridieri

Eridieri who spearheaded the S O M E T offense and constantly dazzled opponents with his expertise at ball handling took control from around twenty yards out He then proceeded to elude the defense with some of his very best moves before he directed the ball past the opposing goaltender

The ball ended up in favor of S O M E T

Miami-Dade's only score came five minutes into the second half when they were given a penalty kick in front of the goal

S O M E T's second and final goal came twenty minutes into the second half when they imbibed yet another beautiful play

It developed much like the first S O M E T scene with the ball was passed to the right side and under the control of halfback Dario Clark

Clark moved the ball to the corner of the field before launching a kick once more to confusing the opposing goalie

For the last remainder of play Miami-Dade tried desperately to tie the game Each time they attacked they were turned back by the tough S O M E T defense The defense led by goalie Kris Vendenberg playing splendidly all his life time game preserved the lead to the final whistle

The soccer team is coached by Peter Navarette and has been progressing hard for about a month now and looks forward to a very successful season

The team logged about six hours daily in the intense heat A week before the game they cut the practices to once in the six days a week

They dropped their first game to an experienced Stetson team also losing their starting goalie to injury

The S O M E T team with only five returning players matured fast and was really up for the Miami Dade game

This year's schedule includes ten games plus two tournaments which have only top notch teams

The S O M E T soccer team looks like a powerful machine that will most likely improve on its 11 record

The next two games are Sat 10/19/74 against F I T Melbourne and Wed 10-23-74 against Miami-Dade Both are away games Remember the soccer team is well worth your support

All crew fields 45

BY JAMES WRIGHT

[illegible] the morning on Sept [illegible] a barrage of rain and [illegible] the S O M E T crew [illegible] for the first time this

[illegible] deserves rowing may [illegible] to master but perfect [illegible] and team work is required [illegible] narrow sixty four foot boat [illegible] the water at speeds up to as [illegible] knots The boats made [illegible] are extremely light and [illegible] uniform balance and [illegible] must be maintained at

[illegible] five oarsmen and [illegible] only eight are [illegible] So everyone can [illegible] important the novice [illegible] technique with a [illegible] The training will be capped [illegible] November 23 [illegible] hopes to field a girls [illegible] eight and possibly 2 [illegible] in the race

[illegible] coached by John [illegible] will John a former [illegible] known to [illegible] lack of size and weight [illegible] and technique So the [illegible] hands Both coaches [illegible] with the enthusiasm of [illegible] and look to a good year

The 20 year for S O M E T is a [illegible] new [illegible] practice at the [illegible] in the men They are very [illegible] about the up coming spring [illegible]

[illegible] Sanchez on the enthusiasm [illegible] crews and coaches in their [illegible] equipment S O M E T [illegible] ONLY TWO BOATS The [illegible] these is a three year old [illegible] bought this year from the [illegible] of Pennsylvania The other [illegible] condemnation and useless [illegible] also has a boat on loan from [illegible] campus in Melbourne

[illegible] light for the crew is the [illegible] set by last years crew [illegible] al year in a poor excuse for [illegible] rowing down about every ten [illegible] they still managed to place a [illegible] third in the finals of the [illegible] Intercollegiate Regional [illegible] That's quite an accom [illegible] for a first year crew

Freshman seeking election need petition

F I T [illegible]

Mighty fine music

BY JOHN D HINCKLEY

A type of music that has been growing in popularity in the past couple of years and that always finds an important part in the music field is what we might call country rock It's mostly electrified country folk music

Also example of this is the early Byrds music and the right and lovely feeling I could unroll one song

Well there is a band that has been playing it this for a couple of years called Pure Prairie League and they bring the same feeling Poco did only doubled They have two albums out on RCA Pure Prairie League Lsp 4656 and Bustin' Out Lsp 4709 Have the covers of the albums got so fine that I would like to put them on these pure green walls one of them being by Norman Rockwell

As all the instrumentals on this lp all are extremely unknown but their music does not sound as though they should be Craig Fuller and George Powell's guitar work is flawless and tight but still has a full joyous feeling that'll get your feet moving and time

The lyrics of their songs have a lot to say I'm sure but the music itself gets you going so good that you'll find it hard to concentrate on the words Even if you're not listening to the words the sound of the vocal harmonies are a high in themselves

Pure Prairie League not being known all over their albums are pretty hard to find but the Phoenix a record in Stuart has a couple of copies

The Phoenix also has tickets for the Eagles concert on Oct 27 in W Palm Beach

Science concerns

Destroy intelligence

BY DOUG ZINN
SKIP HUDSON & BOB GRABEN

F I T It is thought that many people do not know the difference between purpose and a dolphin Refer to the illustrations below As one can see there is a distinct disparity

Porpoises are air breathing mammals which must make periodic trips to the surface periodically to breathe The porpoise is a mammal the dolphin is a fish

Probably the best example of a porpoise is the television attraction Flipper Although he is often called a dolphin he is quite different from the dolphin fish The latter being a sport fish sought by many fishermen

The title of this article bears the name Electro Intelligence which is self explanatory At the present time there is a bill before the U S Senate to propose the selling of all porpoise to people for $5 allowing the killing of the porpoise

The proposal is to benefit tuna fishermen

The tuna fishermen believe the porpoise scares away the schools of tuna The destruction of the porpoise will mean possible extinction of this intelligent creature

This mammal has a high order of communication and social system Scientists today are coming so close to breaking the language barrier between porpoise and man This research might prove highly beneficial Extinguishing of this intelligent creature would mean an end to this research

One cannot understand why the tuna industries would want to kill this mammal These porpoises are sometimes beneficial to this business When porpoises are spotted frolicking on the ocean surface it can mean that schools of tuna are cruising beneath them

An interview with Edwin [illegible] Brown department head of Biological Sciences at Florida Institute of Technology proved very beneficial Brown has done extensive research with the porpoise He is totally against the bill

According to Brown he may eventually be able to talk to the porpoise

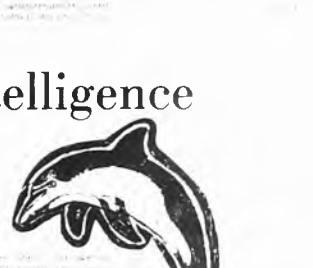

Army officer is on duty at SOMET

BY TIM DONOVAN

F I T Currently enrolled in the Marine Science program here at SOMET is Thomas B Hand Chief Warrant Officer in the United States [illegible]

Gilliland's shows it can be done

F I T Take heart F I T students Just last summer Lew Gilliland received his Associate of Science Degree in Oceanographic Technology with a final average of 4 0

This is the first time in the history of the school that a student has obtained a perfect average Lew is presently continuing towards his Bachelor in O T

Keep up the incredible work Lew, and let's hope some more students can [illegible]

...D OF BEING CHASED—Cheri (Meg Raney) tells Virgil (Roger Conant) ...had enough! "Bus Stop", Act II. Curtain time at the Barn Theater is 8:30 p.m.

"Bus Stop" at The Barn

...ART—The Martin County Play-...ers opened their current season at the ...Theater with "Bus Stop", William ...y's romantic comedy hit.

...Bus Stop ... the story of a cowboy ...the romantic methods of a ...ering bu... in exuberant pursuit of ...arcastic waiting girl.

...der the direction of Hank ...ebler, the cast includes many new ...s and talents as well as some that ...be familiar to Barn Theater ...ers in the past.

...Johnson plays the appealing ...ger Elma to perfection. ...y Nelson as the proprietor of ...y's Cafe is a natural.

Bob Carruthers makes Will the sheriff, western but likeable.

Cheri, the girl who is chased is very well cast in Meg Raney.

George McNulty becomes a capable Carl, the bus driver.

Richard Carr transforms into an amiably drunk Dr. Lyman.

Bo, the blustering bull-headed cowboy is handled admirable by Darby Conant and Roger Conant plays his sidekick, Virgil.

Seven performances are scheduled, extending over two more weekends, October 18, 19 & 20, and 25 & 26. Curtain time is 8:30 p.m. Reservations recommended, call 287-0676.

Sinnott, dePool and Hodges are Regatta winners

STUART—Dick Sinnott of Fort Pierce, Ed dePool of Stuart, and Larry Hodges of Fort Pierce took first place in their respective classes in the joint regatta of the St. Lucie Sailing Club and the Intracoastal Sailing Club held last Sunday in the Indian River.

Sinnott led the Hobie 16's. Second in that class was Bill Reich, Stuart, followed by Jim Hargraves of Vero Beach.

Following dePool in the Hobie 14's were John Hennon and Dennis Clark, both of Stuart.

Kyle Hodges, of Fort Pierre, took second place to his father in the Sunfish class. Third was Mike Greene of Jensen Beach.

The standings were determined by the results of three races for each class sailed over the windy Stuart course.

The St. Lucie Sailing Club runs races for Hobies, Sunfish and Lasers on alternate Sundays just off the Stuart Causeway. It also sponsors races and cruises for larger cruising boats and day sailers.

DISCUSSING—Carl (George McNulty) and Will (Bob Carruthers) discuss bus passengers while an oblivious Dr. Lyman (Richard Carr) is ignored, a scene from Act I of "Bus Stop" playing at the Barn Theater, E. Ocean Boulevard, Stuart.

FIT's soccer team kicks off

MELBOURNE—Florida Institute of Technology's varsity soccer team kicks off the '74 schedule on October 17 against Stetson University. The game is scheduled for 7 p.m. under the lights at Deland.

FIT's new soccer coach, Nick Pahiyannakis, welcomed back ten lettermen and several outstanding new men on the official opening of practice, October 1. The 1974 eleven game schedule shows five contests at home with six played away from Melbourne.

Despite the loss of several key players from last year's club, Director of Athletics, Art Loche, looks for an improved team. This club has a lot of talent and under their new coach, should have an even chance in every game they play. I look for a big year although we are starting late due to the late return of the student body. Fall classes began October 1.

Coach Pahiyannakis angled out several potential stars among the new men. Freshmen Cesar Rohen, Jorge Molina, Craig Pomeroy, David Rollins, Manoucheher Kaviani, Scott Sauve and Jorge Hustamante all have an excellent chance to make the starting eleven, with due respect to the ten returning lettermen. Another standout, said the coach, is Sophomore Derrejo Williams who didn't come out for soccer last year.

Radiation lecture is scheduled

FORT PIERCE—The Indian River Community College Department of Radiologic Technology has arranged for a special lecture to be presented on Thursday, October 31, from 9:10 to 11:20 a.m. in the Indian River Room of the Kobelgard Student Union. The topic of this special lecture will be Radiation Protection.

The guest speaker is Clyde F. Pearce, R.T. ARRT, ASRT Associate Director of Education at Bethesda Memorial Hospital, Boynton Beach, Fla. Pearce is well versed in the subject of radiation protection. He has served for a number of years as Chairman of the Radiation Protection Committee of the Florida Society of Radiologic Technologists. He has also given several work shops and has presented seminars on radiation protection.

Robinsons wed 49 years

JENSEN BEACH—Mr. and Mrs. James Robinson of 136 Rustic Lane, Jensen Beach, were married 49 years ago Saturday, October 19.

Formerly of Chicago, Ill., they moved here two years ago, when Robinson retired from the telephone company.

The Robinsons will be dinner guests of Mr. and Mrs. Podesta and Mr. and Mrs. Nino, also of Jensen Beach, at the St. Lucie Hilton Counties Club in honor of the occasion.

All Saints Guild plans party

JENSEN BEACH—All Saints Guild will have a dessert card party on Thursday, October 24 at 1:00 p.m. at All Saints Episcopal Church, Jensen Beach.

For reservations call 334-1290.

V.F.W. news

BY CHUCK RENDER

I would like to take this opportunity to thank my many friends and comrades for the many cards and flowers I received while in the hospital. Believe me, it was a big lift, especially since I was so far from home.

A special thanks to George Hodge who kept the column going during my absence. Many times in the past I have had to turn to George for help and he has always come through in great form.

* * *

This Sunday, October 20, we will have a repeat performance of the great Jam Session held last month. If you were unable to attend the last session, I'm sure you've heard what a great success it was.

Windy Halverson promised me he would bring back the musicians who were with us last time—plus more. Remember, these are pros who put on a fine show. Last time they started at 4 o'clock and were still going at 10 p.m. Everyone had a great time.

* * *

Membership is coming in slowly. Let me remind you that the dues go up the first of the year. Get your dues in now and save a dollar.

As I have often said, membership is the backbone of any organization. Now that we are building, we need a larger membership. If every member were to bring in one new member, we would double our roll and find room for new members.

* * *

Weekend after next, October 25-27, the 13th District Roundup will be held in Indiantown.

This is a family fun weekend. All games, serve and fun for all. Last year the district gave away 50 trophies, many of which were won by Post 166 members.

The Indiantown folks promise to have lots of room for campers, trailers, and tents, and expect to have a large turnout. Get there early and have a great time. The ladies there have a great menu all ready for hearty appetites.

* * *

The Auxiliary will meet Wednesday, October 16 at 8 p.m. tonight.

* * *

The VFW will meet Thursday, October 17 at 8 p.m.

* * *

Saturday as we will have a work up detail to get ready for Sunday's Jam Session. Come and help.

ROBY'S REPEAT SHOP

WE BUY, SELL, AND CONSIGN USED FURNITURE AND ANTIQUES

Open 10am Spm
Closed Wednesday

7 mi. north of Roosevelt Bridge on ...

Pork Loin Sale:

Pork Rib Half	89¢
Pork Sirloin Portion	89¢
Pork Sirloin Half	99¢
Pork Center Cut Rib Roast	
Pork Center Cut Loin Roast	
Pork Center Cut Rib Chops	
Pork Center Cut Loin Chops	

U.S.D.A. Inspected, Quick Frozen, U.S. Choice, Whole or Butt Portion
Lego'Lamb lb. 99¢
(Lamb Leg Shank Portion . $1.09)

Shank Portion	79¢
Shank Half	85¢
Rump Portion or Whole	89¢
Rump Half	93¢

Beef Round, Boneless
Round Steak
Beef Loin, T-Bone Steak
Beef Loin, Sirloin Steak
Beef Rib Steak
Beef Chuck, Blade Roast 79¢
Beef Plate, Short Ribs 59¢
Beef Chuck, Arm Pot Roast 99¢
Boneless Stew Beef 99¢

Beef Chuck, Blade Roast 89¢
Beef Chuck, Seven Bone Steak 99¢
Beef Chuck, Under Blade Roast
Beef Loin, Sirloin Steak
Beef Loin, T-Bone Steak
Beef Round, Boneless Round Steak

Stouffer's, Frozen Pound Cake 11½-oz. pkg. 69¢

Pork Blade Roast lb. 79¢

Height of the Season, California, Red Tokay Grapes lb. 25¢

Indian River, White Seedless Grapefruit 8-lb. bag 69¢

Prices effective Thurs. Oct. 17th, thru Wed. October 23rd, 1974

Publix where shopping is a pleasure

746 S. Federal Hwy. STUART
Searstown Shopping Center Ft. Pierce

markets

QUANTITY RIGHTS RESERVED

BIG 7-DAY SALE!
FEATURED SPECIALS!

Old Thompson	Qt. $3.99	Schenley Reserve	Qt. $4.79
J. W. Dant		Seagram's 7 Crown	Qt. $5.29
Bourbon 100 prf.	Qt. $4.99	Philadelphia Blend	Qt. $4.39
Jim Beam	Qt. $5.19		3 for $12.50
Ron Rico Rum	Qt. $4.79	Calvert Soft Whiskey	Qt. $4.99
Olde Bourbon	Qt. $4.19	Ballantines Scotch	5th $5.99

BLENDS
Carstairs Qt. $4.29, 2 for $12.00
Burke & Barry Qt. $4.49
Walker Canadian Qt. $4.99
Windsor Canadian Qt. $4.99
Canadian Lord Calvert Qt. $4.99
Guckenheimer Qt. $3.99

BOURBON
Old Crow Qt. $5.19
Antique Bourbon Qt. $4.79
A & A Qt. $3.29
Early Times Qt. $5.29
Yellowstone Qt. $4.99

SCOTCH
King William Qt. $4.99
Black & White 5th $5.00
House of Stuart Qt. $4.79

GIN
Gordon's Qt. $4.99
Schenley Qt. $3.99
Double Hi & Dry Qt. $4.99

VODKA
Smirnoff Qt. $4.99
Schenley Qt. $3.99

MISC
LaFontaine Champagne 5th $2.19
Paul Masson Brandy Qt. $4.99
Leroux Brandy Qt. $4.99
St. Pauli Girl Beer 6 pk. $2.29, per case $12.73
Southern Comfort 5th $5.99
Danish Cherry Wine 5th $3.99
Rosegarden Imported Liebfraumilch 5th $1.99

LANCE LIQUORS
SEARSTOWN SHOPPING CENTER
FT. PIERCE, FLA.

[illegible]tional Organization for Women meets

[illegible] BEACH–The National [illegible] for Women will meet [illegible] Oct 22, 7:30 p.m. in the Harry Hoke Community Room, Commercial Street.

This will be a membership outreach meeting and new members are invited. Those who cannot attend, but are interested, may call Gail White at 878-1710 or Valerie Adams at 283-[illegible].

The National Organization for Women is dedicated to women's rights in all of society; job pay, credit, social security, and banking are among its areas of concern.

[illegible] BEACH–Dr. Anderson and [illegible], candidates for the School [illegible], will be at the Jensen Beach [illegible] School P.T.A. meeting on [illegible] Oct. 17.

The meeting is scheduled for 7:30 [illegible] in the multi purpose room. Baby [illegible] will be provided.

SAVE $4000 + PRICE RISE

OVER AND ABOVE OUR USUAL SAVING

Chris★Craft

35' Double Cabin

ONLY ONE

FOR IMMEDIATE DELIVERY

CASA RIO IS AUTHORIZED DEALER FOR

BERTRAM CHRISCRAFT MAKO
THUNDERBIRD SEACRAFT FORMULA
HERRESHOFF SAILBOATS
MERCURY OUTBOARDS & MERCRUISER

WE ARE OPEN DAILY 8 AM TO 5 PM

CASA RIO

440 Route 707, Rio, Jensen Beach

Bowling scores

ORANGE COFFEE LEAGUE

Honey	19	5
Navel	14	10
Hamlin	14	10
Mandarin	13	11
Ponkan	13	11
Temple	11	13
Sour	10	14
Queen	9	15
Valencia	9	15
King	8	16

HIGH TEAM SERIES: Valencia 1[illegible]
HIGH TEAM GAME: Queen 643
HIGH IND SERIES: Lee Mitchell 463
HIGH IND GAME: Dotty Herber 244

MERMAID LEAGUE

Joan's B. Salon	[illegible]	[illegible]
Service Master	16	8
Grumman Aerospace	16	8
P.C.J. Const. Inc	16	8
Bryan Pharmacy	16	8
Kruegers Florists	14	10
Poux Elec	14	10
Stuart Chrysler Plymouth	13	11
Tri Co. Gas	13	11
Jensen Texaco	12	12
Frank's TV	11	13
T & G Homes	11	13
Dan Panaro Bldr	11	13
Hartman Tilton Ins	11	13
Jennings Realty	10	14
Milazzo Bldr	10	14
Hobe Hills	8	16
Perkins Bros. Inc	8	16
No. Jensen Texaco	8	16
Herman Murray Ins	5	19

HIGH TEAM SERIES: Frank's TV 2281
HIGH TEAM GAME: Servicemaster 800
HIGH IND SERIES: Maureen Casey 531
HIGH IND GAME: Dianne Kerner 21[illegible]

PARADIS PAINTING & DECORATING

Zetmers	61	39
[illegible]	61	39
Gem Shop	60	40
Windjammer	59	41
Gold Coast Cabinets	51	49
[illegible]	[illegible]	[illegible]

HIGH TEAM SERIES: Gold Coast Cabinets [illegible]
HIGH TEAM GAME: Gold Coast Cabinets [illegible]
HIGH IND SERIES: Amy Paradis [illegible]
HIGH IND GAME: Amy Paradis [illegible]

FRATERNAL BOWLING LEAGUE

[illegible]	[illegible]	6
V.F.W. No. [illegible]	[illegible]	6
Presbyterian No. [illegible]	16	8
Moose No. [illegible]	15	8
American Legion Post No. 40	15	9
Moose No. [illegible]	15	9
Moose No. [illegible]	13	[illegible]
Presbyterian No. [illegible]	12	[illegible]
Jensen Beach [illegible]	12	12
Jensen Beach [illegible]	12	12
Elks No. [illegible]	11	[illegible]
Presbyterian No. [illegible]	11	[illegible]
[illegible]	10	14
[illegible]	10	14
V.F.W. No. [illegible]	10	14
V.F.W. No. [illegible]	9	15
Elks No. [illegible]	8	[illegible]
Moose No. [illegible]	8	16
Elks No. [illegible]	[illegible]	16
Elks No. [illegible]	6	18

HIGH IND SERIES: [illegible] 60[illegible]
HIGH IND GAME: [illegible] 2[illegible]

INDIAN RIVER MIXED DOUBLES

[illegible] Market	18	6
[illegible] Construction	18	6
Gold Coast [illegible]	[illegible]	[illegible]
[illegible]	15	9
[illegible]	14	10
[illegible] Aquarium	14	10
[illegible] Garage	14	10
[illegible]	12	12
[illegible]	[illegible]	[illegible]
[illegible]	[illegible]	[illegible]
[illegible]	[illegible]	[illegible]
[illegible]	[illegible]	[illegible]
[illegible]	[illegible]	[illegible]
[illegible]	[illegible]	[illegible]
[illegible]	[illegible]	[illegible]
[illegible]	10	14
[illegible]	9	[illegible]
[illegible]	9	[illegible]
[illegible]	6	18
[illegible]	6	[illegible]

HIGH TEAM SERIES: [illegible] [illegible]
HIGH TEAM GAME: [illegible] [illegible]
HIGH IND SERIES: [illegible] [illegible]
HIGH IND GAME: [illegible] [illegible]

ALL IN FUN LEAGUE

Toy & Hobby	19	5
Team 15	17	7
[illegible] Ranch	17	7
The Sloppy Joes	16	8
Good Starters	16	8
Jerry's Bar	14	10
The AG's	13½	10½
The Family	13	11
Home Furniture	12	12
Team 20	11½	12½
TG&Y	11½	12½
Dynamite	11½	12½
[illegible] Knockers	11	13
Tenners	11	13
Mark IV	11	13
[illegible] Bowlers	11	13
Sea Bee's	9	15
Dicks	9	15
Happy Rollers	9	15
Team 16	6	18

HIGH TEAM SERIES: Team 15 [illegible]
HIGH TEAM GAME: Good Starters [illegible]
HIGH IND SERIES: [illegible] 584
HIGH IND GAME: Jimmy Anderson [illegible]

MARTINETTE LEAGUE

Southeastern Printing	27	7
Household Electric	[illegible]	[illegible]
Hobe Hills	[illegible]	[illegible]
Martin County [illegible]	24	10
Sandys Tr. Sales No. 2	[illegible]	[illegible]
[illegible]	[illegible]	[illegible]
1st Natl. Bank	[illegible]	[illegible]
[illegible]	[illegible]	[illegible]
[illegible]	[illegible]	[illegible]
[illegible] Dry Wall	[illegible]	[illegible]
[illegible] & Betty's Uphol	[illegible]	[illegible]
Sandys Tr. Sales No. [illegible]	[illegible]	[illegible]
[illegible] TV	[illegible]	[illegible]
[illegible]	[illegible]	[illegible]
Hodapp Const	[illegible]	[illegible]
East Coast Aluminum	[illegible]	[illegible]
Martin County Cleaners	8	16
Quinn's Market	8	16
[illegible]	[illegible]	[illegible]
[illegible]	[illegible]	18

HIGH TEAM SERIES: Southeastern Printing [illegible]
HIGH TEAM GAME: Southeastern Printing [illegible]
HIGH IND SERIES: Bettie Harkness [illegible]
HIGH IND GAME: Bettie Harkness [illegible]

[illegible]

SHUFFLE BOARD MENS GET TOGETHER

[illegible]	[illegible]	[illegible]
[illegible]	[illegible]	[illegible]
Lake Park	[illegible]	[illegible]
[illegible]	[illegible]	[illegible]
[illegible]	[illegible]	[illegible]
[illegible]	[illegible]	[illegible]
[illegible]	[illegible]	[illegible]
[illegible]	[illegible]	[illegible]
[illegible]	[illegible]	[illegible]
[illegible]	[illegible]	[illegible]

HIGH TEAM SERIES: [illegible] [illegible]
HIGH TEAM GAME: [illegible] [illegible]
HIGH IND SERIES: [illegible] 556
HIGH IND GAME: [illegible] 214

SENIOR CITIZENS

[illegible]	[illegible]	[illegible]
[illegible]	[illegible]	4
[illegible]	[illegible]	4
[illegible]	[illegible]	4
[illegible]	[illegible]	4
[illegible]	[illegible]	4
[illegible]	[illegible]	6
[illegible]	[illegible]	6
[illegible]	8	8
[illegible]	8	8
[illegible]	8	8
[illegible]	8	8
[illegible]	8	8
[illegible]	8	8
[illegible]	8	8
[illegible]	8	8
[illegible]	[illegible]	10
[illegible]	[illegible]	10
[illegible]	[illegible]	12
[illegible]	[illegible]	12
[illegible]	[illegible]	12
[illegible]	[illegible]	12
[illegible]	[illegible]	12
[illegible]	[illegible]	14

HIGH TEAM SERIES: [illegible] [illegible]
HIGH TEAM GAME: [illegible] [illegible]
HIGH IND SERIES: [illegible] [illegible]
HIGH IND GAME: [illegible] [illegible]

RIVER PARK PORT ST. LUCIE

[illegible]	[illegible]	[illegible]
[illegible]	[illegible]	[illegible]

BOWLERS OF THE MONTH Tony Rojt and Bobbie Mayhew were the first Bowlers of the Month at the Jensen Lanes. Rojt rolled a 493 series, 52 pins over his average. Ms. Mayhew registered a 431 total, 26 pins above her average.

Animal Rescue League holds meeting

STUART–On Oct. 14th, the Animal Rescue League of Martin County held a luncheon for its members at the Holiday Inn.

At the suggestion of the Executive Committee the by laws were revised to increase the Board of Directors from its present size of twelve or less members to a maximum of twenty four members.

The Board now consists of the following members.

For a three year term: Mrs. James Brock, Mrs. Leon Baker, Mrs. Charles Church, Mrs. Lloyd Dutcher, Mrs. Ralph S. Evinrude and Mrs. D. W. Graham.

For a two year term: Miss Myrtle Dyer, Mrs. Charles Hall, Miss Jean Henry, Mr. Gale Kiplinger, Mrs. Robert Krauss, Mrs. James Lancaster, Mrs. Donald McLean and Mrs. Jay Potsdam.

For a one year term: Mrs. Robert Krupp, Mrs. Roland Merrell, Mrs. Earl Ricou, Mr. Lee Rasch, Mrs. Northam Warren and Mr. and Mrs. Marshall Wayne.

The officers of the Board are: President, Miss Jean Henry; First Vice President, Mrs. James Brock; Second Vice President, Mrs. Leon Baker; Recording Secretary, Mrs. Robert Krupp; Treasurer, Mrs. Robert Krauss.

An Executive Committee was created at a special meeting of the Board held on September [illegible]. Members of this Committee are: Miss Jean Henry, Chairman; Mr. Rasch, Mrs. Baker, Mrs. Graham, Mrs. McLean and Mrs. Dutcher.

ALGOZZINI

DRESS SHOP
FLORIDA–HAWAII FASHIONS

U.S. HIGHWAY 1 HOBE SOUND
13 Mi. South of Stuart

Pre-Season Showing

Fabulous World of Fashion & Color
From the Exotic Islands of Hawaii

LONG GORGEOUS EVENING GOWNS
CAFTANS - 2 & 3 PC. PANT SUITS
FLATTERING SARONG BATHING SUITS
BIKINIS WITH MATCHING JACKETS

SOFT MATERIALS LUCIOUS COLORS

FREE HAWAIIAN DRINK | SIZES 6 to 52 | WALK IN HULA OUT

U.S. Highway 1, Hobe Sound
13 Miles South of Stuart

ENJOY

the fabulous luncheons at The Outrigger.

A new, diversified American Menu. It costs no more to lunch in Polynesian Beauty.

TURKEY 1.95
Freshly sliced from newly roasted turkeys so that every piece is juicy and fall apart tender.

BAKED VIRGINIA HAM 1.75
Rich with the flavors that can be achieved only by starting with a properly smoked ham and baking it slow and long ... yummy!

CORNED BEEF 1.95
Take a selected [illegible] and pile it high on your choice of fresh [illegible] that's a great sandwich.

CHICKEN SALAD 1.75
Choice tender chicken morsels are blended with crisp celery chips, herbs, spices and then folded into a delicate dressing.

TUNA SALAD 1.75
Our same specially prepared tuna salad that is served with the luncheon is heaped on your choice of bread or rolls.

Above served with choice of potato salad, cole slaw or potato chips.

HAPPY HOUR

Weekdays 4 to 6 PM

For Consorts and Conversation

★ SPECIAL DRINK PRICES ★ HOT and COLD HORS D'OEUVRES

MEET YOUR FRIENDS FOR COCKTAILS

Frances Langford's
OUTRIGGER RESORT
JENSEN BEACH, FLORIDA

Luncheon served Monday through Friday

Luncheons Noon to 2 P.M. **Dinners** 6 to 10 P.M.

RESERVATIONS PHONE 287-2411

Entertainment Nightly

Advertise the Action Way! The Want Ad Way!

SERVICES

Experienced Bookkeeper-Accountant available on Pay-As-You-Grow basis. 287-2400 tf

PLUMBING AND ELECTRIC BURBAN AND HOWE ...ible repair and remodeling of ...types. 461-3678 4 to 10 p.m. 10-16

...TOR MOWING. Call Dan Carlock ...-1809 tf

...TON'S TYPEWRITER SER... ...24 Osceola Ave., Stuart. Phone ... complete typewriter service. ...ale sales. All work fully guaran... Olympia Franchise Dealer. tf

...E INSTALLATION: Super heavy ...reverse drapery rods with wall ...to 4' 4". $10. 120"-$11. 156"-... 72"-$12. Also bay and valance ...Anton 465-5548 Anytime. tf

RAY COOKE'S Septic Service. Cleaning and repairing. Also drain fields repaired and relaid. Phone 287-0651 or 283-1390. tf

BANKS SEPTIC TANK SERVICE. For all your Septic Tank needs, pumpouts and drainfields. Call 287-5943. tf

CARSTOPS 6 ft., Installed $10.95. Call Dan Carlock 334-1809 tf

UNDERGROUND GARBAGE CONTAINERS. Aluminum or concrete installed. Call Dan Carlock 334-1809. tf

DOES YOUR TRAILER LEAK? Have it sealed with Mobile-Cool. Reflects heat, maintains uniform temperature, waterproofs, long-lasting. Free Estimates. Call 334-0585 after 5 p.m. tf

HOUSE DOCTOR will fix practically anything. Roof, Windows, Carpentry, Painting, Walls, Doors, Cabinets, Faucets, Screens, Locks and Leaks. Al Hasell, 878-1461 10-23

FOR SALE

PATIO SALE-Saturday, Oct. 19th from 9:00 to 6:00. Rear of Tropical Antique Center, 2040 N. Federal Highway, Stuart. Building Materials - Windows, Room Dividers, Roof Paint, etc., Furniture of all kinds, both Antique & Contemporary. Clean Beds & Mattresses $10 ea. Sears Silvertone Organ, cost $600- bargain at $125. Self propelled lawnmower, just reconditioned-only $35. Solid Oak Table, opens to eight feet, seats 14-Just $200. Clocks, Tools, China, Bric-a-Brac, hundreds of other articles. Ideal for Christmas Shopping. DON'T MISS THIS ONE! 10-16

40 ACRE MONTANA RANCH
6¾ PER CENT LOAN
Beautiful, undeveloped rolling grass hills near historic Miles City. Excellent hunting, easily accessible. $210.42 down, $70.14 monthly, $7,000 balance. Guaranteed financing. Call Mr. Doolen collect (406) 656-0458 today. 10-16

South Jensen Beach, 2 bedrooms, 1½ bath, corner lot, landscaped, underground sprinklers, completely furnished, central heat & air. Call 334-5591 after 5:00 p.m. tf

NEW 1975 Model Concords-With or Without Tip Outs-Will consider Trades. Island Store-Venture Out or Willard Such 334-3569. Models on Display. tf

SALE: Rattan Dinette Set, Round Table, 4 arm chairs with Coral Seats, $149.00. Daystrom 5 pc. Chrome Dinette Round Table, 4 arm chairs, $139.00. Coppertone 30" Electric Range with Glass Door and All Automatic Controls, $149.00; Maple Knee Hole 7 Drawer Desk, $25.00; Dressers - Walnut, Pecan, Grey and Maple, $29 to $79.00; Beige Frieze Sofa Bed, $50.00; Early American Wing Back Lounge Chair, Blue Print, $25.00. Roberta Furniture, 820 So. Dixie, A1A, Stuart. 10-16

BOAT - 1973 20 ft. Fibercraft w/135 hp Johnson and Seminole trailer. $3500.00. 287-7641 10-16

Cemetery Plots: All Saints Cemetery TOP OF HILL
2 adjacent lots. $400. 334-2942 10-16

FOR RENT

One bedroom apartment, completely furnished, available thru Nov. 28th. $250 monthly. Utilities included. 287-8655 tf

WANTED

AUCTION-WANTED: Donations of Household Furnishings and Yard Equipment in Usable Condition for an auction to be held at the annual Indian River Academy Bazaar December 7. All large appliances, bedding, tables, etc., will be picked up. Phone 464-4942 10-16

TRAILER-Christmas vacation rental desired for Dec. 20 to Jan. 7, double tipout preferred, either Outdoor Resorts or Venture Out, please advise lot location, trailer specs, price and deposit required, phone number; mail to J. Tierney, 26 Melbourne, Westmount, Quebec, Canada. tf

PUBLIC NOTICES

PUBLIC NOTICE

TO WHOM IT MAY CONCERN

Notice is hereby given that the undersigned, pursuant to the provisions of Section 865.09 of the Florida Statutes, will register with the Clerk of the Circuit Court in and for St. Lucie County, Florida, upon receipt of publication of this notice, the fictitious name to wit:

ALLEN REAL ESTATE

under which I am engaged in business.

DATED at Ft. Pierce, Florida, this 7th day of October, 1974.

Wayne E. Allen, Inc.
By: s. Wayne E. Allen, President

Richard D. Sheets
706 Virginia Avenue
Sun Bank Bldg., Suite 102
Fort Pierce, Florida 33450
Attorney for Applicants

PUBLISH: Oct. 16, 23, 30 and Nov. 6, 1974

NOTICE OF INTENT TO REGISTER FICTITIOUS NAME

NAME

Shirley J. Cardenas
12 No. River Drive
Stuart, Florida 33494

FICTITIOUS NAME

Title Realty
404 Colorado Avenue
Stuart, Florida, 33494

PUBLISH: Oct. 16, 23, and 30, Nov. 6, 1974

for faster results...

SHOP AROUND ---------- COMPARE VALUE
IT DOUBLES OUR BUSINESS

SPECIAL SALE

$26,500 buys a lovely 2 bedroom home in River Park. Screen Porch, 20 x 24 living room, wonderful neighbors and you can assume 5¼ per. cent mortgage or we'll re-finance to suit.

2 BR, Zoned Business, rented at $225, Only $27,500. ½ Cash.

4 BR, Duplex - $54,000.

Homes from $12,500.

Port St. Lucie Realty, Inc.

Call 878-3030 Anytime and ask for

Dick Harrison — Rich Brooks
Ray Morris — Ralph Chambers
Anne Chambers — Realtor

8502 SOUTH U.S. 1 — PORT ST. LUCIE, FLA. 33452

REALTOR®

INVITATION TO
Condominium Owners
Apartment Owners
Home Owners
We Invite You to Check Our Prices
Before You Buy Your Furniture
Big Savings in All Departments
Special Price on Furnishings
for Entire Home

Pitts Furniture Co. Pitts Gas Co.
100 Avenue A Ft. Pierce

RIO MODERN 2 bedrooms, 2 baths, Florida room, large lot, double carport, utility rooms. Terms. $42,500.

200 FEET ON INDIAN RIVER DRIVE. Riparian rights. Terms. $115,000.

1.100 on Palm Beach Road just past 7th St. on east side. $2,000.

A GOOD BUY - Jensen Beach duplex - 2 bedrooms, 1 bath each side. $23,000.

JENNINGS REALTY INC.
HARRY S. JENNINGS, Realtor
Branch Office — Main Office
...SA Indian River Drive — 4501 S. U.S. 1
Jensen Beach — Ft. Pierce
...6397 or 334-5438 — 461-8253
"After Hours Call"
...Priestley 334-6563 — Kenneth Oppenheimer 334-0938
Chalice Priestley 334-6563
...Wells 334-1291 — OPEN SATURDAYS — Steve Carson 334-4348
MEMBER MLS MARTIN & ST. LUCIE COUNTIES

PORT ST. LUCIE MODEL HOMES

...ctural style, any price, any size, any location you desire. Will build on ...ur own lot. You can select from over 100 choice homesites. Will build to ...suit you.

...We have good selection of two and three bedroom homes already ...mpleted for you any where in the area.

OPEN DAILY

...ect for investment, second home, or your home for life. Priced from ...$24,750

Good Terms

Model Homes at 501 N. W. Prima Vista (corner of Prima Vista & ...n Blvd.) and at 749 N. E. Prima Vista (corner of Prima Vista & Morningside)

1672 Port St. Lucie Blvd. (corner of Port St. Lucie Blvd. & ...

HOYT C. MURPHY INC. REALTOR
411 No. U.S. 1 — 461-3250 — BRANCH OFFICE —
Vero Toll Free 464-6278 - Orlando 644-1022

WELCOME CENTER

DON'T DREAM A DREAM

...this one Port St. Lucie Waterfront Home 122' on Water. 2 Bedroom, 2 Bath, Florida Room, Boat Dock, Garage. H & A all Major Appliances. ...Call Today. $43,900.00

LADY PLEASER

...New 2 airfield model. 3 Bedroom, 2 Bath CBS House. All electric. A-1 Carpet. Delightful location with sidewalks, city water & sewer. Oversized Lot. $41,500.00. First time offered, be the first to inspect it.

OWNER COULDN'T SECURE TRANSFER

...Nice H on this new Port St. Lucie 2 Bedroom, 1½ Bath House, garage, all electric, H-A, Cement Tile Roof. Beautiful Neighborhood. City water & Sewer. See this one $32,000.00

TERMS: Port St. Lucie Developed Lot, 60' X 125' $3,500.00. $500.00 Dn. Balance 10 yrs.

PAUL G. ZINTEL, Realtor
The Action Team of Port St. Lucie
878-4724 — RENTALS: FURNISHED-UNFURNISHED — 334-0747
Hours: 9-5 — Sun. 12-5

Hartman-Tilton
Insurance Agency, Inc.

Professional Protection to Martin County Since 1921

283-4545

NORM WILSON
MANAGER
Bessemer Bldg., Sewall's Point

TAKE CARE OF YOUR HOME AND IT WILL TAKE CARE OF YOU.- LET S.P.S. HELP.

KITCHEN REMODELING SPECIAL

DEL-MAR DELUXE WOOD CABINETS

THIS 7 FOOT PREFINISHED KITCHEN CENTER

276.00

(counter top, sink and fittings not included)

MELAMINE PANELS 4x8 SHEET $11.66

WATERPROOF BATHROOM PANELS

We Will Close In Your Porch Or Carport

An Extra Room At A Very Low Price

CALL US NOW

NOW ANYONE CAN DO CONCRETE WORK!

EASY TO USE CEMENT MIXES

QUIKRETE

SAND MIX 60 lb BAG $1.85

CONC MIX 80 lb BAG $2.09

MASONRY MIX $1.85 60 lb. BAG

PANEL TODAY

PARTY TONIGHT

REAL CYPRESS PANELING

5 FINISHES

• BEAUTIFUL

• DURABLE

4' x 8' SHEETS $8.95

USE C-P MATCHING MOULDINGS

PRE-FINISHED VINYL-CLAD MOLDINGS

7 COLORS

GLASS Shelves Table Tops Any Size $1.50 Sq. Ft.

WINDOW GLASS

Bring In Your Window or we will repair it at your home.

BATH VANITIES ALL SIZES 24" WITH TOP $59.95

ALUMINUM WINDOWS

ALL KINDS IN STOCK

Single Hung 37"x38 3/8" $19.24

North on Rt. 707 in Rio
A BUILDING MATERIALS SUPERMART
OPEN MON. THRU FRI. 7:30 TO 5:00
SAT. 7:30 TO 1:00
DIAL 334-2700

S.P.S. HOME-CENTERS
True Value HARDWARE STORE
TWO STORES TO SERVE YOU

South on Rt. 1 in Port Salerno
A COMPLETE HOME CENTER
OPEN MON. THRU SAT. 8:00 TO 5:30
FRIDAY TILL 8:00 P.M.
DIAL 283-8030

THE PORT ST. LUCIE

MIRROR

VOL. 3 NO. 42 OCTOBER 16, 1974 10¢

[illegible] PRIDE—Mrs. Aviles was unable to hold back the tears of pride as [illegible] accompanied by her son John at the reception following the Eagle Scout [illegible] held last Saturday night at the Indian River Community College. [illegible] son of Mr. and Mrs. John Aviles, was one of three Port St. Lucie [illegible] received the Eagle Award, scouting's highest honor.

Three scouts win Eagle rank

PORT ST. LUCIE—Three young men reached the highest plateau in scouting last week and joined one of the most exclusive clubs in America.

John J. Aviles, Alan R. Sams and Scott C. Swanson were presented with Eagle Scout awards before a cheering, emotional group of scouting leaders, parents and young men aspiring to the award.

Less than one percent of all scouts in America have won the award, and the three scouts from one troop being so honored at the same time has set some sort of record for Port St. Lucie Troop 499.

Impressive ceremonies honoring the trio were held in the St. Lucie Room of Indian River Community College last Saturday night, Oct. 12.

Larry Moore and Charles Hallisen of Troop [illegible], Riviera Beach, performed the opening ceremonies.

The invocation was given by Rev. [illegible] Grotefend of St. Andrews Lutheran Church, sponsors of the local scout troop.

Guest speaker for the evening was J. Vernon Wright of Vero Beach.

Highlight of the evening was the presentation of the Eagle Scout Awards. Guy Frazier made the presentation to John J. Aviles. Bill Schwinger presented the award to Alan R. Sams, and Scott C. Swanson received his award from Dave Pottorff.

Following the Eagle Charge by Charles Hallisen, Spence Walters presented the trio with several letters of recognition from government leaders.

A commendation from President Gerald Ford preceded those of Florida's Governor Askew and Congressman Skip Bafalis.

In closing ceremonies, Mrs. Sams, Mrs. Aviles and Mrs. Swanson were each presented a bouquet of roses by the Eagle Honor Guard. Those serving in the honor guard were Charles Glover, Allen Goldstein, Scott Hearing, Keith Harris, Gerald DeLoche and Ed Kirkhart.

In a surprise move, a special award was presented to Rev. Grotefend by Guy Frazier and Bill Schwinger.

Rev. Grotefend, an Eagle Scout himself and later a scout leader, gave his own Eagle Badge to a young man who made Eagle in his troop in 1942. Grotefend, scheduled to leave for the service before the badge arrived, presented his own badge to the young Eagle.

Last Saturday night, thirty years later, the badge was replaced.

Alan is the son of Mr. and Mrs. Chet Sams, 150 Banyan Drive.

Scott is the son of Mr. and Mrs. Edward Swanson, 120 Princess Drive.

John is the son of Mr. and Mrs. John Aviles, 141 Banyan Drive.

PROUD EAGLES—Three young men from Troop 499 were presented with scouting's highest honor last Saturday night during ceremonies held at Indian River Community College. Pictured above at the reception [illegible] are [illegible] Scott Swanson, Alan Sams and John Aviles. [illegible] the only three candidates for the Eagle Award [illegible] Troop 499 has produced the only candidates for the [illegible] in the previous two years.

[2]0 mile Walkathon is planned by teenage club

BY [illegible] HICKEY

[illegible]

[illegible] also appear before the [illegible] Wednesday night, the [illegible] and St. Andrews [illegible] Florida, and next Sunday he [illegible] to the members of the Italian American [illegible] League.

[illegible] are indeed pleased with the [illegible] we have had from individuals [illegible] organizations," Fredette said. "It [illegible] hope we will earn more than [illegible] the Walkathon."

[illegible] this be the case, the group will [illegible] Robert Seeley, GDC's vice [illegible] and general manager of Port [illegible] about the purchase of their [illegible]

[illegible] St. Lucie Unlimited wants to be [illegible] of the community and they are [illegible] to work toward that goal. They [illegible] begging for handouts, nor [illegible] donations. The group is to be [illegible] and deserves the support of [illegible] community.

[illegible] the past week the group [illegible] sizeable promise of support

Annual fishing clinic will start

[illegible]

[illegible]

Fishing classes attended

[illegible]

Halloween party ticket deadline nears

[illegible]

Classes are scheduled for local shufflers

[illegible]

Bank votes special dividend

PORT ST. LUCIE—The Board of Directors of the Port St. Lucie Bank has declared a special dividend of $0.50 per share, payable on October 24 to registered holders of stock of the bank at the close of business on October 14.

The bank, Port St. Lucie's only commercial bank, opened for business on October 9, 1973. The Board of Directors, in announcing its action, emphasized that the payment, while amply justified by the results of the bank's first twelve months of operation, constitutes a "special" dividend and that their action cannot necessarily be considered indicative of future payments.

[illegible] A. Bramley, Jr., president and a director, states that the gross profit of the bank for the twelve months ended September 30 was in excess of $[illegible] and that after appropriate provisions for taxes and possible loan losses, its net profit for the period was in excess of $49,000.00, or $2.45 per share on the 20,000 shares of stock outstanding. He added that after payment of the dividend and a transfer of $[illegible] from Undivided Profits to Surplus, the balance in Undivided Profits will be in excess of $152,000.00.

"We anticipate," said Bramley, "that when we start operating in our permanent quarters about the middle of next month, we shall incur additional expenses, especially in the areas of staffing and occupancy costs. However, it is reasonable to expect that continued growth, resulting in part from the additional facilities to be available (safe deposit boxes, drive-in windows, night depository), will more than offset the added expenditures. Needless to say, our progress thus far is most gratifying to the directors, the officers and the staff, and I am sure is equally pleasing to our stockholders."

Lions plan charter night

PORT ST. LUCIE—Reservations are now being taken for the Port St. Lucie Lions Club dinner dance, according to William Stroud, president. The affair is scheduled for October 26 at the St. Lucie Hilton Country Club. For reservations, call [illegible] or 878-[illegible].

Lions International Director Howard [illegible] and his wife, state secretary-treasurer John Boese, and District Governor Charles More will be among the special guests at the event.

The cocktail hour will begin at 6 p.m. with dinner at 7 o'clock, followed by dancing to the music of the Smoothies, Stroud explained.

Sweet Adelines entertain

PORT ST. LUCIE—The Treasure Coast Chapter of Fort Pierce Sweet Adelines, under the direction of Pat Hilburn, will entertain at the October 22 meeting of the Port St. Lucie Yacht Club.

Five new couples will be welcomed to the club at that time. They are August and Lillian Hoch, Seymour and Helene Rokaw, Robert and Josephine Hapgood, Robert and Nancy Clemens, and Paris and Gail Haas.

A wine tasting party is planned for the November meeting with entertainment by The Beach Combers quartette.

Jr. Vikings lose to Panthers

PORT ST. LUCIE—The Port St. Lucie Optimist Junior Viking football team suffered their first loss in the Martin County Football League to the Port Salerno Panthers Saturday night at Port Salerno. The score was 12 to 6.

After a scoreless first quarter, Port Salerno mounted a drive which ended in a 15 yard scoring dash by Mike Thompson.

Following the next kickoff to the Vikings, Steve Campbell, on an end sweep, went 60 yards for the tying tally. The balance of the game, until the closing minutes, was a defensive battle between the two tough teams.

With less than a minute of play, and backed up on their own two yard line, the Vikings gambled and attempted an end sweep on fourth down. The gamble did not pay off and Port Salerno took over on the Viking 5 yard line.

President's Council meets Thursday

PORT ST. LUCIE—The President's Council of Port St. Lucie will hold its regular monthly meeting at the CESA Building on Thursday, Oct. 17 at 2 p.m.

The council is composed of the heads of all organizations and clubs operating in Port St. Lucie. All are urged to attend or send representatives.

...ED-T... charter monarchs, Al Walker and Harry ... were honored for twenty years perfect attendance at the Jensen Beach Lion's Club Monday. Making the presentation plaques is Chuck Moore, district 31D governor

CHAMPAGNE TOAST--One Hundred and three Lion's, Lionesses and guests were treated to a champagne toast in honor of the Lion's anniversary by their host Velma, pictured serving the head table

...ion's celebrate 20th anniversary

BY DENNIS DOYLE

...SEN BEACH--It was an evening ...ncing Monday, when charter ...ers and members of the Jensen ... Lions Club celebrated its ... anniversary with a banquet ... the Lion's Nest Restaurant ... remember our first project" ... Al Walker, master-of-cere... ... and a twenty year charter ...

... received a whole shipment of ... bulbs to sell and we didn't know ... were doing. ... still we sat packing them at ... 's place," he said, adding ... Porter St. (now deceased) ... to put them in his lumber yard ... didn't where we got the light bulbs ... to sell ... twenty years later, the local ... group is stronger with a membership of 103 compared to the first charter banquet dinner with twenty four members and wives at Schulman's Inn on September 25, 1954.

In honor of the Lion's anniversary the one-hundred and three Lions, Lionesses and guests were treated to a champagne toast provided by their ... Velma Lyon and Evelyn Stevens of the ... Nest.

The group originally began when Jensen Beach members in the Stuart Lion's Club formed the idea a group ... Jensen was sponsored by Stuart.

Looking back on the past, Walker recalled ... memorable Christmas in ... with our past president ... Harry Hoolager, who dressed ... Santa Claus ... Other fun times Lions could just mention ... were Santa Claus ... Mardi Gras, square dancing, pancake breakfasts ...

Most important to them, the Lions ... provided their many activities over the ... years.

The Lions in the local community began a Lion's Eye Tail with the N.Y. Giants ... The club is not active any longer ... other clubs in Florida still sponsor such organizations for youths (Lit ... -ettes) old.

The Lions group has sponsored numerous foreign exchange students ... Denmark to Japan bringing them ... with their homes.

They sponsor a Pony league baseball team, a Leader Dog Program for the blind at one time where members and the general public can walk their eyes and eye examinations.

They have the distinction for being the club in district 31-D with the greatest donations for the blind.

More recently, Lions began assisting those who needed and can't afford hearing aids.

Locally, the Lions have hosted Lion district governor cabinet meetings, ladies nights, family picnics and gathers ... youngsters at Halloween and the Fourth of July.

Inflation is indicated in the following:

The first banquet steak dinner dinner at Schulman's some twenty years ago cost $2.00 per person. Monday's roast beef dinner cost $15.00 per couple or $7.50 each, which is considered a reasonable price nowadays.

1954 CHARTER OFFICERS

Thomas Crook president, L. Macy Parkman deceased 1st vice president, William Bessemer 2nd vice president, Albert Walker 3rd vice president, Walls Gardner deceased secretary, Joseph Sves treasurer, Louis Gideon, Jon tamer and Charles A. Porter deceased tail twister.

DIRECTORS

Howard McCormuch, two years and Harry Jennings, one year.

CHARTER MEMBERSHIP

Cecil Branford, Roscoe Goodlane, ... A. Ward, Walter W. ... Glenn Holmes, Raymond, Reg Darnell, Jesse Gideon, ... Hendrix, ... Lawson, S.A. ... Curtis, Albert Pinchard, ... Sweeney, Lyman Smith and Harris Wood.

...HOUSE--Elmer Dean, Virgil Wilson and Harold Baker ... pictured were honored for fifteen years with the ... Beach Club Monday night. At the right is ... Wilson ... Charles Dawson, charter Monarch, to the ... Lion's Club, who has been a member of the Stuart group ... Rucker joined the Jensen Beach Lions when it ... Lion's charter night.

PRESIDENT TRIO--The tri area Lion presidents are pictured at the Jensen Beach Lion's Club fortieth anniversary banquet Monday evening. Left to right are Dale Johnson, Stuart Lions Club; Art Riley, Jensen Beach and Bill Stroud, Port St. Lucie.

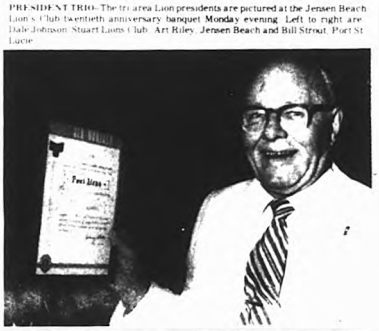

TRANSFERRED--Paul Sess was recognized during the Lion's anniversary dinner ... the twenty five years as Lion's Sess first joined a Lion's Club back in Illinois.

...ng has gala session

...RT ST. LUCIE--The Friday Nite ... had a gala evening last June and ... Hoopers came up with three ... Ray Andrews all 19 years ...

...mmunity dancers ...rt season

...SEN BEACH--The Jensen Beach ... Square Dancers, who ... the Jensen Beach Community ... Center, announce their ... the season. ... Saturday, Oct. 26, at 8 p.m. ... be a class for beginners ALL ... are to be a workshop and ... the intermediate level ... nights, at 8 p.m. there is ... workshop and dance. Dale ... is the teacher and caller and ... will be the rounds. ... are welcome. Anyone ... further information may call ...

PSL bridge winners

PORT ST. LUCIE--At the Monday, October 14th session of the PSL Open Bridge the high score night winners took ... place. The winners were Jon Rosenberg, Sandy Long, Marion Bartlebaw, Helen Hendrickson, Henry Wartman, Helen Wartman and Wilda Albert.

The Monday night bridge games are held at 6:30 p.m. at the Marina.

Tuesday night bridge games were held ... Sections of play. Jeanne Elliott scored Earnest Phillman, Marion Bartlebaw and Jean Sapp were winners.

The Friday group meets at the YMCA Building at 1 p.m.

All area bridge players are invited to either or both sessions.

KICKOFF QUEEN--Dot Jackson a Martin County High School senior from Hobe Sound, was crowned Kickoff Queen for the 1974 Tiger football season during half time ceremonies at the MCHS - Lake Worth game last Friday. Her escort was Gabe Williams. Photo by Rick Campbell.

St. Andrews Day dinner is Nov. 23rd

PORT ST. LUCIE--Bill McKay, president of the St. Andrew Society of Treasure Coast, announced that plans have been finalized for the St. Andrews Day Dinner on November 23rd.

This annual event at Florida Scots has been a popular function and will be held at the St. Lucie Hilton ... Country Club, McKay said. The featured entertainment will be the St. Andrews Pipe Band of Miami. The Happipers will perform after the ... Lunches for the expected 300 Scotsmen and Guests. The dinner and entertainment is open to the public.

Tickets will be mailed out to members and interested persons in mid-October. Additional information may be obtained from: Bill McKay 287-2626, Jean Kerns 461-1161, Bob Gordon 546-283-1217, Janet Lacey 465-1310.

Graham, Rombach, Schwartz head North Port Golf League

PORT ST. LUCIE--The North Port Golf League completed its 1st half competition at the Holiday Golf Course in Stuart on Tuesday, October 8th.

The flight winners were: Flight A Kurt Graham, Flight B Ed Rombach and Flight C John Schwartz. The flight winners will play a fall handicap run off on Tuesday, October 15th to determine first, second and third place.

The winners will be recognized at a dinner to be held at Al D. Sagon's Restaurant on Fort Pierce October 18th at 7 p.m.

CLUB MEMBERS--A 4-H Club has been organized at ...Beach Elementary School. Members of the club are ... from left: Carol Sawusch, county representative; Debbie Hutzel, vice president; Dana Gould president; and Kimberly Lukat secretary. Back row, from left are Alice Mulcahy, Susan Mulcahy, Janine Smith and Karen Lippe.

Golf match planned

PORT MALABAR--General Development Corporation will host the 28th annual Florida Intercollegiate Golf Championships at its Port Malabar Country Club November 7-9, 1974.

Among the 15-20 state colleges and universities expected to participate are Florida, Florida State and Miami, all strong contenders for the title. Andy Bean of Florida is favored to win individual honors.

Senior life saving courses start at FIT

JENSEN BEACH--Water safety chairman, Leonard Whitlock of the Martin County Chapter American Red Cross announces that starting Saturday, October 19th, from 9 a.m. till 12 noon there will be seven classes in senior life saving, to be held at the FIT College pool in Jensen Beach.

These classes are for those over sixteen ...

Royal Lion Restaurant

SERVING DAILY (EXCEPT MONDAY)
5 P.M. 'TIL MIDNIGHT
SUNDAY 5 P.M. 'TIL 10 P.M.
OWNED and OPERATED BY
Mr. and Mrs. "Skeeter" Kimmel

YOUR HOSTESS
Mrs. Kimmel

Late Snacks
Served 10 P.M. to 12
Tuesday thru Saturday

The Nostalgic Music of
JAY LEE
At The Piano Nightly In The Lounge
Tues. thru Sat. 9 'til 12
Village Square, Tequesta

Florida's Best Weekly Newspaper

THE JENSEN BEACH
MIRROR

VOL. 15 NO. 43 OCTOBER 23, 1974 10¢

INTERSECTION WORK—Work to improve the Indian River Drive and Jensen Beach Causeway intersection at Poor Bob's Restaurant got under way last week. Jetcrete, Inc., of Stuart, has the $1,250 contract.

Pool bids awarded

JENSEN BEACH—Combined bids for construction of the community swimming pool were approved Tuesday morning by the Martin County Commission.

Bob of Miami and Son of Stuart and Jim Craig of Orlando totalled $221,094, according to purchasing agent Paul Penrod.

Penrod said construction is expected to start in about 30 days with completion next spring.

Bidders bid included concrete deck, swimming overhead lighting and underwater lighting. $96,293 Lou Craft's bid was $126,830. Base bid: pool construction.

Penrod and members of the pool committee have had bids under study since Oct. 11.

The county has budgeted $200,000 for the project plus half of the interest to be received from an escrow bank account for improvements of the St. Lucie Inlet. All of the money budgeted for the pool, $101,000, was raised from contributions in a drive spearheaded by the Stuart Kiwanis Club.

Clubs to meet Tuesday on Halloween planning

JENSEN BEACH—A final planning meeting for all Jensen Beach area organizations taking part in the annual Halloween celebration will be held Tuesday, Oct. 29, at 7:30 p.m. at the Chamber of Commerce.

Co-chairmen of the annual Halloween celebration, Dick Neeson and Al Brunson, ask that representatives of all clubs and organizations attend the meeting.

The annual event will be at Langford Park beginning at 1:30 p.m. and the committee is planning to have goodies for the children on hallowe'en.

This year the committee plans to have a movie for the children at the park. The children will go speaking after school and then go to the park for the movie, costume parade and refreshments.

WATER WINNERS—Students at Jensen Beach Elementary show their winning Halloween arrival posters. First row extreme left received a silver dollar and second place winners will receive tickets to the PTA carnival which will be held this afternoon at Langford Park. Front row, from left, are Mara Mallcahy, Donald Weiss, Wanda Meyer, Linda Manig and Holly Harris. Second row, from left, are Eric Leonardi, Mike Larson, Gary Miller, Daryl Aderholdt, Cheri Meyer, Laurie Manig, Robin Barstow, and Rick Johnson. Jennifer Hunecke, kindergarten student, was not present when the picture was taken.

PTA event

Auction and carnival at school, Langford park

JENSEN BEACH—More than 100 items, fishing equipment, rugs, lamps, gift certificates, toys, have been donated for the annual Jensen Beach Elementary School PTA auction Thursday, Oct. 24, beginning at 8 p.m. at the school.

The big auction, so big in fact, that it is being held this year as a departate event from the annual PTA sponsored hallowe'en carnival.

The hallowe'en carnival will be held Saturday, Oct. 26, at Langford Park beginning at 1 p.m. with the annual costume parade.

And the auction and carnival committee have some special gifts for the lucky ticket holders. Holders of the $1 carnival tickets may win a television set, stereo equipment, camera or even a motorcycle. And someone is going to win a trip to the Bahamas.

Co-chairmen for the Tuesday event, Jean Crowley and Jan Miller said that proceeds from the events would go the the "Right to Read" program at the school.

The state's program is intended to make teachers of all subjects more conscious of their student's reading skills. The purpose of the program is to teach teachers that whatever subject they're teaching, they're also teaching reading.

Jensen Beach Elementary and Stuart Middle School are taking part in the program.

At the carnival, there will be 14 booths, all kind of games for children and their parents, along with hot dogs, hamburgers and refreshments.

Students at the school made posters advertising the carnival and will be placed in many store windows. Winners received a silver dollar and five tickets to the carnival.

Winners in the poster contest include Mara Mallcahy, Donald Weiss, Wanda Meyer, Linda Manig, Jennifer Hunecke, Billy Harris, Eric Leonardi, Mike Larson, Gary Miller, Daryl Aderholdt, Cheri Meyer, Laurie Manig, Robin Barstow, and Rick Johnson.

Daylight Savings Time ends Sunday

JENSEN BEACH—Set clocks back one hour on Saturday night (or on Sunday morning). The Nation moves back to standard time at two a.m. Sunday morning, ending ten months of fuel saving Daylight Savings Time.

Controversial during the winter months, Daylight Savings Time was blamed by parents of school-bound children for deaths caused by early morning accidents. Children would be going to school in the dark, and many accidents were reported nationwide.

The reversion to standard time should assist some in the lower secondary and elementary schools, but will not help the double shift high school students who leave as early as 6:30 a.m. Other students on the afternoon shift return after dark to their homes.

Church dedication ceremonies planned

JENSEN BEACH—All Saints Episcopal Church building is located on a hill overlooking the Indian River. It has been there for 75 years.

The congregation of the Jensen Beach church will observe the 25th anniversary of their church building's dedication with ceremonies beginning Nov. 1, the Feast of All Saints.

Erected in 1898, the building near SR 707 and Indian River Drive is the oldest church building in Martin County still in use, according to the Rev. Frank Alvarez, rector.

Services on All Saints Day will begin at 7:30 p.m. with the Rt. Rev. Wallace E. Conkling, retired bishop of Chicago, presiding. The Rev. Allen B. Purdom, first rector of the parish, will deliver the sermon.

Rev. Daniel Lopez and the Rev. W. Craig Bowser, pastor of Holy Faith Church in Port St. Lucie, will assist Fr. Alvarez at the Eucharist.

The only service to be held on Sunday, Nov. 3, will be at 4 p.m. in the chapel of the Florida Institute of Technology, Jensen Beach, and the anniversary banquet will be in the dining hall of FIT on Thursday, Nov. 7.

The Rt. Rev. George Paul Reeves, Bishop of Georgia, will deliver the address, and the Rev. Frank's friend, great grandson of the Rt. Rev. William Crane Gray, who consecrated the church building, will be present.

Mrs. H. H. Hanson, historian of the Hanjatrowe Chapter of the Daughters of the American Revolution, is preparing a history of the oldest church still being used in Martin County for the Bicentennial book of churches to be completed by the state society of the DAR.

The church site was changed in 1918 to make room for more members and a new building. Both the bell, hymnals and records. The church's bell tower was slightly damaged when it was moved, but repaired with old parts.

OLDEST CHURCH—All Saints Episcopal Church congregation will observe the 75th anniversary of their church building's dedication on Nov. 3.

Demo chairman

Candidate is pledged

JENSEN BEACH—The chairman of the Martin County Democratic Executive committee said Monday that he will back a candidate in the District 2 commission race.

Mrs. Matdee St. Clair said, "We are 100 per cent behind Clax Lambeth."

Democrat Lambeth was ruled ineligible for the District 2 race because he failed to submit his resignation as mayor of Sewall's Point 10 days before party commissioners' candidates opened.

However, Lambeth has announced that he will appeal the ruling of Circuit Judge J. Pfeiffer Trowbridge.

If Lambeth's appeal is unsuccessful, the Secretary of State's office has indicated a candidate could be named by the Democratic Executive Committee to be on the Nov. 5 ballot.

And if Lambeth's appeal is unsuccessful and a candidate is appointed, he will vie with incumbent Republican Ed Stuckler.

Gluckler brought suit against Lambeth contending that the former mayor of had not legally qualified for the race under the state's resign to run law. The law states that a public official must resign from office at least 10 days before qualifying to run for another office.

Lambeth resigned as mayor just one day before entering the County Commission race.

Meanwhile Supervisor of Elections Mrs. Sandra Randolph said Tuesday that she cannot send out absentee ballots until the issue of candidacy is resolved.

After last week's ruling by Judge Trowbridge Gluckler said the court's decision proves that the Democrats did not have a candidate and added, "how can you replace someone who wasn't a candidate in the first place."

Gluckler won the Republican nomination in the Sept. 10 primary, defeating Gerald O'Brien.

Lambeth did not have an opponent in the primary.

Twin Banyan hearing slated on January 10

PORT ST. LUCIE—Following months and months of hassel, the public hearing on the Twin Banyan Plantation development has been scheduled for Friday, January 10.

The hearing will get underway at 1:30 p.m. in the St. Lucie Hilton Convention Hall.

At that time, the South Florida Regional Planning Council will present their findings to the Port St. Lucie City Council during the Regional Impact Public Hearing.

Guy Administrator Bernard Rubin read the letter received from M. Barry Thomas, executive director of the Planning Council, which stated, in part, "this letter is to give written notice that the Twin Banyan Plantation application for Development Approval contains sufficient information for regional impact review."

"A Development of Regional Impact public hearing must be set at your next scheduled meeting and advertised at least sixty days in advance of the hearing."

The law also requires that the notice of public hearing be transmitted to the Division of State Planning and the South Florida Regional Planning Council.

Such notice will officially trigger the start of the Planning Council's fifty-day review period.

The South Florida Regional Planning Council staff report and recommendations are scheduled to be presented for official action at the regular Planning Council meeting on December 5.

Kavanaugh tourney format is changed

PORT ST. LUCIE—A change in format for the Eugene Kavanaugh Memorial Golf Tournament was announced this week.

Due to the influx of entrants, it was decided to play on two courses, according to Dr. Harold Nottley, who made the announcement. The men will play on the Sinners Course, the women on the Saints.

The tournament is scheduled to begin at 8 a.m. on November 11. Registration for the event will close on November 5. The $5.25 entry fee is for either golf or lunch, or both.

HONDURAS FOOD—Martin County High Schools canned food drive for the Honduras flood victims officially ended today. This morning students transported the food to the Mission Center in Stuart where arrangements for shipment have been made. The Olsen brothers above, were two of the students to bring in the most food. The boys stuffed their car full with damaged cans they brought from the Winn Dixie food store in Jensen Beach. Left to right are: Coleman Hodapp, Ken Olsen, Pat Emerson, Patty Turner, Keith Olsen and Jo Cooke.

Street light for Jensen

JENSEN BEACH—A street light for the west end of Sunny Acres Road (at Palmetto Street) was approved by the Martin County Commission Tuesday.

Commissioner Ross Philbrick made the request for the light for his district.

Philbrick also moved to protect money budgeted for a bike trail in his district.

Millage rollback

Seven proposed amendments are on ballot

JENSEN BEACH–There are seven proposed constitutional amendments to be voted on by Florida citizens in the Nov. 5 general election.

Rep. Chuck Nergard, who represents the Jensen Beach area, points out that in addition to the seven proposed amendments, voters in Martin and St. Lucie counties will vote on the local millage rollback bill.

The proposed millage rollback bill provides:

"Whenever property value increases, the millage must be reduced in direct proportion to the increase in assessment. The bill limits any increases in taxes not to exceed 10 per cent in any given year, and provides relief to taxpayers. The bill exempts new construction."

Proposed changes in Florida's constitution include:

Amendment 1–Extends the already existing authority of the state to issue bonds for construction of higher education facilities until the year 2025.

Amendment 2–To extend the present 2 cents gas tax to the year 2025 and to extend the purposes for which bonds may be issued and revenues may be used to all transportation facilities for which the tax is due to expire in the year 2000.

Amendment 3–To change the name of the office of tax assessor to property appraiser.

Amendment 4–To make the appointment of Game Commission members subject to Senate approval. They are now appointed by the governor. The commission's planning, personnel, purchasing and budgeting shall be provided by law.

Amendment 5–The Judicial Qualifications Commission has the jurisdiction to investigate misconduct of judges which may have occurred before their present terms of office. The commission, rather than the Supreme Court, would make its own rules, subject to veto by the legislature or by five justices of the Supreme Court, and all state agencies must provide information to the commission when requested, and the commission must make information available to the speaker of the House of Representatives or the governor when needed for consideration of impeachment or suspension.

Amendment 6–To permit laws to be passed authorizing local governments or their agencies to own, construct and operate electricity generating or transmission facilities jointly with private interests.

Amendment 7–That no person shall be discriminated against because of a physical handicap.

WATER SPEAKER–Jan Olsen, public information officer with the Central and South Florida Flood Control District, explained the activities of the district to Jensen Kiwanians Monday at the Outrigger Restaurant. At left is Kiwanis Vice-President Jack Scranton.

Fire destroys house

JENSEN BEACH–A wood frame house on West Court just north of Jensen Beach Cutoff Road, SR-707A, was destroyed by fire early Friday morning, Fire Chief Randolph Spinney said.

Spinney said the house, about 50 years old, was owned by Walter Clark of Palm Beach Gardens, and was not occupied.

He said three neighbors reported hearing an explosion and they saw the fire, but the cause of the blaze has not been determined.

Chief Spinney called deputy fire marshal Wilmer Boardman of West Palm Beach who inspected the smoldering wreckage.

"I haven't received Boardman's report," Chief Spinney said Monday. "We got the call at 5:22 a.m. Friday and had the fire knocked down in about two and a half hours," the chief said. "We had five pieces of equipment and 11 men at the scene," Spinney reported.

Subscribe to
The Mirror $5 a year

Cobblers
Are More LOVE than LEATHER!
See them at
STUART
DEPARTMENT STORE

Volunteers needed

STUART–The Martin County Chapter of the American Red Cross is in need of volunteers that know how to do case work in the Service to Military Families Program.

Persons there are qualified people interested in this area who can help the Red Cross help others can call the Red Cross, 283-0458 or stop by the Chapter House located at 9 East Ocean Street, Stuart.

Episcopal Church

Homecoming celebration

STUART–On Sunday, October 27 at 4 p.m. St. Monica's Episcopal Church, Central Avenue in East Stuart, will hold its seventh annual homecoming session.

The Rev. Percival G. Brown, Rector of St. Christopher's Parish, Ft. Pierce will preach at a service of which choir and local choral and instrumental groups will provide the music. Refreshments and entertainment will follow the service at the church.

The Rev. Edwin E. Smith is the Vicar of St. Monica's.

Curlee
Leisure Suits
in
Plaids
and
Solids
PERMIT'S
115 W. Osceola Street
Downtown Stuart
287-0400

DON'T MISS OUT ON
RCA WEEK!
The biggest RCA Week in all RCA history! That's our goal. So, we're offering superb values in new 1975 RCA color and black and white TVs. Values too good to pass by. Hurry in today!
VALUES!
QUALITY!

While Prices Are Going Up All Over the Country
FRANK'S TV
PRICES GO DOWN FOR ONE WEEK ONLY

THIS IS A
STOREWIDE SALE
ON ALL RCA PRODUCTS
COLOR TV — B&W TV
AUDIO PRODUCTS

1975 RCA XL-100 100% Solid State Color TV 15" diagonal
Suggested List Price $378.00
SALE PRICE $348
RCA THE PROFILE 15" Diagonal Picture

1975 RCA XL-100 100% Solid State Color TV 25" diagonal
RCA
Suggested List Price $895
SALE PRICE $775

1975 RCA XL-100 100% Solid State Color TV 25" diagonal
Suggested List Price $659.95
SALE PRICE $589.95
RCA THE CARRERA Model GT708 25" Diagonal Picture

RCA puts color on a pedestal!
• RCA performance and dependability
• Generous screen size • Portability
• Pedestal stand
• Solid state components in many areas
• Stand
RCA THE COURTIER ENSEMBLE Model FS3620EN 25" Diagonal Picture
Special Price $308

25" diagonal XL-100 100% Solid State Color TV
Special Price $528.00
RCA THE WINSLOW GX701 25" Diagonal Picture

Suggested List Price Was $779.95
Reduced Price Was $699.95
SALE PRICE $599.95
RCA

LAST 3 DAYS

SALE ENDS
SATURDAY NOON
OCTOBER 26

FRANK'S TV
SALES & SERVICE
Martin County's Largest TV Dealer
725 COLORADO AVE., STUART 283-6666
We Guarantee to Meet or Beat Prices on All Current Model RCA Products in South Florida

Letters to the editor

To the editor:

At the October 21 meeting of the Martin County Planning and Zoning Commission, the last item on the agenda was the review of the proposed [illegible] story condominium, The Sand [illegible]. This building is to be erected on [illegible] north of the Jensen Public Beach. The story mentions that the [illegible] limitation on the island is four stories but with exceptions, 10 stories [illegible] allowed.

All of the new buildings south of the Jensen Public Beach is adhering to that [illegible] and now there is a possibility of [illegible] a 10 story "eyesore" being [illegible] north of the Jensen Public [illegible] what is the exception in this [illegible] Just because St. Lucie is allowing [illegible] on their portion of [illegible] Island close to us, is no [illegible] for Martin County to do the [illegible] at the north end of the island.

[illegible] have written a letter to our Board [illegible] Commissioners asking for an [illegible] of this "possible ex[illegible]".

Mr. & Mrs. William A. Stephenson

[illegible] EDITOR:

[illegible] for printing my letter of [illegible] relative to the county [illegible] budget, and the fact that [illegible] an increased cost in our [illegible] County government of $1.2 [illegible] years. Most people [illegible] the letter were amazed to [illegible] the budget could have [illegible] million dollars in the [illegible] to a total of $.2 [illegible] for the current fiscal [illegible] a two year period. [illegible] to me on the letter [illegible] recall any capital [illegible] the county in their [illegible] warrant the increase [illegible] where the money [illegible].

[illegible] the commissioner [illegible] the 1974-75 budget were [illegible] was adopted, and could not [illegible]. This is not so. The tax [illegible] has not been set. In fact, the [illegible] commissioners haven't [illegible] the new tax roll and probably [illegible] in November. The [illegible] could before the millage [illegible] reduce the tentative budget if [illegible] a mind to do it.

[illegible] that someone should [illegible] that the ballot on [illegible] 5th will have a referendum [illegible] law for Martin County [illegible] if adopted by us, would [illegible] amount of any annual increase [illegible] commission budget, and [illegible] a millage roll back if the [illegible] the county is revalued. The [illegible] referendum will be on our [illegible] too well advertised [illegible] we do not have an [illegible] property owners associa[illegible] this matter to the attention [illegible] and taxpayers of Martin [illegible].

[illegible] about the cost [illegible] government? There are [illegible] do now: vote for the [illegible] the amount of any [illegible] in the county budget [illegible] county commission [illegible] will pledge to reduce [illegible] county budget [illegible] millage.

[illegible] is hurting because [illegible] cost of living, and you [illegible] another [illegible] percent [illegible] the cost of local county [illegible].

Respectfully,
Frank A. Wacha
Former Commissioner
Jan. 1961 to Nov. 1972

Subscribe to The Mirror $5.00

INSTRUCTOR- Toni Lalime, master handwriting analyst from Tucson, Arizona was the instructor during the Florida Graphoanalysts State Convention last weekend at the Sheraton Inn Resort, Hutchinson Island. Above she points to a sample where part of the individuals character is indicated by the loops in the writing.

State convention

Handwriting analysts conduct instruction sessions

BY DENNIS DOYLE

JENSEN BEACH—An individual's temperment, personality, emotional stability, traits and ability to learn can be determined through a deep handwriting analysis according to Toni Lalime, the featured instructor last weekend at the Florida Graphoanalysts State Convention.

Mrs. Lalime, a master handwriting analyst from Tucson, Arizona, is a former New Yorker retired from nursing who travels the nation to state conventions for instructional learning sessions teaching the techniques of handwriting analysis. She lectured last weekend at the Sheraton Inn Resort.

"I first began the study [illegible] with the idea of using it in my retirement," Mrs. Lalime said. "Each handwriting presents a new challenge for me but it takes a good hour and a half to properly analyze."

[illegible]

whether the writer would commit suicide or not.

"I only had a very short time to look the note over but I could tell the person was very emotionally involved. The letter was depressing and yet it had a certain amount of optimism which showed they were actually calling out for help."

She has been called upon by psychologists and teachers alike for aid on problem students.

"I've done professional analysis for guidance departments. Sometimes the student is a quick thinker and a slow learner, it's a matter of learning speed. [illegible]"

[illegible]

John J. Barnes, an area insurance agent, was the local chairman of the convention. Barnes began the study three years ago but is specializing in analyzing legal documents.

"After analyzing a legal document upon the acceptance of the court, my testimony is considered as any other expert witness," Barnes said.

He is a member of the International Graphoanalysts Society, where both Barnes and Mrs. Lalime took the courses. He is also a member of the World Association of Document Examiners.

[illegible]

World Community Day is Nov. 1st

STUART—Church Women United of Martin County are sponsoring World Community Day on Friday, Nov. 1 at the First [illegible] Church in [illegible].

The Rev. Clark Thompson, pastor of the Trinity United Methodist Church of Jensen Beach, will be the guest speaker.

[illegible]

[illegible] are invited to attend.

Ten years ago in The Mirror

Mrs. [illegible] was elected President of the Florida Women's Christian Fellowship of Community Churches.

* * *

Pilings for the new Jensen Beach bridge were in place and work was continuing on forms for the concrete base across the top of the pilings.

* * *

"Future Reporters" headed a picture of 6th grade students from the Jensen Beach Elementary School shown touring the Mirror plant.

* * *

Frank A. Wacha was named Martin County Campaign Chairman for President Lyndon Johnson.

* * *

Spessard Holland was running for re-election to the U.S. Senate.

* * *

Temperatures for the week ranged from 83 to 87 degrees with more than 4 inches of rain recorded.

* * *

A 5 pound bag of sugar was 49 cents.

Five years ago in The Mirror

[illegible]

GREAT 1ST AMERICAN CELEBRATION

FREE GIFTS

IT'S AMERICAN SECURITY BANK'S FIRST ANNIVERSARY AND WE WANT YOU TO JOIN OUR GREAT FIRST AMERICAN CELEBRATION. COME BY AMERICAN SECURITY OR OUR AFFILIATE, FIRST NATIONAL BANK AND TRUST COMPANY OF STUART AND SELECT YOUR FREE GIFT FROM THE SELECTION BELOW WHEN YOU DEPOSIT:

$500 OR MORE INTO CHECKING OR SAVINGS

$1000 OR MORE INTO CHECKING SAVINGS OR CERTIFICATES OF DEPOSIT

$5000 OR MORE INTO CHECKING SAVINGS OR CERTIFICATES OF DEPOSIT

THAT LITTLE SOMETHING EXTRA

AMERICAN SECURITY BANK OF MARTIN COUNTY
FIRST NATIONAL BANK AND TRUST COMPANY OF STUART
Transfer your accounts now for free gifts

We're on Sale 12 Months of the Year
Quality at a Price
Factory Slack Rack

BRAND NAME MANUFAC • NO 2NDS • ALL GUARANTEED

MEN'S FINE SLACKS $13.95 – $19.95

MEN'S WALK SHORTS $7.95 to $10.95 SIZES 32 TO 46

MEN'S FINE SHIRTS $8.95 to $13.95

MEN'S FINE JACKETS $44.95 to $59.95

OPEN DAILY 9:30 TO 5:00 PM
Located at 610 Colorado Ave.
Stuart 287-3044

ANNIVERSARY—Tom and Nellie Cook, Jensen Beach, celebrated their ... wedding anniversary on October 20. They are pictured outside Stuart Hall ... well wishers assembled in their honor.

...ooks celebrate their 25th

... on October 20 was a ... of Tom and Nellie ... ks they celebrated ... wedding anniversary ... attended the 9:15 service ... Christian Church where ... Colonel and Mrs. ... special blessing at ... Father Alvarez. The ... are continuing their 50th ... home in Hang Hall was well ... friends after congratula...

...im, Compact ...enith

Eyeglass Hearing Aid

...e right decision. Try this ... Trust Carlisle and at no ... you aren't completely ... you may return the aid and ... — except for the cost of the ... aid will be refunded.

...ses in before the name ...

...l Becker ZENITH ...ified Hearing Aid Audiologist

HEARING AID CENTER

...Searstown ... Ft. Pierce Fla.

Quilting class

WEST PALM BEACH JAI-ALAI

PARI-MUTUEL BETTING

WORLD'S FASTEST GAME

FEATURING BIG PAYING
* QUINIELA S
* PERFECTA S
* 3 DAILY DOUBLES

DINE TONIGHT IN THE BEAUTIFUL SALA DEL TORO STEAK ROOM

12 GAMES NIGHTLY NO ONE UNDER 18 CLOSED SUN

...INEES ...-WED. ...12 NOON

POST TIME 7:30 DOORS OPEN 6:30

45th ST

CORNER I-95 & 45th ST. WEST PALM BEACH

Pine Cones

BY BOB RAMSEY

TRICK OR TREAT Back again after an absence of one week during which time the column has been trying to reach the natives of Pine Lake Village on a personal basis door to door, passing out notices of this and that but it is a tough way to reach the people so at the risk of being accused of having stock in the local Jensen Beach paper I would strongly recommend that if you want up to date you had better subscribe to it or pick it up at your newsstands. I went out of the publishing business when I sold my paper route back in the days when the profit was a half cent each in Philly. I let the route go for three marble aggies one live frog, and a roll of string.

* * *

Am trying to incorporate left over items with the latest doings in Pine Lake Village. If everyone is not now aware of what is happening, consult Gene Gray, our leader, who just recently returned from up North and is available for the dispensation of all things current. Hideaway for refresh on Saturday evening, October 26th, a dance will be held at the Rec. Hall at which time we shall feed the sound systems and play some of the splendid collection of records which have been accumulated from individuals in the park and every big market within a radius of 20 miles, made up of polkas, Irish reels, waltzes, you name it. Expect a nice group for this first time it...

* * *

Of course the column will keep buzzing about the spaghetti dinner coming up on Nov. 2nd. This begins to look like a sellout so please be advised, the deadline for sale of tickets is October 28th. Contact Kate Summers, Rachel Laflamme, Frances Hoffman, Terrie or Mildred Kitay for tickets and please note that all park guests are also invited. The affair will be best because no one is sad and all disappointed.

Just a note that a good time is given to opportunity of meeting people and everyone in the Park. The theme will be served up by the men of the park, so if it doesn't prove anything else it will prove an experience for the ladies. Don't go hiding your best bowls and silverware. We will need them.

* * *

A big improvement in attendance at last weeks' bingo party but more players are needed. All hands moving into Pine Lake Village are being made aware of this activity as they come through the gates now.

* * *

Just to avoid any hurt feelings welcome back again to all those returning from up north. You know who you are and besides I think we included everyone last week.

* * *

Hi Viola and Dep O'Neil were missed last week, let the column again welcome them aboard. They come to us from Holiday Out after an extended trip which took them through Michigan and most of Canada. Then there are the Hertelseens and O'Donnells. Again, welcome. Join the crowd at the affairs and each one is shaping up.

* * *

I am off at the Pass, we have to go to press. See you next week.

* * *

P.S. Forgot one item which must be included. Just wanted to extend the heartfelt appreciation of everyone in the Park to a gentleman who has worked unceasingly to collect a lot of records. Everyone, including the visitors, the locks in the lake and our dog, Gertie, thank you Kilroy, Maxim. Now, where are they? Last seen up...

Garden Club of Stuart wins award

STUART The Garden Club of Stuart was presented an award for its contribution to the Wekiwa Youth Camp at the District 19 fall meeting of the Florida Federation of Garden Clubs, Inc. Mrs. James Saxton, president of the Stuart club, accepted the award.

The slogan for the meeting, which was held at the Elks Club in Fort Pierce on Oct. 9, was "Results of Being Involved."

Registration with coffee and cake preceded the opening session called to order by Mrs. August B. Conn, District 19 director.

Mrs. B.J. Benson, president of Palm Vista Circle, gave the invocation.

Mrs. Jess Elliott, member of the Pelican Garden Club, was nominated District 19 director for 1975-77.

Mrs. James J. Howell, District 19 horticulture chairman, was the guest speaker. Her topic was "Growing Plants for Exhibition."

Attending the meeting from the Stuart club were Maxine Rush, Alice Reynolds, Helen Young, Betty Wynn, Esther Jordan, Betty Hunter, Helen Kuppersmith, Helen Lovell, Minerva Dalton, Peg Sutton, Louise Shepard and Viola Wallace.

Subscribe to The Mirror $5 a year

The Great New Sound at Mel O Dee Lounge
Now Tuesday thru Saturday
DUNCAN NEVILLE
at the Organ
MEL O' DEE LOUNGE
SR. 707 JENSEN BEACH

CHUCK CARMACK INVITES

ALL OF HIS OLD FRIENDS AND CUSTOMERS TO COME IN AND SEE HIM AT ST. LUCIE MOTORS

LET ME HELP YOU WITH YOUR PURCHASE OF A NEW V W OR A GOOD USED CAR

Rely On Me 10 Years of V W Experience For Expert Assistance While Your Purchase of Good Economical Transportation

I can sell you a new V W for only $2499 P O E We maintain it free. You Buy Nothing But the Gas ... and That's Very Little

You Can't Beat Our Deal
Give Us A Chance To Prove It

ST. LUCIE MOTORS

280e OKEECHOBEE RD FT PIERCE Tel 464-

Royal Lion Restaurant

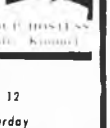

SERVING DAILY (EXCEPT MONDAY)
5 P.M. TIL MIDNIGHT
SUNDAY 5 P.M. 'TIL 10 P.M.
OWNED and OPERATED BY
Mr and Mrs "Skeeter" Kimmel

YOUR HOSTESS Mrs. Kimmel

Late Snacks
Served 10 P.M. to 12
Tuesday thru Saturday

The Nostalgic Music of
JAY LEE
At The Piano Nightly In The Lounge
Tues. thru Sat. 9 'til 12
Village Square, Tequesta

RAMADA INN OF STUART 287-8500

THE "NUMERO UNO" ENTERTAINMENT SPOT!

AND NOW! BACK BY POPULAR DEMAND!

THE Galleon Lounge PRESENTS

THE WRANE SHOW

Starring

"ALFALFA & DONNIE"

Yes..This Is The Show That Packed the Lounge Night After Night..You Asked For Their Return And Here They Are....

Tuesday-Sunday 9 PM-2 AM

This is a promise. To see it, to believe it. To dance to. You owe it to Yourself to Listen to the Best Entertainers in the Area.

Free Champagne to the LADIES

HAPPY HOUR MON.-FRI. 5 to 7 Hot Hors d'oeuvres 80¢ Drinks

OUR NEW COFFEE SHOP IS NOW OPEN AND FEATURES SUPERB DINING AT MODERATE COST

LUNCHEON BUFFET AND SALAD BAR $1.95

JOIN US SUNDAYS FOR SUNDAY BUFFET $2.95

COFFEE SHOP OPEN 24 Hrs. FRI. & SAT.

RAMADA INN 1200 S. Federal Hwy. OF STUART 287-8500

Have Your Next AFFAIR With Us! ...up to 200

Melbourne tops Jensen 4-2

BY JAMES WRIGHT

FIT–Although Saturdays skies were full of sunshine things were not too bright for FIT Jensen Beach as they lost a tough soccer match to FIT Melbourne, 2-0.

From the beginning of play to the final whistle, the intense rivalry could be felt as both teams fought hard to win.

FIT Melbourne opened up the scoring twenty minutes into the first half. They moved the ball up the left side of the field, then passed the ball to team mate Rohon who caught the Jensen Beach goaltender going the wrong way by kicking the ball in the right side of the goal.

Melbourne scored again ten minutes later, this time Kavsaru putting the ball in the goal.

Then it was Jensen Beaches turn. Pressuring Melbourne all half, Jensen Beach finally forced the defense into making a mistake. Awarded a penalty kick, it was Jensen Beaches Riveros who kicked the ball off a Melbourne player and into the goal for their initial score.

The half ended 2-1 in favor of FIT Melbourne.

FIT Jensen Beach opened the second half showing their powerful team play by literally running through the Melbourne defense and scoring before three minutes of the half had passed. Jensen Beach blitzed the stunned Melbourne defense with Pan Eradire tallying the tying score.

But after their last score Jensen Beach made several defensive mistakes, two of which Melbourne converted into scores.

The most fatal mistake which resulted in Melbourne's go ahead score occurred five minutes into the second half. Three Melbourne players slipped behind the Jensen Beach defense with Houstamante easily putting the ball in for a score.

Trailing 3-2 Jensen Beach came close to scoring twice. Once the ball just trickled over the top of the goal. A second shot was in the goal, but the score was nullified because of an offsides violation.

Ten minutes before the final whistle Jensen Beach once more let too many opposing players around their goal. This time it was Fuentes who put in the insurance goal.

The game ended 4-2 in favor of FIT Melbourne.

FIT Jensen Beach also had a tough time of it in the University of Florida Invitational Tournament. Playing against two of the largest schools in Florida, they lost two and won one. The first game against Jacksonville was lost 5-0.

The next two games were played against the University of Florida who because of its ninety member soccer team was able to field two teams.

In the first game against the University of Fla. FIT won 2-0 with Pan Eradire scoring both goals. Against the second team FIT lost 11-1 Carlos Agustin put in the lon FIT goal.

The final three games are Wednesday (tomorrow) at Miami Dade at 3 p.m. Saturday, Oct. 26, vs. Fla. Tech at 12 p.m. and Tuesday, Oct. 29 vs. Eckerd College at 2 p.m. All three games are away.

Jensen Beach goalie Kirk Vrendenburg left tries unsuccessfully to trap the ball in front of the goal. Vrendenburg's efforts were in vain, as Melbourne's Fuentes banked in the final goal of Saturday's 4-1 soccer match between the two FIT campuses. Photo by Randy Bennett

Bowling scores

MEN GET TOGETHER

HIGH TEAM SERIES
HIGH TEAM GAME
HIGH IND SERIES
HIGH IND GAME

SENIOR CITIZENS

HIGH TEAM SERIES
HIGH TEAM GAME

HIGH IND SERIES

HIGH IND GAME

ALL IN FUN LEAGUE

HIGH TEAM SERIES
HIGH TEAM GAME
HIGH IND SERIES
HIGH IND GAME

PARADISE LADIES CLASSIC

HIGH TEAM SERIES
HIGH TEAM GAME
HIGH IND SERIES
HIGH IND GAME

INDIAN RIVER MIXED DOUBLES

HIGH TEAM SERIES
HIGH TEAM GAME
HIGH IND SERIES
HIGH IND GAME

MARTINETTE LEAGUE

HIGH TEAM SERIES
HIGH TEAM GAME
HIGH IND SERIES
HIGH IND GAME

RIVER PARK PORT ST. LUCIE

HIGH IND SERIES
HIGH IND GAME

FRATERNAL BOWLING LEAGUE

HIGH TEAM SERIES
HIGH TEAM GAME
HIGH IND SERIES
HIGH IND GAME

ORANGE COFFEE LEAGUE

HIGH TEAM GAME
HIGH TEAM SERIES
HIGH IND GAME
HIGH IND SERIES

MERMAID LEAGUE

HIGH TEAM SERIES
HIGH TEAM GAME
HIGH IND SERIES
HIGH IND GAME

oat cruise awing will Nov. 9th

...ACH BEACH. The long awaited ...se to Royal Caribbean Lines ...ise, slated for Leif Erikson ... Jensen Beach, will be held in ... of Nov. 9. It was announced ... Jaeger, chairman of the ... celebration.

...ctivities for Leif Erikson ... cancelled due to the tropical ... the coast of Florida in ... summer and tickets for the ... could not be collected ... to Mrs. Lane.

We Buy Coins.

...prices for your U.S. ... Gold and Silver coins.

We will Buy, Sell, Trade

...LEY'S COIN GALLERY
...283-4211
...Seaview building
...at Ocean Boulevard
...Stuart, Florida

AHOY!
COME TO THE
BOAT SHOW
NOV. 1-2-3
JENSEN BEACH
CAUSEWAY
BOATS
1975 SAILBOATS
MOTORS

BAILEY BOAT CO. INC
Newall's Point Rd. & SR 707
...Jensen Beach ... 334-2628

EAGLE
FAMILY DISCOUNT STORES

3 BIG DAYS! THURSDAY, FRIDAY, SATURDAY!

BIG DISCOUNT SALE

40 CONVENIENT NEIGHBORHOOD LOCATIONS THERE'S AN EAGLE FAMILY DISCOUNT STORE NEAR YOU

MARTIN COUNTY NEEDS A PROVEN LEGISLATOR

Martin County needs State Senator Russell Sykes, a man who's done things for the people he represents.

- RUSS SYKES VOTED ...
- RUSS SYKES VOTED ...
- RUSS SYKES VOTED ...
- RUSS SYKES SAW ...

...THE STATE GROW ... AND PROTECT THE RIGHTS OF ... COMPANIES

for your sake, re-elect
RUSSELL
SYKES
STATE SENATOR

Advertise the Action Way! The Want Ad Way!

SERVICES

Experienced Bookkeeper-Accountant available on Pay-As-You-Grow basis. 287-2400 tf

Save time and gas when you can get Bordens fine dairy products delivered to your door at competitive prices. Call John Clarke, Distributor at 283-5831 after 5 p.m. 11-15

TRACTOR MOWING. Call Dan Carlock 334-1809 tf

WESTON'S TYPEWRITER SERVICE, 234 Osceola Ave., Stuart. Phone 286-2288. Complete typewriter service. Desk sales. All work fully guaranteed. Olympia Franchise Dealer. tf

INSTALLATION: Super heavy traverse drapery rods with wall brackets at $7.50 - $10. 120" - $11. 156" - $13.50. Also bay and vallance rods. Labor 165-5548 Anytime tf

MARLIN'S Mobile Marine Service servicing all makes of Outboards, Inboards and I.O.'s. Phone 283-1460 or 287-5462 10-30

SEPTIC TANK SERVICE. For your Septic Tank needs, pumpouts and installations call 287-5943. tf

CARSTOPS 6 ft. Installed $10.95. Call Dan Carlock 334-1809 tf

UNDERGROUND GARBAGE CONTAINERS. Aluminum or concrete installed. Call Dan Carlock 334-1809. tf

DOES YOUR TRAILER LEAK? Have it sealed with Mobile-Cool. Reflects heat, maintains uniform temperature, waterproofs, long lasting. Free Estimates. Call 334-0585 after 5 p.m. tf

HOUSE DOCTOR will fix practically anything. Roof Windows, Carpentry, Painting, Walls, Doors, Cabinets, Faucets, Screens, Locks and Leaks. Al Havell, 878-1161 10-23

FOR SALE

FOR SALE at D & M Mobile Park. 10 x 55. 3 Bdr. A/C, patio awnings, $5,500. Adults only. 12 x 44. 1 Bdr., carport, Fla. room & 2 screen rooms, $6,000. Adults only. Call 334-4213, 334-2200 tf

South Jensen Beach. 2 bedrooms, 1½ bath, corner lot, landscaped, underground sprinklers, completely furnished, central heat & air. Call 334-5591 after 5:00 p.m. tf

GARAGE Sale - 312 N.E. Solida Circle P.S.L. Clothing infants thru adults. Bath set, candles, glassware, playpen, toys, 62 Opel Cadett, drapes, spreads, wrought iron, credenza. Wed. Fri. 9-12 & 1-6. 878-1218 10-23

SALE - French Provincial Bedroom Sets, complete with headboard, triple dresser, mirror and chest, antique white or fruitwood, $199.95; Walnut dining room set, drop leaf table, 4 chairs, $59.95; Maple bunk bed, complete, $99.95; 4 Floor Lamps, Your Choice, $10.00 each; Traditional Sofas, 3 to choose from, $50.00. Roberts Furniture, 820 N. Dixie, A1A, Stuart, 283-6111 10-23

NEW 1975 Model Concords-With or Without Tip Outs-Will consider Trade-ins. Island Store Venture Out or Willard Auch 334-1569. Models on Display tf

FOR RENT

CLEAN efficiency $125 mo. yearly plus electric and $50 security. Whistlestop Apartments. 42 So. Palmetto Drive, Jensen Beach 10-23

One bedroom apartment, completely furnished, available thru Nov. 29th $250 monthly. Utilities included 287-8655. tf

WANTED

TRAILER Christmas vacation rental desired for Dec. 20 to Jan. 2 double tipout preferred, either Outdoor Resorts or Venture Out, please advise lot location, trailer specs, price and deposit required, phone number, mail to J. Tierney, 26 Melbourne, West mount, Quebec, Canada tf

ALLO SAYS

"DON'T SPEND MONEY"
"FOOLISHLY"
SAVE MONEY - "WIN"!!
We have Rental Homes available, 2 and 3 Bedrooms, WITH an option to buy. Most of your rent money will go towards your down payment - Exciting!" Call "Allo" for further details.

Allo
REALTY
8414 So. U.S. 1
PORT ST. LUCIE
Open Sat. & Sun. for your convenience. CALL 878-4422

PUBLIC NOTICES

TO WHOM IT MAY CONCERN

Notice is hereby given that the undersigned, pursuant to the provisions of Section 865.09 of the Florida Statutes, will engage in business at 1100 Virginia Avenue, Fort Pierce, St. Lucie County, Florida, under the fictitious name of

ALLEN REAL ESTATE

and that the interest of said business is that of

Wayne E. Allen, Inc.

By: s/ Wayne E. Allen, President

Richard D. Sneed, Jr.
100 Virginia Avenue
Sun Bank Bldg., Suite 102
Fort Pierce, Florida 33450
Attorney for Applicants
PUBLISH: Oct. 16, 23, 30 and Nov. 6, 1974

NOTICE OF INTENT TO REGISTER FICTITIOUS NAME

Notice is hereby given that the undersigned, desiring to engage in business under the fictitious name of

Eddie Realty

and intending to register said name with the Clerk of the Circuit Court of St. Lucie County, Florida, pursuant to the provisions of the Fictitious Name Statute, to wit: Section 865.09 of the Florida Statutes, hereby publishes the following information:

1. The name under which the business is to be conducted is: Eddie Realty
2. The address of the place of business is: 864 Colorado Avenue, Stuart, Florida 33494
3. The name and address of the person owning the business is: Eddie Realty, Inc., 864 Colorado Avenue, Stuart, Florida 33494

PUBLISH: Oct. 16, 23, and 30, Nov. 6, 1974

IN THE CIRCUIT COURT OF THE NINETEENTH JUDICIAL CIRCUIT IN AND FOR MARTIN COUNTY, FLORIDA
CASE NO. 74-116 CA

IN RE: THE MARRIAGE OF
JOHN YANOK
Husband
and
LEONA MAE YANOK
Wife

NOTICE OF SUIT

TO: LEONA MAE YANOK
14 Main Street
Bath, Maine 04530

YOU ARE HEREBY NOTIFIED that a petition for Dissolution of Marriage has been filed against you and that you are required to serve a copy of your written defenses, if any, to it on Richard D. Sneed, Jr., Attorney for Petitioner, whose address is 100 Virginia Avenue, Sun Bank Bldg., Suite 102, Fort Pierce, Florida 33450, on or before the 11th day of November, 1974, and file the original with the Clerk of this Court either before service on Petitioner's attorney or immediately thereafter. If you fail to do so, a default will be entered against you for the relief demanded in the petition.

This notice shall be published once each week for four consecutive weeks in the Stuart Mirror.

DATED this 7th day of October, 1974.

LOUISE V. ISAACS
Clerk of the Circuit Court
By: s/ Pat Griffin
Deputy Clerk

PUBLISH: Oct. 9, 16, 23, 30, 1974

IN THE CIRCUIT COURT OF MARTIN COUNTY, FLORIDA
CIVIL ACTION NO. 74-89 CA

IN RE: THE MARRIAGE OF
FRANK EMIL HUNTER
Husband and SARAH JEAN HUNTER, Wife

NOTICE OF SUIT

TO: FRANK EMIL HUNTER
333 Nancy Street
Marietta, Georgia

YOU ARE HEREBY NOTIFIED that a petition for Dissolution of Marriage has been filed against you and that you are required to serve a copy of your written defenses, if any, to it on Richard D. Sneed, Jr., Attorney for Petitioner, whose address is 100 Virginia Avenue, Sun Bank Bldg., Suite 102, Fort Pierce, Florida 33450, on or before the 11th day of November, 1974, and file the original with the Clerk of this Court either before service on Petitioner's attorney or immediately thereafter. If you fail to do so, a default will be entered against you for the relief demanded in the petition.

This notice shall be published once each week for four consecutive weeks in the Stuart Mirror.

DATED this 7th day of October, 1974.

LOUISE V. ISAACS
Clerk of the Circuit Court
By: s/ Pat Griffin
Deputy Clerk

PUBLISH: Oct. 9, 16, 23, 30, 1974

IN THE CIRCUIT COURT OF THE NINETEENTH JUDICIAL CIRCUIT IN AND FOR MARTIN COUNTY, FLORIDA
CASE NO. 74-422 CA

A. A. HENDRY, JR.
Plaintiff
vs.
W. C. FRALEY, et al.
Defendants

NOTICE OF SUIT TO QUIET TITLE

TO: W. C. FRALEY
ADDRESS UNKNOWN

W. C. FRALEY and all parties claiming interest by, through, under or against W. C. FRALEY and all parties having or claiming to have any right, title or interest in the property described in the complaint herein.

YOU ARE HEREBY NOTIFIED that an action to quiet title to the following property in Martin County, Florida:

Lot 1, Block 2, Port Salerno Subdivision, according to the plat thereof recorded in Plat Book 1, Page 12, Public Records of Martin County, Florida.

has been filed against you and you are required to serve a copy of your written defenses, if any, to it on A. A. Hendry, Jr., Plaintiff, whose address is Post Office Box 1, Port Salerno, Florida 33492, on or before November 11, 1974, and file the original with the Clerk of this Court either before service on Plaintiff's attorney or immediately thereafter; otherwise a default will be entered against you for the relief demanded in the complaint.

This notice shall be published once each week for four consecutive weeks in the Stuart Mirror.

DATED this 7th day of October, 1974.

LOUISE V. ISAACS
CLERK OF THE CIRCUIT COURT
By: s/ Pat Griffin
Deputy Clerk

PUBLISH: OCTOBER 9, 16, 23, 30 and NOVEMBER 6, 1974

SHOP AROUND ---------- COMPARE VALUE

IT DOUBLES OUR BUSINESS

3 BR. 2 Bath A/C Home in Port St. Lucie, oversized lot, all utilities, only $22,500. Assume $19,000 mortgage, or refinance. Owner will take boat, car, cash or ***** as part or all of down payment.

3 BR. Zoned Business, rented at $225. Only $27,500 ½ Cash.

4 BR. Duplex. $54,000. Homes from $12,500

Port St. Lucie Realty, Inc.

Call 878-3030 Anytime and ask for

Dick Harrison — Rich Brooks
Ray Morris — Ralph Chambers
Anne Chambers — Realtor

8502 SOUTH U.S. 1 — PORT ST. LUCIE, FLA. 33452

PORT ST. LUCIE MODEL HOMES

Select any style, any price, any size, any location you desire. Will build on your own lot. You can select from over 100 choice homesites. Will build to suit you.

Also have good selection of two and three bedroom homes already completed for you any where in the area.

OPEN DAILY

Buy for investment - second home - or your home for life. Prices $21,500

Good Terms

Model Homes at NE Savona Blvd. & Del Rio Blvd., NE Del Rio Blvd. & Veta Blvd., NE Port St. Lucie Blvd. & Washington Dr.

HOYT C. MURPHY INC. REALTOR
411 No. U.S. 1 — 461-3250 — BR ANCH OFFICE —
Vero Toll Free 464-6278 - Orlando 644-1022

WELCOME CENTER

EXACTLY AS PICTURED

2 Yrs. Young CBS home. 2 bedrooms, master with his and her bedroom closets, 2 gleaming tile baths, large screened lanai, oversized garage with room for a workshop. NO charge city water. Assume 7¼% mortgage. "Must Sell" Opportunity. $36,900.00

OVERLOOKING THE 3 NEW WAYS

Of the new Port St. Lucie Wilderness Golf Course. 2 bedrooms, 2 baths CBS home. Large shag carpeted Florida Room & glass sliding doors opening out to the big and beautiful yard. Large double garage. All electric house, including S-L range, double door refrigerator, washer and dryer. This is a rare find at only $36,000.00 Terms

Port St. Lucie Developed Lot, 80' x 125'. $3,500.00 $500.00 down balance over 10 yrs.

PAUL G. ZINTER, Realtor
The Action Team at Port St. Lucie

878-4724 — RENTALS - FURNISHED-UNFURNISHED — 334-0747

Hours: 9-5 — Sun. 12-5

PEACEFULLY NEW JENSEN BEACH DUPLEX. 2 bedrooms, 1½ baths on one side. 2 bedrooms, 1 bath, other side. Close to shopping and schools

PALM BEACH ISLAND 100 x 300 $33,000. with terms

BUILDING LOTS IN ANKONY 100 x 300 $3,000. with terms

BEAUTIFUL SKYLINE BUILDING LOTS on East side. Wonderful view. Terms

JENNINGS REALTY INC.
HARRY S. JENNINGS, Realtor

Branch Office
113 N. Indian River Drive
Jensen Beach
334-5397 or 334-5438

Main Office
4501 S. U.S. 1
Ft. Pierce
461-8253

After Hours Call:
Gus Priestley 334-6563 — Kenneth Oppenheimer 334-0926
Chalice Priestley 334-6563
Hubie Wells 334-1291 — OPEN SATURDAYS — Steve Carson 334-4348
MEMBER MLS MARTIN & ST. LUCIE COUNTIES

MOVING INTO A NEW HOME?

One of the first things you'll want to do is make certain you have protection against fire, theft, personal liability and countless other hazards.

Contact our agency today for details about the homeowners insurance policy for tenants. No obligation.

R.V. JOHNSON Agency
901 Johnson Ave. Stuart
Next Door To Southern Bell Telephone Office

Kemper insurance companies

Hartman-Tilton
Insurance Agency, Inc

Professional Protection to Martin County Since 1921

283-4545

NORM WILSON
MANAGER
Bessemer Bldg., Sewall's Point

DO YOU SELL MOBILE HOMES?

To Advertise Your Products To Buy The $2 MILLION MIRROR MARKET CALL 334-4333

1974 COURIER

1800 CC Engine
4 Speed Transmission
½ TON PICK-UP

Special $2850 Plus Tax & Tag

Bill Roddin FORD INC.

1150 S. FED. HWY. STUART PHONE 287-0955
OPEN EVENINGS UNTIL 8 P.M. SATURDAYS UNTIL 5 P.M.

Florida Institute of Technology
Messenger

Father Smith leads humanities search

FIT–The Rev. Edwin Earl Wmith is ... educational consultant in the ...manities at the School of Marine and ...mospheric Sciences of the ...rgia Institute of Technology. He is ... Episcopal priest and serves St. ...rk's Church, Stuart.

...s an Episcopal priest he has served ...congregations in his native Chicago ...nd area, in Baltimore, San Francisco ...d Milwaukee, during the past 18 ...rs.

As an educator, in 1956 he was an Assistant Chaplain at the University of Chicago. 1964-66 he was Chaplain, an Administrator and Philosophy Department Chairman at St. Augustine's College, Raleigh, North Carolina.

In 1969-72, as Urban Vicar of the Diocese of Milwaukee, he served as national coordinator of the Association of Black Urban Specialists whose main purpose was to train Black priests in urban affairs. In 1973-74 he was an instructor in Religious Studies at the University of South Florida, Tampa.

Father Smith attended DePaul University and the University of Illinois in Champaign Urbana where he received a Bachelor of Science Degree in Music Education in 1953. In 1956 and 1970 respectively he earned two degrees in Theology, both Master Degrees a Master of Divinity, M.Div. for Ministry, and a Sacred Theology Masters, S.T.M. for Theology from Seabury Western Theological Seminary Evanston, Illinois. He is presently earning a Ph.D. degree in Theology and Sociology at Marquette University, Milwaukee, Wisconsin.

As consultant in the Humanities Father Smith will teach and advise students, faculty, and staff regarding the Humanities and their significance at FIT. He will do this with regards to the broader areas of human and community relations as well as with regard to the intrinsic academic worth of the Humanities for students of technology.

EDWIN EARL SMITH

Research seeks answer

Maine lobster in Florida?

BY BOB GRABEN
SKETCH BY DOUG ZINN

FIT–At the present time there is a project going on under the supervision of Capt. Dallemagne concerning bugs.

Dallemagne is the head of the Oceanographic Technology Department at FIT. The term bug is a colloquial usage for the word lobster.

This project was started two years ago as an ocean project by Dieter Marker with assistance from Capt. Dallemagne. They asked themselves if it was possible to maintain Maine lobsters in Florida coastal waters. From there they went further and asked if high temperature would change their behavioral patterns.

The project began from a few questions and a little intuition. They started with a few Maine lobsters and worked with them. Some died at first because they were conditioned too fast to warmer waters, while others did survive. The project continually grew with new questions and further developments.

Research has come along quite well in the past two years according to Dallemagne. At the present, the researchers are in the process of mating the male and female lobsters. Time will see if the fertile eggs will survive the warm water.

The lobsters are maintained at 24 degrees Celcius centigrade which is about 76 degrees Farenheit.

The soft shell of the eggs may not protect them against the warm waters. They may be literally cooked by increased water temperatures.

In the near future many juvenile lobsters which will be adapt to the same water found off the coast will be received. The lobsters will be divided into a number of groups. There will be a control group kept at Maine water temperature and conditions and another group kept at Florida water temperature and conditions. The other groups will be placed in containers and deposited on the bottom of Indian River. The lobsters will be left on their own to survive but under observation in these containers.

This project is one of many projects that are conducted by students under supervision each year.

A project must be completed in the second year and fourth year in order for students to acquire associate and bachelor degrees. Thought and ingenuity can produce a worth-while project, which can be an asset when students are seeking employment. Showing something that has been accomplished to an employer will show him the potential of the applicant.

Such work by Dieter Marker concerning lobsters will certainly tell more about Maine lobsters and their potential, and may lead to Maine lobsters in Florida coastal waters.

Jazz for everyone

BY JOHN HINCKLEY

FIT–Jazz. It's a type of music many of us have heard and not really understood. However, there is a jazz band that's been around for awhile that should be heard by all no matter how alien jazz might be.

The Crusaders, they used to be called the jazz crusaders, latest album, Scratch, on Blue Thumb (bts-6010) recorded live in Los Angeles is an album that anyone can get into.

This quartet not only has very good musicians but also puts a feeling of incredible emotion into its music. This record could change your mind about jazz forever. The bands music is not so completely freeform that there's no direction to it. I hear a lot of that these days.

It starts out based on solid rhythms and builds on many different tangents, but all with the same musical idea.

The second side of the album is by far the best, all the tracks flow together and with a live audience there is a complete feeling to it. The songs, Hard Times, So Far Away and Way Back Home are all well done with intelligent solos that don't lose you after 30 seconds.

The Crusaders are nothing new to the jazz world, having been together for over twenty years. The members of the band are: Wayne Henderson the very eloquent spokesman, on trombone, Wilton Felder on tenor sax, Joe Sample on keyboards and Stix Hooper on drums. Also a guitar and bass are two musicians who are every bit as good as the Crusaders themselves. Larry Carlton and Max Bennett.

All of these people are well known among other musicians in the U.S.A. and their talents can be heard on such albums as Joni Mitchells For the Roses and Arlo Guthries Hobos Lullaby. The Crusaders are a fine band for anyone to listen to no matter what their musical tastes are.

NEW CAFETERIA MANAGER–Byron DeCourseys, FIT's new cafeteria manager, came from the University of Alabama with his wife Jeanette and one daughter. The DeCourseys are planning to settle in the Jensen Beach area. Byron is replacing Skip Ballweber who resigned last week.

Student want ads

FIT–Students who have been placing ads on the dormitory bulletin boards and who have had no success selling or obtaining items of sale or need, will find this device is designed just for them.

Beginning in the next issue of the Messenger will be an exclusive column of "Student Wants."

With a weekly circulation to all students, faculty, administration and thousands of residents of Martin County, items for sale or those of need will receive special attention.

The charge for this service will be one dollar and the column will be limited to FIT students only.

Students are asked to describe the item for sale or needed, printed clearly, include the name, phone number and if residing in one of the dormitories, your room number and hall phone number.

Place this information in an envelope enclosed with one dollar, and deposit it at the business office in the Evinrude science building. The ad will be printed in the next issue of the Messenger.

The staff's hopeful that this new student service will assist in selling or obtaining items.

Lewis handles traffic

BY TIM DONAVAN

FIT–Chances are, anyone driving into the FIT campus will see an elderly gentleman by the entrance. He is not just there for looks either. Every car that is parked on the campus must first go by his station and be approved. The reason for this is the acute shortage of parking space on campus.

There few spots are reserved for faculty, staff and visitors. Students are requested to park in lots behind the dormitories.

Jim Lewis, a Port St. Lucie resident, retired from the Missouri Pacific Railroad after forty-one years of service and controls the flow of cars that enter the campus.

Jim mans his post from 8 a.m. to 4:30 p.m. Mondays through Fridays.

Jim describes his job as "pretty monotonous" and as for time, on the job "it passes slower than any job I've ever had."

Snack Bar plan winter opening

FIT–Clifford L. Schmidt, Jr., FIT Food Service Director, advised the Messenger that the snack bar will be opened for the Winter Quarter. The snack bar will serve a limited menu and there will be pool tables, foosball and chess and checker boards.

The FIT food service will also be running a survey this week. The survey will pertain to various types of food service. Results will be posted.

Pennekamp Park was visited by F.I.T. divers

BY BOB GRABEN

FIT–"Wow, unreal! really great," were some of the remarks expressed Saturday, when 36 divers trucked down to John Pennekamp State Park to dive the coral reefs there.

It was 8 a.m. Saturday as divers were gathering outside the cafeteria. Diving gear was strewn around the bus. President Vince Zike called roll and gave last minute details as people loaded up for the long haul down Florida's east coast.

Some set out by car and jeep, the rest by the bus provided by the school.

The cars proceeded on ahead of the bus, and it was not long before the familiar red and white bus pulled in to Pennekamp State Park.

After checking in at the office the dive group was informed of the water conditions. There were some very choppy seas with 3 to 5 foot swells. That did not change the dive plan however.

After a short lunch break the divers proceeded to load aboard the boat, the 62 foot "Infante" equipped to facilitate the band of gung ho divers.

They ventured out to sea, and it was not long before they were anchored in position. A few last minute details by the crew of the "Infante" and club divemaster Bill Roche, and everyone began lining up to pile into the water.

Many of the divers were well equipped with camera gear to capture on film some of the coral and fish they might see.

At Pennekamp, taking of souvenirs is forbidden. The only exception to that rule is lobster. When in season they may be collected if they meet size requirements. A few divers brought along bug bags in hopes of catching a number of them.

The water was a relief from the heat aboard the boat. After descending down and equalizing, the splender of the coral and fish surrounded the divers.

Divers swam out and explored the coral formations. After awhile several fish followed close by in hopes of a meal. It was not long before the diver's regulators began breathing hard. The divers had to cease the coral and head back to the boat.

Forty five to sixty minutes which seemed like seconds, passed and divers were pulling back on the boat. The dive was over. After stowing away most of the gear they returned to shore.

The afternoon found the members of the Blue Water dive club engaged in conversation and enjoying dinner.

Although there were no unusual fish and visibility was poor for the reef, only 30 feet, many of the divers found it exciting and a welcome change from the diving they were accustomed to. All reported that it was a successful dive.

Crew will display shell at causeway

BY JAMES WRIGHT

FIT–Those students and faculty interested in learning more about the crew will have their chance November 2 and 3.

Coaches Bill Atwill and John Hennon will have their eight-oared shell on display at the boat show which will be held at the Jensen Beach causeway.

As an added attraction, the varsity crew will give rowing demonstrations during the two day show.

Visitors will be interested in the size, shape and construction of this unique type boat. Answers to any and all questions about crew will be answered.

Come out and see what crew is all about.

Father Smith leads humanities search

As an educator, in 1956 he was an Assistant Chaplain at the University of Chicago. 1964-66 he was Chaplain, an Administrator and Philosophy Department Chairman at St. Augustine's College, Raleigh, North Carolina.

In 1969-72, as Urban Vicar of the Diocese of Milwaukee, he served as national coordinator of the Association of Black Urban Specialists whose main purpose was to train Black priests in urban affairs. In 1973-74 he was an instructor in Religious Studies at the University of South Florida, Tampa.

Father Smith attended DePaul University and the University of Illinois in Champaign Urbana where he received a Bachelor of Science Degree in Music Education in 1953. In 1956 and 1970 respectively he earned two degrees in Theology, both Master Degrees a Master of Divinity, M.Div. for Ministry, and a Sacred Theology Masters, S.T.M. for Theology from Seabury Western Theological Seminary Evanston, Illinois. He is presently earning a Ph.D. degree in Theology and Sociology at Marquette University, Milwaukee, Wisconsin.

As consultant in the Humanities Father Smith will teach and advise students, faculty, and staff regarding the Humanities and their significance at FIT. He will do this with regards to the broader areas of human and community relations as well as with regard to the intrinsic academic worth of the Humanities for students of technology.

EDWIN EARL SMITH

Nothing to do

KRK steps in to fill student activity void

BY STEVE DAVIS
AND
DICK CAMPBELL

FIT–A major effort to provide entertainment for FIT students is now under way conducted by three entrepreneur oriented students. If successful there is no end to the activities for the trio.

Jeffery Kanterman, Robert Rose and Jerry Klein have formed KRK Productions to provide students with quality entertainment, and their first event will be called "Halloween Opening."

The party on November 1, is open to all students and faculty, and will have entertainment in a night club atmosphere held in the auditorium.

Tickets will be sold on campus ($3 at the main building).

The plan to have music, two bars, and drinks will cost a dollar, mixed and mixers sell for fifty cents," said Rose. He added that there will be door prizes given for best costume.

The first effort of the enterprenuers is across more such parties are planned, including concerts and a fair for the winter and spring quarters.

These are the events that FIT really lacks, there is so little to do for fun, Rose said. He pointed to the fact that FIT is new in Jensen Beach the community had not yet been able to establish the businesses that cater to the needs and the entertainment desires of the students.

Jerry Klein, a freshman from Uniform advisor in his first year at FIT, Rose said that the only thing a student could go was to the next county.

Softball and football are set for intramurals

BY JAMES WRIGHT

FIT–For all those interested in participating in intramurals, Mr. Skinner school athletic director has announced flag football and softball programs.

Flag football will be played Monday through Thursday at 4:15 on the athletic field. Each team must consist of a minimum of eight players.

Rosters with the names of the team, co-captain, and the teams must be handed into Mr. O'Conner as soon as possible.

Softball will be played every Tuesday night at 7 p.m., under the lights at Langford Park.

Both programs are already in progress and have been very successful in past years.

Also any students wishing to use athletic equipment can sign it out of Mr. O'Conner's office.

Water skiing club seeks membership

FIT–Should water-skiing grab you as being non-exciting and unhealthy? Stop by the next Ski-Club meeting and the members will tell you otherwise.

The Constitution for the Ski-Club has been drawn up and at press time the Student Government was considering it.

Each Sunday the skiers group meet at a specific location and set out in the boats available. FIT's boat, Boomerang II, is a hopeful prospect for future use.

$5 quarterly dues are paid in order for the club to purchase skiis, ski-vests and ropes.

Any student interested in obtaining more information can contact John Chanas, acting president, or Dave Beno.

FIT–Senior Life Saving classes started at 9:00 a.m. Saturday the 19th of October at the campus pool. The instructors for the seven week course are Robert Bredehoft and Buzz Ezrosh. Fourteen turned out for the course with students from FIT and Martin County High.

The Messenger

ROBERT ROSE
Editor
STEVEN DAVIS
Assistant Editor
DOUGLAS ZINN
ROBERT GRABEN
Science Reporters
JOHN HINCKLEY
Music Reporter
JAMES WRIGHT
Sports Reporter
TIMOTHY DONAVAN
Campus Organizations
RANDY BENNETT
Staff Photographer
WILLIAM ATWILL
Faculty Advisor

...and Don Phillips arrived last ... and we were all delighted to ... They made the trip in easy ... of Don's health, but we ... will continue to improve ... are home. Their good ... and George Grindley ... was ready for them. ... Wanger driving through ... learned that he has come ... for a visit with his ... and son remain at ... school.

... Martha Duffy heard from ... will be coming to their ... shortly, which means ... is President of the Association, it will soon be "business as usual." Pot Luck Suppers, movies, etc.

Mrs. Adelaide Thomas has returned from a very exciting trip to New Orleans for the wedding of a granddaughter, Barbara Tiseo. Mrs. Thomas daughter, Mrs. Charles Tiseo, mother of the bride, drove here from Naples, Florida, so they could go to Miami together for the plane trip. Mr. Thomas agreed to care for Mrs. Tiseo's dog while they were gone.

Barbara and her new husband, Philip Niddrie, met while both attended college in New Orleans.

The wedding was solemnized in the Memorial United Methodist Church and in Mrs. Thomas' opinion, was as beautiful as the bride. The rehearsal dinner was hosted by the mother of the groom, who came down from Long Island, New York for the festivities. A reception was held after the ceremony. The newlyweds took a trip to the Grand Canyon before returning to New Orleans where the groom is an interior decorator, and the bride is a hygienist in a hospital for crippled children.

Mrs. Thomas' trip was made more joyous for her because it was a reunion with a brother, George Banks, who came from Houston with his wife, whom she had not seen for a long, long time. Another granddaughter, Toni Iannico, attended the wedding and came to the Thomas home for a two day visit before leaving for Phoenix, Arizona. The youngest granddaughter, Patty Tiseo, caught the bride's bouquet.

One of the highlights of the trip for Mrs. Thomas was a tour of the justly famous Bourbon Street section of New Orleans.

The Lee Goods came in Sunday and Nellie and Harry Stewart, former residents of our Park, surprised us by stopping in.

D & M News Notes

MILDRED STINNETT
334-4486

YOU ARE INVITED!

DELRAY pools INC

VISIT OUR OFFICE
DOWN TO EARTH PRICES
POOL DESIGNS
Financing To 10 Years
Chemicals
Maintenance
Repairs
Since 1956
520 S. Federal 283-7332 Stuart

COALITION GOVERNMENT—A Coalition Government was elected recently at Indian River Community College. Officers are from left: Rick Lamb, chairman; Nancy Harris, secretary; Marty Smith, vice chairman; and Jim Wingerter, treasurer.

Jensen Beach Garden Club holds first meeting

JENSEN BEACH—Jensen Beach Garden Club held its first meeting at the Community Church in Jensen Beach. Speaking before the meeting, Mrs. James Hurchalla of Port Salerno described ixoranian growth areas such as sugar sand, hammock etc. and stressed the desirability of planting specimens compatible to their original growing medium. Using live plants as examples, Mrs. Hurchalla described characteristics both desirable and not so desirable for home grounds. Such trees as Red Bay, Paradise Satinleaf and Jacaranda make ideal small home plants which require little care after becoming established.

Presiding at the meeting, Mrs. Harold R. Tartaud announced that the Club has donated funds to Camp Wekiva which is your camp sponsored by the Florida Federation of Garden Clubs. World Gardening also a Federation project, which sends seed, fertilizer etc. to needy countries of the world, and for this year the destination is Belize or Honduras where a recent hurricane devastated the area. The State Flower Show, Feast of the Federation Show to be held in West Palm Beach April 1975 in which a Garden Clubs will be participating.

Civic projects in Jensen Beach to include beautification of a landmark known as The Arch, the construction of the county's anniversary, Mrs. William Stephenson, Ways & Means chairman with her vice-chairman, Mrs. Lewis Stoll, set the date for a chrysanthemum sale to be held at Community Center on Commercial Street on December 7. In addition to this event, the club will run a card party February 26 at the Womens Association Building in Jensen Beach to raise funds for Civic projects.

Introduced as new member was Mrs. William Ellis. Cora Mae Sprinkle and tea hostesses were Mrs. Draper Babcock chairman, Mrs. Carl Schmidt, Mrs. Don Lee and Mrs. Fred Failing.

Subscribe to
The Mirror $5 a year

VA-Red Cross rep at F.I.T.

JENSEN BEACH—George McCrain, Veterans Affairs Volunteer Red Cross, is in the Administration Building on the F.I.T. campus every Monday from 10 a.m. to 4 p.m. to discuss and assist veterans with their VA entitlements.

McCrain is a veteran and qualified to discuss and explain all of the veterans' benefits and help veterans file the necessary forms. The only requirement on the part of the veteran is to furnish a copy of his service record, DD 214.

McCrain will assist veterans with any problems with their educational awards as they apply to the Veterans Administration.

Many veterans are not aware of their VA benefits, McCrain stated, such as free dental care within one year from discharge.

Others may have disabilities they have forgotten and thus have failed to file the proper forms, he continued.

McCrain is married and a retired resident of Martin County. He may be reached when not on campus through the Martin County Red Cross chapter phone 287-2042.

ROBY'S REPEAT SHOP

WE BUY, SELL AND CONSIGN USED FURNITURE AND ANTIQUES

Open 9am-5pm
Closed Wednesdays

Rt. Roosevelt Bridge

Swift's Premium, U.S.D.A. Inspected Quick Frozen, Shipped, Rock Cornish Game Hens 2 24-oz. size $1.99 (Grade A)

Guide for Young Homemakers

Rock Cornish Game Hens Vichyssoise

Sugar Creek, Vacuum Packed Sliced Bacon 1-lb. pkg. 99¢

Quick Frozen Turbot Fillets lb. 89¢
Tennessee Pride, Hot or Mild Sausage lb. 99¢
Dot's Gold Seal, Quick Frozen Cubed Beef Steaks 1-lb. pkg. 99¢
Lum's World Famous, Regular Franks or Beef Franks 10-oz. pkg. 59¢

Lamb Shoulder Blade Roast lb. 99¢
Lamb Shoulder Blade Chops lb. $1.09
Lamb Shoulder Arm Chops lb. $1.29
Lamb Leg Whole or Sirloin Half lb. $1.29
Lamb Leg Shank Half lb. $1.39
Lamb Rib Chops lb. $1.89
Lamb Loin Chops lb. $1.99
Lamb Patties lb. 69¢

Swift's Premium, Tender Grown, U.S.D.A. Inspected, Shipped Fresh, Leg Quarters With Part of Back, or Fryer Breast Quarters lb. 59¢ (With Wings) (Grade A)

Frozen Food Dept.

Green Giant, Hungarian Cauliflower Casserole 2 12-oz. pkg. $1
Green Giant Green Bean Casserole 2 12-oz. pkg. $1
Jeno's Hamburger Pizza 13-oz. pkg. 79¢
Stouffer's Noodles Romanoff 12-oz. size 59¢
Stouffer's Chicken and Noodles 11-oz. size 99¢
Stouffer's Yellow Cup Cakes 10-oz. size 89¢
On Cor, Gravy and Salisbury Steak 12-oz. size $1.19
Swanson's Hungry Man Turkey Dinner 16-oz. size $1.19
Seabrook Creamed Spinach 3 9-oz. pkg. $1
Lloyd J. Harriss, Crown Deluxe Pumpkin Pie 48-oz. size $1.79
Mother's Sara Lee Pound Cake 17½-oz. size 99¢
Mother's Mini Donuts 10-oz. size 59¢

Vita Brand Herring in Cream Sauce 12-oz. size $1.39
Vita Brand Cut Lunch Herring 12-oz. size 79¢
Oscar Mayer's Variety Pack Luncheon Meats 12-oz. pkg. $1.19
Oscar Mayer's Sandwich Spread, or Braunschweiger Chubs 8-oz. size 53¢
Oscar Mayer's, Little Friers Pork Sausage 8-oz. size 65¢
Swift's Premium, Boneless, Smoked Hostess Hams lb. $1.99
Swift's Premium, Quick Frozen Sliced Calves Liver 12-oz. pkg. $1.19

Dairy Dept.

Wisconsin Muenster Cheese lb. $1.39
Plus 75 S&H Green Stamps—No Coupon Required!
Kraft's Mild or Mellow Cracker Barrel Cheese 10-oz. size 79¢
Borden's Sliced Lite Line Cheese 12-oz. pkg. 99¢
Kraft's Plain Cheez Whiz 5-oz. size 69¢
Kraft's, in Twin Tube Soft Parkay Margarine 1-lb. size 69¢
Ballard's Oven Ready Biscuits 4 7½-oz. size 49¢
Kraft's Squeeze Parkay Margarine 1-lb. size 69¢
Breakstone's Cream Cheese 8-oz. size 39¢
Fleischmann's, in Twin Tube Soft Unsalted Margarine 1-lb. size 79¢
Mazola Corn Oil Margarine Quarters 1-lb. size 79¢
Blue Bonnet, Regular Margarine Quarters 1-lb. size 59¢
Borden's Sour Cream 16-oz. size 43¢

Swift's Premium Breakstone's, Blueberry, Red Raspberry, Strawberry or Black Cherry Swiss Parfait Yogurts 3 8-oz. cups 69¢

Ground Beef 3 lbs. $2.37
Fresh Pork Hams lb. 89¢
Oscar Mayer's Meat Wieners lb. 99¢
Oscar Mayer's Beef Franks lb. 99¢
Have a hearty Breakfast with Oscar Mayer's Premium Pan Ready Bacon or Brown 'N' Serve Sausage lb. 69¢
Jimmy Dean's Bologna lb. 99¢

Fresh Produce

Red Delicious Apples lb. 39¢
Golden Delicious Apples 8 lbs. 69¢
Bartlett Pears 10 lbs. 79¢
Sweet Corn 10 ears 98¢
Idaho Potatoes 10 lbs. 79¢
Cranberries 2 12-oz. pkgs. 69¢
Broccoli lb. 49¢
Green Peppers lb. 33¢
Carrots 2 lbs. 35¢
Grapefruit Sections 99¢
Rutabagas lb. 13¢
Daisies bunch $1.79

Indian River, White Seedless Grapefruit 8-lb. bag 59¢

Seafood Dept.

Carnation's Ocean Perch Fillets 1-lb. pkg. 59¢
Mrs. Paul's Fish Cakes 8-oz. pkg. 49¢
Highliner, Small Cooked Shrimp 12-oz. pkg. $1.19

Publix

Smith's Premium Genoa Salami lb. 69¢
Smith's Franklin Salami lb. 59¢
Oscar Mayer's Bologna lb. 99¢
Oscar Mayer's Old Fashion Loaf lb. 69¢
Spencer's Head Cheese lb. 99¢
In Store, Rotisserie Cooked Barbecue Chicken lb. 99¢

Publix markets

746 S. Federal Hwy. STUART
Searstown Shopping Center Ft. Pierce

00 S&H Green Stamps | 100 S&H Green Stamps | 100 S&H Green Stamps | 50 S&H Green Stamps | 50 S&H Green Stamps

Scott's Liquid Gold
Chef Pierre Apple Pie $1.79
John Morrell Pickled Product
Niagara Spray Starch
Glad Wrap

PAY LESS - GET MORE!
FOREMOST Liquor Stores
461-4624
Prices Effective Thurs., Fri., Sat.

BLENDS
Imperial Blend
Seagram's 7 Crown
Bartton's Q.T. Light Whiskey

GIN
Fleischmann's
Whitehall Special
Tanqueray English Gin
Greenall's English Gin

Lord Baltimore 100 percent grain

VODKA
Lord Baltimore 100 percent grain
Gilbey's

RUM
Bacardi, light and dark
Ron Rico

BOURBON
Jack Daniels Black
Kentucky Gentleman
Ancient Times 86 prf
Hourbon Supreme
Heaven Hill
Old Grandad

BEER
Heineken's 12 oz. N.R. Bottles
Budweiser 12 oz. Pop Top Cans
Schlitz 12 oz. N.R. Bottles

SCOTCH
Passport
J & B
Black Watch 86 prf
Vat 69 Gold
King George IV
Martin's V.S.O.P. very old
Cragmore
Ambassador very old

MISCELLANEOUS
Laird's Apple Brandy
Dubuet Napoleon Brandy
Bacardi prf Rum
Southern Comfort 100 prf
Vinho Rose Portugal Wine
Table Wine
Rhinekeller Chianti Wine
Taylor N.Y.S. Table Dessert Wine

CANADIAN
Windsor
Seagram's V.O.
Canadian Club
Canadian Peak
Black Velvet

ADVERTISED BEER AND BEVERAGES NOTICED
ALL SALES ITEMS CASH & CARRY
FOREMOST ROY'S LIQUORS
1107 North U.S. 1 Ft. Pierce

FOREMOST SPIRITS UNLIMITED
1333 Orange Ave. Ft. Pierce
Drive-In Window

WE SELL BOOKS, MAPS & CHARTS

If you wish to purchase a book on any subject or a map or chart of any area, come see our selection at Valentine's Bookshop, 329 East Ocean Boulevard in Stuart.

We sell books, maps and charts.

We specialize in selling just books, maps and charts so that we can offer you the best slection and service to be found. To offer you this wide selection and personal attention we are sales agents for:

U. S. Geological Survey offering topographic maps of all areas of Florida and the United States.

U. S. Department of Commerce offering Nautical and Aeronautical charts and publications of and about U. S. and adjacent waters.

U. S. Naval Oceanographic Office offering nautical charts and publications of and about the world's oceans.

You won't find newspapers, nor greeting cards, nor sunglasses nor camera film or any of the many items sometimes associated with the sale of books.

We sell books, maps and charts.

We don't try to compete with the many merchants who sell some specialized bookstore-related items.

So if you're looking for a book, map or chart, come see our selection at Valentine's Bookshop, 329 East Ocean Boulevard in Stuart.

We sell Books, Maps and Charts.

VALENTINE'S BOOKSHOP
329 E. Ocean Blvd. 287-0403

Holiday Outlines

BY RUTH BOWES
334-4946

Florence and George Poor, lot 26, returned to Holiday Out on Oct. 9 after spending almost a year and a half travelling and visiting three children and six grandchildren in Marin County, California. They traveled two months through the northwest and spent the month of January at Venture Out in Mesa, Arizona.

On April 6 they boarded the MS Oriental Esmeralda and spent four months visiting ports around the world. They returned to San Francisco in August.

On Sept. 16 they left to return to Holiday Out with stop-overs in Yosemite and Sequoia National Parks.

They commented, "It's good to be back and see the Park in such good condition. Welcome back from all of us."

* * *

Carl Eury, lot 5, has his sister-in-law Helen Eury and two nephews, James and Jerry, with him for a short visit. They are from Asheville, N.C.

* * *

Ralph and Margaret Huff, lot 434, have recently purchased a home in N. Carolina to use for summer vacations.

* * *

Betty Nagy, Gert Long, and Gladys Kirkpatrick are attending the Annual National State Sorority Cancer Research convention held at Orlando this year.

This group gathers money through various projects to help young men and women in training for this worthwhile cause.

After the work is done, they expect to take in Disney World before returning home.

* * *

Joan Byrne is house mother for the boys here in the park. Joan also has her Aunt Glad and Uncle John Weisse from Terre Du Lac, Mo. here for an indefinite stay.

We also hear that next Sunday Greg Sells will supply fresh rainbow trout for a get-together at the Long and Nagy compound.

* * *

A Welcome Home Party will be held Thursday, October 31, at 7 p.m. in the recreation room. So many are returning to the park, bursting with tales of summer activities to exchange with friends. Everyone, do come.

The returnees during the last week were: Liz Faust and Ellena Percy, lot 57; Donald and Joan Kincaid, lot 36; Wm. and Isabel Gordy, lot 144; Bertha and C.J. Ouelette, lot 34; Alice Perreault, lot 11; Donald Hoskin, lot 386; Carl Eury, lot 5; Thom and Marguerite Stieler and sister Dot Walling, lot 345; Fred and Stephanie Kiefaber, lot 74; Jim and Marty Lewis, lot 433; Preston and Jessie Amerman, lot 380; Al and Peg Ray, lot 175; Andrew and Josephine Pariso, lot 456; Albert and Louise Schneider, lot 537.

* * *

Visitors in the park are: Blanchette, Robert Neff, Jesse English, Frank White, David Higgins, Michael Murphy, Wm. O. Harrison, and Frank Barnett and his daughter Jane are back with us. Hopefully they will bus back in the park.

It was necessary to drain the pool to place several valves in the pool system. While it was drained, the pool was completely wire brushed and chlorine shocked. The rims around both pools were painted and all bulbs were replaced.

* * *

Happy birthday wishes are extended to Evelyn Adams, Oct. 25, and Dick Clark, Oct. 30.

* * *

The fish tale of the year, which happens to be true, Earl Bowes caught 3 pompano on 3 books on one pole at one time. Sure were good to eat.

Jensen girl to hold recital

NORTHRIDGE, CAL.—The Music Department at California State University, Northridge, will present pianist Barbara Auch in her Senior Recital on Sunday, October 27 at 4 p.m. in the Recital Hall on the Northridge campus.

Miss Auch, a student of Francois Reginal and a member of Jakob Gimpel's master class, has studied with Diana Steiner and Helen Schoenfield at the USC Chamber Workshop. She will do graduate work in Florence, Italy next year, having been awarded a full fellowship from the Rotary International.

Miss Auch is the daughter of Willard and Louise Auch of Jensen Beach. She is a member of Pi Kappa Lambda and Sigma Alpha Iota, both honorary music frantternities.

Bank controller is named

BOCA RATON—Thomas Charles Jaeger, of Miramar, a certified public accountant, has been named assistant controller of First Bancshares of Florida, Inc., Thomas F. Fleming, Jr., chairman, announced.

Rely on Your Pharmacist for Precision

The Prescription Shop

Jim Bartlett R. Ph. Bob Taylor R. Ph.
Joan Rubin, R. Ph.
622 Colorado Avenue
Phone 287-3443

BIG 7-DAY SALE!

FEATURED SPECIALS

Imperial Blend	Qt. $4.79	Old Thompson Blend	Qt. $3.99
Early Times Bourbon	Qt. $4.99	Echo Spring Bourbon	Qt. $4.79
Schenley O.F.C. Canadian	Qt. $7.99	Bacardi Rum	Qt. $5.19
Philadelphia Blend	Qt. $4.39 or 3 Qts. $12.50	Smirnoff Vodka	Qt. $4.99
		Gordon's Gin	Qt. $4.79
		Seagram's 7 Crown	Qt. $5.29

BLENDS		RUM	
Cartiers	Qt. $3.99	Ron Carioca	Qt. $4.79
Barke & Barry	Qt. $4.49	GIN	
Paul Jones	Qt. $3.99	Schenley Gin	Qt. $4.19
Four Roses	Qt. $4.99	Booth's Hi and Dry	Qt. $4.99
Schenley Reserve	Qt. $4.79	Walker's Gin	Qt. $4.19
Windsor Canadian	Qt. $4.79	VODKA	
BOURBON		Schenley	Qt. $3.99
Olde Bourbon	Qt. $4.19	Stranos	Qt. $3.79
Antique Bourbon	Qt. $4.79	MISC.	
Cabin Still	Qt. $4.99	Imported Cherry Kirshberry	5th $3.99
J.B. Dant 100 prf.	Qt. $4.99	St. Pauli Girl Beer	6 pk. $2.29
Makers Mark	5th $6.99	Imported Liebfraumilch	5th $1.99
Mattingly & Moore	Qt. $4.19	Cabernet Sauvergnon, Vintage 1971	5th $3.99
SCOTCH		Stock Vermouth 10 ozs	$2.79
Sandy Scott	Qt. $4.99	Paul Masson Brandy	Qt. $4.99
House of Stuart	Qt. $4.79	Martini & Rossi 30 ozs	$2.99
Haseta Scotch	Qt. $6.39		
Seagram's 100 Pipers	Qt. $7.99		

LANCE LIQUORS
SEARSTOWN SHOPPING CENTER
FT. PIERCE, FLA.

RE-ELECT

SKIP BAFALIS

YOUR VOICE IN CONGRESS

The New '75 OLDSMOBILES are HERE!

IN STUART

KEN PERONA

PRESENTS

FULL LINE OF '75 MODELS

EAST OCEAN MALL

Oct. 21st - Nov. 3rd

COME SEE HOW REALLY LITTLE IT COSTS TO DRIVE A PRESTIGIOUS CAR

COME SEE Happy Sales Representatives To Assist You! COME DRIVE

KEN PERONA OLDSMOBILE
HOME OF THE KPO DEAL
2102 S. FEDERAL HWY., FT. PIERCE

SERVICE

LEADERSHIP

A WORKING CONGRESSMAN
...WORKING FOR YOU!

Return

SKIP BAFALIS

TO CONGRESS

AS THE VOICE OF FLORIDA'S 10th DISTRICT

VOTE GOP NOV. 5

Paid for by Bafalis for Congress Campaign
Everett B. Newman, Treasurer

MENT—Enjoying her circus lunch (flying french fries, circus submarine ... midway mild) is Jensen Beach Elementary School third grader Pam ... The school observed Universal Lunch Week on Wednesday, Oct. 16, with a ...

Lake Manor News Notes

BY SYLVIA SIMAN
334-4792

Greetings to all of you after a most enjoyable summer in Illinois and Wisconsin with relatives and friends. We are hoping your summer also was enjoyable.

+ + +

Some of the things we take so much for granted in America, such as our beautiful highways, our fine foods, beautiful homes and friendly people, were enjoyed to the fullest by my cousin Borghild and her daughter Marit Gullaksen from Norway. They traveled north with us and were with us twenty-eight days. They marveled at Chicago's lovely Lake Shore Drive, having heard only gangsters and crime about Chicago. Lake Michigan was at its most beautiful, filled with sail boats as far as one could see. Another highlight for them was the tallest building in the world, the Sears building. It had just opened that week.

They also were awed at the modern facilities of pipe-line milking at our daughter's farm in Walworth, Wisc. They swam in the pool at the famous Abbey Hotel at Fontana, Wisc., also visited Three Lakes for a week. All our friends and relatives went all out to entertain them and show them places of interest.

+ + +

In September, it was our pleasure to see our 17 year old grandson win a purple ribbon for his Grand Champion yearling bull. He also received a purple ribbon for shelled corn he raised last year, along with some blue ribbons, as did his two younger brothers for exhibiting heifers.

+ + +

It was so good to hear from all of you who wrote us. We are grateful for your thoughtfulness. A very special thanks to Jen Robertson who kept us well informed about our Lake Manor folks.

+ + +

Our best wishes for good health soon to Liz Krakaur, Bea Brodiss, and Bob McCourt.

+ + +

Doris Martin has had the pleasure of her friends, Mr. & Mrs. Daniel Burkhardt from Buffalo, N.Y. visit her for the past week. This was their first trip to Florida and they fell in love with Jensen Beach and Lake Manor. They hope to be back permanently some day.

+ + +

Last Thursday evening we had a beautiful pot luck dinner in the hall chaired by Alex Bell assisted by Elma French and Bernie Dubuque. They arranged lovely table centers with colorful crotons and hibiscus.

+ + +

Since we weren't here in July, August, September, we are sending out belated Birthday Greetings to the following:

July 2 Marybelle Morgan; July 4 Pat Brady, Gene Krakaur and Doris Tucker; July 6 John Bollenbacher; July 24 Alice Stoddard; July 16 Ed Stuart; July 28 Bill Davenport.

August birthdays: 2nd Mildred Magoon; 8 Harry Munro and Liz Krakaur; 11 Ethel Rooney and Paul Christen; 26 Lee Tucker; 29 Sylvia Siman; 31 Elma French.

September: 2 Willard Morgan; 4 Edna Staples, Virginia Munro and Bernadette Dubuque; 6 Jerry VanCura; 14, Roz Carver; 20, Caroline Schaefer; 22, Gladys Oakes; 24, Karl Duffield.

October: 6, Charles Siman; 19, George Layton; 22, Ann Pieroni and Walter Duma; 27, Walter Emminger, and 30th, Pat Scriven.

A Most Happy Birthday to All!

+ + +

Belated Happy Anniversaries as follows:

July 13, Lee and Jerry VanCura. Aug. 6, Elma and Howard French, Alice and Vern Stoddard; Aug. 8, Bill and Edna Eastman; Aug. 15, Bernie and Ken Dubuque; Aug. 29, Alex and Jack Bell.

Sept. 3, Madelene and Fred Ballanz; Sept. 4, Margaret and Karl Ehmenhirth; Virginia and Harry Munro; Sept. 16 Dot and Harry Beamer; Sept. 21 Leona and Roy Carver.

Oct. 10, Bob and Dot McCourt; Oct. 12 Mary and Walter Emminger; Oct. 25 Marie and Jim Williams.

+ + +

Now let's all get back in the swing. I'll appreciate your news items. Cheers!

Sailfish tourney is set for Dec. 12-15th

STUART—The 21st Annual Light Tackle Sailfish Tournament of the Stuart Sailfish Club will be held December 12-13-14 and 15, 1974.

The emphasis on the dates was made by Tournament Chairman Tom Conlon because for many years the dates but not the days have been set. This year, the committee sought dates which would end the tournament on a Sunday.

For the first time in several years, the St. Lucie Inlet will be in top condition. A $350,000 Corps of Engineers maintenance dredging project was completed in September, and in October the Sidecasting Dredge Merritt came down to Florida from the Carolina capes to sweep the remnants of a shoal out of the way.

For the second year, the tourney will be fished in divisions called colloquially professional and amateur.

Amateurs are those who just want to have some fun, get their feet wet in competition but not be required to fish against the big guys who fish many tournaments a year.

Pros are those who do a great deal of tournament fishing and/or those who have won a major tournament.

Many former winners will be fishing this year. Miss Eleanor Hurlbut, now a resident of Sewall's Point, who beat out a six time winner last year, will be back as will Sam Evans. The last time a winner ...

POOR BOB'S Restaurant

JENSEN BEACH

★★★★★★

"You must try our added new Inflation Fighter Menu"

Served Daily

2 DINNERS $5.00

Children under 10 - Half Price

Menu: Roast Lamb - Roast Pork - Turkey

Fresh Catfish - Deviled Crab - Homemade Lasagna

Includes: Salad - Potato - Vegetable - Bread

2 for $5.00

"It Just Can't be Beat!"

...DIES CHOWS—Universal Lunch Week was observed ... October 16 at Jensen Beach Elementary School ... and a circus lunch was served by these lunchroom workers ... outfits with clown masks. From left are Margie Corles ... Isabel Brinkwater, Shirley Bellas and Olive Schmeling.

ELECT THE CANDIDATE WHO REPRESENTS YOU

-VOTE FOR-

Maggy Hurchalla

COUNTY COMMISSION
DISTRICT 4
NOV. 5th

I am proud that four hundred people have helped me prove that lots of small campaign contributions can equal contributions from big money development interests. Thank you!

Lois Ann Abbott, Mr. & Mrs. Marvin Bruce, Mr. & Mrs. Bob Barr, John L. Barron, Mr. & Mrs. Van Brown, Barbara Gaines, Val Adams, Mr. & Mrs. Ralph Anderson, Rudy Steinhauser, Humphrey Bogartfield, Hugo Diller, Mrs. Charles Drake, Joseph Fleischberg, Mr. & Mrs. R. T. Eggert, Mr. & Mrs. Lee Hughes, Mr. & Mrs. Lee Hughes, Mr. & Mrs. Jack Hollbrook, Mrs. George W. Hood, Mrs. Beatrice Hudson, Mr. & Mrs. Joe Boudreau, William McKay, W. C. Patterson, Phillip Nettles, Mr. & Mrs. Lee Waters, Mr. & Mrs. Ray Davis, Sarah Soderstrom, Charles Schilling, Mrs. O. H. Ingram, Mr. & Mrs. R. Schneider, Mr. & Mrs. Robert Hutcheson, Mr. & Mrs. Z. E. Anderson, Mr. & Mrs. Philip Schmitt, Frank Knowles, Hazel Walker, Norman Howlett, Joseph Scherrer, John McGuire, John Hussey, Douglas Reno, Jim Pioneer, David Lawson, Joe Hume Gardner, Edward Chatlos, Ruth Lawson, Martha Ashe, Fern Chatlos, Myra McDaniel, Jane Hurchalla, Jim Hannan, Kendall Mulcahy, Mrs. C. B. Munson, Robert W. Krause, Edna Olson, Karin Reno, Charles LeConte, Jane Reno, Mr. & Mrs. Harry King, Mr. & Mrs. Bill Maxwell, Janet Reno, Georgiana Apel, George McNulty, Claire Durant, Clark C. Beam, M. Guammon Redketh, Walter Hickey, Mrs. Thomas Bruce, George Turnau, Oscar Langhar, Mr. & Mrs. C. F. Clark, Clara VanderVeen, Mary Ann Mohorich, Alice Connolly, Al Strohm, Roger Schneider, Mrs. Thomas Darling, Hubert Wells, John Smith, E. M. de Windt, P. L. Warren, Randy Witham, W. J. Evans, John Watson, Mae Bacon, Harold E. Gifford, Angelo Bambone, Jessie Bitler, Mars Graney, John Benson, Steven Witham, Mr. & Mrs. C. C. Hake, William Page, Mr. & Mrs. Bill Davis, Mr. & Mrs. Bill Cobb, Mr. & Mrs. J. MacAvoy, D. B. Culbertson, Marion Miller, William Moore, Mr. & Mrs. Alex Haynes, Mr. & Mrs. Emil Kopeznac, H. W. Newsome, Willard MacIntosh, Margaret Riebu, William Ong, R. J. Miller, Eve Conlon, Esther Riddle, Willard Palmer, Mr. & Mrs. John McKee, C. R. Rimmer, Mr. & Mrs. Bill Davis, Karen Stewart, John Pond, Gordon Gray, Mrs. Ira Swigart, Kenneth Pratt, Mr. & Mrs. B. Gallegher, Gen. & Mrs. J. Van Fleet, Clarence Richmond, Pierre Houdry, Mr. & Mrs. R. E. Wallace, Mrs. S. Blasko, Mr. & Mrs. R. Kerlei, Mr. & Mrs. N. M. Welsh, Mr. & Mrs. Charles Droba, Mrs. Leonard Kirby, Mr. & Mrs. J. Guthertz, E. L. Gallagher, Mr. & Mrs. C. LaGrece, Thomas C. Robinson, Fred Goudinoff, Mrs. R. E. McConnell, Mrs. & Mrs. T. S. Roxlau, Gayle Warren, Mrs. Joseph V. Reed, Ruth Stephenson, Mr. & Mrs. John Heyburn, Mrs. & Mrs. F. Voelger, Emma Schad, E. T. Matlack, Mr. & Mrs. C. S. Fletcher, Nicholas P. Stathis, Carl Paxton, George Ketchum, Mr. & Mrs. E. Stollenwerck, E. Gardner Prime, Mr. & Mrs. Ken Luton, Alfred Tucker, Lorraine Simmons, Ruth Woodruff, Mr. & Mrs. G. Wheeler, Genevieve Trinter, Mr. & Mrs. W. S. Butler, Mrs. W. W. Bassett, L. O. Vincent, Mr. & Mrs. F. Jones, Mr. & Mrs. A. W. Betts, Mabel Witham, Mrs. Thomas B. Stanley, Charles M. Clark, Jr., Chester Arnold, Mr. & Mrs. J. Wright, Mrs. Colville, Al Benninger, Henry Flower, Jr., Bill Donaldson, Trudy Bernhard, Mr. & Mrs. Donald Furman, Mr. & Mrs. J. Dubers, Susan Ellis, Ann Cochran Stewart, John Gaskins, Willena Elmore, Peter Fraser, Juha Gesner, Homer Hansen, D. C. Searle, Margaret FS Glace, Babe Kelley, Carson Fentress, Jr., Donald Grant, Howard Kenley, Mr. & Mrs. E. N. Peterson, Paul Magnuson, Jr., Dave Medeck, Mr. & Mrs. Addison Holton, Harold Potsdam, Betty Norman, Russell H. Tandy, Jr., Virginia Forrest, James Potter, Douglas Dillon, Mr. & Mrs. Frank Heagy, Margaret Peterson, Mrs. Henry Harris, Clayton Hiss, Mr. & Mrs. Richard Rauh, Lawrence Bogert, Lucy Killough, William Taulbee, Betty P. Bain, Fred Morris, Mr. & Mrs. Walter Stokes, Valentine Stattel, Felix Williams, John Crupi, Mr. & Mrs. Jim Stuart, William Weiss, Mr. & Mrs. A. VanDam, Jim Bernhard, Evelyn Kloekemeister, Mr. & Mrs. J. F. Muggridge, F. A. Bickerdams, Mr. & Mrs. Harold Gifford, Mr. & Mrs. H. Moore, Mr. & Mrs. V. Herriman, Mrs. Roy Davidson, Mr. & Mrs. Ed Baird, W. C. Horthauer, Dr. & Mrs. Wylie Faw, Mr. & Mrs. Elmo Riley, T. L. Kramer, Rosemary Borraris, Mr. & Mrs. Howard Morgan

IT'S TIME TO STOP SPECIAL INTERESTS FROM DICTATING THE DECISIONS OF GOVERNMENT.

I have no business ties that will prevent me from voting on all issues. I have not accepted and I will not accept contributions from those with projects before the County Commission.

ELECT A COMMISSIONER YOU CAN DEPEND ON TO KEEP MARTIN COUNTY A GOOD PLACE TO LIVE

DEMOCRAT Pd. Pol. Adv. By Maggy Hurchalla Campaign Fund

THE PORT ST. LUCIE

MIRROR

[illegible] OCTOBER 22, 197[illegible] 10¢

[illegible] David Posner, son of Reverend and Mrs. [illegible] Posner, attends the [illegible] Pre-School at the United Methodist Church in Port St. Lucie. Each day [illegible] the date on the Day by Day Calendar. [illegible]

Few objections heard

City approves annexation-rezone requests for Kitching Cove

PORT ST. LUCIE—At a public hearing held Tuesday in the St. Lucie Hilton Convention Hall, the City Council in a four to one vote approved the annexation and rezoning of the Kitching Cove property.

City Attorney Rupert Smith was instructed to prepare the necessary ordinances which will be presented at the November 12 meeting of the Council for the first reading. Second reading will follow on Nov. 26.

The only member of the council to oppose the move was Dr. Harold Nottley.

[illegible] presented the site plan for the 22.6 acre tract lying west of Pruitt Road on behalf of Greg Zielenski, a Milwaukee, Wisc. developer.

The major opposition was voiced by Robert Johnston representing the Port St. Lucie Civic League.

Johnston's objections dealt with the "spot zoning" rather than the multi-family or townhouse construction.

"My problem and major concern is for the 'piece meal spot zoning' the city is getting involved with," Johnston said. "The mayor recently appointed a planning and zoning committee and I don't see why these matters are not turned over to that committee for their consideration."

Johnston urged the "need for master planning" for the city. "People should know [illegible]," he said.

"This is the second piece of [illegible] property that has been rezoned within the past [illegible] months," he said, while pointing to the third championship golf course being constructed [illegible] on the old Pruitt Property.

Mayor Larry Kimmel emphasized the fact that Tuesday's action did not approve the site plans.

"It could and probably will take weeks before the site plan is approved," the mayor added.

Another [illegible] resident also [illegible] the need for the City Council to adhere to a comprehensive plan of development.

[illegible] Kitching Cove, the proposed townhouse development will include two and three story buildings [illegible] height.

[illegible] said the three story buildings would consist of two living floors with the bottom floor utilized as a parking facility.

Although the total land area is 22.6 acres, [illegible] acres are designated as [illegible] single family.

The [illegible] is bounded on the [illegible] by Pruitt Road on the south by [illegible] and on the north by [illegible] of the [illegible] acres involved [illegible] area and will [illegible] the natural state according [illegible].

The project will include [illegible] two-bedroom units and the development will approach the second home or retiree home market, [illegible] said.

Water and sewage facilities would be handled within the development until such services are available through the city.

The project will also include recreational facilities and a clubhouse and allowances have been provided for bike paths although there have been no specifics provided for the type surface at this time.

According to [illegible] there will be docking facilities provided for small boats.

In an effort to preserve the aquatic life, there will be floating docks [illegible] added.

When Dr. Harold Nottley questioned how wide the buffer along Pruitt Road would be, [illegible] said "Any building on the project will be a minimum of seventy feet from the property line. The buffer along Pruitt Road will be eighty-five feet from the present road right of way."

Tuesday's public hearing was a contrast from the last hearing when homeowners in the area violently objected to the multi-family proposal offered by General Development Corporation for their Mid-Port development.

Entire club to participate

Walkathon pledges exceed $1700

PORT ST. LUCIE—With only two [illegible] before the scheduled [illegible] members of Port St. Lucie [illegible] still soliciting [illegible].

[illegible] speaking engagements [illegible] various clubs and [illegible] in the area by Laura [illegible] president and [illegible] walkathon chairman have [illegible] hundred dollars [illegible].

[illegible] pleased with the [illegible] received from our [illegible]," said Don Fredette [illegible] Miss Lynch, the club [illegible] the $1700 mark in pledges [illegible] question this group of [illegible] will reach their ultimate [illegible] the land and [illegible] own youth center [illegible].

[illegible]

New format is considered by President's Council

PORT ST. LUCIE—When the [illegible] last Thursday [illegible] members agreed [illegible] presentation by Laura [illegible] president of Port St. Lucie [illegible] support from the [illegible] 20 walkathon by the [illegible] the area. Rob Brunton [illegible] suggested the [illegible].

[illegible]

U.M.W. bazaar set

PORT ST. LUCIE—The women of the Port St. Lucie United Methodist Church will hold their annual Bazaar [illegible] Saturday, November [illegible] in the Fellowship Hall of the Church on Prima Vista [illegible].

[illegible]

[illegible] Commissioner Dr. Harold Nottley [illegible] Commissioner George Price [illegible] Mayor Larry Kimmel [illegible] City Attorney Rupert Smith [illegible]

City - County hold joint meeting

[illegible]

Twin Banyan hearing slated on January 10

PORT ST. LUCIE—[illegible] Twin Banyan Plantation [illegible] January 10.

The hearing will get underway at [illegible] in the St. Lucie Hilton Convention Hall.

[illegible] the South Florida Regional Planning Council will present [illegible] to the Port St. Lucie City [illegible] the Regional Impact [illegible] Hearing.

[illegible] Administrator Bernard Rubin read the letter received from M. Barry Peterson, executive director of the Planning Council, which stated in part:

"This letter is to give written notice that the Twin Banyan Plantation Application for Development Approval contains sufficient information for regional impact review.

A Development of Regional Impact public hearing must be set at your next scheduled meeting and advertised at least sixty days in advance of the hearing.

The law also requires that the notice of public hearing be transmitted to the Division of State Planning and the South Florida Regional Planning Council.

Such notice will officially trigger the [illegible] day review period.

The South Florida Regional Planning Council staff report and recommendations are scheduled to be presented for official action at the regular Planning Council meeting in December [illegible]."

[illegible] CHAMPS—Following the playoff between the [illegible] recently at the Holiday Golf Course, the North [illegible] Golf Association league championships were finalized.

Pictured above, left to right, are Earl Graham, second place; Ed Rombach, third place; and John Schwartz, who took top honors to become league champion.

City grants rate increase

PORT ST. LUCIE—Cable users will find an additional dollar tacked onto their bills within the next month.

The City Council Tuesday approved the proposed rate increase of St. Lucie Cable Company, upping the rates from $[illegible] to $6.50 per month.

[illegible] Gilchrist, representing the local cable company, appeared before the council October 9 seeking the increase.

Gilchrist said it was a simple matter: the company cannot make ends meet with the rate they are now charging.

At that time the Council postponed action until Tuesday when they unanimously approved the increase.

According to Gilchrist, Port St. Lucie residents are paying the same rate as in neighboring counties.

Kavanaugh tourney format is changed

PORT ST. LUCIE—A change in format for the Eugene Kavanaugh Memorial Golf Tournament was announced this week.

Due to the influx of entrants, it was decided to play on two courses, according to Dr. Harold Nottley, who made the announcement. The men will play on the Sinners Course, the women on the Saints.

The tournament is scheduled to begin at 8 a.m. on November 11. Registration for the event will close on November 5. The $5.25 entry fee is for either golf or lunch, or both.

Advertise the Action Way! The Want Ad Way!

ADMINISTRATOR · LIFE INSURANCE MGR · HANOVER AGENCY · TEN OPENINGS · CLAIMS ADMINISTRATOR · MANAGEMENT

SERVICES

Experienced Bookkeeper-Accountant available on Pay-As-You-Grow basis. 287-2400 tf

Waste time and gas when you can get Bardens fine dairy products delivered to your door at competitive prices. Call John Clarke, Distributor at 287-1 after 4 p.m. 11-13

TRACTOR MOWING. Call Dan Carlock 334-1809 tf

WESTON'S TYPEWRITER SERVICE, 234 Osceola Ave., Stuart. Phone 287-2200. Complete typewriter service, repairs, sales. All work fully guaranteed. Olympia Franchise Dealer. tf

CARPET INSTALLATION: Super heavy commercial grade drapery rods with wall brackets 48"-$8.00, 120"-$11.00, 156"-$13.00. 217. Also bay and valance boards. Timber 465-5548 Anytime. tf

MILLER'S Mobile Marine Service offering all makes of Outboards, Inboards and I/O's. Phone 283-1460 or 283-4062. 10-30

PUMPING Septic Service. Cleaning and repairing. Also drain fields repaired and relaid. Phone 287-0651 or 287-1206. tf

MIKE'S SEPTIC TANK SERVICE. For your Septic Tank needs, pumpouts & drainfields. Call 287-5943. tf

CARSTOPS 6 ft. Installed $10.95. Call Dan Carlock 334-1809 tf

UNDERGROUND GARBAGE CONTAINERS. Aluminum or concrete installed. Call Dan Carlock 334-1809. tf

DOES YOUR TRAILER LEAK? Have it sealed with Mobile-Cool. Reflects heat, maintains uniform temperature, waterproofs, long-lasting. Free Estimates. Call 334-0585 after 5 p.m. tf

HOUSE DOCTOR will fix practically anything. Roof Windows, Carpentry, Painting, Walls, Doors, Cabinets, Faucets, Screens, Locks and Leaks. Al Hasell, 828-1461 10-23

FOR SALE

FOR SALE at D & M Mobile Park, 10 x 55, 1 Bdr. A/C, patio awnings. $5,500. Adults only. 12 x 44, 1 Bdr., carport. Fla. room & 2 screen rooms. $6,000. Adults only. Call 334-4213, 334-2200 tf

South Jensen Beach, 2 bedrooms, 1½ bath, corner lot, landscaped, underground sprinklers, completely furnished, central heat & air. Call 334-5581 after 5:00 p.m. tf

GARAGE Sale 312 N.E. Solida Circle P.S.L. Clothing-infants thru adults. Bath set, candles, glassware, playpen, toys, 67 Opel Cadett, drapes, spreads, wrought iron, credenza. Wed.-Fri. 9-12 & 1-6. 878-1218 10-23

SALE: French Provincial Bedroom Sets, complete with headboard, triple dresser, mirror and chest, antique white or fruitwood. $199.95. Walnut dining room set, drop leaf table, 4 chairs. $59.95. Maple bunk bed, complete, $99.95. 4 Floor Lamps. Your Choice. $10.00 each. Traditional Sofas, 3 to choose from. $50.00. Roberts Furniture, 820 S. Dixie, A1A, Stuart, 283-6111 10-23

NEW 1975 Model Concords-With or Without Tip Outs-Will consider Trade-ins. Island Store-Venture Out or Willard Auch 334-3569. Models on Display tf

FOR RENT

CLEAN efficiency $125 mo. yearly plus electric and $50 security. Whistlestop Apartments, 12 So. Palmetto Drive, Jensen Beach 10-23

One bedroom apartment, completely furnished, available thru Nov. 28th. $250 monthly. Utilities included. 287-8655 tf

WANTED

TRAILER-Christmas vacation rental desired for Dec. 20 to Jan. 2, double tipout preferred, either Outdoor Resorts or Venture Out, please advise lot location, trailer specs, price and deposit required, phone number, mail to J. Tierney, 26 Melbourne, Westmount, Quebec, Canada tf

PUBLIC NOTICES

TO WHOM IT MAY CONCERN

Notice is hereby given that the undersigned, pursuant to the provisions of Section 865.09 of the Florida Statutes, will engage in the business under the fictitious name of ALLEN REAL ESTATE at 150 Virginia Avenue, Sun Bank Bldg., Suite 102, Fort Pierce, Florida 33450 and that the interest of the said business is as follows:

Richard D. Sneed Jr.
150 Virginia Avenue
Sun Bank Bldg., Suite 102
Fort Pierce, Florida 33450
Attorney for Applicants
PUBLISH Oct. 9, 23, 30 and Nov. 6, 1974

NOTICE OF INTENT TO REGISTER FICTITIOUS NAME

Notice is hereby given that the undersigned, pursuant to the provisions of Section 865.09 of the Florida Statutes, will engage in the business under the fictitious name of [illegible] at [illegible] Florida and that the interest of the said business is as follows:

[illegible]

PUBLISH: October 23, 30 and November 6, 1974

IN THE CIRCUIT COURT OF THE NINETEENTH JUDICIAL CIRCUIT IN AND FOR MARTIN COUNTY FLORIDA
CASE NO. 74-117-CA

IN RE: THE MARRIAGE OF
JOHN YANOK
Husband
and
LEONA MAE YANOK
Wife

NOTICE OF SUIT
TO: LEONA MAE YANOK
[illegible] House Street
Bath, Maine 04530

YOU ARE HEREBY NOTIFIED that a Petition for Dissolution of Marriage has been filed against you and you are required to serve a copy of your answer or pleading to the Petition on the Petitioner's attorney, A. MALCOLM [illegible] whose address is [illegible] Florida, and file the original with the Clerk of this Court at Martin County, Florida, on or before November 21, 1974, otherwise a default will be entered against you for the relief demanded in the Petition.

DATED at Stuart, Martin County, Florida, this 1st day of October, 1974.

LOUISE ISAACS
Clerk of the Circuit Court
By: Linda Barry, D.C.

SEAL

PUBLISH: October 23, 30 November 6, 13, 1974

IN THE CIRCUIT COURT OF MARTIN COUNTY, FLORIDA.
CIVIL ACTION NO. 74-489 CA

IN RE: THE MARRIAGE OF
FRANK EMIL HUNTER
Husband and SARAH
JEAN HUNTER Wife

NOTICE OF SUIT
TO: FRANK EMIL HUNTER
131 Nancy Street
Marietta, Georgia

YOU ARE HEREBY NOTIFIED that a Petition for Dissolution of Marriage has been filed against you and you are required to serve a copy of your answer or pleading to the Petition on the Petitioner's attorney, MALCOLM A. JOHNSON, 306 North Florida Avenue, P.O. Box 458, Stuart, Florida 33494, and file the original answer or pleading in the office of the Clerk of the Circuit Court of Martin County, Florida, on or before the 13th day of November, 1974. If you fail to do so a Default will be taken against you for the relief demanded in the Petition.

DATED at Stuart, Martin County, Florida, this 1st day of October, 1974.

LOUISE V. ISAACS
Clerk of the Circuit Court
BY: Pat Griffin
Deputy Clerk

Marcia L. Johnson
Attorney for Petitioner
306 North Florida Ave.
P.O. Box 458
Stuart, Florida 33494
PUBLISH Oct. 9, 16, 23, 30, 1974

IN THE CIRCUIT COURT OF THE NINETEENTH JUDICIAL CIRCUIT IN AND FOR MARTIN COUNTY, FLORIDA
CASE NO. 74-423 CA

A. A. HENDRY, JR.
Plaintiff
vs.
W. C. FRALEY, et al
Defendants

NOTICE OF SUIT TO QUIET TITLE
TO: W. C. FRALEY
ADDRESS UNKNOWN

W. C. FRALEY: You are hereby required to appear [illegible] Martin County, Florida, on or before [illegible] 1974, otherwise a decree pro confesso will be entered against you.

[illegible]

SEAL

LOUISE V. ISAACS
CLERK OF THE CIRCUIT COURT
BY: Pat Griffin

[illegible]
PUBLISH: OCTOBER 16, 23, 30 and NOVEMBER 6, 1974

ALLO SAYS

"DON'T SPEND MONEY"
"FOOLISHLY"
SAVE MONEY "WIN"!!
We have Rental Homes available, 2 and 3 Bedrooms, WITH an option to buy. Most of your rent money will go towards your down payment - Exciting!! Call "Allo" for further details.

Allo
REALTY
8414 So. U.S. 1
PORT ST. LUCIE
Open Sat. & Sun. for your convenience. CALL 878-4122

SHOP AROUND ---------- COMPARE VALUE

IT DOUBLES OUR BUSINESS

3 BR, 2 Bath, A-C Home in Port St. Lucie, oversized lot, all utilities, only $27,900. Assume $19,000 mortgage, or refinance. Owner will take boat, car or ***** as part or all of down payment.

3 BR Zoned Business, rented at $225. Only $27,500. ½ Cash.

3 BR Duplex - $54,000. Homes from $12,500

Port St. Lucie Realty, Inc.

Call 878-3030 Anytime and ask for

Dick Harrison
Ray Morris
Rich Brooks
Ralph Chambers

Anne Chambers——— Realtor

8502 SOUTH U.S. 1 PORT ST. LUCIE, FLA. 33452

WELCOME CENTER

FRACTURED PRICE

2 Yrs. Young CBS home, 2 bedrooms, master with his and her bedroom closets, 2 gleaming tile baths, large screened lanai, oversized garage, with room for a workshop. S-E range, CBS water. Assume 7% mortgage. "Must Sell" Opportunity. $30,900.00

OVERLOOKING THE FAIRWAYS

Of the new Port St. Lucie Wilderness Golf Course. 2 bedrooms, 2 baths, CBS home. Large shag carpeted Florida Room w glass sliding doors opening out to the big and beautiful yard. Large double garage. A-H, all electric house, including S-C range, double door refrigerator, washer and dryer. This is a rare find at only $50,000.00. Tee off to this value today. TERMS

Port St. Lucie Developed Lot, 80' x 125'. $3,500.00. $500.00 down, balance over 10 yrs.

PAUL G. ZINTER, Realtor
The Action Team at Port St. Lucie

878-4724 RENTALS: FURNISHED-UNFURNISHED 334-0747
Hours: 9-5 Sun. 12-5

A.B. Hap Tramer, Associate
After Hours 878-3346
Paul G. Zinter, Realtor After Hours 878-2094

Corner of Port St. Lucie Blvd. & U.S. 1

PORT ST. LUCIE MODEL HOMES

Select any style, any price, any size any location you desire. Will build on your own lot. You can select from over 100 choice homesites. Will build to suit you.

Also have good selection of two and three bedroom homes already completed for you any where in the area.

OPEN DAILY

[illegible] second home or rental home. Price $23,500.

Good Terms

Visit, Telephone or write [illegible]
Hours [illegible]
Monday thru Saturday

HOYT C. MURPHY INC. REALTOR
411 No. U.S. 1 — 461-3250 — BRANCH OFFICE —
Vero Toll Free 464-6278 - Orlando 644-1022

PRACTICALLY NEW JENSEN BEACH DUPLEX. 2 bedrooms, 1½ baths on one side, 2 bedrooms, 1 bath, other side. Close to shopping and schools.

PALM BEACH BEAUTY. 80 x 100 in Stuart. Close in $2,000.

BUILDING LOT IN ANKONA. 100 x 500. $12,000. with terms.

BEAUTIFUL SKYLINE BUILDING LOTS on East side. Wonderful view. Terms.

JENNINGS REALTY INC.
HARRY S. JENNINGS, Realtor

Branch Office
413 N. Indian River Drive
Jensen beach
334-5397 or 334-5438

Main Office
6501 S. U.S. 1
Ft. Pierce
461-8253

"After Hours Call"
Gus Priestles 334-6563
Kenneth Oppenheimer 334-0938
Chalice Priestles 334-6563

Hubie Wells 334-1291 OPEN SATURDAYS Steve Carson 334-4348
MEMBER MLS MARTIN & ST. LUCIE COUNTIES

DO YOU SELL MOBILE HOMES?

To Advertise Your Products To Buy The $2 MILLION MIRROR MARKET, CALL 334-4333

MOVING INTO A NEW HOME?

One of the first things you'll want to do is make certain you have protection against fire, theft, personal liability and countless other hazards.

Contact our agency today for details about the homeowners insurance policy for tenants. No obligation.

R.V. JOHNSON Agency
901 Johnson Ave. Stuart
Next Door To Southern Bell Telephone Office

Kemper insurance companies

Hartman-Tilton
Insurance Agency, Inc

Professional Protection to Martin County Since 1921

283-4545

NORM WILSON
MANAGER
Bessemer Bldg., Sewall's Point

1974 COURIER

1800 CC Engine
4 Speed Transmission
½ TON PICK-UP

Special $2850 Plus Tax & Tag

Bill Roddiff FORD INC.

1150 S. FED. HWY. STUART PHONE 287-0955
OPEN EVENINGS UNTIL 8 P.M. SATURDAYS UNTIL 5 P.M.

Florida's Best Weekly Newspaper

THE JENSEN BEACH
MIRROR

VOL. 12 NO. 41 OCTOBER 30, 1974

10¢

55 percent

...RIC CHURCH–The Rev. Frank Alvarez, rector of All Saints Episcopal ...ch in Jensen Beach, is shown in the pulpit of the church. The congregation will ...ve the 25th anniversary of the church building beginning Nov. 1, the Feast of ... Saints.

...hurch building ...istoric landmark

...SEN BEACH–There will be a ... ...ding for the All Saints ... ...h congregation some ... ...ure, but the present ... ...e will remain as a ... ...mark, the Rev. Frank ... ...said.

...ersary of All Saints ... ...e will be observed ... ...Feast of All Saints ...

... has been rector for ... ...said the church ... ...groups like Jensen ...

... through May we have ... ...es," he said. "So ... we have 100 in the ...

... wanted out that we ... ...ure set for a new ...

... and raised in Key ... ...ame to Jensen ... in Miami. ... which was reserved as ... church building in ... past, Fr. Alvarez said.

The old structure was built of native pine and the stained glass windows symbolize the area pioneer families, including the Bakery Saints, which donated the property where the church and cemetery are located.

Fr. Alvarez noted that the Rev. Allen B. Purdue was the first rector when the mission became a full-fledged parish in 1946. Fr. Purdue will deliver the sermon at the 10:45 (important) service which will be on All Saints Day with a celebration of the Holy Eucharist at 5:30 p.m.

Interest in the local church extends beyond Martin County as noted by Hampton Dunn, a Florida author and lecturer. Dunn's historical story of All Saints Church will appear in the Tampa Tribune and Tampa Times on Nov. 3.

An anniversary banquet will be held Nov. 16 at the Florida Institute of Technology dining hall. The banquet address will be delivered by Bishop Paul Reynolds, Diocese of Georgia.

Republicans Joan Jefferson and Democrat Maggy Hurchalla are competing for the post now held by Dr. Fellwock. Mrs. Hurchalla defeated Dr. Fellwock in the primary.

A woman commissioner was appointed to the board in 1968. Paula Saunders was appointed to the commission to succeed Gayle Kirk. She replaced Brett Brunen who resigned because of ill health.

Mrs. Jefferson has emphasized her background in accounting and business management during her campaign.

And Mrs. Hurchalla charges that Mrs. Jefferson has changed her position on the Jensen Beach and growth controls for Hutchinson Island. She says she is not totally against tall structures five or more stories high.

Voting Nov. 5 will be from 7 a.m. to 7 p.m. and there will not be any changes in the voting precincts.

Voting in the Jensen Beach area includes Langford Park Fieldhouse (Precinct No. 1, North River Shores area (Precinct No. 2 at the Presbyterian Church.

In Precinct No. 10, voting will be at Sewall's Point Town Hall. Precinct No. 14 voting is at Ocean Breeze Park Town Hall and at Precinct 15, voting is at Rio Civic Center.

In addition to local and state races, governor, U.S. Senate, etc., Martin County voters will cast ballots on seven constitutional amendments.

Seven amendments on November 5 ballot

JENSEN BEACH–Seven proposed constitutional amendments are on the Nov. 5 election ballot, and voters in Martin and St. Lucie counties, also will vote on the 1/2 mill stage ballard bond.

The proposed amendments are:

No. 1. To extend the authority of the state to issue bonds for university construction for another six years beyond the present June 1, 1975, expiration date of the authority.

No. 2. To change taxation, use and assessment laws for historic sites and structures.

No. 3. To change the name of tax assessor to property appraiser, which the assessor says is a more accurate description of their functions.

No. 4. To require senate confirmation of gubernatorial appointments to the Game and Fresh Water Fish Commission, and to require the commission to submit its budget to the legislature and to work with other state agencies on planning, personnel and management and purchasing.

No. 5. To increase the authority of the Judicial Qualifications Commission to investigate misconduct of judges.

No. 6. To allow governments and private agencies to go together to build pollution plants and power lines.

No. 7. To end personal hardships in the economy, which says no person shall be deprived of any right because of race or religion.

The proposed mileage millage will be for two mention dates.

When real property value increases, the millage must be reduced to direct proportion for the increase in assessment.

The full details are on issues on taxes which exceed 1 per cent on any given year, and provides notice to taxpayers. The bill exempts new construction.

Vets day services

JENSEN BEACH–Veterans Day observance will be held Monday, Nov. 11, at the Martin County Courthouse in Stuart beginning at 10:30 a.m.

The ceremonies, which is a joint observance with Veterans Administration, ...

...nature of the observance which commemorates the 56th anniversary of the signing of the armistice ending World War I, will include ... Dunn, chairman, Fred Lee, ... Hall Matthews and John Gessler.

The Ladies Auxiliary will have a get-together after the ceremonies ... Legion Home are invited to participate with their parents and ... The public is invited.

Nuclear plant hearing resumes

JENSEN BEACH–The hearings on the proposed nuclear units of Florida Power & Light Co. (FPL) on Hutchinson Island's ... Nov. 4 ... Martinez, ... Atomic Energy ... Appeal Board ... The three-man ... Dr. Walter ... Dr. Jerry ... Dr. John ... opposed to the proposed plant's ...

The three-man ... ten days ... the ... Nov. 4 ... enough for attorneys ... nuclear power ...

The hearings were ... Nov. 1 ... Dr. Martinez ... the record and ... ...ntentions in a ... ...ntions ... ...ntions ... ...ntions

HOMECOMING CANDIDATES—These are the homecoming candidates for Martin County High School, forming a pretty picture of the future beauty queens of the world... except for Duke Fletcher, male nominee of the Key Club. Included above are Debbie Irons, Jody Edwards, Mona Frates, Phyllis Waters and Duke Fletcher.

Celebrations are set

Tigers-Miami-Curley in Homecoming this Friday

[illegible]MART Enthusiasm is the key to [illegible]'s Homecoming of Martin County [illegible] School Friday as students plan a [illegible]s of activity leading up to the [illegible] kickoff of a game between [illegible]ers and the Martin County [illegible]gers.

[illegible]rine Club lists [illegible]ember events

[illegible]ART—The Martin County Shrine [illegible]nounced the following events for [illegible]:

[illegible]ecial meeting of the Shrine [illegible] will be held on Wednesday [illegible]30 p.m. at the Masonic [illegible]Stuart.

[illegible]Martinettes will meet on [illegible]30 p.m. at the home of [illegible]Pippel on Sunset Dr., Stuart.

[illegible]ested fish dinner is scheduled [illegible]s at 7:00 p.m. Social [illegible]ock. Those attending [illegible]ng their own place [illegible]ested fish, and one dollar

[illegible]ion hires [illegible]curity guards

[illegible]ack of the American Legion [illegible]ster, Steven announced [illegible] because of recent [illegible]obberies, Post 126 is [illegible]guards for all evening [illegible]s Post home.

The day will begin with a pep rally at [illegible]:30 p.m.

Classes for the day are suspended to allow students to put the finishing touches on floats for the parade through Stuart beginning at 2 p.m.

Homecoming candidates will ride in cars and some floats in the parade route that will cover Georgia Avenue [illegible] to the Stuart Middle School west on Ocean Blvd. to Flagler, then to A1A and west to Colorado Avenue and west to Seventh Street for a return to the middle school to disband.

The homecoming queen will be announced as part of the half-time activities at the game. Four finalists include Mona Frates, Debbie Irons, Phyllis Waters and Jody Edwards. [illegible] There were 16 candidates originally sponsored by the Key Club.

Benefit cocktail party for House of Refuge restoration

JENSEN BEACH—The seventh annual benefit cocktail party sponsored by the Martin County Historical Society will be held Friday, November 1st from 8 to 11 p.m. in the art gallery at the Elliott Museum.

Mrs. Dennis V. Hudson, Jr., co-chairman and Mrs. William Clark, co-chairman, announced contributors include Mrs. R. H. Phillips, wife of the society's president, the Misdames James Fowler and Leonard Chiddo, Clifton S. Peters, William Clark Shepard and Malcolm E. Tarbert.

The House of Refuge Restoration Fund will be the recipient of the party's entire subscription. Tax deductible donations of $25 per person will be doubled through dollar for dollar matching funds.

The House of Refuge, which passed its 99th year on its present site is not only on the National Register of Historic Places which makes it eligible for federal matching funds, but has been placed on the State of Florida's Bicentennial list of places to see in 1976.

Further evidence of well deserved recognition for the local landmark.

Please call the society's office in the Elliott Museum, 287-4256, from 9 a.m. to 5 p.m. seven days a week for reservations for the outstandingly popular annual social event.

Blood replacement service

STUART—Mrs. Margie Bishop, president of the Martin Memorial Hospital Auxiliary, announced this week a blood replacement service has been established at the hospital. Chairman Wanda Anderson is on duty in the West Wing area on Mondays, Wednesdays and Thursdays.

Marionne Johnson, blood bank chairman, announced that the blood bank will be open on Wednesdays from 12 to 8 as well as on Mondays and Thursdays. The blood bank is located in the hospital basement.

ALGOZZINI
DRESS SHOP
FLORIDA-HAWAII FASHIONS
U.S. HIGHWAY 1 HOBE SOUND
13 Mi. South of Stuart
JUST ARRIVED!
Queen Casuals.....
Polyester BLAZERS-JACKETS
and PANTS with matching
PRINT BLOUSES!
All sizes 8-20 and 40-46
2 and 3 PC. EVENING PANT SUITS
All sizes
LARGEST SELECTION OF WOMEN'S AND MEN'S WEAR IN THE AREA
U.S. Highway 1, Hobe Sound
13 Miles South of Stuart

Cobblers'
Are More LOVE than LEATHER!
See them at
STUART
DEPARTMENT STORE

JENSEN BEACH BANK
PAYS THE HIGHEST INTEREST RATES PERMISSIBLE BY REGULATORY AUTHORITIES TO ITS SAVINGS CUSTOMERS
PASSBOOK SAVINGS From Date of Deposit to Date of Withdrawal 5%
CERTIFICATES OF DEPOSIT

90 days to 1 year	(Min. $1,000)	5½%
1-2½ years	(Min. $1,000)	6%
2½ years and over	(Min. $1,000)	6½%
90 Days and over	($1000,000 and over)	

RATE OPEN TO NEGOTIATION

Under Federal Regulations withdrawals are permitted with interest at Bank Rate. On new Certificates of Deposit before maturity, the interest rate is reduced to the regular savings passbook rate (currently 5 percent) and three months interest is forfeited on the amount of time funds have been on deposit. If less than three months.

BANK FRIDAY AFTERNOONS 4 TO 7 P.M.
Mon. Thurs. 9 a.m. 2 p.m.
Friday 9 a.m. 2 p.m. and 4 p.m.
Drive-In Windows
8:30 4 p.m. Daily Fridays to 7 p.m.
Jensen Beach Bank
A First Bancshares Bank. We'd do anything for you.
40 Commercial Street, Jensen Beach, Florida 33457 (305) 334-4900

...ensen attractions are needed

...e read your last issue of the ... What struck my interest was ...ment of Charley Cates, "Tourist ...me to Jensen Beach." This has ...e dream of the past, and I am ...cent in backing up friend ... Many people are unaware that ...resident a billion dollar industry ... and it is not the local money that ... hands here but new money ...ed from out of state that boosts ...ll over all economy. It is not ... people who be interested, but ... should take pride in this town ...e in its development.

...people say leave it alone, we ... same as it is. Yes, that is true to ... extent. Many have read Mr ... Wachs article pertaining to the ... rise of taxes. Like ... says the cost is not going to ... tourist coming here must have ... fuel and must make other ... He pays taxes for this and ... This tax is returned to the tax ... helping to ease the burden ... would have to accept, in other ... Progress is here and will ... like any other town.

... variety and department stores ... built here to attract the ... who could help support them. ... ever made a trip some place ... through many stores and ... purchased something here ... that caught your eye? It is the ... other others visit here. Existing ... should take time in their store ... displays to make them more ... to the average onlooker. ... and use paper signs make a ...

... states to get rid of the old ... to A1A Iwas and build a new ... the cut-off road leading from ... Notice that road is used by ... developers which have some high ... which could have to be a pretty ... So to discredit Mr Cates

...e years ago
The Mirror

... received scouting's ... rank that of Eagle Scout He ... pleted with his parents and ... sister George Marcus, all ... are in his honor.

... Pool Tone sponsored an ... contest for youngsters. The ... first prize was won by Juanita ... picking up the most trash. All ... were treated to hot dogs ... and soda.

... special election on a proposed ... to Article XII Section 9 of ... Constitution was announced. ... was that Article XII Section 9 ... Florida constitution allowed the ... of bonds for school construc... ... did not provide enabling ... for issuing and selling ... The amendment and the ... election. How have we ...

... Lake Manor residents ... secured testing the strength of ... new stand bridge in their mobile ...

... Hopping headed a ... that outlined the growth and ... activities of the Jensen ... Chamber of Commerce.

SUN 'n MOON

...ese or American Cuisine

EAT IN OR
TAKE OUT

WE CATER TO PARTIES

...rs. 11:30 to 9:30 p.m.

...4989 461-9795

2510 S. Federal Hwy.
(US1) Ft. Pierce
Across street from
Sears town Shopping Center

SUNRISE MUSIC CO.
Grant's Plaza 1900 So. US 1
Stuart

Stop In and see our
NEW LOWERY ORGANS ON DISPLAY

Business Hours
Mon. - Thurs. & Sat. 10-7 P.M.
Fri. 10 'til 9 P.M.
Sunday closed til future notice

RADIO SHACK DEALER

and his brilliant idea perhaps a fancy pillar with an adjoining side wall would be more practical One on each side of the road 707A and route No 1 Our only hope would be to get on the good side of the people owning land there It would also be very important to sell the idea to all of our wonderful Martin County Commissioners It could be a great asset to the future Mall

Now you enter Jensen Beach and look for the attractions We have nothing different from hundreds of other small towns elsewhere We have the Refuge House and Elliott Museum but then they are not in Jensen Beach, but a good drive from here True the Outrigger resort is different but what else do we have for families with children Many towns are constantly looking for new ideas to attract the tourist It is a long distance between Disney World and Lion Safari, a common gripe the tourists have Their kids get sort of jumps when they have to be on the road a long time A stop over in Jensen Beach not only could relieve the pressure on parents but also help in our business Our neighbor town has a childrens petting zoo quite a few children visit there and that is something

What then can we create here that would attract family tourists to our town

Since this is the Sea Turtle Capitol of the World this could be a focal point something to consider I am one of the many interested in these large Sea Turtles Monster Sea Turtles do come on our shores to lay their eggs For those who witnessed these Sea Turtles for the first time they gasp at the sight and remark It is unbelievable This is reasonable and we are fortunate that they come ashore and lay their eggs from May 15th to September 1st The start and end of thousands of people who take their vacations during the summer particularly those with children Thus the Sea Turtles come ashore during the night when all small children must go to sleep

What can you do during the day if you should stop on Jensen Beach? The Jensen Beach Environmental School is a childrens school and deals in marine life It is one of the few of this type and even more so it is outstanding for children Here they have a Museum displaying live and artificial specimens of all kind of marine life This is but one part in attractions to amuse the lil ones Since we include the Sea Turtle eggs right here at a State owned laboratory at the bottom end of the Jensen draw bridge manned by state biologist Mr Ross Witham these Turtles once born are sent to many places including our Refuge House on the Hutchinson Island

Why then can't we have a large Turtle pool in front of the school? Then have a circular parcel of land a half mile or more in front of the school. Here a concrete pool could be built on this land A ragged seawall and roof would have to be erected to prevent flying insects and other debris from polluting the water Then have pumps which bring in the salt water from the river into the school and this is a help since changing salt water would be a necessity for these small turtles I am sure Mr Ross Witham could be of great help in designing this pool They have a large parking space in back of the school Since this school I do believe is partially supported by the government the rest of the financing of this pool would have to be obtained elsewhere This could be but one attraction

The county has a parcel of land near the beach that is now only used for mosquito control This land could be utilized as a beautiful park instead Here they could grow all type of tropical trees and beautiful flowers plus a nice big playground for children and perhaps a small picnic grounds

These are but a few ideas and I am sure there could be many more among others who could make Jensen Beach a tourist attraction and a beautiful place which we could be part of and proud to live in

Thanking you I am,
Al Tomaszewski

To the editor

It is gratifying to read that Maggy Hurchalla and Joan Jefferson both are against building a tall story building on Hutchinson Island

Surely there are places the gentlemen from Miami can find to put their building Where people are not so averse to it Also where it would not tax the facilities so greatly One high rise built now would only lead to many more and add problems to our community

Mrs Arthur A Hansen

TEEN FASHION SHOW Mary Ann Kirk was named by the Senate Teen Board fashion show presented at Fort Pierce Central last week. Students paid fifty cents apiece to see the latest in fall apparel modeled by the Board. Pictured, from left, are Mary Knudsen in a one piece knit dazzler, Lani Strickland all set for the prom, and Valerie Parmalee ready for business in a burlap trimmed tweed. Proceeds go to the Mental Health Clinic and Sickle Cell Anemia Foundation.

GREAT 1ST

AMERICAN CELEBRATION

FREE GIFTS

IT'S AMERICAN SECURITY BANK'S FIRST ANNIVERSARY AND WE WANT YOU TO JOIN OUR GREAT FIRST AMERICAN CELEBRATION. COME BY AMERICAN SECURITY OR OUR AFFILIATE, FIRST NATIONAL BANK AND TRUST COMPANY OF STUART AND SELECT YOUR FREE GIFT FROM THE SELECTION BELOW WHEN YOU DEPOSIT:

$500 OR MORE INTO CHECKING OR SAVINGS

$1000 OR MORE INTO CHECKING, SAVINGS OR CERTIFICATES OF DEPOSIT

$5000 OR MORE INTO CHECKING, SAVINGS OR CERTIFICATES OF DEPOSIT

Black & Decker

THAT LITTLE SOMETHING EXTRA instead of a free gift you qualify for these special discount purchases - according to the amount deposited

AMERICAN SECURITY BANK OF MARTIN COUNTY
FIRST NATIONAL BANK AND TRUST COMPANY OF STUART
Member FDIC Affiliates

Transfer your accounts now for free gifts.

BROWNIE SCOUT TROOP–Brownie Scout Troop 365 recently organized, sponsored by the Jensen Beach Elementary School. The group is pictured at their 2:30 p.m. meeting on Monday. From left, front row, Libby Brown, Barb Hardy, Dawn Rexroad, Terri Hardy, Audrey Leonard, Renee Butler and Regina DiStefano. Second row, from left, Pamela Leonard, Doreen Stockbower, Shannon Follsath, Amy Kettner, Natalie Conti, Tammy Sumner and Chrissy Bonds. Back row, from left, Mrs. Buck Hendry, leader; Mrs. Margaret Brown and Mrs. Don Hardy, co-leaders. Brownie Scout Dawn Wright and co-leader Mrs. Pauline Leonard were not present for the picture.

Sailfish Squares start season

JENSEN BEACH–The Sailfish Square Dance Club will have their first regular dance of the season this Friday, November 1, at 8 p.m. at Windmill Village on Route A1A north of the Jensen Beach Causeway.

Ed and Beulah Jansson will be cuing the rounds and their regular caller Jack Hoaken, will be calling the squares every Friday night.

Vice president Bill and Val Korbel will conduct a business meeting during the break.

All members are urged to be present, and guests are welcome. Any prospective dancers, or dancers who want a workshop, call 334-5446.

Audubon society offers free classes

STUART–If you are not sure if it's a pileated woodpecker or the almost extinct ivory bill, you'd better attend the free classes which start this Friday, November 1, from 9:30 to 11:30 a.m. in the Community Room of the First National Bank and Trust Company of Stuart.

So say members of the Martin County Audubon Society.

Ida Cantwell will teach the 12 weekly classes. She will utilize tapes, colored slides and movies, and answer questions on identification and habits of local species.

The classes are sponsored by the Community Service Program of Indian River Community College, under the direction of the Martin County Audubon Society.

Subscribe to The Mirror $5 a year

POOR BOB'S Restaurant

JENSEN BEACH

★★★★★★

"You must try our added new Inflation Fighter Menu"

Served Daily

2 DINNERS $5.00

Children under 10 - Half Price

Menu: Roast Lamb - Roast Pork - Turkey

Fresh Catfish -Deviled Crab - Homemade Lasagna

Includes: Salad - Potato - Vegetable - Bread

2 for $5.00

"It Just Can't be Beat!"

VILLA CAPRI RESTAURANT

DINNER SPECIALS

Serving Daily 5 to 8:30 P.M. Sun. Noon to 8 P.M.

MON: Fried Shrimp-All You Can Eat

TUES: FRIED OYSTERS All You Can Eat

WED: CLAM FRY All You Can Eat

FRI: FISH FRY All You Can Eat

SAT: SHRIMP & OYSTER FRY

SUN: ROAST CHICKEN-ROAST LAMB DINNER

State Road 707 Jensen Beach

Next to Bowling Lanes OPEN 7 days

Frank & Velma's

The Place With The Million Dollar View

Join Us At

The Crow's nest

RESTAURANT & LOUNGE

ANCHORAGE MARINA

Rt. 707, Jensen Beach, 287-7700

Enjoy Franks Famous Foods

PRIME RIBS · VIRGIN VEAL CUTLET

LIVE MAINE LOBSTERS · MAINE SCALLOPS

PRIME STEAKS · FRESH FLA. LOBSTER

FLAMING L.I. DUCKLING · FRESH FRIED SHRIMP

FRESH CRABMEAT

The Place with the Million Dollar View

Reservations,

PHONE 287-7700 or 334-6400

FRED AT THE ORGAN

For Your Dining & Dancing Pleasure

EXCEPT SUNDAYS

Closed All Day Monday

Hospital Auxiliary to change meeting place

[illegible] The Martin Memorial Hospital Auxiliary will meet in the St. Mark's Parish Hall starting with the November 4th meeting. The hall is located at 822 Osceola Ave. The meeting will start at 1:30 p.m. Adequate parking is available.

[illegible] Speaker for the meeting will be [illegible] Helen Monaghan.

[illegible] Janice Sax [illegible] Highlight of the evening will be the awarding of [illegible] which have been [illegible] Outstanding Texas [illegible]

[illegible] Service station on East Ocean Blvd.; Miss Bridgette [illegible] Florists; Connie's Florist; Cross's Nest; El Kas Beauty Salon; Fi [illegible] Shop; First National Bank and Trust Co. of Stuart; Frock and Frill; Barbara Isabel's; Hostess Bazaar; Ho [illegible] Shop; House of Rumplestilts; Jay Smith Gift Shop; King's Inn Restaurant; [illegible] Kennedy's Men's Shop; Krueger's Florist; LaFonda Restaurant; Life Liquors; Lord Chumley's Pub; Lynn Carpenter's Manatee Restaurant; Mar [illegible] Beauty Shoppe; Margaret's Midnight Sun; Ocean East Mall Assoc.; Patrelli's Men's Shop; Rossilon's Stuart; House of Beauty; Stuart Department Store; Stuart National Bank, Triangle Lounge and Yacht & Country Club Pro Shop.

The auxiliary wishes to express their heartfelt gratitude to these civic minded businesses and to Southeastern Printing for the tickets.

Some cash donations have come in and are welcome. Checks may be sent to fund raising chairman Mrs. F. E. Bryant, 1006 Terrace Road, Stuart. Donations are tax deductible.

Philbrick attending commission meeting

HOLLYWOOD–Vice Chairman of the Martin County Commission, Ross Philbrick is one of several hundred participants in the 45th Annual Convention of the Florida State Association of County Commissioners. The event is being held at the Diplomat Hotel in Hollywood Beach from Wednesday, Oct. 23 through Saturday, Oct. 26.

A resident of Hutchinson Island, Philbrick views the conventions as an opportunity to meet other commissioners and gather information.

In a sense, each county comprises a governmental entity, he said, but it's important to remember that we're all a part of Florida.

Philbrick is attending the convention with his wife, Lois.

Royal Lion Restaurant

SERVING DAILY (EXCEPT MONDAY)

5 P.M. 'TIL MIDNIGHT

SUNDAY 5 P.M. 'TIL 10 P.M.

OWNED and OPERATED BY

Mr. and Mrs. "Skeeter" Kimmel

YOUR HOSTESS Mrs. Kimmel

Late Snacks

Served 10 P.M. to 12

Tuesday thru Saturday

The Nostalgic Music of

JAY LEE

At The Piano Nightly In The Lounge

Tues. thru Sat. 9 'til 12

Village Square, Tequesta

ENJOY

the fabulous luncheons at The Outrigger.

A new, diversified American Menu. It costs no more to lunch in Polynesian Beauty.

TURKEY 1.95

Freshly sliced from [illegible] piece is juicy and [illegible]

BAKED VIRGINIA HAM 1.75

Rich with the flavors that [illegible] with a properly [illegible] long yummy

CORNED BEEF 1.95

Take a selected [illegible] it might [illegible] sandwich

CHICKEN SALAD 1.75

Choice tender chicken morsels [illegible] celery chips, herbs, spices and then folded into a [illegible] dressing

TUNA SALAD 1.75

Our same specially prepared tuna salad that is served with the luncheon is heaped on your choice of bread or rolls

Above served with choice of potato salad, [illegible]

HAPPY HOUR ★ Weekdays 4 to 6 PM

For Consorts and Conversation

★ SPECIAL DRINK PRICES ★ HOT and COLD HORS D'OEUVRES

MEET YOUR FRIENDS FOR COCKTAILS

Frances Langford's

OUTRIGGER RESORT

JENSEN BEACH, FLORIDA

Luncheon served Monday through Friday

Luncheons Noon to 2 P.M

Dinners 6 to 10 P.M

RESERVATIONS PHONE 287-2411

Entertainment Nightly

ubscribe to The Mirror
$5 a year

COMING—"Savage Sisters"

the Bears and I
JOHN DENVER
and just for the FUN of it!
the Walt Disney's
SNOOPY DOG

FAIR
EATRE
PORT

FRI 6-8:10, EC Hr 5:45-8:15
SAT 2:4-6-8:10, Ec Hr 1:45-3:15, SUN 3-5-7-9, Ec Hr 2:45-3:15, WEEKDAYS 6, 8:30, Ec Hr 6, 15-4:45
FRIDAY SATURDAY
SUNDAY & WEEKDAYS
EC HR TICKETS ARE $1.50

GRAND OPENING Western Auto in the Savannah Shopping Center held its grand opening last week. Cutting the ribbon (from left) are store manager Richard Campbell; Mirror publisher Al Dowdle; store owners Mr. and Mrs. Bud Brewster; West Auto officials and other Jensen Beach area merchants attended the ribbon cutting ceremonies last Friday.

Halloween costume winners

JENSEN BEACH A Halloween costume parade was held at Langford Park beginning at 1 p.m. shortly before the Jensen Beach Elementary School PTA carnival.

A team of judges picked winners in the different school grades and for a variety of categories.

Winners include:

Kindergarten: Ronnie Spradle, original; Jeff Burkey, prettiest; Jamie Talbert, funniest; Scott Nydam, story; and Daniel Lydon, scariest.

First grade: Brande Elder, original; Lea An Bustamante, prettiest; Melissa Foust, funniest; Jennifer Thurlow, story; Jason Killer, television; Michale Houn, scariest.

Second grade: Wandy Myer, original; Doreen Slockbower, prettiest; Joyce Allison, funniest; Kevin Nydam, story; Craig Arent, television; Fred West, scariest.

Third grade: Sandy Talbert, original; Cindy Rowell, prettiest; Richard Fowler, funniest; Renee Shackford, story; Leann Neild, television; Scott Reynolds, scariest.

Fourth grade: Karen Weiss, original; Leigh Ann Browning, prettiest; Bryan Evans, funniest; Ginger Britton, story; Cheri Myer, television; Mathew Kohler, scariest.

Fifth grade: Grant Samuels, original; Kim Riedman, prettiest; Jerry Gram, funniest; Michele White, story; Robbie Elder, television; and Darrel Baker, scariest.

PRE-HOLIDAY SALE!
Call For An Appointment Now!
CARPET CLEANED
$19.95
IN YOUR HOME
SPECIAL
Any Living Room & Hall
Regardless of Room Size
FREE!
SPOT CLEANING WITH EACH JOB
Living Room, Dining Area & Hall...
$29.95
SERVICE IS NOT JUST ANOTHER WORD AT
C.I.C.'s
'WHITE GLOVE' CLEANING SERVICE
878-4739

Langford Park is site of Halloween

JENSEN BEACH There are going to be a lot of Halloween spooks at Langford Park Thursday Halloween night and they are going to parade in their costumes, eat hot dogs and see a movie.

Planners for the annual Halloween celebration expect the children to be at the big party.

Dick Neeson, one of the co-chairmen, said he expects this year's celebration to be the biggest and best of all past parties.

Neeson, commander of American Legion Post 126 in Jensen Beach, said the Halloween celebration is attracting attention of state and national Legion officials.

They are interested in our program, Neeson said.

Neeson and Al Tomaszewski have held meetings with area clubs and organizations to plan for the celebration.

Working with the co-chairmen are representatives of the Chamber of Commerce, Lions Club, Legion and VFW, and their auxiliaries, Rio Civic Club, Jensen Beach Fire Department, representatives from Jensen Beach Women's Democratic Club, Rotarians Club and Jaycees.

Neeson said the children should do their trick or treating after school until the Fire Department alarm sounds at 7 p.m.

The schedule of events includes the costume parade and then the judging. The judging will be by 7:30 p.m. and then refreshments will be served.

Showing of the movie is expected to start at 8 p.m.

Coffee and donuts will be served to adults, Neeson said.

Realtors declare to vote

STUART Carl Walter, president of the Stuart Board of Realtors, announced today that the Stuart Board of Realtors has unanimously declared Tuesday, Nov. 5, Election Day, as a Realtor-holiday, in accordance with the National Association of Realtors. Thirty Realtors have faith in America.

It was noted by the board of directors that "the individual voter is the backbone of good government in America. Faith in America is built on the assumption that each individual voter will keep faith with the government by exercising his vote."

Toward this end, the directors have made transportation available for all who desire to exercise this privilege.

Call 283-1746 if transportation to the polls is needed.

FOR A NEW FINE QUALITY HOME SEE
JENSEN TRAILER SALES, INC.
"Just North of the Arch in South Jensen Beach"
State Road 707
Phones 334-7732 334-7731

SAVE $2500 on this beautiful GREENBRIAR HOME 48' X 24'
Located in the following adult parks: Pinelake Village-Jensen Beach-Lot No. 58 Leisure Village-Stuart-Lot No. 53 Sunshine Mobile Manor-Stuart-Lot No. 198

Extra equipment: Concrete driveway, raised screened front porch, sidewalks, sodded lot, carport, utility cabinet, skirting and anchors.

1B X 24 living room, large kitchen, dining room, with buffet, 2 large bedrooms, 2 baths.

Wall to wall nylon shag custom carpet, 18 cu. ft. frost free refrigerator with ice maker, side by side G.E. dishwasher and disposal, 30 gal. water heater, ceramic tile kitchen and baths, best custom furniture & beds (Sealy or Springalr), also custom Hide-a-bed. Ready for immediate occupancy.

Was $21,000. Now reduced to $18,500.
Financing Available
Wm. J. Shaw

NEW HOURS!
NEW POLICY!
HAPPY HOUR
COCKTAILS
5 PM to 7 PM
Monday thru Saturday
WOW!!
All Cocktails Reduced in Price
****
Hot and Cold Hors d'Oeuvres
★
Entertainment
5 PM to 9 PM
TONY GRIFFIN DUO
All in the Saints & Sinners Lounge
DYNAMITE
Dining Reservations
PHONE
334-4400
or
878-1004
Now Featured in The Dining Room
PHIL VASSAR and the LANCERS
Entertainment-Dancing 8 PM to 1 AM
ALL DRINKS HALF PRICE
from 11pm to midnite
St. Lucie Hilton
COUNTRY CLUB RESORT
PLAN YOUR NEW YEAR'S EVE AT THE HILTON RESERVATIONS NOW BEING ACCEPTED

The New '75 OLDSMOBILES are HERE!
IN STUART
KEN PERONA
PRESENTS
FULL LINE OF '75 MODELS
EAST OCEAN MALL
COME SEE HOW REALLY
LITTLE IT COSTS TO DRIVE
A PRESTIGIOUS CAR
COME SEE
Happy Sales Representatives To Assist You!
COME DRIVE
KEN PERONA OLDSMOBILE
HOME OF THE KPO DEAL
2102 S. FEDERAL HWY., FT. PIERCE

Advertise the Action Way! The Want Ad Way!

SERVICES

Experienced Bookkeeper-Accountant available on Pay-As-You-Grow basis. Tracy 287-2400 or Paula 283-8110. tf

Don't waste time and gas when you can have Bordens fine dairy products delivered to your door at competitive prices. Call John Clarke, Distributor at 287-3111 after 4 p.m. 11-13

LAWN MOWING. Call Dan Carlock 334-1809 tf

WESTON'S TYPEWRITER SERVICE 254 Osceola Ave., Stuart. Phone 287-2298. Complete typewriter service. Rebuilt sales. All work fully guaranteed. Olympia Franchise Dealer tf

TILE INSTALLATION. Super heavy duty pasters; drapery rods with wall anchors $1 set. $10, 12'9" $11, 15'6" $13, 20' $17. Also bars and vallance boards. Ambo 465-5548 Anytime tf

CHARLIE'S Mobile Marine Service. Servicing all makes of Outboards, Inboards and I.O.'s. Phone 283-1460 or 287-4062. 10-30

CARSTOPS 6 ft. Installed $10.95. Call Dan Carlock 334-1809 tf

UNDERGROUND GARBAGE CONTAINERS. Aluminum or concrete installed. Call Dan Carlock 334-1809. tf

DOES YOUR TRAILER LEAK? Have it sealed with Mobile-Cool. Reflects heat, maintains uniform temperature, waterproofs, long-lasting. Free Estimates. Call 334-0585 after 5 p.m. tf

RAY COOKE'S Septic Service. Cleaning and repairing. Also drain fields repaired and relaid. Phone 287-0651 or 283-1390. tf

BANKS SEPTIC TANK SERVICE. For all your Septic Tank needs, pumpouts and drainfields. Call 287-5943 tf

FOR SALE

SPANISH LAKES PET SECTION - 1971 Manatee 12 X 60 Mobile Home with 10 X 22 Panelled Lanai. Two bedrooms, 1½ baths, completely furnished. Carpeting, drapes, utility shed, awnings and other extras. Lord & Lord Real Estate Inc. 283-6888. 10-30

FOR SALE at D & M Mobile Park, 10 x 55, 1 Bdr., A-C, patio awnings, $5,500. Adults only. 12 x 44, 1 Bdr., carport, Fla. room & 2 screen rooms, $8,000. Adults only. Call 334-4213, 334-2200. tf

NEW 1975 Model Concords-With or Without Tip Outs-Will consider Trades. Island Store-Venture Out or Willard Arch 334-3569. Models on Display. tf

1972 AIRSTREAM 31', excellent condition. Awnings, many extras. 334-2869. 11-20

South Jensen Beach, 2 bedrooms, 1½ bath, corner lot, landscaped, underground sprinklers completely furnished, central heat & air. Call 334-5591 after 5:00 p.m. tf

SPECIAL SALE. Black & White TVs, portables or consoles, good working order. $19.00. Coppertone electric range-30", $129.00. Mahogany drop leaf table & hard back chairs, $59.00. King size sleeper sofa with mattress, $119.00. Sofa beds, blue beige or orange, $59.00. 2 pc. Living room set in orange print, $69.00. Black vinyl 2 pc. set sofa & chair, $100.00. White 2 door refrig. freator, $59.00. King size gold headboard 2 frames, mattress & 2 box springs, $195.00. Porch furniture, chairs settees servers & loungers, $5.00 each. Roberts Furniture, 620 S. Dixie, MA Stuart, 283-8311. 10-30

FOR SALE - NYLON CARPETING. MONARCH AMERICAN RIVA SERIES. Value $16.50 per yard. Used 4 months, like new. 184 yards in three shades of brown and beige with chevron stripe. We are tiling carpeted areas in new house. Will take $6 per yard. Phone 287-3015. tf

FOR RENT

2 BEDROOM, FURNISHED HOME in Port St. Lucie. Call 334-1330. 10-30

One bedroom apartment, completely furnished, available thru Nov. 28th $250 monthly. Utilities included. 287-4655. tf

WANTED

TRAILER-Christmas vacation rental desired for Dec. 28 to Jan. 7; double tipout preferred; either Outdoor Resorts or Venture Out, please advise lot location, trailer specs, price and deposit required, phone number, mail to J. Tierney, 26 Melbourne, Westmount, Quebec, Canada tf

WHITE GLOVE CLEANING SERVICE

Help Wanted Male or Female. Locally owned Janitorial Service needs qualified or ambitious persons for janitorial work on shifts 8:00 a.m. to 1:30 p.m. 6:00 p.m. to 10:00 p.m., 12:00 a.m. to 5:00 a.m. Apply by calling 878-4739 between 4-6 p.m. 10-30

PUBLIC NOTICES BECAUSE THE PEOPLE MUST KNOW

PUBLIC NOTICES

TO WHOM IT MAY CONCERN:

Notice is hereby given that the undersigned, pursuant to the provisions of Section 865.09 of the Florida Statutes, will register with the Clerk of the Circuit Court in and for St. Lucie County, Florida, upon receipt of publication of this notice the fictitious name, to-wit:

ALLEN REAL ESTATE

Under which I am engaged in business.

DATED this 22nd day of October, 1974.

Wayne E. Allen Inc
By: s/ Wayne E. Allen President

Richard D. Sneed Jr.
700 Virginia Avenue
Sun Bank Bldg. Suite 102
Fort Pierce, Florida 33450
Attorney for Applicants
PUBLISH: Oct. 24, 23, 30 and Nov. 6, 1974

Subscribe to The Mirror $5 a year

NOTICE OF INTENT TO REGISTER FICTITIOUS NAME

NAME

Shirley J. Cardenas
12 No. River Drive
Stuart, Florida 33494

FICTITIOUS NAME

Title Realty
404 Colorado Avenue
Stuart, Florida 33494

PUBLISH: Oct. 16, 23, and 30, Nov. 6, 1974.

IN THE CIRCUIT COURT OF THE NINETEENTH JUDICIAL CIRCUIT IN AND FOR MARTIN COUNTY, FLORIDA
CASE NO. 74-319 CA

IN RE: THE MARRIAGE OF
JOHN YANOK
Husband
and
LEONA MAE YANOK
Wife

NOTICE OF SUIT TO LEONA MAE YANOK
14 Hose Street
Bath, Maine 04530

You are hereby notified that a Petition for Dissolution of Marriage has been filed against you and you are required to serve a copy of your written defenses, if any, on Neil A. MacMillan of Scott & Tilton, P.A., P.O. Box 526, Jensen Beach, Florida 33457, and to file the original with the Clerk of this Court on or before November 23, 1974, otherwise a judgment may be entered against you for relief demanded in this Petition.

WITNESS my hand and seal of said Court on 15th day of October, 1974.

LOUISE ISAACS
Clerk of the Circuit Court
BY: Linda Barry, D.C.

SEAL

Scott and Tilton, P.A.
24 Indian Road, P.O. Box 526
Jensen Beach, Florida 33457
PUBLISH: October 23, 30, November 6, 13, 1974.

IN THE CIRCUIT COURT OF THE NINETEENTH JUDICIAL CIRCUIT IN AND FOR MARTIN COUNTY, FLORIDA
CASE NO. 74-422 CA

A. A. HENDRY, JR.
Plaintiff
vs.
R. C. FRALEY, et al
Defendants
NOTICE OF SUIT TO QUIET TITLE
TO: R. C. FRALEY
ADDRESS UNKNOWN
R. C. FRALEY, and all and each of the respective unknown heirs, at law, devisees, grantees, assignees, lienors, creditors, trustees, and all other parties claiming by, through, under or against any of the above named defendants, who may be dead and are not known to the plaintiff or his attorney.

YOU ARE HEREBY NOTIFIED that an action to quiet title to the following described property in Martin County, Florida, to-wit:

The West 100 feet of the East 200 feet of Lot 1, Block 1, Plat No. 1, Port Salerno, according to the plat thereof recorded in Plat Book 1, Page 1, Public Records of Martin County, Florida.

has been filed against you and you are required to serve a copy of your answer or pleading to it on Plaintiff's attorneys, Scott and Tilton, P.A., Neil A. MacMillan, Esq., Post Office Box 526, Jensen Beach, Florida 33457, and file the original with the Clerk of this Court within 30 days after the first publication of this notice, otherwise a default will be entered against you for the relief demanded in the complaint.

DATED this 15th day of October, 1974.

SEAL

LOUISE V. ISAACS
CLERK OF THE CIRCUIT COURT
BY: s/ Pat Griffin

Scott and Tilton, P.A.
By: Neil A. MacMillan
Neil A. MacMillan
Attorneys for the Estate
24 Indian Road, P.O. Box 526
Jensen Beach, Florida 33457
PUBLISH: OCTOBER 16, 23, 30 and NOVEMBER 6, 1974

IN THE CIRCUIT COURT OF MARTIN COUNTY, FLORIDA
PROBATE DIVISION
NO. 73 83

IN RE: ESTATE OF
FLORENCE BAIN,
Deceased.

NOTICE OF FINAL REPORT AND APPLICATION FOR DISCHARGE TO ALL WHOM IT MAY CONCERN:

Notice is given that the FIRST NATIONAL BANK & TRUST COMPANY OF STUART as Executor of the above styled estate, has completed its administration and has filed in this Court its final report and application for discharge. Objections, if any, should be filed in this Court. After filing Proof of Publication showing that this notice has been published once a week for four consecutive weeks, the matter of approval of the report, the ordering of it's distribution of the estate and the final discharge of the FIRST NATIONAL BANK & TRUST COMPANY OF STUART as Executor will come before the Court.

FIRST NATIONAL BANK & TRUST COMPANY OF STUART
BY: RICHARD N. COOK, Trust Officer
Executor of the Estate of Florence Bain, Deceased

Mahlon L. Johnson
Attorney for Executor
306 North Florida Avenue
P.O. Box 956
Stuart, Florida
PUBLISH: Oct. 30, Nov. 6, 13 and 20, 1974.

IN THE CIRCUIT COURT OF MARTIN COUNTY, FLORIDA
CIVIL ACTION NO. 74-349 CA

IN RE: THE MARRIAGE OF
FRANK EMIL HUNTER
Husband and SARAH JEAN HUNTER, Wife
NOTICE OF SUIT
TO: FRANK EMIL HUNTER
559 Nancy Street
Marietta, Georgia

YOU ARE HEREBY NOTIFIED that a Petition for Dissolution of Marriage has been filed against you and you are required to serve a copy of your answer to the Petition on Mahlon L. Johnson, Attorney for Petitioner, whose address is Post Office Box 956, Stuart, Florida 33494, on or before the 20th day of November, 1974, and file the original with the Clerk of this Court either before service on Petitioner's attorney or immediately thereafter. If you fail to do so, a default will be entered against you for the relief demanded in the Petition.

DATED this 15th day of October, 1974.

LOUISE V. ISAACS
Clerk of the Circuit Court
BY: s/ Pat Griffin
Deputy Clerk

Mahlon L. Johnson
Attorney for Petitioner
306 North Florida Avenue
P.O. Box 956
Stuart, Florida 33494
PUBLISH: Oct. 16, 23, 30, 1974

IN THE CIRCUIT COURT OF THE NINETEENTH JUDICIAL CIRCUIT IN AND FOR MARTIN COUNTY, FLORIDA
CASE NO. 74-278
PROBATE DIVISION

IN REGARD
THE ESTATE OF
THELMA MAE PARKS
Deceased.

NOTICE TO ALL CREDITORS AND ALL PERSONS HAVING ANY CLAIMS OR DEMANDS AGAINST SAID ESTATE

You and each of you are hereby notified and required to present any claim or demand which you or them may have against the estate of THELMA MAE PARKS, Deceased, late of Martin County, Florida, to the Clerk of the Circuit Court of Martin County, Probate Division, in the courthouse at Stuart, Florida, within four calendar months from the date of the first publication of this Notice, provided however any claim filed after four calendar months and within six calendar months from the date of the first publication of this Notice will be recognized only if approved by the Court.

Said claim or demand must be duly sworn to and filed in duplicate.

Dated this 28 day of October, 1974.

SCOTT & TILTON, P.A.
BY: s/ C. N. Tilton
Attorneys for the Estate
24 Indian Road, P.O. Box 526
Jensen Beach, Florida 33457
PUBLISH: October 30, and November 6, 1974.

PORT ST. LUCIE MODEL HOMES

Select any style, any price, any size, any location you desire. Will build on your own lot. You can select from over 100 choice homesites. Will build to suit you.

We have good selection of two and three bedroom homes already completed for you any where in the area.

OPEN DAILY

Buy for investment, second home or your home for life. Priced from $24,750.

Good Terms

Model homes at 501 N. W. Peacock Blvd., 1 block West of U.S. #1 (Biscayne and at 748 N. E. Pine Island Rd. (Take 1-95 to exit 14, then 1 block East to Model Homes on Morningside)

HOYT C. MURPHY INC. REALTOR
411 No. U.S. 1 — 461-3250 — BRANCH OFFICE —
Vero Toll Free 564-6278 - Orlando 644-1022

Hartman-Tilton

Insurance Agency, Inc

Professional Protection to Martin County Since 1921

283-4545

NORM WILSON
MANAGER
Bessemer Bldg., Sewall's Point

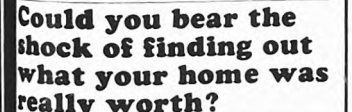

Could you bear the shock of finding out what your home was really worth?

Why be shocked? There's an easy way to find out for your self. With the Kemper Dwelling Approximator (available free from our agency), you can quickly determine for yourself how much it would cost to replace your home in today's market! After knowing could cost you thousands of dollars in case of loss. And since residential building costs have gone up 20% in the past three years, the value of your home is probably higher than you realize—and climbing. Call for your Approximator today. No obligation.

R. V. JOHNSON Agency
901 Johnson Ave. Stuart
Next Door To Southern Bell Telephone Office

Kemper Insurance Companies

REAL ESTATE INC.

Corner of Port St. Lucie Blvd. & U.S. 1

WELCOME CENTER

YOU DESERVE A BREAK TODAY

New CBS Home. 2 bedrooms, master with his & her bedroom closets, 2 gleaming tile Baths. Bonus sized laundry storage room, screened-in Lanai. Beautiful English style exterior. $32,500. Be the first to see this one, call today.

DON'T DREAM A DREAM

Buy one Port St. Lucie waterfront home. 122' on water. 2 bedroom, 2 bath, Florida Room, boat dock, garage, A/H. All major appliances. Call today. $43,900.

A TOUCH OF HEAVEN AND 3 GOLF COURSES

2 bedroom, 2 bath, CBS home. Large shag carpeted Florida Room in glass sliding doors opening out to the big and beautiful yard. Large double garage. A/H. A/C. Garage double door refrigerator, washer & dryer. This is a rare find at only $49,900. Tee off to this value today.

PAUL G. ZINTER, Realtor
The Action Team at Port St. Lucie

878-4724 RENTALS FURNISHED-UNFURNISHED 334-0747

A-R Mag Trailer Associate
After Hours 878-3244

Hours: 9-5 Sun. 12-5

Paul G. Zinter, Realtor After Hours 878-2895

ACCENTUATE THE POSITIVE ELIMINATE THE NEGATIVE

SEE US FOR MONEY SAVING, MONEY MAKING DEALS SUCH AS RENTAL PROPERTY FROM $12,500 TO $1,500,000. INVESTMENT HOMESITES FROM $1,800. RIVER FRONT LOT $15,000.

WANTED

PRINCIPAL INTERESTED IN CONSTRUCTING 10,000 sq. ft. BUILDING FOR 10 YEAR TENANT.

BUY OF THE WEEK

CLIENT WILL TAKE 20-30 FT. BOAT AS DOWN PAYMENT ON 3 BR 2 BATH PORT ST. LUCIE HOME. SEE RALPH CHAMBERS FOR DETAILS.

Port St. Lucie Realty, Inc.

ISL

Call 878-3030 Anytime and ask for

Dick Harrison
Ray Morris
Rich Brooks
Ralph Chambers
Anne Chambers — — — Realtor

REALTOR®

8502 SOUTH U. S. 1 PORT ST. LUCIE, FLA. 33452

ALLO SAYS

"HAPPINESS IS"
OWNING"
"YOUR OWN HOME"

Don't waste money on Renting until you ask us about our Rentals with options to Buy. 2 & 3 Bedrooms with most of your money going toward your down payment. Exciting!! Call "Allo" for further details.

Allo

REALTY
8414 So. U.S. 1
PORT ST. LUCIE
Open Sat. & Sun. for your convenience. CALL 878-4422

SQUEEZE - Tom Shafer learned how to squeeze the pad as he gave blood in the FIT blood bank drive. 74 pints of blood were donated in the drive. One student had blood donated to his father, and the rest will be disbursed as students see fit

F.I.T. Events

WEDNESDAY, OCTOBER 30
Power Squadron-7 to 9:30 p.m. Rooms 16
Dive Club - 7-9 p.m. Auditorium
THURSDAY, OCTOBER 31
Power Squadron - 7-9:30 Auditorium
Graduate School - to 10 p.m. Library
Organic Chemistry - to 7:30 p.m. Lecture
FRIDAY, NOVEMBER 1
Halloween Happening!! - 8 p.m. till * Aud

The Messenger

ROBERT ROSE
Editor
STEVEN DAVIS
Assistant Editor
DOUGLAS ZINN
ROBERT GRABEN
Science Reporters
JOHN HINCLEY
Music Reporter
JAMES WRIGHT
Sports Reporter
TIMOTHY DONAVAN
Campus Organizations
RANDY BENNETT
Staff Photographer
WILLIAM ATWILL
Faculty Adviser

Halloween happening is Friday

FIT--A live band, and all the trappings of a night club will be moved into the FIT auditorium Friday night as KRK Productions present a "Halloween Happening" for students and faculty.

Hoped for door prizes include a Carribbean cruise for two with all expenses paid, and a "best costume prize" of dinner for two at Frances Langford's Outrigger Restaurant and $50.00.

Tickets for the happening at the auditorium are on sale at the library, the cafeteria and at the administration building. They are $3 per person, which includes food, live entertainment and the chance to win the cruise.

Two bars will be set up, featuring mixed drinks at 75 cents and beer at 35 cents.

If this event is successful, KRK plans other such student events to add to the entertainment value of the area.

Florida Institute of Technology Messenger

Mineral wealth from the world's oceans

BY DOUG ZINN

FIT--As man continues to deplete terrestrial resources, he must experiment and design new ways to obtain these from other sources. One such source which man is rapidly turning to is the oceans.

Scattered throughout benthic environments of the world are potatoe shaped structures called manganese nodules. These nodules contain differing quantities of manganese, nickel, copper, iron, and various other elements.

Although this source has been discovered quite some time ago (one century), it has just been rediscovered in the last two decades in which man has concentrated on mining this benthic resource.

Manganese nodules are characterized as being myrogenous deposits. These materials are composed of species once in solution which precipitated out of precipitated out of the atmosphere into solid phase.

Temperature and gas content of the ocean as well as pressure are important factors that determine chemical reactions which may lead to the precipitation of manganese oxide nodules at the interface.

The existence of these nodules on the floor of the world's three major oceans was first detected in 1872 by the Challenger expedition (1872-1876), which was directed by Sir C. Wyville Thomson. In recent years there has been a great deal of interest in these nodules. Mainly due to the economic possibility of mining the deposits.

The shapes of ferromanganese nodules vary greatly. These forms can be thin stains and coating on marine debris and just about everything. The coating can range from several centimeters thick, to granules, to nodules the size of baseballs.

Recently there was a large formation discovered on the Blake Plateau. Here was found a continuous manganese pavement some 5000 square kilometers in area.

Nodules are relatively scarce in the Atlantic Ocean compared to the Pacific. They are especially common in red clay regions. They are formed in the deep ocean, in shallow waters, in lakes, and lakes.

The details of the structure of the nodules are interesting. At the center is commonly some foreign object or material such as a shark's tooth. Then the nodule is formed around this nucleus in a series of concentric rings, comparative to the growth rings of a tree. The alternating light and dark layers correspond to accretion zones of high and low geothite ($FeO \cdot OH$) content.

Extensive analytic results have been obtained on the chemical composition of ferromanganese concentrations. These nodules consist largely of hydrated oxides of manganese and iron.

Mineral substances common in the environment are also incorporated, and the deep-sea nodules have a distinct ability to concentrate trace elements from seawater, such as cobalt, nitrogen, zinc and lead. The composition of nodules is highly varied from place to place.

These variations are sometimes systematic and may be the result of different origins of the nodules. For example, Mid-Pacific nodules tend to have high cobalt contents (manganese-cobalt). While samples taken near Japan or off the coasts of North and South American tend to be cobalt deficient with manganese-cobalt atom ratios greater than 300.

The latter concentrations may have formed slowly from dilute Mn solutions of continental origin, whereas the former may have been precipitated rapidly from volcanic seawater.

Several years ago two Scottish oceanographers, Steve Calvert and Brian Price, showed that nodules found on sediments rich in organic matter contained much more manganese than nodules from other areas. This, they indicated, was because the organic matter causes manganese in mud to dissolve, providing a plentiful source of the element for nodules at the surface of the sediment.

Now comes the question of the origin of the nodules. The idea that organisms are involved has been enduring. The organisms do contain a noticeable amount of organic carbon, but so does just about every other solid surface in the sea. The carbon ratios are similar to those for fine grained sediments.

To a chemist the system concerning nodule formation is itself something of a puzzle. Many chemists believe the probable sequence of events is as follows:

1. Slightly alkaline sea water (pH8) rich in dissolved O_2, is saturated with Mn and Fe in solution.

2. Hydroxides of these elements precipitate and form colloidal particles. They then aggregate and settle and act as effective scavengers for trace elements.

3. Once on the sea floor, the particles are swept along until they intercept some surface, in particular conducting surfaces which can remove their charge to which they can adhere.

4. The growing nodules can concentrate further trace elements by absorption.

Some industries presently involved in the mining of these nodules are Deepsea Ventures, Howard Hughes Corp. and Ocean Science and Engineering. Probably one of the most important topics of these nodules is discovering economical methods in which to mine them. It will be interesting to the future role of manganese nodules.

CREWING - The early morning light breaks over the Indian River as four FIT crew members practice their sport. The crewmen are members of the FIT junior varsity team, rowing an eight-par shell. They begin their practice at 6:30 in the morning.

Faculty is victor and wolves top

FIT--In softball action last Wednesday, experience triumphed over youth as the Faculty beat the Derelicts, 10-2.

In a great second game, the Wolf Pack beat HTI, 5-4. The Wolf Pack is composed of all sophomore, and HTI consists of seniors.

FIT loses 4-0 at Miami-Dade

BY JAMES WRIGHT

FIT--For the second consecutive game, the FIT Jensen Beach soccer team let beautiful first half plays go to waste by making numerous defensive mistakes in the second half.

This time, plays was against Miami Dade Central last Wednesday afternoon. FIT lost 4-0 in their worst loss of the season.

FIT played great the first half, keeping Dade on the defensive for most of the play. FIT's Roberto Riveros and Paul Eadie constantly bombarded the Dade goalie with shots on the goal.

The first and only score of the half, however, came to Miami Dade on one of their few offensive plays.

The first score came at 12:30 into the first half, when Dade broke out from midfield on a fast break. It was Socorro scoring from directly in front of the goal to put Dade ahead 1-0.

As the half ended, FIT led statistically, 12 shots on goal to 6. And 8 corner kicks to none by Miami Dade. But where it really counts, Miami Dade was winning 1-0.

As play started in the second half, it looked like a different ball game. FIT could gather none of the momentum it had on the first half, and Miami Dade was playing beautifully.

At 15:32 into the second half, Miami Dade started its three goal scoring spree to shut out visiting FIT.

Dade's Gantz put in this goal when the FIT goalie was pulled out of position with two many Dade players around the goal.

Socorro put in the second score of the half for Dade, and his second score of the game at 17:43. His shot went in just out of the hands of the FIT goalie.

Gantz scored the final goal of the game at 22:09 into the second half. This was also his second goal of the game.

Gantz scored from the right side of the goal, after receiving a pass from teammate Socorro. Socorro brought the ball down the left side of the field, drawing the FIT goalie out of play before passing to Gantz.

After the final score, play became lax for the remainder of the game, with neither team making any real offensive threat.

This was the second meeting of the two teams. FIT winning the first game 2-1 at home.

Last Saturday, FIT Jensen Beach dropped another game. This one to Florida Technical University, 4-1. Roberto Riveros scored the only goal for FIT on a direct penalty kick.

The soccer team's record is now 2-4.

International club

FIT--A new club has been formed at FIT S.O.M.E.T. to promote understanding and goodwill between students of foreign countries and those of the United States.

This organization, the International Friendship Club, is important since there are no cultural courses offered at FIT. It gives all students a chance to learn about other countries by associating with their citizens.

The group has many plans for this year. So far, the club has discussed having a dinner at the cafeteria featuring the cuisine of a certain country, and later having a party in the manner of that country or presenting a show on the country for all students at FIT.

As the program grows, residents of the county could be invited to dinners or shows. The club also discussed the possibility of displaying artifacts from various countries. The idea of forming a team to play the other clubs in some type of sport was also brought up.

The faculty advisor for the organization is G.H. LeMoal, who is from France and has a B.S. and an M.S. from the University of Miami.

The attendance to date has been very good. Sixteen students and one advisor representing nine foreign countries have attended the first three meetings. Of course, the club welcomes all students, both from the United States and abroad.

At the second meeting, officers were elected. Mahyar Parvaresh, from Iran, was elected president. Tran Quang, from Vietnam, was elected vice president, while Elaine Higgins, from the United States, and Jenaoma Darego, from Nigeria, were elected secretary and treasurer respectively.

Meetings for the club are held every other Monday in the college library at 8:00 p.m. The next meeting will take place on [illegible]

Music among us

BY JOHN HINCKLEY

FIT--Last Friday night I went over to see what the Hallskeller was like that had just opened. Since I have been here, I've seen all the best things that have happened on campus. It is [illegible] contrast to these stale dorms.

On the way over, I heard a band practicing in the auditorium and when I got to the bar there was one there too. This brought to mind what an important thing music is for us. We all listen to it to one degree or another and in all different kinds of places. At least every other room in this dorm has a stereo in it with a good collection of records.

Music can be a really important factor in some people's lives. I know it is in mine. Sometimes people say, Well, I only listen to Blues or Jazz. That's fine but do not let your enjoyment of music be restricted to certain categories. Enjoy it for how it sounds.

Playing an instrument can add even more to one's enjoyment of music. Whether it's just playing simple chords that are beautiful just for their sounds or successfully figuring out a song you thought you could never learn, the guitar is unique.

My guitar is one of the most important possessions that I have. I found also that my guitar is one of the best tools for getting to know people.

If you enjoy music, keep it as an important part of your life. It is a good emotional support and can serve you well.

USING YOUR HEAD - Four members of Miami-Dade's soccer team defend their goal against the advance of an FIT player. In the game, played last Wednesday, a weak defense led to an FIT loss by a score of 4-0. Photo, James Wright

GIFTS
and Greeting Cards
Mexico So Much More
IVY GIFT SHOP
and KATHY KRAHN
Stuart, Fla. 33494

Venture Out News Notes

By Willard Auch

The Starkeys, Brunesius Campbells and Stutzwigs have all been spending some time enjoying their beautiful Indian River lots. Views worth a million dollars!

* * *

From the Mobile Home Section we are sorry to hear that Mrs. Smythe's mother passed away.

Selma Valaro is spending a week in Miami. Hope she doesn't get lost in that big city.

Elsan and Dick Tener are due in about the first of the month.

George and Lee Chambers are just about settled in their new home at Spanish Lakes.

Continuing on with Ida and Harry Hauseman's trip:

"Wednesday on the road again, we drove past the foothills of the Atlas Mountains and across the ancient Bedouin roads to the resort of Marrakech. At night we strolled in the Place Djemaa el-F'na, a market square filled with bustling crowds, merchants, traders, hooded women and holy men.

"Thursday sightseeing in one of Morocco's oldest imperial cities featured the minaret of Koutoubia Mosque, Ben Yussef Medersa with its intricate mosaics, marble and wood carvings, the Medina Jewish Quarter and the Casbah. The remainder of the day was at our leisure.

"Friday the morning drive led us north to cosmopolitan Casablanca. Here we saw the King's Palace and El Hank Lighthouse, once a landmark for Barbary pirates. Later on we continued along the Atlantic coast to Rabat, the capitol of Morocco. Here we stayed at the Hilton Hotel for two nights.

"Saturday our tour was highlighted by the tower of Hassan, King's Palace, Royal Mosque and the old quarters. The afternoon was free to explore the old and narrow streets of the city.

"Sunday we continued north along the Atlantic coast and then turned inland and skirted the forest of Mamora, which was a change of scenery. Once again we crossed the straits of Gibraltar and docked at Algeciras.

"Monday we traveled the rocky coastal roads around the Bay of Cadiz to Jerez de la Frontera, where we stopped for sherry and brandy sampling and a visit to a typical bodega. Then we proceeded to Seville. After a fine dinner, we headed for the fashionable La Parilla where Flamenco dancers entertained us.

"Tuesday our sightseeing included the winding streets, wrought iron grilles, flower filled patios and arched courtyards of Seville. Then there was the Giralda Belfry, the Alcazar, the Gothic Cathedral and the ancient gypsy quarter of Santa Cruz. The afternoon was another time to relax.

"Wednesday the road led us past several quaint villages and later we crossed the border into Portugal again. We arrived in Lisbon late in the afternoon where we spent the last two nights.

"The last night we had a typical Portugal Variety party with local artists and folk lore entertainment. This also included the celebration of our 45th wedding anniversary, which was enjoyed by everyone.

"Friday morning we were all up early getting things ready for our return trip across the Atlantic to the good ole U.S.A. We arrived at Kennedy Airport at 2 p.m. Sunday and were once again through customs. After spending a week on Long Island with Elsa Hess of Hobday, we were ready to head back again to ventrude [illegible] warm weather."

DONOR—Dave Clark was one of the 74 students taking part in the FIT blood bank drive. The effort produced a large credit to students of FIT.

Scouting News

BY MARK SAWUSCH

Troop 811 of Jensen Beach returned Sunday from the Okeechobee Campsite near West Palm Beach.

A camporee is a scout outing in which many troops from a large area camp together and partake in events. Troops from Miami to Vero Beach participated in the event. The theme was environmental preservation.

Each troop participated in these events. Raise Your Leader when boys lash together a type of bridge the leader must crawl across without getting wet. Crescent, where two boys saw through a 32" log against the dock. Up and Over, boys lash logs together to form a ladder and must climb up and over it. Other events such as Orienteering and Map Symbols were also offered.

Each troop was inspected for neatness, cleanliness, behavior and participation. Troop 811 of Jensen Beach received a 1st place award.

Television cameras from Channels 12 and 5 covered the event from a helicopter.

The highlight of the camporee was the evening show. A skit about environmental preservation, singing and other presentations contributed to the show.

The scouts from Jensen Beach participating in the event were: Danny Carlock, Joe Roberts, Curtis Wilson, Alan Robinson, Tom Martin, Fred Kahl, Brian Kahl, Willie Kahl, Mike Carlock, Robert Goodoak, Peter Gilman, Jeff Clause, Mark Sawusch, and Tommy Seesen. Adult leaders participating were: Art Pitman, Max Robinson and Dan Carlock.

Each boy received a patch for participating in the three day event.

MCWA honors local writer, names officers

STUART—At its regular semimonthly meeting last week, Martin County Writers Association received an award of merit, member and chose its officers for the coming year.

MCWA offered congratulations to Wilhelmina Raisbeck of Miles Grant, who has been voted nationally for a short story she wrote and submitted to a creative writing contest sponsored by Writer's Digest. Mrs. Raisbeck's story ranked 45th among more than one thousand entered in the nationwide competition.

In other business, the local writers group named Marion Traeger and Ethel Hazel Smith of Jensen Beach president and secretary, respectively. Although there are no dues for membership in MCWA, Violet Dan of Port Salerno was chosen treasurer of a fund to be used for sending congratulatory messages to members whose works are published from time to time.

A new member, Randy Lewis of Stuart, read excerpts of her poems. Barbara Clarke of Rio discussed the properties and pleasures of preparing a variety of specialty cuisine. Chairman [illegible] of Palm City announced tentative plans for a Christmas party.

MCWA invites all writers, amateur and professional, to attend the next regular meeting of the association on Wednesday, November 6, at 10 a.m. in the community room of First National Bank of Stuart.

WE SELL BOOKS, MAPS & CHARTS

If you wish to purchase a book on any subject or a map or chart of any area, come see our selection at: Valentine's Bookshop 329 East Ocean Boulevard in Stuart.

We sell books, maps and charts to specialize in selling just books, maps and charts so that we can offer you the best selection and service to be found. To offer you this wide selection and personal attention we are sales agents for:

U.S. Geological Survey offering topographic maps of all areas of Florida and the United States.

U.S. Department of Commerce offering Nautical and Aeronautical charts and publications of and about U.S. and adjacent waters.

U.S. Naval Oceanographic Office offering nautical charts and publications of and about the world's oceans.

You won't find newspapers, nor greeting cards, nor sunglasses, nor camera film or any of the many items sometimes associated with the sale of books.

We sell books, maps and charts

We don't try to compete with the many merchants who sell our wares. We're a bookstore-related items.

So if you're looking for a book, map or chart, come see our selection.

Valentine's Bookshop, 329 East Ocean Boulevard in Stuart.

We sell Books, Maps and Charts

VALENTINE'S BOOKSHOP
329 E. Ocean Blvd. 287-0403

We Buy Coins.

Competitive prices for your U.S. or Foreign Gold and Silver coins.

We will Buy, Sell, Trade

FOLEY'S COIN GALLERY
Call 283-4211
Executive Building
across from Courthouse
Stuart, Florida

Ruth's Honey Glazed, or Swift's Hostess
Canned Hams
4-lb. can $5.99

Dier's Gold Seal, German Style or Regular Franks
Dinner Franks 12-oz. pkg. 79¢
Smoky Canyon Beef, Ham, Turkey Kielbasa, or Corned Beef
Chipped Meats 2 3-oz. pkgs. 78¢
Swift's Premium Bologna, Picnic and Old Fashioned Loaf
Cold Cuts ½-lb. pkg. 49¢
U.S.D.A. Inspected, Quick Frozen, Dressed, 4 to 5 lb. Average
Fancy Capons Grade A lb. 89¢
Swift's Premium, ProTen U.S. Choice, Grade A
Sliced Beef Liver lb. 79¢
Fresh
Ground Beef 3 lbs. $2.00

Fresh, Florida
Sweet Corn 5 ears 49¢
Fresh
Cauliflower head 59¢
Fresh, Crisp
Broccoli bunch 49¢
U.S. #1
Yellow Onions 3-lb. bag 39¢
Sandy Red, Carolina
Yams lb. 15¢
Fresh, New Jersey
Collard Greens bunch 49¢
Fresh, New Jersey
Kale bunch 49¢
Fresh, New Jersey
Romaine bunch 33¢
Juicy, Dessert, 10-Size
Bartlett Pears 6 for 49¢
Aluminum Foil, Handy 25-inch pkg.
Chopped Chives 2 pkgs. 19¢
Fresh, Florida, 80-size
Tangelos 10 for 79¢
Crimson Radish, 6¢ size, 2 for 19¢
Fresh, Tender, Sweet
Radishes 2 bchs. 19¢
Cut, Ready-to-Cook, Great Potato or Hubbard Squash lb. 19¢

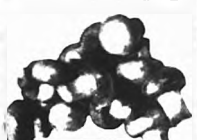

Delicious Sauteed
Fresh Mushrooms
1-lb. pkg. 79¢

U.S. #1, All-Purpose
Potatoes
10-lb. bag 79¢

Dice Maxer's
Smokies 12-oz. pkg. 99¢
Dice Maxer's Sliced
Braunschweiger 6-oz. pkg. 79¢
Dice Maxer's
Ring Bologna 12-oz. pkg. $1.19
Dice Maxer's Meat Bologna or Beef Bologna 12-oz. pkg. 89¢
Skinless, Hickory Smoked
Franks or Knockwurst 12-oz. pkg. $1.19
Dice Maxer's
Olive Loaf ½-lb. 69¢
Dice Maxer's
Head Cheese ½-lb. 89¢
Dice Maxer's
Cotto Salami ½-lb. 69¢
Swift's Premium
Dutch Loaf ½-lb. 69¢
Public Southern Style
Fried Chicken 3-piece variety pack
Ready Made
Potato Salad ½-lb. 59¢
Ready-to-Serve Roasted
Turkey Breast ½-lb. 69¢

Breakfast Club, Vacuum Packed
Sliced Bacon
1-lb. pkg. 99¢

Sweet Sausage or Bacon
Bag Sausage 12-oz. pkg. 79¢
Swift's Premium
Smoked Daisies ½-lb. $1.19
Frozen Seafood Dept.
Mrs. Paul's, Breaded
Cold Water Shrimp 12-oz. pkg. 79¢
Cornerstone
Mackerel Fillets 1-lb. pkg. 59¢

"Selected Baby Beef"
U.S. Government Inspected
Air Seasoned Sides Beef, Sold in Dade County or Greater U.S. Cities
Beef Chuck, Blade Roast lb. 79¢
Beef Chuck, Blade Steak lb. 89¢
Beef Loin, Sirloin Steak lb. $1.19
Beef Loin, T-Bone Steak lb. $1.19
Beef Round Boneless Round Steak lb. $1.19

Swift's Premium, ProTen U.S. Choice, U.S.D.A. Inspected
Beef Chuck Blade Roast
lb. 89¢

Prices effective Thurs. October 31st thru Wed. November 6, 1974

Swift's Premium, ProTen U.S. Choice, U.S.D.A. Inspected
Beef Chuck, Blade Steak lb. 99¢
Beef Chuck, Under Blade Roast lb. $1.19
Beef Loin, Sirloin Steak lb. $1.19
Beef Loin, T-Bone Steak lb. $1.19
Beef Round, Boneless Round Steak lb. $1.19

ProTen BEEF

Publix
where shopping is a pleasure
746 S. Federal Hwy. STUART
Searstown Shopping Center Ft. Pierce
markets

100 S&H Green Stamps with Frozen Strawberry Cake $1.99
100 S&H Green Stamps with Frozen Pizza Deluxe $3.29
100 S&H Green Stamps with Bon Wick Solid Air Freshener
100 S&H Green Stamps with Snowy All Fabric Bleach
50 S&H Green Stamps with Big Wash Wall Washer
50 S&H Green Stamps with Future Acrylic Floor Finish
50 S&H Green Stamps with Woolite Rug Cleaner
50 S&H Green Stamps with Food Sandwich Bags
50 S&H Green Stamps with Pillsbury's Instant Breakfast
50 S&H Green Stamps with Brach's Chocolate Covered Peanuts

RENT A VOLKS.

BEETLE — std trans without air
$6.50 per day
first 10 miles free
$.05 per mile over

BEETLE — std trans with air
$7.00 per day
first 10 miles free
$.05 per mile over

BEETLE — automatic trans with air
$7.50 per day
first 10 miles free
$.05 per mile over

PER MONTH
without air $90.00
with air $100.00

ST. LUCIE MOTORS
2806 OKEECHOBEE RD
#1 70 FT. PIERCE
PHONE TOLL FREE 287-0303

USED
ORGAN
SALE

Hammond L112 with Leslie tone cabinet and rhythm $1500

Gulbrauser Pacemaker 3 months old originally $2400 NOW $1700

Thomas 252 California $1300

THE
ORGAN
SHOP
283-6611

BIG 7-DAY SALE!

FEATURED SPECIALS

Fleischmann's Gin	Qt. $4.19	Seagrams 7 Crown	Qt. $5.29
Lords Canadian	Qt. $4.99	Old Thompson Blend	Qt. $3.99
Christs Brook's Scotch	Qt. $5.29	Smirnoff Vodka	Qt. $4.99
Schenley Reserve	Qt. $5.29	Schenley Vodka	Qt. $4.99
Philadelphia Blend	Qt. $4.38	Ten High Bourbon	Qt. $4.99
	3 for $12.50		

BLENDS
Canadian Lord Calvert Qt. $4.99
Carstairs Blend Qt. $3.99
Kessler Blend Qt. $3.99
Four Roses Qt. $5.29
Canadian Club 5th $3.79
Hiram Walker & Barrs Qt. $4.19
Paul Jones Qt. $3.99

BOURBON
Old Stagg straight Qt. $4.29
Antique straight rye Qt. $4.79
Yellowstone Qt. $4.99
Old Grow Qt. $4.99
Jim Beam Qt. $5.19

SCOTCH
Bissets 86 proof Qt. $6.29
Sandy Scott Qt. $4.99
Robertson Qt. $5.99
Black & White 5th $5.99

RUM
Rum Carioca Qt. $4.29

GIN
Gordon's Qt. $4.99
Booths Hi & Dry Qt. $4.99

VODKA
Kulos Imported Qt. $4.29

MISC
Yago Sangria 25½ oz. $1.79
Stock Vermouth 30 oz. $2.79
Mardi Gras
Pineapple Wine 5th $1.79
St. Pauli Girl 6 pk. $1.79
case $12.75
La Domaine Champagne 5th $1.79

LANCE LIQUORS
SEARSTOWN SHOPPING CENTER
FT. PIERCE, FLA.

V.F.W. news

BY CHUCK BENDER

We at Post 10088 would like to thank the ladies of Indiantown for the wonderful time we had at the 11th District Fall roundup. District 11 Commander Ray Prentice commented this was one of the finest roundups he has seen in years. We will have pictures next week.

Our membership drive has fallen behind somewhat only 56 per cent of our men in this time last year, we were over the top. As you know the dues were raised at the last national convention. This is to go into effect the first of the year. We only have November and December to save that extra dollar, so let's not wait until the last minute.

November is going to be a busy month as usual, our meeting nights will be the first and third Thursdays (Nov. 7 and 21). The auxiliary will hold their meetings Wednesday nights (November 6 and 20).

November 8 and 9 will be Buddy Poppy Days. We need all the help we can get to sell poppies. All the money collected from this event is for needy veterans. So come and help your comrades.

On Sunday, November 9, we will travel to Ringling Brothers Circus Museum for a state wide Veterans Day celebration.

Monday, November 11, is the true and official Veterans Day. We will join other veteran groups in the national observance.

We urge all members to come and enjoy your Post. Bring a friend and let them see what a growing Post we have.

JENSEN BEACH COMMUNITY CHURCH

1419 Skyline Drive

Serving All Faiths

334-0716

2 Services 9 A.M. and 11 A.M.

Rev. Donald E. Johnson
Pastor

Rev. Norman G. Kehrli
Minister of Promotion

Nursery Provided

SERVICE OFFICERS REPORT

BY GEORGE M. HODGE

VA VETERANS' PENSION- IV

Public Law 93-177, which was signed into law by the President on December 6, 1973, and became effective January 1, 1974, changes Section 3010 of Title 38, United States Code, that concerns the effective date of Veterans Administration awards. The law authorizes the Veterans Administration to establish an earlier effective date for a veteran who applies for disability pension. This change would provide for payment retroactive to the date on which permanent and total disability commenced, if application is made within one year following such a date. Under the previous authority, a veteran could only be eligible for pension from the date his application was stamped into the Veterans Administration, even though he may have been totally disabled and unemployed for many months. It will be necessary for Service Officers to readjust their handling of such cases. During the interviews, it will be advisable to attempt to determine exactly when the veteran became totally disabled, and the status of his employment record at that time. This will mean the veteran should possibly obtain evidence from his doctor, showing the date that total disability started, together with a report on an employment record, plus any other supporting data that would be helpful to the VA in making a conclusion.

The new law permits the VA to pay benefits to a veteran retroactively for a maximum of one year, but not earlier than 1-1-74, the effective date of the law.

Certainly, this represents quite a drastic change from the law and regulation which has been followed heretofore. We hope that all Service Officers, and others who file such claims, will become familiar with this provision.

Organ Society meet

FORT PIERCE--The Fort Pierce Organ Society regular monthly meeting will be held on Friday November 1, 1974 at 7:30 p.m., at the Garden Center, 806 Parkway, Ft. Pierce. Light refreshment will be served at the conclusion of the meeting.

THANK YOU

Tom and Nellie Cook wish to thank their many friends for their lovely anniversary congratulatory cards and tokens of love. We treasure every one of them.

STUART--Added to the Sailfish Club Summer Tournament records last week was a 16 pound-3 ounce bluefish caught by Leon Miller of West Palm Beach.

Subscribe to The Mirror $5 a year

Lake Manor News Notes

BY SYLVIA SIMAN
334-4782

Belated congratulations to Mr. and Mrs. Joseph Roddenberry who were married on September 13 in Ohio. Mrs. R is the former Lydia Dulgar. They will soon move into Spanish Lakes. We wish them much happiness.

* * *

It is just wonderful to see the marvelous improvement in Bill Borseth a legs after a long recovery from surgery. Such a pleasant surprise to see him zooming along on his bike. His wife Vi is very happy for him, and she was just beaming when I spoke to them at the store one day.

* * *

A most sincere apology to Gladys Oakes for not including her name on the pot luck committee list of October 17. All four ladies set up a beautiful dinner and we are grateful.

* * *

We are happy to know that Ken Dubuque is doing so well after his eye surgery.

* * *

Received a phone call from Margaret Rosengarth telling me of the company she and Karl had this summer.

They were pleased to have Karl's sister, Laura Rosengarth from McKeesport, Pa. for ten days. Their friends Mr. and Mrs. Nicholas Bares, also from McKeesport, visited for a week. Then later they enjoyed having their niece and nephew, Nancy and Jack Karh and their two children, Don and Ann, from McLennan, Alabama. I would say they had a busy summer.

* * *

I would like to hear from the rest of you who had summer company.

* * *

We are happy to say "Welcome home" to the following: Mr. Larson, Edna and Bill Eastman, Mary and Pat Scrivens, Bob and Edna Staples, Olive and Russell Allwardt.

If I missed anyone I hadn't heard you arrived.

* * *

Charlie and I want to thank you for the fine individual greetings you gave us. It makes us very happy to be back.

* * *

Lee King met her daughter Rosemary Wright in Puerto Rico last week. Lee went via Miami. Rosemary flew down from Chicago. They stayed at the Cerramar Hotel, had a fine visit together, enjoyed sightseeing-especially Morro Castle, and Rosemary did some golfing.

* * *

Our November activity sheet is out. Be sure to check it so you will not miss anything.

Cheers!

CONCERNED WITH THE QUALITY OF LIFE IN ST. LUCIE COUNTY?

Send the Message to the County Commission with Your VOTE for

Marjorie Silver Alder

Writer. Twice County Commissioner (1968-1972). Legal Training, appointed by Governor Askew to Council on Recreation & Parks. Unassociated with, and Unrelated to, any special interest. Track Record of Fair Dealings with All County Areas Democrat.

WANT TO save the publics right of access to the beaches?

TIRED OF bearing the tax burden for exploding costs of water service-police protection-sewerage-fire protection-schools-welfare-streets and roads?

WANT TO slow down and control reckless approval of more and more density or population regardless of water supply-means of waste disposal-ability to handle traffic?

TIRED OF skyrocketing tax assessments on your property?

SEND THE MESSAGE TO THE COUNTY COMMISSION WITH YOUR VOTE FOR

WANT THE developers to help bear the burden with an impact assessment to pay increased cost of services until tax roots catch up with galloping multi-unit development?

TIRED OF rezoning for special interests which destroy the neighborhoods you have spent your life savings to occupy and enjoy?

VOTE

MARJORIE SILVER ALDER

Democrat

PAID POL. AD AUTHORITY OF P.H. ALDER, TREASURER

Re-Elect COMMISSIONER **Eddie Enns**

REPUBLICAN

I BELIEVE

- Our County needs a strong, healthy, environment and economy.
- Conservation and development must find a way to work together.
- Our local economy depends on tourism; we must permit reasonable well controlled growth or sacrifice jobs.
- Hiring a County Planner was a step forward.
- The Hutchinson Island Plan and the St. Lucie Comp. have established workable plans for the future.

Planning alone is not enough. I support these plans.

- The County needs better arterial roads to serve the population centers.
- Overburdened roads should be improved by the County regardless of location.

Paid pol. adv. pd. for by Eddie Enns

MARTIN COUNTY IS AN $8,000,000 CORPORATION!

IF YOU THINK OF THE MARTIN COUNTY COMMISSION AS THE BOARD OF DIRECTORS OF AN EIGHT MILLION DOLLAR CORPORATION, AND YOURSELF AS A STOCK HOLDER, WHO WOULD YOU VOTE FOR ON NOVEMBER 5TH?

THERE IS ONE CANDIDATE WITH EXTENSIVE BUSINESS MANAGEMENT EXPERIENCE, WHO WILL SEE TO IT THAT YOUR INTERESTS ARE LOOKED AFTER. THAT THE "CORPORATION" IS PROPERLY RUN – RETURNING DIVIDENDS TO YOU IN THE FORM OF EFFICIENT GOVERNMENT AND SERVICES, WITHOUT UNWARRANTED TAX INCREASES.

THAT CANDIDATE IS JOAN JEFFERSON

IT'S GOOD "COMMON SENSE" TO VOTE FOR

JOAN JEFFERSON

REPUBLICAN — DISTRICT 4

PAID POLITICAL ADV. NOVY HOON, CAMPAIGN TREASURER

Holiday Outlines

BY RUTH BOWES
334-4948

...e time of the year when things ...ing
...e recreation director Dick Clark is ...ard working hard. The Welcome ...k Party on the 31st is progressing ...e to my co-workers Marty Lewis ...Parree Ullmann, Lillian Chrappa ...Mabel Henrichsen
...e returnees, contact them or ...Severs for more details
* * *
...e recreation hall events for the ...ing week are:
...e Welcome Back Party at 7 p m ...day, October 31
...per meeting for all registered ...nal precinct 15 to come, hear and speak with two County Commission candidates Jim Kotz (incumbent) and Marjorie Alder. Let's all turn out at 7:30 p m.
ALSO, do not forget to vote on Tuesday, November 5. All the parks are working hard to get out the vote. It is your privilege to vote your choice.
* * *
I want also to call your attention to this report. The Civil Defense Medical Self Help (translated that means First Aid) courses will begin on Friday, November 8 at 7:30 in the rec hall.
The Volunteer Help Organization (VHO) needs more trained members to handle emergencies in our park. Sign up now. It won't cost a penny, and the knowledge you receive will help you personally as well as your neighbors. Even if you don't feel you can join the VHO, sign up anyway.
A reminder to VHO members whose cards expire this year. This will be a good time for requalification.
* * *
Catherine Terry is the guest of Margaret Beckman, lot 518, for an indefinite time. Husband Arthur will be following towing a boat he is now awaiting delivery on his new car.
* * *
Kenneth and Dorothy Bolton are here for an indefinite stay on lot 390. Dorothy is the daughter of Tom and Marguerite Stoller.
* * *
Once again I want to remind all our owners who haven't returned yet. While you are packing for your trip down, please bring those records for dances and background music that you don't need any more. Also bring along some items for our auction. We need these items, so don't fail to do it!
* * *
Roxanne Kane from Windsor Locks, Conn., spent several days in the park visiting her nephew, Rick and Janet Crouse on the Joining them over the weekend were Rick's mother and brother Virginia and Donald Faulhaber from Ft. Lauderdale area.
* * *
The rental office manager Hal Holmes informs me that rental reservations are coming in fast, and we are happy to hear this news.
* * *
John Holland, lot 296, is new in the park.
* * *
Dan Schmidt III, of lot 296, is shipping a boat from New York to West Palm Beach for a friend.
* * *
Welcome to new owners: John Tolliver, lot 46, purchased from Hollie Daughter Rea is now in the park. Carl Kurz, lot 4, purchased from Rosen sites, 565, lot 289, purchased from Ray Hennig, and the Hubert Dutro and James Shadwick, who purchased Venture, lot 58.
* * *
A welcome to returnees Dorothy and Ralph Stevens, lot 7. Theo and Ada Grauel, lot 466. Frank and Rita Sirotka, lot 478. Roy and Clara Wood, lot 179. Betty Taylor, lot 50. Dick and Dot Clark, lot 358. Phileas and Adelaide Boucher, lot 281. Ralph and Margaret Huff, lot 434.
Frank and Ann Gilbert, lot 246. George and Barbara Blanck, lot 411. Ed and Evelyn Frost, lot 38. Mr. and Mrs. Stanley McCart, lot 514. Arthur and Margaret Beckman, lot 518. Clancy and Peg Guthell, lot 439. Al and Anne Cimaoni, lot 486. Ozzie and May Williams, lot 420. William and Petrea Chatsuon, lot 281. John Smanicotis, lot 230. Palma will follow later. Elmer and Helene Ambrogne, lot 161. Mary and Mark Sumner, lot 325.
* * *
Del and Mae Stam, lot 112 are guests of the Bowes. Bea and Oscar Lupke, lot 48, are also guests.
* * *
Marty Lewis just told me she will be the chairman of the planned tours for the park this year. More details next week.
* * *
Anniversary congratulations to Greta and Lippy Updike on November 4.
* * *
Birthday wishes to Gert Long on October 31 and Helen Ambrogne November 4.

SOVINES GULF STATION
Tires Repairs
Bottled Gas
Good Gulf Gas
Indian River Drive
Jensen Beach 334-5829

AHOY!
COME TO THE
BOAT SHOW
NOV. 1-2-3
JENSEN BEACH CAUSEWAY
BOATS
975 SAILBOATS
MOTORS
BAILEY BOAT CO. INC
Jensen Beach 334-2828

Duplicate Bridge

STUART JENSEN BEACH—On Monday Oct. 21 there were 11½ tables in play with an average of 99 for North-South and 88½ for East-West.
North-South winners were Fran Walton and George Benoit 118½, second Nell Seiple and George Heath 106½, third Betty Wehrman and Grant Shaffer 103½, fourth Mary Boyd and Roger Bellows 100, fifth Sonia and Ben Libson 99½.
East-West winners were Cora Irwin and Betty Davis 119, second Dorothy McColl and Helen Tokash 113, third Stella McCoy and Loraine Hessler 106½, fourth and fifth tie between Carol Bellows and Gerry Boyd and Helen Murray and Ruth Fox 101½.
On Friday October 18th a Howell Movement was played and in first place was Jack Alger and Grant Shaffer second Marion and George Heath, third Thelma Hitchcock and Ed Gates, fourth Rea and Bill Snelling.
Game time is 1 p.m. Mondays and Fridays in the Harry Hoke Community Room at the First Federal Savings and Loan Association, Jensen Beach. All players are welcome and a partner is always available.

Auxiliary meets Monday

JENSEN BEACH—The regular monthly meeting of the Jensen Beach Volunteer Fire Department Auxiliary will be held Monday, November 4 at 8 p.m. at the fire house.

D & M News Notes

MILDRED STINNETT
334-4488

Esther and Andy Gentry received a letter from Lowell Foster in which he said that Gertrude entered the hospital, as planned, on the ninth, but had to wait until the 16th for back surgery. She is getting along well. The doctor said he thought she would be able to make the trip to Florida in about a month suggesting she would be more comfortable in a plane than in an auto. They are eager to return, and Lowell said "I will start packing just as soon as I get the word go."
* * *
When Nonie and Harry Crossett were on the way down they stopped off for a short visit with Thelma Jones who told them she will soon come to spend a month or so at D & M. Thelma has many friends here who will be very glad to see her.
* * *
A big Welcome Home to Fran and Bill Gehrig and to Bill and Jennie Levingood who found Pittsburgh Pa. a little too cold and Florida just right.
* * *
Francis Waldron and his wife have opened up Rea and Walter Waldron's place prior to their arrival Monday from Massachusetts.

Lucy and "Babe" Adamson have been happy hosts for the past week of their daughter and son-in-law June and Earl Baur of Turtle Creek, Pa. who often manage to spend time here.

Howard and Emma Jarrett took the trip down from East McKeesport, Pa., in their travel trailer in easy stages, because Emma had been confined to the hospital recently. She is feeling much better now and they are both delighted to be here.

BUY HERE PAY HERE
ORANGE
EASY TERMS EASY CREDIT
FURNITURE/APPLIANCES/TELEVISION
817 ORANGE AVE. • FT. PIERCE FLA.
464-2800
USE YOUR GOOD CREDIT AT ORANGE FURNITURE STORE
NO DOWN PAYMENT NEEDED
IN MOST CASES
BARGAINS GALORE
BEDROOM SUITES
Black & White Televisions
Portable & Consoles
Color T.V.s Portables & Consoles
RANGES
REFRIDGERATOR FREEZERS
Automatic Washers & Dryers
BUNK BEDS
STEREO
LIVING ROOM SUITES
ORANGE
BUY HERE PAY HERE
EASY TERMS EASY CREDIT
FURNITURE/APPLIANCES/TELEVISION

IF YOU DON'T LIKE YOUR ELECTRIC BILL THIS MONTH, SUPPORT THE MAN WHO'S FIGHTING TO ELIMINATE THE FUEL ADJUSTMENT!

During the past few weeks Senator Russell Sykes has filed lawsuits against Florida Power and Light and the Public Service Commission because he believes the monthly fuel adjustment charge is illegal.
Senator Sykes wants this unfair Fuel Adjustment charge to be eliminated ... and the funds returned to you the consumer. But he needs your help.
Support Senator Sykes in these lawsuits. Support him with your vote for his re-election on November 5.

for your sake, re-elect
RUSSELL
SYKES
STATE SENATOR

PAY LESS - GET MORE!
FOREMOST Liquor Stores
461-4424
Prices Effective, Thurs., Fri., Sat.

BLENDS
Qt. $3.99
Qt. $4.49
Qt. $3.99
Qt. $4.39
Qt. $3.79

VODKA
Qt. $3.79
Qt. $3.99
Qt. $4.99
Qt. $4.29

SCOTCH
$4.99
Qt. $4.99
Qt. $4.99
Qt. $4.79
$5.99
$6.99
$6.49

CANADIAN
Qt. $4.59
Qt. $4.79
Qt. $4.39
Qt. $4.99
$5.99

GIN
Qt. $4.49
$4.49
$4.99

BOURBON
Qt. $4.99
Qt. $4.99
Qt. $4.99
Qt. $5.99
Qt. $5.99
$6.99

BEER
$1.19
$1.29
$1.29

MISCELLANEOUS
Qt. $4.99
$5.99
$5.99
$7.99
$2.99
$1.99
$3.79
$1.99

ADVERTISED BEER AND BEVERAGES NOTICED
ALL SALES ITEMS CASH & CARRY
FOREMOST ROY'S LIQUORS
1167 South U.S. 1 Ft. Pierce
FOREMOST SPIRITS UNLIMITED
1338 Orange Ave., Ft. Pierce
Drive-In Window

YARD & WAREHOUSE SALE
At S.P.S. Of Slow Moving Items. Many Below Cost. Your Chance To Really Save.

PAINT SALE
SAVE UP TO 50%
"Kyanize" 1st Quality Flat Ext. House Paint
~~$8.95~~ $4.50 Gal.
Antiqueing Kits
Large Size w/Brush
~~$4.95~~ $2.90 Kit
Interlux - Boat Paint
~~$2.95~~ $1.39 Pint
~~$3.95~~ $2.19 Quart
Clear Pirxite
~~$4.50~~ Gal. $1.39 Quart
Johnsons Supertread Floor Wax
~~$4.45~~ $2.05 Gal

LUMBER & BUILDING SUPPLIES
Bifolds-Polystyrene White - 4 Door
3'0"x6'8" - $19.95
4'0"x6'8" - $23.95
6'0"x6'8" - $26.95
1"x8" V Groove Cypress 3 Grade 10¢ Lin. Ft.
LUAN PLYWOOD Exterior Grade
4'x8'x¼" $4.95 Pc.
Overhead Garage Door - Wood 8'x7' Size $50.95
Disappearing Stairs
54"x25½" Size $17.95

Windows Over 100 To Be Sold Less Than Cost
Sliding Glass Doors Bronze
6'0"x6'8" 2D2T - $102.50
10'0"x6'8" 2D2T - $162.95
Awnings - Slat Type
31"x42" Size $23.95
Other Sizes In Stock
Jalousie Door Grills Theftproof $17.95 All Sizes
Whirlpool Appliances Several In Stock Will Sell At Cost

These Are A Few Items From Our Large Surplus Inventory.
$100,000.00 Stock Of Merchandise On Sale At Our Rio Store
Thurs., Fri., & Sat. Oct. 31, Nov. 1 & 2 8:00 A.M. To 5:00 P.M.

North on Rt. 707 In Rio
A BUILDING MATERIALS SUPERMART
OPEN MON. THRU FRI. 7:30 TO 5:00
SAT. 7:30 TO 1:00
DIAL 334-2700

S.P.S. HOME-CENTERS
True Value HARDWARE STORE
TWO STORES TO SERVE YOU

South on Rt. 1 In Port Salerno
A COMPLETE HOME CENTER
OPEN MON. THRU SAT. 8:00 TO 5:30
FRIDAY TILL 8:00 P.M.
DIAL 283-8030

Holiday Outlines

BY RUTH BOWES
334-4944

...is the time of the year when things ...buzzing
...recreation director Dick Clark is ...and working hard. The Welcome ...Party on the 31st is progressing ...his co-workers Marty Lewis ...Carrie Ullmann, Lillian Chrappa ...Walter Henriksen.
...are recurrences, contact them or ...Bowes for more details.

+ + +

...recreation hall events for the ...ing week are:
...Welcome Back Party at 7 p.m. ...day, October 31.
...open meeting for all registered ...st precinct 15 to come, hear and ...speak with two County Commission candidates, Jim Ennis (incumbent) and Marjorie Alder. Let's all turn out at 7:30 p.m.

Alder do not forget to vote on Tuesday, November 5. All the parks are working hard to get out the vote. It is a privilege to vote, your choice.

+ + +

I would also to call your attention to this report. The Civil Defense Medical Self Help (translated that means First Aid) courses will begin on Friday, November 8 at 7:30 in the rec hall.

The Volunteer Help Organization (VHO) needs more trained members to handle emergencies in our park. Sign up now. It won't cost a penny, and the knowledge you receive will help you personally, as well as your neighbors. Even if you don't feel you can join the VHO, sign up anyway.

A reminder to VHO members whose cards expire this year, this will be a good time for requalification.

+ + +

Catherine Terry is the guest of Margaret Beckman for the indefinite time. Husband Arthur will be following towing a boat. He is now awaiting delivery on his new car.

+ + +

Kenneth and Dorothy Bolton are here for an indefinite stay on lot 390. Dorothy is the daughter of Tom and Marguerite Stanley.

+ + +

Once again I want to remind all our owners who have returned yet. While you are packing for your trip down, please bring those records for dances and background music that you don't need any more. Also bring along some items for our auction. We need these items socially to the call.

+ + +

Welcome home from Windsor Locks, Conn., where they spent several days in the park visiting, but neither Rick and Janet Cyr. Let me [illegible] them over the weekend were Rick's mother and brother Virginia and Donald Faubrun of the Ft. Lauderdale area.

+ + +

The regular office manager Hal Holmes informs me that rental reservations are coming in very well. We are happy to hear this news.

+ + +

John Holland lot 299 is now in the park.

+ + +

Dan Schmidt III of lot 296 is skippering a boat from New York to West Palm Beach for a friend.

+ + +

Welcome to new owners John Tibbetts, lot 68, purchased from Holler. Daughter Rose is now in the park. Carl Early, lot 4, purchased from Rosen [illegible]. Mr. and Mrs. Mylrea, lot 289, purchased from Hutchins, and to Hubert Dutro and [illegible] purchased [illegible] Venture that he [illegible].

+ + +

A welcome to returnees Dorothy and Ralph Stevens, lot 3. Theo and Ada Grauel, lot 466. Frank and Rita Strebe, lot 478. Roy and Clara Wood, lot 172. Betty Taylor, lot 50. Dick and Dot Clark, lot 358. Phileas and Adelaide Boucher, lot 381. Ralph and Margaret Huff, lot 434.

Frank and Ann Gilbert, lot 246. George and Barbara Blanck, lot 411. Ed and Evelyn Frost, lot 38. Mr. and Mrs. Stanley McCart, lot 516. Arthur and Margaret Beckman, lot 518. Clancy and Peg Guthrie, lot 439. Al and Anne Crisson, lot 488. Ozzie and Mae Williams, lot 420. William and Petrea Chaisson, lot 281. John Smaniotto, lot 230. Palma will follow later. Elmer and Helene Ambrone, lot 161. Mary and Mark Sumner, lot 325.

+ + +

Del and Mae Stam, lot 112, are guests of the Bowes. Bea and Oscar Lupke, lot 48, are also guests.

+ + +

Marty Lewis just told me she will be the chairman of the planned tours for the park this year. More details next week.

+ + +

Anniversary congratulations to Greta and Lippy Updike on November 4.

+ + +

Birthday wishes to Gert Long on October 31 and Helen Ambrogne November 4.

Duplicate Bridge

STUART-JENSEN BEACH—On Monday, Oct. 21, there were 11½ tables in play with an average of 48 for North-South and 48½ for East-West.

North-South winners were Fran Wilson and George Benoit 118½, second Neil Seiple and George Heath 108½, third Betty Wehrman and Grant Shaffer 103½, fourth Mary Boyd and Roger Bellows 100, fifth Sonia and Ben Litman 96½.

East-West winners were Clara Irwin and Betty Davis 119, second Dorothy McColl and Helen Tokash 113, third Stella McCoy and Louise Kessler 109½, fourth and fifth tie between Carol Bellows and Gerry Boyd and Helen Murray and Ruth Fox 101½.

On Friday, October 18th a Howell Movement was played and in first place was Jack Alger and Grant Shaffer, second Marion and George Heath, third Thelma Ritchey and Ed Gates, fourth Bea and Bill Snelling.

Game time is 1 p.m. Mondays and Fridays in the Harry Hoke Community Room at the First Federal Savings and Loan Association, Jensen Beach. All players are welcome and a partner is always available.

Auxiliary meets Monday

JENSEN BEACH—The regular monthly meeting of the Jensen Beach Volunteer Fire Department Auxiliary will be held Monday, November 4 at 8 p.m. at the fire house.

D & M News Notes

MILDRED STINNETT
334-4488

Esther and Andy Gentry received a letter from Lowell Foster in which he said that Gertrude entered the hospital, as planned, on the ninth, but had to wait until the 16th for back surgery. She is getting along well. The doctor said he thought she would be able to make the trip to Florida in about a month, suggesting she would be more comfortable in a plane than in an auto. They are eager to return, and Lowell said, "I will start packing just as soon as I get the word go."

+ + +

When Nonie and Harry Crossett were on the way down, they stopped off for a short visit with Thelma Jones who told them she will soon come to spend a month or so at D & M. Thelma has many friends here who will be very glad to see her.

+ + +

A big "Welcome Home" to Fran and Bill Gehris and to Bill and Jennie Levingood, who found Pittsburgh, Pa., a little too cold, and Florida just right.

+ + +

Francis Waldron and his wife have opened up Bea and Walter Waldron's place prior to their arrival Monday from Massachusetts.

Lucy and "Babe" Adamson have been happy hosts for the past week of their daughter and son-in-law, June and Earl Bair of Turtle Creek, Pa., who often manage to spend time here.

Howard and Emma Jarrett took the trip down from East McKeesport, Pa., in their travel trailer in easy stages, because Emma had been confined to the hospital recently. She is feeling much better now, and they are both delighted to be here.

BUY HERE PAY HERE — ORANGE — EASY TERMS EASY CREDIT
FURNITURE/APPLIANCES/TELEVISION
817 ORANGE AVE • FT. PIERCE, FLA
USE YOUR GOOD CREDIT AT ORANGE FURNITURE STORE
NO DOWN PAYMENT NEEDED IN MOST CASES
BARGAINS GALORE
BEDROOM SUITES
Black & White Televisions
Portable & Consoles
Color T.V.s Portables & Consoles
Automatic Washers & Dryers
RANGES
REFRIDGERATOR FREEZERS
BUNK BEDS
LIVING ROOM SUITES
STEREO
ORANGE
BUY HERE PAY HERE — EASY TERMS EASY CREDIT
FURNITURE/APPLIANCES/TELEVISION

SOVINES GULF STATION
Tires Repairs
Bottled Gas
Good Gulf Gas
Indian River Drive.
Jensen Jensen Beach 334-5829

AHOY!
COME TO THE
BOAT SHOW
NOV. 1-2-3
JENSEN BEACH CAUSEWAY
BOATS
975 SAILBOATS MOTORS

BAILEY BOAT CO. INC
Small's Point Rd. & SR 707
334-2930 Jensen Beach 334-2929

IF YOU DON'T LIKE YOUR ELECTRIC BILL THIS MONTH, SUPPORT THE MAN WHO'S FIGHTING TO ELIMINATE THE FUEL ADJUSTMENT!

During the past few weeks Senator Russell Sykes has filed lawsuits against Florida Power and Light and the Public Service Commission because he believes the monthly fuel adjustment charge is illegal.

Senator Sykes wants this unfair Fuel Adjustment charge to be eliminated ... and the funds returned to you, the consumer. But he needs your help!

Support Senator Sykes in these lawsuits. Support him with your vote for his re-election on November 5.

for your sake, re-elect
RUSSELL
SYKES
STATE SENATOR

PAY LESS - GET MORE!
FOREMOST Liquor Stores
461-4424
Prices Effective, Thurs., Fri., Sat.

BLENDS
Qt. $3.99
Qt. $4.69
Qt. $3.99
Qt. $4.59
Qt. $5.29

VODKA
Qt. $3.79
Qt. $3.99
Qt. $4.99
Qt. $4.29

SCOTCH
5th $4.99
5th $4.99
5th $4.99
Qt. $4.99
Qt. $4.79
5th $5.99
Qt. $6.89
5th $6.49

CANADIAN
Qt. $4.59
Qt. $4.79
Qt. $4.59
Qt. $4.99
5th $5.99

GIN
Qt. $4.49
5th $3.49
5th $4.99

BOURBON'S
Qt. $4.99
Qt. $4.99
Qt. $4.99
Qt. $4.99
Qt. $5.99
5th $6.99

BEER
6 for $1.19
6 for $1.29
6 for $1.29
12 oz. 4 for $1.29

MISCELLANEOUS
Bacardi Rum light or dark Qt. $6.99
3 Cardin French Brandy 5th $3.99
Fundador Spanish Brandy 5th $5.99
Kahlua & other Liqueur 1/2 pt. $7.99
10 M.B. Screwdriver 24 oz. $2.99
Ole Tequila Qt. $6.99
Gilbeys Table Wine 4/4 Qt. $3.79
Stock Vermouth 48 oz. $1.99

ADVERTISED BEER AND BEVERAGES NOTICED
ALL SALES ITEMS CASH & CARRY
FOREMOST ROY'S LIQUORS
1107 North U.S. 1, Ft. Pierce
FOREMOST SPIRITS UNLIMITED
1335 Orange Ave., Ft. Pierce — Drive-In Window

YARD & WAREHOUSE SALE
At S.P.S. Of Slow Moving Items. Many Below Cost. Your Chance To Really Save.

PAINT SALE — SAVE UP TO 50%
"Kyanize" 1st Quality Flat Ext. House Paint $4.50 Gal. (reg. $8.95)
Antiqueing Kits $2.90 Kit (reg. $5.95)
Interlux - Boat Paint $1.39 Pint (reg. $2.50) $2.19 Quart (reg. $3.95)
Clear Firzite $4.50 Gal. $1.39 Quart
Johnsons Supertread Floor Wax $2.05 Gal (reg. $3.95)

LUMBER & BUILDING SUPPLIES
Bifolds-Polystyrene White - 4 Door
3'0"x6'8" - $19.95
4'0"x6'8" - $23.95
6'0"x6'8" - $26.95
1"x8" V Groove Cypress 3 Grade 10¢ Lin. Ft.
LUAN PLYWOOD Exterior Grade 4'x8'x¼" $4.95 Pc.
Overhead Garage Door - Wood 8'x7' Size $59.95
Disappearing Stairs 54"x25½" Size $17.95

Windows Over 100 To Be Sold Less Than Cost
Sliding Glass Doors Bronze
6'0"x6'8" 2D2T - $102.50
10'0"x6'8" 2D2T - $162.95
Awnings - Slat Type 31"x42" Size $23.95 Other Sizes In Stock
Jalousie Door Grills Theftproof All Sizes $17.95
Whirlpool Appliances Several In Stock Will Sell At Cost

These Are A Few Items From Our Large Surplus Inventory.

$100,000.00 Stock Of Merchandise On Sale At Our Rio Store
Thurs., Fri., & Sat. Oct. 31, Nov. 1 & 2 8:00 A.M. To 5:00 P.M.

North on Rt. 707 in Rio
A BUILDING MATERIALS SUPERMART
OPEN MON. THRU FRI. 7:30 TO 5:00
SAT. 7:30 TO 1:00
DIAL 334-2700

S.P.S. HOME CENTERS
True Value
TWO STORES TO SERVE YOU

South on Rt. 1 in Port Salerno
A COMPLETE HOME CENTER
OPEN MON. THRU SAT. 8:00 TO 5:30
FRIDAY TILL 8:00 P.M.
DIAL 283-8030

ainbow Wheel card rty November 7

RT—The public is invited to the dessert-card party given by the Wheel of the Welcome Wagon of Martin-St Lucie Counties on November 7, 1 p m at the Youth Center

and door prizes will be All attending are asked to cards Tickets may be purchased the door

ENJOY BETTER HEARING!

ZENITH HEARING AIDS

complete selection designed every need, priced for every

ABOUT ZENITH'S DAY MONEY-BACK GUARANTEE.

satisfied, return hearing aid to table 10 days of purchase for full

Carl Becker
Certified Hearing Aid Audiologist
HEARING AID CENTER
461-3266
So Fed Hwy. Ft. Pierce, Fla.
Sears Store

Art group see slides

STUART—Modern art, a rich period in art history, was the program subject at the October meeting of Art Associates of Martin County.

Mahlon Cline, president, showed 28 slides of paintings from a Metropolitan Museum collection. The slides were coordinated with a taped commentary by Ray Bunker, who did the research for the program.

Bunker's discussion covered impressionism, fauvism, expressionism, abstract and cubism.

Several impressionist works were shown and Bunker stressed that the artists painted scenes of middle-class life but considered subject matter unimportant. The real subject of their works, he said, was light and essentially, the brilliance and luminosity of light on water. Paintings showing this theme were discussed.

Mondrian's abstract mosaics of colored rectangles and black intersecting lines were described as geometric abstractions. His use of primary colors, area proportions and varying thickness of lines was closely related to architecture.

One of the most popular slides shown, Marcel Duchamps' "Nude Descending a Staircase," brought interested comments from members. Bunker said this work had been described as "an explosion in a shingle factory." Duchamp, he said, had succeeded in showing an object moving through space, creating sensations rather than perceptions of an abstract figure in motion.

A famous Picasso, that of a monochromatic cubist nude woman, was explained by Bunker as a search to create the effect of a fourth dimension involving time and space and movement in a distorted human figure. This slide was one of several that Cline chose to repeat as he analyzed line, movement and color for the members.

Projecting the slides onto a large drawing pad, Cline used a felt marker to rough in basic compositional lines, design repeats, area masses and movement patterns. He also commented on color subtleties used to project physical sensation, symbolism and illusion.

The group's next meeting will be November 5, at 7:30 p.m. in the Community Room of the First National Bank and Trust Co. The program will feature "Gesture Drawing" with the demonstration by Lighthouse Gallery instructor Shari Gifford.

Guests may attend the meeting and program for a donation of one dollar.

WW1 Barracks 854 News

BY ALVA SCOTT

JENSEN BEACH—WWI Barracks 854 and the Auxiliary will hold a covered dish meeting at Langford Park on Friday, November 1.

The lunch will start at 12:30. Those attending are asked to bring a covered dish and their own beverage. Business meetings will start at 1:30. All WWI veterans are invited.

Thursday, November 14, is the date of the next dessert card party given by the auxiliary. It will take place at 12:30 p.m. in Langford Park hall. There will be table and door prizes according to Mrs. Irene Lutz, hostess. All are invited.

Real Estate course is offered

STUART—A course in Real Estate Appraisal is offered for adults at 7 p.m. Monday evenings at Stuart Middle School, 575 Cove Road, Stuart.

The twelve week course covers principles of appraising residential, multi-family and small business properties.

Cost, income and sales approach are discussed together with the principles of feasibility analysis. Some sample problem solving will provide experience for the students.

Registration fee for the course is $2. Students will be required to purchase the recommended text which cost $4.

The course should be valuable to persons involved in real estate transactions, either as sales representatives or as individuals who buy and sell properties.

Martin County Historical Society
Presents For The
House of Refuge Restoration Fund
A Benefit Cocktail Party
Friday, November 15, 1974 Elliott Museum
from 5 to 7 o'clock
Come ... And Bring Friends! ... 287-4256
Donation (tax deductible) $12.50 per person
With matching funds your ticket equals a $25.00 donation!

BOTH DEMOCRATS AND REPUBLICANS SUPPORT TOM JOHNSON

SENATOR TOM JOHNSON

DEMOCRATIC STATE SENATOR TOM GALLEN SAYS . . .
In this area of rising crimes and liberal supreme court rulings giving criminals loopholes, we certainly need the continued service of a dedicated hardworking legislator such as Tom Johnson.

STATE SENATOR WARREN HENDERSON SAYS . . .
Senator Tom Johnson has worked long and hard for the benefit of the people of Florida. He is one of the only two senators serving on the Select Committee of the Florida Law Revision Council as well as a member of the powerful Senate Rules Committee.

SENATOR DAVID C. LANE, SENATE MINORITY LEADER, SAYS . . .
Senator Johnson has been one of our most productive members in introducing conservative legislation. He has actively supported legislation to require able-bodied welfare recipients to work for their money.

RE-ELECT
TOM JOHNSON
STATE SENATOR

SENATOR TOM JOHNSON'S ACCOMPLISHMENTS
- Supported legislation requiring a mandatory 5 mill cap on taxes in St. Lucie, Indian River and Martin Counties.
- Co-sponsored legislation granting an additional homestead exemption of $5,000 to persons over 65 with five years residence as applied to school taxes.
- Co-sponsored the $20,000 intangible personal property exemption.
- Introduced bill requiring able-bodied welfare recipients receiving state funds to sign up for work.

EXPERIENCE
- Served Florida Senate 4 Years
- State Attorney in Palm Beach County for 4 Years
- Practicing Attorney 21 Years
- Former City Attorney
- Former Municipal Judge
- Former Assistant County Solicitor

THE EXPERIENCED LEGISLATOR
REPUBLICAN
District 28

Pol. Adv. Tom Johnson — Treas.

IF YOU WANT TO KEEP MARTIN COUNTY A GOOD PLACE TO LIVE
-VOTE FOR-
A COMMISSIONER YOU CAN DEPEND ON!

Maggy Hurchalla

COUNTY COMMISSION
DISTRICT 4
NOV. 5th

MAGGY HURCHALLA IS A CANDIDATE WITH A PROVEN RECORD
- CHAIRMAN-Martin County Water Board
- CHAIRMAN-Save Our Beach Landscape Committee
- CHAIRMAN-Government Structures Committee, Martin County Charter Board
- DIRECTOR- Florida and Martin County Audubon
- DIRECTOR-Audubon Society Youth Activities
- MEMBER, VOLUNTEER, PART-TIME TEACHER IN OUR SCHOOLS AND CIVIC ORGANIZATIONS.

MAGGY HURCHALLA IS A FLORIDA NATIVE WHO KNOWS MARTIN COUNTY
- 30 years resident in South Florida
- Mother of four children in Martin County public schools
- College graduate, Swarthmore College, Phi Beta Kappa
- One of the Originators of Save Our Beach drive
- 1972 State Award for Environmental Education
- 1973 listed in Outstanding Young Women of America

MAGGY HURCHALLA IS ENDORSED BY:
- Martin County Conservation Alliance
- Martin County Education Association
- Over 400 People Who Have Contributed To The MAGGY HURCHALLA Campaign Fund

******

"I have not accepted and I will not accept contributions from those with projects before the County Commission. If you share my belief that we can manage growth instead of being overwhelmed by it...I need YOUR vote on

TUESDAY, NOVEMBER 5th

DEMOCRAT Pd. Pol. Adv. By Maggy Hurchalla Campaign Fund

owling
cores

crossword puzzle

Answer to Puzzle No. 148

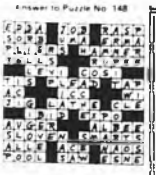

ACROSS

1 Combining form: eight
4 Afterthought: abbr.
6 Cut
11 Beaver state
13 Sunflower state
15 Physical education: abbr.
16 Cotton state
18 West Africa: abbr.
19 Last
21 That girl (the right one)
22 Arab country
24 Beehive state
26 Organized body of troops
28 Purgatory
29 Lone Star state
31 Philippine island: surname
33 Hawkeye state
34 Leftovers
36 Rum and water
38 Symbol: cerium
40 Certain vegetables
42 Lone state
45 Landing boat: abbr.
47 Teacher: abbr.
49 Tavern: prefix
50 Buckeye state
52 Singer Crosby
54 Symbol: tantalum
55 Warrant officer: abbr.
56 Treasure state
59 Nine-and-all
61 Sagebrush state
63 Sometime state: abbr.
65 Pronoun: archaic
66 Symbol: actinium
67 Hoosier poet (2 wds.)

DOWN

1 Alley
2 Originate
3 Hymn: Deum
4 Equestrian sport
5 Large scale mistake (2 wds.)
6 A Lancashire
7 In reading
8 Isle on the Philippine Island: white and
9 Shoemaker: lab.
10 State: Paradise of the Pacific
12 Peach state: lab.
14 Reindeer fancier
17 Hindu guitar
20 Combining form: arrangement
23 Right-hander: lab.
24 University of Texas: lab.
25 Celestial navigation: abbr.
27 Goddess of earth
30 Beast
32 Fashion
35 Adirondack lake
37 Imitation
38 Eminent Reilly for one
39 Reverberations
41 Kind
43 Headquarters: abbr.
44 Out: Latin: lab.
46 Two (Roman)
48 Blaze
51 Persian poet
53 Telling blow
57 Harem room
58 Cutting tool
60 Feathered scarf
62 Victory in Europe: lab.
64 On condition that

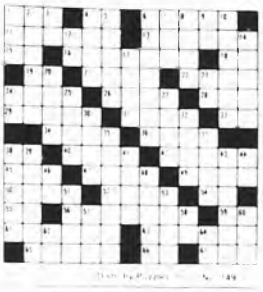

HIGH IND SERIES
HIGH IND GAME

WARM WOOD

A wood wall four inches thick provides nearly as much insulation as a concrete wall four feet thick. (NS)

COMMON NUISANCE

Psoriasis, a skin disorder described recently as a cosmetic nuisance by a consulting dermatologist in the British Medical Journal, affects at least one out of 50 persons in the United States according to the American Medical Association. (NS)

ELECT
A WELL QUALIFIED CANDIDATE

DR. DAVID L. ANDERSON

School Board Candidate Dist. No. 3

CONCERNS

Over-crowded Schools
Double Sessions
Financial Crisis
Quality Education
Better School-Community Relation

PAST EXPERIENCES

Attended Martin County Schools
Martin County Elementary School Teacher
Martin County Junior High School Teacher
Martin County High School Teacher
Martin County High School Administrator
Counselor at Indian River Community College
Consultant with United States Office of Education - Wash., D.C.
College Professor at IRCC
U.S. Office of Education National Fellowship Winner - Wash., D.C. 1970
Phi Beta Sigma's Man of The Year 1974 (State of Florida)

COMMUNITY AFFILIATION

Board Member of the Council of the Aging
Board Member of the Area Health and Planning Council
Board Member of the Pioneer Occupational Center
Committee Chairman of Boy Scouts of America, Troop 486
Member of the School Advisory Committee
Sundays School Superintendent

PERSONAL HISTORY

Native Resident of Martin County
Married: Barbara G. Anderson
Children: David L. Anderson, II
Age: 32
Residence: Port Salerno, Florida

PRESENT EMPLOYMENT

Assistant Dean of Instruction at IRCC Administers the Reach Act Like:

ELECT A SPECIALIST ON SCHOOL AFFAIRS

Let Proven Leadership Ability work for you

ELECT DR. DAVID L. ANDERSON

The Man Who Is Responsive to Public Needs and Problems

NOVEMBER 5th

Democrat

Pd. Pol. Adv.

1899 75 1974

THE SEVENTY-FIFTH ANNIVERSARY CELEBRATION

Commemorating the Consecration of

ALL SAINTS EPISCOPAL CHURCH

JENSEN BEACH, FLORIDA

Mother Church of Martin County

NOVEMBER 1st through NOVEMBER 16, 1974

"O ye holy and humble men of heart, bless ye the Lord, praise him, and magnify him for ever" —*Benedicite*

The Public is Cordially Invited to these Festivities

ALL SAINTS DAY

Friday, November 1st at 7:30 p.m.

Solemn Eucharist

The Rt. Rev. Wallace E. Conkling, D.D., presiding.

Fr. Allen B. Purdom, Guest Preacher.

Informal reception after the service

GREAT SERVICE of THANKSGIVING

Sunday, November 3rd at 3:00 p.m.

In the chapel of F.I.T. College

Indian River Drive

Preacher: The Rt. Rev. James L. Duncan, D.D.

Bishop of Southeast Florida

Music by the choir of St. Mary's Church, Stuart

Grand procession of flags, choir, acolytes,

Episcopal and clergy of other churches.

Informal reception after the service

(Note: No services this Sunday in our church)

JOYOUS ANNIVERSARY BANQUET

Thursday, November 7th at 6:00 p.m.

Dining Room of F.I.T. College

Toastmaster: Mr. William Crary, Attorney

Main Speaker: The Rt. Rev. George Paul Reeves, D.D.

The Bishop of Georgia

Cost per person $4.50

Reservations not later than Saturday, November 2nd.

First service in Jensen Beach: 1893

Church erected: 1898

Consecrated February 18, 1899

The Rev. Frank R. Alvarez, Pastor

The Rev. Daniel Lepore, Assistant

Mr. Wallace Fletcher, Senior Warden Mr. Lloyd Chase, Junior Warden

THE PORT ST. LUCIE
MIRROR

VOL. 3 NO. 11 OCTOBER 30, 1974 10¢

[illegible] PREPARED—To always be prepared might very well be the motto of [illegible] as she looks over part of her Halloween paraphernalia in plenty of [illegible] or treat night. Melissa is the daughter of Mr. and Mrs. Thomas [illegible] Lane, Port St. Lucie.

65 per cent

Big St. Lucie turnout expected

PORT ST. LUCIE—More than 65 per cent of the St. Lucie County registered voters are expected to cast ballots in the Nov. 5 general election, Supervisor of Elections James Brooks said Tuesday.

"We have a lot of county-wide interest in the election," Brooks said. "Not only do we have County Commission and School Board races but we have referendum issues," he noted.

Brooks pointed out that there is a lot of interest in the hospital bond issue, millage rollback legislation, and the Fort Pierce Utility Authority issue.

There are more than 27,000 registered voters in the county and Brooks expects 17,000 of that number to go to the polls between 7 a.m. and 7 p.m.

In the County Commission District 4 race incumbent Republican Ed Enns is seeking his second four-year term.

Enns is opposed by Democrat Marjorie Silver Alder, a former [illegible]

[illegible] School Board race [illegible] is seeking his second four-year term. He is opposed by [illegible] Republican.

[illegible] include [illegible] Port St. Lucie Marina [illegible] Spanish Lakes [illegible] Port St. Lucie [illegible]

[illegible] the ballot expected to [illegible] the voters to the polls will be the millage rollback bill.

[illegible] millage must be reduced [illegible] rolled back below a level which would qualify the agency for state and federal revenue sharing funds.

Rep. Chuck Nergard, who presented the bill to the legislature, explained all this bill does is to restore what has been general law in the state of Florida for years. According to Nergard, the law was omitted a few years back leaving a loophole whereby local governments could push taxes right on up to the ten mill limit without any restrictions whatsoever.

The local millage rollback bill, subject to voter approval on Nov. 5, covers the counties of Indian River, St. Lucie and Martin.

The proposed $10 million hospital bond issue is another item expected to bring the voters out next Tuesday.

For several months Joe Corso, public relations man for the Ft. Pierce Memorial Hospital, has made every effort to educate the public on the importance of this issue. He has stressed the fact that with the passage of this bond issue, the hospital will belong to the people of St. Lucie County. It will not become a political football to be bounced around by government officials.

The hospital would be [illegible] governing board [illegible] representative [illegible] districts in the county [illegible]

The difference between this [illegible] bond issue and [illegible] passed this year [illegible] taxpayer only [illegible] asked last year.

Last year the [illegible] separate taxing [illegible] should the referendum pass.

Halloween entertainment

[illegible] support and financial assistance to the Exceptional Child Program of the St. Lucie County school system through a [illegible] year period.

The Project is designed to aid teachers and students [illegible] holiday [illegible] services.

Library to host spooks

[illegible] It will be witches [illegible] for those attending [illegible] Spook Haul at the [illegible] Library.

The affair will be held Thursday, Oct. 31 at 4 p.m. All children ages [illegible] are invited to attend and are encouraged to come in costume.

Kavanaugh deadline is Nov. 5

[illegible] Only five days [illegible] to sign up for participation in the [illegible] Tourney scheduled for [illegible]

[illegible] Harold Sutton [illegible]

[illegible] the event will be played on two courses this year [illegible]

Entrants are reminded the $3.25 entry fee [illegible]

Pancake breakfast Sunday

PORT ST. LUCIE—The Friday Nite Gang will promote the first of three pancake breakfasts on Sunday, Nov. 3.

According to president Cedric [illegible] the doors will open at the marina on Prima Vista Blvd. at 7 a.m. and serving will continue until 2 p.m.

The proceeds from the [illegible] Christmas Toy Fund and also help to pay the group's pledge to the [illegible] building fund.

The Gang boasts of having the champion pancake maker in Mrs. George Petrie.

A crew of women under the direction of Ann Batman will be on hand to help with the serving. The sausage detail will be handled by Marie [illegible] and Mary Pelino while [illegible] will take care of the coffee detail.

While George Petrie and [illegible] take over the cooking chore [illegible] will be on the orange juice [illegible] table.

WELCOME [illegible] was one of the city [illegible] Port St. Lucie [illegible] walkathon [illegible] officials greeted the group at the [illegible] Gatorade they [illegible] $1,700 toward their goal of [illegible] constructing a youth center.

29 march

'Hike for a home' was a successful trip

BY [illegible]

PORT ST. LUCIE [illegible]

[illegible] Last Saturday a group of 29 youthful marchers gathered at the marina on Prima Vista Boulevard to start their 20-mile hike [illegible] youth center. The [illegible]

[illegible] pledges are collected [illegible] will be [illegible]

More important, though, is the fact that these young people have moved one step closer to their ultimate goal of purchasing a site and constructing their own youth center.

"Much work went into the planning of this walkathon, but the rewards are gratifying," reported Laura Lynch, president. "We are grateful for the support we received."

On hand at the city hall to greet the hikers with a barrel of ice and Gatorade were Mayor and Mrs. Larry Kimmel, Councilman and Mrs. [illegible] Thompson, [illegible] and Public Safety Director Leslie Thomas.

In welcoming the group at the city hall, Mayor Kimmel told the marchers how proud he was of them.

"You are doing a fine job and we are very proud of you for your accomplishments," the mayor said.

As a parting gesture, the Mayor suggested the group return after they had completed their financial tabulations to seriously discuss a site for the proposed youth facility.

According to Club President Laura Lynch, there will be little time for gloating over their walkathon accomplishment.

"There is too much yet to be done. As soon as we collect our pledges, we will finalize plans for our next project," she said.

Although Miss Lynch was reluctant to reveal those plans at the present time, it is expected the group will sponsor monthly car washes at the marina as a starter.

[illegible] 'Hike for a Home' [illegible] enthusiasm and [illegible] these young people [illegible] expected.

TRUDGING ALONG—With their enthusiasm somewhat dampened by the [illegible] already behind them, this group of youngsters trudge along toward the marina on Prima Vista Boulevard. The marchers left the marina at 8:30 a.m. and returned at 4 p.m. The march netted Port St. Lucie Unlimited over $1,700 toward the purchase of land and the construction of their own youth center.

Advertise the Action Way! The Want Ad Way!

SERVICES

EXPERIENCED Bookkeeper-Accountant available on Pay-As-You-Grow plan. Tracy 287-2400 or Paula 283-8110 tf

Stop wasting time and gas when you can have Bordens fine dairy products delivered to your door at competitive prices. Call John Clarke, Distributor at 287-3451 after 4 p.m. 11-13

TRACTOR MOWING. Call Dan Carlock 334-1809 tf

THOMPSON'S TYPEWRITER SERVICE, 224 Osceola Ave., Stuart. Phone 283-5298. Complete typewriter service, desk sales. All work fully guaranteed. Olympia Franchise Dealer. tf

CARPET INSTALLATION. Super heavy duty traverse drapery rods with wall brackets 4' to 8' SC $10, 120" $11, 156" $12, 225" $15. Also bays and vallances. Call Timber 465-5548 Anytime. tf

CHARLIE'S Mobile Marine Service. Servicing all makes of Outboards, Inboards and I.O.'s. Phone 283-1460 or 283-2062. 10-30

CARSTOPS 6 ft. Installed $10.95. Call Dan Carlock 334-1809 tf

UNDERGROUND GARBAGE CONTAINERS. Aluminum or concrete installed. Call Dan Carlock 334-1809 tf

DOES YOUR TRAILER LEAK? Have it sealed with Mobile-Cool. Reflects heat, maintains uniform temperature, waterproofs, long lasting. Free Estimates. Call 311-0585 after 5 p.m. tf

RAY COOKE'S Septic Service. Cleaning and repairing. Also drain fields repaired and relaid. Phone 287-0651 or 283-1390 tf

BANKS SEPTIC TANK SERVICE. For all your Septic Tank needs, pumpouts and drainfields. Call 287-5943 tf

FOR SALE

SPANISH LAKES PET SECTION - 1971 Manatee 12 X 60 Mobile Home with 10 X 22 Panelled Lanai. Two bedrooms, 1½ baths, completely furnished. Carpeting, drapes, utility shed, awnings and other extras. Lord & Lord Real Estate, Inc. 283-6888 10-30

FOR SALE at D & M Mobile Park, 10 x 55, 1 Bdr., A-C, patio awnings, $5,500. Adults only. 12 x 44, 1 Bdr., carport, Fla. room & 2 screen rooms, $8,000. Adults only. Call 334-4213, 334-2200 tf

NEW 1975 Model Concords With or Without Tip Outs-Will consider Trade-ins. Island Store-Venture Out or Willard Such 334-1569. Models on Display tf

1972 AIRSTREAM 31', excellent condition. Awnings, many extras. 334-2869 11-20

South Jensen Beach, 2 bedrooms, 1½ bath, corner lot, landscaped, underground sprinklers, completely furnished, central heat & air. Call 334-5591 after 5:00 p.m. tf

SPECIAL SALE: Black & White TV's, portables or consoles, good working order. $29.00 up. Coppertone electric range-30" $139.00. Mahogany drop leaf table, 4 hard back chairs, $59.00. King size sleeper with mattress, $119.00. Sofa beds, blue beige or orange, $59.00. 2 pc. Living room set in orange print, $69.00. Black vinyl 2 pc. set sofa & chair, $100.00. White 2 door refrigerator, $59.00. King size gold headboard, 2 frames, mattress & 2 box springs, $195.00. Porch furniture, chairs settees servers & loungers, $5.00 each. Roberts Furniture, 820 S. Dixie, U.S.1, Stuart. 283-6111 10-30

FOR SALE - NYLON CARPETING, MONARCH AMERICAN RYA SERIES, value $16.50 per yard. Used 4 months, like new. 181 yards in three shades of brown and beige with chevron stripe. We are selling carpeted areas in new house. Will take $6 per yard. Phone 287-3035 tf

FOR RENT

2 BEDROOM, FURNISHED HOME in Port St. Lucie. Call 334-1330 10-30

One bedroom apartment, completely furnished, available thru Nov. 28th. $250 monthly. Utilities included. 287-5655 tf

WANTED

TRAILER-Christmas vacation rental desired for Dec. 20 to Jan. 7, double tipout preferred, either Outdoor Resorts or Venture Out, please advise lot location, trailer specs, price and deposit required, phone number, mail to J. Tierney, 26 Melbourne, Westmount, Quebec, Canada tf

WHITE GLOVE CLEANING SERVICE

Help Wanted Male or Female. Locally owned Janitorial Service needs qualified or ambitious persons for janitorial work on shifts 8:00 a.m. to 1:30 p.m., 6:00 p.m. to 10:00 p.m., 12:00 a.m. to 5:00 a.m. Apply by calling 878-1239 between 4-6 p.m. 10-30

PUBLIC NOTICES

TO WHOM IT MAY CONCERN

Notice is hereby given that the undersigned, pursuant to the provisions of section 865.09 of the Florida Statutes, will engage in business at the address of 1 Court in and for St. Lucie County, Florida, under the fictitious name of [illegible] notice the fictitious name to be:

ALLEN REAL ESTATE

Under which I am engaged in business.

DATED at Fort Pierce, Florida this 7th day of October, A.D. 1974.

Wayne E. Allen, Inc.

By: /s/ Wayne E. Allen, President

Richard D. Sneed, Jr.
706 Virginia Avenue
Sun Bank Bldg., Suite 102
Fort Pierce, Florida 33450
Attorney for Applicants
PUBLISH: Oct. 16, 23, 30 and Nov. 6, 1974

Subscribe to The Mirror $5 a year

PUBLIC NOTICES
BECAUSE THE PEOPLE MUST KNOW

NOTICE OF INTENT TO REGISTER FICTITIOUS NAME

NAME:
Shirley J. Cardenas
12 No. River Drive
Stuart, Florida 33494

FICTITIOUS NAME
Title Realty
404 Colorado Avenue
Stuart, Florida 33494
PUBLISH: Oct. 16, 23, and 30, Nov. 6, 1974

IN THE CIRCUIT COURT OF THE NINETEENTH JUDICIAL CIRCUIT IN AND FOR MARTIN COUNTY, FLORIDA
CASE NO. 74-116 CA

IN RE: THE MARRIAGE OF
JOHN YANOK
Husband
and
LEONA MAE YANOK
Wife

NOTICE OF SUIT

TO: LEONA MAE YANOK
14 Muse Street
Bath, Maine 04530

YOU are hereby notified that a Petition for Dissolution of Marriage has been filed against you and you are required to serve a copy of your written defenses, if any, on A. MacMillan Scott & Tilton, P.A., P.O. Box 326, Jensen Beach, Florida 33457, and file the original with the Clerk of this Court on or before November 23, 1974, otherwise a judgment may be entered against you for the relief demanded in this petition.

WITNESS my hand and seal of said Court this 7th day of October, 1974.

LOUISE I. SAACS
Clerk of the Circuit Court
BY: Linda Barry, D.C.

SEAL

Scott & Tilton, P.A.
A. MacMillan Scott
P.O. Box 326
Jensen Beach, Florida 33457
Attorneys for Petitioner

PUBLISH: October 23, 30, November 6, 13, 1974

IN THE CIRCUIT COURT OF MARTIN COUNTY, FLORIDA
PROBATE DIVISION
NO. 7383

IN RE: ESTATE OF
FLORENCE BAIN
Deceased

NOTICE OF FINAL REPORT AND APPLICATION FOR DISCHARGE TO ALL WHOM IT MAY CONCERN:

Notice is given that the FIRST NATIONAL BANK & TRUST COMPANY OF STUART as Executor of the above styled estate, has completed its administration and has filed in this Court its final report and application for discharge. Objections, if any, should be filed with this Court after filing. Proof of Publication shall show that notice has been published once a week for four consecutive weeks, the matter of approval of the report, the ordering of distribution of the estate and the final discharge of the FIRST NATIONAL BANK & TRUST COMPANY OF STUART as Executor will come before the Court.

FIRST NATIONAL BANK & TRUST COMPANY OF STUART
BY: RICHARD H. COOK, Trust Officer
Executor of the Estate of Florence Bain, Deceased

Martin, Johnson
Attorney for Executor
Joe North Florida Avenue
P.O. Box 758
Stuart, Florida
PUBLISH: Oct. 30, Nov. 6, 13 and 20, 1974

IN THE CIRCUIT COURT OF THE NINETEENTH JUDICIAL CIRCUIT IN AND FOR MARTIN COUNTY, FLORIDA
CASE NO. 74-421 CA

A. A. HENDRY, JR.
Plaintiff
vs.
W. C. FRALEY, et al
Defendants.

NOTICE OF SUIT TO QUIET TITLE
TO: W. C. FRALEY
ADDRESS UNKNOWN

W. C. FRALEY, [illegible] that the undersigned has filed a Complaint against you in the above styled cause, and you are required to serve a copy of your written defenses, if any, to it on A. MacMillan Scott & Tilton, P.A., Attorneys for Plaintiff, whose address is P.O. Box 326, Jensen Beach, Florida 33457, and file the original with the Clerk of this Court on or before November 23, 1974, otherwise a default will be entered against you for the relief demanded in the Complaint.

DATED this 7th day of October, 1974.

SEAL

LOUISE I. SAACS
CLERK OF THE CIRCUIT COURT
BY: J. Parlatti

Scott & Tilton, P.A.
A. MacMillan Scott
P.O. Box 326
Jensen Beach, Florida 33457
Attorneys for Plaintiff

PUBLISH: OCTOBER 16, 23 and NOVEMBER 6, 1974

IN THE CIRCUIT COURT OF MARTIN COUNTY, FLORIDA
CIVIL ACTION NO. 74-411 CA

IN RE: THE MARRIAGE OF
FRANK EMIL HUNTER
Husband and SARAH JEAN HUNTER, Wife

NOTICE OF SUIT

TO: FRANK EMIL HUNTER
[illegible] Nanny Street
Marietta, Georgia

YOU ARE HEREBY NOTIFIED that a Petition for Dissolution of Marriage has been filed against you and you are required to serve a copy of your written defenses, if any, to it on A. MacMillan Scott & Tilton, P.A., Attorneys for Petitioner, whose address is P.O. Box 326, Jensen Beach, Florida 33457, and file the original with the Clerk of this Court on or before November 23, 1974, otherwise a default will be entered against you for the relief demanded in the Complaint.

DATED this 7th day of October, 1974.

SEAL

LOUISE I. SAACS
Clerk of the Circuit Court
By: J. Parlatti Griffin
Deputy Clerk

Martin, Johnson
Attorney for Petitioner
Joe North Florida Avenue
P.O. Box 758
Stuart, Florida
PUBLISH: Oct. 16, 23, 30, 1974

IN THE CIRCUIT COURT OF THE NINETEENTH JUDICIAL CIRCUIT IN AND FOR MARTIN COUNTY, FLORIDA
CASE NO. 74-378
PROBATE DIVISION

IN REGARD
THE ESTATE OF
THELMA MAE PARKS
Deceased

NOTICE TO ALL CREDITORS AND ALL PERSONS HAVING ANY CLAIMS OR DEMANDS AGAINST SAID ESTATE

You and each of you are hereby notified and required to present any and all demands and claims you may have against the estate of THELMA MAE PARKS, Deceased, late of Martin County, Florida, to the Circuit Court of Martin County, Probate Division, in the Courthouse at Stuart, Florida, within three calendar months from the date of the first publication of this Notice, provided however, any claim filed after four calendar months and within six calendar months from the date of the first publication of this Notice will be recognized only if approved by the Court.

Said claim or demand must be duly sworn to and filed in duplicate.

Dated this 28 day of October, 1974.

SCOTT & TILTON, P.A.
BY: A. C. N. Tilton
Attorneys for the Estate
24 Riceu Road, P.O. Box 326
Jensen Beach, Florida 33457

PUBLISH: October 30, and November 6, 1974

PORT ST. LUCIE MODEL HOMES

Select any style, any price, any size, any location you desire. Will build on your own lot. You can select from over 100 choice homesites. Will build to suit you.

We have good selection of two and three bedroom homes already completed for you any where in the area.

OPEN DAILY

Buy for investment, second home or your home for life. Priced from $17,750.

Good Terms.

Model homes at SOUTH A.1.A. [illegible] Melbourne and at 7494 N. E. [illegible] Vero Beach.

Visit 1672 Port St. Lucie Blvd. [illegible] Warrington.

HOYT C. MURPHY INC. REALTOR
411 No. U.S. 1 — 461-3250 — BRANCH OFFICE —
Vero Toll Free 464-6278 - Orlando 644-1022

Hartman-Tilton
Insurance Agency, Inc.

Professional Protection to Martin County Since 1921

283-4545

NORM WILSON
MANAGER
Bessemer Bldg., Sewall's Point

Could you bear the shock of finding out what your home was really worth?

Why be shocked? There's an easy way to find out for yourself. With the Kemper Dwelling Approximator (available free from our agency), you can quickly determine for yourself how much it would cost to replace your home in today's market! Not knowing could cost you thousands of dollars in case of loss. And since residential building costs have gone up 20% in the past three years, the value of your home is probably higher than you realize—and climbing. Call for your Approximator today. No obligation.

R.V. JOHNSON Agency
901 Johnson Ave. Stuart
Next Door To Southern Bell Telephone Office

Kemper insurance companies

REAL ESTATE INC.
Corner of Port St. Lucie Blvd. & U.S.1

WELCOME CENTER

YOU DESERVE A BREAK TODAY

New CBS Home. 2 bedrooms, master with his & her bedroom closets. 2 gleaming tile Baths. Bonus-sized laundry-storage room, screened-in Lanai. Beautiful English style exterior. $32,500. Be the first to see this one, call today.

DON'T DREAM A DREAM

Buy one Port St. Lucie waterfront home. 122' on water. 2 bedroom, 2 bath, Florida Room, boat dock, garage, A/H. All major appliances. Call today. $42,900.

A TOUCH OF HEAVEN AND GOLF COURSES

2 bedroom, 2 bath, CBS home. Large shag carpeted Florida Room w. glass sliding doors opening out to the big and beautiful yard. Large double garage, A/H, S-C Range, double door refrigerator, washer & dryer. This is a rare find at only $49,900. Tee off to this value today.

PAUL G. ZINTER, Realtor
The Action Team at Port St. Lucie

878-4724 RENTALS FURNISHED-UNFURNISHED 334-0747

Hours: 9-5 Sun. 12-5

A.F. (Hap) Trafton, Associate
After Hours 878-3246
Paul G. Zinter, Realtor After Hours 878-3246

ACCENTUATE THE POSITIVE ELIMINATE THE NEGATIVE

SEE US FOR MONEY SAVING, MONEY MAKING DEALS SUCH AS RENTAL PROPERTY FROM $12,500 TO $1,500,000. INVESTMENT HOMESITES FROM $1,800. RIVER FRONT LOT $15,000

WANTED

PRINCIPAL INTERESTED IN CONSTRUCTING 10,000 sq. ft. BUILDING FOR 10 YEAR TENANT

BUY OF THE WEEK

CLIENT WILL TAKE 20 - 30 FT. BOAT AS DOWN PAYMENT ON 3 BR 2 BATH PORT ST. LUCIE HOME. SEE RALPH CHAMBERS FOR DETAILS.

Port St. Lucie Realty, Inc.

Call 878-3030 Anytime and ask for

Dick Harrison
Ray Morris
Rich Brooks
Ralph Chambers
Anne Chambers — Realtor

REALTOR®

8502 SOUTH U.S. 1 PORT ST. LUCIE, FLA. 33452

ALLO SAYS

"HAPPINESS IS" OWNING" "YOUR OWN HOME"

Don't waste money on Renting until you ask us about our Rentals with options to Buy. 2 & 3 Bedrooms with most of your money going toward your down payment. Exciting!! Call "Allo" for further details.

Allo
REALTY
8414 So. U.S. 1
PORT ST. LUCIE
Open Sat. & Sun. for your convenience. CALL 878-4422

1974 NOV

Florida's Best Weekly Newspaper

THE JENSEN BEACH
MIRROR

VOL. 15 NO. 45 NOVEMBER 8, 1974 10¢

VOTERS–The voters in Precinct 1 Jensen Beach gathered at Langford Park House early Tuesday morning to cast their ballots in the Nov. 5 general

minees

Higgins-Hurchalla win election

JENSEN BEACH In a stunning upset Democrat Tom Higgins ousted incumbent Republican Ed Gluckler in the Martin County Commission District 2 race in Tuesday's election

Higgins former county Planning and Zoning Director did not get on the ballot until Oct 29 but he launched a full scale intensive campaign

Unofficial votes gave Higgins 6 999 votes to Gluckler s 6 010 votes

In the Commission District 4 race Democrat Maggy Hurchalla defeated Republican Joan Jefferson

The unofficial tally was Hurchalla 7 059 votes to Jefferson 5 813

A Democrat also captured the District 3 School Board seat with Dr David L Anderson defeating incumbent Republican Howard Way The unofficial tally was 6 885 to Way s 5 771

Way attempted to keep Dr Anderson off the ballot but just last week Judge C Pfeiffer Trowbridge refused to issue an injunction ordering the county commission to take Anderson s name off the ballot

Higgins was placed on the ballot when the court ruled that Clay Lambeth former Sewall s Point mayor was ineligible for the race Lambeth was disqualified when the court ruled he had not complied with the state s resign to run law

Gluckler had won his primary race by a wide margin and was predicted by political observers to be a shoo in for reelection

Hurchalla had defeated Democrat Commission Chairman Dr Ed Geary in the primary by a comfortable margin

Martin County voters also voted overwhelmingly for the referendum on the "millage rollback"

The unofficial vote on the referendum was 7 634 for to 1 702 against

EPISCOPAL LEADERS–Bishop Wallace E Conkling ret retired bishop of Chicago presided at a Holy Eucharist Celebration Friday Nov 1st at All Saints Episcopal Church in Jensen Beach The Rev Frank Alvarez rector and his congregation are observing the 10th anniversary of the church building s dedication

Chamber committee lists leaders

JENSEN BEACH–Except for the slate the Jensen Beach Chamber of Commerce Nominating Committee unanimous in its recommendations slate of officers and directors for coming year

Committee Chairman Art Hansen said since the committee could not agree on the nominee for president it decided to recommend that nominations be made from the floor at the chamber membership meeting Monday

The meeting at 7 30 p m at the chamber

The slate of officers and directors recommended by the committee includes

L D Kirkpatrick vice president owner of Man from K I R K Ginny Van Dein secretary owner of Joan s Beauty Salon Lisa Campbell treasurer business manager of The Mirror

One year directors Donald Wilkie owner of Florida Nursery John Hesburn retired Joseph Bumbera owner of Noninthe Pubes Arthur Hansen retired Joan Retsch owner of El Clare Motel Apts Jacqueline Hall secretary and treasurer of Commercial Cooling Ellers Wright president of St Lucie Chemical Supply and Joseph Mauldin assistant vice president of First Federal Savings and Loan Association

Two year directors Ernest Tooley dean of FIT Frank Mock attorney and Fred Stein president of Casa Rio Boat and Motor Sales Inc

John Dicky immediate past pres ident partner of Savannah Water Development

Under the revised constitution procedures for electing officers and directors requires that the Nominating Committee makes a verbal report at the November general meeting and then additional nominations may be made from the floor Election of contested nominees will be conducted by secret ballot

Officers and directors will be installed at the annual December general meeting and terms begin on Jan 1

Serving with Hansen on the committee were J T Mauldin and C T Hyder

Weekly tides

NOV	HIGH A M	HIGH P M	LOW A M	LOW P M
8	12 15	12 57	6 32	7 12
7	1 24	2 06	7 41	8 18
8	2 30	3 05	8 50	9 25
9	3 45	4 06	9 56	10 25
10	4 46	5 02	10 56	11 18
11	5 41	5 52	11 50	
12	6 23	6 39	12 08	12 40

Times are Eastern Standard Time. Add three hours for bridge tides

ARTIST–Holding their envelopes which contain prizes are Jensen Beach Elementary School students who won first and second places in the Jensen Beach Chamber of Commerce sponsored store window painting contest Front left and from row are Jodi Darvill and Martha Hendrix who painted a window together Douglas Leonard and Wanda Myer from left are Kathleen Sweeney and Lisa Williams Doreen Fleming Chad Myer Lord and Curtis Lord Eric Leonard Southern Comfort s talking fish

Judges Mr and Mrs Roland Simes Mr and Mrs John Hesburn and Mrs Brad Tomaselesa) praised the winners in telling Patt Myer Eric Leonard Kathleen Sweeney Go Cameron Wanda Myer Douglas Leonard Martha Hendrix and Jodi Darvill

Twenty-five in window painting

JENSEN BEACH–More than 25 Jensen Beach Elementary School students took part in the Jensen Beach Chamber of Commerce sponsored Christmas store window painting contest according to Mrs Killen chairman

Most of the students practiced their work in teams and winners shared in prize money

Storefronts and the store windows which they painted their halloween

Kindergarten and first graders Chad Myer and Thomas Schall Lil Douglas Leonard Handleafs Martha Hendrix and Jodi Darvill Craft

Second and third graders Kathleen Sweeney and Lisa Williams Southern Comfort s talking fish

Fourth and fifth graders Crystal Papaderes and Kim Parsons Winn Dixie s anti season and Dana Gould Jane Morris Shop Laurie Mang and Tricia Hall Jensen A M Sharah Geering and Summer Harris Bryan Pharmacy Karen Dickinson and Sarah Mulcahy Jensen Travel Service

Savannas Update report scheduled

JENSEN BEACH–Tonight's Wednesday audience at the Environmental Study Center Savannas Update will get its first look at the Center s new fresh water aquariums donated last summer by the Metaframe Corporation The two 75-gallon and one 20-gallon all glass tanks have been set up for the occasion by John Whitlock Center technician

The tanks are part of $1 000 in equipment donated by the aquarium manufacturing firm from East Paterson N J in response to a request from the Center They are complete with filters and stainless steel lighted hoods

They are really beautiful Center Director Jay Jarrett said The larger tanks permit us to display more and larger specimens of local sea life They have more nooks and crannies for the fish to establish territories and exist together

The program first in the year s monthly First Wednesday series will be narrated by Dr Walter Stalker who will present color slides of the unique marsh The state has recently announced its intention to purchase the area

"Savannas Update" is scheduled for 8 p m November 6 at the Center 205 South Indian River Drive Jensen Beach The aquariums will be available for inspection both before and after the program

Weather

	HI	LO	RAIN
	80	71	0.00
	83	70	0.00
	83	69	tr
	83	64	0.04
	83	69	tr
	83	67	0.33
	80	66	0.00

Mirror Cooking Show is set for November 21

JENSEN BEACH–What has been termed the most exciting format used in the 10 year history of The Martin Cooking Show was announced this week by Richard Campbell editor of The Mirror The show will be November 21 at the St Lucie Hilton Convention Hall

It will be a faster pace a more entertaining show designed around the things housewives and men in the kitchen want to do as well as how they can cut corners on cooking Campbell said

Directed toward the more relative matters of cooking to conventional methods and by the new time saving micro wave ovens the cooking sessions will be short and to the point directed by Linda Shrigley and Barbara Benson home economists

The gourmet chefs will have the opportunity to see a demonstration of a special flambe receipe by Max Lang the chef of the St Lucie Hilton

Throughout it will be fashion modern of years and Peter Pan will be modeling the latest in fall fashions on the show that has taken excitement from the lure of the season with a theme of Vendice Fashions for the Holiday Season

Local appliance dealers plan the largest display of appliances both large and small at any function of the Christmas season for the Mirror Cooking Show and Appliance Fair The displays will be centered around the Palms Ballroom with a feature that Palms Managers promise will be a knockout and since the theme of the Two Peoples was a giant step in the shape of a boat

Local clubs and organizations have indicated interest in attending the cooking show as a group seating in the convention hall at the Hilton will be reserved as each session according to

There is no charge to attend The Mirror Cooking show sponsored as a community service by The Mirror Publix Markets Sears and St Lucie Hilton Inn

V.F.W. honors veterans

JENSEN BEACH V F W Post 6864 will honor November 11 as Veteran s Day as proclaimed by Governor Askew and have planned a weekend of activities commemorating the occa sion

Friday and Saturday will be Buddy Poppy days Members and auxiliary will be selling poppies at Jensen Beach All dollars collected from poppy sales are used for needy veterans nationally and locally according to Commander Bender

On Sunday November 10 V F W members will meet at Haines City for a state wide Veterans Day observance State Commander Perry proclaimed the day as Veteran s Family Day with something for the young and old

Monday November 11 all veteran groups will observe the original Veteran s Day recognized by the state of Florida as the true date V F W State Jr Vice Commander Cecil Bradford will be the guest speaker at the Stuart Middle School

Vets services are Monday

JENSEN BEACH Barracks 834 Veterans of World War I will honor those who died in battle and pay tribute to those men who have left the ranks during the past year in services Monday Nov 11

Veterans Day until a few years ago called Armistice Day will be observed at the Jensen Beach Woman s Association Clubhouse on Sugar Hill Road beginning at 10 a m

Speaker for the ceremony will be Martin County Veterans Service Officer Kenneth Taft

Seven veterans organizations are expected to participate in the services with their colors and banners

CONCERT TICKETS–Tickets for the Optimist Club sponsored rock concert are currently on sale Three hours of solid rock will be presented November 14 at Langford Park from 7 30 to 10 30 p m Master of ceremonies at the event will be Clifford Buckosh with groups T G McGee, M R Quick and guitarist Bob Wammer The 1 500 tickets selling at one dollar each can be purchased at the following locations Kermits Stag Shop Stuart; McGrath Music Shop Monterey Plaza; Man from KIRK Jensen Beach and the Phonix Record Shop Stuart Buying tickets Saturday from L D Kirkpatrick, Optimist program director are Valerie and Scott Mousou

PSES—The feature of the November artist exhibit at The Jensen Beach Mirror is this painting of gypsies by Nataly Nijinski, well known local artist. The one-man show will be on display in The Mirror lobby 19 Commercial Street, during the month.

Nataly Nijinski art exhibit at Mirror

JENSEN BEACH—Bold, bright colors typify the artistic endeavor of Nataly Nijinski, who begins a one-month art exhibit at The Mirror this week.

The exhibit is dominated by a large canvas of gypsies, seven feet tall, with a violent splash of reds and yellows erupting from a thousand hues of blue.

"As soon as I finished it, I knew that it needed two smaller panels, one on each side," Mrs. Nijinski said.

Mrs. Nijinski has no formal training, and is self-taught as she developed her artistic talent. Her paintings range the gamut, from portrait to land and seascape.

Along with the gypsy painting in her exhibit, Mrs. Nijinski features two portraits, one still life of a vase of brightly colored flowers, and one entrancing painting of a fallen tree that shows off the subtle summer hues of North Carolina forests.

VFW plans citizenship role in 'Voice' contest

JENSEN BEACH—High school students will have a chance to compete in the annual "Voice of Democracy" contest of the Veterans of Foreign Wars this year and the announcement of contest dates set a December 10 deadline this week.

The $22,500 scholarship program on a national, state and local basis, is an annual event that tries to enrich youth with a spirit of strength, unity and spirit of the nation according to VFW officials.

The contest is open to students in the ninth through twelfth grades at area high schools.

Theme of the contest this year is "My responsibility as a citizen," and the entire month of November was recently proclaimed "Veterans of Foreign Wars Voice of Democracy Month" by Governor Reubin Askew.

Contest dates have not yet been announced by the VFW.

Birthday greetings

JENSEN BEACH—Birthday greetings and congratulations are extended this week to Elsie Wenthers, and Mike Swenson, celebrating tomorrow, Nov. 7; to Cindy Howard and Jeanette Robinson, Nov. 8; Martha Spinney, Linda Tankersley, no wanton and Nancy Chagnon, Nov. 9; and to Gwen DeWitt, Julie Lemaster and Sandra Jean McMullen, Nov. 10.

Costumes winners

JENSEN BEACH—Several hundred Jensen Beach children in a variety of spooky dress paraded before the judges halloween night at Langford Park.

In several categories, judges picked winners for the funniest, best dressed and scariest costumes.

After the parade, the spooks had refreshments at the field house.

Costume winners include:

Pre-school funniest, Erick Thompson; best dressed, Lorraine Barthet; scariest, Kathleen Murphy, original, Charlotte Pennington.

Kindergarten—funniest, Angela Wilson; best dressed, Steve Wallace; scariest, Jamie Talbert.

First grade—funniest, Lee Leann; best dressed, Patty Totilis; scariest, Jason Killer.

Second grade—funniest, Wanda Myer; best dressed, Doreen Slocbower; scariest, Linda Mang.

Third grade—funniest, Sandy Talbert; best dressed, Sherie Fiemann; scariest, Paul Klett.

Fourth grade—funniest, Brandy Aycock; best dressed, Nancy Totilis; scariest, Sheri Myer.

Fifth grade—funniest, Paula Hammond; best dressed, Shelly Scott; scariest, Joe McDaniel.

HOTDOG BREAK—Enjoying hotdogs after taking part in the annual halloween costume parade at Langford Park are Pavi right, and Chad Collins. They are the sons of Mr. and Mrs. Mike Collins.

Dr. Stokes to address NARFE

STUART—Dr. walter Stokes, psychiatrist and environmentalist, will be guest speaker at the November meeting of the Martin County Chapter of the National Assn of Retired Federal Employees (NARFE).

The meeting is scheduled for 1:30 p.m. Wednesday, November 13, in the Community Room of the First National Bank and Trust Company.

Preceded by a social hour.

Philip Clark, district leader of Florida State NARFE from West Palm Beach will attend the meeting.

Evinrudes get honor

JENSEN BEACH—Mr. and Mrs. Ralph Evinrude of Jensen Beach have been named honorary chairmen for the 1974-75 Martin County United Fund drive, it was announced Tuesday.

At a recent board of directors meeting, campaign dates for the campaign were set. The campaign will begin Jan. 14, 1975 and continue for about 30 days.

'The Mouse That Roared'

STUART—The Playhouse Lyric proudly presents the Junior Players in "The Mouse That Roared" November 14, 15, 16 and 17, curtain time 8:30 p.m.

The Junior Players number 23 and audiences will find in them many very talented young performers.

The Mouse That Roared explores what happens when a country with a population of 6,000 declares war on the United States.

There will be a special appearance by Hall Cole playing the role of the crazy Professor Kokintz. Cole is a member of the Playhouse Lyric Senior Players and is best remembered for his performance as Garrison Hubbard in "Norman, Is That You?"

Rescue drive

JENSEN BEACH—The Animal Rescue League of Martin County started its 1974-75 drive Tuesday, Nov. 5 with a meeting of the league's board of directors at First National Bank and Trust Company of Stuart.

Goal of the drive, which is headed by Mrs. Leon Baker, is $28,000.

Jean Henry, president of the league's board, said the league will not be affiliated with the United Fund of Martin County during this period.

Serving as vice chairmen with Mrs. Baker will be Mrs. Lloyd Dutcher and Mrs. Howard Graham with Lee Rasch treasurer. Mrs. Ronald McLean publicity.

C. Scott Fletcher is acting as temporary campaign consultant.

Miss Henry said that the $28,000 will be matched by the City of Stuart and Martin County.

Fletcher pointed out that the campaign was kicked off with a $2,000 contribution by Mrs. Baker and an additional pledge of $1,000. She has agreed to match the highest individual contribution over $2,000 at the close of the campaign.

PORT ST. LUCIE—Wimodausis Club of Port St. Lucie members are reminded that November 14 is the date set for a dinner meeting at the CESA Building at 6 p.m.

Members of the Masonic Club have been invited. Everyone is asked to bring a covered dish and their table service.

Reservations should be phoned to Mrs. Seither at 878-2227 or Mrs. Spiller at 878-2096 by Friday, Nov. 8.

We Buy Coins.

Competitive prices for your U.S. or Foreign Gold and Silver Coins.

We will Buy, Sell, Trade

FOLEY'S COIN GALLERY

CALL 283-4211

Downtown Stuart

Cobblers'Jr.

Are More LOVE than LEATHER!

See them at STUART DEPARTMENT STORE

ADDERS - LOW CASH PRICE

Get Ready To Trim Your Tree, Paint Your Eves with these Quality Ladders of select Hemlock or Pine.

3 Days Only! Nov. 7. 8. 9

FACTORY TRUCKLOAD SAVINGS DIRECT FROM KENTUCKY

AJAX HOUSEHOLD LADDER

Quantity	Size	Retail	Direct Price
10	5		$7.50
26	6		7.95
4	7		9.95

ACME HOUSEHOLD LADDER

Quantity	Size	Retail	Direct Price
4	8		$12.95

COMMERCIAL MECHANIC STEP LADDER

Quantity	Size	Retail	Direct Price
	5		$15.00
	6		24.00
	7		28.00
	8		35.00
	10		45.00

HOUSEHOLD STEEL QUEEN STEP LADDER

Quantity	Size	Retail	Direct Price
	3		$10.00
	5		13.00
	6		17.00
	8		20.00

HEAVY DUTY STEP LADDER

Quantity	Size	Retail	Direct Price
			$21.95

HOUSEHOLD WOOD EXTENSION LADDERS

Quantity	Size	Retail	Direct Price
3	16' Ranchette		$15.50
4	20' Ranchette		18.50

HEAVY DUTY INDUSTRIAL LADDER

Quantity	Size	Retail	Direct Price
	18' Fla. Ladder		$34.75
	18' Rich 18473		34.75
	20' Fla. and Rich 201273		40.50
	24' 241274 and Rich withdrawn		46.50
	28' Fla. Ladder		65.00

WOOD STRAIGHT LADDERS

Quantity	Size	Retail	Direct Price
	10' 40-10 Rich 17413		$14.75
	12' 40-12 Rich 17414		20.65
	14' Fla. Ladder		20.80
	16' Fla. Ladder		23.00
	Household		13.50
	10' 60-10 Rich		19.50
	12' 60-12 Rich		

American Hardware Stores

Cash Prices Only
Don't Delay!

CASA LUMBER

301 East 7th St. at the Railroad, Stuart

PHONE 287-0330

Starts Friday

THE GROOVE TUBE

MAYFAIR THEATRE 287-0433

FRI 6-7 30-8
SAT 2-3 30-5-8 30
8-AND 8 30
SUN 3-4 30-6-7 30
AND 9
Evens Hour Daily

St. Lucie Hilton
COUNTRY CLUB RESORT

Experience A Real Thanksgiving Feast!

Dining Reservations PHONE 334-4400 or 878-1004

THANKSGIVING DINNER - Nov 28th

Serving from 12 Noon to 9 P.M.-Reserve Early!

Appetizers- Chilled Apple Cider, Fresh Florida Fruit Cup

Entrees

Roast Young Tom Turkey
with Apple Chestnut Dressing
Cranberry Sauce

Roast Prime Ribs of Western Beef au jus

Stuffed Red Snapper

Our special holiday salad served with dinner

Vegetables: SQUASH CANDIED YAMS, FRESH GREEN PEAS, BAKED OR WHIPPED POTATOES

Desserts: PUMPKIN PIE With Whipped Cream, FRESH APPLE PIE, HOT MINCE MEAT PIE

$8.00 PER PERSON

$5.00 CHILDREN

PLAN YOUR NEW YEAR'S EVE AT THE HILTON RESERVATIONS NOW BEING ACCEPTED

Skip Bafalis reports from Washington

Skip Bafalis

WASHINGTON--"The most meaningful thing which has ever happened to me" -- that was the way one 16th District high school student summed up her seven days in Washington as a member of the 1974 High School Congressional Intern Program.

Another young man wrote that the experience has prompted him to get more involved -- "involved in more activities than I ever knew existed."

That has been the typical reaction of the nearly 50 youths who have had the opportunity to visit Washington since I inaugurated the 10th Congressional District High School Congressional Intern program in 1973.

It is a program which has given me a great deal of satisfaction because of the way these young students have reacted. In fact, many show more interest in government than most adults do.

During their week in Washington, the interns -- one representative from the junior class at almost every high school in the district -- receive what amounts to a crash course in how the federal government works.

They spend hours talking to Congressmen and Senators, sitting in on committee meetings and listening to the debate on the House and Senate floors.

They spend hours talking to Congressmen and Senators, sitting in on committee meetings and listening to the debate on the House and Senate floors.

They are briefed by the State Department, talk with representatives of foreign governments, learn firsthand the functions of the White House and the executive branch, study the Supreme Court and, hopefully, end up with a better understanding of how the three branches of the federal government work.

Every effort is made to expose the students to a wide range of political philosophies and to members of both political parties.

In short, we try to give the students a well-rounded, intensive look at their government, with the hope they will return home more encouraged about the strengths and weaknesses of our governmental system and with the realization that the practice of government is a worthwhile profession.

In 1973, the first year of operation, 23 students were able to take part in the program. Last spring, the number jumped to 27.

Next spring, we'd like to see a junior from every high school in the district taking part in the week long seminars scheduled for March 18-21 and April 13-18.

But the deadline for applications is fast approaching.

Any junior wishing to take part must apply by next Friday, Nov. 15.

Applications are available through guidance counselors, government teachers or principals at every participating high school. If interested, just pick one up, fill it out and submit it.

In each school, the members of the junior class will vote among themselves to narrow the number of applicants to four. Those four will be interviewed by a local screening committee to select the interns and an alternate.

So, if you are a high school junior interested in government, please apply immediately.

I'm sure you'll find it an enjoyable and rewarding experience. It isn't all work. There is time to see the monuments, buildings and museums which have made the nation's capital a mecca for tourists for many years.

And there is a chance to experience food from a number of nations, thanks to Washington's excellent selection of restaurants.

So it is an experience you'll remember for a long time, in addition to learning a great deal about your federal government.

Any discussion of the 10th Congressional District High School Intern Program would be incomplete without a tribute to those individuals, businesses, and civic and fraternal groups whose contributions have made the program possible.

The intern program has been truly a district effort. Banks, savings and loan associations, small businesses, and large firms, Kiwanians and Rotarians, veterans, realtors, and others gave willingly so these alert, bright young people can have this rewarding experience.

I am sure the response this year will be equally as heartwarming for I know of the high regard in which the 10th Congressional District holds for its young people.

ESCORTED BUS TOURS
Far And Near Travel Club
Membership - $1.00 per year
Nov. 10 - Sunday - Disney World
Nov. 20-22 Key West 3 Days 2 Nites
Nov. 28-Thursday-Thanksgiving Dinner Trip
Dec. 5-Thursday-Christmas Shopping Trip
Call us for details on our Spring Bermuda trip and Cruise to Mexico, Jamaica and Haiti.
JENSEN TRAVEL SERVICE
Call 334-1301
23 Commercial Street, Jensen

Earth Week is planned

FORT PIERCE--The Indian River Community College Ecology Club will be sponsoring a four-county Earth Week November 18 through November 22, including Martin, St. Lucie, Okeechobee, and Indian River Counties. The plans are to make this an awareness program, to make the community more conscious of the environment, and also to create esthetic, health and safety improvements.

On the campus, plans are for a contest among the 41 service organizations to decorate the campus using the Earth Week theme.

Ten years ago in The Mirror

Little Rita Banks was Queen of the Jensen Beach PTA Halloween Carnival. She was pictured on the front page of The Mirror being kissed by King Mark Sandell.

+++

"Demos Whomp Home to Clean Sweep Race" headed a post-election story detailing the nearly run-away Democratic victory.

+++

Clergymen in the Jensen area in 1964 were Father Feaster at All Saint's; J Fernandez, Rio Baptist; Father Jan, St. Joseph's; Malcolm Harris at First Presbyterian; and Newton Tweedy, Jensen Beach Community Church.

+++

Halloween celebrants were pictured features: Oriental Bob Greene was seen playing chess, while square dancers high-stepped around at the Stuart Youth Center.

"Bunnies entertaining at the Halloween Moonlight Bowl at the Jensen Lanes were Ann Powers, Marilyn Newell, Elsie Eichen and Dolores Plesia.

+++

Many photos showed little ones enjoying Halloween festivities.

+++

United Church Women of Martin County observed World Community Day at St. Mary's Episcopal Church, Stuart.

The Mirror Cooking Show Nov. 21

Martin County Historical Society
Presents For The
House of Refuge Restoration Fund
A Benefit Cocktail Party
Friday, November 15, 1974 Elliott Museum
from 5 to 7 o'clock
Come ... And Bring Friends! ... 287-4256
Donation (tax deductible) $12.50 per person
(With matching funds your ticket equals a $25.00 donation)

Five years ago in The Mirror

Beginning development of the eastern end of Langford Park was evidenced by the placement of playground equipment.

+++

"Arch Gets Beautified" headed a story about the on-going beautifications of the landmark under the direction of the Jensen Beach Garden Club.

+++

Jensen Beach was doused by seven inches of rain; traffic along SR 707 through Rio and parts of Jensen Beach found deep water; cars flooded out; high tides and winds ravaged beaches.

Mildred Skinner, Bobbie Tucker and Trudy Wernimont were winners at the weekly contract bridge, five hundred and pinochle games held at Ocean Breeze Park.

+++

Mrs. Vince (Rose Marie) Bocchino was pictured manning a dart-balloon game at the Halloween Fun Fair.

+++

The Jensen Beach Kiwanis Club received its charter in ceremonies at the Outrigger. Attorney General Earl Faircloth was guest speaker for the occasion.

The time is right for
a New Watch!
YOUR
Accutron
Bulova
Caravelle
DEALER IN STUART

ALSO WATCH BANDS
COMPLETE WATCH AND JEWELRY REPAIR
MEANS Jewelry
Open Sat. 'til Noon
M-F 9-5

GREAT III ST
AMERICAN CELEBRATION
FREE GIFTS
IT'S AMERICAN SECURITY BANK'S FIRST ANNIVERSARY AND WE WANT YOU TO JOIN OUR GREAT FIRST AMERICAN CELEBRATION. COME BY AMERICAN SECURITY OR OUR AFFILIATE, FIRST NATIONAL BANK AND TRUST COMPANY OF STUART AND SELECT YOUR FREE GIFT FROM THE SELECTION BELOW WHEN YOU DEPOSIT:

$500 OR MORE INTO CHECKING OR SAVINGS

Rectangle Kitchen Clock
Scandia Kitchen Clock
Luminous Dial Alarm Clock
Heating Pad

$1000 OR MORE INTO CHECKING, SAVINGS OR CERTIFICATES OF DEPOSIT
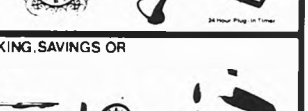
Gilbert Wall Clock
Gerrit Cordless Detangler
24 Hour Plug-In Timer

$5000 OR MORE INTO CHECKING, SAVINGS OR CERTIFICATES OF DEPOSIT
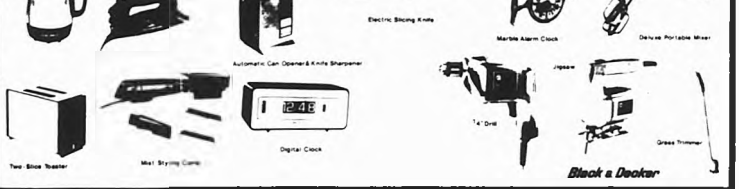
Automatic Coffee Maker
Steam & Dry Iron
Two-Slice Toaster
Mist Styling Comb
Automatic Can Opener & Knife Sharpener
Digital Clock
Electric Slicing Knife
Marble Alarm Clock
Deluxe Portable Mixer
Jigsaw
Grass Trimmer
Black & Decker

THAT LITTLE SOMETHING EXTRA
Instead of a free gift, you qualify for these special discount purchases--according to the amount deposited.

	$500 to $1000	$1000 to $5000	$5000 and more
Radio	$ 99	$ 5.95	$ 13.45
Hair Dryer	10.95	17.95	24.45
Waffle Iron	23.95	31.95	38.45
Toaster Oven	26.95	34.95	41.45

Plus sales tax

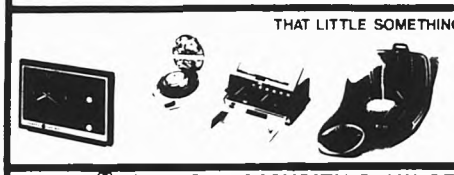

AMERICAN SECURITY BANK OF MARTIN COUNTY
FIRST NATIONAL BANK AND TRUST COMPANY OF STUART
Members FDIC
Affiliates
Transfer your accounts now for free gifts.

SALE!
We're on Sale 12 Months of the Year
"Quality at a Price"
Factory Slack Rack
SALE!
STOREWIDE SALE!!
10% Off Our regular factory prices. Thurs. Friday & Sat. Nov., 7,8, & 9th
Men's Fine Jackets -- Shorts, Regular, Longs
Men's Walking Shorts
Men's Fine Slacks
Men's Fine Shirts

OPEN DAILY 9:30 TO 5:00 PM
Located at 610 Colorado Ave.
Stuart 287-3844

crossword puzzle

ACROSS

1 Tokyo's former name
4 Light cotton cloth
9 By way of
12 Neither's partner
13 I have eluded (Lat.)
14 Aged
15 River Europe
17 Time of youth and inexperience
19 Abyssinian weight
20 United States Coast Guard (ab.)
21 African jackal
23 River North America
27 Dashes
29 Marsh
30 Suffix: containing
31 Soldier's home away from home (ab.)
32 Engine
34 Slit
35 Rainier
36 Actor Paul
37 WWI song "Oh, how to get up in the morning!"
39 River South America
41 The present month (ab.)
43 Embraces
44 Rhinoceros beetle
46 Marble
48 Game of nine pins
51 Promised Land fountain
52 Mikuni
54 Japanese Buddhist sect
55 River The Raven
56 Softening
57 Film *All About*

DOWN

1 Terminate
2 River Europe
3 River South America
4 Combining form: seven
5 WWII General Jacques Le
6 Robot drama
7 Movie *Love a Many splendored Thing*
8 River North America
9 River Europe
10 Bantu language
11 Annex
16 Alleviate
18 Caldwell *God's Little*
20 Abalone shell money
21 Bid three no
22 *la vista*
24 Rome's seaport
25 Eating regimens
26 Composition for 4 to 8 voices
28 Carries contraband
33 Responsibility
34 River Asia
36 Manhandle
38 Suggest
40 River Europe
41 River No America
42 Breezy
46 Word used with wire and dance
47 River Grande
48 Sign of a full house
49 Suez line: Bar
50 Compass point
53 Right tackle (ab.)

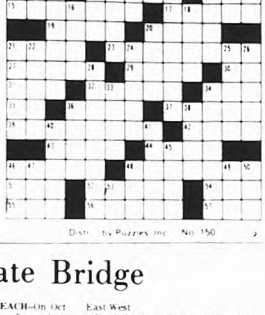

Distributed by Puzzles, Inc. No. 1350

Advanced level square dancing to start

JENSEN BEACH–Advanced level square dances will be held at the Jensen Beach Elementary School on Route 723 on the following Saturday nights: Nov. 23, Dec. 28, Jan. 25, Feb. 22 and March 29, from 8 to 11 p.m.

The caller will be "Singing George Hinkel, who is known as Florida's "clear-as-a-bell caller". He and his wife Ruth retired to Melbourne from Hartford, Conn. They became interested in square dancing in 1960.

Hinkel graduated from the Pittsfield, Mass. Callers School and has been a full time caller since moving to Florida in 1962. He calls regularly for four clubs: Silver Squares of Melbourne's, Circle Eights of Vero Beach, Promenaders of Palm Beach, and Buttons and Beaus of Lakeland.

Ed and Buelah Janason will cue the rounds.

The Hinkels and Janasons say, "Come join us for an evening of good dancing. We can't guarantee to lift your fallen arches, but we can guarantee to lift your spirits!"

Dessert card party

PORT ST. LUCIE–The regular monthly dessert-card party sponsored by the St. Lucie Catholic Women will be held Wednesday, November 13, at 1 p.m. in the parish hall.

Tickets are available at the door. The public is invited.

AAUW meeting is scheduled

STUART–Stuart Branch, American Association of University Women (AAUW) will hold its regular monthly meeting Saturday, November 9, 10 a.m. at the Community Room, First National Bank.

The program will be a panel discussion on volunteer work in the community with special emphasis on the newer opportunities for service, such as FISH Council on Aging, and the volunteer teacher program at Stuart Middle School.

Duplicate Bridge

STUART-JENSEN BEACH–On Oct. 28th there 11½ tables in play with an average of 99 for both North-South and East-West.

North-South winners were: Fran Wilson and George Benoit 115½, second Maree Haga and Nell Seiple 113½, third Hazel Whicker and Sid Schweiger 111, fourth Sara and Bob Classen 108, fifth Marion Heath and Grant Shaffer 105.

East-West winners were: Stella McCoy and Louise Ressler 128, second Dorothy McColl and Helen Tokash 114, third Lucy and Charles Decker 109½, fourth Bea and Bill Snelling 102½, fifth Jack Alger and Ted Wallick 98.

On Friday, Oct. 25th a Howell Movement was played and in first place was Sara and Bob Classen, second Maree Haga and Jack Alger, third and fourth, tie between Margie and Fred Billing and Marion Heath and Grant Shaffer.

Game time is 1 p.m. Mondays and Fridays in The Harry Hoke Community Room at The First Federal Savings and Loan Association, Jensen Beach. All players are welcome and a partner is always available.

SEE THE FABULOUS BERTRAMS IN STOCK

VISIT

CASA RIO

AND SEE THE

LARGEST

DISPLAY

OF BOATS

IN MARTIN COUNTY

CASA RIO IS AUTHORIZED DEALER FOR

BERTRAM, CHRISCRAFT, MAKO
THUNDERBIRD, SEACRAFT, FORMULA
HERRESHOFF SAILBOATS
MERCURY OUTBOARDS & MERCRUISER

WE ARE OPEN DAILY 8 AM TO 5 PM

CASA RIO

440 Route 707, Rio, Jensen Beach Phone 287-0944

EAGLE
FAMILY DISCOUNT STORES

3 BIG DAYS! THURSDAY, FRIDAY, SATURDAY!

PRICES NEVER LOWER!

SAVE 14% TO 46%

FREE! 1.98 value
8 PC. CRYSTAL CUT BEVERAGE SET
2 PIECE SALAD BOWL SET with any $15 or more layaway

ROUTE 55 AUTOMATIC TRANSMISSION FLUID SUPERIOR
national brand!
Comet CLEANSER CHLORINOL
Bounty TOWELS

OUR PRICE WAS 50¢ 43¢ SAVE 27%
1 QUART ATF FLUID
Route 55 or Superior. Lubricates & protects moving parts. Guaranteed 100% virgin crude. 1 quart.

OUR PRICE WAS 32¢ 28¢ SAVE 24%
21 OZ. SIZE COMET
Disinfects as it cleans. Cuts grease on pots and pans. Cleans and sanitizes tile and tub. Bleaches stains.

OUR PRICE WAS 54¢ 44¢ SAVE 18%
BOUNTY PAPER TOWELS
Soft, strong, absorbent. 120 two-ply sheets. 11 x 11. Popular kitchen colors to choose.

SOLD NATIONALLY FOR 10.00 to 14.00
permanent press!
MEN'S FAMOUS NAME DRESS SLACKS
3.98
OUR PRICE WAS UP TO 5.44
Choice of styles, all in colorful patterns, stripes and solids. Easy-care, no-iron blends. 28-38.

PLANTERS peanuts
WAS 59¢ 49¢ SAVE 29%
8 OZS. PLANTERS PEANUTS
Dry roasted using no fats, oils, sugar. Lightly salted.

WAS 5.90 4.96 SAVE 1.00
30-GALLON GARBAGE CAN
Rustproof, noiseless plastic. Snap lock lid stays on tight.

DURABOND III
WAS 1.97 1.00 SAVE 46%
10" NO-STICK SKILLET
Heavyweight, lustre steel. Durable Durabond III finish.

permanent press!
Your Choice!
WAS 3.98 UP TO 2.98 3/2.96 SAVE 14%
MEN'S EAGLE T-SHIRTS
50% polyester-50% cotton. Full cut sizes S, M, L, XL.

WAS 2.98 UP TO 2.00 1.96 SAVE UP TO 1.00
MEN'S KNIT OR DRESS SHIRTS
Easy-care fabrics. Selection of fashion colors. S, M, L, XL.

WAS 19.88 14.88 SAVE 5.00
EAGLE PORTABLE RADIO
Solid state AC/DC AM-FM. With battery and earphones.

WAS 3.00 2.00 SAVE 1.00
60 YDS. MASKING TAPE
3/4" wide. Extra strong adhesive quality. Many uses.

New!
WAS 5.88 4.88 SAVE 1.00
100% POLYESTER BLANKET
Non-allergenic. 72"x90" size fits twin or full. Colors.

WAS 3.98 2.00 SAVE 24%
MEN'S LUXURY ORLON SOX
Luxurious but long wearing. Wide range of colors. 10-13.

WAS 11.94 5.94 SAVE 5.00
MEN'S NAVY-TYPE OXFORDS
Leather look vinyl uppers for comfort last. Black. 7-12.

WAS 8.88 6.88 SAVE 2.00
PROCTOR SILEX DRY IRON
Fabric control selector. UL approved. 1 year guarantee.

1.77
WAS 5.97 3.97 SAVE 1.00
NORELCO FLOODLIGHT
Weatherproof 150-watt clear bulb. Complete with fixture.

WAS 2.00 1.00 SAVE 37%
FLUFFY FOAM BED PILLOW
Shredded urethane foam, cotton tick in prints. 20 x 26".

FIRST QUALITY PANTYHOSE
SAVE 1.11
3/1.00
WAS 3.33
100% stretch nylon. One size fits all. Fashion shades.

WAS 14.94 10.94 SAVE 4.00
RUGGED 8" WORK BOOTS
Goodyear welt construction. Insulated. Crepe sole. 7-12.

New!
WAS 19.88 17.88 SAVE 2.00
AUTOMATIC FAN HEATER
Fan forced heat, chrome grill. UL listed. Superlectric.

New!
WAS 2.97 1.97 SAVE 1.00
ALADDIN THERMOS BOTTLE
Seamless vacuum-insulated filler. Rustproof. One pint.

SAVE 18%
WAS 77¢ 63¢
EARTH BORN SHAMPOO – 4 OZ.
Limit 2.

Pepsodent
WAS 59¢ 47¢ SAVE 12¢
PEPSODENT TOOTH PASTE-3 OZ.

SPECIAL PURCHASE!
MISSES' 100% POLYESTER PANTS
SAVE 1.00
4.96
WAS 5.96
Elastic waist. Neat stitched crease. Color choice. 8-18.

WAS 3.46 2.66 SAVE 23%
MEN'S HOPSACK CASUALS
Crepe soles. Cushioned for comfort. Many colors. 7-12.

161 CONVENIENT NEIGHBORHOOD LOCATIONS - THERE'S AN EAGLE FAMILY DISCOUNT STORE NEAR YOU!
Open Daily 9 A.M. to 6 P.M. Sunday 11 to 6 P.M.
We Reserve The Right To Limit Quantities

Florida residents free at Lion Country Safari

WEST PALM BEACH—An expanded Florida Resident's Pass policy for Lion Country Safari was announced recently by Robert L. Pendell, director of operations for the 640-acre wildlife preserve and theme-amusement park on State Road 80.

Effective immediately, any permanent Florida resident, upon presenting proper pass at a Lion Country Safari admission window will be admitted free to any special attraction provided he or she is accompanied by either one full paying adult admission or two full paying child admissions.

To obtain the new pass, valid only at Florida's Lion Country Safari, an applicant need only come to the park's administrative offices with a paid admission ticket and proof of permanent Florida residency, the marketing manager added.

HOSPITAL LIBRARY CART—Martin Memorial Hospital Auxiliary workers instituted their own lending library on wheels for patients Monday. The service will be in effect Mondays, Wednesdays and Fridays with about 200 books available for patients. Looking over the selection, left to right, Mrs. Helen Hartman, Mrs. Hazel Orman, library chairman and assistant worker; Mrs. Marilyn Cleveland.

France mail is embargoed

MIAMI—All mail to France is embargoed due to a strike of that country's postal employees according to announcement by E. H. Hawes, District Manager Postmaster of Miami.

Mail for France that has already been deposited with the post office will be handled as follows:

AIRMAIL. All airmail for France will be returned to the sender.

SURFACE MAIL. for the time being, the Postal Service will HOLD surface mail.

For mail that is returned to the sender, the Postal Service will refund the postage upon request by the mailer.

Slockbower-White wedding Saturday

[illegible] and Mrs. Roger White [illegible] Pruitt Road, Port St. Lucie announce the approaching marriage of their daughter, Susan Louise, to Douglas George Slockbower, Jr., son of Mr. and Mrs. Douglas [illegible]

[illegible] Miss White is a graduate of Indian River Community College and is employed at Martin Memorial Hospital. Slockbower is employed with the Jensen Beach Lumber Shop. [illegible] with [illegible] parents, Superintendent and Mrs. Jensen [illegible]

WINDOW WORK—Taking part in the Jensen Beach Chamber of Commerce halloween store window painting contest are Lynn Morgan, left, and Susan Shackford.

POOR BOB'S Restaurant
JENSEN BEACH
★★★★★★
"You must try our added new Inflation Fighter Menu"
Served Daily - - Noon & Evening
2 DINNERS $5.00
Children under 10 - Half Price
Menu: Roast Lamb - Roast Pork - Turkey
Fresh Catfish - Deviled Crab - Homemade Lasagna
Includes: Salad - Potato - Vegetable - Bread
2 for $5.00
"It Just Can't be Beat!"

SUN & MOON
Chinese or American Cuisine
EAT IN OR TAKE OUT
WE CATER TO PARTIES
Hours: 11:30 to 9:30 p.m.
464-8989 461-9795
2510 S. Federal Hwy (US1) Ft. Pierce
Across street from Seaview Shopping Center

CARVELLI'S ITALIAN DELI
465-3660
3020 Fields Plaza
Ft. Pierce
OPEN SUNDAYS 10am-2pm
For Your Convenience
Imported and Domestic Luncheon Meats, Cheeses
Olives, Polly-O-Ricotta-Mozzarella - Ronzoni and Imported Macaroni
ALSO
Greek and Kosher Products
A Must to Try!
"MAMA MIA!"
A COMPLETE LINE OF ITALIAN PASTRY
BREADS BISCUITS
DINNER ROLLS
Rye Bread
WEDDING & BIRTHDAY CAKES
A Mouth Experience
ROMA
PASTRY & BAKERY
464-2424
3022 S. Federal Hwy. Fields Plaza Ft. Pierce

Frank & Velma's
The Place With The Million Dollar View
Join Us At
Crow's nest
RESTAURANT & LOUNGE
ANCHORAGE MARINA
In 707 Jensen Beach 287-7700
Enjoy Franks Famous Foods
PRIME RIBS
LIVE MAINE LOBSTERS
VIRGIN VEAL CUTLET
PRIME STEAKS
MAINE SCALLOPS
FLAMING LI DUCKLING
FRESH FLA LOBSTER
FRESH CRABMEAT
FRESH FRIED SHRIMP
The Place with the Million Dollar View
Reservations
PHONE 287-7700 or 334-4466
FOR ALL THE SHOWS
For Your Dining & Dancing Pleasure
EXCEPT SUNDAYS
Closed All Day Monday

ENJOY
the fabulous luncheons at The Outrigger.
A new, diversified American Menu. It costs no more to lunch in Polynesian Beauty.

TURKEY 1.95
Freshly sliced from newly roasted turkeys so that every piece is juicy and tail-apart tender.

BAKED VIRGINIA HAM 1.75
Rich with the flavors that can be achieved only by starting with a properly smoked ham and baking it slow and long yummy!

CORNED BEEF 1.95
Take a selected lean corned beef, slice it thin and pile it high on your choice of fresh bread that's a great sandwich.

CHICKEN SALAD 1.75
Choice tender chicken morsels are blended with crisp celery chips, herbs, spices and then folded into a delicate dressing.

TUNA SALAD 1.75
Our same specially prepared tuna salad that is served with the luncheon is heaped on your choice of bread or rolls.

Above served with choice of potato salad, cole slaw or potato chips.

HAPPY HOUR
For Consorts and Conversation
Weekdays 4 to 6 PM
★ SPECIAL DRINK PRICES ★ HOT and COLD HORS D'OEUVRES
MEET YOUR FRIENDS FOR COCKTAILS
Luncheon served Monday through Friday
Luncheons Noon to 2 P.M.
Dinners 6 to 10 P.M.
RESERVATIONS PHONE 287-2411

Frances Langford's
OUTRIGGER RESORT
JENSEN BEACH, FLORIDA
Entertainment Nightly
Featuring Popular
RAY THOMPSON
(Formerly at the Toby-Jug in Jupiter)
Piano-Organ-Vocals
In the Lounge from 7:30 P.M.

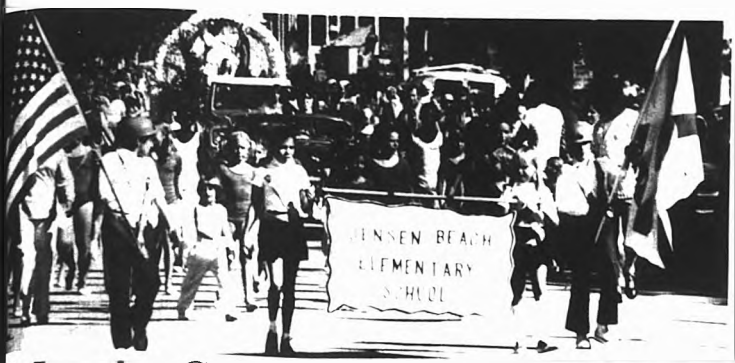

Martin County High Homecoming Parade

The crowning of a queen

HOMECOMING QUEEN–Senior Misha Fraley, captain of the MCHS cheerleading squad, was named Martin County Homecoming Queen last Friday night at the annual homecoming football game. There she is pictured left the field in her cheerleading uniform with her crown, crown and a big happy smile.

MIRROR

PAGE EIGHT THIS B

MARCH FOR A DAY–Mrs. Robert Edgar was crowned Monarch for a day Saturday night while she and friends were having dinner at Frances Reed's Outrigger Restaurant. The crowning was done by Allen Holley, general manager of The Outrigger.

Center seeks project

JENSEN BEACH–The Environmental Studies Center in Jensen Beach is seeking funding for two projects, center director Jay Jarrett said.

Jarrett, several suggestions, said he has two projects in mind to present to the Florida Bureau of Environmental Education for funding. Jarrett said.

He said the two projects include training teachers and develop field programs in the country and the other would be to establish an audio-visual library of locally produced materials for use by the school system.

The director pointed out that as a result of requests for color slides of local scenes, Robert Reynolds, photography instructor at Florida Institute of Technology, gave the center slides of the professional quality shots including some wildlife photos of birds at rest on and off nests.

Jarrett also noted that Ed Flaherty, WMCH announcer, provided the center with taped narrations of the middle-school-side tape shows.

In other center activities, Jarrett noted that the Martin County students visited the Indian River Drive center during the first month's activities.

He said that Ruth Anderson's continued programs for nine classes in the kindergarten grade three range

Boaz and Cook win odds & evens

PORT SEWALL–In the Boaz and Cook Women's Golf Association odds and evens tournament last Thursday at St. Lucie Country Club, Mrs. Boaz and Virginia Cook posted low scores.

Irene Herbert and Rose Hoover tied Mary Scalise and Claudia Van Hoose in second with 74 and Jane Hall was third place low with 76. Ann Sapia, Barbara and Dean Roberts, Grace Yeiser and Lydia Rathbone.

Fourth place went to Helen Cochran and Edna McDaniel with a 77. Tied for fifth with 78 were Sally Tucker and Rose Schwartz, Helen Wachtling and Grace Ewing, Cynthia Underhill and Dot Sa Tanner.

Sporting an additional two under par were Bonnie Jones, Jean Hoover and Betty Sullivan. Esther Wilson and Virgie Galbraith, Sonia Edwards and Addie Harmon.

ST SHOW–The first annual boat show sponsored through the Marine Industries Association of Martin County was an overwhelming success according to Mike Nielsen, association president. About 1200 people attended the show last weekend held on the Jensen Beach Causeway. Twenty local dealers and suppliers exhibited in the show which is already being planned again for next year.

arbecue

...RT PIERCE—St. Lucie County's ... Farm City Bar-B-Q, which is ... sponsored by the Downtown ... Club and the Chamber of ... has been scheduled for ... Nov. 26.

The meeting, which is designed to ... the importance of agriculture to ... community, will be conducted at the ... Center off St. Lucie Blvd ... at 11:45 a.m.

USED ORGAN SALE

Conn Spinet Organ Strummer Model 312 model price $1755 NOW $1100

Hammond L112 with Leslie tone cabinet and Rhythm $1500

Gulbransen Pacemaker 6 months old originally $2400 NOW $1700

Thomas 252 Californian $1300

THE ORGAN SHOP

...Colorado Avenue, Stuart

283-6611

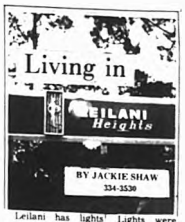

Leilani has lights! Lights were installed this week under the entering signs so residents and their guests can now find their way into Leilani at night without going into the Jensen Beach Elementary School parking lot.

* * *

We have a request from Julie Webb, age 10. She would like to get a group of children together to do Christmast caroling around Leilani during Christmas week. Presently there are three children in the group, so if any girls or boys are interested, call Julie at 334-7219.

* * *

Patti Smith, daughter of Mr. and Mrs. Kenneth Smith, is student teaching in music at the Clayton Elementary School, Clayton, New York.

* * *

Birthday wishes are extended to Pete Rufo of November 7th, our Salesman at the U.A. Construction model home. Also to Karen Shaw who becomes 15 on November 10th.

* * *

Belated Happy Birthdays to Jim Shaffer, October 19; Carl Justi, October 24; and Irving Wamnes, October 29.

Kerry Ann McNamara reached the ripe old age of "one" on October 28.

Family of the Week

On September 15, the DiStefanos made Leilani Heights their home. The DeStefano family consists of Bonny, John and their two young daughters, Regina and Eileen.

They are not strangers to Jensen Beach as Bonny's parents, Helen and John Gilbens, are winter residents of Riverside Village, and her aunt and uncle, Dorothy and Albert Egan, live in North River Shores.

John has been employed as a meat cutter by Harris Pride for nine years, and was recently transferred from Delray, S. J. Perry Hill in the Stuart store.

Bunny is a registered nurse and is working as one of the directors of Nursing Care Services, Inc., in Stuart, which is a new nursing service. They provide cleaning and placement for qualified medical personnel and will be available for patients from Martin and St. Lucie counties, offering around the-clock nursing care for patients who can convalesce at home under professional guidance.

Bunny and John's hobbies and interests center completely around their two girls and home life. John enjoys working around their house continually making improvements. They love to garden and especially enjoy getting out in this delightful weather.

Regina is seven years old, is in the second grade at the Jensen Beach Elementary School and is in Brownie Troop No. 365.

Eileen is eight and is in third grade at the Jensen School. She is a Brownie in Troop No. 160.

The DiStefanos originally planned to purchase a home in Fort Lauderdale, and even went so far as to place a deposit. Soon after they began to have second thoughts about that area as they started checking the school system, noticed the heavily congested shopping areas and roads, the limited access to beaches, and other problems not conducive to good family living. They decided to cancel their commitment and began their search northward, slowly and thoroughly looking over each town and the surrounding homes. They found nothing that fitted their "ideal" until they hit upon Jensen Beach and, at the suggestion of Bunny's parents, the new development of Leilani Heights.

They feel they have attained everything they want in the purchase of their home here. Their house is perfect for their needs, and they appreciate the friendly neighborhood and proximity to the best elementary school in Florida for their two pretty daughters.

Congratulations to the DiStefanos as they are celebrating two birthdays this week. Bunny's on Nov. 3 and John's on Nov. 9.

Sears

LAST 3 DAYS!!
SALE ENDS SATURDAY
NOV. 6th

LEADERSHIP SALE

•Storewide Values
•Big Savings
•Use One of Sears Convenient Credit Plans

Sears

2307 S. Federal Highway
Fort Pierce, Florida 33450
Phone: 464-3300

SEARS, ROEBUCK AND CO.

Green Cabbage ... lb. 12¢
Mission Figs ... 12-oz bag 63¢
California, Dried, Black
Calmyrna Figs ... 12-oz bag 85¢
California, Dried
Idaho Potatoes ... 5-lb bag 79¢
Green Onions ... 2 bunches per bag 39¢
California Vineyards, Fresh
Red Emperor Grapes ... lb. 33¢
California
Calméria Grapes ... lb. 39¢
Bean Sprouts ... 8-oz bag 59¢
Cauliflower ... head 49¢
California
Yellow Squash ... lb. 19¢
Fresh Florida
Zucchini Squash ... lb. 29¢
Acorn Squash ... lb. 15¢
Oven Ready
Butternut Squash ... lb. 17¢
Garden Greens or
Swiss Chard ... bunch 49¢
Florida, #1
Oranges ... 5 lb. bag 59¢

'Selected Baby Beef'
U.S. Government Inspected (All "Selected Baby Beef" Sold in Dade County is Graded U.S. Good)
Beef Loin, Sirloin Steak ... lb. $1.25
Beef Round, Boneless Round Steak ... lb. $1.25
Beef Loin, T-Bone Steak ... lb. $1.25
Beef Chuck, Blade Roast ... lb. 79¢

For Salads, Pies or Sauce. Slightly Tart, Michigan
Mc Intosh Apples
4-lb bag 79¢

Delicatessen Treats
Swift's Premium Smoked Braunschweiger ... lb. $1.49
Swift's Premium Fresh Liverwurst ... lb. $1.49
Stella Italian Sharp Cheese ... lb. $1.79
Oscar Mayer's Bologna ... lb. 99¢
Oscar Mayer's Old Fashion Loaf ... lb. 69¢
Oscar Mayer's Honey Loaf ... lb. 99¢

Frozen Food Dept.
Jeno's Assorted Snack Pizza 12-oz size 99¢
Pictsweet Green Beans 20-oz size 69¢
Pictsweet Cut Corn 16-oz size 69¢
Swanson's Hungry Man Boned Chicken Dinner 16-oz size $1.19
Ore-Ida Shredded Hash Brown Potatoes 3 12-oz size $1
Sara Lee Lasagna 12-oz size 99¢
Downy Flake French Toast 8-oz size 49¢
Sara Lee Chocolate Pound Cake 11-oz size 99¢
Pepperidge Farms Apple or Blueberry Turnovers 12-oz size 69¢
Chun King Chicken or Shrimp Egg Rolls 5-oz size 69¢
Howard Johnson Macaroni and Cheese 2 12-oz size 89¢

From Our Dairy Dept.
Pillsbury's Country Corn Bread 2 8-oz size 39¢
New York State, White or Colored Sharp Cheese lb. $1.39
Plus 75 S&H Green Stamps. No Coupon Required.
Endeco Sliced Muenster Cheese 8-oz pkg 59¢
Kraft's Baby Gouda Cheese 8-oz pkg 89¢
Land O' Lakes, U.S.D.A. AA, Lightly Salted, or Unsalted Butter 1-lb size 87¢
Blue Bonnet or Twin Tubs Soft Margarine 1-lb size 69¢
Saffola Margarine Quarters 1-lb pkg 69¢
Bay's Cocktail Rye 16-oz loaf 39¢
Fleischmann's Regular Margarine Quarters 1-lb pkg 69¢
Kraft's Olive Pimiento, or Pimiento Jar Cheese 5-oz jar 39¢
Pillsbury's 16-oz. Chocolate Chip, or Sugar Cookies 16-oz size 69¢

Sara Lee Frozen Butter, or Cinnamon Streusel 11½-oz. size 99¢

40¢ OFF Folger's Coffee
20¢ OFF Beechnut Strained Baby Foods
20¢ OFF Beechnut, Junior Baby Foods
12¢ OFF Total Breakfast Cereal

Checkerboard, U.S.D.A. Inspected, Quick Frozen, Shipped, Rock Cornish Game Hens 2 24-oz. size $1.99 (Grade A)

Fresh Ground Beef ... 3 lbs. $2.37
Swift's Premium, ProTen U.S. Choice U.S.D.A. Inspected Beef
Beef Loin, Sirloin Steak ... lb. $1.79
Beef Round, Boneless Round Steak ... lb. $1.79
Beef Loin, T-Bone Steak ... lb. $1.89
Beef Chuck, Under Blade Roast ... lb. $1.09
Beef Chuck, Blade Roast ... lb. 89¢
Beef Chuck, Blade Steak ... lb. 99¢

Swift's Premium, Tender Grown, U.S.D.A. Inspected, Shipped, Fresh Whole Fryers lb. 49¢ (Cut Up ... lb. 53¢) (Grade A)

Quick Frozen Grouper Fillets ... lb. $1.79
Hightstown, Small Cooked Shrimp 5-oz pkg $1.79
Grand Bayou Deviled Crab 3 3½-oz size 99¢
Swift's Premium, Patties or Links, Your Choice of Any Flavor Brown n' Serve Sausage 8-oz pkg 69¢
Swift's Premium, Vacuum Packed Sliced Bacon 16-oz pkg $1.19
Copeland's Smoked or Fresh Country Style Sausage 12-oz pkg 89¢
Oscar Mayer's Meat Wieners, or Beef Franks 8-oz pkg 99¢
Oscar Mayer's Mix & Match Sale, Cotto Salami, Spiced Luncheon, or Olive Loaf Cold Cuts 2 8-oz size $1.19
Oscar Mayer's Variety Pack Cold Cuts 12-oz pkg $1.79
Oscar Mayer's Sandwich Spread or Braunschweiger Chubs 8-oz pkg 53¢
Oscar Mayer's Little Frier Pork Sausage 8-oz pkg 65¢
American Kosher, Bologna, or Salami Chubs 12-oz pkg $1.79
Swift's Premium, Regular Bologna, or Garlic Bologna 8-oz pkg 89¢

Spencer's, Extra Lean Corned Beef lb. $1.09

QUANTITY RIGHTS RESERVED

Publix markets
746 S. Federal Hwy. STUART
Searstown Shopping Center Ft. Pierce

100 S&H Green Stamps with Publix Plexlex Tampons $1.33
100 S&H Green Stamps with Publix Q-Tip Cotton Swabs 89¢
100 S&H Green Stamps with Publix Ultra Ban 5000 Anti-Perspirant $1.15
100 S&H Green Stamps with Publix Frozen Party Pizza $2.99
100 S&H Green Stamps with Publix Frozen Apple Dumplings $1.79

Holiday Outlines

BY RUTH BOWES
324-4946

Betty Taylor has turned the column over to me for the winter months. She will help, however, working as a much needed reporter for the south end she is on lot 56.

Greta Updike will also assist in the general section, she is on lot 12. And Marth Lewis will be gathering news for the north end from lot 433.

So everyone share your news of interest. Let's make all our news "news". I will try to keep you posted on special events.

* * *

The Welcome Back Party on Oct. 31 was very well attended. 166 people were here. Many were surprised that so many people are back in the park.

My co-workers Lillian Schrappa, Carrie Ullmann, Martha Lewis, Mabel Henrichsen, Peg Ray, Jerry Blanchette and husbands all worked 100 per cent to make the first party of the season a wonderful social affair. The food was good and abundant. Everyone seemed glad to be back home in Holiday Out.

* * *

Martha Lewis, who is in charge of tours has been very busy getting trips lined up. She furnished me this splendid list:

Disney World, 1 day, Jungle Queen Dinner Cruise 1 day, Sea World and Circus World 1 day, Busch Garden Weekie Wachie and Kapok Tree, 2 days 1 night, North Everglades and Shark Valley Tower 1 day, Florida West Coast, 2 days 1 night, Viscaya and Key Biscayne 1 day, Everglade and Flamingo 2 days 1 night, Key West, 3 days 2 nights, Passion Play, 1 day.

Now is the time to think and plan about the trips you would like to take. You can find Martha on lot 433 for full details about dates etc. Also there will be notices on the bulletin board in the rec hall. Watch for them.

* * *

Don't forget the First Aid Course now forming. The classes start Friday at 7:30 p.m. in the Holiday Out recreation, conducted by Dick Clark.

* * *

Betty Taylor, Hot and Bill Blair and Red and Hazel Brumund attended the 50th anniversary celebration of Joe and Edna Vansant, along with a host of friends and family. A buffet was held at the country club in Rehobot Beach Del., hosted by their children.

* * *

Maurice and Mary Ahearne from Plymouth, Mass., are new home on lot 210.

* * *

Ruth Jacobsen of lot 184 came in with a friend, Mrs. Frances Clarke.

* * *

Grandma Pieter I am very happy to report came through her operation okay. How wonderful!

* * *

Betty Taylor's son Jim, his wife Dolly and four children are visiting in the park for a week or so, on lot 213.

* * *

We hear that Olive and Ralph Taylor said they wanted to leave the north before it turned too cold, so we expect them soon.

* * *

Returnees are: Harry and Vergual Smith, lot 176. Doc and Pinney Bennett, lot 359. Bud and V. Hocker, lot 399. Maurice and Victoria McKeever, lot 143. Austin and Mae Williams, lot 420. Robert and Robert Wall, lot 418. Minor and Jane Myers, lot 348. Lottie and Wilmute DeVore, lot 88. Ronald Distrow and his guest Ed Riley, lot 69. Walter and Marie Vallery, lot 294.

Robert Wiley, lot 83; Grace and John Madden, lot 388; William and Doris Wachner, lot 445; Theo and Grace Sjoding, lot 139; Marcia and Everett Rupert, lot 186; James Bloodgood and family, lot 463.

* * *

Robert Reitz as a guest on lot 480. Mr. and Mrs. Ed Seymour, from Ohio, are visiting on lot 385.

* * *

A birthday party was held Oct. 28 for Geet Simpson on the Simpson patio. Guests were Mr. and Mrs. M. Webb, Mr. and Mrs. D. McCarthy, Mr. and Mrs. A. Bright, Mr. and Mrs. S. McCart, Mr. and Mrs. G. Walling, Ruth Bowes and, last but not least, "Poopsie." Cake, cookies and coffee were served.

* * *

Dick Clark was pleasantly surprised last Thursday with a patio party in honor of his 29th (?) birthday. Zoo and Pinney Bennett, Harry and Vergual Smith, Marvetta and Attwood Brocket bank gathered for a delicious spaghetti dinner. A good time was had by all.

The amount of 58 pounds from Carolina for a community cook out, as promised. Carolyn Allen made the hush puppies, oh so good!

Guests were the Longs, Nagys, Fusaccis, Mae and Bucky, Helen Allison and her daughter in law Connie. This was held on Friday.

On Saturday, it was barbecued ribs on the Long and Nagy compound.

* * *

Marvin Smith was hospitalized recently, but is home now feeling very well. Expects to be back in the park about the third week of November.

* * *

Betty Taylor told me that so many people have told her of meeting friends on their trips en route here or home. It finally happened to her when she met up with Johnny and Grace Carson at a restaurant and gas station on her way down.

* * *

Henry and Lucille Borecki, lot 16, are back in the park.

* * *

Our "Meet the Candidates" night, held Friday in the rec hall, was well attended. We met and listened to Marjorie Adler and incumbent Jim Enns, County Commission candidates. After a brief talk by each one, many good questions from the floor were asked and answered. D.R. Creed was the moderator.

* * *

Happy Anniversary to Greta and Upp Updike, November 4, and to Marguerite and Thomas Stieler on November 9, their 45th.

* * *

Happy Birthday wishes to Geet Long, Oct. 31, Helen Ambrogne, Nov. 4, Cathy Cahill, Nov. 8.

Artists of month in county

JENSEN BEACH—Art Associates of Martin County exhibits for November will feature Ilonna Privateer, Marion Nichols, Thyra Mapp and Ken Mapp as artists of the month.

The artists will exhibit their paintings at various locations in the county.

The Mirror Cooking Show is Coming Nov. 21

SERVING THE AREA SINCE 1918

Johns Funeral Home

287-3434

961 Colorado Ave. Stuart, Florida

FALL FASHION FESTIVAL

SALE

10% OFF STORE WIDE

(IN STOCK)

Thurs.-Fri. & Sat.

KERMIT'S

235 W. Osceola Street

Downtown Stuart

287-0400

ENJOY BETTER HEARING!

ZENITH HEARING AIDS

See our complete selection designed for every need, priced for every purse.

ASK ABOUT ZENITH'S 10-DAY MONEY-BACK GUARANTEE...

If not satisfied, return hearing aid to us within 10 days of purchase for full refund.

Carl Becker
Certified Hearing Aid Audiologist

HEARING AID CENTER

461-3266

2500 So. Fed. Hwy. - Ft. Pierce, Fla.
Opposite Sears Store

WEST PALM BEACH JAI-ALAI

PARI-MUTUEL BETTING

WORLD'S FASTEST GAME

FEATURING BIG PAYING
★ QUINIELA'S
★ PERFECTA'S
★ 3 DAILY DOUBLES

DINE TONIGHT IN THE BEAUTIFUL SALA DEL TORO STEAK ROOM

12 GAMES NIGHTLY NO ONE UNDER 18 (CLOSED SUN.)

MATINEES MON.-WED. SAT.-12 NOON

POST TIME 7:30 DOORS OPEN 6:30

45th ST

CORNER I-95 & 45th ST. WEST PALM BEACH

The Community Spirit comes to Port Salerno.

It's the grand opening of Community Federal's new office!

Port Salerno has always been a pretty spirited place to live. And suddenly, there's even more Community Spirit. Because November 12 through November 18, Community Federal is celebrating the grand opening of their new office, at U.S. 1 and St. Lucie Avenue.

Like the first five Community Federal offices, the new Port Salerno facility is designed to serve you with the greatest possible efficiency. There's free parking, drive-up windows, a night depository, and a spacious lobby. Plus, you can conduct your financial transactions at any of Community Federal's six locations - no matter where you opened your savings account or closed your loan.

During the grand opening celebration, you'll want to register for the free prize drawings. No deposit necessary, and you need not be present to win. Just register at Community Federal's Port Salerno Office, on or before November 18.

There's also a souvenir gift for everyone at Community Federal in Port Salerno.

It's a great time to get into the Community Spirit!

The Winning Spirit.

GRAND PRIZE

Panasonic Stereo Music Center, with AM/FM radio-receiver, automatic turntable, and two speakers.

5 FIRST PRIZES

A $100 savings account will be given away each day the new Port Salerno office is open, from November 12 through 18.

Spirited Souvenirs

Free key chains that display your Community Spirit.

Get the Community Spirit!

COMMUNITY FEDERAL SAVINGS

Riviera Beach · Stuart · Twin City Mall · Port Salerno · Jupiter · Tequesta · Palm Beach Lakes
Opening soon in Jensen Beach, Singer Island and Palm Beach Gardens

Advertise the Action Way! The Want Ad Way!

SERVICES

All experienced Bookkeeper-Accountant available on Pay-As-You-Grow plan. Tracy 287-2400 or Paula 283-8110. tf

Quit wasting time and gas when you can get Hoddens fine dairy products delivered to your door at competitive prices. Call John Clarke, Distributor at 283-4351 after 4 p.m. 11-13

TRACTOR MOWING. Call Dan Carlock 283-1809. tf

HOUSTON'S TYPEWRITER SERVICE, 214 Osceola Ave., Stuart. Phone 287-2299. Complete typewriter service. Rentals, sales. All work fully guaranteed. Olympia Franchise Dealer. tf

DRAPERY INSTALLATION. Super heavy duty traverse drapery rods with wall brackets, 84" - $10. 120"-$11. 156"-$12. 228"-$17. Also bay and valance rods. Ambos 465-5548 Anytime. tf

CROSTON'S 6 ft. Installed $10.95. Call Bart at lock 334-1809. tf

HOUSE DOCTOR
Will fix practically anything. Roof, Windows, Carpentry, Painting, Walls, Doors, Cabinets, Faucets, Screens, Locks and Leaks. Al Hasell, 878-1461. tf

UNDERGROUND GARBAGE CONTAINERS. Aluminum or concrete installed. Call Dan Carlock 334-1809. tf

DOES YOUR TRAILER LEAK? Have it sealed with Mobile-Coat. Reflects heat, maintains uniform temperature, waterproofs, long-lasting. Free Estimates. Call 334-0583 after 5 p.m. tf

RAY COOKE'S Septic Service. Cleaning and repairing. Also drain fields repaired and relaid. Phone 287-0651 or 283-1390. tf

BANKS SEPTIC TANK SERVICE. For all your Septic Tank needs, pumpouts and drainfields. Call 287-5843. tf

FOR SALE

4 x 6 bunk mattresses for boat, 58" X24", make offer. 10-speed girls bicycle, new, $65. 878-0162. 11-4

FOR SALE at D & M Mobile Park, 10 x 55, 1 Bdr., A-C, patio awnings, $5,500. Adults only. 12 x 44, 1 Bdr., carport, Fla. room & 2 screen rooms, $8,000. Adults only. Call 334-4212, 334-2200. tf

NEW 1975 Model Concords-With or Without Tip Outs-Will consider Trade-ins. Inland Stars-Venture Out or Willard Auch 334-3549. Models on Display. tf

Original landscape oil painting, sofa size. Beautiful 24 karat gold carved frame. Cost over $500, will sell for $95. Call 287-2911. tf

South Jensen Beach. 2 bedrooms, 1½ bath, corner lot, landscaped, underground sprinklers, completely furnished, central heat & air. Call 334-5591 after 5:00 p.m. tf

GARAGE SALE—Saturday, November 9. Drapes, Bed Spreads, Tables, Miscellaneous. 213 Sunset Drive (off Skyline Drive). Jensen Beach. 11-4

FOR SALE: VOLKSWAGEN. Tow bar. Call 334-0423 from 4 to 6 p.m. 11-13

40 ACRE MONTANA RANCH
6¾ PER CENT LOAN
Beautiful, undeveloped rolling grass hills near historic Miles City. Excellent hunting. $210.42 down, $70.14 monthly, $7,000 balance. Guaranteed financing. Call Mr. Dawson collect (406) 656-0450 today. 11-13

FOR SALE: NYLON CARPETING, MONARCH AMERICAN RVA SERIES, value $18.50 per yard. Used 4 months, like new. 184 yards in three shades of brown and beige with chevron stripe. We are tiling carpeted areas in new house. Will take $6 per yard. Phone 287-3033. tf

SALE: 3 Walnut Tables, 3 Ends & Cocktail. All hardwood & plastic tops. 3 for $50.00. Digital Clock Radio with alarm, $19.95. Tape Player, $15.00. Large size triple Dresser, $60.00. Matching Amoire, $50.00. 7 pc. yellow Dinette, white top & 6 chairs in yellow, $129.00. Choice of 3 Sleepers, Floral or Tweeds, $199.00. Walnut 3/4 size Buffet, $39.00. Gold Turn-a-Bed. Large size Sofa. Loose pillow back, $99.00. White & Gold French Prov. Bedroom set, dresser with mirror chest-full size bed, $199.00. Roberta Furniture, 820 S. Dixie, A1A, Stuart, 283-4111. 11-4

FOR RENT

One bedroom apartment, completely furnished, available thru Nov. 28th. $250 monthly. Utilities included. 287-8655. tf

ATTRACTIVE single home. 2 Bedroom. Just re-decorated, furnished in Port St. Lucie. Quiet neighborhood street. No pets. $200 per month plus security. Call 878-2374 after 4 p.m. 11-6

WANTED

TRAILER-Christmas vacation rental desired for Dec. 20 to Jan. 7; double tipout preferred, either Outdoor Resorts or Venture Out, please advise lot location, trailer specs, price and deposit required, phone number; mail to J. Tierney, 20 Melbourne, Westmount, Quebec, Canada. tf

STUDENT WANTS
One job. Will do housework. Light or heavy. Scrub walls, floors, etc.; but willing to try other types of work. Must be close to FIT campus because of lack of transportation and subject to class schedule. Call 287-8200. Ask for Linda.

BABY sitter wanted from 2 to 5 p.m. daily in Jensen area. Call 334-1663. 11-6

RENT A VOLKS.

BEETLE — std. trans. without air
$6.50 per day
first 10 miles free
$.05 per mile over

BEETLE — std. trans. with air
$7.00 per day
first 10 miles free
$.05 per mile over

BEETLE — automatic trans. with air
$7.50 per day
first 10 miles free
$.05 per mile over

PER MONTH
without air $90.00
with air $100.00

ST. LUCIE MOTORS
2806 OKEECHOBEE RD
RT. 70 FT. PIERCE
PHONE TOLL FREE 287-8383

PUBLIC NOTICES

TO WHOM IT MAY CONCERN

Notice is hereby given that the undersigned, pursuant to the provisions of Section 865.09 of the Florida Statutes, will register with the Clerk of the Circuit Court in and for St. Lucie County, Florida, upon receipt of publication of this notice, the fictitious name to wit:

ALLEN REAL ESTATE

under which it is engaged in business.

DATED at Ft. Pierce, Florida, this 7th day of October, 1974.

Wayne E. Allen, Inc.
By: s. Wayne E. Allen, President

Richard D. Sneed, Jr.
700 Virginia Avenue
Sun Bank Bldg., Suite 102
Fort Pierce, Florida 33450
Attorney for Applicants
PUBLISH: Oct. 16, 23, 30 and Nov. 6, 1974

NOTICE OF INTENT TO REGISTER FICTITIOUS NAME

NAME:
Shirley J. Cardenas
12 No. River Drive
Stuart, Florida 33494

FICTITIOUS NAME:
Title Realty
804 Colorado Avenue
Stuart, Florida 33494
PUBLISH: Oct. 16, 23, and 30, Nov. 6, 1974

IN THE CIRCUIT COURT OF THE NINETEENTH JUDICIAL CIRCUIT IN AND FOR MARTIN COUNTY, FLORIDA
CASE NO. 74-433 CA

A. A. HENDRY, JR.
Plaintiff
vs.
R. C. FRALEY, et al.
Defendants.

NOTICE OF SUIT TO QUIET TITLE
TO: R. C. FRALEY
ADDRESS UNKNOWN

R. C. FRALEY, if alive, and if dead the respective unknown heirs at law, legatees, devisees, grantees, assignees, lienors, creditors, trustees, and other claimants claiming by, through, under or against any of the above named defendants, who may be dead and are also known to be dead or alive, and also,

The unknown wives, if any, of R. C. FRALEY, and also,

All persons or parties, whether claiming any right, title, interest in and to the property in Martin County, Florida described as follows:

Lots 3 and 4, Block 62, of Golden Gate, according to Plat Book 1, at page 4, filed March 3, 1925, in Palm Beach County, Now Martin, Florida, Public Records.

You and each of you, are notified that a Suit to Quiet Title to above described property has been filed against you and you are required to serve a copy of your answer to the Complaint on the Plaintiff's attorneys Scott and Tilton, P.A. by Neil W. MacMillan, 24 Ricou Road, P.O. Box 526, Jensen Beach, Florida 33457, and file the original in the office of the Clerk of the Circuit Court on or before Nov. 13, 1974, otherwise the allegations of the complaint will be taken as confessed.

DATED this 1st day of October, 1974.

SEAL

LOUISE V. ISAACS
CLERK OF THE CIRCUIT COURT
BY: s. Pat Griffin

Scott and Tilton, P.A.
BY: s. Neil W. MacMillan
Neil W. MacMillan
Attorneys for the Plaintiff
24 Ricou Road, P.O. Box 526
Jensen Beach, Florida 33457
PUBLISH: OCTOBER 16, 23, 30 and NOVEMBER 6, 1974

IN THE CIRCUIT COURT OF MARTIN COUNTY, FLORIDA
PROBATE DIVISION
NO. 73-83

IN RE: ESTATE OF FLORENCE BAIN,
Deceased

NOTICE OF FINAL REPORT AND APPLICATION FOR DISCHARGE
TO ALL WHOM IT MAY CONCERN:

Notice is given that the FIRST NATIONAL BANK & TRUST COMPANY OF STUART as Executor of the above stated estate, has completed its administration and has filed in this Court its final report and application for discharge. Objections, if any, should be duly filed with this Court. After filing, Proof of Publication showing that this notice has been published once a week for four consecutive weeks, the matter of approval of the report, the ordering of distribution of the estate and the final discharge of the FIRST NATIONAL BANK & TRUST COMPANY OF STUART as Executor will come before the Court.

FIRST NATIONAL BANK & TRUST COMPANY OF STUART
BY: RICHARD H. COOK, Trust Officer
Executor of the Estate of Florence Bain, Deceased

Marion L. Johnson
Attorney for Executor
306 North Florida Avenue
P.O. Box 356
Stuart, Florida
PUBLISH: Oct. 30, Nov. 6, 13 and 20, 1974

IN THE CIRCUIT COURT OF THE NINETEENTH JUDICIAL CIRCUIT IN AND FOR MARTIN COUNTY, FLORIDA
PROBATE DIVISION

IN REGARD
THE ESTATE OF
THELMA MAE PARKS,
Deceased

NOTICE TO ALL CREDITORS AND ALL PERSONS HAVING ANY CLAIMS OR DEMANDS AGAINST SAID ESTATE

You and each of you, are hereby notified and required to present any claim or demand which you, or either of you, may have against the estate of THELMA MAE PARKS, Deceased, late of Martin County, Florida, to the Clerk of the Circuit Court of Martin County, Probate Division, in the Courthouse at Stuart, Florida, within four calendar months from the date of the first publication of this Notice, provided, however, any claim filed after four calendar months and within six calendar months from the date of the first publication of this Notice, will be received if approved by the Court.

Said claim or demand must be duly sworn to and filed in duplicate.

Dated this 28 day of October, 1974.

SCOTT & TILTON, P.A.
BY: s. E. N. Tilton
Attorneys for the Estate
24 Ricou Road, P.O. Box 526
Jensen Beach, Florida 33457
PUBLISH: October 30, and November 6, 1974

IN THE CIRCUIT COURT OF THE NINETEENTH JUDICIAL CIRCUIT IN AND FOR MARTIN COUNTY, FLORIDA
CASE NO. 74-174 CD

IN RE: THE MARRIAGE OF
JOHN YANOK
Husband
and
LEONA MAE YANOK
Wife

NOTICE OF SUIT
TO: LEONA MAE YANOK
1k Huse Street
Bath, Maine 04530

You are hereby notified that a Petition for Dissolution of Marriage has been filed against you and you are required to serve a copy of your answer to the Petition on Petitioner's attorney, Ward L. MacMillan of Scott & Tilton, P.A., Box 526, Jensen Beach, Florida 33457, on or before the 13th day of November, 1974, and file the original with the clerk of this Court at Martin County Courthouse, Stuart, Florida, before service on Petitioner's attorney or immediately thereafter. If you fail to do so, a judgment may be entered against you for the relief demanded in the Petition.

WITNESS my hand and seal this 15th day of October, 1974.

LOUISE ISAACS
Clerk of the Circuit Court
BY: Linda Burns, D.C.

SEAL
Scott & Tilton, P.A.
24 Ricou Road, P.O. Box 526
Jensen Beach, Florida 33457
PUBLISH: October 23, 30, November 6, 13, 1974

The Mirror Cooking Show is Nov. 21

ALLO SAYS

"HAPPINESS IS"
OWNING
"YOUR OWN HOME"

Don't waste money on Renting until you ask us about our Rentals with options to Buy. 2 & 3 Bedrooms with most of your money going toward your down payment. Exciting!! Call "Allo" for further details.

Allo
REALTY
8414 So. U.S. 1
PORT ST. LUCIE
Open Sat. & Sun. for your convenience. CALL 878-4422

WELCOME CENTER

HOME WITH A WARM HEART
Ty year young Port St. Lucie 2 Bedroom Home. Garage. Florida Room. Cement Tile Roof. All Electric. Large corner lot with exquisite landscaping, sprinkler system. Assume 7¼ percent mortgage. See this immaculate home today!

ELEGANT WATERFRONT HOME
Tropical design CBS 2 Bedrooms, 2 ceramic tiled baths. U shaped kitchen with luminous ceiling. Large family room, plus screened patio, plus swimming pool, plus 30' boat dock, plus a feeling of finally finding home port. Only $79,900.

PORT ST. LUCIE COUNTRY CLUB HOMESITE
Estate area, 125' x 150'. $7,200.

PAUL G. ZINTER, Realtor
The Action Team at Port St. Lucie
878-4724 RENTALS FURNISHED-UNFURNISHED 334-0747
Hours: 9-5 Sun. 12-5

R. LESTER, INC.
Corner of Port St. Lucie Blvd. & U.S. 1

ACCENTUATE THE POSITIVE ELIMINATE THE NEGATIVE

SEE US FOR MONEY SAVING, MONEY MAKING DEALS SUCH AS RENTAL PROPERTY FROM $12,500 TO $1,500,000. INVESTMENT HOMESITES FROM $1,800. RIVER FRONT LOT $15,000.

WANTED
Principal interested in constructing 10,000 sq. ft. inexpensive building for long term tenant.

BUY OF THE WEEK
Client will take 20-30 ft. boat, lots or **** as Down payment on 3 BR, 2 Bath Port St. Lucie home. Can finance balance for 30 years. See Ralph Chambers for details.

Port St. Lucie Realty, Inc.

ISL
Call 878-3030 Anytime and ask for
Dick Harrison — Rich Brooks
Ray Morris — Ralph Chambers
Anne Chambers — — — Realtor
REALTOR®
8502 SOUTH U.S. 1 PORT ST. LUCIE, FLA. 33452

EAST COAST ALUMINUM PRODUCTS

500 FARMER MARKET RD P.O. BOX 1886
PHONE 464-2998 Out of Town Call Collect

Installation by our factory trained technicians

IF YOU'VE BEEN THINKING ABOUT ALUMINUM AWNINGS, NOW'S THE TIME TO ACT

BECAUSE RIGHT NOW FOR A LIMITED TIME ONLY WE ARE RUNNING A CLEAN UP SALE ON EVERY AWNING IN OUR LINE INCLUDING SPECIAL LOW PRICES FOR COMPLETE INSTALLATION OF OUR CUSTOM MADE AWNINGS

- Carports
- Rain Gutter
- Patio Covers
- Screen Rooms
- Vinyl Windows
- Cabana Room Additions
- Aluminum Sliding & Soffit Systems
- Custom Made Window Awnings

Car Insurance With LIFETIME RENEWAL At Age 65!

A new plan from the Kemper insurance company we represent offers **lifetime** renewal car insurance! When you're 65, if you've been insured with them for the past five years or more, the company **will not refuse** to renew or continue your policy, as long as a few simple conditions are met. For complete information on car insurance with **lifetime** renewal call or write . . .

R.V. JOHNSON Agency
901 Johnson Ave. Stuart
Next Door To Southern Bell Telephone Office

Representing
Kemper insurance companies

PORT ST. LUCIE MODEL HOMES

Select any style, any price, any size, any location you desire. Will build on your own lot. You can select from over 100 choice homesites. Will build to suit you.

Also have good selection of two and three bedroom homes already completed for you any where in the area.

OPEN DAILY

Buy for investment, second home, or your home for life. Priced from $24,750

Good Terms

Model homes at 501 N. on Prima Vista (corner of Prima Vista & Hibiscus) and at 749 N. E. Prima Vista (corner of Rismar & Prima Vista). 1672 Port St. Lucie Blvd. (corner of Pt. St. Lucie Blvd. & Morningside).

HOYT C. **MURPHY** INC. REALTOR
411 No. U.S. 1 — 461-2250 — BR ANCH OFFICE —
Vero Toll Free 464-6278 - Orlando 644-1022

THE PORT ST. LUCIE
MIRROR
VOL. 1 NO. 45 NOVEMBER 8, 1974
10¢

...ppy SALE LAUNCHED—Public Safety Director Leslie Thomas was the first in ...t St. Lucie to purchase a poppy from VFW Auxiliary Charlady Mrs. Dorothy ...ger. Joe Kirby, chairman of the poppy committee, looks on. The poppy sale ...conducted by the Andy Mattox Post 10130 will continue from Nov. 7 to Nov. 11 ...Port St. Lucie area.

Enns wins; millage rollback bill passes

PORT ST. LUCIE—Incumbent Republican Ed Enns defeated Marjorie Silver Alder in a 1,000 vote lead to retain his seat as the District 4 County Commissioner during Tuesday's general election.

The unofficial tally gave 7,301 votes to Enns while Alder collected 5,803.

In the only other county race Democrat Tommy Bruhn defeated Pauline Guyer to capture the District 1 seat on the Board of Public Instruction.

Unofficial results showed Bruhn received 6,711 and Guyer received 5,712 votes.

Despite the opposition from the Port St. Lucie City Council south county voters joined the trend of St. Lucie County in support of the millage rollback referendum.

Unofficial tabulation indicated the voters supported the millage rollback by a three-to-one majority, 7,225 for and 2,641 against.

In what was probably the most heated issue in St. Lucie County, the hospital bond referendum went down to defeat for the second time in as many years.

In referendum number 9, which established the taxing district, voters opposed the issue by nearly an 800 vote margin, 5691 against and 5202 supporting.

Voters also opposed the implementation of the hospital district, 5,715 to 5,346.

...ity elections, charter bring political action

...RT ST. LUCIE—Some residents of ...ity of Port St. Lucie, citing the ...ed for a change in city government ...the city charter, are forming an ...nization to back political candi... for city office and study possible ...ges in the city charter.

...e first meeting of "Interested ...owners of Port St. Lucie", at ...e over 100 residents attended, was ...t week. Another meeting was ...Tuesday with a committee being ...ed to meet with an attorney, Wednesday (today) to begin organization.

Lolita Kernohan, secretary-treasurer of the group, admitted Tuesday that the group was seeking organization, and hesitated detailing the objectives of the group. However she did say that the city charter "permits too much" power to the city council and added that the charter adopted in 1961 needed a review since "there are people here now and the original charter was issued to the developer, General Development Corporation."

Mrs. Kernahan indicated one of the items which has aroused the concern of the citizens was the retirement or pension plan the council recently adopted.

"This plan is astronomical and they have even gone so far as making it retroactive as far back as necessary to protect every member to the fullest extent," she said.

It is the purpose of this organization to investigate the budget and to back candidates for the forthcoming March elections, she concluded.

According to Mrs. Kernohan the organization, in their first month of existence, will disband following the election.

Chairman of the organization is Art Sprague, a former Illinois senator.

The next meeting has been tentatively scheduled for Nov. 18 at the convention hall.

...DC will host ...ollege golf tourney

...RT ST. LUCIE—General Develop... Corporation will host the 28th ... Florida Intercollegiate Golf ...ionships at its Port Malabar ... Club on November 7-9.

...fourteen state universities and ...es represented at the contest will ... Florida, Florida State, Miami ..., FIU, Stetson, Tampa University ... and Florida Technological University.

Also, Rollins College, Biscayne College, Florida Southern College, Flagler College, St. Leo College and Embry Riddle College.

Andy Bean of Florida is favored to capture individual honors but if past tournaments are any indication the competition will be extremely tough.

The three-day, 72-hole tournament will be played over Port Malabar's 6,708 yard, par 71 course with 36 holes scheduled for Friday, November 8.

The public is invited to watch the state's finest collegiate golfers in action. There is no admission charge.

LARGE TURNOUT—Port St. Lucie was going with the predicted trend for a heavy voter turnout in the Tuesday election. Both the city hall and the marina reported a large turnout early in the day. The long line above was pictured at the marina about 1:30 p.m.

...ikings ...ictorious

...RT ST. LUCIE—The Port St. Lucie ... and Senior Vikings travelled to ... ...ty Saturday night to engage the ...City Dolphins and returned with a ... victories.

...the Junior game, following the ...e of the first quarter the Vikings ...d Keen blocked a Palm City punt ...ich was recovered by the Vikings on ... Palm City 5 yard line. Kevin ...echt took it in for the first score.

...later, in the same quarter Palm City ...bled and the Vikings recovered the ...on their 11 yard line. Albie Scoggins ...ppered across ...

...the second quarter was scoreless, ...in the third quarter Kevin Albrecht ...ed loose for a 65 yard touchdown ... During the final minutes of the ...e Dave Crews, Palm City, was on ...receiving end of a 50 yard pass play ...Micky McDermott for the Palm ... Final score: Vikings 18 ... City 6.

...the senior game, after a scoreless ... quarter, Rusty Sauer, Vikings ...back, scored on a 60 yard reverse ... Later in the same period Kenny ...ack scored from 20 yards out.

...e game was broken wide open in ...third stanza when Wayne Farr ...ht a pass from Bruce Goodwin for 8 ...ds and the touchdown. Extra point ... scored on a pass to Ross LaBrutto ...lowing an exchange of punts. Tom ...witz plunged for another tally ...the one yard mark. In the final ...Rusty Sauer intercepted a Palm ... pass for 20 yards and a score. This ...followed by a completed pass from ...win to Wayne Farr for the final ...and a perfect kick for the extra ... by Kendall Johnson. Final score: ...ings 38, Palm City 0.

...irror Cooking Show is set

...SEN BEACH—What has been ...ed the most exciting format used ...e ten year history of The Mirror ...ing Show was announced this week ...Richard Campbell, editor of The ...ror. The show will be November 21 ...e St. Lucie Hilton Convention Hall. ... will be a faster pace, a more ...rtaining show, designed around the ...e housewives and men in the ...ies who want to do, as well as how they ...cut corners on cooking," Campbell ...

...ected toward the more relative ...ers of cooking by conventional ...ods, and by the new, time-saving ...ve ovens, the cooking sessions ...be short and to the point, directed ...da Shrigley and Barbara Benson, ...e economists.

...gourmet chefs will have the ...rtunity to see a demonstration of a ...al flambe receipe by Max Lang, ...f of the St. Lucie Hilton.

...roughout it all, the fashion models ...Sears and Fleur d'Lis will be ...ting the latest in fall fashions in ...show that has taken excitement ...the turn of the season with a ...e of "Festive Fashions for the ...day Season."

...al appliance dealers plan the ...r display of appliances, both ... and small, in anticipation of the ...mas season in this Mirror ...ing Show and Appliance Fair. The ...ays will be centered around the ...ri Deli display, with a feature that ...n managers promise "will be a knockout." (Last year, the feature of the Deli Display was a giant cake in the shape of a boat.)

Local clubs and organizations have indicated interest in attending the cooking show in a group. Seating in the convention hall at the Hilton will be limited to 900 at each session, according to Campbell.

There is no charge to attend The Mirror Cooking Show, sponsored as a community service by The Mirror, Publix Markets, Sears, and St. Lucie Hilton Inn.

Porky pancakes well received

PORT ST. LUCIE—The Porky Pancake Breakfast put on last Sunday by the Friday Nite Gang was a great success from all angles, according to Gang host Cedric Benz.

Those partaking of the pancakes prepared by Lola Petrie, known to the Gang as the Champion Pancake Batter Mixer, were complimentary of the quality of the food and service received. Tabulation of receipts and expenses showed a satisfactory profit which will assure a happy Christmas for a few needy five-year-old youngsters.

The Gang extends hearty thanks to all the workers, and to the guests for coming.

Master plan promised by January

PORT ST. LUCIE—In what could be aptly described as an armchair chat, GDC officials met with members of the city council and the city's planning and zoning council to discuss various matters.

Among the items discussed during the two and a half hour workshop session were the proposed Rivergreen Condominiums, flood insurance, a sanitary landfill, paving of Westmoreland Blvd., a master plan, the extension of St. James Road into Fort Pierce, and the savannas.

From all indications, one of the more important items to come of the meeting was the promise of C.C. Crump, Sr., Vice President, GDC Homesite, to furnish a master plan of the entire city by January.

Mayor Larry Kimmel requested GDC conduct a broad brush study to furnish the city's planning council with the projected density per square mile.

"There is a dire need for a total community plan and I would like to suggest you make this study based on the maximum density figures, unrestricted and unrestrained," Kimmel said. "Upon completion of this study our planning and zoning council will know the maximum that can be expected."

The request followed an updated presentation of the Rivergreen Condominium project, proposed for Mid-Port section, situated west of U.S. 1. The total development would consist of two and four story condos totaling 660 units. The first phase of construction would include 120 units. Although GDC Planner Bill Kreidt told the group the project was currently on a "hold" status, concern was expressed by the city planning board member, Bill McChesney, for the number of proposed multi-family projects going into the area.

"When we talk of Port St. Lucie being a planned community, it is hard for me to believe. Everything I hear lately seems to be directed toward multi family living," McChesney said. "This is an unpopular plan to the citizentry of the city."

Crump pointed out that the condominium and cluster housing is a vital part of any community.

Pointing out condominium and cluster housing is a vital part of any well balanced community, A.L. Harper, GDC legal advisor said, "The entire thrust from the federal level is directed toward this type of development simply because we're running out of space. They urge a more economical use of land and stress the need for more green areas."

In what might have been considered a surprise move, Crump ordered the firm's director of engineering, Ken Miller, to get out the work releases and start the construction of the company's portion of St. James Avenue linking the city with the 25th Street extension in Fort Pierce. He indicated the GDC portion would be completed before the first of the year.

At the same time the city was assured the paving of Westmoreland Blvd. was included in the GDC budget for 1975.

Operational next season

Nine holes of Wilderness Park scheduled for January opening

PORT ST. LUCIE—The opening of the initial nine holes of the Wilderness Park golf course is scheduled for January, with the entire course being independently operational the following season, according to E. Duane Chester, assistant vice president of General Development Corp.

City officials and representatives of the news media were on hand Monday morning to hear the progress report on the third championship golf course being constructed in Port St. Lucie.

The new links, which promise to be one of the most unusual and challenging in the country, was designed by Leroy Phillips. Construction is under the management of Chester.

"With five golf courses ultimately planned for Port St. Lucie, two are already nationally known for their championship games, and the third one is well on the way to completion," Chester said.

The first five holes are sited on an island in the North Fork of the St. Lucie River.

"We are awaiting permits from the U.S.C.G. to construct the bridge spanning the Pruitt Cut to Pruitt Island where the first five hole of play will be located," Chester said.

"This is a time consuming process. The paper work has been approved through the Coast Guard in Miami and we are awaiting the clearance from the Washington office now."

According to Chester, the contract for the 60-foot span has been awarded to The Murphy Construction Company in West Palm Beach.

The pro shop, lounge area, cart building and deck will be located on the island contiguous with the first five holes of play.

A 1000-foot natural trail will lead between a virgin mangrove forest and the river to the first hole on the island.

"The strategically designed course is an environmentalist's dream. Favorable endorsement has been received from environmental and government agencies alike," Phillips said.

The nine completed holes, springed in mid-October, will be incorporated temporarily with the championship 18 hole Saints course. This will provide an extra two hours of starting time or 60 more players per day within a contiguous 27 hole complex.

Tentatively named Wilderness Park, the links lay between the Saints and Sinners courses. The par 72 champion ship course is 6,875 yards long and contains 23 acres of lakes within its perimeter. The majority of the lakes are natural formations, brimming with bass and other good-eating aquatic denizens. Bird life is abundant. A driving range will be adjacent to the scenic canal and mangrove preserve.

Phillips explained that the fertilizer which is being used to assure good grass growth will also act like vitamins and assure equally good fish growth. So far 165 tons of the fertilizer has been mixed and remixed with the course's topsoil on the first nine holes completed. The grass, 419 Tiff on fairways and 328 Tiff greens-as is being sprigged at the rate of 800 bushels to the acre.

A sizeable inventory of large earth moving equipment, together with a labor force as high as 35 men, have been used to shape the land into an undulating terrain with contoured tees, greens and bunkers accenting a landscape interlaced with trees and water areas. Small lakes are being deepened, enlarged and shaped, and will be interconnected with a piping system to provide consistent water levels. A totally automated sprinkler irrigation system will assure controlled watering throughout the course. reservoir storage will be provided by lake areas. Cluster parking at the pro shop will be among groupings of trees and plants. Sand traps, cart paths, nature trail environmental plaques and rest shelters will provide finishing touches to a golf course certain to rank among the nation's finest.

The completed complex will cost approximately $1.5 million.

OPENING PLANNED—The initial opening of the first nine holes on the Wilderness Park Golf Course has been scheduled for January, according to Duane Chester, assistant vice president of GDC. Pictured above, are, left to right, Frank Beardsley, vice mayor of Port St. Lucie, Chester, Leroy Phillips, GDC golf course designer, Mayor Larry Kimmel, and Robert Seeley, vice president and general manager of Port St. Lucie.

Jr. Women plan bazaar

PORT ST. LUCIE—The St. Lucie Junior Woman's Club has set November 23 as the date for their bazaar.

It will be held in front of the J. M. Fields Store in the Fields Plaza. Home made items, Christmas decorations, baked goods and a plant sale will be featured.

The bazaar will open at 9 a.m. and continue until all items are sold.

PBX plans sale

PORT ST. LUCIE—The Indian River District of PBX Club have completed plans for a carport sale to be held Nov. 9.

The sale will start at 10 a.m. at the home of Mrs. Marie Power, 425 Riomar Drive, in Port St. Lucie.

Bake sale

PORT ST. LUCIE—The St. Lucie Catholic Women's Club will sponsor a bake sale Saturday, November 9, from 10 a.m. to 2 p.m. at the church on Prima Vista Blvd., Port St. Lucie.

Florida residents free at Lion Country Safari

WEST PALM BEACH–An expanded Florida Resident's Pass policy for Lion Country Safari was announced recently by Robert L. Pendell, director of marketing for the 640-acre wildlife preserve and theme-amusement park on State Road 80.

Effective immediately, any permanent Florida resident, upon presenting a free pass at a Lion Country Safari ticket window, will be admitted free to the attraction provided he or she is accompanied by either one full paying adult admission or two full paying child admissions.

To obtain the new pass, valid only at Florida's Lion Country Safari, an applicant need only come to the park's administrative offices with a paid admission ticket and proof of permanent Florida residency, the marketing manager added.

HOSPITAL LIBRARY CART–Martin Memorial Hospital Auxiliary workers instituted their own lending library on wheels for patients Monday. The service will be in effect Mondays, Wednesdays and Fridays, with about 200 books available for patients. Looking over the selection, left to right, Mrs. Helen Porteous, Mrs. Hazel Hyman, library chairman and auxiliary worker; Mrs. Marvin Cleveland.

France mail is embargoed

MIAMI–All mail to France is embargoed due to a strike of that country's postal employees according to announcement by E. H. Dawe, District Manager Postmaster of Miami.

Mail for France that has already been deposited with the post office will be handled as follows:

AIRMAIL. All airmail for France will be returned to the sender.

SURFACE MAIL. for the time being the Postal Service will HOLD surface mail.

For mail that is returned to the sender, the Postal Service will refund the postage upon request by the mailer.

Slockbower-White wedding Saturday

PORT ST. LUCIE–Mr. and Mrs. Roger White, 3065 Pruitt Road, Port St. Lucie announce the approaching marriage of their daughter, Susan Louise to Douglas George Slockbower, Jr., son of Mr. and Mrs. Douglas George Slockbower, Sr. of Jensen Beach.

Miss White is a graduate of Indian River Community College and is an x-ray technician at Martin Memorial Hospital. Slockbower is employed with his father in the Jensen Cabinet Shop.

The wedding will take place Saturday, November 16th at the Jensen Beach Community Church.

WINDOW WORK–Taking part in the Jensen Beach Chamber of Commerce's Halloween store window painting contest are Lynn Morgan, left, and Renee Shackford.

POOR BOB'S Restaurant
JENSEN BEACH
******
"You must try our added new Inflation Fighter Menu"
Served Daily - - Noon & Evening
2 DINNERS $5.00
Children under 10 - Half Price.
Menu: Roast Lamb - Roast Pork - Turkey
Fresh Catfish - Deviled Crab - Homemade Lasagna
Includes: Salad - Potato - Vegetable - Bread
2 for $5.00
"It Just Can't be Beat!"

SUN & MOON
Chinese or American Cuisine
EAT IN OR TAKE OUT
WE CATER TO PARTIES
Hours: 11:30 to 9:30 p.m.
464-8989 461-9795
2510 S. Federal Hwy.
(US1) Ft. Pierce
Across street from Sears town Shopping Center

CARVELLI'S ITALIAN DELI
465-3660
3020 Fields Plaza
Ft. Pierce
OPEN SUNDAYS 10am-2pm
For Your Convenience
Imported and Domestic Luncheon Meats, Cheeses and Olives. Polly-O-Ricotta-Mozzarella — Ronzoni and Imported Macaroni.
ALSO
Greek and Kosher Products.
A Must to Try!
"MAMA MIA!"
A COMPLETE LINE OF ITALIAN PASTRY
BREADS BISCUITS
DINNER ROLLS
Rye Bread
WEDDING & BIRTHDAY CAKES
A Melt in Your Mouth Experience
ROMA
PASTRY & BAKERY
464-2424
3022 S. Federal Hwy. Fields Plaza Ft. Pierce

Frank & Velma's
The Place With The Million Dollar View
Join Us At
Crow's nest
RESTAURANT & LOUNGE
ANCHORAGE MARINA
Rt. 707, Jensen Beach, 287-7700
Enjoy Franks Famous Foods
PRIME RIBS
LIVE MAINE LOBSTERS
VIRGIN VEAL CUTLET
PRIME STEAKS
MAINE SCALLOPS
FLAMING L.I. DUCKLING
FRESH FLA. LOBSTER
FRESH CRABMEAT
FRESH FRIED SHRIMP
The Place with the Million Dollar View
Reservations
PHONE 287-7700 or 334-6400
FRED AT THE ORGAN
For Your Dining & Dancing Pleasure
EXCEPT SUNDAYS
Closed All Day Monday

ENJOY
the fabulous luncheons at The Outrigger.
A new, diversified American Menu. It costs no more to lunch in Polynesian Beauty.
TURKEY 1.95
Freshly sliced from newly roasted turkeys so that every piece is juicy and fall-apart tender.
BAKED VIRGINIA HAM 1.75
Rich with the flavors that can be achieved only by starting with a properly smoked ham and baking it slow and long ... yummy!
CORNED BEEF 1.95
Take a selected lean corned beef, slice it thin and pile it high on your choice of fresh bread ... that's a great sandwich.
CHICKEN SALAD 1.75
Choice tender chicken morsels are blended with crisp celery chips, herbs, spices and then folded into a delicate dressing.
TUNA SALAD 1.75
Our same specially prepared tuna salad that is served with the luncheon is heaped on your choice of bread or rolls.
Above served with choice of potato salad, cole slaw or potato chips.
HAPPY HOUR
For Consorts and Conversation
Weekdays 4 to 6 PM
★ SPECIAL DRINK PRICES ★ HOT and COLD HORS D'OEUVRES
MEET YOUR FRIENDS FOR COCKTAILS
Luncheon served Monday through Friday
Luncheons Noon to 2 P.M.
Dinners 6 to 10 P.M.
RESERVATIONS PHONE 287-2411
Frances Langford's
OUTRIGGER RESORT
JENSEN BEACH, FLORIDA
Entertainment Nightly
Featuring Popular
RAY THOMPSON
(Formerly at the Toby-Jug in Jupiter)
Piano-Organ-Vocals
in the Lounge from 7:30 P.M.

Florida's Best Weekly Newspaper

THE JENSEN BEACH
MIRROR

VOL. 15 NO. 46 NOVEMBER 13, 1974

10¢

BUDDY POPPY–It was 'buddy poppy day' last Friday Nov. 8 in Jensen Beach and residents of Jensen Beach made their purchase of the VFW poppies. This poppy saleslady is Vera Murphy of Jensen Beach who is offering one of her poppies to a customer.

New officers-directors

Hansen heads Chamber election

BY DICK CAMPBELL

JENSEN BEACH–He is the man who walked in the Jensen Beach Chamber of Commerce office three years ago saying "I've just retired and want to do something – like stuffing envelopes or whatever. I want to stay busy."

Art Hansen took over the traffic study committee and recommended many changes in Jensen Beach traffic pattern that were accepted by the Martin County Commission and put into effect by the State Department of Transportation.

He then spearheaded the in-depth study of Jensen Beach incorporation, heading the committee that, for the first time in twenty years, brought incorporation to a vote in the community.

Monday night Art Hansen was elected president of the Jensen Beach Chamber of Commerce, heading up a board that contains many new faces in a movement designed to recognize the continuing growth of the town.

Only seven of the fourteen directors and officers that served last year have been retained on the board, with many who have not been retained moving to committee head positions that Hansen says "broadens the working ability and manpower of the Chamber."

New faces include L.D. Kirkpatrick, owner of Man from KIRK, vice president; Joseph Bumbera, owner of Something Fishes; Jacqueline Hall, secretary-treasurer of Commercial Ceiling; Ellery Wright, president of St. Lucie Chemical Supply; Earnest Teales, dean, Florida Institute of Technology in Jensen Beach; Frank Mock, attorney; Fred Stein, president, Casa Rio Boat and Motor Sales.

Retained as secretary is Ginny Van Stien, owner of Joans Beauty Salon; treasurer, Una Campbell, business manager of The Mirror; Tom Wilkie, owner of Florida Nursery; Joan Betsch, owner of El Clare Motel Apartments; Joseph Mauldin, assistant vice president, First Federal of Martin County; Jim Chalks, immediate past president, partner in Savanna Water Development.

Wilkie was put in charge of arrangements for the installation dinner in December.

[illegible]

A1A lights are okayed

JENSEN BEACH–SR A1A on Hutchinson Island may not become the "great white way" but Martin County Commissioners Tuesday voted for installation of street lights along the road.

Commissioner Ross Philbrick, who lives on the island, recommended that street lights be installed along existing developments and the beach access strips and Park 'N' Fish.

"There will be 11 or 12 lights along that strip of roads," Philbrick said. "Funds for the lights will come from the Road and Bridge Department."

Philbrick also recommended that a street light be installed near Baker Road.

The Jensen Beach area commissioner also asked for a title research on the North Savanna Road.

The title research will determine if a right of way survey is needed. At one point Savanna Road comes within 50 or 75 feet of Skyline Drive," Philbrick said.

Commission to re-group

JENSEN BEACH–Martin County Commission will hold its annual reorganizational meeting next Tuesday, Nov. 19, and will elect a new chairman and vice chairman.

Current Chairman Dr. Ed Geary was defeated in the September primary by Mrs. Maggy Hurchalla, who in turn defeated Mrs. Joan Jefferson in the District 4 commission race.

[illegible]

Counts can't push away from the table

[illegible]

Redistrict is asked

[illegible]

COLORS AND BANNERS–Martin County veterans organizations displayed their colors and flags outside the Jensen Beach Women Association clubhouse prior to the Veterans Day program Nov. 11.

Vets hold November 11 services

JENSEN BEACH–Barracks 804, Veterans of World War I, and its auxiliary honored "those who died in the line and those who left our ranks in the past year" in Armistice Day ceremonies Nov. 11 at the Jensen Beach Women's Club building.

[illegible]

Martin County Veterans Service Officer Kenneth Taft gave the address, pointing out the lack of government sponsored rehabilitation programs after World War I.

Inlet is 'slush fund'

Wacha seeks citizen pressure

BY DICK CAMPBELL

[illegible]

CHAMBER LEADERS–Officers and directors of the Jensen Beach Chamber of Commerce are shown following their election Monday night. Seated, from left, are L.D. Kirkpatrick, vice president; Art Hansen, president; Ginny Van Stein, secretary, and the executive director, Mrs. Helen Richardson. Standing, from left, are [illegible], Joseph Mauldin, Joan Betsch and Tom Wilkie. Not present at the meeting were Una Campbell, treasurer, and directors Joe Bumbera, Jacqueline Hall, Ernest Teales, Frank Mock and Fred Stein.

Absentee ballots are counted

JENSEN BEACH–Absentee ballots in the November general election did not change the outcome of the local races, according to Supervisor of Elections Mrs. Sandra Randolph.

In County Commission District 2 race, incumbent Commissioner Ed Gluckler received 141 votes. Tom Higgins, who defeated Gluckler by more than 1,000 votes, received 92 absentee tallies.

Mrs. Maggie Hurchalla, who won in the County Commission District 4 contest, received 116 absentee ballots to her opponent Mrs. Joan Jefferson's 110.

Tax issue is tangled

JENSEN BEACH–The tax issue in Martin County is tangled, and before the issue is resolved it may wind up in court.

At Tuesday's County Commission meeting Chairman Dr. Edward Geary asked County Attorney Steve Calvert to do some research on the situation.

There must be at least two tax issues to be untangled:

1. When will the millage rollback bill take effect? Martin Countians voted Nov. 5 in favor of the bill.

2. Has the commission complied with the state law which requires the county to advertise for a public hearing on its budget?

State Rep. Chuck Nergard, a sponsor of the millage rollback law for the counties of Martin and St. Lucie, said Tuesday that "if" the county complied with the state law of advertising the budget and public hearing, the millage rollback would be in effect Nov. 5 when approved by the voters.

Rep. Nergard said that, if the commission had not complied with state law, the millage rollback would not become effective until next fiscal year, Oct. 1, 1975-76.

Dr. Geary said that a temporary tentative budget has been advertised, but a permanent budget with millage will have to be advertised.

"That's why I asked Steve to review the law, to find out where we are," Dr. Geary said.

But as Rep. Nergard pointed out, "we could get into a legal question."

"We might have to have an attorney general's opinion," Dr. Geary observed.

The chairman also noted that there is the possibility of a big tax increase this year if the millage rollback is not [illegible].

Pat Moore is named Mirror ad director

JENSEN BEACH–Ms. Patricia M. (Pat) Moore has been named advertising director of The Mirror Newspapers, it was announced Monday by Richard E. Campbell, editor.

Ms. Moore comes to The Mirror from her position as advertising manager of the Vero Beach Press-Journal and has fifteen years experience in the newspaper field.

"Pat Moore brings to The Mirror an expertise that can only be described as enthusiasm and vitality in ideas and creative newspaper promotion," Campbell said.

In Vero Beach Ms. Moore was active in the Chamber of Commerce, United Fund, Heart Fund, Business and Professional Women, Beta Sigma Phi, and in scouting as a leader in cubs, boy and explorer scouts.

She has three sons.

Ms. Moore received her education at Madame Voi's School for Young Ladies, the Deal Conservatory of Art, Virginia Intermont, and attended colleges in the University of Kentucky and the University of Tampa. She majored in English and art.

A member of the Vero Beach Yacht Club, Ms. Moore lists her hobbies as reading, sewing and swimming. She is a water safety instructor for the Red Cross.

PAT MOORE

FPL official says

Funds for nuclear plant

JENSEN BEACH–Florida Power & Light Co. (FPL) has the financial ability to meet new construction costs facing the proposed St. Lucie Two nuclear plant on Hutchinson Island, a company official said.

[illegible] Cook, company treasurer, testified at the environmental hearings last week on the proposed second nuclear power plant.

He told the Atomic Energy Commission's Safety and Licensing Board, which held hearings at Holiday Inn on Hutchinson Island, that despite the financial uncertainties of the company's fuel adjustment charges, it would be able to raise enough money to complete the second nuclear plant unit planned by 1979.

The question of finances was raised by the licensing board which ultimately will rule on a construction license for the second plant.

FPL has asked the Public Service Commission (PSC) for partial interim rate relief pending the PSC's final order on the company's petition for full rate relief filed in August.

Cook said he has confidence the PSC would respond favorably. He also said that construction activities at St. Lucie Unit 1, despite recent layoffs, are continuing on schedule.

Meanwhile Dr. Karl Z. Morgan at the Georgia Institute of Technology was critical of the planned second unit.

Testifying before the board last Friday, the internationally recognized physicist said FPL experts were in error when they claimed that radiation from the plant would produce little hazard for the general population and in claiming it could constitute only a minute fraction of the radiation people already receive from natural sources.

Morgan also charged that FPL has not adequately provided for the safety of plant employees.

However, scientists who testified for the AEC said radiation hazards to area residents and plant employees from the nuclear plants are estimated to be very low.

Dr. Michael Bender presented his response to a hazard claim by opponents of the nuclear facility.

Morgan, who describes himself as a supporter of the atomic energy program, conceded that the dose (radiation) for plant employees is within AEC limits, but he contended that it does not meet the AEC's general guideline of being as low as practicable.

VETERANS COMMITTEE--The committee in charge of the Veterans Day program, Nov. 11, includes, from left, Frank Von Halle, Oscar Dyess, chairman Ed O'Connor, Bill Mattison and Joseph Netik

CANDLE LIGHTING--The Armistice Day program included lighting of the memorial candles, for the persons who had died during the past year. Taking part in the ceremony were Eleanor Diffendal and Joseph Netik

Italian Assn. to elect

PORT ST. LUCIE--The election of permanent officers is scheduled for the Nov. 17th meeting of the Italian and American Civic Association.

The meeting will start at 7:30 p.m. at the North Port Marina off Prima Vista Blvd. in Port St. Lucie.

All paid up members are urged to attend the meeting so they can vote their choices.

Refreshments will be served.

Cobblers
Are More LOVE than LEATHER!
See them at
STUART
DEPARTMENT STORE

PAINTING CLASSES--Walt Green, professor emeritus of the University of Northern Colorado, is initiating portraiture and figure painting classes at Sequesta Lighthouse Gallery.

COUNTRY STYLE--Anita Bryant appeared in country style before the Florida Citrus Commission's four-day annual convention at the St. Lucie Hilton Country Club.

FUND DRIVE--The Animal Rescue League of Martin County has started its 1974-75 $26,000 fund raising drive. Jean Henry, right, is president of the league's board, and Mrs. Leon Baker is chairman of the drive.

Frances Langford's
OUTRIGGER
FASHION & GIFT SHOP
HOURS: 12 Noon to 10 P.M.
announces
Luncheon & Fashion Show
will resume
Every Wednesday
12:30 to 2 P.M.
on
December 4
An intriguing parade of smart fashions for all occasions

Lucky Charms held meet

BY SANDRA HOUSEHOLDER

PORT ST. LUCIE--The Lucky Charms 4-H Club of Port St. Lucie held their regular monthly business meeting at the home of Helen Roche with 13 members present. Jeanette Bradtke hosted as co-hostess.

Members voted to enter a skit in the county 4-H talent show. President Householder appointed a committee to plan the skit. Kristi Cordaro, chairman, Monica Nilsson and Kim Miller.

Helen Roche reported that eight members attended the Food Class on Oct. 17. They talked about kitchen safety and demonstrations were given by Debbie Whalen on 1000 Island dressing and Helen Roche preparing lettuce. Beth Martin gave a talk on Mrs. Bill Burgers.

Kim Householder reported on the 4-H dances held Oct. 10 and 24. All the members made shifts out [illegible]

Beth Martin, Council delegate, urged members to attend the officers' [illegible] class at the County 4-H Center.

Tiny tots program is slated

[illegible] program will be on a first come first serve basis for the first 24 children to register. The program will consist of games, stories and educational activities. Refreshments will be served.

More anglers on the scene

JENSEN BEACH--Each week the Sunrock Stock fishing report grows as more anglers venture from the north-most dock and number less than three pages are consolidated reported catches this week on pages were filled with stories of fishermen and fish caught.

Carl Pleasant caught a 14 pound cobia. Bernard Hess had 2 jacks and 2 trout. Frank Morgan had 10 pound jack and Jackie Kessler reported a mess of trout.

Most accounted for most of the catches. Ed Fuller had 50 for the week. Fred Hoover had 3 jack, 6 trout, 2 pompano, 1 mackerel, 1 snook, 1 bluefish, 6 trout, 2 snook. Charles Mann had two nice jacks, 50 trout, 1 snook and Chas. Ayers fishing along 5 trout.

Young Steve Hefferon landed 5 trout, 1 snook, 2 spanish in a couple of outings. Lucian Chatman had 4 trout. Mike Faust 4 trout and a 5 pound fluke. Pete Peterson and Stan Lippincott, 13 trout. Harry Swanson, 3 trout. Art Ryan, 4 jacks, 2 trout and Joe Pierce, 11 trout in 3 hours.

Henry Gibralta had 4 trout caught on his home made lure. Ray Meisheimer, 12 trout. Sandy Adair, 2 trout. Ron Fennell, 7 trout. Larry Atkins, 3 trout and Aggie DeVuyst, 3 trout.

Other trout catches reported were by George Carpenter 4, Bill Hoover and Art Ryan, 15, Ron Tarwater and Fred Hoffman, 25, Ed Kaiser, 10, Carl Herring and Arden Baker, 10.

R. W. Thompson had 2 snook and 10 blues. Joe Applebeck, 23 sheepshead. Sam Tesson, 2 trout. Herman Detert took a bass from the bahamian on a silver minnow and 6 whiting from the surf.

Other reports from surf fishermen included Henry Harker, 10 whiting, 4 blues. Angelo, 10 whiting, 2 blues. Liz Leppla and Betty Davis, 8 whiting. Doris Reed, 2 blues, 5 whiting. 1 permit. Sterling Louis, 4 blues. Joe and Irene Pinder, 6 blues. Jack Stanley and Lera Lee Breese, 6 blues averaging 5 pounds each.

Jack Berger and Paul Tucker, fishing outside last Friday, had 17 dolphin from 5 to 14 pounds.

Prosecuting attorney meet this week

Show at Hilton

Homemakers Club will elect officers

pen bridge scores

ORT ST. LUCIE--Three tables were [illegible] during the Friday session of the [illegible] game played at the [illegible]

[illegible] were J. Spiers, Pauline [illegible] and Marion Farnham.

[illegible] the group met Monday night at [illegible] St. Lucie Marina. There were [illegible] tables at play and the winners [illegible] Wills, Green, Martina Donnelly, [illegible] Saunders, J. Spiers, Sally [illegible], Henry Warmar and Marion [illegible].

The Monday night sessions [illegible] at 7 p.m. in the marina.

rizes added o bingo

ORT ST. LUCIE--The prize till for [illegible] Friday afternoon bingo sessions [illegible] the CESA building has been [illegible] by $5 of free gasoline per [illegible].

The gasoline will be awarded for the [illegible] weeks according to John [illegible]ornick, bingo chairman.

A special prize of a ten pound turkey [illegible] to be awarded on the Tuesday [illegible] Thanksgiving.

The Mirror ooking Show is Nov. 21

What is a... Television Turkey?
It's the FREE THANKSGIVING TURKEY you get with any 1975 RCA Color TV you buy at Frank's TV (Nov. 11-27)
FREE!
HERE'S THE DEAL
Frank's TV will sell you any 1975 RCA XL-100 at a price that no one else in South Florida will beat.
...Plus you get a FREE TURKEY
(This is no trick.)
Complete features Model GT540
Special Price $538.00 (and Free Turkey)
RCA XL-100 Color TV 21"
Special Price $598.00 (and Free Turkey)
RCA XL-100 100% Solid State Color TV 25"
RCA XL-100 Don't settle for less.
RCA Model GT708
Look what you get in every RCA XL-100!
More TV experts own RCA
FRANK'S TV
Sales & Service
"Martin County's Largest TV Dealer"
RCA
America's #1 Solid State Color TV
725 Colorado Ave., Stuart 283-6666

Skip Bafalis

OSHA is fear?

WASHINGTON—Is fear the only way to get obedience to a law which everyone recognizes as being worth while?

That's the question being asked about the Occupational Safety and Health Administration.

The OSHA act of 1971 was designed to ensure as far as possible every working man and woman in the nation safe and healthful working conditions.

The problem with OSHA is not with the goal itself.

The problem lies not in the goal, but in the way the goal is being reached.

The emphasis is on penalties not on education, training and voluntary compliance.

Nothing is more obvious from looking at a breakdown of the OSHA budget for the next three years. In fiscal 1972, the first year of OSHA operations, the agency spent 3.7 per cent of its $35 million appropriation on enforcement and only 1.3 per cent on training, education and information.

By fiscal 1974, the next succeeding years with budgets twice as large, the percentage spent on enforcement increased, but so did the percentage spent on education and training. It went to 4.1 per cent.

The increase is even more striking in actual dollars. In fiscal 1972, OSHA spent $36.1 million of its $35.8 million budget on enforcement and only $2.2 million on training and education. In fiscal 1974, the budget for enforcement was $124.6 million out of a total budget of $69.6 million while training, education and information was nearly $3.4 million.

Even more disturbing is the fact that OSHA need not offer any assistance or guidance in overcoming the violation. It's just there's the problem, this is the fine. And if it is not corrected quickly, you'll be fined again.

That's no way to bring about healthier and safer working conditions particularly in small businesses which need help in both understanding the extremely technical OSHA regulations and in correcting cited deficiencies.

It was for this reason the House voted to exempt small businesses those with fewer than 25 employees, from the law. Unfortunately, the Senate refused to accept this amendment.

So OSHA continues its policy of using fear to obtain results.

Unfortunately, it is a policy which can only be labeled self defeating.

There are millions of businesses in this nation and only 2,000 OSHA inspectors. Since it takes about eight hours to conduct the average inspection, the odds are that only three out of every 100 businesses will be inspected each year.

And if fear is made the only reason why businesses should conform to the OSHA regulations, there is no real incentive for a firm to take any affirmative action because the odds are against his being inspected.

If OSHA wants to continue this ridiculous posture of using pure fear it will need some 66,000 inspectors jumping to enforcement budget from the current 24 million level to a budget bursting $82 million.

No, if we are to achieve the goal of assuring working men and women of a safe and healthful place to work, the emphasis must be placed on voluntary compliance on helping businesses to make their operations safer and healthier.

Hopefully, Congress will soon take corrective action and get fear out of the federal campaign for safe working conditions.

Your Horoscope

ARIES (March 21 to April 19 - Also Aries Ascendant) - Use this week to wind up projects in progress. Use your executive abilities by assisting in community and political activities. Don't be so wrapped up in yourself you can't encourage and enjoy others.

TAURUS (April 20 to May 20 - Also Taurus Ascendant) - You may discover you have spread yourself too thin with several projects going on simultaneously. Pay sufficient attention to each and don't get pressured. Don't get involved with people who gossip.

GEMINI (May 21 to June 20 - Also Gemini Ascendant) - Catch up on work that needs a finishing touch. Clear out all projects so the decks are clear for a new activity cycle coming up. Don't get sidetracked with petty concerns; keep your eye on crucial matters.

CANCER (June 21 to July 22 - Also Cancer Ascendant) - The early part of the week seems emotionally charged. Channel this energy creatively. Romantically, be very discreet. Try your hand at writing, if at all feasible. Something started now bears fruit later.

LEO (July 23 to Aug 22 - Also Leo Ascendant) - Don't let your feeling of pressure to complete a job of work make you rush into mistakes. Take time to do the necessary research. Watch details. If energy runs low, fit in short rest periods and take time out to eat.

VIRGO (Aug 23 to Sept 22 - Also Virgo Ascendant) - If someone is sharply critical of you and you feel put down, don't take it too seriously. Other people are especially kind and considerate which takes the sting out. Possibility of a modest investment venture.

LIBRA (Sept. 23 to Oct. 22 - Also Libra Ascendant) - Good time to take a trip you've always promised yourself to do what you really want to do. If writing is one of your talents, this is a favorable time to rework manuscripts. Finances favored in unusual ways.

SCORPIO (Oct. 23 to Nov. 21 - Also Scorpio Ascendant) - You can be helpful in solving a problem that your associates are involved in. Be especially cooperative now and open up communications with others. Get involved in community or cultural affairs in leadership way.

SAGITTARIUS (Nov. 22 to Dec. 21 - Also Sagittarius Ascendant) - Guard against feelings of jealousy and envy just now. Emotional joy can be yours. Pay attention to details regarding the mails and communications. Good time to entertain in small groups. Cooperate with mate.

CAPRICORN (Dec. 22 to Jan. 19 - Also Capricorn Ascendant) - The pressure is easing in areas of finances of others, your own and your career. Activities with friends are favored. Your career and income could get a boost through a tip from a friend. Be alert.

AQUARIUS (Jan. 20 to Feb. 18 - Also Aquarius Ascendant) - You are extremely self confident and more open and relaxed. Creativity is high; use it. Help favors cooperation are easy to get now with your charm and personality. A great idea comes from a woman fleetingly encountered.

PISCES (Feb 19 to March 20 - Also Pisces Ascendant) - A very favorable time for contemplation and realization of your philosophical beliefs. Good time to bring out projects previously dreamed of. New men may come into your life and changes are in the offing.

Your personalized horoscope is available. A 116-page booklet is keyed to your individual date, place and time of birth. Discover your potentials, understand yourself and others better. For information, write: Your Horoscope Guide, Copley News Service, in care of this newspaper.

All Saints dessert -card party

JENSEN BEACH—The All Saints Guild will hold a dessert-card party at the All Saints Episcopal Church on Jensen Beach on Nov. 21st at 1 p.m.

For reservations please call 334-0610. Donation is $1.25.

Garden Club to hear landscape architect

JENSEN BEACH—Barbara Capen of Sewall's Point will present "Landscaping Ideas for Florida Homes" at the regular meeting of the Jensen Beach Garden Club on November 20. The session will begin at 1 p.m. in the Jensen Beach Community Church Fellowship Hall.

In her career of landscaping, Miss Capen has designed gardens for private estates, churches, schools and parks. She has contributed articles to the New York Times, Sunday Gardening pages for twenty-five years.

An extra feature of the meeting will be a plant sale for members and guests.

Mrs. William Stephenson, ways and means chairman, and her vice-chairman, Mrs. Cyrus Stoll, have indicated that many varieties from club members' gardens will be available for purchase.

Mrs. E. J. Curtis, horticulture chairman and Mrs. Melburn Murray, vice chairman, will assist with sales by helping members decide on the right plant for the proper planting site in home.

Mrs. Lyall P. Bowen, Mrs. Cyrus Stoll, Mrs. John Kinnan and Mrs. Holger Kristoffersen will assist the meeting.

Holiday fair at church

JENSEN BEACH—The annual [illegible] Holiday Fair will be held at Hosanna Lutheran Church, 2400 Jensen Beach Blvd., Nov. 16 [illegible].

Sponsored by the Lutheran Church Women, the fair will be open from 10 a.m. to 5 p.m.

Sale items include [illegible] and also sewn clothing, afghans, candles, jewelry and baked goods.

The major part of the proceeds will be used for the new kitchen in the education building. Co-chairmen are Mrs. Louis Wilson and Mrs. Carl Kuss.

We Are
Photo
SPECIALISTS
We Can Help You
Take Better Photos

SOUTHERN PHOTO SUPPLY
Pierce
GRANT PLAZA
Phone 464-0817

Subscribe to The
Mirror $5 a year

ALL SAINTS
CEMETERY
JENSEN BEACH
Located on Rt. 707
on Beautiful Hill

A State ground for the burial of the beloved dead, regardless of race. Fenced in color. Perpetual Care. We carry a line of Bronze Memorials by Gorham.

Office Hours All Church Office 9 to 12 Noon Except Sat. & Sun.

334-0610 334-2434

PRE-HOLIDAY SALE!
Call For An Appointment Now!
CARPET CLEANED
IN YOUR HOME
SPECIAL
Any Living Room & Hall
Regardless of Room Size!
$19.95
FREE! SPOT CLEANING WITH EACH JOB
$29.95
Living Room,
Dining Area & Hall...
The Process Cleans Thoroughly, Refreshes Pile, Brightens Color. Safe for Wool and Synthetic Pile.
WE SCOTCHGUARD FREE WITH EACH CLEANING
SERVICE IS NOT JUST ANOTHER WORD AT
C.I.C.'s
'WHITE GLOVE' CLEANING SERVICE
878-4739

GREAT 1ST AMERICAN CELEBRATION
FREE GIFTS
IT'S AMERICAN SECURITY BANK'S FIRST ANNIVERSARY AND WE WANT YOU TO JOIN OUR GREAT FIRST AMERICAN CELEBRATION. COME BY AMERICAN SECURITY OR OUR AFFILIATE, FIRST NATIONAL BANK AND TRUST COMPANY OF STUART AND SELECT YOUR FREE GIFT FROM THE SELECTION BELOW WHEN YOU DEPOSIT:

$500 OR MORE INTO CHECKING OR SAVINGS

$1000 OR MORE INTO CHECKING SAVINGS OR CERTIFICATES OF DEPOSIT

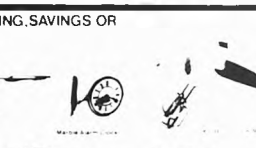

$5000 OR MORE INTO CHECKING, SAVINGS OR CERTIFICATES OF DEPOSIT

THAT LITTLE SOMETHING EXTRA

AMERICAN SECURITY BANK OF MARTIN COUNTY
FIRST NATIONAL BANK AND TRUST COMPANY OF STUART
Affiliates
Transfer your accounts now for free gifts

rossword puzzle

Answer to Puzzle No. 150

E	D	O		S	C	R	I	M		V	I	A		
N	O	R		E	L	U	S	I		O	L	D		
D	N	I	E	P	E	R		S	A	L	A	D		
		N	A	T		R	U	S	C	G				
T	H	O	I	S		G	O	L	O	R	A	D	O	
R	A	C	F	S		S	L	U	E		I	C		
V	S	O		M	O	T	O	R		Y	E	T		
A	T		A	U	N	T		H	A	T	E			
P	A	T	A	G	U	A		I	N	S	T			
		H	U	G	S		V	A	N	G				
T	R	I	L	L		S	K	I	T	T	L	E		
A	I	N		E	R	R	O	R		Z	E	N		
T	O	E		S	T	O	N	Y		E	V	E		

DOWN

1 Computer company (ab.)
2 Appetizer
3 Year (ab.)
4 Later American laborer
5 Spanish ports
6 City in Ohio
7 Awful's neighbor
8 Airborne
9 Symbol samarium
10 Earliest epoch of the Tertiary Period in the Cenozoic Era
12 Bachelor of Divinity (ab.)
14 The Red Dessert
17 A game fish northern
20 Alpine snow field
23 Teaching
24 Prefix, motion toward
25 Robert Burns, for one
27 Whistle
30 Exclamation (listen carefully)
32 Fortune
35 Brother in Madrid
37 A game fish Arctic
38 A game fish rainbow
39 Laugh
41 Sore (Scot.)
43 Slow movement
44 District Attorney (ab.)
46 Newfoundland (ab.)
48 Sooty dirt
51 Second year H.S. (coll.)
53 City in Judah
57 Bill and
58 Army Regulation (ab.)
60 It's neighbor
62 Egyptian sun god
64 Library of Congress (ab.)
66 Electromotive (ab.)
67 A game fish Murray

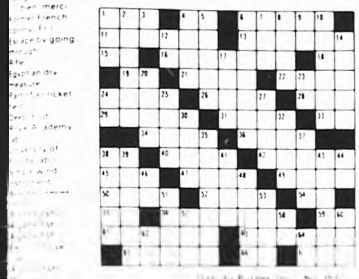

VISITOR–Kazvo Kimura, second from right, of Japan was a recent visitor to Indian River Community College campus. Kimura is a guest of the Don Brown family who visited the Kimura family last year. Shown with Kimura are Mrs. Elizabeth Mayer, college instructor; Dolfa Workenish, college student; and Leora C. Floyd, Sr., dean of students.

Christmas Boutique and bake sale at St. Joseph's

STUART–The St. Joseph's Guild Christmas Boutique and Bake Sale starts Saturday, Nov. 16 from 9 a.m. until after the 5:30 mass at the Parish Hall. It will also be held on Sunday, Nov. 17 from 9 a.m. until after the noon mass.

Mrs. Calista Conrads is the general chairman. Mrs. Ronnie Dietrich and Mrs. Vera Seymour are in charge of the bake sale.

The "Trash and Treasures" booth is being managed by Helen McGraw and Genevieve Wolters, and Elsie Booth will be selling religious articles.

Everyone is welcome.

Bancshares names new director

BOCA RATON–Seth L. Szold, a retired partner of Stein Roe & Farnham, a major international investment counseling firm based in Chicago, has been elected to the board of directors of First Bancshares of Florida, Inc., Thomas F. Fleming, Jr., chairman of the 12-bank holding company, announced today.

With more than 40 years experience in the financial and investing community, Szold has been affiliated with the investment counseling firm since 1957. Prior to that he had been engaged in various aspects of banking with a number of institutions including First National Bank of Chicago.

A native of Kewanee, Ill., Szold is a graduate of the University of Chicago. He moved to Florida in 1971 to establish the Fort Lauderdale office of Stein Roe & Farnham.

"Seth Szold brings a lifetime of valuable financial experience to our board of directors," said Fleming.

Rely on Your Pharmacist for Precision

The Prescription Shop

Jim Bartlett Bob Taylor
R. Ph. R. Ph.
Joan Rubin, R. Ph.
622 Colorado Avenue
Phone 287-3443

Joan's Beauty Salon
Ginny VanDien, Owner
Mon. Thru Fri. Phone 334-5923
25 Commercial Street
Jensen Beach
(Parking in the Rear)

AYCOCK FUNERAL HOME
STUART G. WADE AYCOCK, RICHARD A. MOSELEY JENSEN
Funeral Directors 334-1200

The Community Spirit comes to Port Salerno.

It's the grand opening of Community Federal's new office!

The Winning Spirit.

GRAND PRIZE

Panasonic Stereo Music Center with AM-FM radio-receiver, automatic turntable, and two speakers.

5 FIRST PRIZES

A $100 savings account will be given away each day the new Port Salerno office is open, from November 12 through 18.

Spirited Souvenirs

Free key chains that display your Community Spirit.

Get the Community Spirit!

COMMUNITY FEDERAL SAVINGS

Riviera Beach • Stuart • Twin City Mall • Port Salerno • Jupiter • Tequesta • Palm Beach Lakes
Opening soon in Jensen Beach, Singer Island and Palm Beach Gardens

SAVE $4000 + PRICE RISE

OVER AND ABOVE OUR USUAL SAVING

Chris-Craft

35' Double Cabin ONLY ONE

FOR IMMEDIATE DELIVERY

CASA RIO IS AUTHORIZED DEALER FOR

BERTRAM CHRISCRAFT MAKO
THUNDERBIRD SEACRAFT FORMULA
HERRESHOFF SAILBOATS
MERCURY OUTBOARDS & MERCRUISER

WE ARE OPEN DAILY 8 AM TO 5 PM

CASA RIO

460 Route 707, Rio, Jensen Beach

dobb theatres

Vigilante, city style – judge, jury, and executioner.

CHARLES BRONSON

"DEATH WISH"

MAYFAIR THEATRE

287-8433

Martin County Historical Society

Presents For The

House of Refuge Restoration Fund

A Benefit Cocktail Party

Friday, November 15, 1974 Elliott Museum

from 5 to 7 o'clock

Come ... And Bring Friends! ... 287-4256

Donation (tax deductible) $12.50 per person

With matching funds your ticket equals a $25.00 donation

Frank & Velma's

The Place With The Million Dollar View

Join Us At

The Crow's nest

RESTAURANT & LOUNGE

ANCHORAGE MARINA

Rt. 707, Jensen Beach, 287-7700

Enjoy Franks Famous Foods

PRIME RIBS

LIVE MAINE LOBSTERS

VIRGIN VEAL CUTLET

PRIME STEAKS

MAINE SCALLOPS

FLAMING L.I. DUCKLING

FRESH FLA. LOBSTER

FRESH CRABMEAT

FRESH FRIED SHRIMP

The Place with the Million Dollar View

Reservations

PHONE 287-7700 or 334-6400

FRED AT THE ORGAN

For Your Dining & Dancing Pleasure

EXCEPT SUNDAYS

Closed All Day Monday

THE NEW!! And Most Exciting!!

RAMADA INN®

OF STUART

1200 S. FEDERAL HWY. PHONE 287-8500

DINNER SPECIALTIES

APPETIZER

SHRIMP COCKTAIL $2.50

CUP of SOUP or TOSSED GARDEN GREEN SALAD

Choice of dressing French, Italian, Thousand Island

GIANT SIZE HEARTY PORTERHOUSE STEAK $6.95

CUT PRIME RIB OF BEEF $5.95

With Au Jus

BROILED BABY BEEF LIVER $4.95

With Bacon or Smothered Onions

BROILED PORK CHOPS $4.95

With Apple Sauce

DEEP FRIED BABY FROG LEGS $5.95

With Toast Points and Lemon Wedge

BROILED RED SNAPPER $4.95

With Lemon Butter

CHOICE of BAKED POTATOES or HASH BROWNS

JELLO or SHERBERT

LIME PIE $.90

CHOCOLATE PIE $.90

ENJOY A COCKTAIL BEFORE DINNER

LUNCHEON BUFFET MON. THRU FRI. $2.50

SUNDAY BUFFET 12 NOON TO 4 PM $3.95

For An Evening of Dining — Dancing and Pleasure — Visit the Number 1 Hot Spot of Martin County!

News of Nettles Island

BY MAY TIFFT

So many people returning, I will just have to jot them down as I think of them and even so will miss many.

* * *

Edith and Dean Avis are back after a summer in Michigan.

* * *

Edith and Bob Johnson took a fall foliage tour of Quebec and the New England states. They said next time they would come back earlier as they hit snow.

* * *

Jessie and George Reardo rolled in Nov. 7th so we will see their big boat back at the dock soon.

* * *

The Jerry Dickinsons are also back.

* * *

Anyone wanting to help with the restoration of the beach area, please talk to Jim Erskine. He will assign you a time convenient to both you and the maintenance department.

* * *

It is now necessary for you and your guests to wear tags when in the pools or recreation area. This is for protection of boat property in the recreation area.

* * *

Theatre in the Round had a meeting Nov. 5th. Skits for after pot luck suppers are planned and also a Christmas play. We need all you hams and musicians so join us and have fun.

* * *

Arlene and Lauren Juliard returned this week also. I asked how their sea boat, Gigi was and they said they planted in April. Then there was a flood and after that a drought and then a freeze. It's September. Guess the newspapers didn't exaggerate about conditions out that way, did they?

* * *

The newly formed Woman's Club of Nettles Island met Wednesday, Nov. 6th. The officers are: Ruth Masters, president; May Tifft, vice president; Velma Clift, secretary and Ann Murphy, treasurer. The club hopes to start a library. Edith Johnson is to be in charge and already has some plans that sound real good.

The Clubs first big social project is to be a Thanksgiving dinner to serve 200 to 250 people at two sittings. More to be published about committees and other things at a future time. About 45 were present at the meeting. I think it is going to be a very worthwhile club, plus a lot of fun. Join us.

* * *

Debbie Lonergan, one of our staff members, underwent surgery Nov. 4th at Martin Memorial Hospital. By the time this is in print, cards will reach her c/o James Davis, Rt. 2, Nettles Island, Jensen Beach, Fla. 33457. Her convalescence will be 3 weeks so there is lots of time to send best wishes.

* * *

Norma Fournier is back from Bay City, Mich. and is on Lot 1064. She has her own trailer this year and plans to stay until June 1975.

* * *

Grace McKee is back and reported in to Theatre in the Round right away. She has been very ill, but is some better. We depend on her for accompaniment and choreography for our shows.

* * *

Nov. 2nd there was an information meeting for lot owners with their Board of Directors. It was a most successful one and with few exceptions everyone came away more than pleased with everything that has been accomplished since last April by the Board.

* * *

Right here I want to say that Ray and Tom Roberts, social directors, are both working so hard to keep us all happy and are doing a marvelous conscientious job.

* * *

After pot luck Wed. Nov. 6th we were entertained by a pre-school group directed by Avalon McGann. The conducting was done by a cute hand puppet protruding through the curtains. The participants were: Marie Engel 4 years, Lauren Fett 4 years, Robbie Fett 3 years, Paul McGann 5 years, Timmy McGann 2 years, Stephanie Hautmann 4 years. They sang such songs with gestures as the Hokie Pokie and He's got the whole world in his hands. They were as cute as a bunch of kittens to watch. Thank you, Avalon, for the time and patience this involved.

* * *

Sue Satti and Helen Neels today too.

They go back home for the holidays, but then will be back for the Winter. They came in yesterday. We stopped to see them on our way south at their pretty home and enjoyed it so much.

* * *

Evelyn Ganz is back home here too after visiting her daughter on the west coast. Al showed up at pot luck with a delicious tossed salad he made last week. Better hang on to a chef like that, Evelyn.

* * *

Vis and John Olson leave around the 12th of this month to visit their children and will not be back for at least two months. Can you imagine Nettles Island without them? We do wish them a safe and happy trip.

* * *

And last but not least, you will have to hear about Walter and his dog, Bobo. Sunday, Walter Beck was jumping up and down by the canal across from us yelling, Help me, Help me. Then jumped in the canal. Seems Bobo had slipped and fell in the canal and Walter jumped in after him. Bill Gosselin jumped in his boat and rescued them. Mission accomplished. The funniest thing was later from Jim Brown who witnessed it all from a distance and who remarked, tongue in cheek, I thought when I saw him jump in the canal, what a strange place to commit suicide.

* * *

Irma Vandergraff was the first to solve the meaning of MYHEA.

Peg Sommer wins at JBWA

JENSEN BEACH: Peg Sommer was the door prize winner at the November 4th meeting of the Jensen Beach Woman's Association. Seventy four members and four guests were in attendance.

Four new members were accepted, including Florence Robbins, Jeannette Robinson, Catherine Nix and Irene Brownell.

Hostesses for the affair were Gertrude Wagner, Lois Eley, Diane Hall and Jo Dewey.

The next regular meeting will be at 1 p.m. Nov. 18.

The next dessert and party will be given on Nov. 25 at 12 p.m. For reservations call 334-1958 or 334-6961.

The Mirror Cooking Show is Coming Nov. 21

POOR BOB'S Restaurant

JENSEN BEACH

Served Daily - - Noon & Evening

2 DINNERS $5.00

Children Under 10 - Half Price

Menu: Roast Lamb - Roast Pork - Turkey

Fresh Catfish - Deviled Crab - Homemade Lasagna

Incudes: Salad - Potato - Vegetable - Bread

Served Daily – Noon & Evening

Royal Lion Restaurant

SERVING DAILY (EXCEPT MONDAY)

5 P.M. 'TIL MIDNIGHT

SUNDAY 5 P.M. 'TIL 10 P.M.

OWNED and OPERATED BY

Mr. and Mrs. "Skeeter" Kimmel

Late Snacks

Served 10 P.M. to 12

Tuesday thru Saturday

The Nostalgic Music of

JAY LEE

At The Piano Nightly In The Lounge

Tues. thru Sat. 9 'til 12

Village Square, Tequesta

St. Lucie Hilton COUNTRY CLUB RESORT

NOW!

New Saturday night format

SPECIAL

ALA CARTE MENU

Experience A Real Thanksgiving Feast!

Dining Reservations PHONE 334-4400 or 878-1004

THANKSGIVING DINNER - Nov 28th

Serving from 12 Noon to 9 P.M. Reserve Early!

Appetizers- Chilled Apple Cider, Fresh Florida Fruit Cup

Entrees

Roast Young Tom Turkey with Apple Chestnut Dressing Cranberry Sauce

Roast Prime Ribs of Western Beef au jus

Stuffed Red Snapper

Our special holiday salad served with dinner

Vegtables: SQUASH, CANDIED YAMS, FRESH GREEN PEAS, BAKED OR WHIPPED POTATOES

Desserts: PUMPKIN PIE with Whipped Cream, FRESH APPLE PIE, HOT MINCE MEAT PIE

$8.00 PER PERSON

$5.00 CHILDREN

PLAN YOUR NEW YEAR'S EVE AT THE HILTON RESERVATIONS NOW BEING ACCEPTED

BILLY GRAHAM says about the new motion picture "Time to Run"...

time to run

Stuart Premier

Lyric Theatre

216 Flagler

WED. NOV. 20 8 P.M.

SAT. NOV. 23 8 P.M.

MATINEE SATURDAY 1 P.M.

TICKET INFORMATION 287-9999

Ft. Pierce Central repeats last years score 18-7

FT. PIERCE—This is an age of advanced technology, and in football there is the instant replay. But sometimes replays are slower in coming to you, as was the case with the

BY DONNIE WILKIE

replay of last year's 18-7 Ft. Pierce Central victory over Martin County. When it finally did come into reality, it had a different score, but other than that everything was the same. It was Central merely overpowering the Tigers in the final quarters and pulling away to victory.

Martin County controlled the game until late in the third quarter. From then on it was Central's passing attack, coupled with superior defense, which pulled the 26-16 victory out of their hats.

The Tigers' biggest problem was their inability to move the football when [illegible] as the Central defense [illegible] them in the crucial situations.

Martin County opened the scoring in the third quarter with a pass [illegible] 34 yards, Robert Morris [illegible] Henry McFadden, who [illegible] to the trailing back, Morgan Sprott. Sprott then ran the rest of the way for the 6-0 lead. Prior to this week the Tigers had not converted on any of their nine touchdowns. But this time they did, as Sprott caught the pass from Morris for the 8-0 lead.

But the Cobras came right back, as Richard Bellamy got off a 34 yard scoring pass to Gary Trice. The two point conversion was good, and the Cobras had the score tied 8-8.

Martin County couldn't move the ball, so they punted to Ft. Pierce. The Cobras took the ball and marched for the go-ahead touchdown. This time Trice ran 28 yards on a reverse to give the Cobras the lead at 16-8.

But Martin County came back, as their defense forced a fumble and John Watson rumbled 74 yards for the tying touchdown. The two pointer was good, and the Tigers had a 16-16 tie.

But then the Cobra defense tackled Robert Morris in his own end zone for a safety. That made the score 18-16. Although Martin County tried to come back, it was hopeless, as Fort Pierce scored again, this time on an eight yard run by Roosevelt Duncan.

This week the Tigers will meet the Glades Central team at Glades Central. The game will be played at Belle Glade, Florida, and will start at 8 p.m.

FIT's Jeff Goodman attempts shot on the Shelton College goalie. This shot was stopped, but others went in as FIT Jensen Beach beat visiting Shelton College 11-0 last Saturday afternoon at Stuart Middle School.

PSL Vikings clobber Jensen, 19-0

JENSEN BEACH—The Jensen Beach Razorbacks couldn't move the football at all last week against the Pt. St. Lucie Vikings at Langford Park, as the Vikings beat Jensen Beach 19-0.

The first score came on a 5 yard run by Van Johnstone, but the extra point run was missed. Then, in the second quarter, Johnstone added his second touchdown of the game when he dashed 21 yards for a 12-0 lead.

The final score came on a 2 yard run by Bruce Goodwin late in the fourth quarter. Ryan McMahon caught a pass for the extra point.

Bobby Bibbee and Ron Kirkpatrick were the leaders for Jensen Beach, as they turned in a fine game. Steve Poux also played well, but only 12 men showed up for the game and the Razorbacks were simply outmanned.

Next week the Razorbacks will meet the Palm City Dolphins, in a game at Palm City. Get out and support your local Junior Football League team.

FIT clobbers Shelton

FIT—FIT had a field day while scoring 11 goals and shutting out visiting Shelton College last Saturday afternoon.

FIT, whose season's plague has been missing short shots, kicked in everything but the kitchen sink.

Mushin Radi was the big scorer for FIT as he victimized the Shelton goalie 4 times, but the whole team had a piece of the action and tasted the sweet victory.

Radi opened the scoring at 8:08 when he scored from the center of the field directly in front of the goal.

Hardly giving time for the cheering to die, Roberto Riveros scored the second goal of the game. Riveros' tally came at 8:15 from his position at the left of the goal. Then at 10:50, Radi scored again after out maneuvering the defenders in front of the Shelton goal.

FIT kept up the pressure, but did not connect again until Pan Eradeiri scored at 29:37. His shot made the score 4-0.

The final score of the half came from offensive powerhouse Jorje Delgado at 39:19 into the half. Delgado, playing his first full game after being side lined for most of the season with an injury, made up for lost time by constantly harassing the Shelton goalie from his forward position.

At just [illegible] into the second half, Riveros put in the sixth goal of the game and his second of the day. He scored after bringing the ball down the left side of the field eluding Shelton with his superb ball handling.

Barely a minute later, it was Radi scoring his third goal of the game. Radi scored from in the thick of the action in front of the goal.

Delgado scored the eighth goal of the game and his second goal of the day after receiving a pass from teammate Mark Anderson.

Radi scored the ninth goal of the game and his fourth of the day at [illegible]. This time Radi headed a corner shot past the Shelton goalie.

Walter LaFleur scored the tenth goal of the game at [illegible] into the second half. LaFleur, who impressed everyone with his relentless hustle, received a resounding ovation as he left the field.

Dave Clarke, who played perfectly in the goalie spot for most of the game and was moved to the left wing position, put the icing on the cake for FIT.

With just 20 seconds to play, Clarke tipped in a corner shot for the final goal of the game and an 11-0 FIT win.

Other offensive players who didn't score but were instrumental in the win were [illegible] Austin, [illegible], Jeff Goodman, Mark [illegible] and Bruce Taylor.

The players on defense for FIT who were responsible for the shutout were [illegible]

JUNIORS—Port St. Lucie did well all round Saturday night at Langford Ball Park against Jensen Beach. The senior division beat Jensen 19-0, while here in the junior division, Port St. Lucie wiped out Jensen 6-0. Above a PSL man heads down the sideline only to be stopped by Jensen.

Amateurs have fun in tourney

STUART—According to Tom Conlan, chairman of the Tournament Committee of the Stuart Sailfish Club, an amateur sail fisherman is a guy who just wants to go out and have some fun and be involved in a tournament, but not have to compete against the big boys.

A professional is one who fishes a great deal [illegible] fishes in tournaments and possibly has won one of the big tournaments, including a past Light Tackle Tourney of the Stuart Sailfish Club.

Many former winners of the local tourney, including Miss Eleanor Bartlett of Sewall's Point, who beat a six time winner, Sam Evert of Lost Tree Village last year, will be competing in the December 12-15 tourney.

But Conlan is looking for more amateurs, particularly from this area, than fished in last year's contest, which was the first in which the club had an amateur division.

Last year, Thomas Greene of Boca Raton, fishing from the Inventive, won the amateur division with six releases.

Application blanks may be obtained by writing to Stuart Sailfish Club, PO Box 2005, Stuart, 33494.

Anglers and skippers will meet at tournament headquarters at the Bay Harbor Club Dec. 11 at 6:30 p.m.

Bowling scores

MARTINETTE LEAGUE

[illegible]

SUNDAY NIGHT MIXED LEAGUE

[illegible]

RIVER PARK OF ST. LUCIE

[illegible]

SENIOR CITIZENS

Sandpiper	34 12
Blue Jay	34 12
Killdeer	32 14
Starling	32 14
Bluebird	31 17
Robin	30 18
Redbird	30 18
Parrot	28 20
Crow	28 20
Meadowlark	26 22
Catbird	24 24
Mockingbird	23 25
Sea Gull	22 26
Hawk	22 26
Dove	21 27
Owl	20 28
Warbler	20 28
Finch	18 30
Snowbird	18 30
Wren	18 30
Pelican	18 30
Canary	17 31
Eagle	16 32
Sparrow	10 38

PUBLIC NOTICES

IN THE CIRCUIT COURT OF MARTIN COUNTY, FLORIDA
PROBATE DIVISION
NO. 73-81

IN RE: ESTATE OF
FLORENCE BAIN,
Deceased

NOTICE OF FINAL REPORT AND APPLICATION FOR DISCHARGE

TO ALL WHOM IT MAY CONCERN:

[illegible]

FIRST NATIONAL BANK & TRUST COMPANY OF STUART
BY: RICHARD H. COOK, Trust Officer
Executor of the Estate of Florence Bain, Deceased

[illegible]

Publish: Oct. 30, Nov. 6, 13 and 20, 1974

IN THE CIRCUIT COURT OF THE NINETEENTH JUDICIAL CIRCUIT IN AND FOR MARTIN COUNTY, FLORIDA
CASE NO. 74-[illegible]

IN RE: THE MARRIAGE OF
[illegible]

NOTICE OF SUIT

[illegible]

LOUISE V. ISAACS
Clerk of the Circuit Court
BY: Linda Barry, D.C.

[illegible]

Publish: October 23, 30, November 6, 13

IN THE CIRCUIT COURT OF THE NINETEENTH JUDICIAL CIRCUIT IN AND FOR MARTIN COUNTY, FLORIDA
CASE NO. 74-[illegible]

[illegible] MATTINGLY

[illegible] MILLER, PAUL [illegible] ROBERT WEST, MILO WEST AND JAMES D. HOLT
[illegible] Martin County

NOTICE OF SUIT PROPERTY

TO: ROBERT WEST AND MILO WEST

[illegible] parties having or claiming to have [illegible] title or interest in the property [illegible] described

You are hereby notified that an action to [illegible] an equitable lien on a certain 1973 [illegible] Automobile, Identification No. [illegible] has been filed against you and you are required to serve a copy of your written defenses, if any, on the Plaintiff's attorney, whose name and address is:
Scott & Tilton
P.O. Box 2057
[illegible] Colorado Avenue
Stuart, Florida 33494
and file the original with the Clerk of the above styled Court on or before December 13, [illegible]; otherwise a judgment may be entered against you for the relief demanded in the complaint.

WITNESS my hand and seal of said court November 8, 1974.

LOUISE V. ISAACS
Clerk of the Circuit Court
BY: Linda Barry, D.C.

COURT SEAL
PUBLISH: November 13, 20, 27 and December 4, 1974

3 DAYS ONLY Thurs. - Fri. - Sat.

YOUR CHOICE $399

FOR YOUR LIVING ROOM

Gold Spanish Style Sofa With Matching Chair. High Grade Fabric. Rich Luxurious Foam Cushions. With Ball Casters on Both pieces.

Green and Beige Striped Sofa and Chair. 5 inch Foam Cushions. High Grade Fabric and Thick Wood Grain Trim. Very Solid and Comfortable.

Early American High Back Wood Trim Sofa, 1 Matching Chair, 1 Covered Chair. Three pieces in All.

Matched Striped Sofa, Loveseat, and Chair with 5 Inch Foam Cushions.

Floral Pink Quilted Sofa, Loveseat and Chair, 4 Colors to Choose From.

High Grade Herculon Sofa, 2 Club Chairs with Ball Casters.

FOR YOUR DINING ROOM

Luxury Dining Room Group. Famous Make. Hardwood China Cabinet, Glass Lighted Shelves. Crescent Shaped 65 in. Door Storage with Wooden Silverware Drawers or Matching Oval Table that extends to 82 inches. 1 Arm Chair and 4 Side Chairs.

Hard Wood Table and 6 Chairs with Matching China Cabinet. Fully Mica Protected Top. By a Famous Manufacturer.

COME SEE, COME SAVE

1350 OLD DIXIE HWY. STUART

PHONE 283-7141

FOR YOUR BEDROOM

New Basset Line, Ultra Modern "Sun Yellow" Triple Dresser with Twin Mirrors. "Bachelor" Chest, Large Solid Head Board in Yellow & White, Trimmed in Chrome. Many Accessory Pieces Available at Discount Prices!

New in the Bassett Line. Modern Triple Dresser and Twin Mirrors. 5 Drawer Chest, Paneled Headboard, Full Size or Queen Size.

DAILY 9:00 to 5:30 FRIDAY NIGHTS TO 9 PM

TOM'S furniture OF MARTIN COUNTY, INC.

YULE DISPLAY—A Christmas card tree for Martin County Chapter of Retarded Citizens is on display in the lobby of First Federal Savings and Loan Association in Jensen Beach. Two of the loan association employees, Jaima Kinney, left, and Jeanne Britt hold holiday season cards.

Spades - Harper vows exchanged

STUART—Deborah M. Harper, daughter of Mr. and Mrs. Walter L. Harper, 200 Hickory Ridge Road, Jensen Beach, and Johnny Ray Spades, son of Mr. and Mrs. S. A. Spades, 801 Madison Avenue, Stuart, were joined in marriage at St. Joseph's Catholic Church on October 11, 1974.

Father Mike Sullivan performed the double ring ceremony in a lovely setting of white mums and large candelabra. Debbie Van Tuinen provided traditional organ music.

Given in marriage by her father, the bride wore a white formal gown of faille satin with the bodice and high neckline of beaded re-embroidered Alencon lace and long, fitted sleeves of Alencon lace with a slight plaited ruffle at the wrist. Small pearl buttons adorned the center front bodice. The softly flared skirt, designed in a princess panel effect, flowed into an attached chapel length train. Her cathedral length veil of English illusion was held in place with a Camelot cap of lace and seed pearls. She carried a nosegay of white roses and carnations with white streamers.

Mary Slattery served as maid of honor. Barbara Spades and Christine Burgess were bridesmaids. They wore orchid crepe long gowns with embroidered lace trim and sweetheart necklines and headpieces to match. Their nosegays were of white carnations and purple mums with purple streamers.

Ron Burgess was best man and Don Cole and Steve Lazor were ushers.

A reception followed at the home of

the bride's parents. Linda Wood served cake and Lola Lee was in charge of the Bride's Book.

Out of town guests included Mrs. Anna Ferrara, Mr. and Mrs. Frederick Happeh and family, all of Lindenhurst, N. Y., Timothy Harper and Linda Wood of Germantown, N. Y., and Peter Brosnahan of Miami.

Pre-nuptial affairs included a luncheon for the bride-elect at the Holiday Inn given by fellow workers, and a rehearsal dinner hosted by the bride's parents at [illegible] Outrigger.

The couple are both 1973 Martin County High School graduates and are both employed at [illegible]. They are at home at 2540 [illegible] Street, Stuart.

Duplicate Bridge scores

STUART-JENSEN BEACH—On Monday, Nov. 4th there were 14 tables in play with an average of 156 for both North-South and East-West.

North-South winners were Fran Wilson and George Benoit 178, second Ray Blue and George Knoll 177, third Ann Mooney and Louise Ressler 174½, fourth Marion Heath and Caroline Prodo 169½, fifth Marge Cowen and Lee Berg 161, sixth Maxine and Ed Hudspeth 156½.

East-West winners were Lucy and Charles Decker 216½, second Sara and Bob Classen 185½, third Fran Titus and Tom Cassidy 181, fourth Gladys and John Michaelson 166, fifth Ruth and Bill Banat 165, sixth Lee and Bill Treverton 157.

On Friday, Nov. 1st, a Howell Movement was played and in first place was Marion Heath and Hazel Whicker, second Etta Weiser and George Heath, third Maxine and Ed Hudspeth, fourth Marjorie and Fred Billing.

Game time is 1 p.m. Mondays and Fridays in The Harry Hoke Community Room at Jensen Beach.

BANK OPENING—Directors of the Community Federal Savings and Loan Association Port Salerno branch greeted residents last Wednesday at the new location. Seated is Robert F. Cromwell, president and director. Standing left to right are Clyde S. Antoine, chairman of the board; L. D. Mullins, director; and Frederick A. Teed, director and executive vice president.

MIRROR
NOVEMBER 13, 1974 PAGE 1B

Community Federal has grand opening

PORT SALERNO—The Port Salerno Branch of Community Federal Savings and Loan opened this week with grand opening ceremonies on Tuesday, Nov. 12.

Located at the intersection of U. S. 1 and St. Lucie Avenue in Port Salerno, the modular structure has a floor space of 1,500 square feet and has two drive-in windows. The facility is designed for easy expansion when more room is needed.

The bank is open from 9 a.m. to 4 p.m. Monday through Thursday and on [illegible]

[illegible]

Barracks 2936 meets

PORT ST. LUCIE—Barracks 2936 Vets of World War I will hold their monthly meeting on Thursday, Nov. 14 (today) at 8 p.m. at the Marina.

The Ladies Auxiliary will be meeting on the same date.

GATHERING—Residents gathered to celebrate the new branch opening of Community Federal Savings and Loan Association in Port Salerno, located at the corner of St. Lucie Blvd. and U. S. 1 last Wednesday. The association is currently planning a Jensen Beach branch to open sometime after the first of the year.

Douglas Slockbower, Jr. and Susan White are wed

JENSEN BEACH—Susan Louise White, daughter of Mr. and Mrs. Roger Oliver White, 3065 Pruitt Road, Port St. Lucie, and Douglas George Slockbower, Jr., son of Mr. and Mrs. Douglas Slockbower, 121 Sandra Drive, Jensen Beach, were married Saturday, Nov. 9, at the Jensen Beach Community Church.

The Rev. Donald E. Johnson performed the double ring ceremony and [illegible] was at the organ. Baskets of white mums, daisies and baby's breath flanked the altar.

[illegible]

Mrs. Hugh Engler, the bride's aunt, served the wedding cake.

Louis Slockbower served as his brother's best man. Mickey Rowell, brother-in-law of the groom, Jensen Beach, and David Scott White, brother of the bride, Clinton, N. Y., were ushers.

For their wedding trip to Duck Key, the new Mrs. Slockbower wore a printed blue and white tailored dress. They are now in residence in Tropical Acres, Jensen Beach.

The bride attended Indian River

SUSAN SLOCKBOWER JR.

Community College and is employed at Martin Memorial Hospital as a Radiological Technologist.

The groom graduated from Martin County High School, served in the Navy for four years on USS Forrestal and is employed by his father at the Jensen Cabinet Shop.

Out of town guests included Mr. and Mrs. David White and their children Julie and Jeff, Clinton, N. Y.; Mr. and Mrs. Robert Young, Belleair Bluffs, Fla. and Brielle, N. J. (bride's uncle); Mr. and Mrs. Hugh Engler, Bath, Ohio and Port St. Lucie (bride's aunt); Mr. and Mrs. Arthur Hauck and their son of Palm Beach (groom's sister); and Mr. and Mrs. Deckens Wright, Tequesta, Fla.

Vivian Sutton gave a kitchen and bath shower for the bride-to-be on Nov. 2 and Victoria Raske honored her friend with a shower on Nov. 7. Mr. and Mrs. Slockbower hosted the rehearsal supper at their home on Nov. 8.

D & M News Notes

MILDRED STINNETT
334-4486

Esther and Andy Gentry received a long letter from Rachel Hogue who has been hospitalized several times lately but who is now at home and using a walker to get around. She says that [illegible] is doing nobly in "her" department, that they hope to get back here soon, but since they depend on their sons for transportation to Florida, they must wait until things are "shipshape" on the farm.

* * *

Verna Moran dropped by Thursday evening to bring me a newspaper clipping she received from Marjorie Cowell relating to the death of her husband. Bert Cowell was a former mayor of Perrysville, their home town, and a former Commodore of the Pleasant Hill Boat Club. The Cowells have a son Robert G. of Perrysville, and two grandchildren.

We appreciate Verna's bringing us the news but we were sorry to hear it, and extend our sympathy to Marjorie.

* * *

And now, on the brighter side, Esther Gentry played in the tournament of the [illegible] Shuffleboard Club in Memorial Park Oct. 11 and was a winner in the round robin contest. Ordinarily Andy would have been competing also, but better luck next time, Andy.

* * *

Esther transmitted news of Gertrude and Lowell Foster, for which we are always grateful. Gertrude is home after the removal of two discs in her spine, and must spend a part of each day resting in bed, but says she is getting along well. We're glad to hear this, and hope her condition will improve quickly so they can return to their home here.

* * *

The Murleys are back, having made the trip in their travel trailer, and are now settled for the winter. George Grindley took care of their place while they were away, so of course everything is in fine shape.

* * *

The Cochrans were due last Saturday, and the Penrods have been home for a week, so very soon we'll have a full house, altho Doc and Kate Priske are over on the west coast for a short time.

* * *

Thursday evening Park Association President Alan Fowler came by to let us know he was back, and brought along Angus, who has outgrown puppyhood and is now a dignified dog. Minnie, of course, is here also and we are looking forward to the resumption of our pot luck suppers and other community projects.

* * *

Ethel Phillips told me that nine of the members of the Ladies' Card Players spent the day with Gertrude Mayers, who used to live here and is now in Four Forks River Park. They had a great day and enjoyed an outdoor wienie roast.

* * *

Ethel also told me the Wilds have returned and gave me news of the Hobby Club meeting held last Tuesday. Mona Wright is the new president, Eilene McBrier is vice pres. and Fran Gehres is secretary treasurer.

* * *

Jane Wininger called with tidings of more arrivals. Daisy and A.D. Van Arsdol have returned, and Irma and Bill Meredith arrived Saturday from Townsend, Tennessee.

New minister of Education at JBCC

JENSEN BEACH—Farrest Kincaid (Bill) will be assuming his duties as Minister of Education at the Jensen Beach Community Church on Sunday, Nov. [illegible]

Kincaid has served on the pastoral staff of Howland Church in Warren, Ohio, and comes to Jensen Beach from Illinois where he was the pastor to two churches, Oblam and Dellville. He received a Bachelor of Arts degree at East Carolina College and his Master of Divinity degree from Andover Newton Theological School near Boston, Mass.

His field work was done at First Congregational Church in Milton, Mass., and his clinical education requirement was fulfilled ministering to the mentally ill at Grafton State Hospital, North Grafton, Mass. He served as assistant Protestant Chaplain at Boston City Hospital.

Kincaid's title as Minister of Education sets the challenge of specializing in Christian education. He will be responsible for integrating and guiding the on-going educational functions in the church school, youth groups, seminars, adult dynamic discussion groups, training sessions. He brings a knowledge of people and places enhanced by travels in England, France, Germany, Spain, Italy, Greece, Turkey.

His interests and hobbies relate to aviation, water sports, motor cycling, travel, music and literature. Mr. and Mrs. Kincaid look forward to Florida living.

Writing to make arrangements for the transfer he said, "Don't let anything or anyone move the beach until we've been able to enjoy it."

Mrs. Kincaid, Tammi, is a teacher at Junior High level. Teaching is also her "fun thing" as she is qualified to teach water safety, bowling, dance and science. Her hobbies are swimming, baking, sewing, travel.

Kincaid, in his post as Minister of Education, joins Rev. Donald Johnson, Leading Pastor and Rev. Norman Kehrli, Minister of Promotion.

Birthday greetings!

JENSEN BEACH—Birthday greetings and best wishes are extended this week to Ed Sprague and Mrs. Ernest Chapman celebrating today, Nov. 13; Karen Daley Gifford and V. R. Spencer, Nov. 15; Arlene Hawken and Freddy Driscoll, Nov. 16; Pat Sawusch and Lucille Nelson, Nov. 17; George Tuttle and Bill Weiss, Nov. 18; and to Jim Foster and Frank Wacha, Nov. 19.

We had our first church service in the Pavilion by the Sea last Sunday. A good attendance met our new pastor, Rev. Clark Thompson, who is pastor of the Trinity United Methodist Church in Jensen Beach. Mrs. Vergual Smith was the organist. S. McCart and P. Stuart rendered the layman services, and M. Sumner served as usher.

+ + +

The Civil Dereftense Medical Self Help course got off to a good start last Friday under the capable direction of Kathy Budd, E.M.T.

+ + +

Exercise classes are held Monday thru Friday for men and women in the pavilion at 9 a.m., with Sophie Holler as instructor. Do come and enjoy these groups.

+ + +

The schedule of activities, in addition to the above mentioned exercise classes held each morning is as follows:

MONDAY:
10:00 a.m. Spanish Class, Mrs. Dillon, instructor

TUESDAY:
10:00 a.m. Choral Group, Claire Taibl, director
8:00 p.m. Square Dance, Jack Hosken caller

WEDNESDAY
10:00 a.m. Craft Class, Sue Mitchell, instructor
7:30 p.m. Movies or slides. Nov. 13 (tonight) the movie is "Up the Down Staircase."

THURSDAY
10:00 a.m. Leathercraft, Fred Kiefaber, instructor
4:00 p.m. Art Instruction by Madeleine Reheuser
7:30 p.m. Medical Self Help

SATURDAY
8:00 p.m. Bingo

SUNDAY
8:45 a.m. Church Service

+ + +

Please watch the bulletin board for news of interesting events.

+ + +

Kay Stephenson and her mother Mary are back on lot 155 for a five day visit, spent mostly getting her yard back in shape. In fact, it turned out to be a community project. Welcome back Kay, from all of us.

+ + +

Hartman and Irene Faucett, lot 491, left for Illinois and St. Louise, Missouri area to visit one of their sons.

+ + +

Ruth Jacobsen and her friends, the Clarkes, completed their trip to the Keys where they took the Conch Train tour plus the boat trip. They enjoyed other places along the way.

+ + +

Kay Stephenson entertained some friends Friday at the Villa Capri. Guests were her mother Mary, Jean and Mac McCabe, Ruth and Earl Bowen. While they were there, two other groups from Holiday Out came in. All spent an enjoyable evening.

+ + +

Congratulations to Carl and Helen Eury, who were married on Nov. 2nd. I understand it was beautiful... held at a son's home on a mountainside overlooking Asheville, N. Carolina.

+ + +

We have been working hard organizing a Sunshine Club for sending birthday anniversary condolence and get well cards. Two permanent residents offered to chair the club for the first year to get it started.

The first meeting will be held on Wednesday, Nov. 27, at 2 p.m. in the rec for more discussion and planning. Our away owners can get in touch by writing Mary Schmidt, Holiday Out, or by phoning (afternoons only) 334-3362 or 334-4946. Let's all come and join up. A card is so wonderful to receive.

Holiday Outlines

BY RUTH BOWEN
334-4946

Rene and Gene Beauchamp, lot 185, flew in Saturday from Ottawa, Canada for a holiday. Rene's birthday gift to Gene. Happy birthday, Gene, from all of us.

+ + +

Steve and Edie Poynton, lot 349, are back from Canada. Edie has been ill with the flu, and hopes to regain her strength in our warm sunshine. They said there was no snow when they left, but it sure was cold.

+ + +

Betty Taylor and Jim Zito and his wife Dolly are back in the park after attending a convention in Miami. Jim is taking the children fishing every day, but so far Sugar is the only one who has caught an edible fish. Sunday was Dolly's birthday and the children had gifts and cards ready at her breakfast place.

+ + +

Edna Vessant writes that she and Joe expect to leave for Holiday Out right after the elections. So we expect to see them rolling in very soon now.

+ + +

Hearth from Mary Alstone, lot 117, that Norris is in the hospital for further tests, which means a later arrival than expected.

+ + +

Mr. and Mrs. George Perry, of St. Petersburg, Beach, spent a gala weekend at the 50 Tiger Hotel. They visited George's sister, Edena Perry, lot 47, to a dinner dance on Saturday evening.

+ + +

George and Dorothy Townsend, lot 180, arrived on Friday, to stay until springtime.

+ + +

Celia and Max Lewis, lot 231, are back in the park to enjoy our winter weather.

+ + +

Neil Sutcliffe, Pine and Linda Walker are back in lot 66.

+ + +

Neil and May Mackenzie have returned to lot 8. Max said he came in for a rest, he had been working for hard up Parks on Vancouver. But who can see from shuffling room keys day.

+ + +

Welcome back to all. Frank and Edna Lawrence, lot 264, Ed and Charlie Tyrell, lot 429, Linda and Marvin Tweed, lot 82, Robert Murphy, lot 341, Ed Sailors, lot 91, Vallie and Fred Lobdell, lot 401, George and Jessie Snyder, lot 235, Pike and Ada Stuart, lot 136, Blanche and Vernon Taylor, lot 171, Lapp and John Lukasavage, lot 228, Jo W. and Effie Schmidt, lot 256, Conrad and Ruth Schenk, lot 401, Dwight and Nellie Lowell, lot 4, Andre and Jacqueline Aubin, lot 82, Vlado and Ida Taylor, lot 154, Marie and Herman Grantmyre, lot 186, Joe and Beverly Hall, lot 107, Helen and Bob Evans, for a short stay, in lot 427, James and Ruth Hall, lot 457.

Orchid Society to meet Nov. 21st

STUART—The Orchid Society is meeting a week earlier this month because of Thanksgiving.

Instead of the regular fourth Thursday meeting, they will be in session at 8 p.m. on Thursday, Nov. 21 at the Agriculture Center.

The program to be presented by Richmond Lee is on "The History of Orchids."

There will be the usual display table and door prizes. Refreshments will be served. The public is welcome.

The mouse roars this week

STUART—The Mouse That Roared opens this week at Pineapple Tavern for four performances on Nov. 14, 15, 16 and 17, curtain time 8:30 p.m.

The Mouse That Roared is a political comedy about a tiny country that declared war on the United States, and didn't realize it. The leader of course, they want it to surrender the song from best selling book.

Tickets are available at the box office on Pineapple Ave., downtown Stuart. Monday thru Saturday from 10 a.m. to 5 p.m. Tickets may also be purchased before each performance.

There is a open air standard bar for this show.

Open bridge results

PORT ST. LUCIE—There were three tables of play at the Friday afternoon at the Open Bridge held at the [illegible] center in Port St. Lucie. Winners were as follows: Monday, Oct. 28, 1st [illegible] 2nd Mrs. Virginia Hall; 3rd Mrs. Marion Mathews.

Monday, Nov. 4, 1st [illegible] 2nd [illegible]; 3rd [illegible].

Friday, Nov. 8, 1st [illegible] 2nd Mrs. Virginia Hall; 3rd Mrs. Marion Mathews.

Monday, Nov. 11, 1st [illegible] 2nd [illegible]; 3rd [illegible].

Friday, Nov. 15, 1st [illegible] 2nd [illegible]; 3rd [illegible].

Guests are the Ray Armstrongs on lot 280, Bob Livingston, lot 124, Eugene Stevens, lot 472.

+ + +

Happy birthday wishes to Bob Lobdell, Nov. 13 and Harold Landis, Nov. 20.

SUNRISE MUSIC CO.
Grant's Plaza 1900 So. US 1
Stuart
Stop In and see our
NEW LOWERY ORGANS ON DISPLAY
Business Hours
Mon. - Thurs. & Sat. 10-7 P.M.
Fri. 10 'til 9 P.M.
Sunday closed til future notice
RADIO SHACK DEALER

SOVINES GULF STATION
Tires Repairs
Bottled Gas
Good Gulf Gas
Indian River Drive
Downtown Jensen Beach 334-5829

Grapefruit ... 69¢
Broccoli ... 49¢
Pole Beans ... 35¢
Eggplant ... 29¢
Brussels Sprouts ... 49¢
Okra ... 49¢
Potatoes ... 79¢
Calmyrna Figs ... $1.25
Romaine ... 35¢
Red Radishes 2 ... 15¢
Hubbard Squash ... 15¢
Winesap Apples ... 69¢
Grapes ... 33¢
Grapes ... 39¢
Bartlett Pears 6 ... 49¢
Fresh Apple Cider ... $1.99
Alfalfa Sprouts ... 59¢

Golden Ripe "Yes" Bananas lb. 10¢

U.S.D.A. Inspected Quick Frozen U.S. Choice Lamb Shoulder Chops lb. $1.09
Lamb Arm Chops lb. $1.29
Lamb Rib Chops lb. $1.89
Lamb Loin Chops lb. $1.99

Pork Center Cut Rib Roast ... $1.89
Pork Center Cut Loin Roast ... $1.79
Pork Center Cut Rib Chops ... $1.59
Pork Center Cut Loin Chops ... $1.79

Pork Blade Roast lb. 79¢
Pork Rib Half lb. 89¢
Pork Sirloin Portion lb. 89¢
Pork Sirloin Half lb. 99¢

QUANTITY RIGHTS RESERVED

Ground Beef 3 lbs. $2.27
Smoked Hams ... $1.99
Franks ... 99¢
Beef Franks ... 79¢
Deli Thin Meats 2 ... 98¢

Mohawk, Extra Lean Canned Ham 5-lb can $5.99 (Plus 100 S&H Green Stamps With Coupon)

Sugar Creek, Vacuum Packed Sliced Bacon 1-lb pkg. 99¢

Oscar Mayer's Variety Pak Luncheon Meats 12-oz pkg. $1*

Frozen Food Dept.

Jeno's Snack Pizza Rolls 8-oz pkg. 99¢
Pictsweet Mixed Vegetables 24-oz pkg. 69¢
Pictsweet Cob Corn 4-ear pkg. 59¢
Swanson's Hungry Man Veal Parmigiana 17½-oz pkg. $1.19
Birds Eye French Style Green Beans With Almonds 2 9-oz pkgs. $1.
Dresser's Twice as Nice (Apple and Cherry) Strudel 12-oz pkg. 89¢
Morton's Glazed Donuts 10-oz pkg. 69¢
Morton's Jelly Donuts 10-oz pkg. 69¢
Flavorland Whole Strawberries 16-oz pkg. 79¢
Saluto Sassy and Spicy Pizza 14-oz pkg. $1.19

Oscar Mayer's Braunschweiger 8-oz pkg. 79¢
Quick Frozen Turbot Fillets lb. 89¢
Julian Fredrich's Smoked Tongue (Cooked tongue lb. $1.69) lb. $1.19
Pet Pac, Beef or Chicken Frozen Pet Food 4 7½-oz pkgs. $1.

The Deli of Publix

Black Forest Hot Italian Loaf ... 69¢
Swift's Premium Dolphin Loaf ... 65¢
Swift's Premium Bologna ... 99¢
Swift's Genoa Salami ... 69¢
Swift's Franklin Salami ... 59¢

Frozen Seafood Dept.

Wakefield King Crab Meat 6-oz pkg. $1.19
Wakefield Crab Meat & Shrimp 6-oz pkg. $1.19

From Our Dairy Dept.

Wisconsin Sliced Big Eye Swiss Cheese 8-oz pkg. 59¢
Kraft's Velveeta Cheese 1-lb pkg. 89¢
Borden's Cream Cheese 8-oz pkg. 39¢
Breakstone's Fine Creamery Lightly Salted Quarters Butter ¼-lb pkg. 87¢
Breakstone's Stay 'N Shape Cottage Cheese 12-oz cup 49¢
Pickwick Raisin Rounds 3 12-oz pkgs. $1
Imperial Margarine Quarters ¼-lb pkg. 69¢
Rich's Whipped Topping 10-oz cup 49¢
Seaford's Light 'N Lively Cottage Cheese 12-oz cup 49¢
Dean's French Onion Dip 16-oz cup 69¢
Wisconsin Sharp Cheddar Cheese ... $1.19 (Plus 25 S&H Green Stamps—No Coupon Required)
Kraft's, Sliced Muenster Cheese 8-oz pkg. 49¢

100 S&H Green Stamps with Publix
Mohawk, Extra Lean Canned Hams 5-lb can $5.99 (Coupon Expires Wed., Nov. 20, 1974) (Void Beach to Homestead ONLY) (Limit one coupon per family. Please)

Publix where shopping is a pleasure
746 S. Federal Hwy. STUART
Searstown Shopping Center Ft. Pierce
markets

50 S&H Green Stamps with Publix — Carnation's Spreadables (Coupon Expires Wed., Nov. 20, 1974) (Void Beach to Homestead ONLY)
50 S&H Green Stamps with Publix — Easy-Off Oven Cleaner (Coupon Expires Wed., Nov. 20, 1974) (Void Beach to Homestead ONLY)
50 S&H Green Stamps with Publix — Sweet n' Low Sugar Substitute (Coupon Expires Wed., Nov. 20, 1974) (Void Beach to Homestead ONLY)
100 S&H Green Stamps with Publix — Renuzit Air Freshners (Coupon Expires Wed., Nov. 20, 1974) (Void Beach to Homestead ONLY)
100 S&H Green Stamps with Publix — Formula 409 Cleaner (Coupon Expires Wed., Nov. 20, 1974) (Void Beach to Homestead ONLY)

The Poop Trot
ALL BREEDS
PROFESSIONAL PET GROOMING
Where love and experience replace imaginations
FREE PICK UP AND DELIVERY
287-3801

EAST COAST ALUMINUM PRODUCTS
500 FARMER MARKET RD P O BOX 1886
PHONE 464-2998 Out of Town Call Collect
installation by our factory trained technicians

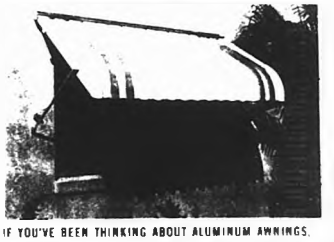

IF YOU'VE BEEN THINKING ABOUT ALUMINUM AWNINGS, NOW'S THE TIME TO ACT
BECAUSE RIGHT NOW FOR A LIMITED TIME ONLY WE ARE RUNNING A CLEAN UP SALE ON EVERY AWNING IN OUR LINE INCLUDING SPECIAL LOW PRICES FOR COMPLETE INSTALLATION OF OUR CUSTOM MADE AWNINGS
Carports
Rain Gutter
Patio Covers
Screen Rooms
Vinyl Windows
Cabana Room Additions
Aluminum Sliding & Soffit Systems
Custom Made Window Awnings

Pennekamp revisited

BY BOB GRABEN

FIT John Pennekamp State Park was once again ventured upon by FIT divers. Twenty-three students of the Blue Water Dive Club went on a two day excursion to Pennekamp Underwater Park. Leaving at 8:30 on November 2, they arrived in time to make the first dive at 2:30 diving once again off the Infante the dive boat from the park.

The divers dove two tanks off French reef, then came back in to eat and refill tanks. After that short interlude they were off once again. This time to Molasses reef where these dives became night dives as the hours passed and another two tanks were used.

Shortly after 12 o'clock when these weary divers pulled into the dock where the park's campgrounds, they set up camp tents, and the bus.

The next day, Nov. 3, and they were off again. Aboard the Infante they sailed out to Statue reef, where the statue of Christ of The Abyss is located. The surface conditions were about the same for both days. 2-4 foot swells. Divers found the visibility was about 40 feet with average depths around 35 feet.

Excitement was added to the day's dives when the Infante was positioning herself at Elbow reef. Gun shots were fired from another boat in the vicinity toward snorkeling crew members of the Infante. Supposedly the gun shots were warnings to keep away from the area. The captain of the other vessel was conducting some salvage on a sunken boat that recently went down there.

The Coast Guard was called to the area to straighten things out, and the diving continued at Elbow reef for the remainder of the afternoon.

A shark was also sighted by Stan Hays and Bill Roche and numerous barracuda, which made for interesting diving.

The two excursion proved to be another success for the divers of the Blue Water Dive Club.

Diver Ken Meissner enjoying the sights at Pennekamp State Park

Melbourne tops Jensen soccer team

BY JAMES WRIGHT

FIT–In one of the most exciting games of the season, FIT Jensen Beach lost 3-1 to their mother school FIT Melbourne.

Action was intense from the initial play to the final whistle as both teams fought desperately to win.

FIT Melbourne scored the first of its three goals around 5 minutes into the game. It was M. Kavuani who put in a penalty from ten yards in front of the goal for the initial score.

K. Kaviani put in the second goal for Melbourne as he headed a corner shot past the Jensen Beach goalie. This score came midway through the first half.

With just seconds remaining in the first half M. Kavuani made a fantastic play. He broke from midfield evaded two defensive players, and put the ball past the Jensen Beach goalie for the score. This was his second goal of the game and Melbourne's third and final goal.

The half ended 3-0 in favor of Melbourne.

In the second half, Dave Clark was placed in goal for Jensen Beach, and it's defense tightened up to shut out Melbourne during the second half.

Although the offense tried valiantly time and time again, it could muster up only one goal in the second half.

That score came for for Jensen Beach from Richard (Squirrel) Heck on a one on three play in front of the goal mouth.

Heck with the defensive goalie in front of him and two defensive players flanking him maneuvered the ball beautifully to keep it alive long enough for an open shot.

The game ended 3-1 in favor of Melbourne.

The next game will be Saturday, Nov. 16 against Browden Community College at Stuart Middle School.

ROTC conducts training

FIT–Saturday, October 26th marked a change of pace for several of the students at Florida Institute of Technology. Eight of them including ROTC cadets Atkins, Bauer, Catron, Conricote, Kestenberg, Tirk, Wiggins and Yates traveled by bus to the Melbourne campus to attend a Ranger field training exercise sponsored by the ROTC Department as part of their Professional Development and Enrichment Program.

The exercise, purely voluntary, was attended by 53 students, 12 of which wear the black berret of the cadet Rangers. The remainder are working to gain that distinction.

The training consisted of a four mile road march followed by a day and night compass course, a field-type training building rope bridges, escape and evasion, and an overnight bivouac.

The cadets dined on a gourmet diet of Army field rations donated by the ROTC Department and seemed to enjoy the miseries of learning to live in the field.

The group was tired when the day was over and they returned to their studies. Another field training exercise is scheduled for the entire corps of cadets on Nov. 22-23 as part of the regular ROTC program.

Letters to the editor

Column is started

FIT–A newspaper is precisely what the name implies, a publication regularly printed and distributed containing information previously unknown or unknown. The sole purpose of the Messenger is to entertain, inform and help you develop and to do so with the help of your contributing information.

If we do not receive any news to inform you with, then it is apparent that we are failing to get the news from you.

A hundred and fifty students/ are enrolled at F.I.T., and from the Messenger's standpoint, this represents a hundred and fifty contributing points of interest. You do not have to be an experienced journalist to inform us of the highpoints of your recent dive trip, or the time you and your friends crashed over a sailboat on the Indian River. Hidden talent exists in all of you and it is this talent that we need to be effective all in order to accomplish the goals of your newspaper.

Beginning in this week's issue we will designate a portion of the newspaper titled "Letters to the Editor" just for your contributions. It will in essence represent the pulse of the campus and express your voices and offer an experience viewpoint, grievance question, suggestion or even photograph.

We think it is time for all sports lovers athletes adventurers, feminists and scientists to share your thoughts with us! You are the essential ingredient in the development of our institution and of our lives here.

Make your voice count, you will find that the effort is easier than you think. Just write, and drop letters off at the business office in the science building or the Jensen Beach Mirror office. You'll be proud you did.

THE EDITOR

Florida Institute of Technology Messenger

The Messenger

ROBERT ROSE
Editor
STEVEN DAVIS
Assistant Editor
DOUG GLANZINS
ROBERT CRABBS
Science Reporters
JOHN HINCKLEY
Music Reporter
JAMES WRIGHT
Sports Reporter
TIMOTHY DONOVAN
Campus Organizations
RANDY BENNETT
Staff Photographer
WILLIAM ATWILL
Faculty Adviser

'Student power'

BY STEVEN DAVIS

FIT–The students at FIT have proved something. They have proved that with a group effort they can have something done by the administration. Students living in the dorms have previously taken their grievances to the dorm advisor who supposedly gives them in turn to the administration. After many requests, students found out that nothing was going to be done.

The students complaints went unanswered, doors remained without handles, rooms remained without medicine cabinets, towel racks and air conditioning went unrepaired. Gradually the dorms were falling apart. The dorm directors saw this and decided that something had to be done.

After an organizational meeting, with a large turnout, things began to happen. The administration agreed to meet with the students. They agreed to everything that was small and short due to the untimely, mid term week date. Even though the meeting was not nearly as large as the first, much was accomplished. The television that students had been waiting three years for was promised to be installed within a month. The dorm advisors made a list of what was wrong with each individual room. The list goes on and on.

Now that the students have established a strong standing it is time for the student government to take action. The S.G.A. supposedly represents the students and they should be the ones to bring the student complaints to the administration.

The students have started the ball rolling and if the S.G.A. can keep it going the students should see a school with no problems and responsive administration.

Fossils: Preservation of History

BY DOUG GLANZINS

FIT–Sometimes referred to as the record of rocks, fossils are a preservation of plants and animal life of times past. There are several methods in which mother nature preserves her legacy. The most abundant of fossils are those of the hard parts of the animal body such as teeth, bones and shells. Under exceptional conditions soft organs or internal organs may be preserved.

Plants and animals are preserved in a number of different ways.

1. MOLD: when a plant or animal is compressed by surrounding sediments material. This causes exact outlines of the structure. The organism decays and the vaults left behind is filled with natural deposits.

2. IMPRESSION: the negative of compression. Material surrounding organism breaks off leaving a negative imprint. Examples of this kind are footprints and outlines of leaves. In this kind of preservation there is no cellular detail.

3. PETRIFICATION: this kind of preservation allows a study of the internal structure. The cells of the plant are replaced by an infiltrating substance which crystallizes and hardens in the cellulmens and intercellular spaces. This embeds the plant in a hard matrix.

4. AMBER: the most perfect fossils known are the insects which get tangled in pine trees resin which eventually hardens and turns into amber. The total structure is preserved because it is surrounded completely by the resin.

5. FROZEN SPECIMENS: a rare form of preservation in which flesh and bones have been preserved in an unbroken, fresh state. Such specimens are found in glaciers.

6. ASPHALT AND TAR PITS: skeletons and flesh are also found in these types of material. The organism is preserved by the action of the crude asphalts.

The fossil record is not a complete one because even if the organism does become fossilized there are limiting factors. Several important conditions must be met if a plant or animal is to become fossilized. Generally an organism must be in a region where deposition is taking place. It is not it must be transported to a region where sediments are accumulating. An exception is the preservation of bones in the tar pits and in solidified lava. Bacteria destroys and disintegrates some plants and animals have had their best chance of being preserved as fossils in the oceans. Flood plains are another area of productive source of fossils.

Index or guide fossils are used by the paleontologist. Distinctive features of an index fossil are wide geographic distribution, enough tolerance allowing for rapid evolutionary rate and distinct morphologic features. Index fossils are especially useful for interregional and intercontinental correlation.

A few of the important areas containing different types of fossils are: The White River Bad Lands of South Dakota and Nebraska; Alberta, Eden of New York; Solnhofen Limestone Deposits of Bavaria; Monterey Shale of California; Rancho La Brea asphalt pits of California; and also the recently discovered Dupont Bone Bed of California.

When a rock structure is buried beneath it may mean that plants and animals that once were at or near that surface died. Then they were buried and not preserved or they were preserved and eventually destroyed.

Fossils are very important to man. He can obtain substantial information about the earth's past by studying fossils. Fossils can be used to date sedimentary and deformation environments, geographic and organic evolution. Radio active isotopes such as carbon 14, potassium 40 and rubidium 87 are used to date fossils.

There are still many fossils to be discovered and many areas still to be searched. The study of fossils found the surface the history of the earth sometimes. There are many gaps and questions in the earth's history. Fossils are an important source of the answers to these questions.

Student unity

BY RANDY BROOKS

The need for a unified and more cooperative student body is one which should be the foremost consideration of each and every student attending FIT. The students of this campus must realize that it is our ambition and enthusiasm which determines how our future lives will be affected. We must become more involved in extra curricular activities in the expansion of our social as well as our academic lives.

We can possibly show the administration that we are interested in one particular thing. I am sure that these and other improvements will be taken under serious consideration. Also, all the students in order to be a unified body, must realize that whatever happens at this school will depend on how hard we are willing to work. We must learn to work with the administration instead of against it. This is equally burdened with student feeling must also be considered by the administration in its efforts for a better school for all. Administrators must understand that a college education must consist of social activities in correlation with our academic studies.

Furthermore, we must be willing to take the responsibility of self discipline. In order that we might be treated as the adults we are. Finally as long as our clubs continue to be a collage of separate ideas and we do not unify our desires and objectives, we will never have the kind of school that we all want and deserve.

Faculty tops Wolfpack

BY JAMES WRIGHT

FIT–The Faculty crushed the Wolfpack 16-2 to remain undefeated in football action last Wednesday night.

The score was tied 6-6 going into the 7th inning when the Faculty broke loose behind the power hitting of Larry and Ras Pivic and Pete Navaretta for an eight run inning. It was the first loss for the Wolfpack.

In the second game HTI won 19-10 over the winless Derelicts.

In Flag Football, the Leftovers pulled out a 2-6 squeaker over the No Names to remain undefeated.

Other action saw HTI lose their first game to F Troop, and the Leftovers extending their winning streak by beating F Troop.

The games went as follows:

Leftovers	7	No Names	6
F Troop	15	HTI	0
Leftovers	13	F Troop	0

Progress shows in second meet

BY STEVE DAVIS

F.I.T.–A second meeting between the administration and students was held last Thursday night with only a handful of students attending to talk with Dean Tealey. Mr. Navaretta and Mr. [illegible]

This was a continuation of last week's meeting held to go over the long list of complaints that students and Dorm Directors had formed earlier. Resident students have become upset over the condition of the dormitories and the lack of cooperation from the administration.

Dean Tealey started off the second meeting by following up on the last week's meeting. Proving that some action had been taken, the Dean advised that the library hours had been extended. The new hours are: Monday thru Thursday 8 to 11, Friday 8 to 5, Saturday 10 to 8, and Sunday 1 to 9.

The Dean displayed a long list of dorm repairs that was put together by the dorm advisors. Resident students should soon be having their rooms painted, their doors fixed, and other various repairs done. The Dean advised however that there are only four maintenance men working on the dorms and that they have much work to do. New fire extinguishers have already been installed, and the fire gongs have been replaced. The Dean added that two new extinguishers have already been stolen.

The dorm staff is in the process of recovering the stolen lounge furniture and returning it to the lounges. The Dean is having 10 televisions installed as work on the cable system has begun. Tealey also stated that brooms have been ordered and that light bulbs for the handball courts are on order also.

With the first part of the meeting over, Tealey took time to air his own complaints. His major complaint was that ripping off is continuing as well as the illegal parking. He also stated that on several occasions the pool area had been severely abused.

Mr. Navaretta took the floor next to air another complaint. He being asked about the ice machine situation which the Dean had neglected to talk about. Mr. Navaretta said that a coin operated machine would be installed with the proceeds going towards an automatic machine that would be a free service. It was found out later however that no one is willing to install the type of machine that F.I.T. needs and if they did it would be a considerable time before the machine would make enough money to pay for the automatic machine.

After a short discussion, Navaretta agreed to have outside showers and new trashcans installed. One more trashcan will be placed in each wing. The administration failed to comment on the subject of more laundry facilities.

Since more the Dean offered to have another meeting in a few weeks. Students having complaints should give them to their dorm advisor who should forward them to the administration.

Viewpoint

Where is student government?

BY DEAN TEALEY

Where is the student Government Association?

Where are the special events, movies, shows and representation of student [illegible]

Where are those dedicated individuals who are willing to give a little of their time to promote a destructive process which expresses the students viewpoint?

It is sad to say, through the lives [illegible] until it turns that we found [illegible]

It can't be apathy, other clubs and organizations are active and growing. Clubs which have banded together to fill the S.G.A. gap.

Look at SAE, Productions as an example. Look at the Weekend, Dive Club, Rugby Club, Sail Club, Gear Heads, newspaper, student sponsored and student run, all attracting support and showing healthy growth.

What is wrong? To make a large student body into a meaningful organization takes a lot of work. So, it is the force that has throughout the years and throughout campuses all over the country suppressed the interest of the students. It is a task, particularly on the part of those individuals who run for office are elected, and give their time and effort, but it is rewarding.

Why don't you ask the administration for help? The Administration is ready to listen, mediate and act, but we are hamstrung. We don't know the needs and wants of the student body.

How about a beer blast, a sports weekend, movie guys and gals from other schools and colleges, invite the community to see our school show off our teams, serve free and sell beer, live plays, music. These are just a few ideas.

You can conceive a thousand things, but let's hear YOU! Turn that squeak into a roar & let's all the way.

ACROSS

1 Ocean chemistry teacher with [illegible]
2 Another campus name
6 Math teacher who sports a beard
7 Oceanographic researcher
11 We to stay alive
12 Biology teacher who shares same name with another teacher
14 [illegible] of a fault
15 Diving teacher who believes that Raising Sharks is being kind to animals

DOWN

2A School initials
2 Flood Service name
3 Chief diver
5 A vertebrate with 12 set of appendages for locomotion around the classroom and another set for expert underwater photographs
8 Coach that keeps them rowing
9 Teaches Chemistry
10 Rags on Oceanography
13 Takes pictures and plays a meath [illegible]
14 What happens to you during rough seas
16 Scrambled

Answers in next week's issue

Music

Jesse Colin Young

BY JOHN D HINCKLEY

FIT–In 1969 a group called the Youngbloods put out a song called Get Together. Although the song was written in 1965, it was their version that became popular.

In the past couple of weeks I have been getting more and more interested in the Youngbloods music and especially that of their founder Jesse Colin Young.

After the Youngbloods split apart they still play together a lot. Jesse has put out several solo albums. They are all free flowing and sound as though they were all done in one take with all his friends getting on it. One might think that music done like this would sound pretty sloppy. On the contrary, while still sounding loose and natural, the music fits together and does not have any unsynched spots.

About half his songs are other people's done with a real neat straightforward style, songs about things that might normally be stories. The song Ridgetop Home just tells about his home a general description but you can feel just how the place is. Jesse's voice is low and gutsy to soft and mellow. Another indication of his open personality is that on one of his solo albums he gives his own postal address so many musicians these days are completely inaccessable and a lot of people take that as a real putdown.

Jesse Colin Young is a complete musician who does amazing things to any music that he gets involved in.

Advertise the Action Way! The Want Ad Way!

SERVICES

...experienced Bookkeeper-Accountant available on Pay-As-You-Grow plan. Tracy 287-2400 or Paula 283-8110. tf

...y waste time and gas when you can ...e Bordens fine dairy products ...livered to your door at competitive ...es. Call John Clarke, Distributor at ...4151 after 4 p.m. 11-13

HOUSE DOCTOR
...ll fix practically anything: Roof, ...indows, Carpentry, Painting, Walls, ...rs, Cabinets, Faucets, Screens, ...ks and Leaks. Al Hasell, 878-1461. tf

...DERGROUND GARBAGE CONTAINERS. Aluminum or concrete ...bled. Call Dan Carlock 334-1809. tf

...KS SEPTIC TANK SERVICE. For ...our Septic Tank needs, pumpouts ...drainfields. Call 287-5843. tf

TRACTOR MOWING. Call Dan Carlock 334-1809 tf

HOUSTON'S TYPEWRITER SERVICE, 234 Osceola Ave., Stuart. Phone 287-2399. Complete typewriter service, rentals, sales. All work fully guaranteed. Olympia Franchise Dealer. tf

FREE INSTALLATION: Super heavy duty traverse drapery rods with wall pulley. 48"-87, 84"-810, 120"-811, 156"-812, 228"-817. Also bay and vallance rods. Amboy, 465-5548 Anytime. tf

DOES YOUR TRAILER LEAK* Have it sealed with Mobile-Cool. Reflects heat, maintains uniform temperature, waterproofs, long-lasting. Free Estimates. Call 334-0585 after 5 p.m. tf

RAY COOKE'S Septic Service. Cleaning and repairing. Also drain fields repaired and relaid. Phone 287-0651 or 283-1290. tf

CARSTOPS 6 ft., Installed $10.95. Call Dan Carlock 334-1809 tf

FOR SALE

FOR SALE: VOLKSWAGEN. Tow bar. Call 334-0422 from 4 to 6 p.m. 11-13

SALE: Studio Couch, $35.00; Sofa Bed, $39.00; Bahama Corner Group-2 beds & corner table, $129.00; RCA Stereo with AM-FM player, $99.00; Shag Carpet-LL Green, $2.00 sd., 12'x15' green tweed carpet, $15.00; Oval green rugs, 12'x15', 6'x9', both $20.00; Coppertone electric range 30", all automatic, $119.00; 5 pc. Dinette, wrought iron, $49.00; 4 Drawer Chests, $39.00; 3 pc. Bedroom set, white or yellow, $199.00. Roberts Furniture, 820 S. Dixie, A1A, Stuart. 283-6111 11-13

FOR SALE at D & M Mobile Park, 10 x 55, 1 Bdr., A-C, patio awnings, $5,500. Adults only. 12 x 44, 1 Bdr., carport, Fla. room & 2 screen rooms, $8,000. Adults only. Call 334-4213, 334-2200. tf

NEW 1975 Model Concords-With or Without Tip Outs-Will consider Trade-ins. Island Shore-Venture Out or Willard Auch 334-3569. Models on Display. tf

Original landscape oil painting, sofa size. Beautiful 24 karat gold carved frame. Cost over $500, will sell for $95. Call 287-2911. tf

South Jensen Beach, 2 bedrooms, 1½ bath, corner lot, landscaped, underground sprinklers, completely furnished, central heat & air. Call 334-5591 after 5:00 p.m. tf

17' Mako, 1½ yrs. old with 135 H.P. Mercury in beautiful shape. Rigged for fishing and skiing. Priced for quick sale at $2500.00. Call 334-1752. 11-20

Lecithin! Vinegar! B6! Kelp! Now all four in one capsule, ask for VB6+, only $2.98. Bryan Pharmacy 12-4

40 ACRE MONTANA RANCH
6¾ PER CENT LOAN
Beautiful, undeveloped rolling grass hills near historic Miles City. Excellent hunting. $210.42 down, $70.14 monthly, $7,000 balance. Guaranteed financing. Call Mr. Dawson collect (406) 656-0450 today. 11-13

FOR SALE: NYLON CARPETING, MONARCH AMERICAN RVA SERIES, value $16.50 per yard. Used 4 months, like new. 184 yards in three shades of brown and beige with chevron stripe. We are tiling carpeted areas in new house. Will take $6 per yard. Phone 287-3035. tf

"TWO lots in Port St. Lucie, Florida; 18 and 19, Block 1098, Group 84, at corner Jennifer Terrace & Sunglow Streets. $5,295.00 and $4,995.00 Writer Keelers, 23521 Paseo De Valencia, Suite 103, Laguna Hills, California 92653." 11-13

Ritzcraft Mobile Home, 1 bedroom, with range and refrigerator-freezer. Partly furnished. On corner lot, Jensen Beach. Must Sell. $3,995. 334-0898. 11-13

JENSEN BEACH AREA, 3 Bedrooms, 2 Bath, fully carpeted, central air and heat. Large assumable mortgage. Less than 1 year old. Geisinger Realty, Inc. 509 Palm Beach Ave., 283-2584, 283-2736. 11-13

CARPORT Sale, Nov. 16 & 17 at 707 Third Court, Jensen Beach, 10 a.m. to 5 p.m. Television set, bottles, unusual shells and miscellaneous items. 11-13

FOR RENT

APT. FOR RENT: Completely furnished, 2 bedroom, 2 bath. Never occupied. For complete season $5500. Dolphin Bay, Hutchinson Island. Write, P.O. Box 628, Palm Beach, or call W.P.B. (1) 305-659-1510. tf

Beautiful 3 bedroom, 2 bath, nicely furnished, with cable, colored TV. Large screened in porch. On the championship golf course in St. Lucie Hilton Country Club Resort. Within a few steps to the swimming pool, restaurants, golf pro-shop. Gorgeous view, ideal location. Suitable for 2 couples. Reasonable. Call (305) 334-5577; if no answer call (305) 283-3500. 11-27

Ocean front condominium, new luxury, 2 + 2, carpeted, cathedral ceiling, all appliances, 24 hr. security, Golf, tennis, pool & club. Unfurnished, Ft. Pierce 464-3865. 11-20

One bedroom apartment, completely furnished, available thru Nov. 28th. $250 monthly. Utilities included. 287-4655 tf

WANTED

LPN's
NEEDED
and
WANTED

NEEDED: Your expertise, training and experience to work in Hospitals, Nursing Homes and Private Homes. The choice is yours!

WANTED: LPN's who believe in good pay for challenging work, insurance protection, full mobility in choosing assignments, and working for America's leading national nursing service are invited to call or come in today.

MEDICAL PERSONNEL POOL
301 E. Ocean Blvd., Suite 304
283-7065

R.N.
SOMETHING DIFFERENT

This is a challenging public relations position with a national nursing service. Must be alert and confident in communicating with the medical community; position requires working 2 or 3 days a week, you will be compensated for car expense. Ideal opportunity to work part-time in the medical field with a progressive national nursing service. For interview appointment call:

MEDICAL PERSONNEL POOL
Suite 304, 301 E. Ocean Blvd.
283-7065

TRAILER-Christmas vacation rental desired for Dec. 20 to Jan. 7, double tipout preferred, either Outdoor Resorts or Venture Out, please advise lot location, trailer specs, price and deposit required, phone number; mail to J. Tierney, 26 Melbourne, Westmount, Quebec, Canada. tf

RN's
CHOICE
and
PROTECTION

With America's leading national nursing service that protects you, as well as its clients.

- Choose Your Days, shifts and your assignments.
- Staff or Private Duty or *
- Long or Short Term
- Hospitals, Nursing Homes, Private Homes, Etc.
- No charges or cost to you. Paid by us weekly.
- Malpractice, Liability provided by us.

Come in or call today.

MEDICAL PERSONNEL POOL
301 E. Ocean Blvd., Suite 304
Stuart, Fla.
283-7065

MALE ATTENDANTS
NURSES AIDES

Join our growing staff and work long and short term private duty and staff relief cases. We pay you weekly. You must have at least 1 yrs. experience and references that can be checked. There are no fees and we offer top salaries. Call us!

MEDICAL PERSONNEL POOL
283-7065
A National Nursing Service.

The Mirror Cooking Show is Coming Nov. 21

FOR A NEW, FINE QUALITY HOME, SEE
Jensen Trailer Sales, Inc.
...(Just North of the Arch in South Jensen Beach)... State Road 707. Phones: 334-2732 - 334-2731.
...Oldest Mobile Home Dealer in Martin County. Since 1957. We have ...rental lots, secured for our ...customers in choice mobile home ...parks in Jensen Beach, Rio, Stuart, and Ft. Pierce.
SKYLINE, GREENBRIAR
TROPICAIRE & 5TH AVENUE

PORT ST. LUCIE MODEL HOMES
Select any style, any price, any size, any location you desire. Will build on your own lot. You can select from over 100 choice homesites. Will build to suit you.
Also have good selection of two and three bedroom homes already completed for you any where in the area.
OPEN DAILY
Buy for investment, second home, or your home for life. Priced from $24,750.
Good Terms
Model homes at 301 N. W. Prima Vista (corner of Prima Vista & Hibiscus) and at 7494 N. E. Prima Vista (corner of Rismar & Prima Vista) 1672 Port St. Lucie Blvd. (corner of Port St. Lucie Blvd. & Morningside)
HOYT C. **MURPHY** INC. REALTOR
411 No. U.S. 1 — 461-7250 — BRANCH OFFICE —
Vero Toll Free 464-4276 - Orlando 644-1077

Port St. Lucie Realty, Inc.
ONLY $26,500
3 Bedroom home in River Park. This is bargain priced. Large lot, central city water & sewer, sidewalk, 18x24 living room, screened porch, large bedrooms. Completely redecorated inside and out. Assume 5½ percent mortgage, or we can refinance.
BUY OF THE WEEK
3 Bedroom House and Boat Deal.
PSL
Call 878-3030 Anytime and ask for
Dick Harrison — Rich Brooks
Ray Morris — Ralph Chambers
Anne Chambers — — — Realtor
8502 SOUTH U.S. 1 PORT ST. LUCIE, FLA. 33452
REALTOR®

WELCOME CENTER
LOVE A SPECTACULAR VIEW?
Port St. Lucie waterfront home. Attractive and desirable country-like place. 2 comfortable bedrooms. 2 sparkling ceramic tile baths, garage, large Florida Room. Self-clean range, refrig., washer & dryer. Boat dock. Ease up to this 122 ft. on water. Assume 7¾ percent mortgage. Immediate occupancy. $43,900, owner anxious - make offer.
A TOUCH OF HEAVEN AND THREE GOLF COURSES
2 bedrooms, 2 baths, CBS home, large shag carpeted Florida Room w-glass sliding doors opening out to the big and beautiful yard. Large double garage, A-H, s-c range, double door refrigerator, washer, dryer. This is a Rare Find. Tee off to this value today!
FRACTURED PRICE
2 Yrs. young CBS home, 2 bedrooms, master with his or her bedroom closets, 2 gleaming tile baths, Large screened Lanai, oversized garage with room for a workshop. S-C range, city water. Assume 7¼ mortgage. "Opportunity" $30,900.
PORT ST. LUCIE developed Homesites $2,500 up.
PAUL G. ZINTER, Realtor
The Action Team at Port St. Lucie
878-4724 RENTALS: FURNISHED-UNFURNISHED 334-0747
Hours: 9-5 — Sun. 12-5
A.B. "Hap" Traphagen Associate — After Hours 878-3346
Paul G. Zinter, Realtor — After Hours 878-2096
Corner of Port St. Lucie Blvd. & U.S. 1

Authorized Volkswagen Dealer
Sales, Service, Parts & Body Repair
RENTALS
At Economical Rates
ST. LUCIE MOTORS
2806 OKEECHOBEE RD.
RT. 70 FT. PIERCE
PHONE TOLL FREE 287-8383
Ft. Pierce 461-4043

WATERFRONT LOTS
Deep water lots on widest part of St. Lucie River. All lots are ready to build on. Completely sea walled, underground electric & cable, city water, obtained septic tanks permits.
Priced from $35,000.00 Seeing is believing.
CALL: 334-1752 AFTER 6:00 P.M.
APPOINTMENTS ONLY

NEW LISTING IN RIO: 2 Houses on 6 Lots. One is new and the other older. 2 bedrooms, 2 baths in new house, 2 bedrooms, 1 bath in the other. Double utility room for older house. $60,000.
JENSEN BEACH BUILDING LOT. A good deal. $5,600
IN STUART - on Palm Beach Road. $2,000
JENNINGS REALTY INC.
HARRY S. JENNINGS, Realtor
Branch Office — Main Office
413 N. Indian River Drive — 4501 S. U.S. 1
Jensen beach — Ft. Pierce
334-5397 or 334-5438 — 461-8253
"After Hours Call"
Guy Priestley 334-4563 — Kenneth Oppenheimer 334-0938
Chalice Priestley 334-4563
Hubie Weiss 334-1291 — OPEN SATURDAYS — Steve Carson 334-4348
MEMBER MLS MARTIN & ST. LUCIE COUNTIES

Hartman-Tilton
Insurance Agency, Inc
Professional Protection to Martin County Since 1921
283-4545
NORM WILSON
MANAGER
Bessemer Bldg., Sewall's Point

WE SELL BOOKS, MAPS & CHARTS
If you wish to purchase a book on any subject or a map or chart of any area, come see our selection at Valentine's Bookshop, 329 East Ocean Boulevard in Stuart.
We sell books, maps and charts.
We specialize in selling just books, maps and charts so that we can offer you the best election and service to be found. To offer you this wide selection and personal attention we are sales agents for:
U. S. Geological Survey offering topographic maps of all areas of Florida and the United States.
U. S. Department of Commerce offering Nautical and Aeronautical charts and publications of and about U. S. and adjacent waters.
U. S. Naval Oceanographic Office offering nautical charts and publications of and about the world's oceans.
You won't find newspapers, nor greeting cards, nor sunglasses, nor camera film or any of the many items sometimes associated with the sale of books.
We sell books, maps and charts.
We don't try to compete with the many merchants who sell some so-called bookstore-related items.
So if you're looking for a book, map or chart, come see our selection at Valentine's Bookshop, 329 East Ocean Boulevard in Stuart.
We sell Books, Maps and Charts.
VALENTINE'S BOOKSHOP
329 E. Ocean Blvd. 287-0403

1974 COURIER
1800 CC Engine
4 Speed Transmission
½ TON PICK-UP

Special $2795 Plus Tax & Tag
Bill Bailey
FORD INC.
1150 S. FED. HWY. STUART PHONE 287-0955
OPEN EVENINGS UNTIL 8 P.M. SATURDAYS UNTIL 5 P.M.

All Saints Episcopal Church 75th Anniversary

November, 1974

There is nothing to match the magnificence God has created for us to enjoy, and through His word, we rejoice.
Members of All Saints Episcopal Church have pioneered God's Word for 75 years in this tropical paradise
we call Jensen Beach, and for this, and what they will do in years to come, we salute them.

RALPH and FRANCES EVINRUDE
Frances Langford's Outrigger Resort

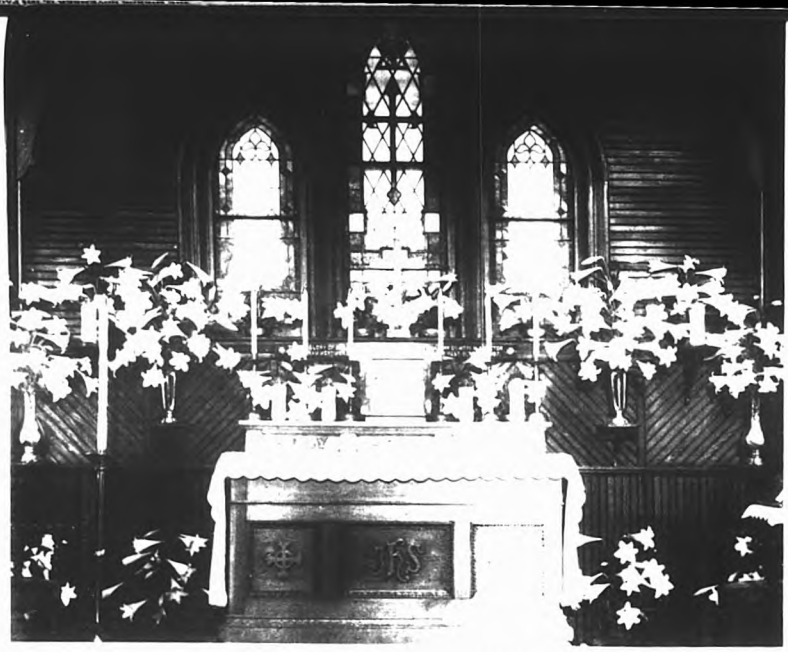

All Saints Episcopal
Church altar

Bishop
Wallace E. Conkling

The Rt. Rev.
James E. Dunseath DD

Annual Bazaar 1960

Parish history tells area story

JENSEN BEACH—**The early days of the area and All Saints Episcopal Church in Jensen Beach are contained in the church's parish history.**

The area was named Wavelandby the early settlers and it had a post office in 1901. The All Saints Episcopal Church was built in 1898 and consecrated on Feb. 19, 1899.

PARISH HISTORY

The first permanent settlers on the peninsula separating the St. Lucie and [illegible] were [illegible] William Baker [illegible] Alden and brother Ashton Marmaduke, Florida [illegible]

[illegible] Waveland. The Raeess arrived from Titusville aboard a steamboat operated by the Indian River Steamship Company and they were met by Dr. Bakker on his row boat and were received as guests in his home. The three homes in the Raeess clearing at the most beautiful tropical settings on the Indian River which they named Mount Elizabeth and today is the campus of the Florida Institute of Technology.

The earliest reference to episcopal activity in this region appears in the diary of the Rt. Rev. William Crane [illegible] Bishop of Southern Florida. [illegible] Mary Raees to be used as the site for the church and the present cemetery grounds. In 1895 funds were raised for the construction of the church building and on the following year All Saints Episcopal Church became a reality. On February 19, 1899 Bishop Gray came to Waveland and consecrated the lovely sanctuary that we enjoy to this day.

Thereafter services continued to be held once a month under the guidance of Archdeacon B. F. Brown, and the cross on the steeple of this pioneer church, built high on the hill overlooking the river became not only an outstanding landmark but a serene reminder to all travelers who passed this way that the people who had settled here were steadfast in the Faith.

These Episcopalians who made their homes in the Stuart area joined the All Saints congregation and came to church by boat. They landed at the Toussaint Dock and reached the church [illegible] Mrs. M. [illegible] Hamilton was one of those early [illegible] and she served faithfully [illegible] church organist [illegible] she was the [illegible] of many [illegible] Mrs. [illegible] was beginning [illegible] Stuart. In 1925 Martin County was created as a political unit and Stuart became its county seat. A year later the Stuart communicants established their own mission and purchased a building which was dedicated in 1932 as St. Mary's Episcopal Church.

With the creation of St. Mary's Parish began the gradual eclipse of the first phase of the life of All Saints Church. Services were held monthly up until 1946 by the priest from St. Mary's and thereafter the church was virtually [illegible] the years. As might be expected it was [illegible] the nature of its ministry change from one [illegible] which the people was long to a community [illegible] would become a [illegible] lectures and in which tourism plays a vital role. The vicissitudes in the lives and fortunes of the people north of the St. Lucie River were directly reflected in the life of the church. It was the pulse of the community quickened and communicants in the Jensen Beach area which had grown to equal Waveland in the more than five decades since the consecration of its [illegible] joined together for weekly services with a retired priest. During the following five years retired or [illegible] priests and seminary students [illegible] the pulpit. From an attendance of approximately twenty people the congregation grew. In fifty three communicants in 1958 when with the help of the Diocese a full time priest was employed and membership once again began to climb. In 1960 All Saints became self supporting and enjoyed the unique distinction at the Diocesan Convention of 1961 in Orlando of having been the oldest mission and yet the youngest parish represented at that conclave. In the summer of 1963 the church building was moved from the site where the new rectory stands to its present location and joined to the parish house by a cloister. When the cornerstone was opened its contents were found to include besides the usual religious articles copies of the World and Indian River Advocates and East Coast Chronicle newspapers which apparently served the area in that bygone day. These articles were returned to the cornerstone along with a copy of the Bible, a Book of Common Prayer, a list of the individuals then serving on the vestry and a history of the parish and its clergy.

FIRST RECTOR. The first rector of All Saints Episcopal Church was Father Alden B. Hatcher, left. He is shown with the present rector, Father Frank Alvarez.

RETIRED BISHOP. The Rt. Rev. Wallace E. Conkling, retired bishop of Chicago, was part of the 50th anniversary celebration of All Saints Episcopal Church in Jensen Beach, Nov. 1 through Nov. 16.

Assistant continues his studies

JENSEN BEACH—For the past two and a half years the Rev. Daniel Anthony Lepore has been assistant at All Saints Episcopal Church in Jensen Beach.

The Rev. Lepore was born and graduated from high school in Roselle Park, N.J.

He graduated from Mount Union college Alliance, Ohio with a Bachelor of Arts Degree. The Rev. Lepore was licensed as a Lay Reader in January of 1966 by Bishop Henry Louttit while continuing his studies for Holy Orders and was ordained a deacon by the Rt. Rev. William R. Folwell, D.D. in Holy Faith Episcopal Church, Port St. Lucie.

He is presently continuing his studies of ordination to the priesthood by attending the Lay Institute of the Diocese of Central Florida, Winter Park. The Rev. Lepore also attended the graduate school of Theology, Sewanee, Tenn.

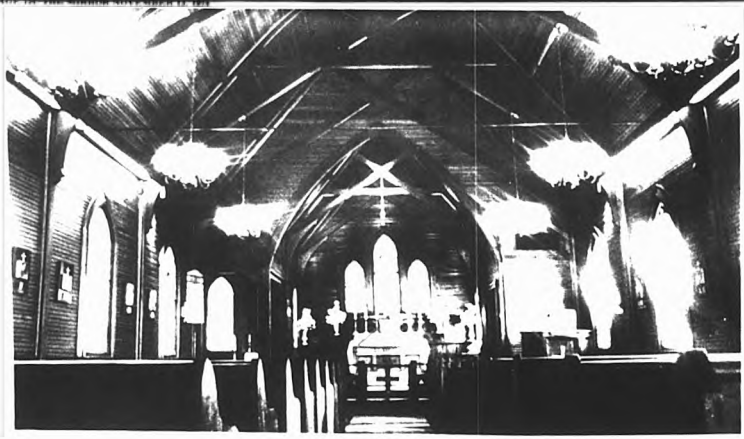

Congratulations

All Saints

1899 〈75〉 1974

Savannas Water Development

John Chicky & Dave Deci

334-6028 35 South Drive 334-5927

Best Wishes

Johns Funeral Home

SERVING THE
AREA SINCE 1916

287-3434

961 Colorado Ave. Stuart, Florida

Bishop tells of visit to area

JENSEN BEACH. [illegible] Mr. and Mrs. [illegible] were [illegible] missionary bishop for the missionary district of Southern Florida.

On Feb. 2, 1891, Dr. Gray was consecrated bishop and in November of the next year the missionary bishop visited places on the Indian River.

Mosquitos at these two places, Jensen and Eden, were something fearful, he wrote about his trip.

The bishop had preached in the Eden schoolhouse and later that same day, Nov. 23, 1894, he preached a sermon in the Jensen Hotel parlor.

This event was the first Episcopal service in Jensen Beach.

On Feb. 19, 1899, the church building was consecrated by Bishop Gray, and the title is the present name of the parish church, All Saints, Jensen Beach.

From the bishop's diary of a known visit to the original All Saints congregation [illegible] on Nov. 9, 10, 11, 12, 13, and each year until his death.

Also on Monday, Feb. 26, at 10:15 a.m. Bishop Gray, then age 71, was in All Saints and confirmed seven persons.

And from Bishop Gray's journal — 1896, at 2 p.m. assisted by Dr. Moore in All Saints, Waveland, and confirmed two. Then with the congregation we marched out and encircled the cemetery, reading the 91st Psalm and singing hymns, and having completed the rounds, I finished the service of consecration at the point where we began to march around.

With that service, the old portion of All Saints Cemetery was consecrated.

The old church building has stained glass windows and has the names of the first congregation.

BISHOP The Rt. Rev. James T. Duncan, D.D. Bishop of Southeast Florida, preached the sermon Sunday, Nov. 3. The solemn Eucharist of Thanksgiving was held at Florida Institute of Technology Chapel.

Board of Directors of
All Saints' Cemetery Association

Youth choir

Best Wishes
All Saints' Church
1899 75 1974
Joe & Kitty Ouellette
HIGBEE *Electric*
SALES ARE IMPORTANT; SERVICE IMPERATIVE
32 Osceola Ave., Stuart

HAPPY ANNIVERSARY
All Saints Episcopal Church
1899 75 1974
ONE PIONEER SALUTES ANOTHER
POOR BOB'S RESTAURANT
JENSEN BEACH

County Commission adopts proclamation

Celebrating All Saints Day, 1970

windows tell story

50TH ANNIVERSARY Ordination of Fr. Alvarez Jan. 4, 1971. Front row, left to right: Jeff Smith, Kevin Wilkinson, Chuck Fulton, The Rev. Neil Gunnalus, Pastor Trinity United M. Church. Second row: Johnny Hecca, Bishop Conkling, Bruce Fletcher, Larry Hostetter, Fr. Alvarez, Joyce Fletcher, Fr. Browne of West Palm Beach. Holding the cross is Susie Fulton.

The Ten Commandments window represents the law given to Moses at Mt. Sinai during the wandering in the wilderness. It has been given by Florence Johnson in thanksgiving.

The Communion window with symbols of the wheat and the bread of Holy Communion. This window was given by the Wardens, vestry and the people of All Saints in memory of Isabel Kline, a former member who left her estate to the parish.

The Baptismal window with the three intertwined fish represents the Blessed Trinity. It is in this name that we are baptized. This window has been given by Mrs. Doris Angus in thanksgiving.

The Ark window, placed near the entrance of the Church, represents the first covenant God made with man when he placed the bow in the sky. It has been given by Mr. and Mrs. Max Smith in memory of their son, Robert James Smith.

THE PORT ST. LUCIE
MIRROR
VOL. 1 NO. 46 NOVEMBER 13 1974 10¢

City approves auto purchase

PORT ST. LUCIE The city council approved a motion by the Finance Committee for the purchase of four vehicles to the tune of $12,371.

The recommendation was made to the council by Bernard Rubin, city administrator. Following a joint meeting with the finance committee and Robert L. Johns, city auditor and the law firm of Fletcher and Johns.

In an effort to tighten up on the budget, Rubin suggested the city purchase the vehicles for use by the building department.

The city has been paying excessive mileage costs on the cars being used by their employees, and we have now reached the point where we have got to find ways of cutting down, Rubin said.

The first year savings will amount to enough to purchase the vehicles according to Rubin.

He explained the purchase of gasoline would be more economical and the city would be entitled to fleet insurance coverage, another sizeable savings.

The initial cost of such a purchase including the maintenance will in no way equal what we are now paying, Rubin added.

Ralph Lee Eaton, head of the city building department, would be responsible for the use of the cars. Each man would check the vehicle out as needed for the various inspections.

Councilman Franklin Beardsley who heads the city finance committee, agreed the stated expense would be encountered the first year when the vehicles were purchased, and pointed out astronomical savings in the second and third years the vehicles were used.

The city has received tentative figures on three Datsuns totaling $8 323, and one four door sedan for $3 948.

The council unanimously agreed with the recommendation.

Cash film to be shown

PORT ST LUCIE New Johnny Cash film The Gospel Road will be shown on Sunday Nov 17 at the Port St Lucie United Baptist Church 2101 S.W. Bayshore Dr. The showing will begin at 7 pm.

The Gospel Road distributed by World Wide Pictures was conceived and produced by Johnny Cash and his wife June Carter Cash whose desire was to tell the story of Jesus Christ in a realistic and meaningful way.

You are there walking beside the Jordan and the Sea of Galilee you are there seeing Him in many human situations that establish a practical and personal rapport with every viewer. You are there being introduced to the disciples and gaining insights into their varied personalities. You are there experiencing the highly charged emotional impact of the trial before Pilate and becoming so personally involved that you feel sympathetic pain when Robert Elfstrom in an outstanding portrayal of Christ suffers the physical attack that precedes the Crucifixion.

The songs and background music of Johnny Cash and other outstanding musicians whose contemporary style is not out of keeping with the story or story that reveals that His darkest hour has become our brightest.

An invitation to the public to see the picture is extended by the pastor George A. Durham.

United Methodist Women will meet

PORT ST. LUCIE The Port St. Lucie United Methodist Church will meet Nov. 20 at 1 p.m. for their regular monthly meeting.

All the women of the church are invited to join this group which meets in the Fellowship Hall on Prima Vista Blvd.

The executive board of the UMW will meet on Nov. 18 at 1 p.m. at the home of the president, Mrs. Ada Hunt, Prima Vista Blvd.

TROPHY DONATED Mrs. Grace Kavanaugh, widow of the late Major Eugene P. Kavanaugh, donated a permanent trophy for the Kavanaugh Memorial golf tournament which ended Sunday. Here Mrs. Kavanaugh and tournament chairman Walter Wittman, Jr. look over the new silver and brass cup. Jeff Tanner and Jim Krecke, both of Port St. Lucie, won the tournament. (Staff photo by Bill Hall)

210 participate

Tanner, Krecke capture Kavanaugh tournament

Rio Lindo Club gains membership

Septic tanks plague city council

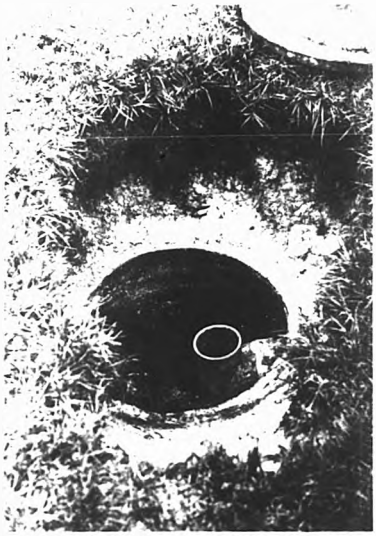

TEMPORARY SOLUTION—A temporary solution to the overflowing septic tanks in the northwest section of the city is to remove the covers and allow the effluent to escape above ground. The effluent is within inches of overflowing in the above picture. This tank is on the property owned by Mrs. Mary Camarata, 431 Sherbrooke Drive. The tank is pumped out by Prudens Septic Tank Service almost daily, according to Mrs. Camarata. GDC pays for the service.

Ft. Pierce Central repeats last years score 18-7

T PIERCE–This is an age of anced technology, and in football e is the instant replay. But gnificant replays are slower in ng to you, as was the case with the

BY DONNIE WILKIE

y of last year's 18-7 Ft. Pierce ral victory over Martin County finally did come into reality it a different score, but other than everything was the same. It was merely an empowering the in the final quarters and pulling ay victory.

Martin County controlled the game late in the third quarter. Prior was Central's passing attack with superior defense which the 26-16 victory out of their hats. Tigers biggest problem was inability to move the football when counted as the Central defense ained them in the critical

Martin County opened the scoring the third quarter with a pass covered 34 yards. Robert Morris Jim Henry McFadden who ped to the trailing back Morgan Sprott. Sprott then ran the rest of the way for the 6-0 lead. Prior to this week the Tigers had not converted on any of their nine touchdowns. But this time they did as Sprott caught the pass from Morris for the 8-0 lead.

But the Cobras came right back as Richard Hellams got off a 34 yard scoring pass to Gary Trice. The two point conversion was good and the Cobras had the score tied 8-8.

Martin County couldn't move the ball, so they punted to Ft. Pierce. The Cobras took the ball and marched for the go-ahead touchdown. This time Trice ran 28 yards on a reverse to give the Cobras the lead at 16-8.

But Martin County came back as their defense forced a fumble and John Watson rumbled 24 yards for the tying touchdown. The two pointer was good and the Tigers had a 16-16 tie.

But then the Cobra defense tackled Robert Morris in his own end zone for a safety. That made the score 18-16. Although Martin County tried to come back it was hopeless, as Fort Pierce scored again this time on an eight yard run by Roosevelt Duncan.

This week the Tigers will meet the winless Central team at Glades Central. The game will be played at Belle Glade Florida, and will start at 8 p.m.

FIT's Jeff Goodman attempts shot on the Shelton College goalie. This shot was stopped but others went in as FIT Jensen Beach beat visiting Shelton College 11-0 last Saturday afternoon at Stuart Middle School.

PSL Vikings clobber Jensen, 19-0

JENSEN BEACH–The Jensen Beach Razorbacks couldn't move the football at all last week against the Ft. St. Lucie Vikings at Langford Park, as the Vikings beat Jensen Beach 19-0.

The first score came on a 5 yard run by Van Johnstone, but the extra point run was missed. Then, in the second quarter, Johnstone added his second touchdown of the game when he dashed 21 yards for a 12-0 lead.

The final score came on a 2 yard run by Bruce Goodwin late in the fourth quarter. Ryan McMahon caught a pass for the extra point.

Bobby Bibbee and Ron Kirkpatrick were the leaders for Jensen Beach, as they turned in a fine game. Steve Poux also played well, but only 12 men showed up for the game, and the Razorbacks were simply outmanned.

Next week the Razorbacks will meet the Palm City Dolphins in a game at Palm City. Get out and support your local Junior Football League team.

FIT clobbers Shelton

FIT FIT had a field day while scoring 11 goals and shutting out visiting Shelton College last Saturday afternoon.

FIT, whose season's plague has been missing short shots, kicked in everything but the kitchen sink.

Moshir Radi was the big scorer for FIT as he victimized the Shelton goalie 4 times, but the whole team had a piece of the action and lasted the entire 4 quarters.

Radi opened the scoring at 8:48 when he scored from the center of the field directly in front of the goal.

Hardly giving time for the cheering to die, Roberto Riveros scored the second goal of the game. Riveros tallies came at 8:57 from his position at the left of the goal. Then at 11:30 Radi scored again after out maneuvering the defenders in front of the Shelton goal.

FIT kept up the pressure, but did not connect again until Pan Eraclere scored at 26:12. His shot made the score 4-0.

The final score of the half came from offensive powerhouse Jorge Delgado at 36:36 into the half. Delgado playing his first full game after being side lined for most of the season with an injury, made a point-blank shot from 5 yards to score.

Delgado's shot came after he had taken the Shelton goalie from his forward position.

At just 1:01 into the second half, Riveros put in the sixth goal of the game and his second of the day. He scored after bringing the ball down the left side of the field eluding Shelton with his superb ball handling.

Barely a minute later, it was Radi scoring his third goal of the game. Radi scored from in the thick of the action in front of the goal.

Delgado scored the eighth goal of the game and his second goal of the day after receiving a pass from teammate Mark Anderson.

Radi scored the ninth goal of the game and his fourth of the day at 22:34. This time Radi headed a corner shot past the Shelton goalie.

Walter LaFleur scored the tenth goal of the game at 31:34 into the second half. LaFleur, who improved every game with his relentless hustle, received a rebounding position as he left the field.

Dave Clarke, who played perfectly in the goalie spot for most of the game, and now moved to the left wing position, put the icing on the cake for FIT.

With just 20 seconds to play, Clarke tipped in a corner shot for the final goal of the game and an 11-0 FIT win.

Other offensive players who didn't score, but were instrumental in the win were Eddie Austin, Rich Squirrel, Brian Jeff Goodman, Mark Thrasher, and Bruce Taylor.

The players on defense for FIT, who were responsible for the shutout were: Don Bannen, Andy Fleschner, Perry Lamar, Mark Anderson, Blair Hough, Indo Eraclere, Hope Davide, and goalie Kirk Vreedenburg.

FLASHING past the Lancers defense last week is Vikings Ryan McMahon (20) as he heads for the goal line. Vikings Bobby Bibbee (32) and Ron Kirkpatrick (26) look on as Vikings beat Jensen Beach 19-0. While here in the season finale Port St. Lucie wiped out Jensen Beach. Above a PSL player heads down the sideline as he is stopped by tackler.

division beat Jensen 19-0, while here in the season finale Port St. Lucie wiped out Jensen Beach. Above a PSL player heads down the sideline as he is stopped by tackler.

Amateurs have fun in tourney

STUART–According to Tom Conlon, chairman of the Tournament Committee of the Stuart Sailfish Club, an amateur sail fisherman is a guy who just wants to go out and have some fun, get his feet wet in a tournament, but not have to compete against the "big boys."

A "professional" is one who fishes a great deal, normally fishes in tournaments, and possibly has won one of the big tournaments, including a past Light Tackle Tourney of the Stuart Sailfish Club.

Many former winners of the local tourney, including Miss Eleanor Bartlett of Sewall's Point, who beat a six time winner, Sam Exert of Lost Tree Village last year, will be competing in the December 12-15 tourney.

But Conlon is looking for more amateurs, particularly from this area, than fished in last year's contest, which was the first in which the club had an amateur division.

Last year, Thomas Greene of Bear Raton, fishing from the Incentive, won the amateur division with six releases.

Application blanks may be obtained by writing to Stuart Sailfish Club, PO Box 2001, Stuart, 33494.

Anglers and skippers will meet at tournament headquarters at the Bay Harbor Club Dec. 11 at 6:30 p.m.

Bowling scores

MARTINETTE LEAGUE

SUNDAY NIGHT MIXED LEAGUE

RIVER PARK PT. ST. LUCIE

SENIOR CITIZENS

PUBLIC NOTICES

IN THE CIRCUIT COURT OF MARTIN COUNTY, FLORIDA PROBATE DIVISION NO 7383

RE ESTATE OF RENCE BAIN, deceased

NOTICE OF FINAL REPORT AND APPLICATION FOR DISCHARGE

ALL WHOM IT MAY CONCERN

COMPANY OF STUART as the estate stated herein, has filed its report and application for discharge as Personal Rep. of said estate, and has fixed ... for hearing thereon before the Court ... Florida, on the 3rd day of December, 1974, at which time all persons interested may appear and object to the matter of approval of said report and application for discharge. Objections must be in writing and must state the grounds thereof. Dated this 7th day of November, 1974. ... before the Court.

FIRST NATIONAL BANK & TRUST COMPANY OF STUART

BY: RICHARDON COOK Trust Officer Executor of the Estate of Florence Bain, Deceased

Publish: Oct. 30, Nov. 6, 13 and 20, 1974

IN THE CIRCUIT COURT OF THE NINETEENTH JUDICIAL CIRCUIT IN AND FOR MARTIN COUNTY, FLORIDA

CASE NO. 74-1167-CA

IN THE MARRIAGE OF ... TENOR, Petitioner

and ... TENOR, Respondent

NOTICE OF SUIT

TO: LENA MAE TENOR ... Maine 04530

... notified that a Petition for ... Marriage has been filed ... and you are required to serve a ... upon petitioners attorney ... V. Lyon, Scott & Tilton, P.A. P.O. ... Beach, Florida 33451, and to ... with the Clerk of the Court ... before November 27, 1974, ... judgment may be entered ... for relief demanded in the ...

WITNESS my hand and seal of said Court ... day of October, 1974.

LOUISE V. ISAACS Clerk of the Circuit Court BY: Linda Barry, D.C.

Publish: October 23, 30, November 6, 13

IN THE CIRCUIT COURT OF THE NINETEENTH JUDICIAL CIRCUIT IN AND FOR MARTIN COUNTY, FLORIDA CASE NO. 74-1124-CA

RICHARD MATTINGLY

... MILLER, PAUL ... ROBERT WEST MILO ... AND JAMES D. HOLT ... of Martin County

NOTICE OF SUIT PROPERTY

TO: ROBERT WEST AND MILO WEST ... claiming or claiming to have ... or interest in the property ... described ... are hereby notified that an action to ... has been filed against you and you ... to serve a copy of your written ... if any, on the Plaintiff's attorney, ... name and address is ... Box 2001 ... Avenue ... Florida 33494 ... the original with the Clerk of the ... Circuit Court on or before December 13, ... otherwise a judgment may be entered ... you for the relief demanded in the ... Complaint.

WITNESS my hand and seal of said Court ... November 8, 1974.

LOUISE V. ISAACS Clerk of the Circuit Court BY: Linda Barry, D.C.

COURT SEAL

Publish: November 13, 20, 27 and December 4, 1974.

FOR YOUR LIVING ROOM

Gold Spanish Style Sofa With Matching Chair. High Grade Fabric. Rich Luxurious Foam Cushions. With Ball Casters on Both pieces.

Green and Beige Striped Sofa and Chair. 5 inch Foam Cushions. High Grade Fabric and Thick Wood Grain Trim. Very Solid and Comfortable.

Early American High Back Wood Trim Sofa, 1 Matching Chair, 1 Covered Chair. Three pieces in All.

Matched Striped Sofa, Loveseat, and Chair with 5 Inch Foam Cushions.

Floral Pink Quilted Sofa, Loveseat and Chair, 4 Colors to Choose From.

High Grade Herculon Sofa, 2 Club Chairs with Ball Casters.

FOR YOUR DINING ROOM

Luxury Dining Room Group. Famous Make. Hardwood China Cabinet, Glass Lighted Shelves, Crescent Shaped 65 in. Door Storage with Wooden Silverware Drawers or Matching Oval Table that extends to 82 inches. 1 Arm Chair and 4 Side Chairs.

Hard Wood Table and 6 Chairs with Matching China Cabinet. Fully Mica Protected Top. By a Famous Manufacturer.

3 DAYS ONLY Thurs. - Fri. - Sat.

YOUR CHOICE $399

COME SEE, COME SAVE

1350 OLD DIXIE HWY. STUART

PHONE 283-7141

FOR YOUR BEDROOM

New Basset Line, Ultra Modern "Sun Yellow" Triple Dresser with Twin Mirrors, "Bachelor" Chest, Large Solid Head Board in Yellow & White, Trimmed in Chrome. Many Accessory Pieces Available at Discount Prices!

New in the Bassett Line, Modern Triple Dresser and Twin Mirrors, 5 Drawer Chest, Paneled Headboard, Full Size or Queen Size.

TOM'S furniture

DAILY 9:00 to 5:30 FRIDAY NIGHTS to 9 PM

OF MARTIN COUNTY, INC.

The Mirror Cooking Show is this Thursday, Nov. 21

Two sessions–2 p.m. and 7:30 p.m.–St. Lucie Hilton Convention Hall

Florida's Best Weekly Newspaper

THE JENSEN BEACH
MIRROR

VOL. 5 NO. 47 NOVEMBER 21 1974 10¢

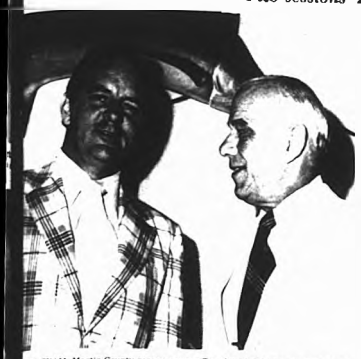

era TEAM–Martin County commissioners Tuesday elected new leaders at its organizational meeting. District 1 (Jensen Beach area) Commissioner Ross Philbrick, right, was elected chairman and Commissioner John Kiernan was elected vice chairman.

Philbrick is new commission chairman

JENSEN BEACH–District 1 (Jensen Beach area) Commissioner Ross Philbrick Tuesday was elected chairman of the County Commission at its regular reorganizational meeting.

Commissioner John Kiernan was elected vice chairman.

"I appreciate the trust the commission put in me," Chairman Philbrick said in accepting the chairmanship.

"The commission has the capacity and desire to move ahead in 1975 without getting bogged down in small details," he said.

Commissioners approved the reemployment of county personnel, and Chairman Philbrick said, "Staff members can feel secure in their jobs if they carry out their assignments."

Circuit Court Judge C. Pfeiffer Trowbridge gave the oath of office to the newly elected commissioners Tom Higgins and Maggy Hurchalla. Veteran Indiantown Commissioner Timer Powers continues on the board.

Wants land use plan

Philbrick is very optimistic about next two years

BY DICK CAMPBELL

JENSEN BEACH–Looking forward to the new county commission working as a team, Ross Philbrick gave an optimistic picture of the next years in Martin County.

Speaking to the Jensen Beach Lions Club Monday at Rainbow Gables restaurant, Philbrick admitted that I am not too fond of the last two years. We didn't get things solved.

"So I looked forward to the next two years with two new commissioners on the board, and a new attitude on the commission that will make the county move forward.

Speaking of the planning and zoning practice of newly elected commissioner Tom Higgens, Philbrick said, "I look for great things from him. He and Chairman Maggie Hurchalla, the other new commissioner, has many years of experience on county boards that will help."

Philbrick blamed inaction for the past two years on the fact that four members of the board were new, three were elected and one appointed to replace Paul Bryant, who resigned.

"We had to learn the ground rules, depended too much on staff. We are just getting off to a running start by establishing priorities and the entire public will know what those priorities are."

Philbrick added that the first job will be to look at the budget in light of the statements, take up the tax roll, and look at the budget in light of the statements, take up the tax roll, and look at the budget again to establish a budget.

He took a jab at the school board, which set eight mills as its millage the law allowed, before the assessments were released.

"Like a body, the school board can set eight mills without knowing the need. You don't know," he said.

Philbrick received applause when he said the commission planned to develop a land use plan and set down rules in order so that property owners can know what they can do. He said that in the past the staff would bring up new projections when the developer had thought he had met requirements of the law.

The commissioner said he planned to resolve the street and drainage problems of the area as soon as possible. He did key those improvements to the services wanted by the people, and that to the finances available.

"What do the people want?" he questioned. Using the volunteer ambulance and fire department as examples, Philbrick said that a new fire engine was purchased for $25,000 by the Jensen Volunteer Fire Department.

"It will do the job, but Fire Chief Spinney says it is not a parade truck," Philbrick said, using that as an example to identify with chrome-decorated trucks that cost much more.

He also said that a rescue unit as seen on television was a good thing, but not needed in Martin County due to cost.

"We spend $50,000 for ambulance service now, but it could cost as much as $500,000. We don't need those sophisticated services."

In a question and answer session, Philbrick said that he hoped for cooperation between Martin and St. Lucie Counties to be improved, but said that the counties have different philosophies.

"We have fewer problems with Palm Beach County than we have with St. Lucie. But cooperation is the key to our salvation, especially on the island," he said.

Five people will be employed at the facility, according to Runkel.

Opening of the facility was announced in The Mirror last August when Federal Home Loan Bank Board in Washington, D.C. granted Community Federal permission to establish a branch office here.

An investment by the association for the land and building will be about $250,000.

Festive holiday menus and fashions highlight Mirror Cooking Show

PORT ST. LUCIE–The eleventh annual Mirror Cooking Show is destined to be the largest, most exciting show in history, and the show itself will be proof of the pudding, as over 1,500 are expected to attend the free show.

With two sessions at 2:00 p.m. and at 7:30 p.m. in the St. Lucie Hilton Convention Hall this Thursday, The Mirror teams with Publix Markets, Sears of Ft. Pierce and St. Lucie Hilton Inn to bring a wide array of foods, fashions and food and appliance displays to fill the convention hall according to Dick Campbell, editor of The Mirror.

Linda Shrigley and Barbara Henson, home economists, plan an exciting demonstration of holiday menu ideas that will help homemakers pretty up the tables during the Thanksgiving and Christmas season in this the first holiday related cooking show.

Demonstrations will include tips on using the new electronic ranges that are becoming more and more popular as homemakers learn how to use them.

With Clifton Goodale playing background music, both Sears and Fleur de Lis will show holiday fashions.

The Sears segment will be a unique complete show that will spotlight what the woman of the house can look forward to through a full day, and comes packaged with the holiday mood of "We're Home a Long Way Baby."

The program is directed and created by Sears fashion coordinator Polli Batista.

One of the new highlights of the show will be a colorful flaming dessert prepared by Chef Max Lang of the St. Lucie Hilton. The flambe dessert is certain to be popular with homemakers in a time that flashing color is a fitting part of any festive dinner.

Before, with the afternoon and evening programs the famed Sweet Adelines will be entertaining the early arrivals. The afternoon show will feature the Sweet Adeline Quartet in a twenty minute songfest, and the evening show will feature the entire group.

Before and after the show there will be a home show in the Duplex area with many appliance and home furnishing dealers exhibiting ideas that will make the festive and final preparation more enjoyable for the consumer.

LINDA SHRIGLEY

BARBARA BENSON

Millage rollback effective

JENSEN BEACH–The millage rollback bill which Martin County voted for Nov. 5 by a wide margin is effective this budget year, Martin County Attorney Steve Calvert told commissioners Tuesday.

The law limits the county to an average 10 per cent increase in tax bills under normal conditions.

Commission Chairman Ross Philbrick said he expects a millage of less than 9, when he learned of Calvert's opinion.

"In my opinion this law is applicable to the current budget," Calvert said.

Chairman Philbrick noted that the temporary tentative budget was based on about a 16 per cent growth increase.

Ordinarily, the county would have completed work on its new tax roll, adopted a budget and levied taxes. However, because of a delay in preparing the tax roll, the county is operating on a tentative budget.

If the county approves a budget requiring a higher tax levy, residents must be notified by an advertisement at least a quarter page in a local newspaper.

County Tax Assessor R. E. (Butch) Schluraff said Tuesday that the tax roll is expected to be ready later this week.

If the preliminary real estate tax roll is over $94.5 million, an increase of about 45 per cent over last year.

He said that about 15 per cent of the tax roll increase results from new construction.

The other 30 per cent of the increase reflects the increase in market value of all property.

Restaurant plans are delayed

SEWALL'S POINT Plans for construction of a restaurant on SR A1A in Sewall's Point has been delayed for at least one year.

Brian Hyatt of the Brothers of Taste Restaurant in Fort Lauderdale said the long range planning is to build a restaurant at the location, but construction probably won't start until the fall of next year.

The proposed site is near the area planned for a shopping center.

Community Federal office work starts

JENSEN BEACH–Landscaping work got under way last week on the Community Federal Savings and Loan Association office, and an association official said Tuesday that a late December opening is anticipated.

"We have a good base for an office in Jensen Beach," vice president Dave Runkel said, noting that the firm has 2,400 saving accounts with a total value of $13 million of people in the Jensen Beach Port St. Lucie area.

Our facility at Savanna Road and Commercial Street, southwest corner, will be the same type we have in Port Salerno, Runkel said.

It will be a modular concept, and the facility should be opened three or four days after delivers to the site, he said.

Five people will be employed at the

FIREWORKS CHECK–Dick Neeson, right, commander of American Legion Post 126, Jensen Beach, presents a $150 check to Buck Mauldin, co-chairman of the Jensen Beach Chamber of Commerce Fireworks Committee.

Erosion is a fact of life

JENSEN BEACH–Jensen Beach resident John Heyburn is concerned about beach erosion and he wants future residents of Hutchinson Island condominium apartments to be warned about the threat of erosion.

Heyburn told the Martin County Commission Tuesday that people buying condominiums should in some way be notified what chances they are taking.

"There is going to be erosion," Heyburn said.

However commissioners were warned that bulkheading would not stop erosion.

Commission Chairman Ross Philbrick noted that it wasn't up to the commission to establish bulkheads and he didn't know of any plans for bulkheading.

Recent high tides and wave action chewed up the sand dunes at one condominium development on the island.

More study on island

JENSEN BEACH–Continued study of Ordinance 33 will take place at the Nov. 26 meeting of Martin County Commission.

Approved by the commission, but never put into effect on Hutchinson Island, would have required property owners on the island to get approval from the county for construction of any project except single family dwellings on one acre or larger sites.

At the Nov. 12 meeting, Commissioner-elect Mrs. Maggy Hurchalla said that Ordinance 33 might be modified rather than repealed and Tom Higgins said he favored establishing an alternate to the ordinance.

In fact, commissioners voted to kill ordinance 33, but the move wasn't to become final until Nov. 12. Last week commissioners deferred final action until the new commissioners took office.

In other action last week commissioners voted to abolish the bonus points system of permitting growth on the island.

Under the bonus system, which was adopted June 25, developers who wished to build more than four apartments per acre on the island were required to bargain with county officials for additional units.

In the bargaining process, bonus units could be obtained for a project by contributing facilities to the public such as beach access, bicycle paths or parking space.

Commissioner Ross Philbrick, who lives on the island, called the bonus points system "immoral."

Trinity plans bazaar this Thursday

JENSEN BEACH–The Trinity United Methodist Church bazaar, bake sale and luncheon will be held Saturday, Nov. 23 in the Fellowship Hall on Arch Street, Jensen Beach.

The doors will open at 9 a.m. On sale will be Christmas gifts and decorations, plants, baked goods and a fine lot of White Elephants.

PTA on Thursday

JENSEN BEACH–The Jensen Beach Parent Teachers Association will hold their next regular meeting Nov. 21 at 7:30 p.m. at the Jensen Elementary School.

Refreshments will be served and babysitters provided for the meeting.

'Good Kids' concert

JENSEN BEACH–A rock concert was attended by 500 youngsters Saturday night at Langford Park and an observer said the good kids were there.

It was beautiful having that many young people there and have no problems, Frank Wacha said.

Wacha praised the optimist members. They did a spectacular job.

DONATION–Ocean Breeze Park donated a ceramic kiln to the Jensen Beach Elementary School. Accepting the gift is Mrs. Barbara Hendry, president of the Jensen Beach PTA and Frances DeVoe of the school. Making the presentation is Gene Howe, left, mayor of the park.

The Mirror Cooking Show is this Thursday, Nov. 21

Two sessions–2 p.m. and 7:30 p.m.–St. Lucie Hilton Convention Hall

Florida's Best Weekly Newspaper

THE JENSEN BEACH
MIRROR

VOL. 15 NO. 47 NOVEMBER 20, 1974

10¢

Thursday at St. Lucie Hilton

...EW TEAM–Martin County commissioners Tuesday elected new leaders at its ...rganizational meeting. District 1 Jensen Beach area Commissioner Rosa ...ilbrick, right, was elected chairman and Commissioner John Kiernan was ...amed vice chairman.

Philbrick is new ...ommission chairman

...ENSEN BEACH–District 1 Jensen ...ach area Commissioner Rosa ...ilbrick Tuesday was elected chair... of the County Commission at its ...ular reorganizational meeting. ...mmissioner John Kiernan was ...ted vice chairman.

"I appreciate the trust the ...mission put in me," Chairman ...ilbrick said in accepting the ...airmanship.

The commission has the capacity ...d desire to move ahead in 1975 ...thout getting bogged down in small details," he said.

Commissioners approved the re-employment of county personnel and Chairman Philbrick said: "Staff members can feel secure in their jobs if they carry out their assignments."

Circuit Court Judge C. Pfeiffer Trowbridge gave the oath of office to the newly elected commissioners Tom Higgins and Maggy Hurchalla. Veteran Indiantown Commissioner Turner Powers continues on the board.

...ants land use plan

Philbrick is very ...ptimistic about ...next two years

BY DICK CAMPBELL

...ENSEN BEACH–Looking forward ...the new county commission ...ing as a team, Rosa Philbrick ...d an optimistic picture of the next ...years in Martin County.

...eaking to the Jensen Beach ...ns Club Monday at Frances ...ilard's Outrigger Restaurant, ...brick admitted that I am not too ...ed of the last two years. We didn't ...things solved.

"...e looked forward to the next two ...s with two new commissioners on ...rd, and a new attitude on the ...mission that will make the county ...e forward.

"...king of the planning and zoning ...rience of newly elected commis... Tom Higgens, Philbrick said: "I ...e great things from him. He ...ed that Maggie Hurchalla, the other ...commissioner has many years of ...rience on county boards that will ...

Philbrick blamed inaction for the ...t two years on the fact that four ...bers of the board were new, three ...y elected and one appointed to ...ce Paul Bryant, who resigned.

"...e had to learn the ground rules ...depended too much on staff. We are ...etting off to a running start by ...blishing priorities and the entire ...ff will know what those priorities ...

Philbrick added that the first job ...d be to look at the budget in light of ...ments, take up the tax roll, and ... at the budget in light of ...ments, take up the tax roll, and ... the budget again to establish a ...dget.

"I took a jab at the school board ...ht weight mills as its millage the ...t allowed, before the assessments ...e released.

"...w a body (the school board) can ...ht mills without knowing the ...ll I don't know," he said.

Philbrick received applause when he ...the commission planned to develop ...d use plan and set down rules in ...g so that "property owners can ...w what they can do." He said that in ...ast the staff would bring up new ...ions when the developer had ...ght he had met requirements of the ...dy.

...e commissioner said he planned to ...o solve the street and drainage ...ems of the area as soon as ...ble. He did key those improve... to the services wanted by the ...ple and that to the finances ...ilable.

"...at do the people want?" he ...estioned. Using the volunteer ...istance and fire department as examples Philbrick said that a new fire engine was purchased for $25,000 by the Jensen Volunteer Fire Department.

"It will do the job, but Fire Chief Spinney says it is not a parade truck."

Philbrick said, saying that as an example to identify with, chrome decorated trucks that cost much more.

He also said that a rescue unit as seen on television was a good thing but not needed in Martin County due to cost.

"We spend $50,000 for ambulance service now, but it could cost as much as $300,000. We don't need those sophisticated services."

In a question and answer session, Philbrick said that he hoped for cooperation between Martin and St. Lucie counties to be improved, but said that the counties have different philosophies.

"We have fewer problems with Palm Beach County than we have with St. Lucie. But cooperation is the key to our salvation, especially on the island," he said.

More study on island

JENSEN BEACH–A planned study of Ordinance 33 will take place at 2 p.m. Dec. 26 meeting of Martin County Commission.

Approved by the commission, but never put into effect on Hutchinson Island, would have required property owners on the island to get approval from the county for construction of any project except single family dwellings on one acre or larger sites.

At the Nov. 12 meeting, Commissioners elect Mrs. Maggy Hurchalla said that Ordinance 33 might be modified rather than repealed and Tom Higgins said he favored establishing an alternate to the ordinance.

In fact, commissioners voted to kill Ordinance 33, but the move wasn't to become final until Nov. 12. Last week commissioners deferred final action until the new commissioners took office.

In other action last week commissioners voted to abolish the "bonus points system of permitting growth on the island."

Under the bonus system, which was adopted June 28, developers who wished to build more than four apartments per acre on the island were required to bargain with county officials for additional units.

In the bargaining process, "bonus units" could be obtained for a project by contributing facilities to the public such as beach access, bicycle paths, or parking space.

Commissioner Rosa Philbrick, who lives on the island, called the bonus points system "immoral."

Trinity plans bazaar this Thursday

JENSEN BEACH–The Trinity United Methodist Church bazaar, bake sale and luncheon will be held Saturday, Nov. 23, in the Fellowship Hall on Arch Street, Jensen Beach.

The doors will open at 9 a.m. On sale will be Christmas gifts and decorations, plants, baked goods, and a fine lot of White Elephants.

'Good Kids' concert

JENSEN BEACH–A rock concert was attended by 600 youngsters Saturday night at Langford Park and an observer said "the good kids were there."

"It was beautiful having that many young people there and have no problems," Frank Wacha said.

Wacha praised the Optimist members. "They did a spectacular job."

PTA on Thursday

JENSEN BEACH–The Jensen Beach Parent Teachers Association will hold their next regular meeting Nov. 21 at 7:30 p.m. at the Jensen Elementary School.

Refreshments will be served and babysitters provided for the meeting.

Festive holiday menus and fashions highlight Mirror Cooking Show

PORT ST. LUCIE–The eleventh annual Mirror Cooking Show is destined to be the largest, most exciting show in history, and the show itself will be proof of the pudding, as over 1,500 are expected to attend the free show.

With two sessions at 2:00 p.m. and at 7:30 p.m. in the St. Lucie Hilton Convention Hall this Thursday, The Mirror teams with Publix Markets, Sears of Ft. Pierce and St. Lucie Hilton Inn to bring a wide array of foods, fashions and food and appliance displays to fill the convention hall, according to Dick Campbell, editor of The Mirror.

Linda Shrigley and Barbara Benson, home economists, plan an exciting demonstration of holiday menu ideas that will help homemakers pretty up the tables during the Thanksgiving and Christmas season, or thus, the first holiday related cooking show.

Demonstrations will include tips on using the new electronic ranges that are becoming more and more popular as homemakers learn how to use them.

With Clifton Goodale playing background music, both Sears and Fleur d'Lis will show holiday fashions.

The Sears segment will be a unique complete show that will spotlight what the woman of the house can look forward to through a full day, and routines packaged with the holiday mood of "We've Come a Long Way, Baby." The program is directed and created by Sears fashion coordinator Polly Batista.

One of the new highlights of the show will be a colorful flaming dessert, prepared by Chef Max Lang of the St. Lucie Hilton. The flambe dessert is certain to be popular with homemakers in a time that flashing color is a fitting part of any festive dinner.

Before, both the afternoon and evening programs, the famed Sweet Adelines will be entertaining the early arrivals. The afternoon show will feature the Sweet Adeline Quartet in a twenty minute songfest, and the evening show will feature the entire group.

Before and after the show there will be a home show in the display area with local appliance and home furnishing dealers exhibiting ideas that will make the home and food preparation more enjoyable for the consumer.

LINDA SHRIGLEY

BARBARA BENSON

Restaurant plans are delayed

SEWALL's POINT–Plans for construction of a restaurant on SR A1A in Sewall's Point has been delayed for at least one year.

Bruce Heath of the Benihana of Tokyo Restaurant of Fort Lauderdale said the long range planning is to build a restaurant at the location, but construction probably won't start until the fall of next year.

The proposed site is near the area planned for a shopping center.

Millage rollback effective

JENSEN BEACH–The millage rollback bill which Martin Countians voted for Nov. 5 by a wide margin is effective this budget year, Martin County Attorney Steve Calvert told commissioners Tuesday.

The law limits the county to an average 10 per cent increase in tax bills under normal conditions.

Commission Chairman Rosa Philbrick said he expects a millage of less than 9 when he learned of Calvert's opinion.

"In my opinion this law is applicable to the current budget," Calvert said.

Chairman Philbrick noted that the temporary tentative budget was based on about a 10 per cent growth increase.

"Ordinarily the county would have completed work on its new tax roll, adopted a budget and levied taxes. However because of a delay in preparing the tax roll, the county is operating on a tentative budget."

If the county approves a budget requiring a higher tax levy, residents must be notified by an advertisement at least a quarter page in a local newspaper.

County Tax Assessor R. F. (Dutch) Schnurbusch said Tuesday that the tax roll is expected to be ready later this week.

"The preliminary real estate tax roll is over $99.3 million, an increase of about 10 per cent over last year."

He said that about 3½ per cent of the tax roll increase results from new construction.

The other 6½ per cent of the increase reflects the increase in market value of all property.

Community Federal office work starts

JENSEN BEACH–Landscaping work got under way last week on the Community Federal Savings and Loan Association office and an association official said Tuesday that a late December opening is anticipated.

We have a good base for an office in Jensen Beach, vice president Dave Ruckel said, noting that the firm has 2,400 saving accounts with a total value of $15 million of people in the Jensen Beach-Port St. Lucie area.

The facility at Savanna Road and commercial street, southeast corner, will be the same type we have in Port Salerno, Ruckel said.

It will be a modular concept, and the facility should be opened three or four days after bricklayers to the site, he said.

Five people will be employed at the facility according to Ruckel.

Opening of the facility was announced in The Mirror last August when Federal Home Loan Bank Board in Washington, D.C. granted Community Federal permission to establish a branch office here.

An investment by the association in the land and building will be about $300,000.

FIREWORKS CHIEF–Dick Seeman, right, commander of American Legion Post 126, Jensen Beach, presents a $150 check to Buck Mauldin, vice-chairman of the Jensen Beach Chamber of Commerce Fireworks Committee.

Erosion is a fact of life

JENSEN BEACH–Jensen Beach resident John Heyburn is concerned about beach erosion and he wants future residents of Hutchinson Island condominium apartments to be warned about the threat of erosion.

Heyburn told the Martin County Commission yesday that people buying condominiums should in some way be notified what chances they are taking.

"There is going to be erosion," Heyburn said.

However commissioners were warned that bulkheading would not stop erosion.

Commission Chairman Rosa Philbrick noted that it wasn't up to the commission to establish bulkheads and he didn't know of any plans for bulkheading.

Recent high tides and wave action chewed up the sand dunes at one condominium. Development on the island.

DONATION–Ocean Breeze Park donated a ceramic tile to the Jensen Beach Elementary School. Accepting the gift is Mrs. Barbara Hendry, president of the Jensen Beach PTA and Francis DeVoe of the school. Making the presentation is Gene Hoke, left, mayor of the park.

Thanksgiving tennis tourney draws stars

ORT ST. LUCIE–Some of Florida's ...nnis stars are set for the first St. ... Hilton Thanksgiving Mixed ...ble Invitational Tennis Tourna..., according to Mario Obando ...ge pro.

...e three day tournament, Novem... through December 1, will be free ...en to the public. Obando said ...tching rounds are planned for ...day, November 29, with the tourney ...ishing the next day at 11 a.m.

...e top seeded team is Roe Fick and ...ris Sims star Donna Garst. Miss ...ris is ranked ninth in the nation in 18 ...old girls singles, and seventh in ...en's singles in Florida, and is ...ently trying to clear a possible ...ict of duties so that she can participate. Fick is ranked 18th in Florida men's singles.

D'Tom Falkenburg, nationally ranked and eighth ranked in Florida seniors, will team with Carol Coburn a West Palm Beach pro.

Localites playing include Obando with Brenda Grossnickle and Bob Grossman with Lucia Gale.

Sally Campbell, ranked twelve in women's junior vet singles will be teamed with Gunther Eichorn. West Palm Beach, and Scott Oughterson will team with Kathy Breeden. Bill Davis and Pat Atwater of North Palm Beach are teamed.

Charlie Johnson and Irene Mendoza of Delray Beach are set as are Jamie Montiega and Celia Gomez, fifth ranked in women's junior vet in Florida.

The number two Florida ranked team of Bud and Helen Lusk will be in the tournament, as will Francisco Montana and Cynthia Bruce.

The tournament is the first in what is planned to be a regular series of tournaments sanctioned by the Florida Lawn Tennis Association and the United States Lawn Tennis Association, under the direction of Obando Hilton pro.

Vikings and T-Birds to meet

BY DONNIE WILKIE

JENSEN BEACH–The Port St. Lucie Upper Division Vikings will try to avenge an earlier defeat this Saturday night when they will take on the Indiantown Thunderbirds.

Indiantown hasn't allowed a single point all season, and the Vikings will have to change that in order to keep alive their fledging championship hopes.

The Vikings (6-1) feature the tremendous runner by the name of Rusty Sauer. Sauer can break loose for a long gain on any given situation. Meanwhile, quarterback Bruce Good win is a fine passer if the occasion arises for the pass.

Indiantown (7-0) features the best defense seen in recent years. But records are made to be broken, and the Vikings have the capabilities to break them before they're even set.

Albert Keyes, the Thunderbirds' fine receiver is questionable for Saturday night's season finale, as he has missed school this week and is ill. However, if he does play, Indiantown has one of the best passing attacks in the league. Led by George Palmer, the T-Birds can hit with a Keyes touchdown at any moment.

A key to their running game is Lawrence Drayton, and when he turns it loose, watch out. Also a key figure in the running attack is Palmer, who along with Emmitt Mitchell, form a ferocious backfield.

Get out and watch this big game. It will be the game of the year and it will start at 8:15 at Langford Park in Jensen Beach.

Cobblers
Are More LOVE than LEATHER!
See them at
STUART
DEPARTMENT STORE

ive years ago in The Mirror

...ured were 18 Good Samaritans ...rned Red Cross First Aid ...ificates making them eligible to run ...ew ambulance service.

* * *

...or Pemick was crowned Home...ing Queen of Martin County.

... Milton Fronsoe of the First ...ist Church of Jensen Beach ...ered the sermon at community ...sgiving services held at the ...n Beach Community Church.

...dy and Edie Osterholm had the ...h individual games in the Indian ... Mixed League, bowling 222 and ... respectively.

* * *

Thanksgiving specials advertised were Coffee 39 cents a pound, and All Purpose Flour 39 cents for a 5 pound bag.

* * *

Second Lieutenant Eddie Bolling was awarded U. S. Air Force silver pilot wings upon graduation from Vance AFB, Oklahoma.

Ten years ago in The Mirror

Groundbreaking ceremonies for the Trinity United Methodist Church parsonage were held. Jimbo Shipes and Debbie Cruse, youngest members, and Mrs. Sally Peters and Albert Heal, oldest members, turned honorary shovelsful of earth.

* * *

The Martin County Audubon Society honored Mr. and Mrs. Joseph Vernon Reed in appreciation of their gift to the society of a mile of beach, to be known as "The Reed Wilderness Seashore."

* * *

Mr. and Mrs. Sterling Chambers, from Virginia, moved into their new home at 178 Ocean View Circle.

The Lions Club Turkey Shoot drew a crowd of more than 400.

Joe Roberts, Jr. was pictured taking sure-shot aim, which won him a Thanksgiving bird.

* * *

Candidates' reports on campaign financing showed the largest amount spent in Martin County campaigns was $397.85.

* * *

Pictures throughout the Mirror depicted community involvement and progress in the "Clean Up Jensen Beach" campaign.

Nuclear benefits listed

JENSEN BEACH–Benefits of a nuclear power unit outweigh its possible hazards, an internationally recognized physicist said this week.

Dr. Karl Z. Morgan made the statement Monday at a continuing Atomic Energy Commission hearing on Florida Power and Light Company's request to build a second nuclear unit on Hutchinson Island.

The hearing was in Miami.

Dr. Morgan, who has been involved in the atomic energy program for 40 years, was the key witness for a group of residents who oppose construction of the $361 million, 890,000 kilowatt nuclear plant.

At the earlier hearing in Jensen Beach, Dr. Morgan testified that the proposed plant could be a health hazard.

He testified Monday, however, that he feels the benefits of having an adequate power supply outweighed the cost, unless there is an alternative site with adequate cooling and low population density.

"The proposed plant offers relatively cheap, relatively clean energy, compared to fossil fuel," Dr. Morgan said.

Meanwhile, at Public Service Commission hearing in West Palm Beach, FPL official noted that nuclear power isn't the answer to escalating oil prices and skyrocketing electric bills.

James Lasseter, a company vice president, told the commission that it takes about 10 years for a nuclear plant to become operational.

It was noted that to produce the same amount of power from a barrel of $12.50 oil, it cost only $1 if a nuclear resource is used.

FPL officials noted that even though the basic raw material for nuclear power is much cheaper than foreign produced oil, the finish cost is nearly twice as much as fossil oil fuel.

Parents buy Pine School

STUART–It was announced this week that parents of the Pine School have accepted a proposal to assume control and total responsibility for the school's operation.

They are seeking affiliation with the South East Diocese of the Episcopal Church as soon as possible, according to a spokesman for the group.

gozzini greet eludes kiss, lei

...BE SOUND–"Wahinis" greeted ...ore than 300 persons who attended ...zini's 28th annual Hawaiian ...val last Saturday with flowers, leis ... the traditional kiss.

...ests enjoyed the Hawaiian organ ...ic played by Bill Dunn of the ...se Music Store, while they were ...ed to refreshments served by the ...sses.

...ry Warden of Starlite Park in ...t, a native of Maui, entertained ... dances of Hawaii.

...ss Shop hostesses were Lorraine ...oce, Madie Insley, Rose Ustica, ... Newton, Katherine Snay, Anna ...ania, Nan Galloway, Peggy ...elli and Lois Swenson. Roxanne ... Dolly Orazi served as junior ...sses.

...ts for Phil's Men's Shop were ...id Swenson, Charles Cattania and ... Algozzine.

...tephen and Billy Orazi and Skip ... were beach boys.

...illiam and Elaine Orazi were hosts ...the Bird of Paradise Gift Shop.

irthday

...ENSEN BEACH–Congratulations ...best wishes are extended this week ...the following birthday people: Sally ...spelli, Genevieve Glascock, Clarrie ...der and Sharyon Tilton, celebrating ... Nov. 20, and to Frances Kuuse, ...a Ann Lopilato, Vito Giannini, ...hon Weingart, Helen Bears, Jack ...nton, Ruth Spaulding and Dick Hoke, ... 22.

...so to Marion Vary, Anna Tuttle, ...om "Boom" Yurillo, and Ethel ...ar on Nov. 23. Charles Niven, ...y Scott, Mrs. Ward Baker, and ...na Rooker, Nov. 24; Don Meade, ...h Lowrie and Bob Spaulding, Nov. ... and to Bruce Tucker, Theodore ...el and Martie Coulter, Nov. 26.

ire damages ensen house

...ENSEN BEACH–Fire damaged a ...e at 305 Sunview Road, Jensen ...ch last Wednesday, Nov. 13.

...ensen Beach Fire Department Chief ...dolph Spinney said the blaze caused ...stimated 40 per cent damage to the ...e owned by Harold Claus.

...e chief said there wasn't anyone in ...house when the fire, apparently ...ed by a shortage in an electrical ... started.

...Chief Spinney said an explosion of an ...known origin knocked out the front ... window.

..."We had the fire knocked down in an ..., but a truck stayed on the scene for ...d three hours until the fire marshal ... of West Palm Beach came," the ... said.

...e said the call came in at 11:22 a.m., ...13 fire fighters and four trucks went ...the scene.

SOVINES GULF STATION
Tires Repairs
Bottled Gas
Good Gulf Gas
Indian River Drive,
Downtown Jensen Beach 334-5929

REACH FOR THE STARS–Brighten your night December 6th with the annual Distributive Education Club and Campus Coalition Government's buffet dinner fashion show and dance in the Student Union of Indian River Community College. The "Stars" modeling are IRCC's own DECA members. Shining styles to be presented include string bikinis, slinky dresses, flashy pantsuits, tailored jackets and fashionable hats. A catered buffet dinner will be served at 6:45 p.m. followed by the fashion show and dancing to the music of the "Friends." Tickets are available from DECA and CCG members or at the door. Pictured is IRCC DECA student, Jane Salmon, looking luscious in one of the slinky fashions to be shown.

Evinrudes head United Fund

JENSEN BEACH—The United Fund of Martin County has announced the appointment by Mr. and Mrs. Ralph Evinrude, Jensen Beach, to act as campaign co-chairmen of the 1974-75 United Fund Drive.

Starting date for the drive is January 6, and it will run approximately 30 days. The goal is set for $95,000.

At a board of directors meeting held Nov. 13, the following were approved as participating agencies for this year's drive:

United Service Organizations, Palm Warden Girl Scout Council, Boy Scouts of America, Council on Aging, Langford Park, Martin County Assn. for Mental Health, Mental Health Association Center, Children's Home Society of Florida, Tri County Rehabilitation center, American Red Cross, the Martin County Assn. for Crippled Children and Adults.

Tourist coming

LOADED PUMP—Clarence Rydell, owner of Gold Coast Tire Center, Commercial Street, is shown at his gasoline pump. Rydell and other area service station operators say the gas supply of the winter is plentiful.

No shortage of gas

BY CHARLES CATES

JENSEN BEACH—A year ago Jensen motorists waited in long lines at service stations to get gasoline.

They didn't say "fill 'er up" when they finally reached the gasoline pump. Instead motorists took whatever small amounts they could get.

Jensen Beach area service station operators don't expect a repeat of long lines of cars at their stations this year.

"We have plenty of gas this year," Clarence Rydell, owner of Gold Coast Tire Center on Commercial Street said. "It's not like last year."

Prices might go up a bit, Rydell said.

We're getting 67.9 per gallon for regular and 69.9 per gallon for premium," the Jensen Beach Chamber of Commerce director said.

However, other service station operators are not sure of the price and amount of gasoline for the future. But they don't expect a gasoline shortage.

"I don't get any notice on the amount of gasoline I'm going to get or what the price will be," Art Riley of the Texaco Station on SR 707 said.

"Last November I got 12,000 gallons and this month I got 12,000," Riley said.

"I was short all summer," Riley said, "and this is the first month I got all I needed."

"We just had a two-cent drop in prices," Riley noted. Regular gasoline at the station is 54.9 per gallon and 58.9 per gallon for premium.

Lackey Jones of Soutnes Gulf Station on Indian River Drive also isn't sure of the price and amount for the future.

"If I get my allotment, I'll have plenty of gas," Soutnes said.

Soutnes noted that the Gulf dealer here showed Gulf officials in Atlanta last year the growth of Martin County from 1972 to '74 and the county's allotment was increased.

At the Snack Shak where Fina gasoline is sold, Johnny Crawford noted that shipments from several dealers for the company are still coming in.

"We haven't had any bad reports on the supply," Crawford said, noting that he sells regular for 53.9.

Crawford and other gasoline station operators point out that more people are coming back to Jensen Beach for the winter.

"The tourists are starting to come in," Rydell observed.

Jensen Beach Chamber of Commerce leaders Ernie Baker and Al Tomas-zewski both reported Monday an increase in tourist traffic.

Many of the cars coming into Jensen Beach over the weekend had out-of-state car tags, Tomaszewski observed.

And Executive Director Mrs. Helen Richardson reported an increase in mail from people asking about places to stay for the winter season.

Employees announced by Welcome Center firm

JENSEN BEACH—Paul G. Zinter, Realtor of Welcome Center Real Estate, Inc., 26001 S. U.S. 1, Jensen Beach, announces the addition of three new members.

John Karrer has been appointed as property manager, specializing in the rental of Port St. Lucie properties. He is retired Navy Medical Service Corps commander, who retired after 30 years active service in 1973. Since his retirement he has taken the Hotel/Motel Management course from the LaSalle University Extension in Chicago, as well as qualifying himself to become a licensed Real Estate Salesman in the State of Florida. He and his wife June now reside at 1578 S.E. Sunshine Ave.

Hap Trottier, retired Navy Captain, and Howard Hickman, former New Jersey Realtor were appointed to the sales staff. Trottier spent most of his Navy time in the Submarine Force and commanded the Submarines Crevalle and Angler. He is married and has three grown daughters. He and his wife Rebel reside at 442 S. Naranja Ave.

Hickman brings his years of New Jersey Residential Sales experience to The Action Team, having been a million dollar producer five years in a succession. Howard, his wife Doris and two daughters Merry Lee and Holly reside at 1433 Sunshine Ave.

Tiny Tots program starts Friday

FORT PIERCE—Beginning November 22 and continuing through December 20, the Fort Pierce Community Center and Sr. Indian River Dr. will sponsor a Tiny Tots Program for children between the ages of 18 years old.

The program from 1-3 p.m. will consist of games, stories, educational activities and refreshments will be served.

For additional information contact the Center at 464-2248.

The time is right for a New Watch!

YOUR Accutron Bulova Caravelle DEALER IN STUART

ALSO WATCH BANDS

COMPLETE WATCH AND JEWELRY REPAIR

MEANS Jewelry

Open Sat. til Noon

M F 9-5

JENSEN BEACH COMMUNITY CHURCH

409 Skyline Drive

Serving All Faiths

334-0716

2 Services

9 A.M. and 11 A.M.

Rev. Donald E. Johnson
Pastor

Rev. Norman G. Kehrli
Minister of Promotion

Rev. B.F. Kincaid
Minister of Education

Nursery Provided

Business hazards have changed!

Modern conditions demand modern insurance.

Now you can get all the protection you need for your business in one customized policy designed to fit your particular needs. Let us show you how your insurance protection can be modernized—without obligation. We've a premium budget plan to spread the cost of your premiums, too. Write or phone:

Representing

R.V. JOHNSON Agency

901 Johnson Ave. Stuart
Next Door To Southern Bell Telephone Office

Kemper INSURANCE COMPANIES

GREAT 1ST AMERICAN CELEBRATION

FREE GIFTS

IT'S AMERICAN SECURITY BANK'S FIRST ANNIVERSARY AND WE WANT YOU TO JOIN OUR GREAT FIRST AMERICAN CELEBRATION. COME BY AMERICAN SECURITY OR OUR AFFILIATE, FIRST NATIONAL BANK AND TRUST COMPANY OF STUART AND SELECT YOUR FREE GIFT FROM THE SELECTION BELOW WHEN YOU DEPOSIT:

$500 OR MORE INTO CHECKING OR SAVINGS

$1000 OR MORE INTO CHECKING SAVINGS OR CERTIFICATES OF DEPOSIT

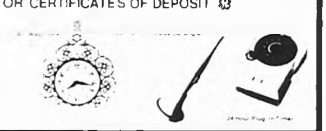

$5000 OR MORE INTO CHECKING SAVINGS OR CERTIFICATES OF DEPOSIT

Black & Decker

THAT LITTLE SOMETHING EXTRA

AMERICAN SECURITY BANK OF MARTIN COUNTY
FIRST NATIONAL BANK AND TRUST COMPANY OF STUART

Transfer your accounts now for free gifts.

SUN & MOON
CHINESE RESTAURANT
Chinese or American Cuisine
EAT IN OR
TAKE OUT
WE CATER TO PARTIES
Hours: 11:30 to 9:30 p.m.
464-8989 461-9795
2510 S. Federal Hwy.
(US1) Ft. Pierce
Across street from
Seatown Shopping Center

Friday, Nov. 29, we will have a night for Viet Nam veterans. This will be a social event, but we will have Martin County service officer, our service officer George Hodge, and 11th District officer, Julius Tucker on hand to answer veterans' questions.

The informal session is designed to help veterans with problems, who are not sure what to do. One does not have to be a member to attend, but should bring his discharge papers.

Free food and refreshments will be served. Any other veterans with questions may come.

Don't forget - this is Friday, Nov. 29 and, if you are not a V.F.W. member, bring your discharge with you.

The auxiliary will meet Wednesday, Nov. 20 at 8 p.m. All members are urged to attend. Don't forget the wreaths and articles the ladies are making for Christmas. They will used this money to make Christmas stockings for our veterans in the V.A. Hospital in Miami.

These girls are doing a fine job and deserve our support.

The V.F.W. will meet Thursday, Nov.

V.F.W. news

BY CHUCK RENDER

21. This is an important meeting as we will have nomination and election for Jr. Vice Commander. I strongly urge all members to be present.

Remember every Saturday we have a work detail. We still have a lot of work to do in order to finish our new building. Every little bit helps. Even if you can only work for an hour, it is a big help. Thank you.

Coming events: Nov. 29 - Viet Nam Vets night. Dec. 1 - 11th District Meeting in Okeechobee. Dec. 5-8 - Winter Conference in Castleberry. Dec. 13 - 11th District Dinner Dance. Dec. 21 - Children's Christmas Party. Dec. 22 - Christmas Party. Dec. 31 - New Year's Party.

Duplicate bridge

STUART-JENSEN BEACH--On Monday Nov. 11th, there were 15 tables in play with an average of 156 for both North-South and East-West.

North-South winners were Mary and Gerry Boyd 211, second Frances Kern and Chas. Musgrove 178½, third Mr. and Mrs. T.D. Kelly 178, fourth Carol and Roger Bellows 174 tie for fifth, sixth and seventh between: George Knoll and Ray Blue, Ellie and Martin Quirk and M. Luther and M. Mairer 171.

East-West winners were Thelma Ritchey and Ed Gates 186½, second Stella McCoy and Louise Ressler 180, third Grant Shaffer and E. Johnson 179½, fourth Jean Brewer and Sybil North 171½, fifth S. Rathkopf and B. Travis 168, sixth Maxine Hudspeth and Mary Wetzel 167.

On Friday, Nov. 8th a Howell Movement was played and in first place was Ruth Fox and Harriett Murray, second Thelma Ritchey and Ed Gates, third Anne McQuary and Hazel Whicker, fourth and fifth tie between Marion Heath and Maree Higa and Dorothy McColl and Helen Tokash.

Game Time is 1 p.m. Mondays and Fridays in The Harry Hoke Community Room at The First Federal Savings and Loan Association, Jensen Beach. All players are welcome and a partner is always available.

Mrs. Chamblee speaks to Junior Woman's Club

STUART--Mrs. Sandra Chamblee of Belle Glade was the guest speaker at a buffet supper meeting for members and guests of the Junior Woman's Club of Stuart. She is junior district director of district 10, Florida Federation of Woman's Clubs, and gave an informative talk on the benefits of being a federated club.

Belonging to federation means extra work, but there is enormous strength in numbers, according to Mrs. Chamblee. All clubs throughout the world are joining together on projects such as mental retardation, children with learning disabilities, and the Kidney Foundation.

Stuart Juniors have been a member of the Florida Federation and the General Federation of Woman's Clubs since 1950. The program helped to give members a better understanding of the importance federation plays in local club activities.

Mrs. Betty Bair accompanied Mrs. Chamblee to Stuart. Other guests at the meeting included Karen Krantz, Vivian Parant, Lois Farley, Jeanne Choners, Kathi Monaco, Annie Mateer, Pat Kinney and Suzy Hutchensen.

The Junior Jewel award was presented to Susan Merritt and Olga Robinson for a "super job" on CIP luncheon in October.

After the program, upcoming projects were discussed. Among them is the Christmas Parade, which will be Dec. 14 at 6 p.m. The costume committee reported being up to their elbows in needles and thread making costumes of animated characters for the parade.

The Homelife Department is sponsoring a card party on Nov. 23 - 7:30 p.m. in the clubhouse.

The Juniors will wage their annual Buck a Cup campaign in February.

The public affairs department will arrange to show the film "The Friendly Stranger" to elementary school children again this year.

A sign donated and painted by Walt Neff for the Open Door Preschool was displayed and will be taken to the school this week.

Members were reminded that Christmas cards for the Martin County Association of Retarded Citizens are still on sale and may be purchased by calling Sarah Barrow at 287-5387.

Each member brought two cans of food and 75 cents for a food basket for a needy family.

Members were reminded also that the conservation department is collecting aluminum cans for recycling.

Linda Talbott adjourned the meeting, wishing everyone a happy Thanksgiving.

WW1 Auxiliary card party

JENSEN BEACH--The Auxiliary of Barracks 854 WWI Veterans held a card party on Nov. 14 with 14 tables in play. Addie Farwell and Connie Brutdoske were the main prize winners.

Door prizes went to Connie Brutdoske, Margaret Tracy, Marcella Deus, Mrs. Cunningham, Mary Hale, Minerva Decker, Henrietta Horton, Ann Riley, Julia Callahan and Evelyn Harring.

MANHATTAN
SHIRTS
Complete Line
Sizes 14½ thru 17½
KERMIT'S
235 W. Osceola Street
Downtown Stuart
287-0400

465-3660
3020 Fields Plaza
Ft. Pierce
CARVELLI'S
ITALIAN DELI
OPEN SUNDAYS 10am-2pm
For Your Convenience
Imported and Domestic Luncheon Meats, Cheeses and Olives. Polly-O-Ricotta - Mozzarella - Ronzoni and Imported Macaroni.
ALSO
Greek and Kosher Products
A Must to Try!
A COMPLETE LINE OF ITALIAN PASTRY
BREADS BISCUITS
DINNER ROLLS
Rye Bread
WEDDING & BIRTHDAY CAKES
"A Melt in Your Mouth Experience"
ROMA
PASTRY & BAKERY
464-2424
3022 S. Federal Hwy. Fields Plaza Ft. Pierce

WEST PALM BEACH JAI-ALAI
PARI-MUTUEL BETTING
WORLD'S FASTEST GAME
FEATURING BIG PAYING
★ QUINIELA'S
★ PERFECTA'S
★ 3 DAILY DOUBLES
DINE TONIGHT IN THE BEAUTIFUL SALA DEL TORO STEAK ROOM
MATINEES MON.-WED. SAT.-12 NOON
12 GAMES NIGHTLY NO ONE UNDER 18 (CLOSED SUN.)
POST TIME 7:30 DOORS OPEN 6:30
45th ST
CORNER I-95 & 45th ST.
WEST PALM BEACH

JENSEN BEACH BANK
F.D.I.C. INSURANCE $40,000.00 EFFECTIVE NOVEMBER 27, 1974, ON EACH INDIVIDUAL DEPOSITER'S ACCOUNT.
PASSBOOK SAVINGS
From date of Deposit to Date of Withdrawal 5%
CERTIFICATES OF DEPOSIT
90 days to 1 year (Min. $1,000) 5½%
1 to 2½ years (Min. $1,000) 6%
2½ years and over (Min. $1,000) 6½%
90 Days and over ($100,000 and over)
RATE OPEN TO NEGOTIATION
Under Federal Regulations withdrawals are permitted with consent of Bank from new Certificates of Deposit before maturity provided the interest rate is reduced to the regular savings passbook rate (currently 5 percent) and three months' interest is forfeited or for the length of time funds have been on deposit if less than three months.
BANK FRIDAY AFTERNOONS 4 TO 7 P.M.
Mon.-Thurs. 9 a.m. - 2 p.m.
Friday 9 a.m.-2 p.m. and 4-7 p.m.
Drive-In Windows
8:30 - 4 p.m. Daily - Fridays to 7 p.m.
Jensen Beach Bank
A First Bancshares Bank.
Member F.D.I.C.
Commercial Street, Jensen Beach, Florida 33457 (305) 334-4900

Thanksgiving Menu

MAY YOUR THANKSGIVING BE A SPECIAL ONE
Fran Langford
SERVED FROM 1 TO 8 P.M.
CHILDREN'S PORTIONS HALF PRICE
Roast Young Tom Turkey
Chef's Choice of Dressing
Tossed Green Salad
Golden Green Peas
Hot Rolls Butter
Choice of Pumpkin Pie or Cheese Cake
Coffee or Tea
5.75
Roast Prime Rib of Beef
Tossed Green Salad
Golden Sweet Peas
Whipped Potatoes
Hot Rolls Butter
Choice of Pumpkin Pie or Cheese Cake
Coffee or Tea
6.95
Roast Leg of Lamb
Chef Green Salad
Buttered Peas Sweet Yams
Hot Rolls Pumpkin Pie or Cheese Cake
Coffee or Tea
5.75
Frances Langford's
OUTRIGGER
RESORT
JENSEN BEACH, FLORIDA
For Reservations Phone 287-2411

BARBER LUMBER COMPANY

Remember, you can call Barber a lumber yard, but it's much more.

MAKE the HOME YOU LIVE IN . . .
A HOME YOU Can Live with
THIS WEEKEND ONLY . . .
Thurs. thru Sat., Nov. 21 - 23.

Wood Entrance Doors

Fine wood doors add to the value of your home. We carry a complete line—choose the door to complement your decor. Come browse.

Raised Panel Entrance Door "The Gothic"
3 ft. wide x 6'8" x 1¾"
$65.00

Solid Core Flush door
3 ft. wide x 6'8" x 1¾"
$32.50

Framing Lumber

HEM-FIR Standard and Better

	10'	12'	14'	16'	Association grade stamped
2x6	$2.50 ea	$3 ea.	$3.50 ea	$4 ea.	
2x8	$3.47 ea	$4.16 ea.	$4.86 ea	$5.55 ea	

Framing grade. We have a complete stock pile of lumber for all your home improvement projects & additions.

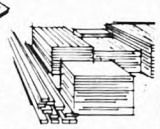

Plywood Sheathing

Strong and rigid. For roof and sidewall close-in and sub flooring. Full 4 x 8

$5.12 4-PLY 4x8x⅜

$7.04 4x8x⅝

FENCE MATERIAL

Random Lengths 8-10-12-14-16 ft.

PRESSURE TREATED YELLOW PINE	Sale Price
1"x4"	9¢ LF
1x6	13¢ LF
1x8	18¢ LF

PRESSURE TREATED POST
4"x4"x8' **2.95** EACH

BUILD A FENCE TODAY!

FENCE POSTS
Penta Treated Yellow Pine
Excellent for use in ground or where moisture is present
ROT PROOFED, DEBARKED, ROUND
Special
89¢ Each
6½-ft. Long x 2" to 3"

Put Up That Partition
Stud Grade Southern Pine
2" x 4" Wall Studs

Strong, dry, straight for good support.

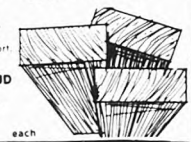

8 ft. STUD
89¢ each

Makes Good Bracing

2"x2" Construction Hemlock
Special 9¢
Reg. 11¢ Running Foot
8 & 10 Foot Lengths

Beautify your home with siding.

Deep parallel grooves give light and shadow contrast and texture, add dimensional interest to your home inside and out.

Ruf-X Masonite 4x8 7/16	10.95
Paneltex Prime Hardboard 4x8 7/16	9.60
T1-11 Ruf Sawn Pine 4x8 5/8	17.95

Finishing & Shelving Lumber

Choose from our selection of fine lumber for your next do-it-yourself project: shelving, storage, interior, exterior trimwork.

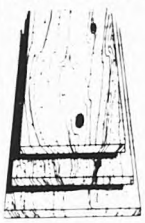

		REG.	SPECIAL
#2 SPRUCE	1"x4"	17¢ LF	13¢
GRADE STAMPED	1"x6"	25¢ LF	20¢
smooth on all sides and ready to finish	1"x8"	33¢ LF	27¢
	1"x10"	41¢ LF	33¢
	1"x12"	49¢ LF	40¢

These all smoothies enjoy the window popularity because they're finished on all four sides, ready to paint, stain or whatever.

8-FT. and Over

NOTICE: ALL ITEMS IN THIS AD ARE CASH AND CARRY. NO CHARGES, NO DELIVERY, NO STORAGE. DUE TO THE AVAILABILITY OF SUPPLIES WE MUST LIMIT QUANTITIES AT THESE LOW PRICES!

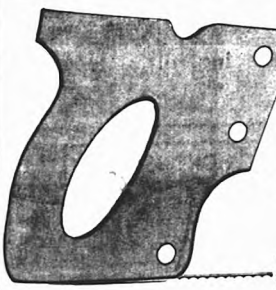

Come to . . .

BARBER LUMBER'S HOME IMPROVEMENT CENTER

2730 South U.S. Highway One • Fort Pierce

WE'VE MORE IN STORE—COME IN & BROWSE!

OPEN
MONDAY thru SATURDAY
7:30 A.M. to 5 P.M.

LUMBER NUMBER
464-3100

Puppet show at library

JENSEN BEACH—Martin County Public Library will hold a puppet show Tuesday, Nov 26 at 3:30 p.m. Children in kindergarten through the third grade are invited.

The show is called "granny and the big gray thing," and is adapted from a children's book.

Your Horoscope

ARIES (March 21 to April 19 - Also Aries Ascendant) - Energy is high and ability great - success crowns your efforts. Push ambitions forward. Implement projects for approval. Use your artistic talents. Intuition and inspiration are accented. Short trips are favored.

TAURUS (April 20 to May 20 - Also Taurus Ascendant) - Take the long range overview now. Don't get caught up in petty trivialities or be sucked into worn-out procedures. Be open to constructive suggestions from others. Get "out and about" to cultural events.

GEMINI (May 21 to June 20 - Also Gemini Ascendant) - Your past efforts come up for review. Note the strengths and weaknesses of your performance and make corrections. A helpful professional contact can be made at a social affair. Cooperation is key now at home.

CANCER (June 21 to July 22 - Also Cancer Ascendant) - Take a very realistic view of opportunities that are presented to you - there's a tendency toward unrealistic expectations. Take advice and sales pitches with a grain of salt. Use your time constructively.

LEO (July 23 to Aug. 22 - Also Leo Ascendant) - You are hyper charged with energy and ideas now. Put a dream to work to become a reality. Others are inspired by your leadership and enthusiasm. Some of you may receive promotions and praise be modest.

VIRGO (Aug. 23 to Sept. 22 - Also Virgo Ascendant) - Keep your nose to the grindstone and be reliable, prompt on the job. Excessive intimacy with a superior may be ill-advised. Keep your cool and avoid impulse. Move slowly and cautiously in romantic situations.

LIBRA (Sept. 23 to Oct. 22 - Also Libra Ascendant) - Work behind the scenes instead of in the spotlight. Good time to catch up loose ends on projects not completed. Let others take the lead. A business opportunity that is offered from a distance has good possibilities.

SCORPIO (Oct. 23 to Nov. 21 - Also Scorpio Ascendant) - With exciting projects already launched now is the time to consider practical things such as finances. Go over budget carefully with projections into next year. Important people those in high positions can be met now.

SAGITTARIUS (Nov. 22 to Dec. 21 - Also Sagittarius Ascendant) - Guard important relationships carefully. Stay at top of and be aware of keen competition around you. Maintain your position and control where important interests are involved. Romance favored.

CAPRICORN (Dec. 22 to Jan. 19 - Also Capricorn Ascendant) - Travel to see loved ones, family over the holiday is highly favored. Take time out to enumerate to yourself your many blessings. Affairs run smoothly and harmoniously. Entertain romantically someone special.

AQUARIUS (Jan. 20 to Feb. 18 - Also Aquarius Ascendant) - Home entertainment with special friends and loved ones brings much joy. Your emotions are highly stimulated and romantic quarrels a possibility. Guard against idolizing another. Beat disappointment follow.

PISCES (Feb. 19 to March 20 - Also Pisces Ascendant) - Move now to bring plans to completion. Single Piscean could marry now. A trip may somehow benefit financial picture. Good time to hone up skills or study something new. A professional honor and publicity is possible.

Your personalized horoscope is available. A 116-page booklet is keyed to your individual date, place and time of birth. Discover your potentials, understand yourself and others better. For information, write: Your Horoscope Guide, Copley News Service, in care of this newspaper.

Authorized Volkswagen Dealer

Sales, Service, Parts & Body Repair

RENTALS

At Economical Rates

ST. LUCIE MOTORS

2806 OKEECHOBEE RD.
RT. 70 FT. PIERCE
PHONE TOLL FREE 287-8383
Ft. Pierce 461-4043

WINN DIXIE

QUANTITY RIGHTS RESERVED.
PRICES GOOD THURSDAY NOV. 21 THRU SATURDAY NOV. 23, 1974.

WIN

BE AN ENERGY SAVER HELP WHIP INFLATION NOW!

HELLMANN'S MAYONNAISE 32 OZ. JAR 99¢

LIMIT 1 WITH OTHER PURCHASES OF 5.00 OR MORE EXCLUDING CIGARETTES

W-D THE BEEF PEOPLE

USDA A GRADE
QUICK FROZEN YOUNG W-D NON BASTED TURKEYS 18 TO 22 LB. AVG. 49¢ LB.
USDA GRADE A QUICK FROZEN YOUNG W-D NONE BASTED 10 TO 17 LB AVG TURKEYS LB .55

USDA A GRADE
QUICK FROZEN W-D REDI BASTED TURKEYS 18 TO 22 LB. AVG. 55¢ LB.
USDA GRADE A QUICK FROZEN W-D REDI BASTED 7 TO 17 LB AVG TURKEYS LB .59

BEEF RIB ROAST SMALL END SEMI BONELESS $1.59 LB.

BEEF RIB STEAK SMALL END BONELESS $1.99 LB.

BEEF ROUND BOTTOM ROUND ROAST $1.49 LB.

MORTON'S OF OHOMA CORNED BEEF BRISKET $1.29 LB.

USDA A GRADE
FRESH SOFT BONE ROASTING CHICKENS 49¢ LB.

MAXWELL HOUSE COFFEE ELECTRIC PERK REGULAR OR DRIP 1 LB. CAN 89¢
LIMIT 1 WITH OTHER PURCHASES OF 5.00 OR MORE EXCLUDING CIGARETTES

GOLD MEDAL FLOUR PLAIN OR SELF RISING 5 LB. BAG 79¢
LIMIT 1 WITH OTHER PURCHASES OF 5.00 OR MORE EXCLUDING CIGARETTES

SCHLITZ BEER 12 OZ. CANS $1.39 6 PACK

CHEK DRINKS REGULAR OR LO CAL ALL FLAVORS NO RETURN 4 28 OZ. BOTTLES $1

ANDRE CHAMPAGNES COLD DUCK — PINK OR DRY 25.6 OZ. BOTTLES $1.99

DIXIE DARLING 19 OZ. CAKE MIXES 16 OZ. BROWNIE MIX 13 OZ. FROSTING MIXES ASSORTED FLAVORS 49¢ EA.

ASTOR FRUIT COCKTAIL OR SLICED BARTLETT PEARS 3 16 OZ. CANS $1

ARROW WRAP ARROW FOIL 25 FOOT 4 PKGS. $1

CRISCO SHORTENING 3 LB. CAN $1.79
LIMIT 1 WITH OTHER PURCHASES OF 5.00 OR MORE EXCLUDING CIGARETTES

THRIFTY MAID CRANBERRY SAUCE 16 OZ. CANS 29¢

THRIFTY MAID CUT GREEN BEANS 2 38 OZ. CANS 99¢

KWIK CHEK

WE ARE OPEN SUNDAY

HARVEST FRESH SWEET POTATOES 3 LBS. 45¢

HARVEST FRESH YELLOW CORN 10 EARS 89¢

HARVEST FRESH RED DELICIOUS APPLES 22 FOR $2.49 RED MESH BAG

FROZEN FOOD DEPARTMENT

LLOYD J. HARRIS MINCE MEAT PIE 44 OZ. PKG $1.59

LLOYD J. HARRIS PUMPKIN PIE 44 OZ. PKG. $1.39

MRS. SMITH'S PUMPKIN CUSTARD PIE 44 OZ. PKG. $1.39

DAIRY DEPARTMENT

LAND O'SUNSHINE BUTTER LB. IN QUARTERS 69¢

WINN-DIXIE HELPS YOU EAT BETTER FOR LESS...

880 SOUTH FEDERAL HIGHWAY STUART 420 W. COMMERCIAL ST. JENSEN BEACH

uxiliary holds raveside services

SEN BEACH–Barracks 854 WWI ans Auxiliary held graveside ces for Louise Reynolds on day November 18

Obituaries

LLOYD FRANK MARLOW

SEN BEACH–Lloyd F. Marlow of 131 No. Indian River Drive, ne Beach, died Saturday at Port ne Memorial Hospital after a brief

native of Sutton, W. Va. he had ching to the Fort Pierce area as owner/operator for 28 years. He had ing in Jensen Beach for the past years since his retirement as an mobile dealer. He was a member of Fort Pierce Chamber of Commerce attended the First Baptist Church Fort Pierce.

ving are his wife, Mrs. Maude on of Jensen Beach; four sons William H. Marlow of Prescott , Lloyd D. Marlow of Tempe na, R. Craid Marlow of ingwood W. Va. Frank Marlow Sutton, W. Va. one daughter Mary Jean Todaro of Burbank ; a step-daughter, Helen Jarvis anda step son, Robert L. Jarvis of Jensen Beach. 14 grandchildren three great grandchildren.

graveside services and burial will be in W. Va.

VICTOR JOSEPH FAILLE

SEN BEACH–Archie Joseph) of 24 Ninth Avenue, Ocean Park died Wednesday Novem 13 at Martin Memorial Hospital native of Fall River, Mass. he had a resident of this area for 28 years. from Brookline, Mass.

was a dance instructor for the Murray Studios before his ement. He was also a member of Shuffleboard Club, Ocean Breeze

vivors include his widow, Grace Breeze Park; one daughter Diane Gale Jensen Beach; two Edward Faille, Stuart and Faille Boston, Mass; four Mrs. Abigail Arcand, Newton Mrs. Marjorie Lynch, Jensen Mrs. Florence Driscoll, Mass. and Mrs. Mabel Boston, Mass.

vices were held Friday, Nov. 15 at Aycock Funeral Home Chapel.

ERNEST CLAUDE WOLFORD

port St. Lucie–Ernest Claude Wolford 73 of 2923 San Jeronimo Road, Port St Lucie, died November 14 at Martin Memorial Hospital.

A native of Ohio, he had been a resident of this area for the past five years, coming from Cranford, New Jersey.

Prior to his retirement, Wolford was employed as an engineer with Lau Blower Company in Dayton, Ohio, for 32 years. He was a member of Dutton Memorial Presbyterian Church in Fort Pierce, a graduate of the University of Cincinnati, with a masters degree in engineering, a life member of Pontiac Lodge No. 21, F&AM, Valley of Northern New Jersey, and the Salaam Temple of Newark, N. J. the Port St. Lucie Country Club, and the Stuart Yacht and Country Club.

He is survived by his wife Dorothy of Port St. Lucie, and one sister, Mrs. Gladys Bombard of Bradenton, Fla.

Funeral services were held Monday, November 18 at the Aycock Funeral Home Chapel in Stuart, with the Reverend Frank Wingerter, pastor of the Dutton Memorial Presbyterian Church officiating. Those who wish may contribute to the Florida Sheriff's Boys Ranch.

ERIC JOHN BALLARD

JENSEN BEACH–Lt. Eric John Ballard, 44, of 51 Sandover Dr. Montego Quarter, Canada and Holiday, Out Jensen Beach, died Saturday, Novem ber 16 at Martin Memorial Hospital.

A native of Glasgow, Sc. Ballard had been a winter resident here for four years.

Survivors include his widow, Mrs. Winifred Dorothy Quicke, Orlando and Jensen Beach; two sons, Peter Ballard, British Columbia and Paul Ballard, Calgary, Alberta Canada; two daugh ters, Patricia Ballard, Montreal and Pandora Ballard, Ottawa and one grandchild.

Services were held Monday evening at the Aycock Funeral Home Chapel. Jensen Beach, with the Reverend Michael Sullivan of St. Martin's Catholic Church officiating.

Jensen Beach Interment was in All Saints Cemetery.

LILLIAN M. MEINZINGER

JENSEN BEACH–Lillian A. Meinzinger, 82, a winter resident of Windmill Village, Jensen Beach, died Friday, November 15 at Martin Memorial Hospital.

She was a native of Saubie Beach, Ontario, Canada.

Survivors include one son, Robert Meinzinger, Toronto, Canada; one daughter, Mrs. Shirley LaPlamme, Saubie Beach, and Jensen Beach, one brother, two sisters and six grandchildren.

Funeral services and interment will be in Kitchener, Ontario, Canada. Aycock Funeral Home, Jensen Beach, is in charge of the local arrangements.

EDGAR HENRY REINHARD

JENSEN BEACH–Edgar Henry Reinhard, 83, of 1503 N.E. 24th St. Leilani Heights, Jensen Beach, died Tuesday, Nov. 19 at Martin Memorial Hospital.

A native of New York, he had been a resident here for six months, coming from Stonington, Conn. He was a veteran of WWII where he served with the United States Navy as a Boatswain's Mate 2nd Class. Prior to his retirement, he was a cabinet maker with Danckaer and Sellers, Inc.

Survivors include his wife Charlotte of Jensen Beach.

A prayer service was held Tuesday evening with the Reverend Eduardo Fernandez of St. Joseph's Catholic Church officiating.

Funeral services were held at the Aycock Funeral Home Chapel in Jensen Beach with Reverend William Schepman of Redeemer Lutheran Church, Stuart officiating. Burial was in All Saints Cemetery.

COSMETOLOGY STUDENTS–Mrs. Margaret Borland, left, cosmetology instructor at Indian River Community College, looks on as associate dean, Robert Moses, presents certificates to the graduating cosmetology students. From left are Mary Gandy, Lynn Phillips, Gloria Lee, Lonnie Steffens and Fannie Henderson.

Venture Out News Notes

BY "THE PINCH HITTERS"

BY BETTY DAVIS

Willard Auch has put his foot down. He positively will not write the Venture Out news until summer. If you all want the column you'll have to write or type your contributions and get them to Venice Jones Saturday morning, early. If not the column we so dearly love will die a natural death, which would be a shame.

All Venture Out people extend their thanks and appreciation to Willard Auch, who for more than two years took the responsibility of writing Venture Out News in the Mirror. Seldom was there a week of no news, and if that happened, it was with good cause. Willard says he will re-enter the writing field in the summer months. In the meantime, please bear with us who are trying to retain where angels fear to tread.

* * *

If you have wondered why Claude and Helen Duncan have not been out daily fishing it is because Dunc gouged a big gash in his right hand requiring 8 or 9 stitches. They are hoping to have their two grandchildren from Kissimmee for Thanksgiving.

* * *

Bill Nelson, boatman from away back, lost a shoe on the foredeck Sunday when he was about to tie up to the Davis dock. Overboard he went off the bow. His trick back leg and hip responded most painfully. Jensen Beach ambulance promptly answered Grace's call and X-rays proved his bones all okay, so he is recuperating on the sofa, and getting all the attention he surely deserves.

* * *

Red and Alice Fitzgerald have arrived with their two sons-in-law with a pick up full of goodies to dress up their new coach.

* * *

Bill and Mate Greulling came the same day and had to move from their Airstream into the park model.

* * *

Saturday night's Beer Bash was enjoyed by all, with Joe Freitag in charge of the grills. The hot dogs were delicious and hot which is no small project with everyone hungry at once.

* * *

Pot Luck hostesses this week included Jackie Phillips, Fran Tener, Catherine Higgings, Jeanne Reynolds, Betty Davis and Rose Curth. Everyone likes the hot meal course delivered at six. Great idea, Connie, and it tends to give more variety to the meal.

* * *

BY JACKIE PHILLIPS

Toad Bowling left after some fishing and "house cleaning" of boat and trailer. Looking forward to having him back with wife, Lucy, in January.

* * *

The Irwins and Barrets are greatly missed since their departure last week. They promised to be back after the holidays.

* * *

Marge and Bob Owen are entertaining their friends and neighbors of Grand Blanc, Michigan. Berta and Al Thompson. Al and Bob were former co-workers at Buick Motors, Flint, Michigan. Berta said "we're having a wonderful time and delight in the good life you all enjoy here." They all had a great sail on "Meo-Reo" the Owen's lovely 25 ft. sailboat.

* * *

Bob and Cory Piece of Middlesex, New Jersey, visited Kathy and Bruce Parmenter. The four took a nice ride in the Parmenter's motor boat, "Uno-Ojo" up the St. Lucie River, and watched the alligators, snakes and turtles laze away in the noon-day sun.

BY UNABELLE RAVINET

Thelma and Max Dickey have returned to the park for a two week stay. Welcome home.

* * *

Anne Van Willigen entertained a group of friends from the park at a delightful luncheon at the Flame Restaurant.

* * *

Katherine Huggins has been very busy with the St. Martin Church bazaar with a cake and boutique sale. Very successful, congratulations.

* * *

Bob Smith has returned home and is recovering very well from surgery.

* * *

Jessie Shaver is still in Martin Memorial Hospital but is coming along very well after surgery. Hope to see her home very soon.

* * *

Theo Slagle has started her duty as a good citizen by reporting for Jury Duty at Ft. Pierce. Hope she is selected for some interesting cases.

* * *

Bobby Ostertag has been busy traveling. Spent a delightful visit with her daughter Gail and son-in-law Mike Cochran in Tampa, helping with their new home, then a day with her parents to celebrate her mother's birthday.

* * *

Paul Drinkard is seen madly digging ditches in the hopes it will turn out to be a sprinkler system on their beautiful new property.

* * *

Louise Shephard has returned to the park, but has been so busy entertaining her visiting friends, we haven't seen much of her. Good to have her back and hope she is enjoying her stay.

* * *

BY RUTH BLESH

Mildred and Roger Forting were up for a few days. They are having a sea wall built behind their home in Boynton Beach, so had to get back to supervise the job.

* * *

Steve and Lucille Balowski were here but just stayed overnight. They will be back for the winter season on Nov. 30.

* * *

Chas & Marie Frederick arrived on Saturday. During the summer they travelled 7,000 miles, took in the fair in Washington, on into Canada, then as far south as Mexico. They said they had a wonderful time. They are staying for a month, then are going back to Tennessee for the holidays. Will be back in Venture Out in January for the rest of the winter.

* * *

Hal and Myrtle Abrams are due in the end of this week.

* * *

BY MARY ELLYN MEACHUM

Bill and Millie Middleton entertained Harold and Betty Rocklin and Don and Betty Baxter, formerly from Schenectady, N.Y., now of North Palm Beach, Sunday.

* * *

The Prews and the Ramseys have arranged a full dress square dance with a live caller at the rec. hall this Sunday, from 7:30 to 10 p.m. All are invited to come and observe.

* * *

Richard Evans, from Lake Tomahawk, Wisc. has arrived for the winter. He was surprised to find a green tomato on his vine that had survived the summer.

* * *

Frank and Carol and son, Brent, from Lindsay, Ontario have arrived for a two week stay. Mrs. Wilson's sister and brother-in-law, from Coburg, Ontario accompanied them.

* * *

Joe and Amy Freitag are the proud owners of a new 24 foot cabin cruiser, they will be picking it up sometime this week. Bon Voyage.

* * *

Louise and Carroll Wyatt are homeward bound for the holidays. We will look forward to their return in early January.

JBWA plans party

JENSEN BEACH–The Jensen Beach Women's Association will present a dessert-card party on Nov. 25 at 12:30 in the Clubhouse on Sugar Hill Road.

There will be door and table prizes. For reservations call 334-0877 or 334-1038. The public is invited.

At their regular meeting on Monday, 81 members and nine guests were in attendance.

Irene Hunter won the door prize.

Hostesses for the day were Bess Parker, Alice Mates, Mary Wagner, Agnes Bond and Lois Freye.

Rainbow Wheel Club luncheon

STUART–The next luncheon meeting of the Rainbow Wheel Club of Martin and St. Lucie Counties Welcome Wagon is scheduled for next Tuesday, Nov. 26.

Members are asked to gather at noon at Junior's in the Palm Beach Mall.

ESCORTED BUS TOURS

Fly And Near Travel Club

Membership $1.00 per year

-Disney Family Day

-Busch Gardens

2 Days-1 Nite

-Bolero Cruise

-Tampa Gasparilla Parade

3 Days-2 Nites

-Bermuda Trip

7 Days-6 Nites

-Christmas Shopping Trip

Call us for details on our spring Bermuda trip and cruise to Mexico, Jamaica and Haiti.

JENSEN TRAVEL SERVICE

Call 334-1301

22 Commercial Street, Jensen

LORETTA'S

Hallmark of Fashion

ANNIVERSARY

All Sales Cash - Final - No Refunds or Exchanges

3 Days Only SALE Thurs. Fri. Sat.

Starts Thurs. November 21st

- 70 LONG DRESSES
- RACK OF STREET DRESSES UP TO 1/2 Off
- GROUP OF BLOUSES, KNIT TOPS, SLACK SUITS SHORT SETS and TENNIS OUTFITS
- TABLE OF ODDS & ENDS
- SIZES 6-20 and 5-15

LORETTA'S

Belle Plaza 1750 E. Ocean Blvd. Stuart

T G & Y

family centers

1800 EAST OCEAN BLVD.

MON.-FRI. 9-9

SAT. 9-7

SUNDAY 10-5

TENT SALE! FISHERMAN'S HEADQUARTERS

TRAIL BLAZER By Winchester TM

Trail Blazer Sierra

Flip Top Frame

Full Zipper Screen Door & Window

8x8' Finished Size

6'6" Center-5' Wall

3'x4'' Eve Sleeps 3

Weighs 28 Lbs. White & Green Canvas

SALE $33.88

2 On Hand

SALEM 11

SALEM 11 UMBRELLA TENT

8'9''x8'9''

6.73 oz. Drill-Gold & Blue Top

6oz. drill Blue Walls

Vinyl Coat Nylon Floor

Alum. outside Suspension T frame

Full Zipper Door of ½ ply screen, ½ canvas

Poly Screen Rear Window, Plastic Stakes

SALE! $39.6 on hand

WOODSTOCK 111

9'6''x7'6'' Finished size-

6'6'' Center

4'6'' Walls

1 Only

SALE $48.88

Roof is Heavy 6.73oz. White Drill

Walls are durable 6 oz. Medium Wgt.-Green Drill

Weight 38 Lbs.

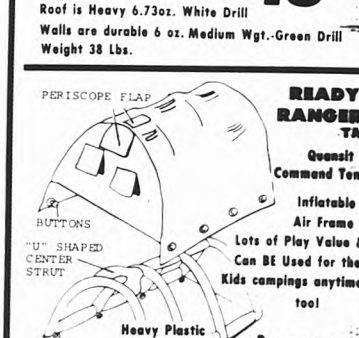

READY RANGER TM

Quonsit Command Tent

Inflatable Air Frame

Lots of Play Value & Can BE Used for the Kids campings anytime tool

Heavy Plastic by AURORA

SALE $4.00 Each

Advertise the Action Way! The Want Ad Way!

SERVICES

Experienced Bookkeeper Accountant available on Pay As You Grow basis Tracy 287-2488 or Paula 283-8110 tf

"IS YOUR TRAILER LEAK" Have it sealed with Mobile-Seal. Reflects heat, maintains uniform temperature throughout, long-lasting, Free Estimates. Call 334-0685 after 5 p.m. tf

HOUSE DOCTOR
Will do practically anything. Roofing, Windows, Carpentry, Painting, Walls, Floors, Cabinets, Faucets, Screens, Plumbing and Leaks. Al Hassell, 878-1441 tf

UNDERGROUND GARBAGE CONTAINERS. Aluminum or concrete installed. Call Dan Carlock 334-1809 tf

SEPTIC TANK SERVICE For your Septic Tank needs, pumpouts & drainfields. Call 287-5943 tf

TRACTOR MOWING. Call Dan Carlock 334-1809 tf

HOUSTON'S TYPEWRITER SERVICE. 234 Osceola Ave. Stuart. Phone 287-2390. Complete typewriter service, rentals, sales. All work fully guaranteed. Olympia Franchise Dealer tf

FREE INSTALLATION. Super heavy duty traverse drapery rods with wall pulley. 48"-82" $10; 120"-81"; 156"-102" 228"-$17. Also buy & valance rods. Custom draperies, free estimates. No obligation, in your home. Ambon 1-485-5548 anytime tf

RAY COOKE'S Septic Service. Cleaning and repairing. Also drain fields repaired and relaid. Phone 287-4631 or 283-1290. tf

ERNIE'S painting & wallpapering, residential. By the hour or by the job. Call 878-1287 11-20

CARSTON'S G.E. Installed $10.95. Call Dan Carlock 334-1809 tf

FOR SALE

SALE. Rollaway Beds. $18.00 each. Full size Bed complete with bookcase headboard. $35.00. Sofabed with matching chair-bright gold print. $40.00. Maple Dinette-four mates chairs & drop leaf table. $65.00. Danish Sofa-lg size-blue. $45.00. Bahama beds with corner table. $110.00. Console black & white TV. $20.00. Walnut Ruffet. $20.00. Orange fur swivel rocker. $50.00. Roberts Furniture. 826 S. Dixie. A1A. Stuart. Phone 283-4111 11-20

FOR SALE at D & M Mobile Park. 10 x 55. 1 Bdr., A-C, patio awnings. $5,500. Adults only. 12 x 44. 1 Bdr., carport, Fla. room & 1 screen rooms. $3,000. Adults only. Call 334-4313, 334-2300 tf

NEW 1975 Model Concords-With or Without Tip Outs-Will consider Trade-Ins. Inland Starr-Venture Out or Willard Auch 334-3503 Models on Display tf

Original landscape oil painting, sofa size. Beautiful 24 karat gold carved frame. Cost over $500, will sell for $95. Call 287-2911 tf

South Jensen Beach. 2 bedrooms, 1½ bath, corner lot, landscaped, underground sprinklers, completely furnished, central heat & air. Call 334-5581 after 5:00 p.m. tf

17' Mako, 1½ yrs. old with 135 H.P. Mercury in beautiful shape. Rigged for fishing and skiing. Priced for quick sale at $2500.00. Call 334-1752 11-20

Lecithin Vinegar! Bal Kelp! Now all four in one capsule, ask for V-Bal+, only $2.00. Bryan Pharmacy 12-4

FOR SALE. NYLON CARPETING, MONARCH AMERICAN RYA SERIES, value $16.50 per yard. Used 6 months, like new. 184 yards in three shades of brown and beige with chevron stripe. We are selling carpeted areas in new house. Will take $6 per yard. Phone 287-3655 tf

1980 Conchman, 23' Sleeps 8, 17x68 canopy, A-C, elec. brake & hitch. A-1 Condition. Phone 283-6882 11-20

FOR RENT

APT FOR RENT: Completely furnished, 2 bedroom, 2 bath. Never occupied. For complete season $3,500. Dolphin Bay, Hutchinson Island. Write, P.O. Box 628, Palm Beach, or call W.P.B. (305) 659-1510 tf

FOR RENT. Deluxe 1 bedroom apts. Completely furnished, air & heat, TV. Jensen Beach. By week, month or season. Senior adults, no pets. $400.00 per month. Call evenings, 287-2982. tf

Beautiful 3 bedroom, 2 bath, nicely furnished, with cable, colored TV. Large screened in porch. On the championship golf course in St. Lucie Hilton Country Club Resort. Within a few steps to the swimming pool, restaurants, golf pro shop. Gorgeous view, ideal location. Suitable for 2 couples. Reasonable. Call (305) 334-5571, if no answer call (305) 283-3500 11-27

Ocean front condominium, new luxury 2 br. 2, carpeted, cathedral ceiling, all appliances, 24 hr. security, Golf, tennis, pool & club. Unfurnished Ft. Pierce 464-3865 11-29

One bedroom apartment, completely furnished, available thru Nov. 28th $250 monthly. Utilities included 287-4655 tf

WANTED

Mature woman to care for children and keep house. Must live-in and prefer someone with own transportation. Must love children and animals and enjoy housework. Will furnish uniforms, bedroom, food and some personal items plus $150.00 per month. Will consider a couple under certain conditions. 878-3186 11-27

TRAILER-Christmas vacation rental desired for Dec. 20 to Jan. 5, double if post preferred, either Outdoor Resorts or Venture Out, please advise lot location, trailer specs, price and deposit required, phone number, mail to J. Tierney 26 Melbourne, West mount, Quebec, Canada. tf

ROBY'S REPEAT SHOP

WE BUY, SELL, AND CONSIGN USED FURNITURE AND ANTIQUES

Open 10am 5pm (Closed Wednesday)

2½ mi. north of Roosevelt Bridge on US 1

HELP WANTED

COMPANY PAYS FEES

PETRO-CHEMICAL SPECIALISTS

DESIGNERS & ENGINEERS

IMMEDIATE OPENINGS IN ENVIRONMENTAL, HEAT TRANSFER, STRUCTURAL, PIPING, PRESSURE VESSELS, INSTRUMENTATION, ELECTRICAL, CHEMICAL PROCESS, ETC.

TO $30,000

REPLY IN STRICT CONFIDENCE TO: CONSOLIDATED ENGINEERS PROFESSIONAL DIVISION, 601 NO. FEDERAL HWY. FORT LAUDERDALE, FLA. 33304. PHONE (305) 462-9411

ALLO SAYS

DON'T PAY MORE!!!
2 Bedroom, 2 Bath Homes from $28,900. Large 80x125 lot with Assumable 7¾ percent mtgs. Or Refinance at 90 percent. Hurry. Two Left!!!

Waterfront Lots are Available!!!

Live on Direct Access Lakefront property, travel to North Fork St. Lucie Inlet, without going under any bridges. Buy Two together for $5,000 discount!!!

Buy This One-OR-Rent With an option! Unbelievable!!! $250.00 Rent with $200 going toward purchase. 1 Bedroom, 2 Bath with Fla. Room and Fenced in Yard. 90' lot for much more privacy. Call Fast on this one.

OPEN SAT. AND SUN. FOR YOUR CONVENIENCE

Allo REALTY
8414 So. U.S. 1
PORT ST. LUCIE
Open Sat. & Sun. for your convenience. CALL 878-1422

We Buy Coins.

Competitive prices for your U.S. & Foreign Gold and Silver coins.
We will Buy - Sell - Trade
Hours 10:00 A.M. - 5:00PM
Monday - Friday
by appointment - Saturday
FOLEY'S COIN GALLERY
Call 283-4211
Bessemer building
Sewall's point
Stuart, Florida

BEAUTIFUL BUILDING LOT ON SKYLINE DRIVE. 87X125. East side, excellent view $14,500. Terms.

ON A BEND IN THE ST. LUCIE RIVER. Outstanding 2 bedroom, 2 bath home, about 2 years old, has own dock. $60,000.

PORT ST. LUCIE RIVER PARK SECTION. 3 bedrooms, 2 baths, central heat and air. Will go VA price $23,900.

MOBILE HOME ON OWN LOT - 2 bedrooms, 1 bath, enclosed garage, completely furnished with color TV. $10,000. Vacant and easily shown.

JENNINGS REALTY INC.

HARRY S. JENNINGS, Realtor

Branch Office
420 N. Indian River Drive
Jensen Beach
334-3297 or 334-5438

Main Office
4561 S. U.S. 1
Ft. Pierce
461-8253

After Hours Call:
Guy Priestley 334-8563 Kenneth Oppenheimer 334-8938
Charlice Priestley 334-4343
Hubie Wells 334-1291 OPEN SATURDAYS Steve Carson 334-4568
MEMBER MLS MARTIN & ST. LUCIE COUNTIES

Port St. Lucie Realty, Inc.

2 Bedroom home with sidewalks, water & sewer, large rooms, screened porch, air. Priced at only $28,500

Investment homesites from $1,000

Call 878-3030 Anytime

and ask for

Dick Harrison Rich Brooks
Ray Morris Ralph Chambers

Anne Chambers Realtor

8502 S.Dixie U.S. 1
PORT ST. LUCIE, FLA. 33452

HURLEY
WATER PURIFIER

MAKE YOUR WATER FIT TO DRINK
No installation chore
No electrical hook-up
No Plumbing
No refills
A delicious new drink. Your own tap water triple cleansed. Chlorine & pollutents out. Bottled water without the bottle
PHONE OR WRITE FOR FREE BROCHURE
P.O. BOX 531 Ft. Pierce Fla.
878-0151

WELCOME CENTER

Corner of Port St. Lucie Blvd. & U.S.1

A JUMP AHEAD OF THE MARKET
4 Bedroom, 2 Bath Port St. Lucie Country Club home. Family room, large screen lanai, cement tile roof, double garage. Corner lot. Outstanding Buy. $77,000

COME A-RUNNING ON THIS ONE
Pool house. Beautiful 3 Bedroom, 2 Bath, 2 years young, eat-in kitchen, dishwasher, disposal, all elec. home. Beautiful screened in patio & pool. A great value. Call Today.

LET YOUR TENANT MAKE YOUR PAYMENTS
One year old Port St. Lucie home. 3 Bedrooms, 2 Bath, CBS construction. Ideal location w-city water & sewer, sidewalks. Near churches, school, etc. Occupied by same good tenant for year. An excellent hedge against future inflation. Only $37,000. Assume 7¾ per cent mortgage. Buy today.

PORT ST. LUCIE developed Homesites $2,500 up.

PAUL G. ZINTER, Realtor
The Action Team at Port St. Lucie
878-4724 RENTALS: FURNISHED-UNFURNISHED 334-0747
Hours: 9-5 Sun. 12-5

Hartman-Tilton

Insurance Agency, Inc

Professional Protection to Martin County Since 1921

283-4545

NORM WILSON
MANAGER
Bessemer Bldg., Sewall's Point

FOR A NEW FIND QUALITY HOME

Jensen Trailer Sales, Inc.

SEE JENSEN TRAILER SALES, INC.
"JUST NORTH OF THE ARCH IN SOUTH JENSEN BEACH"
State Road 707 Phones 334-2732 334-2731
MARTIN COUNTY'S OLDEST MOBILE HOME DEALER SINCE 1957

IN PINELAKE VILLAGE

See the new 1975 - 47'x24' Tropicaire Custom designed and built for discriminating people who demand the best. Finest Mobile Home. Every G.E. Appliances. Best custom carpeting and furniture. The only home with a 3 year guarantee.

SAVE $1,000 to $2,000 TODAY ON A NEW HOME

Most of the following homes are equipped with raised porches, screen rooms, storage sheds, anchors and skirting. Some are air conditioned.

SUNSHINE MANOR PARK

1973 Greenbriar 48'x24' 2 Bedroom, 2 Baths. Was $21,000, now $17,995.00
1974 Greenbriar 48'x24' 2 Bedroom, 2 Baths. Was $18,500, now $15,995.00
1973 Allen 36'x12' 1 Bedroom, 1 Bath. Was $9,495, now $5995.00
1966 Lued Tropicaire 56'x12' 1½ Bath. Excellent condition, on landscaped lot, with carport, was $7,995, now $6500.00

LEISURE VILLAGE

1974 Greenbriar 48'x24' 2 Bedroom, 2 Bath. Was $21,000 now $17,995.00

PINELAKE VILLAGE

1974 Greenbriar 48'x24' 2 Bedroom, 2 Bath. Was $19,995 now $17,500.00
1974 Greenbriar 48'x24' 2 Bedroom, 2 Bath. Was $21,000 now $17,995.00

BLUE HERON

1974 Deluxe Skyline 64'x12' 1 Bedroom, 1 Bath. Red carpet, custom furniture, twin beds, patio cover, utility cabinet, can look across Indian River from Patio. Was $9,500, now $8,500.00
1974 Skyline 2000 64'x12' 2 Bedroom, 2 Bath, 14' front free refrigerator, avocado carpet, custom furniture, custom beds, steps, utility cabinet, patio cover, many extras, was $11,995. Now $10,995.00

HOLIDAY MOBILE PARK, U.S. 1, DOWNTOWN STUART
1975 Deluxe Skyline, 64'x12' 1 Bedroom, 1 Bath, red carpet, custom furniture and twin beds, corner lot, patio cover, steps. Was $9,500. Now $8,500.00

GOOD USED HOMES - EXCELLENT CONDITION

1968 60'x12' Diplomat w-3 ton central air. Front and rear bedrooms, 2 Baths, good furniture, $4,995.00

1962 50'x10' New Moon, w-Expando Room. $2,495.00
1961 Skyline 50'x10', $2,495.00
1972 27' Concord Travel Trailer, $2,995.00
1980 31' Airstream, $4,300.00
1970 27' Boles Aero, $4,300.00
FLORIDA ROOMS, CARPORTS, SCREEN ROOMS, PATIO COVERS, AWNINGS

J. Fred Silvers Wm. L. Shaw

ORTHO Special!!

ORTHO 10% CHLORDANE DUST
Reg. $1.49
1 lb. canister
99¢
CASH ONLY
Supply Limited
good thru Sat., Nov. 23rd

*Effective ban around home against ants and spiders
*Control soil insects

A COMPLETE LINE OF ORTHO HOME AND GARDEN SUPPLIES TO SERVE YOU!!

- Ortho Vegetable Garden Food - 5-10-10
- Ortho Tomato Food Pellets
- Ortho Citrus Food Pellets
- Ortho Sevin Garden Dust
- Many many other Ortho Products to serve you!!

American Hardware Stores

CASA LUMBER

301 East 7th St. at the Railroad, Stuart
Phone 287-0330

Come to our MIRROR COOKING SCHOOL

time
Afternoon-2:00 pm
Evening-7:30 pm

date
Thursday, November 21

place
St. Lucie Hilton Country Club Convention Hall

It's free from Publix. Valuable Door Prizes.

Catch up on new ideas, new recipes, new time and money savers at our cooking school. There's so much that's delightfully new in cooking, from family favorites to gourmet treats. We want to share them with you.
You could win some valuable door prizes and take home some terrific new ideas to add flair to your meal planning all year long.

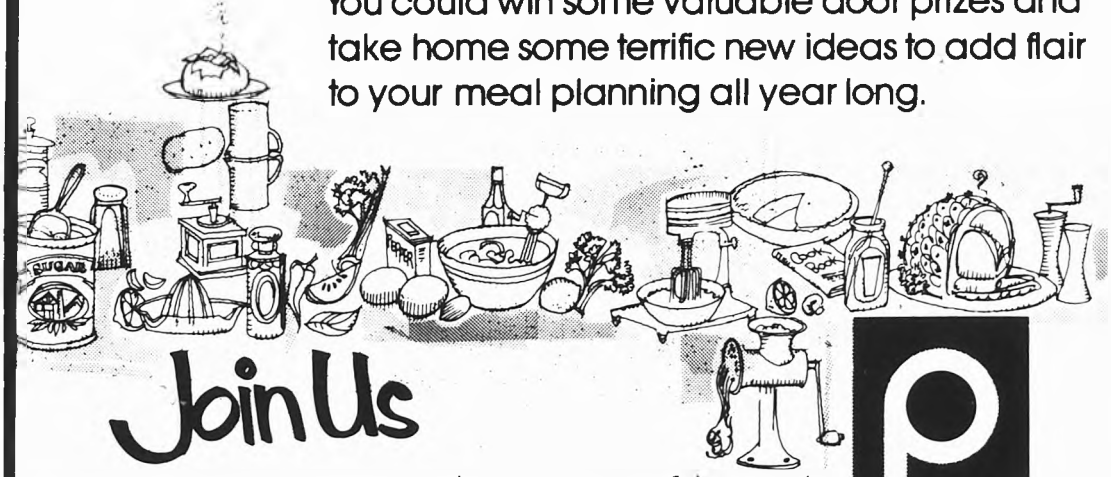

Join Us

And bring a friend.

Publix

magination makes a eal to remember

few unusual seasonings and nations of ingredients, along with hunk of imagination, often spells difference between the ordinary gourmet cook.

gourmet cook dares to be nt. She will, for instance, turn incasseed chicken into something with the addition of comple- ing spices and a sprinkling of ge seeds. Or she will take an ary meat-and-potatoes meal and a dramatic flair by serving the kabobs.

latter calls for sandwich steaks, ful of cherry tomatoes and fresh poons. The kabobs can be ed by a fresh green salad and a

EAK AND POTATO KABOBS
spoons salad oil
vinegar
poons Worcestershire sauce
poon pepper sauce
garlic, minced
poon salt
poon dried leaf thyme
ge steaks (about 1 pound), cut in
cherry tomatoes
whole mushrooms
Idaho potatoes
3 tablespoons butter or margarine
2 tablespoons milk
½ cup sour cream
2 tablespoons blue cheese
2 tablespoons chopped chives
¼ teaspoon salt
⅛ teaspoon pepper

In large bowl combine oil, vinegar Worcestershire sauce, pepper sauce garlic, salt and thyme. Add steaks Cover, marinate in refrigerator one hour. Scrub potatoes, dry and prick with a fork. Place on oven rack and bake in 425 degrees F. oven 55 to 60 minutes, or until soft. Remove from oven. Cut an X in the top, scoop out pulp into large mixing bowl. Add butter milk, sour cream, blue cheese, chives salt and pepper. Beat until smooth. Refill potato shells and keep warm. Thread 4-inch skewers with steaks tomatoes and mushrooms. Place on broiler rack. Broil kabobs three to four inches from heat for six to eight minutes. Serves four.

CHICKEN FRICASSEE WITH SESAME SEED

2½ pound chicken, cut into 8 pieces
2½ cups water
1½ teaspoons salt
½ cup sesame seed
1 tablespoon oil
1 can (8 oz.) tomato sauce
1 tablespoon chili powder
1 tablespoon paprika
1 tablespoon onion powder
½ teaspoon garlic powder
¼ teaspoon sugar
One-sixteenth teaspoon ground cloves
One-sixteenth teaspoon ground cinnamon

In a large saucepan combine chicken water and salt. Cover and simmer until tender, about 30 minutes. Remove chicken from broth to platter; keep warm. Reserve one cup of the broth; set aside. In jar of electric blender grind sesame seed or crush between two sheets of waxed paper with a rolling pin. In a large skillet heat oil. Add sesame seed. Cook and stir over moderate heat until golden, about five minutes. Stir in tomato sauce, chili powder, paprika, onion powder, garlic powder, sugar, cloves and cinnamon. Cook five minutes. Stir in reserved broth. Heat until hot. Spoon over chicken. Sprinkle with additional sesame seed, if desired. Serves four.

Sweet potato souffle

2 cups boiled, mashed sweet potatoes
¾ teaspoon salt
2 cups rich milk or thin cream
½ cup honey
2 tablespoons cornstarch, dissolved in 4 tablespoons of the milk or cream
3 beaten eggs
1 cup broken pecan meats
Marshmallows

Blend all ingredients except marshmallows in order. Place in deep buttered casserole or baking dish. Bake slowly (300 degrees) 30 to 40 minutes, or until set, so that a silver knife thrust into souffle comes out clean. Cover top with marshmallows.

Continue baking until marshmallows are puffed and brown. Serve immediately.

SERVES 6 to 8

ZESTY DISH: Chicken fricassee with sesame seed, chili powder and other spices is a nice meal for company when served on rice.

CHINESE SAUCE

two-thirds cup soy sauce
two-thirds cup vinegar
one-third cup sugar
½ teaspoon ginger
two-thirds cup water

Combine all ingredients in saucepan; cover and bring to boil.

Reduce heat and simmer 10 to 15 minutes.

YIELD: 2 cups

Subscribe to The Mirror $5 a year

BUY HERE PAY HERE — ORANGE — EASY TERMS EASY CREDIT
FURNITURE/APPLIANCES/TELEVISION
617 ORANGE AVE. ■ FT. PIERCE, FLA.
464-2800

USE YOUR GOOD CREDIT AT ORANGE FURNITURE STORE

NO DOWN PAYMENT NEEDED
IN MOST CASES
BARGAINS GALORE

* New Fall Living Room Suites in Bright Colors
* New Fall Bedroom Suites in All Styles
* New Colorful Line of Dinette Sets
* New Refrigerators, Ranges & Washing Machines

BUY HERE PAY HERE — ORANGE — EASY TERMS EASY CREDIT
FURNITURE/APPLIANCES/TELEVISION

We Are
Photo
SPECIALISTS
We Can Help You
ake Better Photos

can find the Answer
your Photo
oblems and We
not Expensive Try
Print Service

SOUTHERN PHOTO SUPPLY
n Pierce
GRANT PLAZA
Phone 464-0817

PAY LESS - GET MORE!
FOREMOST Liquor Stores
461-4651
Prices Effective, Thurs., Fri., Sat.

BLENDS
hert Extra — Qt. $4.79
MB Pinch — Qt. $3.99
rstairs — Qt. $3.99
ston's Q.T. — Qt. $4.69
rd Baltimore 86 prf. — Qt. $4.39

VODKA
ker's 80 prf — Qt. $3.99
Ketel 80 prf — Qt. $3.79
rd Baltimore — Qt. $4.29

SCOTCH
George IV — Qt. $4.79
ker Red Label — Qt. $7.69
ker's — Qt. $4.99
ker's White Label — 5th $6.79
rs — Qt. $5.49
Dhnie — Qt. $4.79
Standard 4 yr. old — Qt. $6.99
ter's Green Stripe — Qt. $4.99
ch Watch 100 percent
rted Scotch Whiskey
— Qt. $4.99

CANADIAN
gram's VO — 5th $5.99
adian Mist — Qt. $4.58
adian — Qt. $4.99
adian Peak — Qt. $4.99
ker's Imported
adian Whiskey — Qt. $4.99

GIN
Gordon's London Dry — Qt. $4.79
Lord Baltimore — Qt. $4.29
Beefeater — 5th $5.19
Bombay — 5th $4.99

BOURBON
Ancient Age — Qt. $4.99
Old Grand-Dad 86 prf — 5th $4.99
Bourbon Supreme — Qt. $4.69
Old Crow 86 prf — Qt. $4.99
I. W. Harper 101 prf. mld — Qt. $5.99
Ancient Times 86 prf — Qt. $4.99

BEER
Schlitz — 6-12 oz. cans $1.29
Pabst Blue Ribbon — 12-12 oz. cans $2.39

MISCELLANEOUS
Old Jamaica Rum — Qt. $3.99
Laird's Apple Brandy — 5th $5.49
J. Cardin Brandy — 5th $3.99
Tia Maria
Coffee Liqueur — 1/2 pint $2.99
Meier's Vermouth — 5th $1.68
Southern Comfort — 5th $5.19
Mistela Rose — 5th $2.49
DC Table Wine — 1/5 gal. $2.79
Champagne — 5th $2.68
OMB Egg Nog — 5th $2.99
OMB Screwdriver — 1/5 Qt. $2.99

ADVERTISED BEER AND BEVERAGES NOTICED
ALL SALES ITEMS CASH & CARRY!
FOREMOST ROY'S LIQUORS
1187 South U.S. 1, Ft. Pierce

FOREMOST SPIRITS UNLIMITED
1335 Orange Ave., Ft. Pierce — Drive-In Window

A SWIFT'S PREMIUM BUTTERBALL TURKEY FROM PUBLIX: A TRADITION ALMOST AS LOVED AS THANKSGIVING.

Families have gathered around plump, juicy Butterball turkeys for years. Deep breasted, roasted to a golden brown and bursting with savory stuffing, it's the highlight of a holiday feast. And you'll find all the makings for your family's favorite holiday go-togethers at Publix: candied sweet potatoes, pumpkin pie, cranberry relish, the things that help make Thanksgiving what it is: A time to gather together, enjoy good food and give thanks for our many blessings.

Swift's Premium Deep Basted, U.S.D.A. Inspected, Shipped 10-lbs. or Over Quick Frozen.
Butterball Turkeys
lb 59¢
(Up to 9-lb. 15-oz. lb. 65¢)
(Grade A)

where shopping is a pleasure — Publix

am sessions bring back pioneer spirit

By SHIRLEY GALLINA
Copley News Service

LOS ANGELES — Bobbie Hedges has created a neighbor cooperative in Manhattan Beach reminiscent of pioneer days.

She has taught many of her neighbors how to make jam from the fruits they grow.

"If we didn't share the fruits we wouldn't make as many varieties of jam," Mrs. Hedges says.

Sometimes, a neighbor will give me a great quantity of fruit and I'll make the jam and keep half.

Other times, a neighbor will make jam from my fruit, such as peaches when I have a large crop, and then she keeps half.

Most of the time we work individually, but occasionally someone will come over and we make double batches together.

I only put up what I raise in our garden or what the neighbors share with me.

Mrs. Hedges raises black berries, strawberries, peaches, plums and grapes. She has put in an apricot tree but it's not bearing yet.

Some years I do guava jam, but my bushes didn't bear last year.

I also make kumquat marmalade when my mother's tree has a lot of fruit.

She and her husband Don have three sons ranging in age from 5 to 10.

I have found that many cookbooks and commercial canning pamphlets advise using two cups more of sugar for each recipe than I do.

"My neighbors feel the same way. The way we make jams, they aren't so terribly sweet, and they taste better than many of the commercial jams.

"It also helps with the sugar expense.

Another way Mrs. Hedges cuts expenses is to use jars that contained peanut butter, honey, mustard or mayonnaise. As you can't vacuum seal these, she uses paraffin.

"I concentrate on jam as I don't have enough fruit to put up whole.

"Except I do freeze some of my peaches for pie in the winter. That's when it's really appreciated.

She shares her recipes for three jams. Both the plum jam and the pineapple-apricot recipes make from six to eight half-pints, while the blackberry makes six half-pints.

For all recipes, after cooking, pour jam into sterilized jars and vacuum seal or use paraffin.

APRICOT-PINEAPPLE JAM

4 cups apricots, chopped
2 cups canned crushed pineapple
¼ cup lemon juice
1 box (1¾ oz.) or 2 oz. powdered pectin
6 cups sugar
½ tbsps. coutreau, optional

Wash, pit and chop apricots. Combine with pineapple and lemon juice in large pot. Add pectin and bring to full boil. Add sugar all at once and bring to full rolling boil that cannot be stirred down. Boil hard for one to two minutes, stirring constantly. Remove from heat and skim off foam.

PLUM JAM

4 pounds (six cups cut up) Santa Rosa or other varieties plums
¼ cup water
1 box (1¾ oz.) or 2 oz. powdered pectin
6 cups sugar

Wash plums, pit and chop fine. Add water and cook five minutes. Add pectin and mix well. Bring mixture to hard boil, stirring occasionally. Add sugar all at once and stir to dissolve. Bring mixture to full, rolling boil and boil hard for one to two minutes. Remove from fire and skim off foam.

BLACKBERRY JAM

4 cups berries
1 box (1¾ oz.) or 2 oz. powdered pectin
6 cups sugar

Wash berries just before using and place in large pot. Crush berries one layer at a time to crush them all. Add pectin and bring to boil. Add sugar all at once and stir to dissolve. Boil hard, stirring constantly three to five minutes. Remove from heat and skim off foam. Recipe may be doubled, but no more.

Cooking Show is Nov. 21

crossword puzzle

Answer to Puzzle No. 151

I	C	Y		P	O		A	N	U	S	E			
D	A	R	D	E	L		S	A	L	M	O	N		
A	H		D	O	L	P	H	I	N		C	E		
	A	F		N	A	I	L		A	T	T	E		
A	P	I	S		S	K	A	T		A	N	U		
P	E	R	C	H		E	N	O	L		E	D		
	N	O	A	H		D	O	U	G					
T	E		T	R	E	E		T	E	A	D			
R	U	N		E	A	G	L	E		K	A	D	A	
O	F	F	S		M	I	N	E		D	I	A		
U	F		O	C	A	L	I	N	A		G	I		
	C	A	R	T	O	O	N		C	A	M	E	L	I N
	I	A	H	O		O		F	A		C	O	P	

ACROSS

1 Movie classic: How Green ___ My Valley
4 A certain apple
9 Knight (abbr.)
11 Labor union (abbr.)
12 Regional
13 To and ___
14 Movie classic: Gone With the Wind
16 Converse (colloq.)
17 Shamel
18 Sicilian volcano
20 Blackbird
22 Lawrence ___ Olivier
23 Picnic author and the Red Cross Knight
27 Comedian Murray
28 L.A. athlete
29 Agent
31 Fertile places
32 Johnny Carson, to one
33 Temporary duty (abbr.)
34 To the ___ degree
36 Hebrew letter
37 Movie classic: Some With Wind
38 Leather bear
39 Quarterback Bart
41 TV's Linkletter
42 Shoe-maker's watchdog, for short
44 Movie classic: Mr. Chips
48 Chinese unit of weight
49 Rugged mountain
50 Regional
52 Parts (abbr.)
53 Famous ___ Fine

DOWN

1 Triumph
2 Baba
3 Movie classic: Herman Gable
4 Adenauer, der
5 Gunsmoke character
6 Movie classic: I Am a Fugitive From ___ Gang
7 Creator
8 Latin
9 Liberian tribe
10 Movie classic: Hat ___ Lawrence
11 Classic monster movie
15 Petroleum
19 Island west of Sumatra
20 Greek letter
21 Movie classic: The Public ___
22 On-the-___
24 Movie classic: Reds
25 Vindicated cause
28 Sir ___
30 Outlet
31 ___ to a Grecian urn
32 Educational Age (abbr.)
33 Spasms of pain
35 Senate's Lloyd ___
40 Part: Roman numeral
41 Lyric's kind
43 Routine procedure

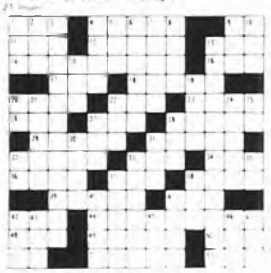

BIT TIME—Bobbie Hedges of Manhattan Beach (Calif.) pears and plums into pot preparatory to making jam. Besides, she grows blackberries, strawberries, peaches and grapes.

Golden Star Turkeys ... 59¢
Honeysuckle White Turkeys ... 59¢
Stuffed Butterball Turkeys ... 63¢
Flavor Perfect Turkeys ... 59¢
Kosher Turkeys ... 79¢
Smoked Turkeys ... $1.99
Fancy Capons ... 89¢
Fancy Geese ... 99¢
Smoked Turkey Breast ... $2.99

Extra Special! Extra Quality! Extra Convenience! From Fairfield Farms Kitchens. Consists of 10-lb. Bird, Fully Cooked and Frozen, Bun, Gravy, Value Bread Dressing, and Home Cranberry Sauce
Complete Turkey Dinner ... $19.95
(Please Order in Advance)

Smoked Bacon ... $1.39
Sliced Bacon ... 79¢
Bologna ... 79¢
Sauerkraut ... 45¢
Dried Beef ... 79¢

Frozen Food Dept.

Pumpkin Pie ... $1.19
Mince Pie ... 99¢
Small Onions ... 39¢
Broccoli Spears 2 ... $1.
Cooked Squash 5 ... $1.
Orange Juice 4 ... $1.
Fruit Medley ... 93¢
French Style Green Beans 3 ... $1.
Cauliflower ... 39¢
Cob Corn ... 69¢
Swiss Fondue ... $1.19
French Crumb Cake ... 89¢

Breakfast Strips ... 95¢
Beef Franks ... 89¢
Smokies ... 99¢
Salami Chubs ... $1.19
Bag Sausage ... 79¢
Sliced Calves Liver ... $1.19

Farm Fare Dairy Dept.

Cottage Cheese ... 49¢
Yogurts 4 ... $1.
Parmesan Cheese ... $1.19
Bowl Margarine ... 79¢
Heavy Cream ... 39¢
Monterey Jack Cheese ... $1.19
American Singles ... 79¢
Sharp Cheese Spread ... 69¢
Philadelphia Cream Cheese ... 43¢
Real Cream Topping ... 69¢
Cloverleaf Dinner Rolls ... 49¢
Cheez Whiz ... 65¢
Sour Cream ... 49¢
English Muffins 3 ... 89¢
Margarine Quarters ... 63¢
Dean's Dips ... 39¢

Pork Blade Roast 79¢
Quantity Rights Reserved
Brown N' Serve Sausage ... 69¢
Smoked Ham ... $2.99
Semi-Boneless Ham ... $1.49
Whole Hams ... $1.49
Virginia Hams ... $1.49
Whole Ham ... $3.99
Whole Ham ... $1.49
Smoked Bacon ... $1.49

Smith's Premium Fully Cooked Shank Portion Smoked Hams lb. 89¢
Shank Half ... lb. 95¢
Rump Portion or Whole ... lb. 99¢
Rump Half ... lb. $1.05

Tangelos 10 ... 89¢
Calmeria Grapes ... 39¢
Plantains 6 ... 59¢
Red Emperor Grapes ... 39¢
Golden Delicious Apples ... 35¢
Cortland Apples ... 39¢
Unpitted Dates ... 55¢
Pitted Dates ... 37¢
Pascal Celery ... 35¢
Rutabagas ... 15¢
Green Onions 2 ... 39¢
Yellow Onions ... 35¢
Endive or Escarole ... 25¢
Hubbard Squash ... 15¢
Pompons ... 99¢
Glads ... 89¢

Sweet, Michigan Red Delicious Apples 4-lb. bag 69¢

Cooked Shrimp ... $1.
Fish Fillets ... $1.
Snow Crab Meat ... $2.
Shrimp Cocktail 2 ... $1.

Fresh, Western Broccoli bunch 49¢

Honey Loaf ... 89¢
Pepper Loaf ... 79¢
Salami ... 79¢
Bologna ... 69¢

Shop Publix Produce Department for a wide Selection of Tempting Thanksgiving Treats such as: Exotics Pears, Belgian Endive, Chestnuts, New Crop Dried Figs and Dates, Pot Chives, Fresh Mushrooms, and Ginger Root.

Publix markets
where shopping is a pleasure
746 S. Federal Hwy. STUART
Searstown Shopping Center Ft. Pierce

50 S&H Green Stamps | 50 S&H Green Stamps | 100 S&H Green Stamps | 100 S&H Green Stamps | 200 S&H Green Stamps

Fleur-de-Lis
BOUTIQUE
at St. Lucie Country Club
will present the
FASHION SHOW
at the
Mirror
COOKING SHOW
THURSDAY
NOVEMBER 21
At St. Lucie Country Club
During both afternoon and evening sessions.
OPEN DAILY
From 11 A.M. except Monday.
Boutique fashion wear at moderate prices.

Food career chosen over Danish wedding

ESTER RASMUSSEN
glad I chose a career

Miss Ester Rasmussen did not follow in the footsteps of most other young women in Gudbjerg, Denmark, for she chose a career rather than marriage to a young man of the village.

This career eventually led Miss Rasmussen to the United States.

"I'm glad I chose a career. I love my work and I love America," Miss Rasmussen said.

Home economics director for the Western Division, Denmark Cheese Association, Miss Rasmussen spends part of her time developing recipes at a test kitchen in Concord, near San Francisco, and the rest of the time traveling around the country promoting Danish cheese.

"When I first came to this country I was surprised at how many salads you served here," she said. "We do not serve so many salads in Denmark. But, we are beginning to serve more there."

On last time I visited my family in Denmark I noticed this.

Though she loves this country, the red-headed Dane is not sure she would consider marriage to an American.

"I say that now, but I might change my mind sometime in the future," she admitted smiling.

When she entertains Americans in her home, Miss Rasmussen says she usually serves European-type food.

But when I entertain visitors from my homeland, I try to give them foods of that country," she said.

She also directs the programs of the Karoline Girls who help promote Danish cheese in this country.

The Karoline Girls are trained in Denmark to be goodwill ambassadors for Danish cheese. they help with taste-testing programs and demonstrations in super markets and at special civic events, she explained. They are stationed all over the world.

The best known Danish cheeses in this country are Esrom (Danish Port Salut), Havarti, Danish Tilsit, Samsoe, Danbo, Tybo and Danablue (Danish Blue). Miss Rasmussen said.

Miss Rasmussen suggests that when storing cheese it should be covered and stored in a cool place. Before storing in refrigerator, wrap the cheese in foil, plastic wrap or an airtight container.

"Mold is harmless," she said. "Just scrape it off."

One of Miss Rasmussen's favorite recipes is Hamburgers with Ost (cheese), prepared the Danish way and Danablu Dip.

Hamburgers with Ost

1½ pounds ground beef
Salt, to taste
Pepper
6 tbsps. butter
4 slices Danish Tybo or Samsoe cheese, ½ inch thick
¼ cup red wine
3 medium size onions, sliced in thin rings

Shape six hamburgers, 1 inch thick. Season with salt and pepper. Heat 4 tablespoons butter and fry the patties, then remove into an ovenproof dish. Cover the cheese slices with the red wine and let soak. Saute onion rings in remaining two tablespoons butter until golden brown. Cover each hamburger with a slice of cheese and top with the sauted onions, then add the remaining red wine. Place in warm oven, 440 degrees, for approximately five minutes, or until cheese starts melting.

Serve with green salad and slices of warm crisp French bread.

Danablu Dip-A-La Kobenhavn

In a small bowl crumble Danish blue cheese with fork. Slowly add whipping cream and mix until smooth and creamy. Add one tablespoon of good brandy and a few chopped walnuts.

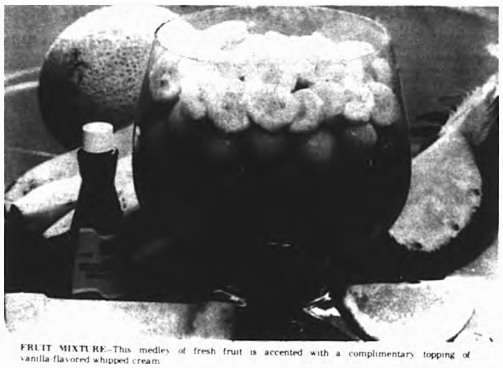

FRUIT MIXTURE-This medley of fresh fruit is accented with a complimentary topping of vanilla flavored whipped cream.

Vanilla gives fruits, puddings a fine flavor

The fruit of a tropical orchid is one of the most popular flavoring agents in the world. The flavoring comes from the vanilla bean, a tropical climbing orchid.

Pure vanilla is a wonderful blending agent and flavor sweetener especially for fruit flavors. This culinary secret has been used by French chefs for some 300 years. They add a bit of vanilla not only to fruit compotes, fresh or cooked, but in jams, jellies and preserves.

A century ago - especially in Scandinavian countries - a traditional rice pudding was made with vanilla sugar sugar mixed with one or two chopped vanilla beans and allowed to "set a spell." Today's homemaker can get the same flavor from pure extract.

VANILLA-COFFEE TAPIOCA PUDDING

2 eggs, separated
4 cups milk, divided
One-third cup quick-cooking tapioca
Two-thirds cup sugar, divided
¼ teaspoon salt
1 tablespoon instant coffee powder
1½ teaspoons pure vanilla extract

In a mixing bowl beat egg yolks lightly. Stir in ¼ cup of the milk; set aside. Scald remaining 3½ cups milk, mix with tapioca and one-third cup of the sugar, salt and instant coffee. Cook and stir over low heat 12 to 15 minutes or until tapioca is transparent. Slowly stir in egg yolk and milk mixture; cook two to three minutes, stirring frequently. Remove from heat. Beat egg whites until they stand in soft peaks. Gradually beat in the remaining one-third cup sugar and vanilla extract. Fold into the tapioca mixture. Cool and then chill until ready to serve. Yield: Six to eight portions.

ELMI'S VANILLA RICE CREAM

1 quart milk
¾ cup raw, unprocessed rice, rinsed
½ teaspoon salt
½ cup sugar
2 tablespoons pure vanilla extract
1 cup heavy cream, whipped
(Note: Vanilla Strawberry Sauce)

In a medium-size heavy saucepan heat milk, rice and salt to boiling point. Reduce heat. Cover and simmer 20 minutes; remove cover and simmer until rice is tender, about 15 minutes, stirring frequently. Stir in sugar; let cool. Stir in vanilla extract. Fold in whipped cream. Spoon into individual dishes. Pour Vanilla Strawberry Sauce over rice. Garnish with sliced strawberries and mint leaves if desired. Yield: Eight portions.

(Note: Vanilla Strawberry Sauce: In an electric blender puree together 1 pint hulled washed strawberries with 1 tablespoon sugar and 1 teaspoon pure vanilla extract.

VANILLA TANGED FRUIT COMPOTE

½ cup water
One-third cup sugar
Peelings (yellow portion only) from 1 lemon
¾ tablespoons lemon juice
3 tablespoons pure vanilla extract
2 tablespoons orange liqueur (optional)
3 quarts mixed cut-up fresh fruits such as cantaloupe, strawberries, watermelon, bananas, orange sections, peaches

In a small saucepan combine water, sugar and lemon peelings. Bring to boiling point; reduce heat and simmer for two minutes. Cool. Strain. Add lemon juice, vanilla extract and orange liqueur. In a large serving bowl place fruits in layers if desired. Pour syrup over fruit. Cover and refrigerate for 1 hour or until chilled. Serve with Vanilla Whipped Cream. (Note: Vanilla Whipped Cream: Combine ½ pint heavy cream, 1 tablespoon confectioners' sugar and 1 teaspoon pure vanilla extract; whip until stiff. Yield: Two quarts fruit compote.

Bourbon Street Shrimp

¼ cup butter
8 mushrooms, sliced
1 can (10 oz.) frozen condensed cream of shrimp soup, thawed
1 cup sour cream
1 teaspoon soy sauce
¼ teaspoon black pepper
1½ pounds shrimp, cooked, shelled and deveined
Toast slices or cooked rice

Melt butter and saute mushrooms until wilted but still white. Stir in soup, sour cream, soy sauce and pepper. Cook, stirring, until sauce bubbles and becomes smooth. Fold in shrimp. Heat until bubbly. Serve spooned over toast slices or cooked rice. Can also be spooned into small casseroles; top each casserole with one-third cup grated sharp Cheddar cheese. Place under broiler and broil until bubbly and golden brown.

SERVES 4

Oriental crunchy meatballs

2 cups soft bread crumbs
½ cup milk
1 tablespoon soy sauce
½ teaspoon garlic salt
¼ teaspoon onion powder
½ pound ground beef
½ pound pork sausage
1 5-oz. can water chestnuts, drained and chopped

Combine all ingredients and shape mixture into 1-inch meatballs.

Place in shallow baking pan and bake in 350 degree F. oven for 18 to 20 minutes.

Serve with hot Chinese Sauce.

YIELD: about 60 meatballs

Miniature drumsticks

3 pounds chicken wings
½ cup flour
½ cup grated Parmesan cheese
1 teaspoon seasoned salt
1 teaspoon paprika
¼ teaspoon pepper
½ teaspoon dried leaf oregano, crushed
½ cup buttermilk

Cut off drumstick portion of wings. Combine flour, cheese, seasoned salt, paprika, pepper and oregano; mix well.

Dip drumsticks in buttermilk and roll in the dry mixture. Place in a 9 x 13 well-greased baking pan.

Bake in a preheated 400 degree F. oven 45 minutes or until crisp and tender. Keep hot in heating dish or warming tray.

YIELD: about 18 drumsticks

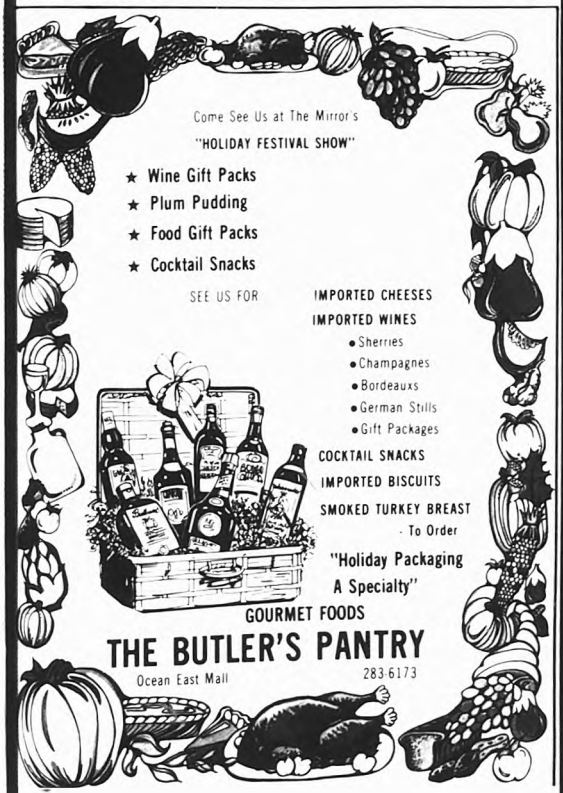

AT THE MIRROR COOKING SHOW THURS. NOV. 21st

GOOD NEWS....

Beltone

IS PLEASED TO
ANNOUNCE THEIR
JENSEN BEACH SERVICE CENTER
AT
CLEMENT HALL
Ocean Breeze Park
OPEN
Every 3rd Thursday of each month
FROM
9:00 am to 11:00 am

STATE LISENSED PERSONNEL WILL SERVICE ALL BRANDS:

CALL US FOR INFORMATION ABOUT NOISE FILMS AND TESTS TO DETERMINE NOISE LEVELS.

To give better service to Martin County.
To clean and service all hearing aids.
To make molds and give free hearing tests.
To provide information and answer questions about hearing aids.

"STOP NOISE POLLUTION"

Beltone HEARING AID SERVICE

Phone 465-2141 320 Ave. A. Ft. Pierce Quality Service

Maple Glazed Orange Buffet Ham

CANNED ½ POUND HAM
cup pancake or maple syrup
tablespoon freshly grated orange peel
cup freshly squeezed orange juice
teaspoon ground allspice or cloves
large oranges, peeled

Remove ham from can, place on cutting board. Cut into ½ inch slices. Using clean cord or string, firmly tie ham into original shape. Place fat side up on rack in shallow pan. Follow directions on can for temperature and timing. Meanwhile, in small saucepan, combine syrup, orange peel and juice and allspice. Boil hard about 3 minutes until thick and reduced to a little more than ½ cup. About 30 minutes before ham is done, generously brush with glaze. Continue roasting, basting one more time.

Slice peeled oranges into 8 cartwheels each. Place on baking sheet or jelly roll pan that has been lined with aluminum foil. When ham is done, remove from oven and increase temperature to 450 degrees F. Spoon remaining glaze over ham slices and place in oven 3 to 5 minutes until heated. To serve, place ham on platter, remove string and surround with warm maple-glazed orange slices.

SERVINGS 10 to 12

Turkey Roast with Pineapple Pecan Sauce

Turkey Roast or Ham Roast
teaspoons Cornstarch
tablespoons sugar
teaspoon cinnamon
cup pineapple juice
teaspoons lemon juice
cup chopped pecans
cup chopped pineapple

Place the turkey roast on spit and secure with prongs. Cook according to manufacturer's directions. In a small saucepan, blend together cornstarch, sugar and cinnamon. Combine pineapple juice and lemon juice, and add enough water to equal one liquid cup. Measure. Pour gradually into cornstarch mixture, stirring constantly to make a smooth consistency. Cook until mixture thickens and becomes translucent. Stir in pecans and pineapple. Simmer for 5 minutes. Serve hot with turkey or ham.

Cranberry and Wine-Glazed Pork Loin

pork loin
and garlic powder
can jellied cranberry sauce
cup brown sugar, firmly packed
cup port wine
prepared yellow mustard

With sharp knife score surface of fat into diamonds. Rub all surfaces of meat with salt and garlic powder. Place pork on rack in roasting pan and roast at 350 degrees for 2 hours. Meanwhile, combine cranberry sauce, brown sugar, port wine and prepared mustard. Simmer until glaze is hot.

Brush glaze generously over pork and roast 30 minutes more. Serve extra glaze as sauce.

SERVES 6 to 8

BLACK WALNUT CREME DELIGHT

cup margarine
cup brown sugar
cup commercial sour cream
cup sugar
teaspoon vanilla extract
cup finely chopped black walnuts

Cream margarine in heavy 2-quart saucepan, add brown sugar, heat and stir until melted and slightly browned. Add sour cream and sugar, stir until sugar is dissolved.

Cook slowly, without stirring, until candy thermometer reaches soft ball stage or 236 degrees F.

Remove from heat and cool without stirring to 110 degrees F. or until you can comfortably touch bottom of pan. Beat until mixture holds its shape. Add vanilla and nuts.

Spread into a greased 8-inch square pan. Cut into squares when cool.

YIELD 1½ pounds

SANTA'S COFFEE CAKE

cup butter or margarine
cup plus 1 tablespoon sugar
egg
cup commercial sour cream
teaspoon vanilla extract
cups sifted flour
teaspoon baking soda
teaspoon baking powder
teaspoon salt

TOPPING:
cup chopped nuts
cup flaked coconut
tablespoons grated orange rind
cup sugar
teaspoon cinnamon

Combine all ingredients and mix well.

Cream butter or margarine and sugar well. Beat in eggs, sour cream and vanilla.

Sift together dry ingredients and add to mixture.

Pour half of cake batter into a greased 8 or 9 inch tube pan, then add half of topping mixture. Repeat. With a knife cut through batter several times.

Bake in a preheated 350 degrees F. oven 40 to 50 minutes or until done.

YIELD 12 to 15 servings

Pals, Inc.

CELEBRATING OUR 2nd ANNIVERSARY SALE

Martin Co's Largest Full Line TV And Appliance Dealer

Model J500XD

COME REGISTER FOR FREE
WITH DIGITAL CLOCK
★ P-7 OVEN ★
(NO PURCHASE NECESSARY)
ANNIVERSARY DRAWING TO BE HELD SAT. DEC. 7th 10 A.M.

COME SEE US AT THE MIRROR COOKING SHOW
Thursday, Nov. 21
1st SHOW 2:00 P.M.
2nd SHOW 7:30 P.M.

"INSTANT CREDIT" (IF QUALIFIED)

PORTABLE TV

100% SOLID STATE MONOCHROME TV
19" Diagonal — 184 Sq. Inch Viewing Area
• Handle Grip — recessed for clean appearance
• Weight — 35 lbs.
• Warranty — 1 Yr. Service and Parts
NOW $139.00

one touch color
100% SOLID STATE
PORTABLE COLOR TV
• GE 100% Modular Solid State Relaxacolor Chassis — for a bright, sharp color picture — snap-in, snap-out modules and integrated circuits allow easier servicing in your home
• Advanced ONE TOUCH** Color System — a more perfect color picture automatically
AFC—Automatic Fine Tuning Control — seeks out and locks in a clear, sharp color picture
$399.00 WITH STAND Limit Quan.
FULL 1 YR. WARRANTY — RATED MOST SERVICEABLE IN INDUSTRY

GE 17.6 cu. ft. NO-FROST REFRIGERATOR-FREEZER
with 4.5 cu. ft. freezer—all only 30½" wide! Power Saver Switch can help reduce operating cost.
Add automatic ice maker now or later (optional at extra cost).
Right Hand Door — White Only
$379.00

STOP IN... AND GET Your FREE Pillsbury Cookbook™

CUSTOMER CARE ... EVERYWHERE

ASK ABOUT OUR GE FINANCING OR REVOLVING CHARGE

Compact Portable Ovens
Cook Delicious Meals and Save Your Valuable Time!
MODEL JET 70 $259.00
MODEL JET 82 $359.00

FREE!
WITH PURCHASE OF ANY GE MICROWAVE OVEN Limited Offer

GE BROWN 'N SEAR MICROWAVE BROWNING DISH
Specially designed for Browning, Frying and Searing on your GE Microwave Oven

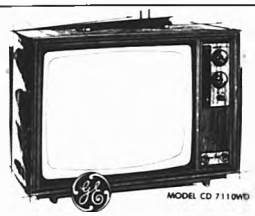

PORTABLE COLOR TV
• 18" DIAGONAL REG. $329.00
• AFC—Automatic Fine Tuning Control — seeks out and locks in a clear, sharp color picture
• GE Spectra-Brite™ Picture Tube — gives a bold, bright rich color picture
$278.00 WITH STAND

We build every television as if we were going to use it ourselves

Pals, Inc.

3260 So. DIXIE HWY.
STUART
287-0005

STORE HRS.
MON. THRU FRI. 8:30 TO 7 P.M.
SATURDAY 8:30 TO 5:30 P.M.

News of Nettles Island

BY MAY TIFFT

Almost before I have a chance to tell you that Frances and Andy Aderson are here, they are returning home. But they will be back in January for a longer stay. Andy became so enthused about tennis here last year that he went home and built himself a tennis court.

+ + +

Rose and Elmer Carl returned Nov. 8 to stay the winter. Already they and the Campmans have left in their motor homes to visit Orlando and Busch Gardens at Tampa.

+ + +

If you see a lady fishing off our causeway most every day, it is Ruth Peterson from Celebrity Is. - and she catches lots of fish too!

+ + +

Kay and Ben Soskel are back for the winter as are Evelyn and Mike Miller. The Millers' son Ira was here visiting them too.

+ + +

Hazel and Lou Pettisani, who run a trailer park and marina in New Jersey, came in last week and are here for the winter. They brought a bushel of beautiful apples for their neighbors to share. Very thoughtful!

+ + +

The Veterans Day dance was a lot of fun. The hall was decorated in red, white and blue and the orchestra - The Four Yachtsmen.

Interspersed with the regular dances were some group dances and tag dances for variety.

Veterans were called to the platform who were 60 years or older and given recognition. The oldest was Doc Ackert. Mind if I tell, Doc? 71 years. You may remember he was one of the "belly dancers" in the minstrel show last year.

+ + +

Marg and Tony Armbruster, lot 1023, became grandparents of a darling 9½ pound girl on Oct. 28. The baby's name is Courtney Dyane, and the parents, Jerry and Sherry Black live in West Bloomfield, Mich. Grandma and Grandpa just checked in here Nov. 10.

+ + +

Helen and Lee Churchill, lot 1114, have opened their "Pup Tent" Pet Boutique and Grooming Salon next door to the post office here on the island. They are members of the Professional Groomers Assn. They formerly operated a salon in Glen Ellyn, Ill. Lee is formerly from Santa Monica, Calif. and Helen from Ft. Lauderdale. They are capable with all breeds. So don't let your dog "go to the dogs" friends.

+ + +

Mary Wilkersons, lot 52, reports that Harold Johnson is undergoing treatment in a clinic in Texas. You will remember him and Irma as ardent bicyclers, tennis players and pot luck participants. They don't know anyone where they are and I'm sure would appreciate cards or notes from you. The address is 10100 So. Main St., Houston, Texas 77025.

+ + +

Helen and Russell Petersdorf are in their trailer out on Celebrity. They are from Milwaukee, Wisc.

+ + +

In talking with Mary and Peter Van Rutten over on the tennis court the other day, I learned they are leaving for home (Grand Rapids, Mich.) after just having a 15 ft. tip out trailer. They will be back in Dec. - home in Jan. - and back in Jan. I don't know whether to call them "Yo-Yo's" or "Commuters."

+ + +

The George Millers, who are permanent residents here, have asked me to report the death of their little dog, "Cherie." It is strange indeed not to see Cherie in their cart with them as she was their constant companion.

+ + +

Mr. and Mrs. Leonard Dodson of Baltimore, Md., have been visiting Hazel and Chuck Ludwig. And the parents of Don Howard have been visiting him.

+ + +

Sunday I attended church service here and was surprised to see so many children. They really enjoyed the singing. There were about 100 people in attendance from many states and Canada. I couldn't help thinking that, no matter what one's denomination is, the joy of worshiping away from home is increased by doing it with one's friends here.

+ + +

Chuck Ludwig catches his fish the easy way. He leaves his baited fish rod on the sea wall across from where he lives.

He and Marlin Marquardt were chatting on the patio this week when Chuck made a dash for the sea wall when he saw his bobber dancing. The result was that he caught a real big granddaddy trout.

+ + +

A lady came up to me in craft class and said she recognized me as one of the "Andrews Sisters" in last year's minstrel show. I was glad to find out she is JoLong, lot 721, for her husband Cecil was in charge of the electronic equipment for that show and did just a fabulous job. We'll need you again this year, Cecil, so keep in touch with Al Ganz.

+ + +

Also, I just heard Johnnie and Clettes Greene are back. They were among the first to buy here at Nettles Island. Welcome back!

+ + +

Theatre in the Round met today and members read for parts in a skit written by Cheri Fett entitled "Hair Today, Gone Tomorrow." It's real humorous and will be presented after pot luck Dec. 11th. The cast will be listed in another news item.

+ + +

George Beardo and his daughter Marcia are giving Al Ganz and Joe McDermot tough competition on the tennis courts. Regularly now they have more and more of a gallery.

+ + +

Don't forget to get your reservations in for the Thanksgiving dinner. Each table of six people will have a stuffed turkey, giblet gravy and coffee provided. You get together with the others at your table and supply the rest of your menu. You may plan your serving for 2 p.m. or 5 p.m. This is a project of the Womans Club and reservations MUST be in by Nov. 23.

+ + +

Sure nice to have Nina and Harold Leonard back. He led singing at pot luck last time.

+ + +

Do you have your identification bracelet?

+ + +

We now have golf carts for rent by the hour, day or week. I understand that some are also for sale. They are stored at the condominium office and I think rented there. Good way to save on gas and nice to go to the beach in.

+ + +

Sam Neally tried his new endeavor sailing and had two dunkings from tacking when he should have been tacking. We wish him better luck on his next try.

P.S. When Sam was asked about this news item, he said: "That's not true. My first dunking was because my stern was too heavy for the boat's stern, and the second was because I held my gum in the wrong side of my mouth."

+ + +

From me to you,

M-Y-H-P-A-L.

TASTY SNACKS--These easy-to-make ham and cheese snacks will add tasty food interest to cocktail parties.

Do-ahead foods give parties a boost

By SUSAN DELIGHT
Copley News Service

A well-balanced cocktail food menu includes both hot and cold hors d'oeuvres.

The wise hostess is one who prepares and refrigerates party food long before serving time. Then, at the last minute, she heats the hot hors d'oeuvres and removes plastic covers from the cold food.

The recipes given today are the do-ahead type.

CRESCENT HAM 'N CHEESE SNACKS

2½ cups very finely chopped ham
3-oz. pkg. cream cheese, softened
1 teaspoon instant minced onion
¼ teaspoon garlic powder
½ cup chopped stuffed green olives
2 tablespoons lemon juice
8-oz. can refrigerated quick rye crescent dinner rolls
3 tablespoons sesame seed

Preheat oven to 375 degrees. In medium bowl, combine first six ingredients; mix well. Separate crescent dough into four rectangles; firmly press perforations to seal. Spread each with ham mixture. Starting at shorter side, roll up each rectangle. Coat with sesame seed. Cut each roll into five slices. Place cut-side-down on ungreased cookie sheet. Bake 18 to 22 minutes until golden brown. Refrigerate any leftovers. Twenty snacks.

Tip: For use in counter top portable oven, preheat oven to 375 degrees. Prepare snacks as directed. Place 10 snacks on ungreased oven tray. Bake 22 to 28 minutes until golden brown. Repeat with remaining snacks.

PATIO PATE

1 8-ounce package small curd cottage cheese
1 4¼-ounce can liverwurst spread
½ cup grated cheddar cheese
¼ cup chopped onions
2 tablespoons chopped pimiento

Combine all ingredients in a mixing bowl and blend well. Chill. Serve with crackers or crisp celery, carrot and cucumber fingers.

CHEESY CHICKEN SPREAD

2 4¼-ounce cans chicken spread
2 3-ounce packages cream cheese, softened
¼ cup chopped onion
2 tablespoons chopped parsley
¼ teaspoon red pepper sauce

Combine all ingredients in a mixing bowl and blend well. Chill. Serve as a spread on crackers or with crisp, fresh vegetables.

DEVILED DIP

2 4¼-ounce cans deviled ham
1 cup sour cream
3 tablespoons spicy brown mustard
2 tablespoons chopped parsley
2 teaspoons celery seed

Combine all ingredients in a mixing bowl and blend well. Chill. Serve with crisp, fresh vegetables or chips.

Subscribe to
The Mirror
$5.00

sale

PRINCESS ANNE
SPLUSH
Pencil point saxony plush with a luxurious look for those who can't decide between shag or plush
$11.95 Reg. $13.95

Poly-loom I
GRASS
Looks better than the real thing! Resists stains, shrinking, raveling, rot, and insect damage.
Reg. $4.95
$3.75

GALA AFFAIR
SHAG
Four-color tweed shag! Great for heavy traffic areas. Amazingly maintenance-free.
$9.95 Reg. $12.95
Vinyl for all areas of your home

STANFORD COURT
PLUSH
Stylish, high-styled colors in solid and frosted tones at a price you can live with!
$10.95 Reg. $12.95

FILIGREE
SHAG
Monarch's all new high-styled print nylon shag. Luxurious under foot!
Reg. $15.95
$12.95

ABLE CARPET
433 Commercial Street, Jensen
(Across from Winn Dixie)
Open daily 9 a.m. to 5 p.m.
Phone 334-5251
master charge
BANKAMERICARD
ASSOCIATE MEMBER OF THE MARTIN COUNTY BUILDERS ASSOCIATION

1974 COURIER
1800 CC Engine
4 Speed Transmission
½ TON PICK-UP
Special $2795 Plus Tax & Tag
Bill Rodkin
FORD INC.
1150 S. FED. HWY. STUART PHONE 287-0955
OPEN EVENINGS UNTIL 8 P.M. SATURDAYS UNTIL 5 P.M.

The Mirror Cooking Show is this Thursday, Nov. 21

Two sessions--2 p.m. and 7:30 p.m.--St. Lucie Hilton Convention Hall

OD APLENTY--GDC's Mel Broom was on hand Saturday at the Marina to take arge of the cookout for the Port St. Lucie Unlimited group. A car wash was ponsored by the club during the day and at the conclusion all hands lined up for food. According to Broom, the young folks consumed 80 hot dogs, 80 mburgers, a large quantity of baked beans, potato salad and several cases of d drinks. All the food and drinks were provided by GDC. Pictured above, left to ht, are Broom, Larry Fredette and Laurie Price.

THE PORT ST. LUCIE

MIRROR

VOL. 1 NO. 17 NOVEMBER 20, 1974 10¢

Thursday at St. Lucie Hilton

Festive holiday menus and fashions highlight Mirror Cooking Show

PORT ST. LUCIE--The eleventh annual Mirror Cooking Show is destined to be the largest, most exciting show in history, and the show itself will be proof of the pudding, as over 1,500 are expected to attend the free show.

With two sessions at 2:00 p.m. and at 7:30 p.m. in the St. Lucie Hilton Convention Hall this Thursday, The Mirror teams with Publix Markets, Sears of Ft. Pierce and St. Lucie Hilton Inn to bring a wide array of foods, fashions and food and appliance displays to fill the convention hall according to Dick Campbell, editor of The Mirror.

Linda Shrigley and Barbara Benson, home economists, plan an exciting demonstration of holiday menu ideas that will help homemakers pretty up the tables during the Thanksgiving and Christmas season in this the first holiday related cooking show.

Demonstrations will include tips on using the new electronic ranges that are becoming more and more popular as homemakers learn how to use them.

With Clifton Goodale playing back ground music, both Sears and Kaye d'Lea will show holidays fashions.

The Sears segment will be a unique complete show that will spotlight what the woman of the house can look forward to through a full day . . . and comes packaged with the holidays mood of "We're Home a Long Way Halls." The program is directed and created by Sears fashion coordinator Polly Baldwin.

One of the new highlights of the show will be a colorful flaming dessert prepared by Chef Max Lang of the St. Lucie Hilton. The flambe dessert is certain to be popular with homemakers in a time that flashing color is a fitting part of any festive dinner.

Before both the afternoon and evening programs the famed Sweet Adelines will be entertaining the early arrivals. The afternoon show will feature the Sweet Adeline Quartet in a twenty minute songfest and the evening show will feature the entire group.

Before and after the show there will be a home show in the display area with small appliance and home furnishing dealers exhibiting ideas that will make the home and food preparation more enjoyable for the consumer.

LINDA SHRIGLEY

BARBARA BENSON

Presidents Council will meet Thursday

PORT ST. LUCIE--The Presidents Council, heads of all organizations in Port St. Lucie, will meet at the CESA Building on Thursday, Nov. 21 at 2:00 p.m.

Matters of importance to all will be brought up, according to council president Cedric Benz, who stated that he will appoint a nominating committee to report a list of candidates for president, vice president and secretary at the January meeting.

All group presidents are urged to attend or if this is not possible to send a representative.

Gaggs have guests

PORT ST. LUCIE--Edward Becker of Miami recently enjoyed the hospitality of Mr. and Mrs. Howard Gagg, Bevis Avenue, Port St. Lucie.

Interested Homeowners

Political group obtains charter

BY ALICE HICKEY

PORT ST. LUCIE--It was apparent the Interested Homeowners of Port St. Lucie were gaining momentum as an estimated 150 residents of the city turned out for Monday's meeting at the St. Lucie Hilton.

Confirmation of the charter should be forthcoming from Tallahassee within days, said Art Sprague, president of the group. The necessary papers were filed by Stuart Attorney James Littman last week.

Citing the need for a change in city government and the city charter, the group was formed less than two months ago for the purpose of backing political candidates for the upcoming city elections to be held in March. City elections are held in March every other year.

The three seats up for re-election this year include those of Councilmen Dr. Harold Nottley, Frank Beardsley and Ken Thompson.

Under the council form of government, the voters elect five councilmen but the councilmen elect the mayor during the reorganizational meeting held in April.

In his report to the group, Seymour Flemming, sitting in for Chairman Larry Fiscus, referred to the councilmen's salaries, pension and insurance plan as the "All American Gold Award."

These are non-contributory by the councilmen of the council, Flemming added.

Initiating some of the items on the city's budget which prompted the organization of the Interested Homeowners of Port St. Lucie, Inc., Mrs. Lolita Kernohan, secretary-treasurer, pointed out the fact the present council voted themselves a 300 percent raise in the spring of 1974.

Councilmen being paid by the city for performing more than one job also [illegible] expenses and who have a total expenditure of $3,750, a considerable savings over the budgeted amount, said Flemming.

Including Flemming, said there were many other areas of the city government that could bear scrutiny.

As long as the present law stays on the books, the slate of candidates mentioned, something has to be acted on, the purpose of this group is to bring responsible representation on the City Council, Flemming said.

At this point a resident of North Port, Charles Calmes, questioned Sprague if it was the intention of this group to represent only the country Club area or the entire city, which includes North Port, Mid Port and South Port.

It is the object of this group to obtain

Roberts-McDaniel head lady golfers

PORT ST. LUCIE--Play for the day when the St. Lucie Country Club Ladies Golf Association met last Tuesday was [illegible]

Homemaker crafts

PORT ST. LUCIE--A preview of some of the crafts to be made and sold at the Spring Festival and Bazaar for the benefit of CESA Building Fund was given at the Nov. 13 meeting of the Beautiful Waters Homemakers Club.

Members celebrating birthdays this month are Eleanor Van Delfyde, Helen Eberle, Jeannine Pirkl, Millie Green, Katherine Behle, Irene Jarocewicz and Kveta Norton.

Congratulations were offered to the following members who celebrate wedding anniversaries in November: Mr. and Mrs. Raymond Hallidge, 50 years; Mr. and Mrs. Judson Thurston, 46 years; Mr. and Mrs. George Fritz, 47 years.

Also to Mr. and Mrs. Anthony Jarmasewicz and Mr. and Mrs. Sevin [illegible] low gross and low net.

Pearl Roberts tallied an 83 to become the low gross first flight winner of the day, while Edie McDaniel took low net with a 74.

Other top scorers for the day included: Second flight, Maybelle Bartholomew, low gross; Sylvia Barnwell, low net.

Third, Mary Kuhn, low gross; Marion Cole, low net.

Fourth flight, Dottie Wofford, low gross; Mary Thompson, low net.

Fifth flight, Fran Hull, low gross; Norma Tanner, low net.

Sixth flight, Doris Harvey, low gross; Louise Johnston, low net.

Seventh flight, Jane Harper, low gross; Lou Zinter and Fannie Brodie, tied for low net.

Eighth flight, Lillian O'Bierne, low gross; Marge Thomas, low net.

Ninth flight, Louise Peck, low gross; Betty Sardone, low net.

Tenth flight, Jackie Fiscus, low gross; Rose Soetje, low net.

Shufflers are in league play

PORT ST. LUCIE--Over 60 members were on the courts for the first Fun Night shuffling last Thursday evening. This will be a weekly affair and members are urged to come out and enjoy the fun and improve their game.

The Indian River League play will begin Wednesday, today with the Port St. Lucie club hosting the Whispering Creek team on its home courts, according to tournament director Judd Reading.

The Central League will also begin today with the Port St. Lucie team playing on the Whispering Creek courts.

Residents oppose road takeover

PORT ST. LUCIE--A petition is currently being circulated throughout Section 24 of Port St. Lucie in protest of the City's proposal to take over the roads and swales in that area from General Development Corporation.

The group circulating the petition refer to themselves as the "Section 24 ISL Homeowners." The organizer and chairman of the group is Frank Rose. The first meeting was called and held last Saturday evening at the Port St. Lucie Marina.

According to Rose, 98 residents appeared at the meeting to express dissatisfaction with the proposal. Invited but not attending were Mayor Larry Kimmel, Councilmen Ken Thompson and Vaughn Lewis, William Mel Bowers, chairman of the planning and zoning board, and President of the ISL Homeowners Association, Clyde Bauer. Bauer is also a member of the city's planning and zoning board.

Proof to such a takeover by the city, the land development would be obligated to bring the streets and swales up to city standards but it was not made clear just what these standards are.

Rose is hopeful the petition will be in order to present to the City Council this Friday allowing plenty of time to be included on the council's agenda for Nov. 26.

Section 24 includes that area bounded by Orlando Avenue, Florida and Lennon.

Bike paths approved

PORT ST. LUCIE--It seems a bicycle path along a portion of East Prima Vista Boulevard is now assured.

Don White, chairman of the public affairs committee of the ISL RP Homeowners Association revealed Monday county authorities advised the finalization of the project have been approved and allocated.

The county engineer has been authorized to get it on the drawing board and let the contracts, White said.

Regarding the expected completion date, White said it is unlikely the paths will be ready for use by the date set for the opening of the new Port St. Lucie Elementary School scheduled for Jan.

He noted that contract negotiations, advertising and preparatory requirements could well involve a period of eight or ten weeks, but once work has started, it is expected the project will be completed in a few weeks.

Robert Seeley, GDC vice president and general manager of Port St. Lucie, has advised the city that the Prima Vista Blvd. bridge, which will be completed by GDC, will be ready for use by the opening of the new school.

GDC will build three bicycle trails at no cost to the county, but upon completion the county has agreed to accept them for maintenance.

Tank top charge denied

PORT ST. LUCIE--Complaints by residents in the northwest section of the city before last week's city council meeting brought forth immediate response.

Jack Pruden, owner of Prudente Septic Tank Service, was vehement in his denial to the accusations of an irate homeowner.

Pruden said he was accused of instructing his resident to leave the cover off the tank to prevent backup into the home.

"Mr. Amarato (431 Sherbrooke) made the statement while pumping of the high water table and the lack of services available in the area.

"We have never instructed anyone to remove the cover from their tank," Pruden said. "We have left the dirt and sod off the cover because of the [illegible] pump outs we are making.

"Mr. Tyler, who has been making a number of calls in the area, did not."

"There was a drainage problem in the location but did not offer any solution.

"New problems were not evident to us knowledge before the heavy rains of during the summer. I have been instructed to pump out the tanks by the City Development Corporation until such time as they can move its area of the [illegible] Pruden added. "We have no authority to do anything other than that.

"According to Pruden, the Tamarato tank has been pumped out approximately 30 times since the heavy rains started in June.

Harry Snyder, superintendent of domestic development for GDC, said approximately two weeks ago he had a gradient survey in the north area to find out if anything out swales or an effort to alleviate some of the drainage problems.

"Although the work has not been completed we will not be working in that area again for several weeks to my knowledge," Snyder said. "At the present time we have the equipment working on the St. James extension and [illegible] could last until the first of the year.

Robert Seeley, GDC vice president and general manager of Port St. Lucie, has directed the firm's engineering and land development people to assess the possibilities of alleviating the drainage problems in the area.

"There is certainly something that can be done, Seeley said. "We are trying to make a determination of the [illegible] remedies which might be taken to relieve the situation there in the storm sewer system."

According to Seeley, an application for the expansion of the main sewer system in that area has been filed with the Department of Pollution Control for over six months.

Harold Schmidt, vice president of GDC, is waiting in Tallahassee to urge the approval of the expansion.

uppet will enhance book week

PORT ST. LUCIE--The Port St. Lucie [illegible] library will present the puppet show of Jim and the Beanstalk in connection with Children's Book Week.

"It is an amusing story of what can happen if a second adventurous child were to take a trip up the [illegible] to the land of the giants.

All children from ages 5 to 10 are invited to attend at 4 p.m. on Thursday, Nov. 21 at the Port St. Lucie Branch Library.

The library will be closed for regular business from 4 to 4:30 to facilitate the presentation of this program.

nior Women in bazaar Saturday

PORT ST. LUCIE--The St. Lucie Junior Woman's Club will sponsor their [illegible] bazaar Saturday, Nov. 23.

The event will be conducted in front of Fields Plaza in Fort Pierce from 9 until all items are sold.

There will be many articles for the [illegible] Christmas giving, and Christmas decorations featured. Plants and [illegible] baked goods will also be available.

Seven new members were initiated into the club recently during [illegible] ceremonies conducted by Mrs. Richard Pozniak and Mrs. Gary Arnett.

New members include Mrs. Stanley Breidemeier, Mrs. Michael Foster, Mrs. Patrick W. Geller Jr., Mrs. Kim Hetfellinger, Mrs. Roy Howell, Mrs. Joseph Pavin, Mrs. Robert Post, Mrs. Douglas Roach, Mrs. Joseph Strater, Mrs. Frank Watts and Mrs. Brian Weaver.

Open bridge results

PORT ST. LUCIE--There were three tables of play at the Friday night session of the Open Bridge Club at the CESA building.

Taking top honors for the afternoon were J. Speers, A.J. Reed and Pauline Griffiths.

chs entertain

PORT ST. LUCIE--Mr. and Mrs. [illegible] of Beech Avenue have been entertaining her brother, Ludwig [illegible] of Arnwald, W. Germany [illegible]

Advertise the Action Way! The Want Ad Way!

SERVICES

AX-experienced Bookkeeper-Accounting available on Pay-As-You-Grow basis. Tracy 287-2400 or Paula 283-8110. tf

OES YOUR TRAILER LEAK? Have sealed with Mobile-Cool. Reflects heat, maintains uniform temperature, waterproofs, long-lasting. Free Estimates. Call 334-0585 after 5 p.m. tf

HOUSE DOCTOR
ill fix practically anything: Roof, indows, Carpentry, Painting, Walls, oors, Cabinets, Faucets, Screens, ocks and Leaks. Al Hasell, 878-1461. tf

NDERGROUND GARBAGE CONAINERS. Aluminum or concrete nstalled. Call Dan Carlock 334-1809. tf

ANKS SEPTIC TANK SERVICE. For your Septic Tank needs, pumpouts nd drainfields. Call 287-3943. tf

TRACTOR MOWING. Call Dan Carlock 334-1809 tf

HOUSTON'S TYPEWRITER SERVICE, 234 Osceola Ave., Stuart. Phone 287-2290. Complete typewriter service, rentals, sales. All work fully guaranteed. Olympia Franchise Dealer. tf

FREE INSTALLATION: Super heavy duty traverse drapery rods with wall pulley. 48"-$7. 84"-$10. 120"-$11. 156"-$12. 228"-$17. Also bay & valance rods. Custom draperies. Free estimates. No obligation, in your home. Amboy. (1) 465-5548 anytime. tf

RAY COOKE'S Septic Service. Cleaning and repairing. Also drain fields repaired and relaid. Phone 287-0651 or 283-1390 tf

ERNIE's painting & wallpapering, residential. By the hour or by the job. Call 878-1287. 11-20

CARSTOPS 6 ft., Installed $10.95. Call Dan Carlock 334-1809 tf

We Buy Coins.

Competitive prices for your U.S. or Foreign, Gold and Silver coins.
We will Buy - Sell - Trade
Hours 10:00 A.M. - 5:00 P.M.
Monday-Friday
By appointment Saturday

FOLEY'S COIN GALLERY
call 283-4211
bessemer building
sewall's point
stuart, florida

FOR SALE

SALE: Rollaway Beds, $19.00 each. Full size Bed complete with bookcase headboard, $35.00; Sofabed with matching chair-bright gold print, $49.00. Maple Dinette-four mates chairs & drop leaf table, $85.00; Danish Sofa-lg. size-blue, $49.00; Bahama beds with corner table, $119.00; Corsold black & white TV, $29.00; Walnut Buffet, $29.00; Orange fur swivel rocker, $50.00. Roberts Furniture, 820 S. Dixie, A1A, Stuart.
Phone 283-6111 11-20

FOR SALE at D & M Mobile Park, 10 x 55, 1 Bdr., A-C, patio awnings, $5,500. Adults only. 12 x 44, 1 Bdr., carport, Fla. room & 2 screen rooms, $8,000. Adults only. Call 334-4213, 334-2700. tf

NEW 1975 Model Concords-With or Without Tip Outs-Will consider Trade-ins. Island Store-Venture Out or Willard Auch 334-3569. Models on Display. tf

Original landscape oil painting, sofa size. Beautiful 24 karat gold carved frame. Cost over $500, will sell for $95. Call 287-2911 tf

South Jensen Beach, 2 bedrooms, 1¾ bath, corner lot, landscaped, underground sprinklers, completely furnished, central heat & air. Call 334-5591 after 5:00 p.m. tf

17' Mako, 1¼ yrs. old with 135 H.P. Mercury in beautiful shape. Rigged for fishing and skiing. Priced for quick sale at $2,500.00. Call 334-1752. 11-20

Lecithin' Vinegar! B6! Kelp! Now all four in one capsule, ask for VB6+, only $2.98. Bryan Pharmacy. 12-4

FOR SALE: NYLON CARPETING, MONARCH AMERICAN RYA SERIES, value $16.50 per yard. Used 4 months, like new. 184 yards in three shades of brown and beige with chevron stripe. We are tiling carpeted areas in new house. Will take $6 per yard. Phone 287-3035. tf

1969 Coachman, 23', Sleeps 8, 17x10 canopy, A-C, elec. brake & hitch, A-1 Condition. Phone 283-6982. 11-20

FOR RENT

APT FOR RENT: Completely furnished, 2 bedroom, 2 bath. Never occupied. For complete season $5500. Dolphin Bay, Hutchinson Island. Write, P.O. Box 628, Palm Beach, or call W.P.B. (1) 305-659-1510. tf

FOR RENT: Deluxe 1 bedroom apts. Completely furnished, air & heat, TV. Jensen Beach. By week, month or season. Senior adults, no pets. $400.00 per month. Call evenings, 287-2993. tf

Beautiful 3 bedroom, 2 bath, nicely furnished, with cable, colored TV. Large screened in porch. On the championship golf course in St. Lucie Hilton Country Club Resort. Within a few steps to the swimming pool, restaurants, golf pro-shop. Gorgeous view, ideal location. Suitable for 2 couples. Reasonable. Call (305) 334-5577; if no answer call (305) 283-3500. 11-27

Ocean front condominium, new luxury, 2 + 2, carpeted, cathedral ceiling, all appliances, 24 hr. security, Golf, tennis, pool & club. Unfurnished. Ft. Pierce 464-3665. 11-20

One bedroom apartment, completely furnished, available thru Nov. 28th $250 monthly. Utilities included 287-8655. tf

Port St. Lucie Realty, Inc.

2 Bedroom home with sidewalks, water & sewer, large rooms, screened porch, air. Priced at only $26,500.

Investment homesites from $2,000.

Call 878-3030 Anytime and ask for

Dick Harrison — Rich Brooks
Ray Morris — Ralph Chambers
Anne Chambers — Realtor

8502 SOUTH U.S. 1
PORT ST. LUCIE, FLA. 33452

HURLEY
WATER PURIFIER

MAKE YOUR WATER FIT TO DRINK!

- No installation chore
- No electrical hook-up
- No Plumbing
- No refills

A delicious new drink! Your own tap water triple cleansed! Chlorine & pollutents out. Bottled water without the bottle.

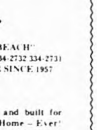

PHONE OR WRITE FOR FREE BROCHURE
P.O. BOX 531, Ft. Pierce, Fla.
878-0151

WANTED

Mature woman to care for children and keep house. Must live-in and prefer someone with own transportation. Must love children and animals and enjoy housework. Will furnish uniforms, bedroom, food and some personal items plus $150.00 per month. Will consider a couple under certain conditions. 878-1166 11-27

TRAILER-Christmas vacation rental desired for Dec. 20 to Jan. 7, double tipout preferred, either Outdoor Resorts or Venture Out, please advise lot location, trailer specs, price and deposit required, phone number, mail to J. Tierney, 26 Melbourne, Westmount, Quebec, Canada tf

ROBY'S REPEAT SHOP

WE BUY, SELL, AND CONSIGN USED FURNITURE AND ANTIQUES

Open 10am 5pm
(Closed Wednesday)
1¼ mi. north
of Roosevelt Bridge on US 1

HELP WANTED

COMPANY PAYS FEES

PETRO-CHEMICAL SPECIALISTS

DESIGNERS & ENGINEERS

IMMEDIATE OPENINGS IN ENVIRONMENTAL
HEAT TRANSFER, STRUCTURAL
PIPING, PRESSURE VESSELS
INSTRUMENTATION
ELECTRICAL
CHEMICAL PROCESS, ETC.

TO $30,000

REPLY IN CONFIDENCE TO COSMO PERSONNEL
PROFESSIONAL DIVISION
3471 NO. FEDERAL HWY.
FORT LAUDERDALE, FLA. 33306
PHONE: 305-565-9431

ALLO SAYS

DON'T PAY MORE!!
2 Bedroom, 2 Bath Homes from $28,900. Large 80x125 lot with Assumable 7¾ percent mtgs. Or Refinance at 90 percent – Hurry – Two Left!!

Waterfront Lots are Available!!

Live on Direct Access lakefront property, travel to North Fork St. Lucie Inlet, without going under any bridges. Buy Two together for $5,000 discount!!

Buy This One- OR – Rent With an option, Unbelievable!! – $250.00 Rent with $200 going toward purchase. 3 Bedroom, 2 Bath, with Fla. Room and Fenced in Yard. 90' lot for more privacy, call Fast on this one.

OPEN SAT. AND SUN. FOR YOUR CONVENIENCE

Allo
REALTY
8414 So. U.S. 1
PORT ST. LUCIE
Open Sat. & Sun. for your convenience. CALL 878-4422

BEAUTIFUL BUILDING LOT ON SKYLINE DRIVE - 87X123, East side, excellent view $14,500. Terms.

ON A BEND IN THE ST. LUCIE RIVER - Outstanding 2 bedroom, 2 bath home, about 2 years old, has own dock. $60,000

PORT ST. LUCIE, RIVER PARK SECTION - 2 bedrooms, 2 baths, central heat and air. Will go VA price $33,900.

MOBILE HOME ON OWN LOT - 2 bedrooms, 1 bath, enclosed garage, completely furnished with color TV. $19,000. Vacant and easily shown.

JENNINGS REALTY INC.

HARRY S. JENNINGS, Realtor

Branch Office
413 N. Indian River Drive
Jensen beach
334-5397 or 334-5438

Main Office
4501 S. U.S. 1
Ft. Pierce
461-8253

"After Hours Call"
Guy Priestley 334-4563 — Kenneth Oppenheimer 334-0938
Chalice Priestley 334-4563
Hubie Wells 334-1291 — OPEN SATURDAYS — Steve Carson 334-4348
MEMBER MLS MARTIN & ST. LUCIE COUNTIES

WELCOME CENTER

A JUMP AHEAD OF THE MARKET
4 Bedroom, 2 Bath Port St. Lucie Country Club home. Family room, large screen lanai, cement tile roof, double garage. Corner lot. Outstanding Buy. $77,000.

COME A-RUNNING ON THIS ONE
Pool house. Beautiful 3 Bedroom, 2 Bath, 2 years young, eat-in kitchen, dishwasher, disposal, all elec. home. Beautiful screened in patio & pool. A great value. Call Today.

LET YOUR TENANT MAKE YOUR PAYMENTS
One year old Port St. Lucie home, 3 Bedrooms, 2 Bath, CBS construction. Ideal location w-city water & sewer, sidewalks. Near churches, school, etc. Occupied by same good tenant for year. An excellent hedge against future inflation. Only $37,000. Assume 7¼ per cent mortgage. Buy today.

PORT ST. LUCIE developed Homesites $2,500 up.

PAUL G. ZINTER, Realtor
The Action Team at Port St. Lucie

878-4724 — RENTALS - FURNISHED-UNFURNISHED — 334-0747
Hours: 9-5 — Sun. 12-5

A.B. "Hap" Trafton, Associate
After Hours 878-1244
Paul G. Zinter, Realtor — After Hours 878-2094

C. PATTISON FARMS
Corner of Port St. Lucie Blvd. & U.S.1

Hartman-Tilton

Insurance Agency, Inc

Professional Protection to Martin County Since 1921

283-4545

NORM WILSON
MANAGER
Bessemer Bldg., Sewall's Point

FOR A NEW, FINE QUALITY HOME,

Jensen Trailer Sales, Inc.

SEE JENSEN TRAILER SALES, INC.
"JUST NORTH OF THE ARCH IN SOUTH JENSEN BEACH"
State Road 707 — Phones: 334-2732 334-2731
MARTIN COUNTY'S OLDEST MOBILE HOME DEALER SINCE 1957

IN PINELAKE VILLAGE

See the new 1975 - 47'x24' Tropicaire Custom designed and built for discriminating people who demand the best. Finest Mobile Home – Ever! G.E. Appliances, Best custom carpeting and furniture. The only home with a 3-year guarantee!

SAVE $1,000 to $3,000 TODAY ON A NEW HOME

Most of the following homes are equipped with raised porches, screen rooms, storage sheds, anchors and skirting. Some are air conditioned

SUNSHINE MANOR PARK

1973 Greenbriar 48'x24' 2 Bedroom, 2 Baths, Was $21,000, now $17,995.00
1974 Greenbriar 44'x24' 2 Bedroom, 2 Baths, Was $18,500, now $15,995.00
1973 Allen 36'x12' 1 Bedroom, 1 Bath, Was $9,495 now $5995.00
1966 Used Tropicaire 56'x12' 1½ Bath, Excellent condition, on landscaped lot, with carport, was $7,995, now $4500.00

LEISURE VILLAGE

1974 Greenbriar 48'x24' 2 Bedroom, 2 Bath, Was $21,000 now $17,995.00

PINELAKE VILLAGE

1974 Greenbriar 48'x24' 2 Bedroom, 2 Bath, Was $19,995 now $17,500.00
1974 Greenbriar 48'x24' 2 Bedroom, 2 Bath, Was $21,000 now $17,995.00

BLUE HERON

1974 Deluxe Skyline 44'x12' 1 Bedroom, 1 Bath, Red carpet, custom furniture, twin beds, patio cover, utility cabinet, can look across Indian River from Patio. Was $9,500, now $8,500.00
1974 Skyline 2000 64'x12' 2 Bedroom, 2 Bath, 14' front free refrigerator, avocado carpet, custom furniture, custom beds, steps, utility cabinet, patio cover, many extras, was $11,995, Now $10,995.00

HOLIDAY MOBILE PARK, U.S. 1, DOWNTOWN STUART
1975 Deluxe Skyline, 44'x12' 1 Bedroom, 1 Bath, red carpet, custom furniture and twin beds, corner lot, patio cover, steps. Was $9,500 Now $8,500.00

GOOD USED HOMES - EXCELLENT CONDITION

1969 60'x12' Diplomat w-3 ton central air. Front and rear bedrooms, 2 Baths, good furniture $4,995.00

1962 50'x10' New Moon, w-Expando Room, $2,495.00
1961 Skyline 50'x10', $2,495.00
1972 27' Concord Travel Trailer, $2,995.00
1969 31' Airstream, $4,700.00
1970 27' Boles Aero, $4,700.00
FLORIDA ROOMS, CARPORTS, SCREEN ROOMS, PATIO COVERS, AWNINGS
J. Fred Silvers — Wm. L. Shaw

ORTHO Special!!

ORTHO 10% CHLORDANE DUST
Reg. $1.49
1 lb. canister
99¢
CASH ONLY

*Effective ban ground home aid pest ants and spiders
*Control soil insects

Supply Limited
good thru Sat., Nov. 23rd

A COMPLETE LINE OF ORTHO HOME AND GARDEN SUPPLIES TO SERVE YOU!!

- Ortho Vegetable Garden Food - 5-10-10
- Ortho Tomato Food Pellets
- Ortho Citrus Food Pellets
- Ortho Sevin Garden Dust
- Many many other Ortho Products to serve you!!

American Hardware Stores

CASA LUMBER

301 East 7th St. at the Railroad, Stuart
Phone 287-0330

THE JENSEN BEACH
MIRROR
Florida's Best Weekly Newspaper
VOL. 15 NO. 48 NOVEMBER 27, 1974
10¢

ar Jensen

ove mall talk

BEACH–Further discus
ue proposed giant shopping
the west side of U.S. 1 at Jensen
Cutoff Road has been scheduled
23
Martin County commissioners
ed they are in favor of the $20
project, but they reminded
ers at a meeting last week that
improvements had to be made
questions that must be
ed between now and the
meeting include traffic, water
ver and a fire station on the west
U.S. 1.
Greco, vice president of the
d J. DeBartolo Corp. of
stown Ohio, developers of the
Beach Mall, and Thomas
ano, the firms planning consul
appeared before the commission
nesday.
said he would bring the
information to the next
g and that the developers are
to share the responsibility for
ing traffic flow.
Chairman Ross Phil
said the commission could give
a pat on the back" for the
but couldn't approve the
ment until drawbacks are
ed.
flow in and out of the mall on
apparently is one problem that
to be solved.
Commissioner John Kiernan said he
not vote in favor of the mall as
there is no free station in the
the same side of U.S. 1.
pointed out by Greco that the
on the 40-acre site would yield
million in taxes to the county
a five year period. Also, about
persons would be employed at the
.
the shopping mall is
ed as a Development of
Impact (DRI) the South
Regional Planning Council is
state agency involved in the
progress.
ther the Regional Planning
gave conditional approval to
.
noted that improvements
made on the traffic situation
access to the development
potential road hazards.
was noted that proposed wells
water were out of a
location because the wells
retention ponds and the
council recommended a change in the drainage system so that the surface and ground water qualities are protected.
If given final approval construction of the project will begin in 1976 and be completed by 1980, according to Greco.

BEACH DEDICATION–The sixth public beach access strip on Hutchinson Island was officially dedicated the Chastain Foundation Public Beach Friday by county officials and the executive committee of the Save Our Beaches campaign.

Attending the ceremony are left to right foreground John McQuaig and C. Scott Fletcher of the SOB executive committee. Front, county commissioner Maggy Hurchalla and commission chairman Ross Philbrick.

Economic move

Twin Banyan development is withdrawn

JENSEN BEACH–Twin Banyan condominium project proposed for the east side of the savannas and north of Walton Road has withdrawn its development of regional impact application with the Regional Planning Council it was announced Tuesday.
Robert Amann of Universal Adams, developers of the planned project said the application withdrawal was "strictly an economic move on our part."
The Planning Council had scheduled a public hearing on the proposed development Monday, Dec. 2 in Miami.
Asked what was planned for the huge development in the future, Amann replied, "Can anyone tell me when the economy is going to turn around?"
He also noted that it wouldn't make too much difference if the interest rates dropped "because there isn't any money available."
We feel that it is not economically feasible to proceed at this time," Amann said.
State agencies had prepared critical reports of the proposed development which would have been presented to the Planning Council which ultimately would rule on approval of the development.
Amann said the reports did not enter into the decision to withdraw the application.
It was just an economic move on our part," he said.
We cannot approve the establishment of the dangerous precedent of development in the savannas. Roy Hopke, urban forester of the forestry service wrote in his report. "If this project is approved we may well be resigned to the piecemeal destruction of one of our most valuable remaining wetlands."
In the FCD report the water figures used by Universal Adams is questioned. Unquestionably, there is an overdraft of available water supply on site," the report states.
The FCD reports also advises that the regional agency should alert local government to our FCD regulatory responsibility in this regard and to highlight the potential problem of committing land use unsupported by resource capability.
FCD and the foresters division also are concerned about the planned access across the savannas.
It was pointed out by the FCD report that a proposed dike or berm around the west perimeter of the property will require its approval, and the report recommends against the berm which will require the digging of a perimeter ditch.
Anything that affects the movement of water through the savannas such as this road, the causeways that would cut across the savannas will have serious consequences, the forestry division stated in its report.
It was also noted in the forestry report that the proposed causeway could increase the chances of surface muck fires and, hard to handle muck fires would represent a health hazard to area residents.
The forestry service also is concerned about the possible removal of trees which act as a screen for noise in the wetland area, making it an excellent feeding site.
It was further pointed out in the forestry report.
Removal of pine trees could weaken the entire road system, leaving the remaining pines vulnerable to insect epidemic that could spread through the savannas. If the insects build up, they can kill what trees are left.
Use of chemical fertilizers to treat lawns at Twin Banyan, if the chemicals are taken into the water system, will degrade the water supply.
Because of the size of the project, more than 2,000 units is a development of regional impact, and the state agencies will make their reports at the council hearing.
Universal Adams project is north of Walton Road on the east side of the savanna and just west of Indian River Drive.

Sixth public beach dedicated

JENSEN BEACH–Official dedication ceremonies were held Friday afternoon by county officials and the executive committee of the Save Our Beaches campaign at the sixth public beach access strip on Hutchinson Island.
The beach strip, the first to extend from ocean to the river, is located south from the House of Refuge and one half mile north of Sailfish Point.
The property was purchased from St. Lucie-Jupiter Development Corporation for $220,000 with a $30,000 grant from the Robert Lee Chastain and Thomas M. Chastain Charitable Foundation with matching county and state funds.
The Chastain Foundation was established in 1964 after the death of Robert Lee Chastain. The only son, Thomas M. Chastain, directs the Foundation. He and the family still maintain cattle ranch in western Martin and Palm Beach counties. The grant was given in the name of residents in Western Martin County.
A letter confirming the $30,000 grant to the campaign stated. We do not always have the opportunity to participate financially in projects conceived with such unusual degree of thoughtful foresight so effectively carried out and bearing a clear prospect of direct benefit to the community as the Save Our Beaches campaign."
C. Scott Fletcher, executive vice-chairman and campaign director for the Save Our Beaches and Thomas M. Chastain, director of the Florida foundation were previously associated together as directors of the Community Television Foundation of South Florida.
The six-foot beach strip which stretches from the ocean to the Indian River is covered with shrubs and an abundance of trees, including groups of coconut palms.
Parking facilities are available both east and west of MacArthur Blvd. from the west area a beautiful foot trail leads through the woods to the banks of the river.
Fletcher noted the Foundation makes its grants primarily in Palm Beach and the Martin County area for those cultural, educational, medical and environmental enterprises which appear to have potential in benefiting the long term quality of living for residents.

SHOWTIME–Area residents flocked to the St. Lucie Hilton Convention Hall last Thursday to see the 11th annual Mirror Cooking Show and participate in the showing of foods and home appliances and furnishings at the appliance fair. The show was termed the smoothest ever by Mirror Editor Dick Campbell.

ions Pancake Day

unday at Langford

BEACH–Another of the
Jensen Beach Lions Pancake
ll be held on Sunday from 6:30
p.m. at the Fieldhouse at
Park. It was announced by
Axon, chairman.
ested in eye conservation the
ion added feature giving free
minations for glaucoma at
ile unit at the fieldhouse.
desiring to will their eyes to
Lions can have the process
at the fieldhouse by either
and Ed Miller. The following
ers were named to assign
the Lion event:
Saturday, 6 a.m. Al Walker,
Reel, Sid Wilkinson, Art Riley,
Torry Olsen, Tim Weiss, Bud
Bones, Mahoney.
6 p.m. night prep 6 p.m. Aries
ng Wilson, Jim Dean, Don
Clark Kleti, Ralph Hutson, Cal
Fred Ludemann.
SUNDAY
Takers, 6:30 a.m. Sid
Vern Frey.
Door Prizes, Bill Weiss, Al
Detail (Mixers, Virg
Aries Johnson, Coffee Mak
Weiss, Cal Nichols, Dish
Wall Parker, Harold Baker,
Jones, George Mack, Lyall
Orange Juice, Wally Redit,
Crawford.
Stars, 6:30-10:30, Dave
Cheryl, Chuck Shoup, Frank
Tom Novara 10:30-2:00, Frank
Chas. Groome, Harvey
Butler, Bud Voorhes.
Steak Grills, 6:30-10:30, Art Riley,
Loutzenhiser, Torry Olsen
2:00, Bob Phillips, Cliff Bennett.

Gerry Wilkinson
Dining Room Matrons, 6:30-10:30, Clarence Rydell, Don Ford, Bill Bailey, Ralph Hutson, Merril Riley, Tom Rehriser, Bill Andrews, Hones, Ma[illegible], Harold Williams, Ralph Robinson, Fred and Paul Snow, Harry Jennings, Fred Sailer, Russ Speck, Matt Koutzsch, Bill Weiss, Harold Gardner, Bud Bullard, Bruce Bork, Stoddard Ludeman, Carl Schmidt.
Grant Piementals, Clarence Rydell, Tom Rehriser, Hones Mahoney, Frank Pavlik, Virg Wilson, Bill Andrews.

CROWDED–Some of those who attended the sessions at The Mirror Cooking Show are entranced by the organ demonstration by the Organ Shop in Ft. Pierce.

Redistrict is delayed

JENSEN BEACH–Martin County Commissioners Tuesday decided that redistricting was not an important issue and delayed any decision until at least 1975 or possibly 1976.
Commissioner Tom Higgins followed up on the redistricting of voting districts which was proposed by former Commissioner Chairman Lt. Ed Sears.
Commissioner Higgins suggested appointing a citizens advisory committee to look at the possibility of redistricting.
However Commission Chairman Ross Philbrick said that the staff would be up staff personnel and that the cost could run as high as $15,000.
It was pointed out by Commissioner Higgins that the commission had gone along with Lt. Sears's proposal, but Philbrick said they had not been able to research the idea.
Commissioner Elmer Powers said that the redistricting proposal was not high on the list of priorities of things to be done, noting the staff was behind on planning.
Powers suggested that the commission not consider redistricting until 1975 or 1976, after the 1980 census.
And Commissioner John Kiernan noted that all the commissioners had to run at large, and not just from their district.

ons prove sight is full time

SEN BEACH–With sight conser
the major project of the Jensen
Lions Club, members find that
ject is a full time job.
the past year the Lions have
ed over $2,000 to the eye cause,
ve spent hundreds of hours in an
to conserve sight.
ecting 600 pairs of unused
s, the Lions made eight pairs
able to those who could not afford
and gave ten eye examinations.
sent one person to the leader dog
for the blind, supplied an electric
typewriter for a deaf boy, a white cane for a blind man, sponsored an examinations for a possible corneal transplant, supplied talking records for three persons, and presented two speakers at outside club meeting to explain the eye program.
Fifty-nine persons signed up to donate their eyes to the Florida Eye Bank on their death, and two persons mentioned the eye bank in their wills.
Committee chairman of the sight conservation committee is Vince Vanacore.

THRIFTY SALE–Mrs. A. C. Mills of the Jensen Beach Garden Club reminds residents of the thrifty shopper sale which the club will hold Dec. 6.

Chamber to install officers in Stuart

JENSEN BEACH–The installation dinner for the 1975 officers and directors of the Jensen Beach Chamber of Commerce will be held at the Elks Club in Stuart Thursday, Dec. 12.
Activities for the evening will begin at 6:30 p.m. with a social hour followed by dinner at 7:30 and dancing beginning at 8:30.
The price is $8.50, and reservations may be made either by mail with check or at the chamber office not later than Friday, Dec. 6.
Officers to be installed include Art Hansen, president; L.D. Kirkpatrick, vice president; Ginny Van Dein, secretary; and Hal Campbell, treasurer.
Directors to be installed include Don Walker, John Hexburn, Joseph Burnbera, Joan Betsch, Jacqueline Hall, Ellery Wright, Joseph Mauldin, Ernest Teales, Frank Mock and Fres Stein.

Drainage work is ok

JENSEN BEACH–A $9,500 contract was awarded Tuesday to Dickerson, Inc., Stuart, by Martin County Commissioners for drainage work on Barbara Drive in Jensen Beach.
Commission Chairman Ross Philbrick said work on the street had been done in the county some four years ago, but the work had not been completed.
Commissioners also authorized purchasing agent Paul Penrod to seek bids for a sidewalk in Jensen Beach.
The walkway will extend some 750 feet from North Savanna Road near Commercial Street intersection to Linda Drive.

Arch gets help

JENSEN BEACH–The Jensen Beach Garden Club, which did some beautification work at the Arch on SR 707 about five years ago, is going to gather information on what plans, if any, the county has for improving the landmark.
We are trying to get some information, Mrs. A. C. Mills said.
We did some landscaping at the Arch when I was president (1969-70) and it was bulldozed away," Mrs. Mills said.
She also noted that a sprinkler system was installed at the Arch.

Christmas in pictures

Mirror will again have a special
r at Christmas, the eleventh
Christmas edition in pictures.
ose planning a Christmas party is
to call The Mirror office at least
in advance of the event at
.
n calling The Mirror, please
leave the date, time, location and phone number. The photographer will call back confirming the date.
Please no pictures after 8 p.m. and arrange a time that the photographer can come in and get the picture without delay.

Jinx Falkenburg playing

St. Lucie mixed doubles draws top tennis players

PORT ST LUCIE—A Virginia Slims star and a movie star are among top Florida tennis stars gathering this weekend to participate in the first annual St. Lucie Hilton Tennis Club Mixed Doubles Tournament according to Mario Obando, pro.

Jinx Falkenberg McCrary, well known movie star and consumer advocate is playing in the tournament with her son, Paddy McCrary, assistant pro at Mariner Sands.

Also Hayns Fox, junior national champion and Virginia Slims tournament player will team with Ron Fick in the tournament.

The teams will be seeded on Wednesday night but Fick and Fox are fairly certain to be seeded number one in the tournament.

While not all the hoped for entries have been received by Obando with some top Florida teams expected twenty teams have already entered. This means that the tournament has been moved back to Friday and final matches are scheduled for Friday evening at 5:30 p.m.

Among those teams sure to be considered for seed positions are Tom Falkenberg and Carol Coburn, Charlie Johnston and Nan Torry, Gunther Eichorn and Sally Campbell, Jimmy Manfiegna and Celia Gomez, Francisco Montana and Martha Bruce and Obando and Brenda Greenacre.

Saturday matches will begin at 10 a.m. and the final matches will be held on Sunday, with semi-finals at 10 a.m. and finals at 2:30 p.m. Presentation of awards will follow the finals.

Obando said that presentation of the SLHTC junior trophies will be held at the final presentation time.

The tennis players and committee will be hosted at a cocktail party at the Hilton Saturday at 7 p.m.

Ministerial Thanksgiving services

PORT ST LUCIE—The St. Lucie County Ministerial Association will hold its annual Thanksgiving Ecumenical Service at 10 o'clock Nov. 28 at St. Anastasia's School Auditorium. The school is located on south 33rd Street between Orange and Delaware.

The service will include ministers from many of the congregations throughout St. Lucie County. Rabbi Mel Hecht of Temple Beth El will deliver the sermon address.

HOSTESSES Sara Kwasnik, Magic Headresses of Martin County, are Shirley Gilman left and Beth Bergman. They are holding the most famous basket in the world. The Welcome Wagon Basket.

PSL homemakers choose new officers

PORT ST LUCIE—The Port St. Lucie Homemakers Club has nominated officers for the coming year as follows: Anna Marie Conrad president, Gatha McLaughlin vice president, Ann O'Neill secretary, Vivian Wilson treasurer.

The new officers will be installed at the Christmas Luncheon slated for 1:30 p.m. December 12 at the new Holiday Inn, North Beach.

Members are reminded to bring an exchange gift to the Christmas party and another marked for a lady or gentlemen residing at the Hill Haven Home.

The Port St. Lucie Ladies hosting the annual Christmas Tea this year. It is slated for 2:00 to 4:30 p.m. on December 5. Each member is asked to bring two dozen cookies.

A covered dish luncheon was enjoyed at the club's regular meeting on Nov. 14 at the Marina. Table decorations of fall flowers and paper turkeys provided by Kay Grattage and her committee created a Thanksgiving atmosphere.

Mrs. Shirley Kilpatine of Vero Beach demonstrated and guided members and guests in the use of Liquid Embroidery.

Last fishing class is Friday

PORT ST LUCIE—The final fishing class sponsored by the Port St. Lucie Anglers Club and conducted by Bob Pelonis of IRCC will be held this Friday, Nov. 29, at 7:30 p.m.

The class is convening one half hour earlier than usual to give Pelonis more time to review snook and surf fishing.

The next regular Anglers Club meeting is scheduled for 7:30 p.m. on Dec. 3 at the Marina on Prima Vista Blvd. Charley White will present a movie entitled "On the Third Day" following the regular business session.

The Dec. 17th meeting will be Awards Night for the annual fishing contest which ends Nov. 30. Also at this meeting there will be an election of officers for the coming year.

At the Nov. 19th session Dick Schmidt talked about "Fishing with Lures." Schmidt is a former president of the club. The members also enjoyed a slide lecture by Barbara Gutwaller.

Special holiday Bingo is planned

PORT ST LUCIE—Special attention is being given the games for the Thanksgiving and Christmas bingo parties held at CESA.

According to Schuyler Sharp, chairman of the bingo committee, free turkeys will be given away in addition to the regular $25 in prizes.

The Thanksgiving game will be held Saturday, Nov. 21 at 8 p.m.

Details of the Christmas party have not yet been finalized, according to Sharp.

'Thrifty Shoppers' sale

JENSEN BEACH—The Thrifty Shoppers sale sponsored by the Jensen Beach Garden Club will be held at the Community Center on December 4 from 10 a.m. to 4 p.m.

Coordinators for the sale may be reached by Mrs. William Stephenson or Mrs. Cletus Stull co-chairmen for the event. To arrange for pickup phone 334-0467.

Barbara Lapere was the featured speaker at the club's meeting on Nov. 20.

New members the Mesdames Carl Aetzel, Evelyn Hoffman, Bacon, John Erickson and Henry Eichelsu were introduced.

Mrs. Mellon Murray discussed Christmas floral designs and activities.

Guests attending the meeting were Mesdames Whitson, Strandholt, Schrat, Keiser, Taylor, Hemberger, Martin and Mrs. Hendales.

Refreshments were served by Hostesses of the day Mrs. Cletus Stull and Mrs. Ralph Hall.

Cobblers 3.99

Are More LOVE than LEATHER!

See them at STUART DEPARTMENT STORE

HARVEST TIME—The theme of the Martin Memorial Hospital Auxiliary's dinner dance held at the Elks Club November 8 was "Harvest Time" with cornstalks, pumpkins and two scarecrows decorating the hall. Enjoying the festivities above, from left, are Mrs. Frederick Terry, Schroeder with Walter and Bills Hupfel. Jim Hupfel is an auxiliary member and on the Board of Directors of the hospital. Walt Bryant and Ruth Smith, co-chairman for the affair, expressed their appreciation to the merchants who donated door prizes. 36 were given out and Bill Delight, not only in the fact that about $2,000 was raised but that everyone who attended had such a good time.

BIG 7-DAY SALE!

FEATURED SPECIALS—OPEN SUNDAY 1 P.M. to 6 P.M.

Old Thompson	Qt $3.99	Canadian Mist	Qt $4.99
Passport Scotch	Qt $5.29	Gueckenheimer	
Philadelphia Blend	Qt. $4.39	Blend	Qt. $3.99
	3 for $12.50	Seagrams 7	Qt $5.39
Jim Beam	Qt. $4.99	Bacardi Rum	Qt $5.39
Smirnoff Vodka	Qt $4.99	Schenleys Reserve	Qt $4.99

BLENDS

Paul Jones	Qt $4.09
Burke & Barrs	Qt $4.49
Four Roses	Qt $4.99
Cream of Kentucky	Qt $4.29
Walkers Canadian	Qt $4.99

GIN

Schenleys	Qt $3.99
Gordons	Qt $4.59

MISC

Pabst Blue Ribbon Beer 12 pk $2.59 (while they last)	
Stock Vermouth	30 oz $2.29
Taylor Wines	5th Gal $4.19
Dubonnet Creme de Menthe	Qt $4.99
Danish Kirsberry Wine	5th $2.99
Blue Nun	
Liebfraumilch	5th $4.99
Sandeman Brandy	5th $4.99

SCOTCH

Bossets	Qt $4.39
Black & White	Qt $5.99
House of Stuart	Qt $4.99

VODKA

Schenleys	Qt $3.99
Bodkas Imported	Qt $4.29
Stratten	Qt $3.78

RUM

Ron Matusalem	Qt $4.19

BOURBON

Early Times	Qt $4.99
Olde Bourbon	Qt $4.19
Echo Spring	Qt $4.79
Old Stage	Qt $4.29
Antique 86 prf 4/5	Qt $4.79

LANCE LIQUORS
SEARSTOWN SHOPPING CENTER
FT. PIERCE, FLA.

Antique, stamp, coin show slated

PORT ST LUCIE—An Antique Stamp Coin Show will be presented by the Episcopal Church Women of Holy Faith Church and the Port St. Lucie Stamp Club Dec. 7 from 12:00 to 5:00 p.m. at the Marina on Prima Vista Boulevard.

The Port St. Lucie Stamp Club will have an exhibit of collections and members will be present to answer questions.

Displays will include Stamps and Coins by the Treasure Coast Stamp & Coin Co. and Thomas Regan. T. Haywood of Jupiter will have bottles and insulators. Mrs. Esther Smith of Stuart will show her antique curtain tie backs.

Mrs. Hester Platt has a wide collection of depression glass to show. Kathryn's Collectables, Mrs. McKay, Barbara Knapman, Don Vonn and Margaret Beagle will present tables of antiques and collectables.

Christmas ornaments and cards will be sold by Church women.

Quilt maker Mrs. Kenneth Gibson of Port St. Lucie will display her latest creation.

Admission will be by donation and proceeds will benefit Holy Faith Church.

RAMADA INN®
of Stuart
1200 S. Federal Hwy.
287-8500

THE FABULOUS MILESTONES
Last Night
Sunday Dec. 1st
Don't Miss This Sensational Band!!

IMPORTANT ANNOUNCEMENT

Due To The Tremendous Impact Of Our Entertainment For Our Patrons..The Management Of The Galleon Lounge Is Pleased To Announce There Will NO Longer Be A COVER CHARGE

Opening: Monday December 2nd PAT DURDEN & his entire band.

I would like to Thank all our patrons for a fine year.
The GALLEON LOUNGE the No. 1 Inspot in Martin County. In the weeks to come we will bring the top entertainment to the club.
God Bless You All

Proper Attire after 5 PM
COME EARLY..ENJOY YOURSELF!!!

DON'T FORGET WED. NIGHT DANCE CONTEST
PRIZES PRIZES PRIZES

COFFEE SHOP Has A New Chef NOW OPEN 24 HRS. FRI. & SAT.

GETTING TO KNOW YOU HAPPY HOUR
Free Champagne to all the Ladies
FREE HORS D'OEUVRES ALL DRINKS $1
MONDAY ONLY
5 PM TO 9 PM

HAPPY HOUR
MON.-FRI. 5 TO 7
Hot Hors D'Oeuvres
$1 Drinks

NEW LUNCHEON BUFFET & SALAD BAR
$2.95 MON.-FRI.

NEW SUNDAY BUFFET
SUPER DINING A TREAT $3.95
YOU WILL LONG REMEMBER FROM 12-4

BANQUET FACILITIES AVAILABLE
SEATING CAPACITY FOR 200
RESERVE YOUR DATE EARLY FOR THE HOLIDAYS

Visit the Entertainment IN SPOT in Martin County Where Everything is Happening!

FROM ORTHO,
THE FOLKS WHO KNOW MOST ABOUT GARDENING, COMES A WHOLE LIBRARY OF INVALUABLE HINTS AND INFORMATION FOR THE HOME GARDENER.

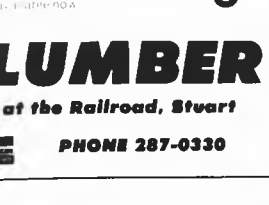

Another volume covers container gardening, a large section on flowers, a handy-dandy box, better lawns, the good manner of gardening, and how and when to use them. There are five separate volumes, each covering a different subject.

The books are beautifully printed with full color illustrations.

They are regionalized for gardening conditions in your area. They make a great gift item too. At your area hardware

$3.98

CASA LUMBER
301 East 7th Street at the Railroad, Stuart
American Hardware Stores
PHONE 287-0330

Soroptimist International celebrates 20th birthday

STUART–The Soroptimist International of Stuart celebrated their 20th birthday last week with a gala dinner party at the Bay Harbor Club.

Rosaleen Murray was Mistress of Ceremonies for the affair. She introduced President Betty Abbott who welcomed the guests. The welcome address was given by Janet Overstreet of Soroptimist International of the Palm Beaches. Grace was given by Eloise Moegen.

Esther Armstrong, first president of the local club, cut the birthday cake assisted by nine past presidents.

Claire Fulton presented a talk about "Are you a Good Soroptimist?" which was followed by induction of new members.

Etta Peck, Registrar at Martin County High School and Elaine Oram, owner of Hawaiian Paradise were elected by Mrs. Gladys Smith immediate past president of the Fort Pierce Soroptimist International.

Janet Lavery was named Woman of the Year and perfect attendance awards were received by Juanita Edwards (10 years); Betty Abbott, Louise Miller, Eloise Moegen and Rosaleen Murray. A special appreciation award was given to Leonard and Juanita Edwards for their work in the community and club.

Since the club's inception, the dedicated community minded members have accomplished much including saving the House of Refuge and spearheading a drive for its new roof. They have participated in Christmas Parades, Save the Beaches, Martin County Library expansion.

They originated the Community Pool Fund had the sum they raised added to the new pool fund and helped raise the $100,000 needed. They have helped in numerous ways with the Pioneer Occupational Center and have given parties at the nursing home.

They placed anchors north and south of town in the median strip on U.S. 1 furnished a room at Martin Memorial Hospital, gave needed items for the women in the Martin County Jail.

The club sponsors the "S" Club for high school girls and gives scholarships each year to three high school seniors.

The "My Fair Lady" contest, which takes place every year at the Martin County Fair is sponsored by the club.

Happy Birthday.

...en years ago ...n The Mirror

...ssie Wolf, Anchorage Bostel and ... Club owner, was chosen ...man of the Year" for 1964.

* * *

...r. and Mrs. Ed Lawrence offered ...e home to the Stuart Garden Club ... their "Singing Homes" Christmas ...

* * *

...Martin County High School Tigers ...ished the football season with a 3-5-1 ...ord.

* * *

...The Snook Nook fishing report ...owed that Pete Petersen caught 50 ...ounds of ...

* * *

...Mrs. Eugene Grimm was pictured ...th the piano students she presented in ...ecital. The kids are all grown up ...

* * *

...Remember Destitute Tom's on the ...? They offered fish and chips ... French fries and cole slaw for 59 ...

ESCORTED BUS TOURS

Far And Near Travel Club

Membership $1.00 per year

Dec 5 Thursday–Christmas Shopping Trip

Dec 10-12 –SANIBEL 3 Days-2 Nites

Dec 27-Friday –Disney Family Day

Jan 15-16 –Busch Gardens 2 Days-1 Nite

Feb 9-15 –Bolero Cruise

Tampa Gasparilla Parade

Feb 9-11 3 Days-2 Nites

Feb 25-March 1 –Bermuda Trip 7 Days-6 Nites

Call us for details on our Spring Bermuda trip and Cruise to Mexico, Jamaica and Haiti.

JENSEN TRAVEL SERVICE

Call 334-1301

21 Commercial Street, Jensen

MINISTER OF EDUCATION. Rev. and Mrs. H. Farrell Bill Kincaid were officially welcomed by the congregation of the Jensen Beach Community Church last Sunday when he assumed his duties as Minister of Education. The Kincaids come to Jensen Beach from Ill. where he served as pastor of two churches in Oblam and Dellville. Mrs. Kincaid, Tami, is a junior high school teacher.

Winter festival at church

STUART–The second annual Winter Festival will be held at St. Joseph's Church Stuart on Saturday, December 7th from 1 to 9 p.m. The Home and School Association is sponsoring this event and the proceeds will go to benefit St. Joseph's School.

Among the many activities to keep all ages busy and amused will be games and super rides, a country store with very unique items, a garden shop with many varieties of plants and terrarium, a bake sale which will include the best homemade goodies and of course refreshments for all.

Mini-Fair is set for December 7

JENSEN BEACH–The Jensen Beach Community Church Mini Fair will open at 11 a.m. December 7, serving coffee goodies and a varied luncheon menu.

Among a large assortment of items on sale will be baked goods, greeting cards, plants and flowers, handmade gift items, jewelry, trash and treasures and a boutique table.

The Youth Group will be in the parking lot to give cars a good wash while their owners are at the fair.

The day will end with a pancake supper presented by the Men's Brotherhood. Members of the Brotherhood have tickets available.

It all takes place at the Fellowship Hall of the Jensen Beach Community Church located on Skyline Drive. The public is cordially invited.

St. Joseph's Guild Christmas party

STUART–The St. Joseph's Guild Christmas party slated for next Monday, Dec. 2 at 12 o'clock noon, will begin with reception of the Hussars and Benediction at St. Joseph's Church.

A luncheon and tour of the Tri-County Rehabilitation Center will follow. Mrs. Richard Woodruff is chairman for the affair.

Members are requested to bring gifts for the Christmas party at Stuart Convalescent Center which will take place on Dec. 9th.

Auxiliary to meet

JENSEN BEACH–The next meeting of the Jensen Beach Fire Department Auxiliary will be on Dec. 2 8 p.m. at the Fire House.

It is planned to spend the evening making Christmas decorations and favors for the party for firemen and auxiliary to be held on December 14.

Five years ago in The Mirror

The November 27, 1969 issue of the Jensen Beach Mirror was a mail away edition.

Pictures showed Jensen Beach before the fire and the Jensen Beach of 69 with the Elliott Museum, House of Refuge, Holiday Out and Lake Manor and a crowd at a Saturday night turtle watch and many other area attractions.

* * *

Smiling Fred and Helen Silvers were pictured in the Jensen Trailer Sales Inc. ad.

* * *

A large large crowd turned out for dedications of the shuffleboard courts at the Marina Port St. Lucie.

* * *

Horace Donley was Bowler of the Week. He rolled a 647 series 173 pins over his average.

* * *

Harold Salzler, officer in charge at the Jensen Beach Post Office, was pictured mailing Christmas cards as he urged to everyone to "Mail early."

Plans were being made for the First Annual Martin County Women's Bowling Association tournament.

WE "2" CATERING

"We cater to you."

SERVICE AND COCKTAIL PARTIES IN YOUR HOME.

"FOR THAT SPECIAL EVENING"

Call Susan – 464-6403 or Elaine – 464-9983

Now Taking Orders For Christmas

LENTZ GROVES

334-1251

★ Citrus Gift Boxes ★ Seafood Specialties

★ Glace Fruit ★ Tropical Jellies

U.S. 1 North of Jensen Cut-off Road (5 miles north of Stuart)

COME SEE US

GREAT 1ST AMERICAN CELEBRATION

FREE GIFTS

IT'S AMERICAN SECURITY BANK'S FIRST ANNIVERSARY AND WE WANT YOU TO JOIN OUR GREAT FIRST AMERICAN CELEBRATION. COME BY AMERICAN SECURITY OR OUR AFFILIATE, FIRST NATIONAL BANK AND TRUST COMPANY OF STUART AND SELECT YOUR FREE GIFT FROM THE SELECTION BELOW WHEN YOU DEPOSIT:

$500 OR MORE INTO CHECKING OR SAVINGS

$1000 OR MORE INTO CHECKING, SAVINGS OR CERTIFICATES OF DEPOSIT

$5000 OR MORE INTO CHECKING, SAVINGS OR CERTIFICATES OF DEPOSIT

Black & Decker

THAT LITTLE SOMETHING EXTRA

AMERICAN SECURITY BANK OF MARTIN COUNTY

FIRST NATIONAL BANK AND TRUST COMPANY OF STUART

Transfer your accounts now for free gifts

WEST PALM BEACH JAI-ALAI

PARI-MUTUEL BETTING

WORLD'S FASTEST GAME

FEATURING BIG PAYING

★ QUINIELA'S

★ PERFECTA'S

★ 3 DAILY DOUBLES

DINE TONIGHT IN THE BEAUTIFUL SALA DEL TORO STEAK ROOM

12 GAMES NIGHTLY NO ONE UNDER 18 (CLOSED SUN.)

MATINEES MON.-WED. SAT.-12 NOON

POST TIME 7:30 DOORS OPEN 6:30

I-95 45th ST

CORNER I-95 & 45th ST. WEST PALM BEACH

Bridge scores

COMMUNITY BRIDGE CLUB
SANS BEACH—The Stuart Jensen Community Bridge Club met Monday, Nov. 18 with 15½ tables in play and an average of 146 for both directions.
North/South winners were Sara and Ed Classen with 188½, second Sonia and Ben Lihson, 180½, third Lenke Geer and Rudolph Marner, 180½, fourth Pele Bertly and Grant Schaffer with 169, fifth, Fran Wilson and George Hall, 155½, and sixth, Dr. and Mrs. Hendrickson with 154½.
East/West winners were Steve Taylor and Ernest White with 181, second Edith Johnson and Jack Alger, third M. Flemming and M. Hollie, 171½, fourth, Gladys and Ray Nordstrom, 168, fifth, Stella Lewis and Louise Ressler 160, sixth, Irene Sparkard and George Heath.
On Friday, Nov. 15, a Howell movement was played and in first place were Jack Alger and Grant Shaffer. Alice Ritchey and Ed Gates were second. Third place went to Caroline Wade and Kathryn Kelly.
Game time is 1 p.m. Mondays and Fridays in the Harry Hoke Community Center, Commercial Street, Jensen Beach. All players are welcome and a partner is always available.

SUNRART DUPLICATE CLUB
SUNRART—The Stuart Duplicate Club met Wednesday night, Nov. 20, at the Elks Youth Center. There were seven tables in play and a Mitchell movement was used.
Twenty-seven boards were played in two directions with an average of 108.
North/South winners were Elwood Durand and Roger White, 134½. Sid Metzger and Morris Berg, second, Rudy Marrer and Drake Bond, third, with 118½. Mary and Ray Bond fourth with 118 and fifth place went to Lee Berg and Marger Bee, 114½.
East/West winners were Jim Clark and Inge Behr with 133. Gladys and Ray Nordstrom were second with 129, Steve and Bill Snelling came in fourth with 125, Sonia and Ben Lihson, fifth with 114, and Isabel and Jim Hollis were fifth with 110½.
Game time is 7:30 every Wednesday. This is an open game and all local duplicate players are invited to participate. Roger White is director. A partner is guaranteed.

Earth Week

FORT PIERCE— The Ecology Club of Indian River Community College is observing Earth Week Nov. 18 - 25 with a number of special activities.
Besides the campus decoration contest among all clubs on campus. Each club will be assigned areas and materials to decorate must be either natural or permanent improvements. Prizes will be awarded.
A newspaper drive is another Earth Week project. Pickups in Fort Pierce and Okeechobee will be made on Nov. 22 and Monday, Nov. 25 at Fort Pierce and at Okeechobee.
Work will be in Vero Beach in the area just off the Miracle Mile shopping center from 8 a.m. to 5 p.m. Saturday, Nov. 23. Papers will be picked up in front of the Winn Dixie in the Stuart Shopping Plaza on Monday, Nov. 25 from 8 a.m. to 5 p.m.
Clean up in the four county area has been planned. All civic clubs, church organizations and other groups have been invited to become involved.
The purpose of Earth Week according to an Ecology Club spokesman is to make the people in the community more aware of their surroundings to take note of how they have abused and polluted the area, has been and to arouse their interest in doing something about it.

We Are
Photo
SPECIALISTS
We Can Help You
Take Better Photos

We can find the Answer to your Photo Problems and We are not Expensive Try Our Print Service

SOUTHERN PHOTO SUPPLY
in Ft. Pierce
GRANT PLAZA
Phone 464-0817

D & M News Notes

BY MILDRED STINNETT
334-4486

I was introduced to a charming lady last week at a meeting of the Hobby Group. Mima Traill, of Clyde Bank, Scotland, who is spending six weeks here with her sister and brother-in-law, Esther and George Grindley.

+ + +

Ethel Phillips brought Don home from the hospital Thursday morning and although he must rest a great deal, he is on the road to recovery.

+ + +

Mr. and Mrs. William Reynolds of Youngstown, Ohio, have been with the Ritenours for the past two weeks, fishing, touring Cypress Gardens, shopping in West Palm, etc. Mrs. Reynolds is Hershel Ritenour's niece.

+ + +

Have you noticed how spruced up the Recreation Hall and laundry area are lately? Herman Painaude is doing a splendid job on them, and we like the new look very much.

+ + +

The D & M Mobile Home Owners Assn. held a meeting on Nov. 18 at which President Alan Fowler presided. Approximately 30 people attended, and among other things, discussed the resumption of our popular Pot Luck Suppers, and the annual Thanksgiving Dinner. A nominating committee was appointed and will report at the December meeting.

+ + +

The annual Thanksgiving Dinner is off to a good start, with Fran Gehres, Esther Gentry, Olive Binns and Nettie Keefer doing the honors, planning the menu, and contacting everybody who will be there so that all may share in the festivities. As usual, the management will donate the turkeys.

+ + +

Vi Cabral, the new Arts and Crafts instructor, brought some fascinating examples of her talent to the Hobby Group meeting Tuesday, Nov. 19, so we could look over some delightful things to make for the holidays as decorations and as gifts. We all signed up for at least one project, and Vi started us working on them, pronto.

Grace Steiner and her daughter, Alice Reeder, were hostesses for the meeting and served delicious goodies at a tastefully decorated table.

+ + +

The exercise group did not attract a sufficient number of women to really form a class, but we are looking forward to seeing more of them attend. We meet on Tuesday and Friday mornings at 9 a.m. in the recreational hall.

+ + +

Marvie and Don Wininger have returned from a very successful hunting trip way up in Indiana. They were after quail, and bagged plenty. They also brought their father and his wife back with them to spend the winter in Dennis Wininger's double-wide.

+ + +

Still more residents have arrived. Helen Cook from Stewart, Ohio, and Jay and Wanda Burton from Orleans, Indiana, all of whom are glad to be back.

Fran Gehres just stopped by, working on the Thanksgiving Dinner, and told me her mother is improving far better and faster than they expected.

+ + +

Rose and Chet Randall have had a house guest - Rupert T. Burks, of Chattanooga, and of course Chet, our most ardent fisherman, has seen to it that he gets plenty of fishing done.

Esther Kaiser sent holiday greetings to all her friends in D & M, and her card has been placed on the bulletin board in the recreation hall. She has had a busy summer - visiting her son and his family in Hampton, Virginia, and entertaining her brother and his wife from New York. Esther added that our temperatures of 70 and 80 make her long to return - let's hope she can, very soon.

WE OFFER A WONDERFUL ARRAY OF
ANTIQUES
Antique—Stamp—Coin Show
Sunday - December 1st - Noon to 5 P.M.
Port St. Lucie Marina - Prima Vista Blvd.
Episcopal Church Women
Holy Faith Church
Donation 50 cents.

Complete
Home Furnishings
At Pitts
OPEN
MONDAY
THRU
SATURDAY
8 to 5:30
PITTS FURNITURE CO.
PITTS GAS CO.
100 Avenue A
Ft. Pierce

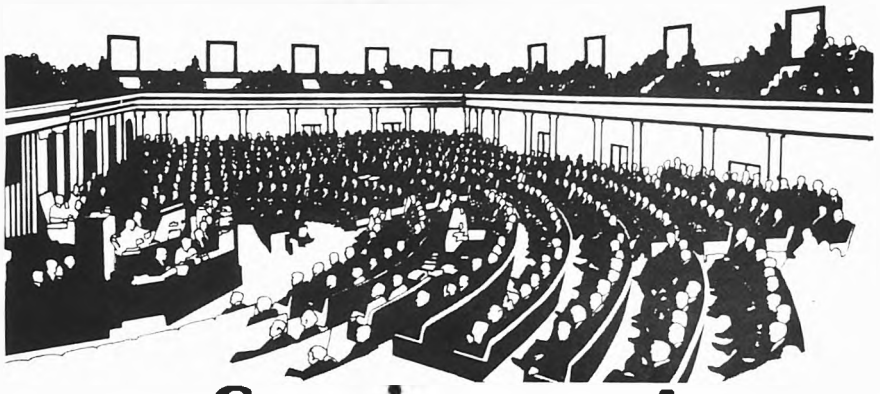

Saver's protection increased to $40,000 by Congressional Action

EFFECTIVE IMMEDIATELY

This new FSLIC insurance coverage offers protection of each saver's funds up to $40,000 ... an increase of 100%. Through our membership in the Federal Savings and Loan Insurance Corporation, a permanent agency of the U.S. Government, we provide this protection at no cost to you, the saver.

No saver has ever lost a dollar in a savings account insured by this permanent U.S. Government Agency.

Through the use of multiple ownership of accounts, a family can now invest much larger sums and have full insurance protection. For example, a family of three persons can invest up to $400,000 and be fully protected.

Now is a good time to transfer more of your cash reserves to our high earning accounts.

MEMBER FSLIC

This new emblem signifies increased protection by a permanent agency of the U. S. Government.

COMMUNITY FEDERAL SAVINGS

Vero Beach • Stuart • Fort Pierce • Port Salerno • Jupiter • Tequesta • Palm Beach Gardens
Hobe Sound • Palm Beach Gardens • Jensen Beach and Singer Island

...ling Scores

BUFFINETTE LEAGUE

	36½	11½
	32	15
	31	17
	28	20
	27	21
	26	22
	26	22
	25	23
	24	24
	23	25
	23	25
	23	25
	22	26
	21	27
	21	27
	19	29
	17½	30½
	17	31
	14	34

EIGHT NIGHT MIXED LEAGUE

	28½	19½
	27	21
	26	22
	26	22
	25	23
	25	23
	24	24
	23	25
	23	25
	23	25
	22	26
	21	27
	19	29
	17½	30½
	17	31
	14	34

RIVER PARK PORT ST. LUCIE

	25	19
	25	19
	24	20
	23	21
	23	21
	23½	21½
	21	23
	21	23
	21	23
	20½	23½
	19½	24½
	19	25
	19	25
	18	26
	18	26
	17	27
	16	28

SENIOR CITIZENS

	28	20
	27	21
	26	22
	25	23
	24½	23½
	24	24
	24	24
	23	25
	22½	25½
	21½	26½
	21	27
	20	28
	19½	28½
	19	29
	18	30
	16	32
	14	34

...NCE COFFEE LEAGUE

	29	19
	28	20
	27½	20½
	27	21
	25	23
	25	23
	24½	23½
	24	24
	23	25
	22½	25½
	21½	26½
	21	27
	19½	28½
	19	29
	18	30
	17½	30½

GARDEN LEAGUE

Petunias	29	15
Poppy	29	15
Lotus	28	16
Gardenias	26	18
Violets	26	18
Periwinkle	26	18
Cactus	25½	18½
Jasmine	25	19
Roses	24½	19½
Tulips	23	21
Daisies	22	22
Sweet Peas	22	22
Orchids	22	22
Zinnias	21	23
Lilacs	18	26
Daffodils	18	26
Pansies	18	26
Pansies	17	27

MEN TOGETHER

Port St. Lucie	44	20
Fishing	42	22
Shuffleboard	42	22
Air Planes	39	25
Lake Park	35	29
River Park	34	30
Country Club	33	31
Motors	33	31
World War	28	36
Engines	24	40

RIVER PARK PORT ST. LUCIE

Bass	40	24
Snooks	40	24
Sailing	38	26
Sandpipers	38	26
Flounders	36	28
Trout	36	28
Carp	36	28
Bream	31½	32½
Dolphin	31	33
Surfing	31	33
Pompano	31	33
Kingfish	30	34
Sharks	30	34
Tarpon	29	35
Grouper	29	35
Bluefish	28	36
Ladyfish	28	36
Mini Cruiser	27	37
Sports	27	37
Marlin	26	38

SENIOR CITIZENS

Sandpiper	44	22
Dolphin	43	23
Redfish	42	24
Bluefish	41	25
Perch	40	26
Bass	40	26
Blue Jay	40	26
Starling	39	27
Mockingbird	38	28
Parrot	34	32
Robin	34	32
Crow	33	33
Hawk	32	34
Eagle	31	35
Canary	30	36
Meadowlark	30	36
Anhinga	29	37
Seagull	28	38
Owl	27	39
Eagle	26	40
Flamingo	25	41
Dove	24	42
Parrot	24	42
Wren	23	43
Pelican	22½	43½
Sparrow	21	45

Subscribe to
The Mirror $5 a year

Optimist Club basketball registration Saturday

JENSEN BEACH–The Jensen Beach Junior Basketball program gets underway in December and registration is now being held for both boys and girls.

Registration will be held this week at Langford Park at the fieldhouse which is next to the basketball courts. Youngsters wishing to participate in either the lower ages 10-12 or the upper ages 13-15 divisions must come down to the park between 10 a.m. and 2 p.m. Saturday morning-afternoon and must be accompanied by a parent. Also required is a five dollar registration fee to cover insurance and proper equipment for the league and proof of age birth certificate.

Last Saturday some 20 youngsters showed up to register for the program including three girls. The games will be played on Saturday afternoons starting in December.

The program will be sponsored by the Optimist Club of Jensen Beach.

Vikings win, force playoff

PORT ST. LUCIE–Local football fans enjoyed two football treats Saturday. In the afternoon they witnessed the squeaker between Ohio State and Michigan and Saturday night a thrilling game was played between the Port St. Lucie Vikings and the Indiantown Firebirds with the championship of the senior circuit of the Martin County Football League on the line.

The Vikings needed the win to force a playoff with Indiantown which was the only team who had previously beaten them. Sheer determination brought home a 14 to 8 victory for the Vikings.

The final score of the junior contest was Indiantown 26, Vikings 0.

The playoff game for the senior circuit will be played on the Port St. Lucie Optimist Field. Game date will be announced later.

Lady golfers tie three ways for second

PORT ST. LUCIE–The last golf ball of that was the play on the day when the Port St. Lucie Ladies Golf Association met the Spanish Lakes [illegible]

[illegible] Hardman [illegible] Betty Ward, Neighbors and Loretta Eastes won the low flight at [illegible] with a score of 36.

Second flight honors at Spanish Lakes went to Ruth Hunt, Minnie Kimbell, Helen Sparks and Doris Wattenberg. Betty Johnson, Dorothy [illegible] Lucille Lewis and Florence [illegible] and Ruth Cooper were Indian Trail [illegible] and Doris Fogle.

REGISTRATION–The Jensen Beach Optimist Club is sponsoring basketball for [illegible] and girls with games due to get underway at 1 p.m. December 14 at [illegible]. Applicants are asked to bring a $5 registration fee this [illegible] in the Langford Park Club House. Catagories [illegible] and 13-15. Above Jack Arnold signs up his [illegible] for basketball practice and tryouts beginning [illegible]

Sailfish citations

STUART–The Stuart Sailfish Club issued citations to the following:

Arthur S. Johnson, Merritt Island, Fla., a 6-0 sailfish while fishing aboard the "Sundance" with Capt. Glenn Burdge.

John K. McKee, Stuart, a 4-0 sailfish fishing aboard the "Aunt Helle" with Capt. Jules Slevin.

J. T. Roberts, Utica, N.Y., a 6-0 sailfish fishing aboard the "Louis II" with Capt. Wade Partlow.

L. D. Leonard, Hackney, N.C., a 6-0 sailfish while fishing aboard the "Long Time II" with Capt. Chuck Hurd.

Dr. Gilbert A. Principe, Maitland, Fla., a 6-0 sailfish while fishing aboard the "Sundance" with Capt. Glenn Burdge.

Kenny Castronovo, Delray Beach, a 6-0 sailfish while trolling in the Indian River.

Also issued were citations to:

Leonard James Bryant, Fla., a 12-0 [illegible] while fishing in the Indian River.

Samuel W. Thompson, Stuart, a 6-0 [illegible] while fishing in the Indian River.

Michael Thompson, Chicago, Ill., a 45-pound dolphin, fishing aboard the "Sundance" with Capt. Glenn Burdge.

Byron L. King, Stuart, a 12-0 [illegible] while fishing in the Indian River.

Art Show

JENSEN BEACH–The [illegible] Art League will sponsor an exhibit of [illegible] at Fourth Magnitude on Sunday, December 1 from 1 p.m. until 5 p.m.

All artists are invited to exhibit in the event. The show will be juried and cash and ribbons will be awarded.

Registration and space application will close at noon on the day of the show.

The public is invited to attend the show. There is no admission charge.

Hartman-Tilton
Insurance Agency, Inc

Professional Protection to
Martin County Since 1921

283-4545

NORM WILSON
MANAGER
Bessemer Bldg., Sewall's Point

MOBILE HOME OWNERS!!

FEDERATION OF MOBILE HOME OWNERS OF FLORIDA, INC. UNITY SERVICE LEADERSHIP

Do you know that the Federation of Mobile Home Owners of Florida, Inc., is working for you through passage of legislation to improve the Mobile Home way of life?

The Federation worked diligently for the passage by the State Legislature of the Mobile Home owners Bills of Rights of 1972 and 1973. The Federation's Legislative representatives worked with various Legislators on a revision of the "tie-down" law.

Do you know the Federation has a marvelous Blood Bank Program?

Check one or more of the following and mail to us
Federation of Mobile Home Owners of Florida, Inc.
District No. 9 (Martin County)
PO Box 2624
Stuart, Florida, 33494

Inquiries are also invited from Palm Beach, St. Lucie and Indian River Counties
(Please cut out entire coupon)

1. I (We) would like to receive information about the Federation
2. I (We) would like to receive information about the Federation Blood Bank
3. I (We) would like to receive information about organizing a unit of the Federation in our park

Name _____
Address _____
Name of Park _____

My phone no. is _____

TG&Y FABRIC SHOPS

Pre-Holiday Fabric SAVINGS!

100% Polyester
HOLIDAY GLITTER KNITS
Double Knits
Machine Washable
$3.88

Town Clock
PRINTS
$1.17

Economy
FELT
$2.77

Nylon
NET
27¢

Imitation
FURS
Our Regular 2.98 Line
$2.77

Wilaunder
SATIN
$1.27

1800 East Ocean Blvd.
Ocean East Mall
MON-FRI 9-9
SAT 9-7
SUNDAY 10-6

Advertise the Action Way! The Want Ad Way!

SERVICES

Experienced Bookkeeper-Accountant available on Part-Time-Temporary basis. Phone 287-5400 or Paula 283-8110 tf

YOUR TRAILER LEAK? Have it done with Mobile-Cool! Reflects sunshine, maintains uniform temperature inside, long lasting. Free Estimates (305) 465-5565 after 5 p.m. tf

HOUSE DOCTOR — Practically anything Roof repairs, Carpentry, Painting, Walls and ceilings, Faucets, Screens, Locks and keys. Al Hassell, 878-1481 tf

BRUSH AND GARBAGE COLLECTION. Aluminum or concrete patios. Call Bert Carlock 334-1809 tf

SEPTIC TANK SERVICE For your Septic Tank needs...pumpouts and repairs. Call 287-5843. tf

TRACTOR MOWING Call Dan Carlock 334-1809 tf

HOUSTON'S TYPEWRITER SERVICE 234 Osceola Ave., Stuart. Phone 287-2399. Complete typewriter service, rentals, sales. All work fully guaranteed. Olympia Franchise Dealer tf

FREE INSTALLATION. Super heavy duty traverse drapery rods with wall pulleys. 48" $7.44 - 84" $10. 120" $11. 156" $12. 228" $17. Also bay & valance rods. Custom draperies. Free estimates. No obligation, in your home. Anthon (305) 465-5544 anytime tf

RAY LOOKE'S Septic Service Cleaning and repairing. Also drain fields repaired and relaid. Phone 287-0651 or 283-1296 tf

CARNTOP'S A-1 Installed $10.95. Call Dan Carlock 334-1809 tf

FOR SALE

TRANQUILITY PLUS ECONOMY. For the retired couple or young family. 2 Bedroom home with central heat-air, screened room & carport. Economically maintained home with city water & sewers. Walking distance to elementary school in River Park. $32,000. McAuliffe Real Estate, 2801 So. 4th St., Ft. Pierce. Phone 464-2100. After hours call/sun 878-3682 11-27

FOR SALE at Ill & M Mobile Park, 10 x 55 1 Bdr. A/C, patio awnings, $5,500. Adults only. 12 x 44 - 1 Bdr., carport, Fla. room & 2 screen rooms, $6,000. Adults only. Call 334-4213, 334-2200 tf

NEW 1972 Model Concords With or Without Tip Outs Will consider Trade-ins Excellent Value Four or 14 Blast Away Cash 1969 Models on Display tf

LeeRhin' Vinegar! Bill Kelp! Now all four in one capsule, sub for Vibe-, only $2.86, Bryan Pharmacy 12-4

Original landscape oil painting, soft size. Beautiful 14 karat gold carved frame. Cost over $500, will sell for $90. Call 287-2911 tf

South Jensen Beach, 2 bedrooms, 1½ bath, corner lot, landscaped, underground sprinklers, completely furnished, central heat & air. Call 334-5581 after 5:00 p.m. tf

FOR SALE: NYLON CARPETING. MONARCH AMERICAN RYA SERIES, value $16.50 per yard. Used 4 months, like new. 184 yards in three shades of brown and beige with chevron stripe. We are selling carpeted areas in new house. Will take $6 per yard. Phone 287-3025 tf

FOR A NEW, FINE QUALITY HOME

Jensen Trailer Sales, Inc.

Just North of the Arch in South Jensen Beach. Main Road 707. Phones 334-7732 - 334-7731

Happy Thanksgiving To Our Friends & Customers

Eldred Mobile Home Dealer in Martin County Since 1957. We have rental lots, secured for our customers in choice mobile home parks in Jensen Beach, Rio, Stuart, and Ft. Pierce.

SKYLINE, GREENBRIAR, TROPICAIRE & 5TH AVENUE

ROBY'S REPEAT SHOP

WE BUY SELL AND CONSIGN USED FURNITURE AND ANTIQUES

Open 10am 5pm Closed Wednesday 711 north Bridge on US 1

PORT ST. LUCIE MODEL HOMES

Any style, any price, any size, any location you desire. Will build on your lot. You can select from over 100 choice homesites. Will build to suit you.

We have good selection of two and three bedroom homes already completed for you and where in the area.

OPEN DAILY

Ideal for investment, second home or your home for life. Priced from $21,500

Good Terms

Model Homes at 3000 N. W. Bayshore Blvd., Port St. Lucie, Florida, Highway and Take A Right at Model Home Sign. Watch for Signs

HOYT C. MURPHY INC REALTOR

411 No. U.S. 1 — 461-2250 — BRANCH OFFICE — Vero Toll Free 664-6278 - Orlando 644-1027

Port St. Lucie Realty, Inc.

2 Bedroom home with sidewalks, water & sewer, large rooms, screened porch, air. Priced at only $28,500.

Investment homesites from $2,000.

Call 878-3030 Anytime and ask for

Dick Harrison — Rich Brooks
Ray Morris — Ralph Chambers

Anne Chambers, Realtor

8502 SOUTH U.S. 1
PORT ST. LUCIE, FLA. 33452

FOR RENT

One bedroom apartment, completely furnished, available thru Nov. 25th. $150 monthly. Utilities included. 287-4655 tf

2 bedrooms apartment, 2 baths, with patio, washer-dryer, carpeting. Luxury apartment, children welcome. 6 month minimum rental. Phone 287-1081 or 334-4200 12-11

Furnished Apartment, 2 bedrooms, 2 baths, patio, washer-dryer, large luxury apartment. Monthly or seasonal. Rent-reasonable. Call 287-1081 or 334-4200. 12-11

Beautiful 3 bedroom, 2 bath, nicely furnished, with cable, colored TV. Large screened in porch. On the championship golf course in St. Lucie Hilton Country Club Resort. Within a few steps to the swimming pool, restaurant, golf pro-shop. Gorgeous view, ideal location. Suitable for 2 couples. Reasonable. Call (305) 334-5577 if no answer call (305) 283-3500 11-27

APT FOR RENT Completely furnished 2 bedroom, 2 bath. Never occupied. For complete season $3500. Dolphin Bay, Hutchinson Island. Write P.O. Box 628, Palm Beach, or call W.P.B. (1) 305-659-1510 tf

WANTED

WANTED: Investor to back small, growing Janitorial Service. Business, Commercial and Residential. Excellent Return. Phone 878-4729. 12-4

HURLEY
WATER PURIFIER
MAKE YOUR WATER FIT TO DRINK

- No installation chore
- No electrical hook-up
- No Plumbing
- No refills

A delicious new drink! Your own tap water triple cleansed! Odor, color & pollutants out. Bottled water without the bottle.

PHONE OR WRITE FOR FREE BROCHURE
P.O. BOX 531, Ft. Pierce, Fla.
878-0151

Mature woman to care for children and keep home. Must live-in and prefer someone with own transportation. Must love children and animals and enjoy housework. Will furnish uniforms, bedroom, food and some personal items plus $130.00 per month. Will consider a couple under certain conditions. 878-3166 11-27

TRAILER-Christmas vacation rental desired for Dec. 20 to Jan. 7, double. Hypoint preferred, either Outdoor Resorts or Venture Out, please advise lot location, trailer specs, price and deposit required, phone number, mail to J. Tierney, 28 Melbourne, Westmount, Quebec, Canada tf

CONCRETE: Finisher needs work, many references in PSL. Call collect 465-3620. Specializing in additions, carports, driveways & patios. 12-11

THANK YOU

We wish to thank all our neighbors and friends for the many acts and words of kindness that they displayed to Lillie Walker during her many years of sickness and problems. Your kindness and understanding will never be forgotten by us. We also wish to say, Thank you for sympathy to us at a time of need. It is nice to have so many friends near you when you need them.

To Father Frank Alvarez Rector of All Saints Church, the staff of Johns Funeral Home, the nurses and aids at Ft. Pierce Hospital. Thanks and may God Bless you all.

Albert Walker
and son Thomas and our family

PUBLIC NOTICES

IN THE CIRCUIT COURT OF MARTIN COUNTY, FLORIDA
PROBATE DIVISION
NO. 74-91

IN RE ESTATE OF
ALBERT M. PHINNEY
Deceased

NOTICE OF FINAL REPORT AND REPLICATION FOR DISCHARGE TO ALL WHOM IT MAY CONCERN:

NOTICE is given that JEANNINE A. PHINNEY, Administratrix of the Estate of Albert M. Phinney, deceased, has completed her administration of said Estate and has filed her final report and petition for discharge as such Administratrix, and that the Court has fixed the 20th day of December, 1974, as the day when any person interested in said Estate may appear before the Court and show cause why the petition should not be granted. Objections, if any, should be made known to the Court in writing prior to the hearing or in person at the hearing. If it is not so filed, published or made known, the matter of said petition will be heard and the final discharge of the Administratrix will be granted.

JEANNINE A. PHINNEY, Administratrix
of the Estate of Albert M. Phinney
Deceased

PUBLISH: NOV. 20, 27, DEC. 4, 11, 1974

NOTICE

There was rendered for filing with the Federal Communications Commission in Washington, D.C. on November 22, 1974 the application of Jensen Beach Broadcasting Company, Inc. for a construction permit for a new FM broadcast station on the frequency of 101.1 megahertz, Channel Number 266A, located at 11 miles south and 3½ miles antenna height of 277 feet at Jensen Beach, Florida. The transmitter will be located one mile east of the Florida Turnpike, 4 miles south of State Road 714 near Palm City, Florida. The studios will be located on Britt Road, 1 mile west of U.S. Highway No. 1.

Officers, directors and 10 percent or greater stockholders of Jensen Beach Broadcasting Company, Inc. are Richard E. Campbell, Ernest E. Teasley and Charles G. Karathitas.

A copy of the application and related documents is on file for public inspection during regular business hours at the Jensen Beach Bank, 40 Commercial Street, Jensen Beach, Florida.

PUBLISH: NOV. 27, DEC. 4, 11, 18, 1974

IN THE CIRCUIT COURT OF MARTIN COUNTY, FLORIDA
NO. 74-797-CA

FREDDY & FAVORS and MARY ELLEN FAVORS, his wife, Plaintiffs,
vs.
UNICAPITAL CORPORATION, a Delaware corporation, not authorized to do business in the State of Florida, FRED KOEPP and WILLIAM J. LININGER as sole surviving members of the last Board of Directors of FIRST MORTGAGE CORP. OF STUART, a dissolved Florida corporation,
Defendants.

NOTICE OF SUIT TO HAVE MORTGAGE AND ASSIGNMENT OF MORTGAGE CANCELLED OF RECORD

TO THE DEFENDANTS
FRED KOEPP
Address Unknown
and/or Capital Corporation
a Delaware Corporation
100 West 10th Street
Wilmington, Delaware 19899

YOU AND EACH OF YOU are hereby notified that a Suit has been instituted against you and others to have Mortgage and Assignment of Mortgage recorded of Records in the above named cause against you and you are required to serve a copy of your written defenses, if any, to it on Plaintiffs' Attorneys, MALLORY, CONNOR, McNAMARA & MALLORY, P.O. Box 1749, Stuart, Florida, and file the original with the clerk of this Court either before service on Plaintiffs' attorneys or immediately thereafter; otherwise a default will be entered against you for the relief demanded in the complaint.

Dated this 25th day of November, 1974.

LOUISE Y. ISAACS
Clerk of the Circuit Court
Martin County, Florida
BY: s/ Pat Griffin
Deputy Clerk

PUBLISH: NOV. 27, DEC. 4, 11, 18, 1974

IN THE CIRCUIT COURT OF THE NINETEENTH JUDICIAL CIRCUIT IN AND FOR MARTIN COUNTY, FLORIDA
CASE NO. 74-163-CA

HOWARD MATTINGLY,
Plaintiff,
vs.
WILLIAM J. MILLER, PAUL WILLIS, ROBERT WEST and JAMES D. WEST,
Sheriff of Martin County,
Defendants.

NOTICE OF SUIT PROPERTY TO ROBERT WEST AND MILO WEST

[illegible]

LOUISE Y. ISAACS
Clerk of the Circuit Court
BY: s/ Linda Barry, D.C.

COURT SEAL
PUBLISH: November 13, 20, 27 and December 4, 1974

JENNINGS REALTY INC.

HARRY S. JENNINGS, Realtor

Main Office
4565 U.S. 1
Ft. Pierce
461-0202

"After Hours Call"
Kenneth Oppenheimer 334-0928
Chalice Priestley 334-6563
Steve Carson 334-4348

OPEN SATURDAYS

MEMBER MLS MARTIN & ST. LUCIE COUNTIES

WELCOME CENTER

ELEGANT LAKEFRONT HOME
Overlooking Golf Course In
PORT ST. LUCIE

3 bedroom, 3½ bath, central hall, Florida room, 15'X32' screened in pool, double garage, fireplace, Bar-B-Que Pit, Wet bar, all major appliances, automatic sprinkler system, red barrel tile roof. Tender loving care and luxury built into this scrumptious home. Excellent financing. Exclusive.

"LOVELY"

Your fair lady will agree that this is a dream home. Rarely will you find a home that has such an immaculate condition to offer.

This beautiful 4 bedroom home is completely carpeted, large living room, 28'10"X14'1". Fla. room, large dining room, ceiling of light in kitchen, double oven, dishwasher, disp. All electric, large double garage. Just a hop, skip & a jump to the golf course. All this for only $37,500.00. A "MUST" to see.

PAUL G. ZINTER, Realtor
The Action Team at Port St. Lucie

878-4724 — RENTALS: FURNISHED-UNFURNISHED — 334-0747

Hours: 9-5 — Sun. 12-5

A-1 Mobile Trailer Associates
After Hours 878-3246

Paul G. Zinter, Realtor — After Hours 878-2096

Corner of Port St. Lucie Blvd. & U.S. 1

PEST CONTROL
TERMITE CONTROL
LAWN SPRAYING

TRAVIS Exterminating Co. Inc.

201 West Indian Ave.
Stuart

287-7411

In Ft. Pierce Call Collect

Car Insurance With LIFETIME RENEWAL At Age 65!

A new plan from the Kemper insurance company we represent offers **lifetime** renewal car insurance! When you're 65, if you've been insured with them for the past five years or more, the company **will not refuse** to renew or continue your policy, as long as a few simple conditions are met. For complete information on car insurance with **lifetime** renewal call or write . . .

R.V. JOHNSON Agency

Representing Kemper insurance companies

901 Johnson Ave., Stuart
287-3366

Next Door To Southern Bell Telephone Office

THE SNOOK NOOK

BAIT — TACKLE

232 NORTH INDIAN RIVER DR.
JENSEN BCH
334-2145

1974 COURIER

1800 CC Engine
4 Speed Transmission
½ TON PICK-UP

Special $2795 Plus Tax & Tag

Bill Ruddell FORD INC.

1150 S. FED. HWY. STUART PHONE 287-0955

OPEN EVENINGS UNTIL 8 P.M. SATURDAYS UNTIL 5 P.M.

JETSON

FLEUR de LIS

REGISTRATION

SEARS FASHION

The Mirror Cooking Show was a fantastic array of cooking, demonstration, and exhibits...

ORGAN SHOP

SEARS

CHEF MAN T'ANG

CARVEL'S

and kept many busy entertaining and informing those who attended.

It was a great show.

SEARS

BARBARA BENSON

LINDA SHROYER

PUBLIX

TUPPERWARE

BUTLER'S PANTRY

REGISTRATION

SEARS

Holiday fashions and foods indicated a festive Mirror Cooking Show.

PUBLIX HELPERS

SALE!

We're on Sale 12 Months of the Year

Factory Slack Rack

Quality at a Price

SALE!

This Christmas price is more important than ever. Buy where prices for quality are low.

MEN'S FINE SLACKS
$13.95 to $19.95 Sizes 29 to 60

MEN'S FINE JACKETS
$44.95 to $59.95 Sizes 37 to 48

Shorts-regulars-longs

MEN'S WALKING SHORTS
$7.95 to $13.75

MEN'S FINE SHIRTS
$8.95 to $15.95

FACTORY

slack rack

OPEN DAILY 9:30 TO 5:00 PM

Located at 610 Colorado Ave

Stuart 287-3044

Riverside Village News

BY HELEN M. GITHENS

Olive Clapperton had a visit from her son John Dow week. He is with the Navy stationed at Ft. Lauderdale.

* * *

Mr. and Mrs. Chapins celebrated their 57th anniversary this past week.

* * *

Mr. and Mrs. Don Rankin of Portville, N.Y. were recent guests of Irene and Ken Bigham.

* * *

Gordon and Jo Gale arrived from Rhode Island via auto train. Other new arrivals are Mr. and Mrs. Gilbert, Mr. and Mrs. Mackey, Agnes Fritz, Helen Wilson, Hazel Brown and Sue O'Rourke.

* * *

Bingo on Friday had forty residents present. The jack pot was divided three ways, winners, Betty Fritz, Amanda McGuire, and Yours Truly.

* * *

Hobby Club started on Monday with twenty ladies present. Hostesses were Virginia Dryer and Helen Githens. The ladies discussed a Christmas bazaar and rummage sale to be held on Monday, Dec. 9. All are welcome.

* * *

Mr. and Mrs. Charles Raver from Troy, N.Y. are spending the winter in Robinson's trailer on 2nd St.

* * *

Edith Beck's husband Carl passed away on Nov. 21. Edith and Carl were former residents of Riverside for many years. Our deepest sympathy to the family.

* * *

John and I will be having our Thanksgiving dinner with our daughter Bunny DiStefano and family of Lenlarc Heights. Other guests will include her uncle and aunt, Mr. and Mrs. Albert Egan of North River Shores.

Jensen Beach Lions Club

Pancake Day

SUNDAY – DECEMBER 1, 1974

Langford Park Fieldhouse

Serving 7:00 A.M. to 2:00 P.M.

PRIZES AND MUSIC DONATION $1.50

Free Eye Examination

MCWA explores various publishing techniques

STUART—How to achieve publication of novels, short stories, feature articles, dramas and poetry was the principal topic of the recent workshop of Martin County Writers Association held Nov. 20 at the First National Bank and Trust Company of Stuart.

Lucy Casselman, a new member of Sewall's Point, described the methods she utilized in researching and writing three novels and a travel article.

Wilhelmina Rainbeck of Miles Grant, a prize-winning short story writer, discussed the preparation and selling of radio/television scripts and humorous pieces.

Among the ranks of member poets, Rusti Lewis of Stuart has a new work being published in a national scholastic journal and Don Mills, also of Stuart, was asked to read two of his recently completed pieces.

Two artist members also participated in the meeting. Phyllis Artis, well known Stuart painter, uses oil as the medium for her floral compositions. Janet Wise, noted sculptor, specializes in portraiture and writes poetry for children.

Secretary Ethel Hurst of Jensen Beach read a letter from the association's founder, Kathy Stahlberg, who now lives in Texas.

Ann Gallaway, of Palm City Farms, announced that the Christmas party for members and their spouses will be held December 18 at her home. Mrs. Gallaway will furnish additional details at the December 4 meeting.

President Marion Gauger of Jensen Beach invites everyone in Martin County who is interested in any form of writing as a pastime or a profession to attend the next meeting on December 4 at 10 a.m. in the community room of the First National Bank and Trust Company of Stuart. Additional details may be obtained by telephoning Mrs. Gauger at the office.

Croushores entertain

PORT ST. LUCIE—Mr. and Mrs. Lewis Croushore of Adrian Blvd., Port St. Lucie, entertained Mr. and Mrs. Burt Swanson and Gary Wright of Shillgarf, Germany, for the past two weeks.

Mrs. Croushore, a former Home Economist, attended the Jensen Beach Methodist Women last week and won the prize of a $50 Hoop Skirt contributed by the "Purple Birthday Cake."

While there in Miami to indulge the Saddened in putting on a food show in Chicago, Mrs. Swanson the local show and "delighted" with the fact that "Burt" could eat anything below.

Soroptimists sponsor 'TAP'

STUART—The Soroptimist International of Stuart is sponsoring a Training Awards Program, "TAP," again this year.

The TAP award is designed to help a citizen upgrade their job level and is to be used for the purpose of on-the-job training, to further careers and for advancement.

Soroptimist International of Stuart President Doris Arbuckle said that regional awards of $1,000 each will be given. Application must be in by January 1, and may be obtained from Martha Scanlon at the Chamber of Commerce, 1650 S.E. 17th St., or by calling Mrs. Scanlon at 287-1088.

Subscribe to The Mirror $5 a year

Thanksgiving bunko

PORT ST. LUCIE—Bunko will be played at the Port St. Lucie Marina on Thanksgiving evening, Nov. 28 starting at 8 p.m. under the auspices of Veterans of World War I, Barracks 208.

Six prizes will be given away, including a floor prize and a booby prize. Refreshments will be served.

The committee in charge consists of Evelyn Berg, chairman; Lee Malone and Peter Pagels.

The public is invited. A nominal charge is made.

ALL SAINTS CEMETERY
JENSEN BEACH
Located on Rt 707 on Beautiful Hill

A beautiful setting for the burial of the beloved dead. Regardless of race, creed or color. Perpetual care. We carry a line of Bronze Memorials for lawn burial.

Office Hours All Sunday Office Visits
Mon-Fri 8 a.m.-5 p.m. Sat. 8 a.m.-Noon

334-0610 334-2434

SOVINES GULF STATION
Tires Repairs
Bottled Gas
Good Gulf Gas
Indian River Drive
Downtown Jensen Beach 334-9879

Great for Holiday Entertaining and Gift Giving

Swift's Premium, Quick Frozen, U.S.D.A. Inspected, Shipped, Rock Cornish Game Hens 2 24-oz. size $1.99 (Grade A)

Swift's Premium

Publix

Beef Chuck, Blade Roast 79¢
Beef Loin, Sirloin Steak $1.79
Beef Loin, T-Bone Steak $1.69
Beef Round, Boneless Round Steak $1.79
Ground Chuck $1.59

Sliced Bacon 1-lb pkg 99¢

Ground Beef $1.27
Chili Thins 47¢
Hamburger Patties $1.49
Beef Chuck, Blade Roast 89¢
Beef Chuck, Blade Steak 89¢
Beef Chuck, Under Blade Roast $1.19
Beef Loin, T-Bone Steak $1.79
Beef Round, Boneless Round Steak $1.49

Minute Maid, 100% Florida Frozen Orange Juice 6-oz size 65¢

Swift's Premium, ProTen, U.S. Choice, U.S.D.A. Inspected Beef Loin, Sirloin Steak $1.69

Frozen Food Dept.

Broccoli 3 10-oz pkg $1
French Fries 10-oz pkg 39¢
Crinkle Cut Potatoes 10-oz pkg 39¢
Onion O's 6-oz pkg 69¢
Broccoli Spears 2 10-oz pkg $1
Baby Lima Beans 2 10-oz pkg $1
Pizza With Cheese 89¢
Veal Parmigiana With Spaghetti Twists $1.39
French Toast 12-oz pkg 59¢

Dinner Franks 79¢
Knockwurst 12-oz pkg $1.19
Kielbasa Sausage $1.19
Bologna 89¢
Veal Parmagiana $1.19
Shrimp Sticks 12-oz pkg $1.39
Breaded Shrimp 12-oz pkg $1.19
Cooked Ham 8-oz pkg $1.19
Sliced Bacon 10-oz pkg $1.19
Olive Loaf 69¢
Bologna or Salami 79¢
Corned Beef 79¢
Pastrami 79¢
Fresh Liverwurst $1.19
Smoked Braunschweiger $1.19
Chicken Roll 89¢
Meat Loaf $1.19
Apple Cider 69¢

Turbot Fillets 89¢
Braunschweiger 12-oz pkg 79¢
Pimiento Spread 6-oz pkg 69¢

Sharp Cheddar Cheese $1.19
Munchee Cheese 12-oz pkg 65¢
Blue Cheese 8-oz pkg 43¢
Unsalted Margarine 1-lb pkg 79¢
Corn Oil Margarine 1-lb pkg 79¢
Cream Cheese 8-oz pkg 39¢
Jar Cheese 2 5-oz jars 89¢
Jar Cheese 39¢
Onion Soup Dip 49¢
Whipped Cream Cheese 8-oz pkg 59¢

Produce

White Sweet Corn 5 ears 49¢
Green Cabbage 12¢
Fresh Egg Plant 25¢
Yellow Squash 23¢
Turnip Roots 29¢
Calmyrna Figs 8-oz pkg 99¢
Calmyrna Figs 8-oz pkg 85¢
Green Peppers 29¢
Boston Lettuce 2 49¢
Leaf Lettuce 29¢
Oranges 59¢
Butternut Squash 15¢
Strawberry Preserves 89¢
Amaryllis 2 in pot $2.99

Golden Ripe "Yes" Bananas lb 10¢

100 S&H Green Stamps
50 S&H Green Stamps

Publix markets

746 S. Federal Hwy. STUART
Searstown Shopping Center Ft. Pierce

FOREMOST Liquor Stores

Prices Effective Thurs., Fri., Sat.

BLENDS
PM Qt $3.99
Seagram's 7 Crown Qt $5.29
Guckenheimer Qt $3.99
Four Roses Qt $4.69
Ford Baltimore 86 prf Qt $4.59

VODKA
Smirnoff 80 prf Qt $4.99
Relska 80 prf Qt $3.99
Paradise 80 prf 5th $3.19
Ford Baltimore 80 prf Qt $4.29

SCOTCH
Clan MacGregor Qt $4.59
Vat 69 Gold 5th $5.69
Bell's Extra 8 yr old 5th $4.99
Lauder's Qt $4.99
Black & White Qt $4.99
Martin's V.S.O.P. Qt $6.69
Passport Qt $4.99
Dewmond & Duff Qt $4.79
J & B 5th $6.69
Cutty Sark 5th $4.69
Black Watch Qt $4.99

CANADIAN
Harwood's Qt $4.59
Lord Calvert Qt $4.79
Seagram's V.O. 5th $5.09
Canadian Club Imported Qt
Canadian Whisky 5th $3.99
Canadian Peak Qt $4.99

GIN
Tanqueray Qt $4.99
Beefeater 5th $5.19
Fleischmann's Qt $4.79
Tanqueray 5th $5.69
Ford Baltimore Qt $4.29

BOURBON
Antique Qt $4.69
Guckenheimer Qt $3.99
Early Times Qt $4.99
Old Taylor 86 prf Qt $4.99
J. Daniels Black Label 5th $6.99
Ancient Times 86 prf Qt
Bourbon Whiskey Qt $4.99

BEER
Pabst 12-12 oz cans $2.29
Heineken 6-12 oz. N.R. cans $2.99
Schlitz 6-12 oz cans $1.29

MISCELLANEOUS
Bacardi Light or Dark Qt $4.99
Puerto Rican Rum Qt $4.99
Whitehall Rum Qt $3.79
Felipe Segunda Brandy 5th $6.79
J. Lavalin Brandy 5th $3.99
Kahlua Coffee Liqueur 1g 8oz. $7.99
Meier's Vermouth 5th $1.69
Southern Comfort 5th $5.19
Mazzoni Lambrusco 24 oz $1.09
Lancer's Rose 5th $2.69
Harvey's Bristol Cream 5th $5.99
Vago Sangria 5th $1.79
Cribari Table Wine Gal $3.69

ADVERTISED BEER AND BEVERAGES NOTICED
ALL SALES ITEMS CASH & CARRY

FOREMOST ROY'S LIQUORS
1167 South U.S. 1, Ft. Pierce

FOREMOST SPIRITS UNLIMITED
1333 Orange Ave., Ft. Pierce Drive-In Window

Holiday Outlines

BY RUTH BOWES
334-4968

The Church attendance was up last Sunday. Rev. Clarke Thompson officiated. Delores Brink was the organist. Norma Quillen sang the anthem and layman services were by Harold and Don Landis. Ushers were Bing Crosby and Harold Landis.

+ + +

Chairmen Peg and Al Ray want to thank the committee members and friends who helped them make the Thanksgiving dance such a wonderful success. Everyone had a wonderful time. So, don't miss the dances.

+ + +

The next dance will be the Christmas dance on Thursday, Dec. 5th. The hosts are the Foots and the Guthrils. Bill Reerichsen with the Fred Rodes Trio will furnish the toe-tapping music. Be sure to not miss this one.

+ + +

Ballroom dance lessons have started in the rec hall on Mondays and Wednesdays, 1 2 p.m. for elementary, and 3 for advanced. I might add that some grey hair young men are having a lot of fun.

+ + +

Join the square dance class with Jack Heaton as caller on Tuesday nights 8 p.m.

+ + +

Swimming and water safety classes begin this Friday, Nov. 29 at 1 p.m. Come out and find out what you're doing wrong.

+ + +

Join in the Hymn Sing on Sunday evenings from 7:30 to 8:45 in the rec hall. Dot Blair will welcome you.

+ + +

Art classes, under the able tutelage of Madeleine Rehetser are underway now on Fridays from 2 5 p.m. in the rec hall. Here's your chance if you always felt you wanted to try it.

+ + +

Mae Williams reports the Tupperware Party was a huge success, and wants you all to know that you can pick up all your purchases at the rec hall this Saturday, Nov. 30 at 10 a.m. Door prize of Tupperware was won by Martha Lewis. Lucky Ethel Pinkiewicz received a prize for having the most recent anniversary. Sorry I don't have the names of other winners. There will be another party either the last of January or the first of February. Please watch the bulletin board in the rec for all dates.

+ + +

The Spanish Class has started, seems to be very popular. I am told to report beginners also are always welcome. So do come if you are interested.

+ + +

We are now featuring a guest caller every week for bingo. Last week, Tom Stiefel did a fine job. Next week will be Gene Gray. Come and enjoy bingo every Saturday nite at 8 p.m. Adults only, sorry to all teenagers. It's state law.

+ + +

Preston Amerman, our vice president resigned as of this month due to not living in the park. He was of the opinion that a director should be in the park more. We are sorry to see him go. The board named Andre Aubin to fill the vacancy till February. Mr. Aubin accepted.

+ + +

Erma and Gordon St. Louis finally arrived to spend the winter on lot 46 after touring the southwest and Mexico. Welcome to them both.

+ + +

Al and Peg Ray, lot 175, left early in the week to spend Thanksgiving with friends at Merritt Island. They expect to return Friday, Nov. 29.

+ + +

Ruth and Bob Stewart are celebrating the birth of a new 4½ pound granddaughter, born on Nov. 20.

+ + +

Congratulations to Bill and Petrea Chaisson, proud grandparents of a new granddaughter born Nov. 2, weighing in at 6 pounds 7 ounces. Her name is Suzanne.

+ + +

And congratulations to Mary and Bill Ackerman, proud grandparents of a new granddaughter born Oct. 26. Her name is Kelly and she weighed in at 7 pounds 4 ounces.

+ + +

Palma and John Smaniotto's young son Richard and his wife Gaye had their first baby, a boy. Named Richard Jr., of course. Grandmother Palma waited for the arrival in Michigan before returning to the park. Congratulations to you all. And welcome back Palma.

Tom Murphy has been visiting for a few days in the park, hosted by the Webbs and O'Donnells.

+ + +

The Pool Loungers of Holiday Out, eleven ladies strong, went to the Outrigger for lunch Wednesday, Nov. 20.

+ + +

Bea and Oscar Lupke of lot 48 celebrated their 52nd wedding anniversary Wednesday, Nov. 20. Plans by friends for a "shivaree" were washed out by the downpour that night.

+ + +

Osa and Horace Taylor are in from Michigan and glad to be away from the cold weather. They are once again staying on lot 59 for the season.

+ + +

Betty and Art Nagy are redecorating their home in Hollywood and have not been able to come up to the park for the past two weeks. They are greatly missed by all their friends.

+ + +

Charles Ullman's brother, Lee and wife Cathy are back again for the season. They are guests on lot 292. Good to have them back. They spent last season with us too.

+ + +

Rosalie Bryson is in Germany visiting one of her sons. Expects to return to the park in January.

+ + +

Albert and Louise Schneider of lot 327 are back in the park finally. So glad to see them.

+ + +

The Seymores left suddenly for Akron, Ohio on receiving news of her mother's illness. We all wish a speedy recovery to her mother.

+ + +

Richard and June Groves are back on lot 115 after a summer long tour of Europe, which was very enjoyable. Seem glad to be back on Holiday Out.

+ + +

Kathryn and Bill Smith arrived last Wednesday to spend the winter on their lot 48. Just as they came into Fort Pierce Bill's car trunk caught fire. All ended well, but it just seems they have a crisis every year as they get here.

+ + +

Mary and Charley Walters have gone home to spend the holidays with their children.

+ + +

Sunday's potluck menu at Gert and Bob Long's lot 226 was headed by hot dogs and home made chili. Carlynn Allen made the chili. Jim Allen showed the lovely jewelry he is making. Bob Long has been working extra time lately and has only been able to come to the park on Sundays for the past three weeks.

+ + +

Alice and Russell Hussy staying on lot 267 had dinner at the Outrigger Saturday evening.

+ + +

Bea and Oscar Lupke and Betty Taylor went to Poor Bob's for dinner last Tuesday evening. While there, they met Osa and Horace Taylor.

+ + +

Joe and Pat Vetterl of lot 154 are back in the park for the winter. John retired August 30 from the government. Before coming here, they toured the midwest and spent a month in Texas and Mexico. They say they are glad to be back at Holiday Out.

+ + +

Dot and Erling Johnson went out for spaghetti on Wednesday last. Dottie expects her son down, and figures she will have to cook at home then, so she is taking things easy meanwhile. Erling has kept busy building a storage box for their patio and getting the boat ready for the water.

+ + +

Edna and Joe Vanaani are settled now for the season. Joe and some of his friends launched his sailboat the other day.

+ + +

Mrs. Doris Bicknell III came in with the car for Dad from Michigan. She was accompanied by her mother, Mrs. Eunice Poling of Mt. Pleasant, Mich. Stuart and Dorris Bicknell arrived in their beautiful new motor home and are on lot 100. Mrs. Jane Morton of Plantation was to the park as a guest of the Bicknells. Jane is Mary Bicknell's daughter.

+ + +

Mark and Mary Sumner of lot 325 had guests from Winter Haven Tuesday and Wednesday. They met Keithe and Edgar York of Port St. Lucie for dinner at the Home Port Inn Wednesday evening.

+ + +

Dwight and Nell Logan of lot 341 returned home to Dayton, Ohio, Wednesday, but will return after the holidays to spend the winter. Dwight will retire January 1, 1975, after 20 years as a State Farm agent.

+ + +

Peg and Al Ray greeted Betty Taylor to a fish dinner, the fish having been caught that very morning off our beach by Al. Just as dinner was over, Bill Harrison came by with two gorgeous trout, one was over four pounds and the other three pounds. He presented them to Al who immediately filleted them on the patio while neighbors came to admire the fish.

+ + +

Mildred and Chuck Armock, Sparta, Mich., stayed on lot 51 for a week before leaving to spend Thanksgiving with their son's family in Fort Lauderdale. The Armocks will return in January and spend three months on lot 230.

+ + +

A warm welcome to our returnees Gertrude and Nelson Beatty, lot 197. Alberta and Alfred Filip, lot 460. Edith and Edward Storek, lot 10. Alice and Ormande Hay, lot 430. John and Ethel Miller, lot 501. Margaret and Noble Frank, lot 249. Lorraine and Cammille Lavoie, lot 140. Katherine and Wilbur Smith, lot 47. Bill and Gladys McKinnon, lot 331. George and Dot Poynter, lot 349. Virginia and Lonnie Inman, lot 283.

Guests are Don and Gertrude Fuster on lot 151. Kenneth Baziers for three months on lot 408. Beryle and Cecil Roy on lot 210.

+ + +

Mrs. Nancy Staelens, who is the daughter of the Wilbur Smiths, lot 47, is here with grandchildren Michael, Dix and Debby for an indefinite stay. We hope they enjoy their visit.

+ + +

Happy birthday wishes to Fred Kiefaber and Bill Hunter on Nov. 27 today and Clarence Ouellette on December 4th.

Orlando resident wins Erikson trip

ORLANDO: The drawing for a one-week cruise aboard the M.S. Song of Norway was held here on November 9 and the winner of the Leif Erikson Day cruise was Frank Toth, a resident of Orlando.

Anglers to meet

JENSEN BEACH—The Martin County Anglers Club will meet at 7:30 p.m. Dec. 2 at the First Federal Savings and Loan in Jensen Beach.

Valuable services available from insurance office commissioner

STUART—State Treasurer and Insurance Commissioner Thomas D. O'Malley announced today that his local service office located in Fort Pierce which provides service for Martin County, assisted in the recovery of $16,818.44, which was returned to policyholders. The refund resulted from questions being asked by individual citizens who took the time to contact the Commissioner's representative who visits Martin County Courthouse on the first and third Tuesday of each month.

Did you know that by simply calling or writing the Commissioner's service office located in Fort Pierce, Fla. 1405 Orange Ave., telephone 305-461-4950, and making an appointment to meet his representative during his visit to Stuart, the following valuable services are available to you:

1. Assistance in receiving payment of valid claims.
2. Answers to questions relating to all lines of insurance.
3. Assistance in complying with compulsory Automobile Insurance Law and Financial Responsibility Law.
4. Answers to questions relating to insurance agents and insurance companies sales activities.

So the next time you or any of your friends have a question relating to insurance, we suggest that you use the services provided by Commissioner O'Malley. You may find it both educational and monetarily rewarding.

Trinity United anniversary

JENSEN BEACH-Trinity United Methodist Church of Jensen Beach will celebrate their 14th Anniversary as a church next Wednesday, December 4.

A covered dish dinner is planned for 6:00 p.m. in the Fellowship Hall, featuring fun and fellowship. A special program will follow, including a song by the Children's Choir.

Friends of the church will be welcome, according to Rev. Clarke Thompson, pastor. The church is located at 140 Arch Street, Jensen Beach.

Condominium Association

STUART—Representatives from 3 condominiums in the Stuart area met at Monterey Yacht and Country Club on Friday to form the new Treasure Coast Condominium Association.

Officers and directors elected were: Jim Campbell of Yacht Pines, president; Frank Reid of Kingswood, vice president; Mrs. Ruth Hutton of de la Bahia, secretary-treasurer; Larry Andrews of Monterey; Jerry LeBlanc of Hidden Harbor; Bob Serwell of Beacon 2; and Walter Christopher of Miles Grant, directors.

The meeting will be held at 8:00 p.m. Friday, Dec. 13 at the Vista Pines clubhouse on Stuart. Additional information may be secured by calling Ruth Hutton at 283-3854.

Authorized Volkswagen Dealer

Sales, Service, Parts & Body Repair

RENTALS
At Economical Rates

ST. LUCIE MOTORS
2806 OKEECHOBEE RD
RT. 70 FT. PIERCE
PHONE TOLL FREE 287-8383
Ft. Pierce 461-4043

BOUTIQUE SHOPPE
Like to Own a Dress Shop"
Complete Inventory-Name Brands
Beautiful Redwood Fixtures — Complete Training Program
Very High Earnings — $12,500 Investment
Choice Areas Available — Call/offer Mr. Carr
904-396-1207 or Write
Post Office Box 26009
Jacksonville, Florida 32226

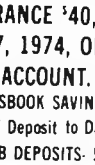

PLEETWAY
- Fancy Pajamas
- Velour Robes
- Velour Smoking Jackets

KERMIT'S 235 S. Osceola Street DOWNTOWN STUART

AYCOCK FUNERAL HOME
STUART — G. WADE AYCOCK, RICHARD A. MOSELY, Funeral Directors — JENSEN 334-1200

SERVING THE AREA SINCE 1914
Johns Funeral Home

287-3434
961 Colorado Ave. Stuart, Florida

Don't touch the turkey before you give thanks to God.

Join us in
All Saints' Episcopal Church
Jensen Beach
on Thanksgiving Day at 10 A.M.
in a
Joyous Eucharist

Rejoice and give thanks to Him who is the giver of all things.

JENSEN BEACH PLAZA-
JENSEN BEACH, FLA

JENSEN BEACH BANK

F.D.I.C. INSURANCE $40,000.00 EFFECTIVE NOVEMBER 27, 1974, ON EACH INDIVIDUAL DEPOSITER'S ACCOUNT.

PASSBOOK SAVINGS 5%
From date of Deposit to Date of Withdrawal
CHRISTMAS CLUB DEPOSITS- 5% ON DAILY BALANCE

CERTIFICATES OF DEPOSIT

90 days to 1 year	(Min. $1,000)	5½%
1 to 2½ years	(Min. $1,000)	6%
2½ years and over	(Min. $1,000)	6½%
90 Days and over	($100,000 and over)	

RATE OPEN TO NEGOTIATION

Under Federal Regulations withdrawals are permitted with consent of Bank from new Certificates of Deposit before maturity provided the interest rate is reduced to the regular savings passbook rate currently 5 percent) and three months' interest is forfeited on the amount of time funds have been on deposit (if less than three months).

BANKING HOURS
MON.-FRI., 9am-2pm
DRIVE-IN WINDOWS 8:30am-4:00 pm Daily FRIDAY to 7:00pm
Friday Afternoons 4 to 7 p.m.

Jensen Beach Bank — A First Bancshares Bank.
Member F.D.I.C. — We'd do Anything for You
40 Commercial Street, Jensen Beach, Florida 33457 (305) 334-4900

Royal Lion Restaurant

SERVING DAILY (EXCEPT MONDAY)
5 P.M. 'TIL MIDNIGHT
SUNDAY 5 P.M. 'TIL 10 P.M.
OWNED and OPERATED BY
Mr. and Mrs. "Skeeter" Kimmel

YOUR HOSTESS
Mrs. Kimmel

Late Snacks
Served 10 P.M. to 12
Tuesday thru Saturday

The Nostalgic Music of
JAY LEE
At The Piano Nightly In The Lounge
Tues. thru Sat. 9 'til 12
Village Square, Tequesta

BIRTHDAY PARTY - Mrs. Blanche Baker seated, observed her 96th birthday Sunday, Nov. 24. Mrs. Fadma Price, left, and Mrs. Dorothy Mercer and other friends gathered at Stuart Convalescent Center for a birthday party for Mrs. Baker who has been a resident of Jensen Beach for 20 years.

Gang greets returnees

PORT ST. LUCIE–At last week's session of the Friday Nite Gang, quite a few regulars were greeted after a long summer's absence.

The Snooper reported only one visitor. Mrs. Caroline Rodier of South Hampton, L.I., N.Y. with her grandchildren, the Schaefer girls, and returning from long vacations Mr. and Mrs. William Stratton, Mr. and Mrs. John Meurer and Norma DeArruda.

Several bags of grapefruit, donated by George Petrie, were given away, along with a special prize of a dozen demitasse spoons, which were won by Norman Kaiser.

A two-way tie for the merchandise certificate was broken on the toss. Celia Kirby took home the certificate and Emma Urban was presented with a consolation prize.

The Host stressed important December dates. Christmas Toy Night on Friday, Dec. 13, when the toys for the five-year old youngsters at Head Start will be on display with Santa present. Dec. 20, the Gang's Christmas Party with exchange of gifts by all who attend.

In the matter of the Christmas toy drive, Bess reported that, so far, contributions have been received from the All States Club, the Directors of CESA, the local Barracks of Veterans of WW; and some personal donations.

Mary Fondell wins turkey

PORT ST. LUCIE–Mary Fondell, a Friday Nite Gang regular, had lots of luck with her last Friday night and took home the main prize, a nice Butterball Turkey.

A special prize, a loaf of home made bread baked by Philomena Lopefido, was won by Ann Foy and the shipping box of citrus fruit, donated by George Petrie, was won by Evelyn Schade.

The Snooper came up with three "first-timers", all from Chicago – Willord and Eileen Radcliff and Vic Korlowski.

Claire Levy's thirty-ninth birthday was the only birthday reported. She was rewarded with a song by a Male Sextette.

Refreshments consisting of cupcakes and cookies, supplied in her behalf by Kay Campbell and Betty Bell, were enjoyed by the Gang during intermission.

The Host reported that the toy project was progressing satisfactorily. All toys are to be brought to the Marina on Friday, Dec. 13, when they will be picked up by Head Start Santa will be present.

Any person in Port St. Lucie desiring to participate with the Gang by supplying a toy for a five year old youngster may do so by contacting Cedric Benz or any member of the Gang or by bringing a toy to the Marina anytime before 7:30 p.m. on Friday, Dec. 13.

JENSEN BEACH–Mr. & Mrs. Frank A. Parson of Robin Court, Jensen Beach, just returned from a trip to Monroeville, Penna., where they celebrated their 50th wedding anniversary with family & friends.

SUN & MOON
CHINESE RESTAURANT
Chinese or American Cuisine
EAT IN OR TAKE OUT

WE CATER TO PARTIES
Hours: 11:30 to 9:30 p.m.
464-8989 461-9795
2510 S. Federal Hwy.
(US1) Ft. Pierce
Across street from Searstown Shopping Center

POOR BOB'S RESTAURANT
AT THE CAUSEWAY, JENSEN BEACH
Special Thanksgiving Buffet
ONLY $2.95
(Children Under 10 - ½ Price)
"All You Care To Eat"
SERVING 12 NOON TO 9 P.M.
BRING THE ENTIRE FAMILY FOR TURKEY & ALL THE TRIMMINGS
"Free Glass of Spanish Sangria Wine"
RESERVATIONS - Tel. 334-9920

VILLA CAPRI RESTAURANT
DINNER SPECIALS
Serving Daily 5 to 8:30 P.M. Sun. Noon to 8 P.M.
MON: Fried Shrimp-All You Can Eat
TUES: FRIED OYSTERS All You Can Eat
WED: CLAM FRY All You Can Eat
FRI: FISH FRY All You Can Eat
SAT: SHRIMP & OYSTER FRY
SUN: ROAST CHICKEN-ROAST LAMB DINNER
State Road 707 Jensen Beach
Next to Bowling Lanes OPEN 7 days

The Flame
Holiday Dinner
For Reservations Phone 334-4770
Shrimp Cocktail or Soup de jour
Roast Stuffed Vermont Turkey
with Giblet Gravy
or
Roast Long Island Duckling
with Orange Sauce and Wild Rice
or
Roast Leg of Lamb
with natural au jus and Mint Jelly
Candied Sweet Potatoes or
Idaho Baked Potatoes
with String Beans au gratin
Salad
Mints – Pumpkin Pie – or Ice Cream
Coffee, Tea or Milk
the flame
Located in the New
HOLIDAY INN Hutchinson Island
Rt. A-1-A, ½ mile So. Jensen Causeway

Thanksgiving Menu

MAY YOUR THANKSGIVING BE A SPECIAL ONE
Fran Langford
SERVED FROM 1 TO 8 P.M.
CHILDREN'S PORTIONS HALF PRICE
Roast Young Tom Turkey 5.75
Roast Prime Rib of Beef 6.95
Roast Leg of Lamb 5.75
Frances Langford's
OUTRIGGER
RESORT
JENSEN BEACH, FLORIDA
For Reservations Phone 287-2411

THE PORT ST. LUCIE
MIRROR
VOL. 3 NO. 48 NOVEMBER 27, 1974 10¢
County wide service

SENIOR CHEERLEADERS–Members of the Senior squad of the Port St. Lucie Optimist Viking Cheerleaders are, back row, left to right, Laurie Laurito, Eva Insogna, Sandi LaFache, Diane Price, and Heather Mellenbruch. Front row, Sharon Aldrich, Charlene Polous, Tammy Danuel, Kelli Andrews, Theresa Roulo and Justine Conben.

Economic move

Twin Banyan development is withdrawn

PALM BEACH–Twin Banyan condominium project proposed for the north side of the savannas and north of Prima Vista Blvd. has withdrawn its development of regional impact application with the Regional Planning Council, it was announced Tuesday.

Robert Amann of Universal Atlantic, developers of the planned project said the application withdrawal was made as an economic move on our part.

The Planning Council had scheduled a public hearing on the proposed development Monday, Dec. 2 in Miami to hear what was planned for the huge development in the future. Atlantic Federal can anyone tell me when the county is going to turn around."

It also noted that it wouldn't make much difference if the interest rates dropped because there isn't any money available.

It was felt that it is not economically feasible to proceed at this time with the project.

Representatives had prepared critical reports on the proposed development which would have been presented to the Planning Council which ultimately would have to pass on approval of the development.

Amann said the reports did not enter into the decision to withdraw the project.

"We are not an economic move on our part," he said.

He added approve the established policy of the dangerous precedent of development in the savannas. Roy Hall, chief forester of the forestry service wrote in his report. "If this project is approved we may well be subject to the piecemeal destruction of our most valuable remaining wetlands."

The FCD report, the water figures and Universal Atlantic is questioned.

Hitching Cove annexation

PORT ST. LUCIE–The City Council has put their final stamp of approval on the annexation and zoning of the Hitching Cove property. The 76 acre tract lying west of Selvitz Road in the site of a proposed multiple development which will be two and three story buildings not to exceed 36 feet in height. Only 30 acres are designated as multi-family and six are single family. The project will include 168 two bedroom units and the developer will approach the second home on the market.

Water and sewage facilities will be provided within the development until such services are available through the city.

Although the property has been annexed and rezoned, it was made clear to Port St. Lucie Mayor Larry Kimmel that construction could not get underway until such time as the plans are approved by the city.

The developer was to appear before the Planning and Zoning committee Monday afternoon.

Mayor Larry Kimmel cautioned the developer to provide a permit from the Department of Pollution Control regarding the water system and he must show the city's density requirements, according to the traffic survey. It has been determined 1,000 trips per day will be generated by such a development. This will necessitate the widening of Pruitt Road from 16 to 24 feet. All these things must be resolved before the start of any construction, Mayor warned.

The developer was to appear before the Planning and Zoning committee Monday afternoon.

COOKBOOK PURCHASE–CESA's Plain-N-Fancy Cookbook went on sale last Friday morning at the CESA building. Hot off the press there are 500 books available. Above Mrs. Ann Guzick purchases her new book from Mrs. Leone Hett during a meeting of the Rio Lindo Garden Club on Monday.

911 system December 8

PORT ST. LUCIE–On December 8 St. Lucie County will have the distinct honor of being the first in the United States to fully implement the three digit telephone emergency system county wide.

Community leaders were told in detail of the 911 emergency system by Phil Thibedeau, the county's civil defense director during last Thursday's meeting of the Presidents Council.

This new system opens a tremendous amount of doors in the area of public safety, which were not available before. Thibedeau told the group. We have come a long way down the road and all because the people of St. Lucie County supported our program," he added.

In explaining the 911 system Thibedeau pointed out residents will no longer call for a specific such as an ambulance police, fire, rescue or even forestry services.

As of Dec. 8 you will simply dial 911, explain the emergency giving the location and your name. The operator at the center will evaluate the services needed and immediately dispatch the unit or units to the scene," he said.

The call could bring a fire truck, a rescue unit, a policeman and an ambulance to the scene if the occassion calls for it," Thibedeau added.

Emphasizing that 911 was an emergency number Thibedeau urged the public to consult their telephone directories when making administrative calls to the various departments.

For example if you are calling the police department for information, or the hospital regarding a bulling, do not use the 911 number.

Thibedeau's pride in a system he was instrumental in obtaining was obvious to all as he explained the system in detail.

One extremely sophisticated piece of equipment in the system allows the central operators at the center to pick an incoming call while two other systems guarantee backup service.

In explaining this Thibedeau told council members, that if by chance a caller panics or forgets to give the address of the emergency or a victim collapses before giving all the necessary information the operator can look on the screen to the call is simply pressing a button. Within a matter of seconds the can get a print out on the exact location of the telephone which is being used and dispatch assistance.

This also appies to prisoner calls," he added.

One of the many things agreed to by the council members at the meeting was the installation of monitoring equipment in the county rescue units somewhere in the future.

CHANGE OVER–There was a quick change over of the County Fire seat on Port St. Lucie's City Council when William Mc Chesney was appointed to fill the unexpired term following the resignation of veteran councilman Dr. Harold Nottley last Tuesday morning. The swearing in ceremonies were handled by Herbert Hubel, city administrator. Dr. Nottley, a staff surgeon at the Fire Control Center, submitted his resignation in March. His resignation was on the advice of his physician. Pictured above, left to right, William Mc Chesney, Mayor Larry Kimmel, Mrs. McChesney and Dr. Harold Nottley.

Homeowners debate charter

PORT ST. LUCIE–The boundaries of a charter was one of the items discussed when the board members of the Port St. Lucie Homeowners Association met Thursday evening.

Plans for the charter shared was unanimously appointed to research the charter possibilities and report the advantages and disadvantages to such a move.

It was further pointed out in the forestry report.

Homestead type trees could weaken the entire root system leaving the remaining trees vulnerable to another epidemic that could spread through the savannas if the trees to build up they will without trees are left.

For all intents as fertilizers to these areas of Twin Banyan if the chemicals are drawn into the water system which degrades the water supply.

The east of the project must clear the subdivision development of regional impact and the state agencies will make their reports at the meeting.

Universal Atlantic project is next to Walton Road on the west side of the Savannas and just south of Indian River Drive.

Dr. Nottley resigns council seat

PORT ST. LUCIE–It was with deep regret the City Council Tuesday accepted the resignation of veteran councilman Dr. Harold Nottley.

As a token of the Council's appreciation Mayor Larry Kimmel presented him with a framed plaque in recognition of his years of service.

The Council joins me in wishing you the best of luck and I am indeed hopeful we will continue to see you here at our meetings as a model public citizen," Kimmel said.

Dr. Nottley submitted his resignation on the advice of his personal physician.

Vice Mayor Frank Brandtner referred to Nottley as being a devoted council member during his eight years of service.

Dr. Nottley has served during these years as City Council, Homestead, chairman of the finance committee and vice mayor. We have always had an open door policy and you have been a dedicated councilman," Brandtner concluded.

As members of Port St. Lucie Fire Control, Nottley attended the early council meetings when it was made up of Savannah Development Corporation employees. That council presented him with a gold wrist watch in behalf of his fellow employees.

That charter group later turned over the private council, said, was presented to Dr. Nottley by Mayor Kimmel Tuesday.

Nottley's position does not mean council will be leaving the area, he intends to remain in the area where he participated throughout the three year tenure.

The heat is on

PORT ST. LUCIE–The heat is on at North Port St. Lucie. At least that is the word received from Bunny Loperfido regarding the swimming pool at the marina.

Following a five week period of work the pool heater was turned on again last Monday.

I would like to thank all the residents of the area for their patience during this time and welcome all members to enjoy the heated swimming facilities," Loperfido said.

McChesney appointed to council

PORT ST. LUCIE–The commissioner William Mc Chesney to fill the vacated council seat was accepted by a unanimous vote of the City Council last Tuesday.

Mc Chesney will fill the group five council seat vacated the same day by the resignation of veteran Councilman Dr. Harold Nottley.

In making the nomination Vice Mayor Frank Brandtner said, "Mr. Chesney has been a resident of Port St. Lucie for over five years. He is a man who has been plagued with drainage problems for quite some time."

Kimmel explained these roads and drainage system would not be taken over tomorrow.

"I don't know how long it will take GDC to bring this area up to city standards, but it is agreed the city will then have a year of observance before the actual takeover," Kimmel said.

During that year General Development will keep a log of maintenance costs in that area.

That log will be submitted to the city at the end of the observance year, and at that time the city will either accept or reject the project.

A petition was presented during the meeting which was signed by 51 homeowners of the area protesting such a takeover.

The Section 24 Port St. Lucie Homeowners presented the petition under the direction of Frank Bono. Bono has maintained the city proposed setting up a special taxing district in that area to provide for the maintenance following the takeover.

This is not so," Kimmel said.

I don't believe this council can set up a taxing district. Tax districts are set up by the people who live in these districts," he explained. First the people must request a tax district then, if the majority vote in the district is on favor it is set up. If they vote it down, then that is the end of the matter."

This provided the Mayor with the opportunity to set forth a few facts relative to rumors he has heard recently.

Someone asked me how the maintenance cost on these streets and drainage system would be paid for and my answer was this," Kimmel said.

First we have to determine the cost. It will cost less to maintain a system of paved roads and drainage ditches after they have been brought up to city standards than it will as they are now.

He continued. At this point we don't know the cost if even a fraction of a mill there will be no need to do anything about it. However, the residents in the area want the streets brought up to city standards, high standards and will be glad to pay for them, then can them set up a tax district.

In saying the City was not anxious to take over streets, Kimmel dispelled an erroneous statement regarding the Maintenance figures.

We have taken over one percent of the total streets within the city in the past ten years. At that rate we won't take them all over within ten years in that the maintenance on the few miles approximately five, we have taken over has been under $200 per mile per year," he said.

Granted, I doubt if we can carry on at such a low rate, but when we are talking about that kind of cost, we are certainly not talking about a taxing district to maintain them," he added.

Section 24 includes that area bounded by Verada, Galleon, Floresta and Calmoso.

Council agrees to street, drainage takeover

PORT ST. LUCIE–The City Council Tuesday agreed to move ahead on the street and drainage takeover in Section 24 when they accepted General Development Corporation's proposal.

Following the recommendation of the City's own planning and zoning committee, the council unanimously agreed to allow GDC to proceed with the work of bringing the streets and drainage up to city standards.

We are not making this move blindfolded," Mayor Larry Kimmel said. We are trying to help the people in the area who have been plagued with drainage problems for quite some time."

Kimmel explained these roads and drainage system would not be taken over tomorrow.

I don't know how long it will take GDC to bring this area up to city standards, but it is agreed the city will then have a year of observance before the actual takeover," Kimmel said.

During that year General Development will keep a log of maintenance costs in that area.

That log will be submitted to the city at the end of the observance year, and at that time the city will either accept or reject the project.

A petition was presented during the meeting which was signed by 51 homeowners of the area protesting such a takeover.

The Section 24 Port St. Lucie Homeowners presented the petition under the direction of Frank Bono. Bono has maintained the city proposed setting up a special taxing district in that area to provide for the maintenance following the takeover.

This is not so," Kimmel said.

I don't believe this council can set up a taxing district. Tax districts are set up by the people who live in these districts," he explained. First the people must request a tax district then, if the majority vote in the district is on favor it is set up. If they vote it down, then that is the end of the matter."

This provided the Mayor with the opportunity to set forth a few facts relative to rumors he has heard recently.

Someone asked me how the maintenance cost on these streets and drainage system would be paid for and my answer was this," Kimmel said.

First we have to determine the cost. It will cost less to maintain a system of paved roads and drainage ditches after they have been brought up to city standards than it will as they are now.

He continued. At this point we don't know the cost if even a fraction of a mill there will be no need to do anything about it. However, the residents in the area want the streets brought up to city standards, high standards and will be glad to pay for them, then can them set up a tax district.

In saying the City was not anxious to take over streets, Kimmel dispelled an erroneous statement regarding the Maintenance figures.

We have taken over one percent of the total streets within the city in the past ten years. At that rate we won't take them all over within ten years in that the maintenance on the few miles approximately five, we have taken over has been under $200 per mile per year," he said.

Granted, I doubt if we can carry on at such a low rate, but when we are talking about that kind of cost, we are certainly not talking about a taxing district to maintain them," he added.

Section 24 includes that area bounded by Verada, Galleon, Floresta and Calmoso.

Advertise the Action Way! The Want Ad Way!

SERVICES

Experienced Bookkeeper-Accountant available on Pay-As-You-Grow basis. Tracy 287-2400 or Paula 283-8110. tf

IS YOUR TRAILER LEAK? Have it sealed with Mobile-Cool. Reflects heat, maintains uniform temperature, waterproofs, long-lasting. Free Estimates. Call 334-0585 after 5 p.m. tf

HOUSE DOCTOR
Fix practically anything. Roof leaks, Carpentry, Painting, Walls, Cabinets, Faucets, Screens, Pipes and Leaks. Al Hassell, 878-1461. tf

UNDERGROUND GARBAGE CONTAINERS. Aluminum or concrete installed. Call Dan Carlock 334-1809. tf

TANK SEPTIC TANK SERVICE. For your Septic Tank needs, pumpouts & drainfields. Call 287-5943. tf

TRACTOR MOWING. Call Dan Carlock 334-1809. tf

HOUSTON'S TYPEWRITER SERVICE. 234 Osceola Ave, Stuart. Phone 287-2299. Complete typewriter service, rentals, sales. All work fully guaranteed. Olympia Franchise Dealer. tf

FREE INSTALLATION. Super heavy duty traverse drapery rods with wall pulley. 48"-$7. 84"-$10. 120"-$11. 156"-$12. 228"-$17. Also bay & valance rods. Custom draperies. Free estimates. No obligation, in your home. Ambos 1(305)465-5548 anytime. tf

RAY COOKE'S Septic Service. Cleaning and repairing. Also drain fields repaired and relaid. Phone 287-0651 or 283-1396. tf

CARSTON'S of Ft. Installed $10.95. Call Dan Carlock 334-1809. tf

FOR SALE

TRANQUILITY PLUS ECONOMY
For the retired couple or young family. 2 Bedroom home with central heat-air, screened room & carport. Economically maintained home with city water & sewers. Walking distance to elementary school in River Park. $32,000. McAuliffe Real Estate, 2803 So. 4th St., Ft. Pierce. Phone 464-2100. After hours, call Sam, 878-3682. 11-27

FOR SALE at D & M Mobile Park. 10 x 55' 1 Bdr., A/C, patio awnings. $5,500. Adults only. 12 x 44, 1 Bdr., carport, Fla. room & 2 screen rooms. $8,000. Adults only. Call 334-4213, 334-2200. tf

NEW 1975 Model Concords-With or Without Tip Outs. Will consider Trades. Inland Shore Venture Out or Willard Auction. 1969 Models on Display. tf

Lecithin! Vinegar! B6! Kelp! Now all four in one capsule, ask for VB6+, only $2.98. Bryan Pharmacy. 12-4

Original landscape oil painting, sofa size. Beautiful 24 karat gold carved frame. Cost over $500, will sell for $95. Call 287-2911. tf

South Jensen Beach, 2 bedrooms, 1½ bath, corner lot, landscaped, underground sprinklers, completely furnished, central heat & air. Call 334-5581 after 5:00 p.m. tf

FOR SALE: NYLON CARPETING, MONARCH AMERICAN RYA SERIES, value $16.50 per yard. Used 4 months, like new. 184 yards in three shades of brown and beige with chevron stripe. We are tiling carpeted areas in new house. Will take $6 per yard. Phone 287-3035. tf

FOR A NEW, FINE QUALITY HOME,
Jensen Trailer Sales, Inc.
"Just North of the Arch in South Jensen Beach". State Road 707. Phones: 334-2732 - 334-2731.
Happy Thanksgiving
To Our Friends & Customers
Oldest Mobile Home Dealer in Martin County. Since 1957. We have rental lots, secured for our customers in choice mobile home parks in Jensen Beach, Rio, Stuart, and Ft. Pierce.
SKYLINE, GREENBRIAR
TROPICAIRE & 5TH AVENUE

ROBY'S REPEAT SHOP
WE BUY, SELL AND CONSIGN USED FURNITURE AND ANTIQUES
Open 10am-5pm
Closed Wednesday
3 mi. north of Roosevelt Bridge on US-1

Port St. Lucie Realty, Inc.
2 Bedroom home with sidewalks, water & sewer, large rooms, screened porch, air. Priced at only $26,500.
Investment homesites from $2,000.
Call 878-3030 Anytime and ask for
Dick Harrison — Rich Brooks
Ray Morris — Ralph Chambers
Anne Chambers — Realtor
8502 SOUTH U.S. 1
PORT ST. LUCIE, FLA. 33452

FOR RENT

One bedroom apartment, completely furnished, available thru Nov. 28th. $250 monthly. Utilities included. 287-8655. tf

3 bedrooms apartment, 2 baths, with patio, washer-dryer, carpeting. Luxury apartment, children welcome. 6-month minimum rental. Phone 287-1861 or 334-4200. 12-11

Furnished Apartment, 3 bedrooms, 2 baths, patio, washer-dryer, large luxury apartment. Monthly or seasonal. Rent-reasonable. Call 287-1861 or 334-4200. 12-11

Beautiful 3 bedroom, 2 bath, nicely furnished, with cable, colored TV. Large screened in porch. On the championship golf course in St. Lucie Hilton Country Club Resort. Within a few steps to the swimming pool, restaurants, golf pro-shop. Gorgeous view, ideal location. Suitable for 2 couples. Reasonable. Call (305) 334-5577; if no answer call (305) 283-3500. 11-27

APT. FOR RENT: Completely furnished, 2 bedroom, 2 bath. Never occupied. For complete season $5500. Dolphin Bay, Hutchinson Island. Write, P.O. Box 628, Palm Beach, or call W.P.B. (1) 305-659-1510. tf

WANTED

WANTED: Investor to back small, growing Janitorial Service. Business, Commercial and Residential. Excellent Return. Phone 878-6729. 12-4

HURLEY
WATER PURIFIER
MAKE YOUR WATER FIT TO DRINK
No installation chore
No electrical hook up
No Plumbing
No refills
A delicious new drink. Your own tap water triple cleansed! Chlorine & pollutents out. Bottled water without the bottle.
PHONE OR WRITE FOR FREE BROCHURE
P.O. BOX 531, Ft. Pierce, Fla.
878-0151

Mature woman to care for children and keep house. Must live-in and prefer someone with own transportation. Must love children and animals and enjoy housework. Will furnish uniforms, bedroom, food and some personal items plus $150.00 per month. Will consider a couple under certain conditions. 878-3166. 11-27

TRAILER-Christmas vacation rental desired for Dec. 20 to Jan. 7, double tipout preferred, either Outdoor Resorts or Venture Out, please advise lot location, trailer specs, price and deposit required, phone number; mail to J. Tierney, 26 Melbourne, Westmount, Quebec, Canada. tf

CONCRETE Finisher, needs work, many references in PSL. Call collect 465-3629. Specializing in additions, carports, driveways & patios. 12-11

THANK YOU
We wish to thank all our neighbors and friends for the many acts and words of kindness that they displayed to Lillie Walker during her many years of sickness and problems. Your kindness and understanding will never be forgotten by us. We also wish to say thank you for sympathy to us at a time of need. It is nice to have so many friends near you when you need them.
To Father Frank Alvarez Rector of All Saints Church, the staff of Johns Funeral Home, the nurses and aids at Ft. Pierce Hospital. Thanks and may God Bless you all.
Albert Walker
and son Thomas and our family

PUBLIC NOTICES

IN THE CIRCUIT COURT OF MARTIN COUNTY, FLORIDA
PROBATE DIVISION
NO. 74-49
IN RE: ESTATE OF
ALBERT M. PHINNEY
Deceased
NOTICE OF FINAL REPORT AND APPLICATION FOR DISCHARGE TO ALL WHOM IT MAY CONCERN:
NOTICE is given that JEANNINE A. PHINNEY as Administratrix of the above styled estate has completed her administration and has filed in this Court her final report and application for discharge. Objections if any, should be duly filed with this Court after filing Proof of Publication showing that this notice has been published once a week for four consecutive weeks, the matter of approval of the report, the ordering of distribution of the estate and the final discharge of JEANNINE A. PHINNEY as Administratrix will come before the Court.
JEANNINE A. PHINNEY Administratrix of the Estate of Albert M. Phinney, Deceased
MALONEY, JOHNSON
Attorney for Administratrix
306 North Florida Avenue
P.O. Box 958
Stuart, Florida 33494
PUBLISH: NOV. 20, 27; DEC. 4, 11, 1974

NOTICE
There was rendered for filing with the Federal Communications Commission in Washington, D.C. on November 22, 1974 the application of Jensen Beach Broadcasting Company, Inc. for a construction permit for a new FM broadcast station on the frequency of 101.1 megahertz, Channel Number 266A, power of 3 kilowatts night and day, and antenna height of 277 feet at Jensen Beach, Florida. The transmitter will be located one mile east of the Florida Turnpike, 4 miles south of State Road 714 near Palm City, Florida. The studios will be located on Britt Road, ½ mile west of U.S. Highway No. 1.
Officers, directors and 10 percent or greater stockholders of Jensen Beach Broadcasting Company, Inc. are Richard E. Campbell, Ernest B. Teates and Charles G. Karafotias.
A copy of the application and related documents is on file for public inspection during regular business hours at the Jensen Beach Bank, 46 Commercial Street, Jensen Beach, Florida.
PUBLISH: NOV. 27; DEC. 4, 11, 18, 1974.

IN THE CIRCUIT COURT OF MARTIN COUNTY, FLORIDA
NO. 74-797-CA
FREDDY B. FAVORS and MARY ELLEN FAVORS, his wife,
Plaintiffs,
vs.
UNICAPITAL CORPORATION, a Delaware corporation, not authorized to do business in the State of Florida, FRED KOEPP and WILLIAM J. LININGER, as sole surviving members of the last Board of Directors of FIRST MORTGAGE CORP. OF STUART, a dissolved Florida corporation,
Defendants.
NOTICE OF SUIT TO HAVE MORTGAGE AND ASSIGNMENT OF MORTGAGE CANCELLED OF RECORD
TO THE DEFENDANTS
FRED KOEPP
Address Unknown
Unicapital Corporation
a Delaware Corporation
100 West 10th Street
Wilmington, Delaware 19899
YOU AND EACH OF YOU are notified that a suit to have Mortgage and Assignment of Mortgage Cancelled of Record has been filed against you and you are required to serve a copy of your Answer to the Complaint on the Plaintiffs' Attorney, MALONEY, JOHNSON, 306 North Florida Avenue, P.O. Box 956, Stuart, Florida 33494 and file the original in the office of the Clerk of the Circuit Court on or before December 27, 1974, otherwise the allegations of the Complaint will be proved by default.
Dated this 25 day of November, 1974.
LOUISE V. ISAACS
Clerk of the Circuit Court
Martin County, Florida
BY s. Pat Griffin
Deputy Clerk
PUBLISH: NOV. 27; DEC. 4, 11, 18, 1974

IN THE CIRCUIT COURT OF THE NINETEENTH JUDICIAL CIRCUIT IN AND FOR MARTIN COUNTY, FLORIDA
CASE NO. 74-18-CA
HOWARD MATTINGLY,
Plaintiff
vs.
WILLIAM J. MILLER, PAUL WILLIS, ROBERT WEST, MILO WEST AND JAMES D. HOLT
Sheriff of Martin County,
Defendants
NOTICE OF SUIT PROPERTY TO ROBERT WEST AND MILO WEST and all parties having or claiming to have any right, title or interest in the property herein described.
You are hereby notified that an action to impress an equitable lien on a certain 1973 Porsche 914 Automobile, Identification No. 4710904382, has been filed against you and you are required to serve a copy of your written defenses, if any, on the Plaintiff's attorney whose name and address is:
Scott & Tilton
P.O. Box 2037
700 Colorado Avenue
Stuart, Florida 33494
and file the original with the Clerk of the above styled Court on or before December 13, 1974, otherwise a judgment may be entered against you for the relief demanded in the complaint.
WITNESS my hand and seal of said Court on November 8, 1974.
LOUISE V. ISAACS
Clerk of the Circuit Court
BY s. Linda Barry, D.C.
COURT SEAL
PUBLISH: November 13, 20, 27, and December 4, 1974

PORT ST. LUCIE MODEL HOMES

Select any style, any price, any size, any location you desire. Will build on your own lot. You can select from over 100 choice homesites. Will build to suit you.
Also have good selection of two and three bedroom homes already completed for you any where in the area.
OPEN DAILY
Buy for investment, second home, or your home for life. Priced from $24,950
Good Terms
Model homes at N. W. A. Prima Vista, Riverside Prima Vista & Botanical and at the S.E. Prima Vista, corner of Prima Vista & Vista. 1672 Port St. Lucie Blvd. Directions: Port St. Lucie Blvd. & Morningside.
HOYT C. **MURPHY** INC. REALTOR
411 No. U.S. 1 — 461-3250 — BRANCH OFFICE —
Vero Toll Free 464-6278 - Orlando 644-1071

BEAUTIFUL GULF HARBOR sea-walled building lot. Will consider terms. $30,000
JENSEN BEACH DUPLEX. Nearly new. Close to shopping, school
BUILDING LOT off Skyline Drive. Only $5,600
JENNINGS REALTY INC.
HARRY S. JENNINGS, Realtor
Branch Office
1420 N. Indian River Drive
Jensen Beach
334-4252 or 334-5438
Main Office
4560 S. U.S. 1
Ft. Pierce
461-8252
"After Hours Call"
Guy Priestley 334-4563 — Kenneth Oppenheimer 334-0928
Chalice Priestley 334-4563
Babie Wells 334-1291 — OPEN SATURDAYS — Steve Carson 334-4348
MEMBER MLS MARTIN & ST. LUCIE COUNTIES

PEST CONTROL
TERMITE CONTROL
LAWN SPRAYING
TRAVIS Exterminating Co. Inc.
201 West Indian Ave.
Stuart
287-7411
In Ft. Pierce Call Collect

THE SNOOK NOOK
BAIT — TACKLE
232 NORTH INDIAN RIVER DR.
JENSEN BCH
334-2145

WELCOME CENTER

ELEGANT LAKEFRONT HOME
Overlooking Golf Course In
PORT ST. LUCIE
3 bedroom, 3½ bath, central hall, Florida room, 15'X32' screened in pool, double garage, fireplace, Bar-B-Que Pit, Wet bar, all major appliances, automatic sprinkler system, red barrel tile roof. Tender loving care and luxury built into this scrumptious home. Excellent financing. Exclusive.
"LOVELY"
Your fair lady will agree that this is a dream home. Rarely will you find a home that has such an immaculate condition to offer.
This beautiful 4 bedroom home is completely carpeted, large living room, 28'10"X14'1" Fla. room, large dining room, ceiling of light in kitchen, double oven, dishwasher, disp. All electric, large double garage. Just a hop, skip & a jump to the golf course. All this for only $77,500.00. A "MUST" to see.
PAUL G. ZINTER, Realtor
The Action Team at Port St. Lucie
878-4724 — RENTALS: FURNISHED-UNFURNISHED — 334-0747
Hours: 9-5 — A.E. Hap Trafton Associate, After Hours 878-3246 — Sun. 12-5
Paul G. Zinter Realtor. After Hours 878-2096

Car Insurance With **LIFETIME RENEWAL** At Age 65!

A new plan from the Kemper insurance company we represent offers **lifetime** renewal car insurance! When you're 65, if you've been insured with them for the past five years or more, the company **will not refuse** to renew or continue your policy, as long as a few simple conditions are met. For complete information on car insurance with **lifetime** renewal call or write . . .
R.V. JOHNSON Agency
Representing Kemper insurance companies
901 Johnson Ave., Stuart
287-3366
Next Door To Southern Bell Telephone Office

1974 COURIER
1800 CC Engine
4 Speed Transmission
½ TON PICK-UP

Special $2795 Plus Tax & Tag
Bill Reddirt
FORD INC.
1150 S. FED. HWY. STUART PHONE 287-0955
OPEN EVENINGS UNTIL 8 P.M. SATURDAYS UNTIL 5 P.M.

1974 DEC

Florida's Best Weekly Newspaper

THE JENSEN BEACH
MIRROR

VOL. 15 NO. 49 DECEMBER 4, 1974

10¢

ING SAUSAGE—Offering juicy sausage to another patron of the Lions Club ake fry, in club president Art Rilles Riley and his helpers served 350 pounds of age to 1,320 persons at the annual fry last Sunday at Langford Park ipause.

320 attend pancake fry

NSEN BEACH Jensen Beach Club pancake fry is known far wide for its breakfast of hot kes and sausage and each year it es more popular with residents.

Sunday at Langford Park ouse Lions Club members ed 320 persons pancakes and ge with hot coffee.

Wilson, chairman of the event, ld pounds of sausage were used during the day and 100 pounds of pancake mix.

Proceeds from the pancake fry will go toward the club's sight conservation project and other civic projects, Wilson said.

Tickets to the breakfast were $1.50. In the past year, the club has donated more than $2,000 to the eye cause.

Wilson said the next pancake fry, slated for March will be the 10th annual.

ommittee to meet with COG

NSEN BEACH The Intergovern- Committee of Martin County mission will work with all levels ernment, including the Council of ernments (COG), the commission- said Tuesday.

missioner Chairman Ross Phil- said he was going to contact Dr. Mc- ain, St. Lucie County mission chairman, about the Indian River Co. to get something going between the two counties, Philbrick said.

COG was established several months ago with representatives of the governments in the two counties but the past couple of months have gone by without a meeting.

Dr. Ed Gears, who was defeated in his bid for re-election to the Martin County Commission was the initial COG chairman.

Philbrick said the Intergovernment Committee, a three-man committee composed of Commissioners Tom Higgins and John Kiernan with Philbrick chairman will be concerned with liaison with cities in Martin County and contacts with the legislature.

It was also noted by the commission chairman that the number of committees of the commission have been reduced from about 20 to 11.

.S. 1 resolution passed

NSEN BEACH—Martin County ission Tuesday passed a resolution ing for a 200 foot right-of-way north of Stuart.

missioners also asked the ning department to get a map of ght-of-way along the stretch of as the county can tell how property it will have to purchase. mission Chairman Ross Phil- said that some sections of the as under 145 feet wide.

commissioners want a zoning change to require a setback of 50 feet. Philbrick said this would allow parking for each building.

The commission chairman also noted that a side was service road on each side of the highway was to be considered at a future date.

While the commission moved ahead with improving traffic flow on U.S. 1, Philbrick noted that purchase of right-of-way for East Ocean Boulevard — Stuart to the bridge would take priority over the U.S. 1 project.

Philbrick said that the U.S. 1 project is expected to be five to 10 years away.

The service road along north U.S. 1 has been protested by property owners at previous hearings.

Under a recommendation by the planning board, commercial growth along the three-mile stretch of U.S. 1 north of Stuart would be managed with a new commercial planning unit development.

st Office will be n Saturdays

NSEN BEACH The Jensen Beach Office will be open from 8 a.m. to the next two Saturdays, Dec. 7 and 14, in an effort to handle heavy mail expected during the Christmas season, it was announced by Postmaster the Saturday hours.

t of things going...

OPTIMIST OFFICERS—Jensen Beach Optimist Club officers and directors were installed at a dinner Nov. 26 at Hutchinson Island Country Club. From left are Bill Maag, secretary; Ernest Tucker, vice president; Vince Buchino, president; Phil Chesney, vice president; and Sam Banks, treasurer.

16 per cent rollback predicted

Up 65 per cent

JENSEN BEACH—The 1974 Martin County tax roll, some three months late, was released Tuesday by Tax Assessor E.F. (Dutch) Schnarbusch.

The tax roll of $949,628,995 is an increase of more than 65 per cent over last year's tax roll, according to Schnarbusch.

The County Commission held us up three months before we got the go ahead for reassessment of property, Schnarbusch said.

"All the county's 38,000 parcels of land were reassessed," the tax assessor said.

When told of the big tax roll increase, Commission Chairman Ross Philbrick said he expects a millage rollback of about 16 per cent.

Because of the large number of complaints from residents more than 200 over the new and increased tax roll assessments, Philbrick said that it will be after the County Board of Adjustment meeting before the millage is set.

"We expect the millage to be under five," Philbrick said.

Last year's millage was 6.6.

Philbrick, who represents the Jensen Beach area and has Taxing District A in his jurisdiction, said he was going to take a "real hard look" at the possibility of a rollback of millage in the district.

He set the same millage for the district—1.2—as last year with a district budget of $111,000 up from $98,000 last year.

While there are a large number of complaints to be heard by the tax board, Philbrick said that if the evaluation is not too high, no big parcels of land, the tax roll might not be affected.

However, he pointed out, if there is several thousands of dollars taken off the roll, the rollback of millage will not be so great.

The taxing adjustment board is expected to hold its hearings this month according to Philbrick and the tax bills will be out in January.

Of the county tax roll, real estate represents the biggest part: $992,966,850 with personal property $61,982,000 and railroad and telephone another $4,680,136.

Other taxing authority totals include $1,830,588 for Ocean Breeze Park, and $33,352,418 for Sewall's Point.

Last year's roll was more than $507,957,000.

$6,500 budget

Jensen ambulance operates on donations

JENSEN BEACH—A volunteer ambulance service is operated by the Jensen Area Ambulance Samaritans Inc., and its president says, "we are in pretty good shape financially."

We average about one call a day, Walter Redit said.

He said that the service does not require payment for its calls, but people make donations.

The association operates its two ambulances, one a standby Cadillac on donations and a fund drive.

We will have a fund drive about March and we'll need about $6,500, Redit said.

It was pointed out by Redit that cost of operations has increased over the years since the ambulances have more equipment and supplies and the gasoline has increased.

But he noted with a laugh: "The only thing that hasn't increased is wages."

The association has withdrawn from the United Fund and will conduct its own fund raising drive.

Redit noted that last year United Fund didn't reach its goal and all the agencies had to take budget cuts.

While pointing out that the association needs more drivers during day time hours, the group presently has about 20 emergency medical technicians (EMT) and we have five more in training.

All drivers and attendants must be certified by the state, Redit said.

With our ambulance and backup (Caddy), we are in pretty good shape, Redit said, but we will need another ambulance next year when the Caddy will not meet state requirements.

He said federal funds may be available for a new ambulance.

The Samaritans cover the Jensen Beach, Rio, Sewall's Point and the part of Hutchinson Island including the developments in St. Lucie County Venture Out, Holiday Out and Outdoor Resorts.

We get good financial support from the island, Redit said.

While the Samaritans cover a big area of Martin County and part of St. Lucie County, on an anticipated $6,500 budget, the unincorporated area served by Stuart ambulance service is costing the taxpayers about $50,000 a year.

What started out as a $10,000 addition to the Stuart Police Department has become a 13 member, $130,000-a-year operation.

The share of the annual cost for the areas outside Stuart for next year has been estimated at between $50,000 and $75,000.

And because of the rise in cost some Martin County commissioners are taking a look at volunteer service for districts outside the city.

Santa is coming to the Chamber

JENSEN BEACH—Santa Claus is coming to Jensen Beach Saturday, Dec. 21, and will visit with children at the Jensen Beach Chamber of Commerce from noon to 3 p.m.

Mrs. Mary Kuller, chairman of the chamber committee planning for Santa's visit, said that Santa will have cards for all the children.

Mrs. Kuller urges parents to bring their cameras so they can take a picture of their children with the visitor from the North Pole.

'Christmas in pictures'

The Mirror will again have a special feature at Christmas, the eleventh annual Christmas edition in pictures.

Anyone planning a Christmas party is invited to call The Mirror office at least 24 days in advance of the event at 334-3161.

When calling The Mirror please leave the date, time, location and phone number. The photographer will call back confirming the date.

Please no pictures after 4 p.m. and arrange a time that the photographer can come in and get the picture without delay.

Refreshing balance seen in commission by Coy

NSEN BEACH—The new County ission and the county staff was ced as well balanced by the head of Coy and Doggeliet- chairman in a speech to the Jensen Rotarians Club Monday.

builder gave an optimistic k in Martin County economics to businessmen meeting at Frances ard's Outrigger Restaurant.

've got a lot going for us," Coy

alked of the two new county missioners, Maggie Hurchalla and Higgins, saying that Mrs. alla was "very knowledgeable en her homework."

Higgins, Coy admitted he was ised, being a business partner of his commissioner but added "he hardly swayed and is extremely ble as the middle working link in the planning and zoning and ding departments when they combined."

admitted that there was little ge in the past two years through commission and staff, but buted it to the fact that four of five missioners were new, and the staff s.

ikers years for everybody to know they are doing. It was mass ion. The county was given ices, but no expertise by the

Coy said that the track record of vious commission was good ring the extreme pressures of developers who could afford to with highly paid lawyers.

pointed to the wide base of ny in Martin County as a ion against the depression that s hitting the rest of the United States.

He said that the number of retired people in the area kept the economic base sound, and said his company's sales were forty percent to retirees and sixty percent to young professionals coming into the county.

Evert seeks fishing title

STUART—Sam Evert of Lost Tree Village, Fla., and Bloomsburg, Pa., will attempt to regain his title as top sailfisherman in the 21st Annual Light Tackle Sailfish Tournament of the Stuart Sailfish Club.

Evert won the title here in 1966, 1969, 1970, 1971 and 1972, but lost it last year to Eleanor Bartlett Sewall's Point resident who also will be fishing in the pro category this year.

Staff Sgt. Donald E. Reid of the USAF, whose home is in Plymouth, Mass., who won in 1965, will be back for another try in the tourney, which will be held December 12, 13, 14 and 15.

Reid and Miss Bartlett will soon be married, on a weekend when there's no tournament and no football game on television, said Miss Bartlett recently.

Another former winner will also compete. Dr. Rudy Steinhauser, Jr. of Tequesta. Dr. Steinhauser won in 1964.

Entries in the "pro" and "amateur" divisions have been coming in an equal rate and exceed those on hand at similar pre-tourney dates of former years.

The condition of St. Lucie Inlet may have something to do with this early confidence. The inlet was thoroughly dredged in a project that cost in excess of $400,000 in September and October and it is in great shape for the December tourney.

Tom Conlon, chairman of the tournament committee pointed out today that amateurs who want to get their feet wet in big-time competition may fish from their own craft, fish from charter boats with or without professional skippers in either event.

God-Country day is planned

JENSEN BEACH—The first annual God and Country Day sponsored by All Saints Episcopal Church and American Legion Post 126 of Jensen Beach will be held Sunday, Feb. 16.

The first annual event is scheduled for 3 p.m. in the chapel of Florida Institute of Technology.

The committee planning for the special day includes:

All Saints Church, The Rev. Frank Alvarez, Rex Fulton, Jr., Gerald Williamson, Mrs. J. Ray Stewart.

Post 126, Edward Douglas, Richard Seeson and Virgil Rathbone.

Plans for the observance include obtaining national personality as the main speaker.

Shirley Evinrude exhibit is December art at Mirror

JENSEN BEACH—A soft art that is designed to please the eye with a touch of abstract, and startling reality is the December art exhibit in The Mirror Lobby.

Shirley Evinrude, a native Stuartite who is a Parker Jr. and daughter of the well known pioneer Chase family of Stuart, is the artist. She paints "whatever I feel I should paint" and has a delicate touch that shows sensitivity and deep feeling for animals, plant life and basic scenics.

Her exhibit ranges from an almost Abercrombie pair of deer jumping through snow, to a street scene in San Juan and a sitting lobster shack to a sheep in a farmer's field.

She is a busy mother and housewife with three pre-teen children Dianne, Vernie and Tommie and lives with her husband, Tom Evinrude, on Sewall's Point.

Never satisfied with her art, Shirley says she feels like "putting my fist through everything I paint before I finish it." However, her paintings of animals are most challenging.

She started painting in 1966 and studied watercolors under the famed European and Latin American artist Sureda.

She paints about four hours a week, and finds the interpretation of pilings and houses easy with application of the brush and pallet knife. The composition of animals which must dwell in the bone and muscle structure she finds more difficult.

Titles of paintings on exhibit include "Running Scared," "Lobster Shack," "Frog on a Lily Pad," "Step Street in Old San Juan," "Robins on a Rainy Day" and "Harbor Sloop." She plans to include a series of miniature paintings in the exhibit, which will be held throughout the month of December.

RUNNING SCARED—Deer jumping through snow are the highlight of the exhibit of Shirley Evinrude in The Mirror lobby this month.

DIRECTION SIGN–Jensen Beach Fire Chief Randolph Spinney is shown with a new sign at Palmetto Drive and Commercial Street which directs motorists to the fire station. The county also erected a similar sign at Hoxey Street and Indian River Drive

Hi Ho! Come to the fair

JENSEN BEACH–The annual Jensen Beach Community Church Mardair takes place this Saturday, Dec 7, with the doors opening at 11 a m

Events include luncheon, with a varied menu plus coffee and donuts served from 11 a.m. to 1 p.m. a pancake supper from 4 30 to 7 p m served by the Men's Brotherhood

The Youth Group will be washing cars from 12 noon to 5 p m "We have a reputation for doing a good job," a spokesman for the group said, adding let us give your car a good cleaning while you are at the fair

Gifts on display will include hand-made items, cards candles plants jewelry, junque, baked goods and Christmas ornaments

The public is invited to come eat, browse and buy. The Jensen Beach Community Church is located on Skyline Drive

Bookmobile at Jensen Elementary

JENSEN BEACH–There is a Bookmobile at the Jensen Beach Elementary School all this week It is open from 8 a.m. to 2 p.m. each day, and will be open Thursday night Dec 5 from 6 to 8

The Bookmobile is filled with the finest books for children Everyone is welcome to visit the shop on wheels

Books make excellent Christmas gifts

MISS JUNIOR–School superintendent James Navitsky congratulates Gay Hatton for winning the Miss Junior Queen title for the up-coming Christmas parade sponsored by the Junior Women's Club of Stuart Dec 14 at 6 p.m. The winner and finalists will appear on the women's club float in the parade. Back row left to right: Mrs. Teri Hanner of the Jr. Women's Club, Nancy Totilas, Vicki Ripper and Cathy Harrell. Front row: Navitsky, Miss Hatton, Velvet Milliken, Robin Greene and Lee Ann Wiser

Boy lands big one on thanksgiving

JENSEN BEACH–Mike Brown, age 10, landed a 6 ft 10 in sailfish while fishing on the "Hardee" on Thanksgiving Day. He also brought in two dolphin. Nice going, Mike.

There were blues in the surf. Jessie Nash had 18 blues; George and Ollie Schrode, 8 blues and a weakfie; Ralph Souder and his daughter and son-in-law, Juanita and Wayne Carmichel had 26 blues in a couple of outings.

Joe and Irene Pinder had 25 blues; E. Arthur Shuman, Jr., 24 blues; Rene Maurice, 18 blues; Tony Cutrona, 7 blues; and Duck White reported catching 2 blues along with 5 pompano and 24 trout.

Stan Gardner had 8 pompano on Monday; Ernest Poroti, 25 croakers; Giles Hall, 2 snook; Clarence Wilkinson, 5 channel bass, a sheepshead and some bottom fish; and John Colberg, a 6½ pound red.

Trout fishermen did pretty well over the week. Trout catches recorded were: Ed Wagner and Jerry Woods 19; Bob Carruthers and Clars Cartright 14; Ed Wagner and Pat Paterson 21; Roy Greenwald 2; Ed Wagner and Chas Arent 20; and Paul Gainer 3 trout, weighing in at 8 lb 6 oz.

Fred Dushanek and Ed Wagner had 6 trout; Paul Albert 2 trout, 2 spanish mackerel; Sandy Adair 14 trout; Pete Peterson 22 trout and a channel bass; and John Wilbert had 4 trout and 2 snook.

Charles Arent had 24 trout, 1 snook and a red in a couple of outings; Charles Ressler caught 4 trout, 3 snook released 6, and 8 snapper.

Jes Fisher, who is out in his boat almost every early morning, had 57 trout for the week.

Mini-grants are okayed

JENSEN BEACH–Approval of two mini grants submitted by the Environmental Studies Center has been announced in a letter received from Woodrow J. Darden, Director of Elementary and Secondary Education of the Department of Education. The two were among nearly 200 submitted for funding by school systems and individual schools under a program sponsored by the Bureau of Environmental Education.

Both grants were funded for approximately half the amount requested. We'll have to cut back on the anticipated activities, center director Jay Jarrett said, but the amount granted will be enough to get most programs underway and illustrate their value.

One program centered around the establishment of an audio visual lending library of environmental topics was funded for $1,500. The library will be developed and administered by John Whitecar of the center staff. The center anticipates producing local slide shows and film strips with accompanying taped narrations.

The second grant for $1,200 funds the development of curriculum materials relating to several ecosystems in Martin County. It is expected that three teams of three teachers each will investigate three natural areas and develop interdisciplinary teaching materials for use throughout the school system. Audio-visual materials to augment these materials will be produced through the first grant.

The participating teachers will be chosen from among the Center's cadre of contact teachers in each of the Martin County schools.

We hope by this to get varied materials dealing with math, language arts and social studies as well as environmental science, Jarrett said.

The programs will be instituted as soon as funds are received.

Subscribe
to The
Mirror $5 a year

Brochure is award winner

ALLO SAYS

IF YOU LIKE COUNTRY CLUB LIVING, READ ON...

Large 3 bedroom, 2 bath with golf view in Port St. Lucie. Fully furnished including appliances. Pick up existing mortgage at lower rate. Priced to sell.

Also just made available, 3 bedroom, 2 bath, large Florida room with serving bar from kitchen, plus formal dining room and garage. Brand spanking new, no one has lived here.

DON'T SPEND MONEY FOOLISHLY... SAVE MONEY... WIN

Deluxe rental homes available 2 & 3 bedrooms, with an option to buy. Most of your rent money will go towards your down payment. Exciting? Call "ALLO" for further details.

Allo REALTY
8414 So. U.S. 1
PORT ST. LUCIE
Open Sat. & Sun. for your convenience. CALL 878-4422

Agency help for residents

Taxpayer aid is urged

JACKSONVILLE–With nearly 2.3 million Florida taxpayers expecting refunds totaling more than three-quarters of a billion dollars, the Internal Revenue Service urge employees, banks and savings and loan institutions to aid taxpayers in receiving earlier refunds for this year.

Charles D. DeWitt, IRS District director for Florida said that employers can help their employees file returns earlier and obtain refunds faster by issuing W-2 forms well before the January 31, 1975 deadline.

Taxpayers who file returns in January can expect to receive their refunds in just two weeks after filing, DeWitt explained.

On the other hand, the district director said, the taxpayer who postpones return after January 31 will encounter peak periods that may delay his refund up to eight weeks.

Turning basin plans on list

JENSEN BEACH–A proposed turning basin in the Okeechobee Waterway at Stuart is among 350 projects in the nation that was on the U.S. Army Corps of Engineers list for deauthorization.

Maj. Gen. W.C. Gribble Jr., the chief of the Corps of Engineers acting under authority of the Water Resources Development Act of 1974, announced the list of water resources projects proposed for deauthorization.

The turning basin was planned in the south Fork of the St. Lucie River between the Stuart Municipal Dock and the channel of the Okeechobee Waterway.

The project was to be eight feet deep, six feet wide and 400 feet long. The plans have been inactive for several years, a corps spokesman said.

Cobblers'pc

Are More LOVE than LEATHER!
See them at
STUART
DEPARTMENT STORE

CASA RIO

THE boat dealer in Martin County

ANNOUNCES

WE ARE NOW AUTHORIZED DEALER FOR

WELLCRAFT

ALONG WITH OUR OTHER TOP LINES

CASA RIO IS AUTHORIZED DEALER FOR

BERTRAM, CHRISCRAFT, MAKO
THUNDERBIRD, SEACRAFT, FORMULA
HERRESHOFF SAILBOATS
MERCURY OUTBOARDS & MERCRUISER

WE ARE OPEN DAILY 8 AM TO 5 PM

CASA RIO
440 Route 707, Rio, Jensen Beach

Port St. Lucie Realty, Inc.

STOCK MARKET LET YOU DOWN?

Trade in stock & some cash on this lovely 3 BR 2 bath home in Port St. Lucie. Good rental income & tax shelter or move in yourself. Prestige location with all utilities. Address 665 Festivo Court. Price only $39,500 with $19,000 low percent mortgage. Owner will re-finance or take 2nd mortgage. Trade this years stock at last years prices. Let's make a deal.

Call 878-3030 Anytime and ask for

Dick Harrison — Rich Brooks
Ray Morris — Ralph Chambers
Anne Chambers, Realtor

8502 SOUTH U.S. 1
PORT ST. LUCIE, FLA. 33452

JENSEN BEACH BANK

F.D.I.C. INSURANCE $40,000.00 EFFECTIVE NOVEMBER 27, 1974, ON EACH INDIVIDUAL DEPOSITER'S ACCOUNT.

PASSBOOK SAVINGS 5%
From date of Deposit to Date of Withdrawal
CHRISTMAS CLUB DEPOSITS- 5% ON DAILY BALANCE

CERTIFICATES OF DEPOSIT

90 days to 1 year	(Min. $1,000)	5½%
1 to 2½ years	(Min. $1,000)	6%
2½ years and over	(Min. $1,000)	6½%
90 Days and over	($100,000 and over)	RATE OPEN TO NEGOTIATION

Under Federal Regulations withdrawals are permitted with consent of Bank from new Certificates of Deposit before maturity provided the interest rate is reduced to the regular savings passbook rate (currently 5 percent) and three months interest is forfeited on for the length of time funds have been on deposit if less than three months.

BANKING HOURS

MON.-FRI., 9am-2pm Friday Afternoons 4 to 7 p.m.

DRIVE-IN WINDOWS 8:30am-4:00pm Daily FRIDAY to 7:00pm

Jensen Beach Bank
Member F.D.I.C.
A First Bancshares Bank.
We'd do Anything for You
40 Commercial Street, Jensen Beach, Florida 33457 (305) 334-4900

Skip Bafalis

Your right to know

WASHINGTON--When Congress passed the Freedom of Information Act in 1966 it was hailed as a major step toward keeping the public fully informed about the operations of their government.

Unfortunately, however, it didn't work that way. Instead, the bureaucracy found ways to stifle the public's right to know. They remained rigid and unyielding, convinced the bureaucrats knew best about what the public should know.

So for three years the House Committee on Government Operations conducted a bipartisan study into ways to strengthen the public's right to know. Resulting in legislation passed by both the House and Senate earlier this year that the proposed amendments had wide support was shown by the final vote for passage--349 to 2 in the House.

Under the new act, every Federal agency must respond to a request for information within 10 days. This provides agencies from delaying and refusing in hopes the person who made the request will just give up.

And it gives the public the right to go to Federal court any agency or individual arbitrarily denying access to information. But more important, if the courts find evidence of arbitrary or capricious withholding of information, the Civil Service Commission can take disciplinary action against the person responsible.

Perhaps the most significant changes are in the area of classified information. The new act will require the Executive Branch to publish the criteria and guidelines to be used in classifying material which requires a higher level of security in the interests of national defense or foreign policy.

This provision will in no way endanger the government's need for security or jeopardize our national defense. Neither the Defense Department, the CIA, the State Department, nor any other Federal agency will be required to reveal the contents of sensitive material. They will merely be required to identify the criteria used in making the classification determination.

While the most obvious beneficiary of the new law will be the public, the changes will also assist the Congress. All too often the Congress itself has been stymied in its efforts to obtain information needed to legislate correctly.

So there is little doubt in my mind that the Freedom of Information Act of 1966 has been changed for the better changed so it will live up to its name.

But adoption of the beefed-up Freedom of Information Act Amendments hasn't been the only victory for the public since Congress reconvened.

Both the House and Senate have passed bills to insure the public's right to privacy.

As government data banks grow larger and larger, it becomes more and more necessary for individuals to have some access to the information maintained about them and to make any necessary corrections.

That was accomplished by the passage of a right to privacy bill by both the House and Senate, although the two versions are somewhat different and therefore will have to go to a conference committee.

But the bills do more than just allow errors to be corrected. It also sets up standards for the collection, maintenance and dissemination of personally identifiable records maintained by all Federal agencies.

The end result is that Americans can feel a bit more secure in the knowledge that there are limits on the files which can be compiled, and in the knowledge that they can correct any errors which crop up in those files.

BIG BUNCH--Harry Lentz of Lentz Grove on U.S. 1 near the Martin-St. Lucie Counties line holds eight grapefruit which were on the same limb. "I've been here 20 years and this is the first time I've seen eight grapefruit on the same limb," Lentz said.

Ten years ago in The Mirror

Mrs. Bill Weiss was pictured as the official International Pin-up Girl of the Lions International convention held in Toronto, Canada.

* * *

Al Walker and Virgil Wilson were pictured serving up pancakes for the Jensen Beach Lions Club pancake breakfast.

* * *

B.P.O. Elks Lodge of Stuart held mortgage burning ceremonies.

* * *

Santa Claus arrived at A. Palmer's Variety Store (it was located where it is in Rick Carroll's 1923 Jewett).

* * *

Janell Rosado, 9, and Rhonda Campbell, 8, were pictured as the week's Mirror Coloring Contest winners.

* * *

[illegible] and Love It editor Campbell explored Spiess's attack on newspapers.

* * *

In the first picture in six for the holidays, seaside habitat Ann Shoaf is talking with the little Marshfield girls after the annual Christmas Parade in Stuart.

Five years ago in The Mirror

Three couples were pictured celebrating their Golden Wedding Anniversaries. Mr. and Mrs. E. C. Wareheim, Mr. and Mrs. Odilin Custeau, and Mr. and Mrs. Paul Bellas.

* * *

Miss Roberta Barbara Bussert and Dennis Bessettee were shown learning to knots at a Girl Scout campout.

* * *

Bob Simmons was the ABC Bowler of the Week with a 564 series. 128 pins over 3 average.

* * *

How much wood will a woodpecker peck? started a story telling the need for new eight poles at Langford Park due to the damage done by woodpeckers pecking.

* * *

Dick and Doris Reed were pictured successfully sliding under the pole at a "pole dance" at Ocean Breeze Clubhouse.

* * *

Commercial Street merchants were shown putting up the Christmas lights.

* * *

Also Tommy Walker were pictured erecting new street lights on Ruhnke, creating a successful Rotary Club community project.

Happy Birthday

JENSEN BEACH--Congratulations and happy birthday wishes are extended this week to Marie Mae Interceleprating today, Dec. 4; Mary Binder, Dec. 5; Doris Taylor and Harold Garland, Dec. 7; and to Pearl Louise Gilbert, Dec. 10.

Post office urges early mailing

JENSEN BEACH--For the convenience of Christmas mailers, Postmaster Harold Saltzer is urging all residents of Jensen Beach to mail as early as possible and observe the following suggested holiday mailing dates:

Dec. 2--Airmail greetings and parcels to Armed Forces in South and Central America.

Dec. 5--International surface greeting cards to Canada and Mexico.

Dec. 8--Airmail greetings and parcels to Armed Forces in Canada, Greenland, Labrador, Newfoundland, the Republic of Zaire, Liberia and the Azores.

International air parcels to Africa, the Near East and the Far East.

Dec. 10--Surface parcels within the United States, except Alaska and Hawaii.

Dec. 15--Airmail greetings and parcels to Armed Forces in Belgium, Denmark, England, Finland, France, Germany, Greece, Italy, Norway, Netherlands, Portugal and Spain.

International air parcels to Europe, South and Central America.

Dec. 16--International air parcels to Alaska and Mexico.

International air greetings to Africa, the Near East and the Far East.

Dec. 17--Surface greeting cards within the United States, including Alaska and Hawaii.

Dec. 18--International air greetings to Europe, Central and South America.

Dec. 19--International air greetings to Canada and Mexico.

Dec. 20--Air greetings and parcels to Alaska and Hawaii.

Dec. 21--Airmail parcels and letters within the United States, except Alaska and Hawaii.

Rely on Your Pharmacist for Precision

The Prescription Shop

Jim Hartnett Bob Taylor
R. Ph. R. Ph.
Jean Hahn, R. Ph.
922 Colorado Avenue
Phone 287-3443

Authorized Volkswagen Dealer

Sales, Service, Parts & Body Repair

RENTALS At Economical Rates

ST. LUCIE MOTORS
2806 OKEECHOBEE RD
RT. 70 FT. PIERCE
PHONE TOLL FREE 287 8383
Ft. Pierce 461-4043

Serving the area since 1919

John's Funeral Home

287-3434
961 Colorado Ave. Stuart, Florida

CHAIRS-CHAIRS-CHAIRS
PITTS Just Received
A CARLOAD of CHAIRS

ONE OF THE LARGEST DISPLAYS IN THE AREA

RECLINING CHAIRS...ROCKER RECLINERS
LOUNGE CHAIRS...SWIVEL ROCKERS

ALL STYLES...SIZES...COLORS
COME IN AND CHOOSE NOW
FOR IMMEDIATE DELIVERY
OR CHRISTMAS DELIVERY

NEW STORE HOURS MONDAY THRU SATURDAY 8 to 5:30

PITTS FURNITURE CO.
PITTS GAS CO. 100 Avenue 'A' Ft. Pierce

PEOPLE THINK WE'RE THE OLDEST AND LARGEST BANK IN MARTIN COUNTY.

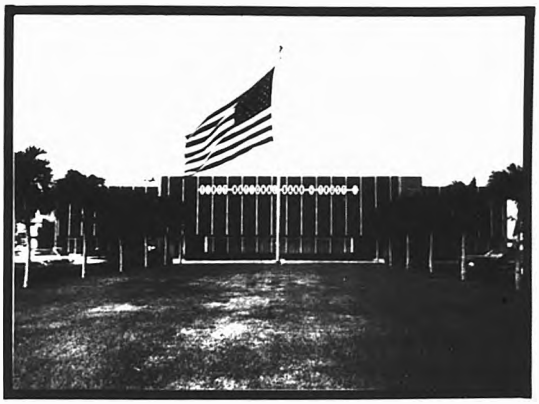

THEY'RE RIGHT!

Back in 1933, when First National got started, we were the only bank in Martin County. We offered the community the essential financial services needed to promote a healthy local economy. But the services we offered then, as compared to those available today, were pretty primitive. First National has always been the banking leader in Martin County, especially when introducing new and innovative services for our customers. And, our customers locally, is why we're the largest bank in Martin County. Stop by the bank that grew up with Martin County soon and see what people are talking about. First National, a truly complete, quick and convenient place to handle all your bank affairs.

FIRST NATIONAL
The bank that grew up with Martin County

Member FDIC

An American Security Bank of Martin County affiliate

Your Horoscope

...ES - Mar 21 to Apr 19 - Also ...Ascendant)-Organize your work ...ding to priorities and complete all ...s one at a time. Guard against ...ing. Fool ups in travel, auto ...tenance or reservation problems ...ss extravagance in gift buying ...

...RUS - Apr 21 to May 20 - Also ...Ascendant)-You could feel ...ed out from recent hectic pace. ...time for relaxation away from ...ional problems at work can be ...ed by original and inventive ideas ...certain small select groups have ...

GEMINI - (May 21 to June 20 - Also Gemini Ascendant)-Social affairs and the activities of children are spotlighted. Give support and encouragement. Listen to opinions from mate or partner that are different from yours. Think things out together for best results.

CANCER - (June 21 to July 22) - There may be the chance now for the delayed vacation you've been planning. Hold down expenses as much as possible. Your intuitive powers are sharp; begin working on new projects that carry over to next year.

LEO - (July 23 to Aug. 22 - Also Leo Ascendant)-Take time out from high activity schedule to get required rest. Entertain at home with small dinner party. Be discreet in romance; guard reputation. Get involved in community affairs such as sports, art, drama.

VIRGO - (Aug. 23 to Sept. 22 - Also Virgo Ascendant)-Activity centers around family, friends and business associates. New acquaintances should be cultivated. Romance could brighten due to a decision you make. Home decoration and entertainment bring much joy.

SCORPIO - (Oct. 23 to Nov. 21 - Also Scorpio Ascendant)-Creative energy is high and your ability to make good decisions is highlighted. Encourage associates to produce their best efforts. Financial picture improves, but don't go out on a limb for extravagant items.

SAGITTARIUS - (Nov. 22 to Dec. 21 - Also Sagittarius Ascendant)-Problems with mate over extravagance should be handled gently but firmly. An older relative is a source of joy and help. Be understanding and helpful to others who come for assistance. Try for harmony.

CAPRICORN - (Dec. 22 to Jan. 19 - Also Capricorn Ascendant)-Working behind the scenes and laying the groundwork for future action is your best activity now. You may be somewhat unrealistic in money matters now or overly optimistic; be careful. Enhance your wardrobe.

AQUARIUS - (Jan. 20 to Feb. 18 - Also Aquarius Ascendant)-Your prestige, reputation, professional image expands. Keep your own counsel; friends judgements may be faulty. Curb urge for compulsive spending; hold the line on budget. Career opportunities abound. Be alert.

PISCES - (Feb. 19 to Mar. 20 - Also Pisces Ascendant)-Not the time to go into debt; try to consolidate what is already owed. Possibility of financial return from an ideal launched in September. Travel promotional ideas are accepted. Romance is favored; partner responds.

Your personalized horoscope is available now. Our 115 page booklet is keyed to your individual date, place and time of birth. Discover your potentials, understand yourself and others better. For information write: Your Horoscope Guide, P.O. Box 156, San Diego, Calif. 92112.

Sailfish Club winter tournament

STUART - Edmund last week in the Sailfish Club Winter Tournament was ... Spanish Mackerel ... Mrs. Zada Small of Stuart ... with Capt ...

crossword puzzle

Answer to Puzzle No. 153

ACROSS
1 Fog (Scot.)
4 A spice
8 Point where 2 curves meet
12 Concert (coll.)
13 Book of the Old Testament
14 Wingtike parts
15 Short nap fabric
16 Favorite pastime of cut-ups
18 A spice leaves
20 President Ataturk of Turkey
21 ___ is the word!
22 Glacial ridge
24 Perjurer
26 *Les Etats*
27 Sound of a crow
30 Swaggers
32 Summit
34 Ruler of Tunis
35 Geol. slope of vein
37 Combining form: inner
38 Harp constellation
39 The pipes of
40 Blossom
43 Spice seeds
47 Revenge
49 Through my fault, ___ culpa
50 Combining form: 10
51 Chilean timber tree
52 Office of Strategic Services
53 The squint
54 Age in Tijuana
55 An extreme degree

DOWN
1 Sgt. York, for one
2 Culture medium
3 A spice leaves
4 Musical Call Me
5 So be it!
6 Caterpillar case
7 Combining form: within
8 Spice bud
9 Gilead's descendant
10 Long story of adventure
11 Skin
17 Official proclamation
19 Hindu teacher
23 Magnitude
24 Psychedelic drug, for short
25 Suffix: follower of
26 Alkali
27 Spice bark
28 Siamese coin
29 ___ son first?
31 Spice leaves
33 Tidy
36 Condemned
38 Director Joshua
39 Combining form: fictitious
40 Underwear for short
41 Onion's cousin
42 ___ upon a time
44 Univ. in L.A.
45 Music interval of silence
46 Watergate Committee counsel Sam
48 Mimic

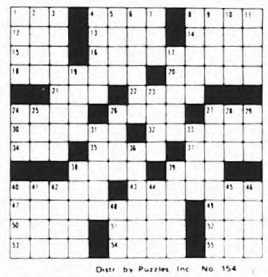

Distr. by Puzzles, Inc. No. 154

MAN FROM KIRK
JENSEN BEACH PLAZA-
JENSEN BEACH, FLA

ENJOY BETTER HEARING!
ZENITH HEARING AIDS
See our complete selection designed for every need, priced for every purse.
ASK ABOUT ZENITH'S 10-DAY MONEY-BACK GUARANTEE...
If not satisfied, return hearing aid to us within 10 days of purchase for full refund.
Carl Becker
Certified Hearing Aid Audiologist
HEARING AID CENTER
461-3266
2508 So. Fed. Hwy. - Ft. Pierce, Fla.
Opposite Searstown

WEST PALM BEACH JAI-ALAI
PARI-MUTUEL BETTING
WORLD'S FASTEST GAME
FEATURING BIG PAYING
★ QUINIELA'S
★ PERFECTA'S
★ 3 DAILY DOUBLES
DINE TONIGHT IN THE BEAUTIFUL SALA DEL TORO STEAK ROOM
MATINEES MON.-WED. SAT.-12 NOON
12 GAMES NIGHTLY NO ONE UNDER 18 CLOSED SUN
POST TIME 7:30 DOORS OPEN 6:30
45th ST
CORNER I-95 & 45th ST.
WEST PALM BEACH

MAGNIFICENT GIFTS FROM Magnavox
'LARGEST DISPLAY IN ENTIRE AREA'
"BEST VALUE EVER"
✓ 100% Solid State
✓ Video-Matic Button Tuning
✓ Electric Eye to adjust brightness
SAVE $50.00
NOW $549.95
25" DIAGONAL 100% Solid-State
Magnavox 6-Piece Modular Music System
FACTORY TRAINED SERVICE SINCE 1952 FORGET'S TV
Magnavox FM/AM Digital Clock Radio
Model 3184 - attractive styling, wonderful listening, plus great convenience. Wake to music or alarm. 3-hour slumber switch. AM-PM 24-hour alarm set lighted clock - even an earphone.
$49.95
Deluxe Stereo FM-AM Radio, Phonograph, 8-Track Console
LAY AWAY OR FREE DELIVERY
Model 8716 - Spanish styling
Magnificent to see, magnificent to hear—this Magnavox value has a three-way stereo speaker system. Even a built-in Matrix 4-channel sound decoder. Your choice of five authentic furniture styles.
VALUE PRICED AT $199.95
SAVE $50.00 NOW $449.95
EASY MONTHLY PAYMENTS
FORGET'S TV
Business that Quality Built
3001 ORANGE AVE. 461-5125
PROVE IT TO YOURSELF - YOU PAY NO MORE AT FORGET'S TV AND GET OUR QUALITY SERVICE

Riverside Village News

BY HELEN M. GITHENS

Mr. and Mrs. Robert Thal of Jacksonville called on the Knuth's Sunday. Mrs. Thal is Millie's cousin. Millie and Walter had as dinner guests on Sunday their granddaughter Lauren Drake and friend Frank Hocavar of Ft. Lauderdale. Lauren will join her parents Lawrence and LaVerne Drake of Benton Harbor, Mich. for a family reunion over Thanksgiving Holidays.

Don't forget the Christmas Bazaar and Rummage Sale to be held in the clubhouse Monday, Dec. 9th. Come and pick up that hard to find gift here. Stocking stuffers too, along with refreshments.

Toby and Elsie DeVliegher had a surprise visit this past week from Mr. and Mrs. Wm. Miller of Mishawaka, Indiana.

Helen Wilson arrived in the park this past week, she is Carl and Lena McClintock and Bert and Edith Bowen.

Elsie and Toby DeVliegher, Fray and Hank Johnson gave a little surprise for the Lou Shapiros who recently celebrated their 50th Wedding Anniversary.

A record crowd of 58 residents attended bingo on Tuesday. Lena McClintock won the jackpot.

Ray and Muriel Freebury had a visit from Mr. and Mrs. Austin Nellis from Pontiac, Mich. this week.

Sixty two residents and guests attended the annual Thanksgiving dinner held at the club house. Al Hrynilsen gave the blessing, followed by group singing of the Doxology.

PAY LESS - GET MORE!
FOREMOST Liquor Stores
461-2451
Prices Effective, Thurs., Fri., Sat.

BLENDS
Calvert Extra Qt. $6.88
O.M.B. Pinch Qt. $3.99
Fleischmann's Preferred Qt. $4.88
Kessler Qt. $6.88
Lord Baltimore 86 prf Qt. $4.58
Q.T. Light Whiskey Qt. $4.69

VODKA
Lord Baltimore 80 Qt. $4.29
Smirnoff 80 Qt. $4.99
Wolfschmidt 80 Qt. $3.99
Whitehall 80 Qt. $3.79

SCOTCH
Blackwatch Qt. $4.99
Dewmond & Duff Qt. $4.79
Harvey's Qt. $4.99
Ambassador 4 yr. old Qt. $6.99
Bell's 12 yr. old 5th $6.19
Cutty Sark 5th $5.99
J. Walker Red Label Qt. $7.88
House of Stuart Qt. $4.69
J & B 5th $6.19
Clans Qt. $5.68

CANADIAN
Harwood Qt. $4.19
Seagram's V.O. 5th $5.79
Canadian Peak Qt. $4.99
Windsor Imported Qt. $4.49
Montezuma Tequila Qt. $4.99

GIN
Tanqueray 5th $4.99
Fleischmann's Qt. $4.88
Canada Dry Qt. $3.99

BOURBON
Ancient Times Qt. $4.49
Jim Beam K.S. Straight Bourbon Qt. $6.79
Mattingly & Moore Qt. $4.79
A.H. Barton 10 yr. old Qt. $5.99
Old Forester 86 5th $4.99
Ezra Brooks 86 Qt. $4.03

BEER
Busch Bavarian 8/12 oz. cans $1.25

MISCELLANEOUS
White Label Only
Bora Chica Rum Qt. $4.29
Paradise Rum Qt. $3.99
Christian Bros. Brandy Qt. $5.79
Duvet Brandy 5th $4.18
Meier's Vermouth 5th $1.88
Kahlua Coffee Liqueur 1/2 pint $2.49
Dry Sack Sherry 5th $2.99
Mistela Rose 5th $2.48
Vago Sangria 5th $1.49
Rolla Wine 24 oz. $2.48
Manischewitz Wines 5th $1.99
Taylor's Lake Country Wine 1/2 gal. $2.39
Vino $ Ino Table Wine gal. $3.88

ADVERTISED BEER AND BEVERAGES NOTICED
ALL SALES ITEMS CASH & CARRY
FOREMOST ROY'S LIQUORS
1847 South U.S. 1, Ft. Pierce
FOREMOST SPIRITS UNLIMITED
1333 Orange Ave. Ft. Pierce - Drive-In Window

Christmas Gifting
Ask to see our original collection Exciting!
Glamour in the evening, party bright looks in gowns and party pants suits. They are sophisticated and unusual designs. Fabrics of chiffon, polyester, quina, cotton and lace. Lovely evening bags and jewelry to go with your holiday fashions.
Sizes 6 to 20 Misses to 15 Jrs.
Loretta's Hallmark of Fashion
Bella Plaza 1750 East Ocean Blvd., Stuart
OPEN 9:30 to 5:30

HEAD TABLE—Seated at the head table during the St. Andrews Society dinner last Nov. 23 are Mr. & Mrs. Henry Lavery, Rev. & Mrs. A. Sydney Lowrie and Mr. & Mrs. Bill McKay.

HEAD TABLE—These Andrews Society of Florida [illegible] Nov. 23 at the Port St. Lucie [illegible] at the head table were Ms. Jina Falkenburg, Mr. & Mrs. Don Falkenburg, Lady Ewing and Sir Alastair Ewing.

Kilts, bagpipes swing as Scots party at Hilton

[illegible] the biggest spectaculars of the evening was [illegible] from the St. Andrew's Pipe Band of Miami. The event took place last Nov. 23 at the [illegible] in Port St. Lucie.

DRUM MAJOR—Bob Richie, drum [illegible] for the Miami Pipe Band, lead [illegible] band entering the St. Lucie [illegible] Hall last Nov. 23 at the St. Andrews Society of Florida sixth annual [illegible]

ST. ANDREWS GOLF TOURNEY—Members of the St. Andrew Society of Florida [illegible] golf tournament [illegible] Nov. 23 at the Port St. Lucie Hilton. Left to right are: Henry Lavery, Patrick [illegible], Meredith [illegible] & Mrs. [illegible] E. Ross, Jr., [illegible] and Vice Admiral [illegible]

Obituaries

David J. Evarts

PORT ST. LUCIE—David J. Evarts, [illegible] Spanish Lakes, Port [illegible] died Thursday, November 28 [illegible] Veterans Hospital in Miami.

[illegible] of Connecticut, he had [illegible] for the past two and a half [illegible]. Prior to his retirement [illegible] operated a [illegible] Connecticut.

He was a member of the Masonic [illegible] Spanish Lakes, Widows Sons [illegible] Lodge Branford Conn., Past [illegible] of the Branford Connecticut [illegible] Club, and American Legion [illegible] Ft. Pierce.

[illegible] include his wife, Margaret [illegible] Lucie, one son, one daughter [illegible] and a sister and one [illegible]daughter.

[illegible] were held Monday Dec. [illegible] Saints Episcopal Church, Jensen [illegible] with the Rev. Frank R. Alvarez [illegible] Masonic graveside services [illegible] held by Acacia Lodge No. [illegible] AM at All Saints Cemetery. [illegible] Beach Aycock Funeral Home [illegible] Beach was in charge of [illegible].

Alexander Brown

JENSEN BEACH—Alexander Brown [illegible] Park [illegible] died Wed[illegible] November 27 at the [illegible] West Palm Beach.

[illegible] New York, he had been a [illegible] eighteen years [illegible] he was [illegible] Navy Yard [illegible] New York as a [illegible]

He was a member of All Saints Episcopal Church, Jensen Beach, [illegible] Lodge No. 144 F & AM, [illegible] New Jersey, Royal Arch [illegible] Chapter No. 56, [illegible] Florida Audubon [illegible] Federal Employees [illegible] Caldwell, New Jersey [illegible]

[illegible] daughters, two [illegible] grandchildren and 20 great grandchildren.

[illegible] held Saturday [illegible] All Saints Episcopal Church, Jensen Beach, with the Rev. Frank R. Alvarez officiating.

[illegible] services were held by [illegible] Lodge No. 163 F&AM, Stuart [illegible] Cemetery. Funeral was [illegible] Aycock Funeral Home, Jensen Beach.

Gertrude W. Foster

Gertrude W. Foster, 61, of Holiday Out, Jensen Beach, Florida, and Newton, Iowa, died Friday, November 29 at Martin Memorial Hospital.

A native of Fall River, Mass., she had lived most of her life in Newton, Iowa and was a winter resident here for the past [illegible] years.

Survivors include her husband William, Jensen Beach and Newton, Iowa; 2 Sons, William B. Foster, Bendorfldorf, Iowa; Richard John Foster, Newton, Iowa; and 3 Grandchildren.

Services were held Monday, December 2 at St. Joseph's Catholic Church, Stuart, with the Reverend Michael Sullivan officiating. A Rosary was said Sunday evening at the Aycock Funeral Home Chapel, Jensen Beach.

CARD OF THANKS

We express our thanks for the many happy memories that we have of Gertrude W. Foster and of our deep regret for the loss of William Foster of his wife. Time only knows of the difference in memory between the two, but we will always remember Gertrude and the happiness she brought to our family.

Rick and Janet Urso

ESCORTED BUS TOURS

Far And Near Travel Club

Membership $1.00 per year

Dec. 10-12 — SANIBEL 3 Days-2 Nites

[illegible] Friday — Disney Family Day

[illegible] Wednesday — CALDER RACE TRACK

[illegible] Thursday — VIZCAYA-KEY BISCAYNE

[illegible] 13 Monday — DISNEY WORLD

Jan. 17-18 Friday & Saturday — EVERGLADES FLAMINGO

Call us for details on our Spring Bermuda trip and Cruise to Mexico, Jamaica and Haiti.

JENSEN TRAVEL SERVICE

Call 334-1301

[illegible] Commercial Street, Jensen

THE NEW And Most Exciting!!

RAMADA INN

of Stuart

1200 S. Federal Hwy.

287-8500

The Galleon Lounge Presents A Pre-Holiday Review

BACK BY POPULAR DEMAND!

ART DURDEN

And His Entire Band

7 SOLID NIGHTS OF ENTERTAINMENT

Visit The Number 1 'IN" Spot in Martin County in our Beautiful Lounge

IMPORTANT ANNOUNCEMENT FOR NEW YEARS' EVE!!

Two Great Rooms..The Galleon Lounge and our AMERICANA CONVENTION HALL, will have non-stop entertainment. 2 GREAT BANDS!!

$5.00 per person

This cost includes favors, noisemakers, hats, novelties, split of Champagne and a FREE breakfast of toast, eggs and coffee. All this and non-stop entertainment in these 2 great rooms. Reserve your table reservations now and pick up your tickets early.

Message:

We have rolled back the high cost and have no cover charge. This New Years Eve is our first. We welcome all our friends and patrons to know we will live up to your wishes, the best entertainment in our Fabulous Hotel, because you have made us the No. 1 "IN" spot of Martin County and we expect to retain our title.

Let The New Year Ring In For All Of Us. Good Wishes and Best of Health.

MAKE YOUR RESERVATIONS EARLY NOW!! CALL 287-8500

Nathan Saunders, Manager

DON'T FORGET WED. NIGHT DANCE CONTEST

PRIZES - PRIZES - PRIZES

Joe LaSala, Asst. Manager

owling cores

ALL IN FUN LEAGUE

...ppers	36	16
...	35	17
...ly	34½	17½
...Bar	31½	20½
...Federal	30	22
...	29	23
...	29	23
...e Joe's	28	24
...Mart	27	25
...	27	25
...Jewelers	26½	25½
...Furniture	26	26
	25	27
	25	27
	25	27
	23	29
...Bakers	19½	32½
...Supersaints	19½	32½
...ple	19½	32½
...ck Mobile	19½	32½
...ppe	16	36
HIGH TEAM SERIES		
...Hoppers		1958
HIGH TEAM GAME		
...Hoppers		647
HIGH IND SERIES		
...ym		613
HIGH IND GAME		
...ym		247
GARDEN LEAGUE		
...ers	32	16
...	32	16
...	31	17
...	29	19
...	29	19
...ance	28½	19½
...	27	21
...ers	26	22
...	26	22
...	25½	22½
...	25	23
...	23	25
...	23	25
...	22	26
...Bean	22	26
...	21	27
...	20	28
...ins	19	29
...	19	29
...	8	40
HIGH TEAM SERIES		
...		1773
HIGH TEAM GAME		
...		682
HIGH IND SERIES		
...ker		533
HIGH IND GAME		
...ker		207
FRATERNAL BOWLING LEAGUE		
...ster #1	34	18
...ican Legion Post 40	33	19
...	32	20
...e Beach Fire Dept	31	21
...	31	21
...ty Farms Fire Dept	29	23
...ub 4	29	23
...ub 3	28	24
...ub 1	27½	24½
...ub 2	27	25
...ub 1	26	26
...ster No. 2	25	27
...ub 2	25	27
...ub 4	24½	27½
...ub 3	22½	29½
...e Beach Lot C	22	30
...ub 1	20	32
...ster #3	19½	32½
...ub 5	19	33
...ub 2	15	37
HIGH TEAM SERIES		
...ster #2 No. 1		2088
HIGH TEAM GAME		
...ster #2 No. 1		751
HIGH IND SERIES		
...ng #3		571
HIGH IND GAME		
...ster		220
MARTINETTE LEAGUE		
...ssen Printing	37	15
...ers	36½	15½
...ST Sales No. 2	35	17
...ch Beer	30	22
...Betty's Uphol	29	23
...Fishery	29	23
...Hickory Indiantown	28	24
...Construction	28	24
...'s	28	24
	27	25
...Florida	27	25
...R. C. Hassinger	25	27
...Martin County Fair	25	27
...Martin County Cleaners	22	30
...Household Electric	22	30
...Sandy's T.V. Sales No. 1	22	30
...Clay Dry Wall	22	30
...East Coast Aluminum	20	32
...Crow's Nest	19	33
...Quinn's Market	18½	33½
...1st of Martin County	16	36
HIGH TEAM SERIES		
...1st National Bank		2347
HIGH TEAM GAME		
...Southeastern Printing		848
HIGH IND SERIES		
...Ruth Slite		586
HIGH IND GAME		
...Ruth Slite		251
MEN'S GET TOGETHER		
...Port St. Lucie	50	22
...Florida	47	25
...Shuffleboard	41	31
...Lake Park	40	32
...All States	37	35
...River Park	35	37
...Country Club	33	39
...Masons	28	44
...World War	28	44
...Anglers	20	52
HIGH TEAM SERIES		
...Florida		2343
HIGH TEAM GAME		
...Shuffleboard		848
HIGH IND SERIES		
...Wesson Paper		537
HIGH IND GAME		
...Charles Freed		202
RIVER PARK PORT ST. LUCIE LEAGUE		
...Bass	44	28
...Shoes	44	28
...Trout	41	28
...Flounder	42	30
...Sailfish	40	32
...Sandpipers	40	32
...Catfish	38	34
...Dolphin	34	36
...Grouper	34	36
...Kingfish	34	36
...Bream	33	37
...Bluefish	34	38
...Pompano	32	40
...Sunfish	32	40
...Spikes	32	40
...Tarpon	31	41
...Swordfisher	31	41
...Sharks	31	41
...Marlin	30	42
...Ladyfish	28	44
HIGH TEAM SERIES		
...Trout		2585
HIGH TEAM GAME		
...Trout		906
HIGH IND SERIES MEN		
...Ron Greenwald		538
HIGH TEAM GAME		
...Jack DeBruine		203
HIGH IND SERIES WOMEN		
...Bertha Rose		482
HIGH IND GAME		
...Bertha Rose		173

Star class sailboats compete at Hilton

PORT ST. LUCIE--The sails of Star Class will blossom on the St. Lucie River here Dec. 6 and 7 as skippers from the U.S. and Bahamas meet for the 1974 running of the Southern Star Championship.

This marks the fifth year the regatta has been held at the St. Lucie Hilton Country Club Resort, and is the second leg of Florida's "Triple Crown" of Star Boat sailing. The other events on the circuit are the Ryder and Bacardi Cup races in Miami.

Resort manager Harry Teetz announced that General Development Corporation will again sponsor the event. The weekend regatta will be open to spectators without charge.

The Star Class race is one of sailing's most exciting events, featuring two-man boats, 23 feet long with a 36-foot mast. The championship will be decided in a series of races over a triangular course on the St. Lucie River opposite the resort.

Entries in the championship include Miamian James "Ding" Schoonmaker, defending 1973 Southern Star Champion and former Bacardi Cup champion, European champion and South American champion.

Also registered for the race are former World's Champion and olympic challenger Dick Stearns, of Northfield, Illinois, and Miamian Frank Zagarino, 1971 Southern Star Champion and former Bacardi Cup Champion.

Headquarters for the race committee will be the St. Lucie Hilton Inn.

Regatta officials have announced there are still a few positions open in the competition. Sailors planning to enter the Southern Star Championship should contact Corporate Communications, General Development, 1111 South Bayshore Drive, Miami, Fla.

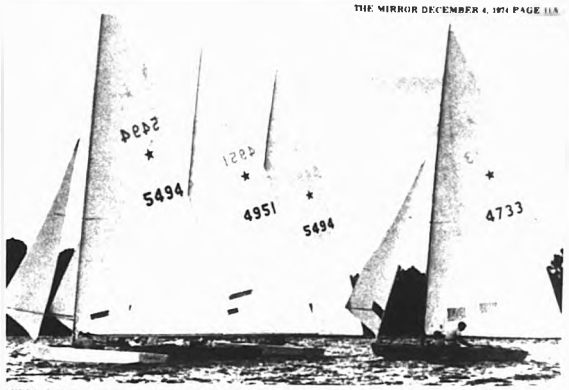

HERE--Star Class racers slice through the St. Lucie River on a challenging three mile triangular course in the second leg of the "Triple Crown" of sailing, set for this weekend at the St. Lucie Hilton Resort.

Top seeds win mixed-doubles tourney

PORT ST. LUCIE--Ron Fick and Raynie Fox proved the ranking experts correct as the top seeded team defeated second seed Tom Falkenburg and Carol Coburn to win the first Thanksgiving mixed doubles tennis tournament at the St. Lucie Hilton last weekend.

In a rain and wind plagued two day event, Fick, highly ranked in Florida, and Virginia Slims player Raynie Fox, defeated Falkenberg and Coburn 6-3, 6-4 as spectators huddled in blankets and heavy coats on the sidelines.

The tournament had just begun Saturday when rain halted all play. Only one match was completed as the rains poured throughout the day, the forerunner to Sunday's bone-chilling weather.

To reach the top run and win, Fick and Fox defeated Bill Davis and Pat Atwater, 6-1, 6-2. Helen and Bud Lusk, 6-0, 6-1, and Grieco and Grieco, 6-1, 6-2.

Falkenberg and Coburn defeated Silvero and Blundui, 6-1, 6-0. Obando and Johnstone and Torres, 6-3, 3-6, 6-4 before falling to the winners.

Matches began early Sunday and the finals were played as the sun dipped below the horizon.

The tournament was sanctioned by the Florida Lawn Tennis Association and the U.S.L.T.A.

WINNERS--Ron Fick and Raynie Fox, right, won top honors in the St. Lucie Hilton Mixed Doubles tennis tournament Sunday. At left are runners up Tom Falkenberg and Carol Coburn. The presentation was made by Tennis Pro Mario Obando and his assistant, Diana McDougal.

Tennis winners

FIT--The winners of the last week of singles matches in the 2nd annual FIT tennis tournament are:

Chuck Zaeh	Randy Bennent
Dan Hackenberg	Bob Graunke
John Hillen	Bill Keeley
Bill Behring	Pete Navaretta
Stew Parnell	Tom Carlson
Richard Mayor	Douglas Kirkbride
Robert Reynolds	Larry Pivec
Gary Keenan	Bill Wesper
Peter Bernstorff	Steve Mazuk
Randy Erwin	Michael Williams

Public Notice

IN THE CIRCUIT COURT OF MARTIN COUNTY, FLORIDA
PROBATE DIVISION
NO. 74-49

IN RE: ESTATE OF
ALBERT M. PHINNEY
Deceased.

NOTICE OF FINAL REPORT AND APPLICATION FOR DISCHARGE

TO ALL WHOM IT MAY CONCERN:

NOTICE is given that JEANNINE A. PHINNEY, as Administratrix of the above styled estate, has completed her administration and has filed in this Court her final report and application for discharge. Objections, if any, should be duly filed with this Court before filing Proof of Publication showing that this notice has been published once a week for four consecutive weeks, the matter of approval of the report, the ordering of distribution of the estate, and the final discharge of JEANNINE A. PHINNEY as Administratrix will come before the Court.

JEANNINE A. PHINNEY, Administratrix of the Estate of Albert M. Phinney, Deceased

MALLORY L. JOHNSON
Attorney for Administratrix
306 North Florida Avenue
P.O. Box 956
Stuart, Florida 33494
PUBLISH: NOV. 20, 27; DEC. 4, 11, 1974

IN THE CIRCUIT COURT OF MARTIN COUNTY, FLORIDA
NO. 74-797 CA

FREDDIE B. FAVORS and MARY ELLEN FAVORS, his wife,
Plaintiffs,

vs.

UNICAPITAL CORPORATION, a Delaware corporation, not authorized to do business in the State of Florida, FRED KOEPP and WILLIAM J. LININGER, as sole surviving members of the last Board of Directors of FIRST MORTGAGE CORP. OF STUART, a dissolved Florida corporation,
Defendants.

AMENDED NOTICE OF SUIT TO HAVE MORTGAGE AND ASSIGNMENT OF MORTGAGE CANCELLED OF RECORD

TO THE DEFENDANTS:
FRED KOEPP
Address Unknown
UNICAPITAL CORPORATION
a Delaware Corporation
100 West 10th Street
Wilmington, Delaware 19899

YOU AND EACH OF YOU are notified that a suit to have Mortgage and Assignment of Mortgage Cancelled of Record has been filed against you, and you are required to serve a copy of your Answer to the Complaint on the Plaintiffs' Attorney, MALLORY L. JOHNSON, 306 North Florida Avenue, P.O. Box 956, Stuart, Florida 33494 and file the original in the office of the Clerk of the Circuit Court on or before January 3, 1975, otherwise the allegations of the Complaint will be proved by default.

Dated this 2nd day of December, 1974.
(Circuit Court Seal)

LOUISE V. ISAACS
Clerk of the Circuit Court
Martin County, Florida
BY: s. Linda Barry
Deputy Clerk

PUBLISH: Dec. 4, 11, 18 and 25, 1974

FOR A NEW, FINE QUALITY HOME:
Jensen Trailer Sales, Inc.
SEE JENSEN TRAILER SALES, INC.
"JUST NORTH OF THE ARCH IN SOUTH JENSEN BEACH"
...ie Road 707 Phones: 334-2732 334-2731
MARTIN COUNTY'S OLDEST MOBILE HOME DEALER SINCE 1957

...N PINELAKE VILLAGE
...er the new 1975 - 47'x24' Tropicaire Custom designed and built for discriminating people who demand the best. Finest Mobile Home -- Every G.E. Appliances, Best custom carpeting and furniture. The only home with ...-year guarantee!
...AVE $1,000 to $3,000 TODAY ON A NEW HOME
...ost of the following homes are equipped with raised porches, screen ...oms, storage sheds, anchors and skirting. Some are air conditioned
...NSHINE MANOR PARK
...73 Greenbriar 48'x24' 2 Bedroom, 2 Baths $21,000
...74 Greenbriar 44'x24' 2 Bedroom, 2 Baths $18,500
...72 Allen 36'x12' 1 Bedroom, 1 Bath $9,495
...08 Used Tropicaire 56'x12' 1½ Bath. Excellent condition, on landscaped ...t, with carport $7,995.
...EISURE VILLAGE
...74 Greenbriar 48'x24' 2 Bedroom, 2 Bath $21,000
...INELAKE VILLAGE
...74 Greenbriar 44'x24' 2 Bedroom, 2 Bath $19,995
...74 Greenbriar 48'x24' 2 Bedroom, 2 Bath $21,000
...LE HERON
...74 Deluxe Skyline 44'x12' 1 Bedroom, 1 Bath. Red carpet, custom ...rniture, twin beds, patio cover, utility cabinet, can look across Indian ...iver from Patio $9,500
...74 Skyline 2000 44'x12' 2 Bedroom, 2 Bath, 14' front free refrigerator, ...rwado carpet, custom furniture, custom beds, steps, utility cabinet, ...tio cover, many extras, was $11,995. Now $9,995
...OLIDAY MOBILE PARK, U.S. 1, DOWNTOWN STUART
...73 Deluxe Skyline, 44'x12' 1 Bedroom, 1 Bath, red carpet, custom ...rniture and twin beds, corner lot, patio cover, steps. Was $9,500 Now ...,500.00
...OOD USED HOMES - EXCELLENT CONDITION
...68 68'x12' Diplomat w-3 ton central air. Front and rear bedrooms, 2 baths, food furniture, $4,995.00
...68 56'x10' New Moon, w-Expando Room. $2,495.00
...68 Skyline 56'x10', $2,495.00
...67 27' Concord Travel Trailer. $2,995.00
...67 27' Boles Aero, $4,700.00
...ER VALUES ON SALES LOT
...72 New Tropicaire 65'x12', 2 bedroom-2 bath, Was $17,995 now $14,995
...71 New Skyline 60'x12', 2 bedroom-1 bath, front kitchen, Was $7,995 now ...95.
...71 New Skyline-Early American-front & rear bedrooms-2 baths-60'x12', ...m $9,500 now $8,495.
...70 New Skyline 52'x12', 1 bedroom-1 bath, Was $7,995 now $6,495
FLORIDA ROOMS, CARPORTS, SCREEN ROOMS, PATIO COVERS, AWNINGS
Fred Silvers Wm. L. Shaw

JOIN US THIS WEEKEND
Sailboat Star Class Racing
"The fastest two man sailboat ever designed will be captained by Olympic World and Silver Star Champions
at the
PORT ST. LUCIE HILTON RESORT
SAT-1:00 P.M. & 2:30
SUN-11:00 A.M
See you at the Marina
GENERAL DEVELOPMENT
STAR CHAMPIONSHIP

...o day celebration

...pen house is planned by Port St. Lucie Bank

...PORT ST LUCIE–The Port St Lucie ... will hold a two-day open house ...ration, Dec 8, 9 to make the ...ing of their new facility located to ...E Prima Vista Blvd

The open house will be conducted ...n between the hours of 2 p m and ... and on Monday from 9 a m to 2

A ribbon cutting ceremony will be ...at 1 a m Monday, at which time ...bank will officially open its doors ...business

Bank officials will be on hand both ...to welcome the public into the new ...ility

"We invite all our neighbors to visit ...new building during the celebra... Our entire staff will be on hand to ...hello and show off our new ...," said Clement A Bramley, Jr ...president

There will gifts door prizes and ...freshments provided during both ...s of the celebration. The first five ...hundred visitors will be given a handy pocket or purse tool kit. A drawing will be held on Tuesday for a variety of valuable door prizes including a clock radio carving set blender and fondue set

Participants need not be present at the drawing to win

Both city and county officials are expected to attend the official ribbon cutting ceremonies along with represe...sentatives of state and federal regulatory agencies and other local financial institutions

...The Port St Lucie Bank was founded just over one year ago and is the only full service bank in the Port St Lucie area

"After just one year we are servicing over 2,500 customers and have assets in excess of $6,000,000 With our new building we will be able to provide additional services such as safe deposit boxes and drive-in windows We will also have the necessary room for future growth Bramley said

The one story modern building located just west of US 1 has a total area of approximately 9,500 square feet and features the latest banking systems and equipment to provide fast efficient service

Two high-speed pneumatic drive-in teller stations are located on the south side of the building with easy access from Banyan Drive

The safe deposit department will contain 600 boxes of various sizes, and like the rest of the building can be expanded to meet future needs

Additional parking spaces will also be provided on the north side of the new structure

Architect for the building was William T Vaughn AIA one of Florida's leading designers of financial institutions General contractor was Netto Construction Company of Vero Beach Landscape architect was Jenkins Landscaping Company and the interior decor was under the supervision of Miss Barbara M Cofer of Interior Design Consultation Inc

NEW BANK OPENS. The new Port St. Lucie Bank will open for business Monday in their permanent facility located at 501 E. Prima Vista Boulevard. The new building has a total of 9,500 square feet and will feature the latest banking systems and equipment to provide fast, efficient service to its customers.

...anta enjoys birthday with gang

...PORT ST LUCIE–The Friday Nite ...nooper really picked out a ...day for in John Santa last Friday

The snooper reported two visitors ... Robinson from Houston ... visiting the Gaskells and Anna ... from Tampa visiting Mrs ... Eddy mother of Mrs Mel ... The host also welcomed back the Gang's youngest snowbird Lori DeArruda

Albert Gaskell was the winner of the special prize a box of citrus all ready to mail donated by George Pitrie

Betty deHerrera won the main prize a merchandise certificate

The host reported that the toy project is going along fine The committee will be purchasing toys soon

GRAND OPENING. Lani-Joe, a ladies apparel store held its grand opening in the St. Lucie Plaza located on U.S. 1. Monday. Owned and operated by Susan and Alan Lanai, the Lani-Joe has clothes for the contemporary woman of today with the new look. The Lani-Joe will appeal to all ages, bringing a new dimension to the ladies clothing store with its unique display of clothes and accessories. Pictured above in their new store are Susan and Alan Lanai.

DRIVE-IN FACILITIES. Mrs. Charlotte DeVane and Mrs. Beth McCorkle give the drive-in facilities the once over at the new Port St. Lucie Bank. The newly completed bank will officially open its doors for business Monday morning, just thirteen months after the contractors facility was opened at the same location.

Yacht club meet

Next party on the agenda is the Christmas Party being held this Friday Dec 6 at the Stuart Elks Club

Frank and Darlene Gaskill are the chairmen aided by Flora and Ed Tumast and Dina and Hugh McMullen

Another large group of new members were welcomed aboard at the Nov meeting including Robert and Nona Johnston Robert and Rosemary Sutton William and Louise Park George and Mary Jacobi Valentine and Katherine Gieb E K and Mary Shinn Norman and Emma Krecke Harold and Dorothy Hazell

Others in the group were Raymond and Mabel Holliday John and Stella Jankowski Robert and Lilliam Corcoran Spencer and Joanne Walters Elmer and Audrey Andreas Herbert and Marguerite Keller James and Elizabeth Hall Tom and Helen Scott Not present were Stan and Lee Burks and Robert and Sally Morace

Mr and Mrs Meadows and Mr and Mrs Rokus were also welcomed

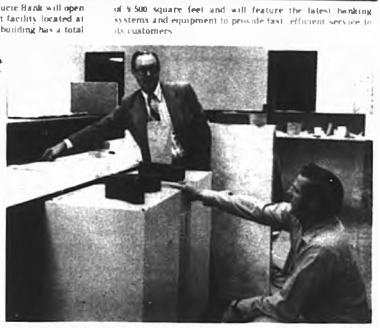

LAST MINUTE TOUCHES. Workmen are scurrying around to complete all the last minute details prior to the open house ceremonies scheduled to begin Sunday at the new Port St. Lucie Bank. Frank Tallent, vice president and bank cashier, discusses some of these details with a Netto Construction workman.

...reshman Day is planned

...ORT The Guidance Department ...Martin County High School wishes to ... a college Freshman Day on ... December 16 If the high ...ol receives the necessary response ...ast year's graduating seniors the ...ol hope to arrange a morning ...ram to come to the high school ...s to speak informally to the ...s and seniors regarding their ...ular college or university

...e department requests that ...ou of last year's graduating class ...e their sons and-or daughters and ...s) them would be interested in ...ding this service and if they will ...Martin County on Dec 16 If so ...ents are asked to contact the ...ol's guidance department at ...-8 and speak to Mrs M McCann ...s E Gainey They should leave ...student's name name of his ...ge and the home phone number ...ing the program materialize the ...ce department will contact the ...ts and give them the specific time ...ations of the program It is hoped ...ese college freshmen would meet ...with the Guidance Counselors to ...high school guidance services ...ers high school preparation as ...ll details concerning the students ...ges

...e students would then go to the ...ed area for a brief informal ...sion to the present juniors and ...rs It is hoped that a diversity of ... colleges will be represented and that the students and staff will benefit from this valuable feedback

Presbyterians will lay cornerstone

STUART The First Presbyterian Church of Stuart will hold cornerstone Ceremonies on Sunday December 8 at 4 p m on work progressed at their building program

First Presbyterian Church of Stuart was founded in 1926 and met for many years at the Woman's Club using a cottage on Flagler Street as a chapel and Sunday School room

The first sanctuary was built on Osceola Avenue at Dixie Street on what is now occupied by the Southern Methodist Church

First Church moved to North Riverside Drive where it occupies 3 acres of land adjacent to the Hibiscus Country Club

Heading the list on the building program is a new sanctuary which will seat 600 In addition there will be an administration annex housing two offices choir room and restrooms a new Fellowship Hall former nursery area enlarged and refitted kitchen, combined library and conference room, senior high class room, All buildings will be connected by covered walkways

Ground breaking ceremonies were conducted on March 1 and construction began on March 1 Estimated completion date for the first phase of Plans Sunday 1976

In charge of the construction is to build a Church Directory containing membership officers and staff committee chairmen, 1 PW Directors holding Women's Assn officers, committees, activities, current Newsletter (4C) and 1974 Brochures and the Dec 8th Sunday Worship Bulletin

Basketball

BY DONNIE WILKIE

JENSEN BEACH–Additional registration for the 1975 Winter Basketball League at Langford Park in Jensen Beach will be held tommorrow and Saturday according to Pete Howanitz who is in charge of all sports at Langford Park

The registration is necessary because of the sparse turnout that has occurred on recent weeks at the park for basketball

Youngsters aged 10-15 are eligible to participate in the program which will be conducted mainly on Saturday afternoons in January and February

The Junior Division will be made up of boys and girls aged 10-12 and the Senior Division of boys and girls aged 13-15

Required at the sign up is five dollars for insurance and proof of age birth certificate

The registration will be held from 7:30 p m to 9:30 p m Thursday evening during the volley ball program and Saturday morning and afternoon from 10 a m to 1 p m At 1 p m all people who have signed up thus far will be asked to come to Langford Park At that time they shall be placed on teams Also the Martin County High School Coaching Staff will be present to give instruction

Faculty-Wolf win in softball

BY JAMES WRIGHT

FT. Lu. Wednesday night softball action the faculty retained its league lead by beating HTI 18-11 and in the second game the Wolfpack squeezed by the Derelicts in a 11-10 thriller

In the first game HTI hung close to the faculty for most of the game with the score being 11-10 in favor of the Faculty after five innings of play

But the faculty broke loose with 4 runs in the sixth and 3 runs in the seventh, while HTI could scrape only one answering run

In the second game the Wolfpack came from behind in the last inning to beat the Derelicts by one run

In flag football the undefeated Leftovers beat F Troop 19-0 The No Names and F Troop each won a game by forfeit

Obituaries

William J. Gilbert

...TIN–William J Gilbert, 68, of ...Sewall Street, Walton, died December ...Martin Memorial Hospital He was ...dent of this area for three months ...ing from Lapeer, Michigan

...e was a member of the Lutheran ... a member of the Warren Lodge ...F&AM Warren, Michigan, and a ...Noble Grande of the Odd Fellows ...Warren

...Survivors include his wife Pearl one ...ughter Mrs Thomas Hadley of ...ning, Michigan, and six grand ...ren

...neral services will be held at 9 00 ...Thursday, December 5, at the ...Funeral Home Chapel in Jensen ...with Reverend William J ...rman, pastor of the Redeemer ...an Church in Stuart, officiating ...al will follow in All Saint's ...tery

...ends may call at Yates Chapel ...to 9 p m Wednesday (tonight)

Congratulations

to the

Port St. Lucie Bank

and its

Neighborly Employees

"It's good to see all of us growing together"

Best Wishes

from

GENERAL DEVELOPMENT

builders of

Port St. Lucie Port Charlotte

Port Malabar Port LaBelle

and the

Port St. Lucie Hilton Resort

and soon to be opened

Brass Sandpiper Restaurant

Duplicate bridge

JENSEN BEACH–When the Community Bridge Club met on Monday, Nov 25, there were 15 tables in play with an average of 156 for both directions.

North-south winners were Mary and Gerry Boyd, 198½; second, Carol and Roger Bellows, 184½; third, Ray Blue and George Knell, 174½; fourth, Fran Wilson and George Benoit, 173½; fifth, Betty Wehrman and Charlotte Pinnan, 169½; and sixth, Elwood Spickard and Ed Schweiger, 160.

East-west winners were Ida Zimmerman and Dr. M. Stapleton with 191. Second went to Grant Shaffer and Ted Wallich, 171. Steve Stanton and Ernest White were third with 168. There was a fourth and fifth place tie between Bea and Bill Snelling and Thelma Ritchey and Ed Gates with 166½. Sixth place went to Gladys and Elmer Nordstrom with 162½.

On Friday, Nov. 22, a Howell movement was played. Marge and Fred Billing were in first place; second, Ed Schweiger and Elmer Spickard; third and fourth place tie between Bea and Bill Snelling and G. Gilbert and Helen Tokash; fifth, Anne McQuarry and Hazel Whicker; and sixth, Thelma Ritchey and Ed Gates.

Game time is 1 p.m. Mondays and Fridays in the Harry Hoke Community Room (Commercial Street, Jensen Beach). All players are welcome and a partner is always available, according to George H. Heath, director.

COUNT DRACULA–Come watch the bat fly, hear the wolves howl and see Dracula disappear right before your eyes in The Barn Theatre's next production "Count Dracula" opening Dec. 6. Curtain time for this shivery scary play is 8:30 p.m. and tickets are $3. The actors that keep you on the edge of your seat above are: Mina (Bette Ann Howanitz), Dr. Van Helsing (Richard Carr), Dr. Seward (Roger Conant) and Count Dracula himself (Hank Langbehn).

Martin County seniors plan yuletide party

JENSEN BEACH–The Martin County Senior Activities Club will have their annual Christmas party on Wednesday, Dec. 11 at 1 p.m. in the Community Hall at the Jensen Beach Community Church.

A short business meeting will be followed by a social afternoon of entertainment by former professionals in this field.

"Many of you will remember our party last year," said Joseph D. Forsberg, president of the club, "when Connie Betsch, our pianist, brought some very good talent from Spanish Lakes. Well, we are in for another treat, so be there."

There will be a Grab Bag, so each member is expected to bring a gift, the cost to be no less than a dollar. Ladies' gifts are to be wrapped in colored paper, men's in white. Refreshments will be served.

The group meets every Wednesday at the Community Church in Jensen Beach. All area Seniors are cordially invited.

Club sponsors rummage sale and luncheon

RIO–The Rio Civic Club is sponsoring a rummage sale and luncheon this Saturday, Dec. 7, from 9 a.m. to 3 p.m. at the clubhouse on SR 707.

This is an annual activity of the club, the proceeds going for many charitable purposes in the community, including the Boy and Girl Scouts, Langford Park, Little League, the United Fund, Halloween and Christmas parties for the youngsters.

For further information, call Mary Grant at 334-6384.

Will you ever finish moving in?

You might not think so when the living room's still jammed with packing crates. But you will—and I can help. As your WELCOME WAGON Hostess I can save you time and money in

And brighten up your family with my basket of gifts. Take a break and call me.

STUART
Clarence & Beth Depigian-334-1873
Call After 6 p.m.

Welcome Wagon

JENSEN BEACH
Shirley Gilman-334-3130
Betty Schleif-334-1671
Call After 6 p.m.

PEST CONTROL
TERMITE CONTROL
LAWN SPRAYING

TRAVIS Exterminating Co. Inc.

201 West Indian Ave.
Stuart

287-7411

In Ft. Pierce Call Collect

Lake Manor News Notes

BY SYLVIA SIMAN
334-6792

A most happy Thanksgiving was enjoyed by 36 at a delicious dinner of turkey and all the trimmings. Two turkeys were roasted by Gerry Stuart and Sylvia Siman, with all other foods brought in by the guests. Even Stan Rice's daughter sent along a very tasty pound cake from the north. There was so much turkey left, 20 came back in the evening.

Carl Roman wrote a beautiful poem of prayer for the occasion which he asked Sylvia to read. Vern Stoddard gave the blessing of thanks. Indeed, we all felt so grateful for our blessings and for the fellowship we had with each other. Friendships grow from such things, and we are forming so fine lasting ones.

Many thanks to the fine committee who volunteered to help me. Gerry Stuart, Alice Stoddard, Evie Neyhart and Alex Bell. Gerry Stuart will plan the Christmas dinner.

* * *

It has been my pleasure to have planned these dinners for several years now, my motive being to get people together who would otherwise be alone on holidays. It has grown in number and all because so many have made it all so very pleasant. For this, I am most grateful to all and humbly accept expressions of thanks from so many of you.

* * *

Welcome back to Elizabeth and Karl Duffield and to Stanley Cobb, who made it back in time for Thanksgiving.

* * *

Helen and Paul Christen had overnight visitors – their friends, Mr. and Mrs. Francis Mras, from Binghampton, N.Y., who were vacationing in Florida.

* * *

Dot and Bob McCourt were pleased to have their son Gordon, from Cherry Hill, N.J., and his friend Mary Ann Tillison, from Buffalo, N.Y., visiting them for a week. They all were together at the McCourt's daughter's home in Coral Springs. Sandra and Robert Siegman and their children Robert and Constance, who recently moved South from Hopeville, N.J.

Dot was really on cloud nine, having their daughter so close and spending Thanksgiving with all of them.

* * *

Marion Burke was pleased to have her daughter Mary June Owens from Hampton, Virginia, and her two daughters, Louise and Becky, visit with her for a week. Son-in-law Bill Owens and those two boys, Mike and Dale, were also here but stayed at Nettles Island, where they did a lot of good fishing. They were all together for meals and for Thanksgiving Day at Marion's.

* * *

Three game shuffleboard winners, out of four courts, were Edna Eastman and Karl Rosengarth.

* * *

A very happy birthday to the following:

Carl Roman, Dec. 4; Jenny Bollenbacher, Dec. 5; Herbert Burmeister, Dec. 6; Bob McCourt, Dec. 12; and Margaret Rosengarth, Dec. 22.

* * *

Gaiety reigneth with much laughter at Jen Robertson's and Dot Beamer's, with Evie Neyhart and Sylvia Siman helping Jen to remember to discard in learning to play pinochle.

* * *

Come out to Hymn Sing Sunday evening at 7 o'clock. We will be practicing for Christmas caroling.

* * *

Cheerio!

Joan's Beauty Salon
Ginny VanDien, Owner
Mon. Thru Fri. Phone 334-5923
25 Commercial Street
Jensen Beach
Parking in the Rear

SUN & MOON
LUNCH RESTAURANT
Chinese or American Cuisine

EAT IN OR TAKE OUT

WE CATER TO PARTIES
Hours: 11:30 to 9:30 p.m.
464-8989 461-9795
2510 S. Federal Hwy.
(US1) Ft. Pierce
Across street from Searstown Shopping Center

VILLA CAPRI RESTAURANT
DINNER SPECIALS
Serving Daily 5 to 8:30 P.M. Sun. Noon to 8 P.M.

MON: Fried Shrimp-All You Can Eat
TUES: FRIED OYSTERS All You Can Eat
WED: CLAM FRY All You Can Eat
FRI: FISH FRY All You Can Eat
SAT: SHRIMP & OYSTER FRY
SUN: ROAST CHICKEN-ROAST LAMB DINNER

State Road 707 Jensen Beach
Next to Bowling Lanes OPEN 7 days

WE'RE HAVING A BANK WARMING

The new home of the Port St. Lucie Bank is finished and ready to serve you.

Come help us celebrate this Sunday and Monday. There'll be gifts for the first 500 visitors, refreshments for all, and a chance to win valuable prizes.

We're proud of our new building and want to share our enjoyment with all of our friends and neighbors. Register for the drawing and you may win a Magnavox Clock-Radio or a Fondue Set or a Hoover Blender or a Sheaffer Pen and Pencil set or a Glo-Hill Carving Set or a Mirromatic Corn Popper.

Official Ribbon Cutting Ceremony: Monday, December 9th, 9:00 A.M.

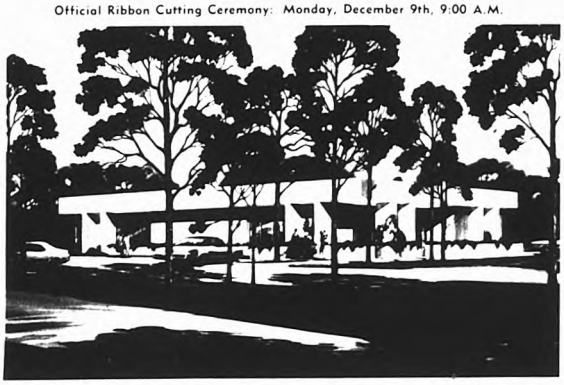

Open House Hours: Sunday, December 8th, 2:00 P.M. to 5:00 P.M. – Monday, 9:00 A.M. to 2:00 P.M.

Port St. Lucie Bank

900 E. Prima Vista Blvd., Port St. Lucie

Just West of U.S. Highway #1 at the traffic light. Telephone: 878-2111 Member FDIC

Venture Out News Notes

BY THE PINCH HITTERS

BY CONNIE JONES

We had a fabulous Thanksgiving for two sittings, one at 3 p.m. and another at 5, catered for us by Colonel Fried Chicken. Delicious! Thanks to Bill and Millie Middleton and their helpers for decorating the room so professionally and to Ruth Eiler and her committee for the lunch at silk sitting at 3 o'clock and Janet Reynolds and her committee at 5 o'clock. Yours truly played Hawaiian music.

+ + +

Sorry to learn of Amy Freitag's accident on her bike. So cute to listen to Amy explain in that Scottish accent how the cement truck came around that corner and she got so excited that her feet just went down.

+ + +

Don't forget to mention that Betty Ward painted the clubhouse that beautiful center piece for the dining table and that yours truly is the resort manager stood on that same cement floor for nine hours to get the pictures Mr. Cook took in the national magazine. Your Rec Director will be sending them to you.

+ + +

Dates and coming events for the month of December are as follows:

Mrs. Alfred Rodes trio will provide the music.

Dec. 2-Personal Improvement hiring from 9 a.m., back to WORK at 5 p.m.

Dec. 25-Charlie Bloom and the Safe Deposiers, funny clowns.

Dec. 31-Bahama Night, food flown over from Nassau and 3½ hours of entertainment, starting at 5 p.m. Then at 9 p.m., the Four Coins.

+ + +

Can't forget the bowling scores. Joe Freitag turned in:

Harry Hausemann-141, 187, 158, 487 total; Clyde Bonar 102, 123, 126, 351 total; Hazel Ramsay-117, 153, 170, 440 total; Evelyne Sterling-83, 121, 123, 327 total; Al Jones 127, 120, 158, 405 total; Walter Ramsey-137, 155, 132, 424 total; Emma Carpenter-79, 56, 72, 208 total; Floyd Reynolds-92, 183, 121, 396 total; George Sterling 154, 132, 142, 448 total; Jean Reynolds 102, 109, 101, 312 total; Edna Wilston-117, 131, 129, 377 total; Joe Freitag-131, 178, 138, 447 total; George Carpenter-83, 112, 97, 292 total; Bill Thompson-153, 124, 121, 398 total; Lola Bonar 109, 112, 106, 327 total.

+ + +

Happy to report we had a top TV star visit with us last Thursday. Archie Campbell himself from Hee Haw. Homer, Jack Raymond, Bob and Celia had many a good laugh over Archie remembering how poor he used to be. Then Homer reported he used to buy a box of crackers for a nickel, and the other day he went to the store to purchase a box of crackers, and they were 33 cents. Homer refused to pay that price.

+ + +

Square dancing is off to a good start. Johnny Walker is a beautiful caller and with Lou and Bud Press backing him up, how can it go wrong? Lessons will be available after the first of the year.

+ + +

The Saturday night BYOB and special entertainment was a big success and, since we got that beautiful piano fixed, we can have some sing alongs.

+ + +

My brother is down from S.C. See if you can spot him!!!

+ + +

BY FRAN TENER

Hilda and Larry Atkie were happy to have Betty and Arthur Mannheimer visiting for a few days over Thanksgiving. The Mannheimers and Atkins were friends for many years in Yonkers, N.Y. and they enjoyed getting together again, and resuming their bridge playing just as if several years had not intervened since their last game. The Mannheimers stayed in the Atkin's motor home, a new experience for Betty and Arthur and they really enjoyed it.

+ + +

Bernice and Al Ambrosh of Philadelphia, Pa. were houseguests of Ida and Harry Hausman. They all enjoyed Thanksgiving dinner together.

+ + +

Edith and Dick Painter enjoyed the visit of Marjorie and Terry Rickey, their daughter and son-in-law. Their darling blonde girls, Dawn and Lee, really had a ball going out on the boat, swimming, playing, having a mad, carefree time. They will be able to tell all their little friends about it when they get back home to Jacksonville. And we'll all certainly remember how pretty they looked in their new pink outfits on Thanksgiving Day.

+ + +

Catherine and Hank Higgins were off on a four-day jaunt over the weekend to the east coast of Florida and Sanibel. Since he has been working full time and she has been so busy with bazaars, cake sales and church boutique work, they really deserved a vacation.

+ + +

Catherine Higgins gave Dick Tener a marvelous birthday present which came as a complete surprise. His favorite, her famous lemon meringue pie.

+ + +

Betty and Al Jones entertained guests for Thanksgiving dinner, including friends from Venture Out and the Cookes, who are now based at Port St. Lucie when they are in Florida.

+ + +

Hene Frederickson had a house guest over the holidays. Her friend from Boca Raton, originally was from Alma, Michigan, area too. She comes up to visit here periodically and was amazed at the growth of the area in the past.

She was also amazed, as we all are, by the beautiful Hagaman hibiscus tree Hank Higgins planted between the two mobile homes. The flowers change to three colors, and the growth of the tree is unbelievable.

+ + +

Louise Shepard has been on the go, off visiting friends at Okeechobee, and lots of plans for travel in the near future. She played her first game of shuffleboard last week, and shows great promise for a beginner.

+ + +

BY THEO SLAGLE

We are most happy to have Jessie Shaver back home to recuperate from her operation, and we do wish her a speedy recovery. Lester is a very busy person taking care of his wife and doing everything possible to make her comfortable. Come on, Lester, spoil her a little.

+ + +

Betty and Paul Brinkard returned from spending a delightful Thanksgiving with her parents. Have you all noticed how Paul has been so busy landscaping his corner? It is so beautiful and we almost here enjoy and appreciate all the hard work he has put into this project, and did you notice the large flag pole and flag he is displaying?

+ + +

Robbie Gutierrez was most happy to have her daughter Gail and husband Mike, also her parents for Thanksgiving. Do hope the young couple were able to get at least one swim in the ocean before returning to Tampa.

+ + +

Sam Tucker spent the holiday with his brother-in-law Col. Stevens up at Melrose, Fla., and reported he had a delightful visit. Ha, too, has been busy sprucing up his place outside.

+ + +

Rita and Walter Autenrieth spent Thanksgiving day with their dear friends, Mr. and Mrs. Kurt Mirtsch of Spanish Lakes. They had a marvelous goose dinner with all the trimmings.

+ + +

Helen and Roy Williams are on the go spending time in their condominium at Pierpont as well as their home here on the Lagoon. We are always glad to have them with us.

+ + +

Jean and Gil Van Willigan returned a couple of weeks ago after a month of traveling in Europe and a most pleasant visit with their daughter and her family in Tierreria, Italy. Highlights of the trip included visits to Pisa, Florence, Venice, Trieste (on the Yugoslavian border) and the ancient hilltop towns of Asassi and Sienna. The warmth and sunshine of Florida were welcome after unseasonable cool weather and the cold marble floors of Italy.

+ + +

BY BETTY DAVIS

The rain seemed and the wind blew and there was no heat in the pool. Happy Day for the grandparents who had thought the pool might be the best built-in baby sitter.

Duncan's Crazy and Jeffy scarcely got aboard the boat. Our two, Megan and Travis Johnson of Atlanta, swam every day despite the cold water and wind and fished Saturday in the rain. Success is landing the fish - even if you have to throw it back. Son Tom mostly fished with relative success.

+ + +

The Saturday night affair was festive with various good fellows presenting their favorite renditions after the music left. Our rec director should know this is the sort of fun we like - possibly even more than dancing. Oh my age must be showing.

+ + +

Our excellent exercise in the pool director Laura Harding is doing a fabulous job. Class increased from 2 to 14 in 3 sessions. Even had a male, in the form of Bill Nickau, to liven it up. He claims the therapy is great. How about joining them, Bill? Laura is majoring in recreational resource management and me thinks has a brilliant future.

+ + +

This column needs crutches to survive. Although several of us volunteered to cover the news, we must have cooperation. How much effort can it take to drop in and leave a few lines at any of the regulars' homes? We can't just dream it up & it's to be based on fact, at all. Thanks, Louise, Ginny

+ + +

Letter from Betty and Harry Sessoms says they'll be here for January and February. We are all glad, for they give both good sports, ready for anything. Seems the folks who participate have so much more fun than those who prefer privacy and the hoob tube.

+ + +

David and Dorothy Zantz have spent a couple of long weekends with us, and we hope they'll make a habit of it. Their home in Lake Worth is so near they have no excuse.

+ + +

As ever, the Lions Club sponsored pancake breakfast at Langford Park was a big success. We thought Venture Out residents were conspicuous by their absence. Perhaps we were there too early.

+ + +

BY ALICE NICKAU

The Nickau's New Jersey friends arrived after shivering through their many layers of long johns for 12 days running around many times and bending a prop and shaft on their 33 foot boat. Looking forward to the warm Florida sunshine, they arrived Saturday afternoon in the cold, dreary rain. Dinner at Chumley's revived their spirits!

+ + +

The Duncans and the Campbells have left us to spend the holidays with their families.

Three 'R's' at Academy

HOWEY-IN-THE-HILLS- Teaching the three 'R's' is a must if formal education is to meet the social, business, and technological demands of today," said William Branyon, Headmaster of Howey Academy, a co-educational college preparatory school here.

The reason is obvious, according to many college officials and employers, today's average high school graduate is deficient in spelling, writing and fundamental math.

Branyon said, "Howey's academic program is geared toward meeting these basic needs through both the classroom and the curriculum. Small class sizes enable teachers to work more closely with individual students. Teachers are also available for special help sessions after class."

He added, "Howey's basic course requirements far exceed those required by the State Department of Education."

Howey's curriculum requirements provide solid backgrounds in English skills, reading and study habits, and computation skills. A course in English is required each year for grades 7-12 and as incentive to improve spelling proficiency, Howey will return to the old fashioned spelling bee this year, challenging students in area schools.

Heavy emphasis on mathematics begins at the junior high level with the development of computation skills, followed by two or more years of advanced math to meet graduation requirements, said Branyon.

Pork Center Cut Rib Roast ... lb $1.99
Pork Center Cut Loin Roast ... lb $1.99
Pork Center Cut Rib Chops ... lb $1.79
Pork Center Cut Loin Chops ... lb $1.99

QUANTITY RIGHTS RESERVED

Pork Blade Roast lb. 79¢
Pork Sirloin Portion lb. 89¢
Pork Rib Half lb. 89¢
Pork Sirloin Half lb. 99¢

Sliced Bacon ... lb $1.29
Brown N' Serve Sausage ... pkg 79¢
Bologna ... lb 89¢

Swift's Premium or Agar Extra Lean Canned Hams 5-lb. can $6.49

Spencer's Extra Lean Corned Beef lb. $1.19

Beef Franks ... pkg 99¢
Grouper Fillets ... lb $1.79
Sliced Picnic Shoulder ... lb $1.19
Seasoned, Peeled and Cleaned Shrimp ... lb $2.79
Mrs. Paul's Cooked Coldwater Shrimp ... pkg 79¢
Franks ... pkg 99¢
Chopped Ham ... pkg 49¢
Party Snack Herring ... pkg 79¢
Salami Chubs ... lb $1.99
Liverwurst ... lb $1.79
Cotto Salami ... lb 69¢
Bologna ... lb 99¢
Turkey Salami ... lb 65¢

Breakfast Sausage ... lb 69¢
Dipped Meats 2 pkgs 89¢
Lamb Shoulder, Arm Chops ... lb $1.39
Lamb Rib Chops ... lb $1.99
Lamb Loin Chops ... lb $2.99

U.S.D.A. Inspected, Quick Frozen, U.S. Choice Lamb Chop Sale
Lamb Shoulder Blade Chops lb. $1.19

Green Cabbage ... lb 9¢
McIntosh Apples ... lb 79¢
Apple Cider ... gal $1.99
Cauliflower ... head 59¢
Broccoli ... bunch 49¢
Rutabagas ... lb 15¢
Bosc Pears 11 for 79¢
D'Anjou Pears 11 for 79¢
Mashed Potatoes ... lb 79¢
Spanish Onions ... lb 15¢

Indian River, White Seedless Grapefruit 6-lb bag 59¢

From Our Dairy Dept.
Muenster Cheese ... lb $1.19
Wisconsin Dog Eye Swiss Cheese ... lb 59¢
Cheese Cubes ... lb 79¢
Whipped Cream Cheese ... 3 oz 71¢
Soft Margarine ... lb 79¢
Rich Whip Topping ... pkg 29¢
Sour Dressing ... pint 43¢
Buttermilk Biscuits ... 4 pkg 59¢
Oven Ready Biscuits ... 4 pkg 59¢
Onion Soup Party Dip ... pkg 29¢
Cottage Cheese ... pint 97¢

Great for Holiday Entertaining and Gift Giving

Prices effective ONLY in Martin, Glades, Brevard, Palm Beach, Indian River, St. Lucie and Martin Counties

100 S&H Green Stamps
Hormel Canned Ham
Stouffer's Spaghetti with Meat Sauce $1.39
Modess Feminine Napkins
Nestea Instant 100% Tea
McCormick Vanilla Extract
McCormick Black Pepper
Vaseline Intensive Care Lotion $1.49
50 S&H Green Stamps
Lysol Aerosol Disinfectant
50 S&H Green Stamps
Lysol Deodorant Cleaner
50 S&H Green Stamps
Behold Furniture Polish
50 S&H Green Stamps
Nestle's Chocolate Quick

S&H GREEN STAMPS

publix markets

where shopping is a pleasure

746 S. Federal Hwy. STUART
Seerstown Shopping Center Ft. Pierce

Come To Our Autograph Party...
December 6th
From
11am to 12 Noon

"Turtles Survival or Extinction"
By
Sarah Riedman and Ross Witham

VALENTINE'S BOOKSHOP
329 E. Ocean Blvd. 287-0403

1974 COURIER

1800 CC Engine
4 Speed Transmission
½ TON PICK-UP

Special $2795 Plus Tax & Tag

Bill Boulton FORD INC.

1150 S. FED. HWY. STUART PHONE 287-0955
OPEN EVENINGS UNTIL 8 P.M. SATURDAYS UNTIL 5 P.M.

KWIK CHEK PEOPLE

QUANTITY RIGHTS RESERVED.

WE WELCOME FEDERAL FOOD STAMPS

GIVE A GIFT OF FOOD WITH A WINN DIXIE GIFT CERTIFICATE AVAILABLE AT OUR STORE OFFICE

GIFT CERTIFICATE IN TRADING STAMPS SAMPLE

MIAMI · SOUTH MIAMI · PERRINE · HIALEAH · NORTH MIAMI BEACH · HOMESTEAD · KEY BISCAYNE · WEST MIAMI · CORAL GABLES · OPA-LOCKA · MIAMI SHORES · COCONUT GROVE · MIAMI SPRINGS

DEEP SOUTH SMOOTH PEANUT BUTTER 28-OZ. JAR 99¢

COFFEE MATE 16 OZ. JAR 99¢

DEEP SOUTH KOSHER DILL PICKLES 32 OZ. JAR 79¢

8 OZ. THRIFTY MAID MIXED VEGETABLES OR TOMATO SAUCE OR 8 ½ OZ. CREAM STYLE OR WHOLE KERNEL CORN

6 CANS 88¢

100% ORANGE JUICE

Minute Maid 100 ORANGE JUICE Plants in Florida

Minute Maid ORANGE JUICE 4 6 OZ. CANS $1

THRIFTY MAID SALAD OLIVES. 7½ OZ. BOTTLE 43¢

HARVEST FRESH PRODUCE

U.S. NO. 1 WHITE VENT VUE POTATOES 20 LB. BAG 99¢

BANANAS LB. 10¢

RED DELICIOUS APPLES 22 FOR $2.49 RED MESH BAG

HARVEST FRESH ORANGES 8 LB. BAG 89¢

YELLOW CORN 10 EARS 89¢

GREEN CABBAGE (NO HEAD OVER .39) LB 15¢

ASTOR COFFEE LB. CAN 88¢

LIMIT 1 WITH OTHER PURCHASES OF $.00 OR MORE EXCLUDING CIGARETTES

FRESH FLORIDA SUPERBRAND LARGE EGGS DOZEN 79¢

MRS. FILBERT'S WHIPPED MARGARINE LB. BOWL 69¢

KRAFT'S AMERICAN SINGLES 12 OZ. PKG. 99¢

DAWN FRESH DAIRY

8 OZ. PKG. CRACKIN GOOD CANNED SWEET MILK OR BUTTER MILK BISCUITS 6/.79

MILD SLICED COLBY CHEESE LB 1.49

3 LB. 72 SLICES SUPERBRAND AMERICAN SINGLES 3.29

1 LB. PKG. SUPERBRAND SLICED SWISS CHEESE 1.89

OLD FASHION STORE CHEESE LB. $1.39

ONE GALLON JUG APPLE CIDER 1.99

NUS SQUEEZED BRAND ORANGE JUICE 3 QTS. .99

1 LB. BAG LARGE IN SHELL WALNUTS .79

TOMATOES 2 LBS. .89

HALF GALLON DORIC BRAND CITRUS PUNCH .69

5 LB. BAG HARVEST FRESH YELLOW COOKING ONIONS .59

HARVEST FRESH PEARS 3 LBS .99

SIZE 80 CT. HARVEST FRESH GRAPEFRUIT 10 /.89

HARVEST FRESH SWEET POTATOES 5 LBS 1.00

POTATO CHIPS PRINGLES 4½ OZ. PKG. 38¢

·BURGUNDY ·PINK CHABLIS ·CHABLIS BLANC GALLO WINES 64 OZ. BOTTLE $2.88

THRIFTY MAID PORK AND BEANS 31 OZ. CAN 48¢

FROZEN FOOD DEPARTMENT

THRIFTY MAID ICE MILK ASSORTED FLAVORS HALF GALLON 69¢

ALL FLAVORS PEPPERIDGE FARM LAYER CAKES 17 OZ. PKG. 85¢

MAHATMA RICE 3 LB. BAG 98¢

W-D WINE CELLARS

25 ½ OZ. BOTTLE MADRIA MADRIA SANGRIA 1.59

64 OZ. BOTTLE SPANADA SANGRIA 2.89

25 ½ OZ. BOTTLE MATEUS ROSE WINE 2.49

ALL FLAVORS DUNCAN HINES LAYER CAKE MIXES 18½ OZ. PKG. 68¢

8 OZ. PKG. MORTON CHICKEN TURKEY BEEF OR MACRONI AND CHEESE POT PIES 4/1.00

10 OZ. PKG. MADISON WHOLE STRAWBERRIES .89

8 OZ. MINI PANELS DEVILED CLAMS .55

TASTE O SEA (7 OZ.) SHRIMP — (8 OZ.) FISH SEAFOOD PERCH FLOUNDER (8 OZ.) SCALLOP AND (6½ OZ.) CLAM DINNERS .59

10 OZ. STOUFFERS GARLIC BREAD .89

7 LB. BAG TATER BOY CRINKLE CUT FRENCH FRIES .89

10 OZ. PKG. ASTOR CUT CORN 2/.79

10 OZ. PKG. ASTOR CAULIFLOWER 2/.79

ALL FLAVORS REGULAR OR LO CAL CHEK DRINKS 6 12 OZ. CANS 88¢

ASTOR FRUIT COCKTAIL 2 16 OZ. CAN 88¢

THRIFTY MAID BARTLETT PEARS 2 16 OZ. CAN 88¢

HEINZ KETCHUP 20 OZ. BOTTLE 48¢

WESSON OIL 24 OZ. BOTTLE 88¢

LIMIT 1 WITH OTHER PURCHASES OF $.00 OR MORE EXCLUDING CIGARETTES

SHOULDN'T YOU BE SHOPPING WINN-DIXIE? WE ARE OPEN SUNDAY

880 SOUTH FEDERAL HIGHWAY STUART 420 W. COMMERCIAL ST. JENSEN BEACH

Advertise the Action Way! The Want Ad Way!

SERVICES

A1-experienced Bookkeeper-Accountant available on Pay-As-You-Grow plan. Tracy 287-2400 or Paula 283-8110 tf

DOES YOUR TRAILER LEAK? Have it sealed with Mobile-Cool. Reflects heat, maintains uniform temperature, waterproofs, long-lasting. Free Estimates. Call 334-0585 after 5 p.m. tf

HOUSE DOCTOR
Will fix practically anything: Roofs, Windows, Carpentry, Painting, Walls, Doors, Cabinets, Faucets, Screens, Locks and Leaks. Al Hasell, 878-1461. tf

UNDERGROUND GARBAGE CONTAINERS. Aluminum or concrete installed Call Dan Carlock 334-1809. tf

JAY COOKE'S Septic Service. Cleaning and repairing. Also drain fields required and relaid. Phone 287-0651 or 283-1290 tf

RESTOPS 6 ft., Installed $10.95. Call Carlock 334-1809. tf

TANK SEPTIC TANK SERVICE. For your Septic Tank needs, pumpouts and drainfields. Call 287-5843. tf

HURLEY
WATER PURIFIER
MAKE YOUR WATER
FIT TO DRINK!
No installation chore
No electrical hook-up
No Plumbing
No refills
Delicious new taste in your own tap water triple processed: Chlorine & pollutents
Bottled water without the bottle
PHONE OR WRITE FOR FREE BROCHURE
P.O. BOX 531, Ft. Pierce, Fla.
878-0151

TRACTOR MOWING. Call Dan Carlock 334-1809 tf

HOUSTON'S TYPEWRITER SERVICE, 234 Osceola Ave., Stuart. Phone 287-2399. Complete typewriter service, rentals, sales. All work fully guaranteed. Olympia Franchise Dealer. tf

FREE INSTALLATION. Super heavy duty traverse drapery rods with wall pulley. 48"-$7 84"-$10 120"-$11 156"-$12 228"-$17. Also bay & valance rods. Custom draperies. Free estimates. No obligation, in your home. Ambos 111 465-5548 anytime. tf

FOR SALE

NEW 1975 Model Concords With or Without Tip Outs-Will consider Trade-ins. Island Store-Venture Out or Willard Auch 334-3569. Models on Display. tf

35' Trailer with 2 tip-outs, screen patio, tied down, furnished, air cond. & heat, on a beautiful landscaped oversized lot, near pool & tennis courts. This is a fine package for permanent living. Lot 1006, Nettles Island. Price $15,500, complete. Phone 464-8729. 12-4

FOR SALE: Factory Built Beach Buggy, fiberglass body. Will accept reasonable offer. See Saturdays or Sundays, 13050 Indian River Dr., Eden. 12-25

FOR SALE at D & M Mobile Park, 10 x 55, 1 Bdr. A/C, patio awnings, $5,500. Adults only. 12 x 44, 1 Bdr., carport, Fla. room & 2 screen rooms, $8,000. Adults only. Call 334-6213, 334-2200 tf

Dear Dan
Christmas shopping is driving me crazy.
Tired Feet

Dear Tired Feet
Shop Casa Lumber store and catalog, 301 East 7th Street at the Railroad, Stuart. 12-4

Leithin' Vinegar! B6! Kelp! Now all four in one capsule, ask for VB6+, only $2.98. Bryan Pharmacy. 12-4

Original landscape oil painting, sofa size. Beautiful 24 karat gold carved frame. Cost over $500, will sell for $95. Call 287-2911. tf

South Jensen Beach, 2 bedrooms, 1½ bath, corner lot, landscaped, underground sprinklers, completely furnished, central heat & air. Call 334-5591 after 5:00 p.m. tf

Dear Dan:
Christmas shopping is driving me crazy.
Tired Feet

Dear Tired Feet:
Shop Casa Lumber store and catalog, 301 East 7th Street at the Railroad, Stuart. 12-4

FOR SALE BY OWNER. New 2 bedrooms, 2 bath, Tierra Verde Condo, Route 76 and Palm City Road, Stuart. Ready for immediate occupancy. Maintenance from $54 to $66 monthly. Best buy in town at $25,000. 1,008 sq. ft. living space, plus 208 sq. ft. screened porch. Call 334-5070 from 8 to 5. After 5 and weekends, 287-2183. 12-4

FOR SALE: CAMEO HOMES. 3 bedrooms, 2 baths, with tile and wallpaper. Super-large utility room. Central air and heat, wall to wall carpet, large corner lot on Holiday Road and Santurce Road, So. Port St. Lucie. 1 block from Saints Golf Course and Clubhouse. Fully sodded and landscaped. Ready for immediate occupancy. Complete $42,500. Owner will consider second mortgage. Call 334-5070 after 5 and weekends, call 334-1895 or 287-2183. 12-11

Dear Jan
Christmas shopping is driving me crazy.
Tired Feet

Dear Tired Feet
Shop Casa Lumber store and catalog, 301 East 7th Street at the Railroad, Stuart. 12-4

FOR RENT

For season or by the year. Furnished 1 Bedroom Waterfront House. Exclusive Area. Call 287-3316 after 4 p.m. 12-11

3 bedrooms apartment, 2 baths, with patio, washer-dryer, carpeting. Luxury apartment, children welcome, 6-month minimum rental. Phone 287-1861 or 334-4200 12-11

Furnished Apartment, 3 bedrooms, 2 baths, patio, washer-dryer, large luxury apartment. Monthly or seasonal. Rent-reasonable. Call 287-1861 or 334-4200. 12-11

Beautiful 3 bedroom, 2 bath, nicely furnished, with cable, colored TV. Large screened in porch. On the championship golf course in St. Lucie Hilton Country Club Resort. Within a few steps to the swimming pool, restaurants, golf pro-shop. Gorgeous view, ideal location. Suitable for 2 couples. Reasonable. Call (305) 334-5577, if no answer call (305) 283-3500 11-27

APT FOR RENT. Completely furnished, 2 bedroom, 2 bath. Never occupied. For complete season $3500. Dolphin Bay, Hutchinson Island. Write, P.O. Box 628, Palm Beach, or call W.P.B. (1) 305-659-1510 tf

FOR RENT–By season, completely furnished Cottage, 2 adults only. 13050 Indian River Drive, Eden. See Saturdays or Sundays. 12-25

APT FOR RENT. Completely furnished 2 bedroom, 2 bath. Never occupied. For complete season $4500. Dolphin Bay, Hutchinson Island. Write P.O. Box 628, Palm Beach, or call W.P.B. (1) 305-659-1510 tf

FOR RENT-Large, 2 bedroom Mobile Home with Cabanas. Excellent for 4 people. 15 So. Indian River Dr. Call 334-6026 or 334-5679. 12-12

FOR RENT: 1 bedroom apartments, $200 to $400 per month plus tax and utilities. Senior adults - no pets. Kenwood Apartments, 44 Maple St., Jensen Beach (1 block south of Jensen Beach Bank). Call 287-2093 for appointment. tf

WANTED

SOMEONE SICK*
MAY WE HELP

We have on call highly qualified RN's, LPN's, Aides and companions ready to relieve you of worry and time in providing care for your ill loved ones. Full time or for as little as 4 hours. Supervision by our RN assures maximum service. We handle all Payroll, insurance and taxes, one call will do it all.

MEDICAL PERSONNEL POOL
Stuart National Bank Bldg.
283-7065

CONCRETE Finisher, needs work, many references in PSL. Call collect 465-3639. Specializing in additions, carports, driveways & patios. 12-11

TRAILER-Christmas vacation rental desired for Dec. 20 to Jan. 2, double tipout preferred, either Outdoor Resorts or Venture Out, please advise lot location, trailer specs, price and deposit required, phone number, mail to J. Tierney, 26 Melbourne, Westmount, Quebec, Canada. tf

SOMEONE SICK*
MAY WE HELP*

We have on call highly qualified RN's, LPN's, Aides and companions ready to relieve you of worry and time in providing care for your ill loved ones. Full time or as little as 4 hours. Supervision by our RN assures maximum service. We handle all Payroll, Insurance and Taxes. One Call will Do It All.

MEDICAL PERSONNEL POOL
283-7065

WANTED: Investor to back growing Janitorial Service. Business, Commercial and Residential. Excellent Return. Phone 878-0151 12-4

PUBLIC NOTICES

NOTICE
There was tendered for filing with the Federal Communications Commission, at Washington, D.C. on November 22, 1974 the application of Jensen Beach Broadcasting Company, Inc. for a construction permit for a new FM broadcast station on the frequency of 107.1 megahertz, Channel Number 296A, power of 3 kilowatts night and day, and an antenna height of 277 feet at Jensen Beach, Florida. The transmitter will be located 4 miles east of the Florida Turnpike, 4 miles south of State Road 714 near Palm City, Florida. The studios will be located on S.R. 714 Road, ¼ mile west of U. S. Highway No. 1. Officers, directors and 10 percent or greater stockholders of Jensen Beach Broadcasting Company, Inc. are Richard B. Campbell, Ernest E. Tealey and Charles G. Karatheis.

A copy of the application and related documents is on file for public inspection during regular business hours at the Jensen Beach Bank, 40 Commercial Street, Jensen Beach, Florida.
PUBLISH: NOV. 27, DEC. 4, 11, 18, 1974

IN THE CIRCUIT COURT OF THE NINETEENTH JUDICIAL CIRCUIT IN AND FOR MARTIN COUNTY, FLORIDA
CASE NO 74-78 CA

HOWARD MATTINGLY,
Plaintiff
vs.
WILLIAM J. MILLER, PAUL WILLIS, ROBERT WEST MILO WEST AND JAMES O. HOLT,
Sheriff of Martin County, Florida
Defendants.

NOTICE OF SUIT PROPERTY

TO: ROBERT WEST AND MILO WEST and all parties having or claiming to have any right, title or interest in the property hereinafter described.

You are hereby notified that an action to impress an equitable lien on a certain 1973 Porsche 914 Automobile, Identification No. 4732904182 has been filed against you and you are required to serve a copy of your written defenses, if any, on the Plaintiff's attorney, whose name and address is:

Scott & Tilton
P.O. Box 2057
100 Colorado Avenue
Stuart, Florida 33494

and file the original with the Clerk of the above styled Court on or before December 13, 1974, otherwise a judgment may be entered against you for the relief demanded in the complaint.

WITNESS my hand and seal of said court on November 8, 1974.

LOUISE V. ISAACS
Clerk of the Circuit Court
BY: s/ Linda Barry, D.C.
COURT SEAL

PUBLISH: November 13, 20, 27 and December 4, 1974

FOR RENT
Port St. Lucie
2 bedroom, 2 bath
3 bedroom, 2 bath
Homes in Port St. Lucie
$190.00 per month and up.
FLORIDA HOME FINDERS
334-2441
11111 So. U.S. 1

Hartman-Tilton
Insurance Agency, Inc

Professional Protection to Martin County Since 1921

283-4545

NORM WILSON
MANAGER
Bessemer Bldg., Sewall's Point

INDIANTOWN. 20 acres of Valencia oranges. Good production. Easily shown. $45,000

IN RIO. 2 houses on 6 lots, a brand new house and an older home, both 2 bedrooms, double utility room. You will have to see. $60,000

ON SAVANNA ROAD in Jensen Beach. Nearly new duplex with many features you will enjoy. $47,500

HARRY S. JENNINGS, Realtor

Branch Office
413 N. Indian River Drive
Jensen Beach
334-5397 or 334-5438

Main Office
4501 S. U.S. 1
Ft. Pierce
461-8253

After Hours Call:
Gus Priestley 334-6563 — Kenneth Oppenheimer 334-0938
Chalice Priestley 334-6563
Hubie Wells 334-1291 — OPEN SATURDAYS — Steve Carson 334-4348
MEMBER MLS MARTIN & ST. LUCIE COUNTIES

PORT ST. LUCIE MODEL HOMES

Select any style, any price, any size, any location you desire. Will build on your own lot. You can select from over 100 choice homesites. Will build to suit you.

Also have good selection of two and three bedroom homes already completed for you any where in the area.

OPEN DAILY

Buy for investment, second home, or your home for life. Priced from $24,750.

Good Terms

Model homes at 501 N. A. Prima Vista (corner of Prima Vista & Hibiscus) and at 1474 N.E. Prima Vista (corner of Roman & Prima Vista). 1472 Port St. Lucie Blvd. (corner of Port St. Lucie Blvd. & Morningside.

HOYT C. MURPHY INC. REALTOR
411 No. U.S. 1 — 461-3250 — BR ANCH OFFICE —
Vero Toll Free 464-6278 - Orlando 644-1027

Could you bear the shock of finding out what your home was really worth?

Why be shocked? There's an easy way to find out for yourself. With the Kemper Dwelling Approximator (available free from our agency), you can quickly determine for yourself how much it would cost to replace your home in today's market! Not knowing could cost you thousands of dollars in case of loss. And since residential building costs have gone up 20% in the past three years, the value of your home is probably higher than you realize—and climbing. Call for your Approximator today. No obligation.

R.V. JOHNSON
901 Johnson Ave., Stuart
(Across From Ace Hardware and Next to Firestone Bldg.)

Kemper insurance companies

ROBY'S REPEAT SHOP

WE BUY, SELL, AND CONSIGN USED FURNITURE AND ANTIQUES

Open 10am 5pm
(Closed Wednesday)
1¼ mi. north of Roosevelt Bridge on US 1

EAST COAST ALUMINUM PRODUCTS

500 FARMER MARKET RD — P.O. BOX 1886
PHONE 464-2998 Out of Town Call Collect

installation by our factory trained technicians

IF YOU'VE BEEN THINKING ABOUT ALUMINUM AWNINGS, NOW'S THE TIME TO ACT

BECAUSE RIGHT NOW FOR A LIMITED TIME ONLY WE ARE RUNNING A CLEAN UP SALE ON EVERY AWNING IN OUR LINE INCLUDING SPECIAL LOW PRICES FOR COMPLETE INSTALLATION OF OUR CUSTOM MADE AWNINGS

- Carports
- Rain Gutter
- Patio Covers
- Screen Rooms
- Vinyl Windows
- Cabana Room Additions
- Aluminum Sliding & Soffit Systems
- Custom Made Window Awnings

WELCOME CENTER

REAL ESTATE INC. Corner of Port St. Lucie Blvd. & U.S.1

OPEN HOUSE

Sunday, December 8th
12 to 5

A TOUCH OF HEAVEN AND 3 GOLF COURSES
2 bedroom, 2 bath, CBS home. Large shag carpeted Florida Room w-glass sliding doors opening out to the big and beautiful yard. Large double garage. A-H. S-C Range, double door refrigerator, washer & dryer. This is a rare find at only $49,900. Tee off to this value today.

U.S. No. 1 to Port St. Lucie Blvd. Port St. Lucie Blvd. to Morningside Blvd. Left on Morningside to Cambridge Dr. Right on Cambridge. 2561 CAMBRIDGE DR.

PAUL G. ZINTER, Realtor
The Action Team at Port St. Lucie

878-4724 — RENTALS: FURNISHED-UNFURNISHED — 334-0747
Hours: 9-5 — A.R. Hop Trethar, Associate, After Hours 878-3246 — Sun. 12-5
Paul G. Zinter, Realtor After Hours 878-2096

THE PORT ST. LUCIE
MIRROR
VOL. 3 NO. 49 DECEMBER 6, 1974 10¢

...ARD AT WORK—Two members of the Port St. Lucie United Methodist Church ...ere hard at work Monday installing the sprinkler system. Even the cold weather ...ot prevent Jack Overle, left, and Jim Swindler from completing the job.

Mayor promises action

Red tape, zip delay post office hopes

PORT ST. LUCIE—Don't believe ...ere has ever been any dispute over ...le the mills of the U.S. Post Office ...partment grind slowly, but it is ...lained the residents of Port St. ...cie realize how slowly.

A plan A postal facility located ...ghin the city is at least three years ...y according to Phil Ferrari, district ...architect for the U.S. Post Office Department.

The current stumbling block is the need for a zip code.

As of yet we do not have a zip for that area and although one has been submitted by the Fort Pierce Post Office it has not been approved by the district, Ferrari said.

We are now in the process of investigating what would be needed in the way of zip code changes to accomodate the Port St. Lucie area, he added.

When a zip code package is developed, it will be forwarded to the regional headquarters in Memphis for approval.

Once the zip is approved and the request submitted for a new post office or a different location there are 6 months to a year before the building will be completed, according to Ferrari.

He agreed there was a need for the postal facility in the area, but said that just like everything else with the government it takes time to cut through the red tape and get approvals.

We are working on it. We realize there's a problem up there and it hurts our delivery time when we have to deliver out of the Fort Pierce office, he said.

It is his opinion a post office facility in Port St. Lucie in at least three years, if anyone can find a building suitable for our purpose eliminating the need for construction. But that is only one improvement the department wants moving toward, doing their own construction rather than trying to lease a building, he concluded.

Mayor Larry Kimmel obviously not pleased with the information, commented on the situation.

We had been given the understanding over a year ago the new zip code in Port St. Lucie was specifically for the new post office. At that time the postal real estate branch was moving ahead to locate an appropriate site for the facility, the mayor said.

Although we have not inquired into this lately, we have set the wheels in motion to start such an inquiry beginning with Fort Pierre and going right up the ladder to Washington.

If something has happened to stop these wheels, it is our intention to get them started again, he said.

The mayor has said if it becomes necessary to shake the congressional tree to get some action, this will be done and more.

Once before we had to go beyond this point and the paths are still open for us to do the same thing again should that be what it takes to get a first class postal facility in this area, he concluded.

Santa arrives at Marina on Sunday

PORT ST. LUCIE—The St. Lucie Junior Women's Club announced this week that Santa Claus will be arriving at the Marina on a yacht on Sunday, Dec. 8, at 4 p.m.

Each and every child is invited to the Marina to welcome Santa, sit on his lap, and tell it whatever it is little ones tell Santa.

Barracks 2936 sets meeting

PORT ST. LUCIE—The regular monthly meeting of Barracks 2936, World War I Vets, will be held on Thursday, Dec. 12, at 8 p.m. at the Marina.

POSED—Several members of the Port St. Lucie Bank staff took time out of their busy schedule Tuesday to pose for a picture in front of the new bank facility. A two-day open house celebration will be conducted Sunday, from 2 to 5 p.m. and Monday from 8 a.m. to 2 p.m. Pictured above, left to right, clockwise, are Jeanette A. Brantley, Jr. bank president; Mary Jane Martin, Helen Hulstrunk, Brenda Swain, Linda Price and Shirley Delaune. Turn to page 1B, 2B, and 4B for more coverage.

Kimmel defends policy at homeowners meeting

PORT ST. LUCIE—Mayor Larry Kimmel and Robert Seeley, GDC vice president and general manager of Port St. Lucie, were guest speakers before a group of St. Lucie Country Club Homeowners Monday night.

The informal meeting of the St. Lucie Country Club Homeowners was called by its president, Clement A. Brantley, Jr. for the sole purpose of listening to the two community leaders. An estimated one hundred members attended the meeting held at the CESA building.

GUEST SPEAKER—Mayor Larry Kimmel was one of the guest speakers appearing before an informal meeting of the St. Lucie Country Club Homeowners Monday night. Over one hundred attended the session held at the CESA building and heard the mayor explain in detail various actions of the city council.

The first speaker of the evening was Mayor Kimmel who took the opportunity not only to enlighten the group on the future plans of the city but to answer some of the rumored accusations regarding past actions of the city council.

These charges do not upset me, Kimmel said. They are indicative of the people in the community taking an interest in city government. Our residents are realizing that the city government is our government and not their.

This is a good move.

Such interest should and will bring out a good selection of challenging candidates during the forthcoming elections to be held on March, he added.

Kimmel told of the contributing efforts on the part of the present city council to bring residents into a more active role in working with the city council.

Within the past year it became apparent the five councilmen could not cover the entire waterfront, he said. The need for a city hall and the council to set up its first committee of residents.

A request was sent out publicly and to both homeowner groups for recommendations. From those a committee of five, Bill McSweeney, Vaughn Lewis, Norm Kreske, Howard Chase and Clyde Blunt, were selected by the council.

Hence, the city's first Planning and Zoning committee was formed.

They have worked hard, Kimmel said. They have since set up two sub-committees, pollution control for a sanitary landfill located within the area, and a second to plan for the hospital and medical building needs of the community.

In answering another charge, Kimmel pointed out the city was operating on approximately one half of the average number of employees of all the various cities on the state.

To emphasize this point he used the city building department as an example.

The city, before the crash of two months ago was issuing approximately 100 building permits per month, necessitating a minimum of 800 inspections.

To expand our building department we hired two students from IRCC who wanted to work while continuing their education and one other employee. Aside from the instruction and training, these men were turned loose with books and the midnight oil, Kimmel said.

All three now carry a card of certification as qualified building inspectors and today the city has one of the finest building departments you could find anywhere, Kimmel added.

Under the provisions of the state's Homerule Act, the city had to provide employees with a pension plan.

The mayor noted so far only one person qualified for that pension, the late Mayor Kavanaugh.

If he had lived one more year, he would have been eligible to receive $261 per month. At the time of death he was 40 percent qualified and his widow received $104 per month, Kimmel said, adding there were standard options available, monthly, quarterly, or lump sum benefits.

The mayor was somewhat critical of persons making false accusations and cited the hospitalization situation as being one example of this.

I have been hearing numerous coverage could have been purchased for half the cost, he said. This was not so for both and the cheapest and best was chosen. I have yet to have the person who can purchase it for half the premium to step up and tell us where so we too can save the money.

One other point the mayor chose to clarify was his qualifications as an engineer.

I hold and have held for the past 25 years a card from one of the outstanding engineering societies in the country. I have a grade second only to the highest, he said.

The highest grade is reserved for Nobel Prize winners and I just don't believe I'll make that here in Port St. Lucie, he concluded.

As for the future of the city, the need for a charter became a high on the mayor's list of priorities.

I am so hopeful that we will be able to get the qualified, competent people in our area to assist with the revision of the charter. Instead of the five population groups we now have, I can visualize the need for seven to nine such groups, he said, adding that is only one subject the charter revision committee should look into.

Robert Seeley's desired look of the future for the city included improved shopping facilities associated with the Mid Port multi-family development.

If the market demands for housing improve during the coming year and GDC can get the necessary approval I would expect to see some multi-family construction underway, he said.

He did point out that in terms of overall density of the city the multi-family housing would still represent a very, very small percentage of the total housing.

Another hopeful mentioned by Seeley included a hospital and professional building.

GDC has established June 1975 as the target completion date for the construction of rental space for professional activities in the area.

Other items included the extension of 25th Street which GDC is constructing, the involvement of GDC in providing all the roads for the new Port St. Lucie Elementary School, the three acres donated by the company to CESA and also the third championship golf course now under construction.

Another accomplishment of GDC was the interconnecting water systems with 16 inch mains between north and south port. This, according to Seeley, will provide better pressure during the coming year.

I-95 delay is predicted

PORT ST. LUCIE—Increased ...ruction cost and substantial reduction ...funds will further delay building of ...change 96 in St. Lucie County, ...partment of Transportation 1st ...ict engineer Ben Sampson said ...Sampson told of the construction ...ram as a quarterly status report ...ay Monday night.

Sampson said that highway construc... costs are skyrocketing, and that ...s have gone up 26 per cent in the ...ar.

...ects slated by the district engineer ...he 18 mile stretch planned for ...ction next year from Indian ...d in St. Lucie County north to ...Indian River County line will cost $6 ...

...In November of last year, DOT ...imated the cost of that portion of the ...ject at $6.2 million.

...Also here, Phil Lewis of West Palm ...ch has attended the meeting in the ...t, briefly, said he was unsure ...ect that I-95 may not be completed ...to 1980 because of the lack of ...

...There were reports that state ...ficials may urge Gov. Reuben ...Askew to release highway construction ...

...here Lucie Mayor Larry Kimmel ...e informed of the completion ...also expressed his concern.

...We will take this delay lying ...the Mayor said. At the present ...construction of I-95 must be ...pleted until the year 2000, he ...ded.

...substantial escalation in construc... and substantial reduction in ...e fund delays completion of I-95 ...ugh the area (St. Lucie County) ...earned.

...nglers slate ...wards night

...RT ST. LUCIE—Awards will be ...ented to the winners of the fishing ...s which ended Nov. 30 at the Inn ...meeting of the Port St. Lucie ...ers Club.

...he meeting is scheduled for 7:30 ...at the Marina on Prima Vista ...

...he Link Trophy, which is awarded ...ually for the largest amount caught ...ing the past year, will also be ...ented at this meeting along with ...ther Trophy for the biggest blue ...caught during the year.

...Following the awards presentation, ...ers and one director will be elected ...the coming year.

...An Installation Dinner is being ...ned for January 7, the first meeting ...the new year. It will be held in Fort ...ce. Tickets may be purchased from ...Installation committee, headed by ...Parlenta, 878-1306.

...Attendance must be limited to 200 ...bers and guests, so early ticket ...hases are suggested.

...Bonnie Silver Adler will be the ...ial speaker at the installation ...eting. Her subject will be ...Observation." She is well known in ...Seal.

...There will be music for dancing after ...program.

Vikings battle Firebirds

PORT ST. LUCIE—Residents and football enthusiasts will have the opportunity to watch a championship game this Saturday, the first game to be played on the hometown gridiron.

The Port St. Lucie Optimist Vikings will meet the Indiantown Firebirds at Sportsman's Park to decide which of the two teams will be the champs of the senior division. Game time is 2 p.m.

Ironically each squad's one defeat was at the hands of the other, that's right, the Vikings beat the Firebirds and vice versa for the only loss recorded by either team.

Both teams want the championship, both rivalry should spark action galore.

Head Coach Joe Jennings says the Vikings are in good shape for the play off and fired up for a win, adding that the boys are deserving of hometown support.

The Optimist Club, assisted by members of the football team, erected the fence last weekend in preparation for Saturdays game.

FIRST PSL TWINS—Mark and Kyle Elliott of 355 S.E. Verada were a little more than somewhat put out by erroneously being overlooked as the first set of twins to be born into the community of Port St. Lucie. Just to set the record straight, let it be know Mark and Kyle were the first identical twins and Christopher and Christina Evans, previously pictured in Mirror were the first fraternal twins born into the community of Port St. Lucie. Parents are Mr. and Mrs. Larry Evans and Mr. and Mrs. Hamp Elliott.

bowling scores

ALL IN FUN LEAGUE

Woody	36	16
[illegible]	35	17
Gay Bar	34½	17½
[illegible]	31½	20½
Fish Federal	30	22
[illegible]	29	23
[illegible]	29	23
[illegible]	28	24
[illegible] Knockers	27	25
[illegible] family	27	25
[illegible] Lumbers	26½	25½
[illegible] Furniture	26	26
[illegible]	25	27
[illegible]	25	27
[illegible]	25	27
[illegible]	24	28
[illegible] Rollers	19½	32½
[illegible] Assistants	19½	32½
[illegible] Wife	19½	32½
[illegible] Mobile	19½	32½
[illegible]	16	36

HIGH TEAM SERIES

Woody	1959

HIGH TEAM GAME

Woody	647

HIGH IND SERIES

[illegible] Smith	613

HIGH IND GAME

[illegible] Smith	247

GARDEN LEAGUE

[illegible]	32	16
[illegible]	32	16
[illegible]	31	17
[illegible]	29	19
[illegible]	29	19
[illegible]	28½	19½
[illegible]	27	21
[illegible]	26	22
[illegible]	26	22
[illegible]	25½	22½
[illegible]	25	23
[illegible]	23	25
[illegible]	23	25
[illegible]	22	26
[illegible]	21	26
[illegible]	21	27
[illegible]	20	28
[illegible]	18	29
[illegible]	13	37
[illegible]	8	40

HIGH TEAM SERIES

[illegible]	1773

HIGH TEAM GAME

[illegible]	682

HIGH IND SERIES

[illegible]	533

HIGH IND GAME

[illegible]	207

FRATERNAL BOWLING LEAGUE

[illegible] American No. 1	34	18
[illegible] Legion Post 40	33	19
[illegible] No. 1	32	20
[illegible] Beach Fire Dept	31	21
[illegible] No. 1	31	21
[illegible] Farms Fire Dept	29	23
[illegible] No. 4	29	23
[illegible] No. 3	28	24
[illegible] No. 2	27½	24½
[illegible] No. 2	27	25
[illegible] American No. 2	26	26
[illegible] No. 2	25	27
[illegible] No. 4	25	27
[illegible] No. 4	24½	27½
[illegible] No. 3	22½	29½
[illegible] Beach Col C	22	30
[illegible] No. 3	20	32
[illegible] American No. 3	19½	32½
[illegible] SAVE	19	33
[illegible] No. 1	15	37

HIGH TEAM SERIES

[illegible] American No. 1	2088

HIGH TEAM GAME

[illegible] American No. 1	761

HIGH IND SERIES

[illegible] Higgins	571

HIGH IND GAME

[illegible] Sam	220

MARTINETTE LEAGUE

[illegible] Western Printing	37	15
[illegible] Inc.	36½	15½
[illegible] Sales No. 2	35	17
[illegible] Keeper	30	22
[illegible] Bert's Liquor	29	23
[illegible] Ron Kinney	29	23
[illegible] Grocery Indiantown	28	24
[illegible] Construction	28	24
[illegible] Inc.	28	24

Star class sailboats compete at Hilton

PORT ST. LUCIE--The sails of Star Class will blossom on the St. Lucie River here Dec. 6 and 7 as skippers from the U.S. and Bahamas meet for the 1974 running of the Southern Star Championship.

This marks the fifth year the regatta has been held at the St. Lucie Hilton Country Club Resort, and is the second leg of Florida's "Triple Crown" of Star Boat sailing. The other events on the circuit are the Ryder and Bacardi Cup races in Miami.

Resort manager Harry Teetz announced that General Development Corporation will again sponsor the event. The weekend regatta will be open to spectators without charge.

The Star Class race is one of sailing's most exciting events, featuring two-man boats, 23 feet long with a 36-foot mast. The championship will be decided in a series of races over a triangular course on the St. Lucie River opposite the resort.

Entries in the championship include Miamian James "Ding" Schoonmaker, defending 1973 Southern Star Champion and former Bacardi Cup champion, European champion and South American champion.

Also registered for the race are former World's Champion and olympic challenger Dick Stearns, of Northfield, Illinois, and Miamian Frank Zagarino, 1971 Southern Star Champion and former Bacardi Cup Champion.

Headquarters for the race committee will be the St. Lucie Hilton Inn.

Regatta officials have announced there are still a few positions open in the competition. Sailors planning to enter the Southern Star Championship should contact Corporate Communications, General Development, 1111 South Bayshore Drive, Miami, Fla.

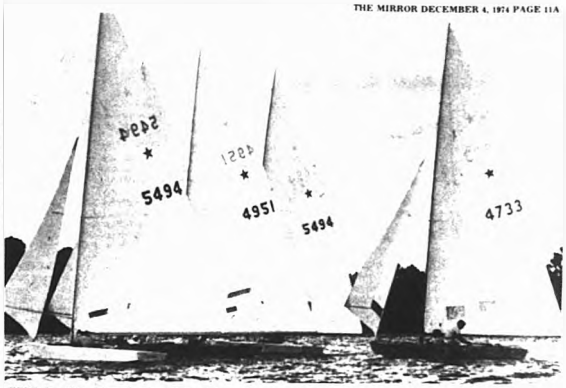

HERE--Star Class racers slice through the St. Lucie River on a challenging three-mile triangular course in the second leg of the "Triple Crown" of sailing, set for this weekend at the St. Lucie Hilton Resort.

1st National Bank	27	25
R.C. Hassinger	25	27
Martin County Fair	25	27
Martin County Cleaners	22	30
Household Electric	22	30
Sandy's T.V. Sales No. 1	22	30
Clay Dry Wall	22	30
East Coast Aluminum	20	32
Crow's Nest	19	33
Quinn's Market	18½	33½
1st of Martin County	16	34

HIGH TEAM SERIES

1st National Bank	2347

HIGH TEAM GAME

Southeastern Printing	848

HIGH IND SERIES

Ruth Slife	586

HIGH IND GAME

Ruth Slife	251

MEN'S GET TO GETHER

Port St. Lucie	50	22
Florida	48	24
Shuffleboard	41	31
Lake Para	40	32
All States	37	35
River Park	35	37
Country Club	33	39
Masons	28	44
World War	28	44
Anglers	20	52

HIGH TEAM SERIES

Florida	2343

HIGH TEAM GAME

Shuffleboard	848

HIGH IND SERIES

Wesson Packer	537

HIGH IND GAME

Charles Freed	202

RIVER PARK PORT ST. LUCIE LEAGUE

Bass	46	26
Snook	46	26
Trout	45	28
Flounder	42	30
Sailfish	40	32
Sandpipers	40	32
Catfish	38	34
Dolphin	36	36
Grouper	36	36
Kingfish	36	36
Bream	35	37
Bluefish	34	38
Pompano	32	40
Sunfish	32	40
Specs	32	40
Tarpon	31	41
Shellcracker	31	41
Shark	31	41
Marlin	30	42
Ladyfish	28	44

HIGH TEAM SERIES

Trout	2585

HIGH TEAM GAME

Trout	906

HIGH IND SERIES MEN

Roy Greenwald	538

HIGH TEAM GAME

Jack DeBruhl	203

HIGH IND SERIES WOMEN

Bertha Moser	482

HIGH IND GAME

Bertha Moser	173

Top seeds win mixed-doubles tourney

PORT ST. LUCIE--Ron Fick and Raynie Fox proved the ranking experts correct as the top seeded team defeated second seed Tom Falkenburg and Carol Coburn to win the first Thanksgiving mixed doubles tennis tournament at the St. Lucie Hilton last weekend.

In a rain and wind plagued two day event, Fick, highly ranked in Florida, and Virginia Slims player Raynie Fox, defeated Falkenberg and Coburn 6-3, 6-4 as spectators huddled in blankets and heavy coats on the sidelines.

The tournament had just begun Saturday when rain halted all play. Only one match was completed as the rains poured throughout the day, the forerunner to Sunday's bone-chilling weather.

To reach the top run and win, Fick and Fox defeated Bill Davis and Pat Atwater, 6-1, 6-2, Helen and Bud Lusk, 6-0, 6-1 and Grieco and Grieco, 6-1, 6-2.

Falkenberg and Coburn defeated Silvero and Blunduo, 6-1, 6-0. Obando and Simmonds, 6-2, 4-6, 6-1, and Johnstone and Torrey, 6-1, 1-6, 6-4 before falling to the winners.

All the semi-finals Sunday and the finals were played as the sun dipped below the horizon.

The tournament was run by the Florida Lawn Tennis Association and the U.S.L.T.A.

WINNERS--Ron Fick and Raynie Fox, right, won top honors in the St. Lucie Hilton Mixed Doubles Tennis Tournament Sunday. At left are runners up Tom Falkenberg and Carol Coburn. The presentation was made by Tennis Pro Al Obando and his assistant, Diana McDougal.

Tennis winners

FIT--The winners of the last week of singles matches in the 2nd annual FIT tennis tournament are:

Chuck Zaeh	Randy Bennent
Dan Hackenberg	Bob Graunke
John Hillen	Bill Keeley
Bill Behring	Pete Navaretta
Stew Parnell	Tom Carlson
Richard Mayor	Douglas Kirkbride
Robert Reynolds	Larry Pivec
Gary Keenan	Bill Wesper
Peter Bernstorff	Steve Mazuk
Randy Erwin	Michael Williams

Public Notice

IN THE CIRCUIT COURT OF MARTIN COUNTY, FLORIDA
PROBATE DIVISION
NO. 74-49

IN RE: ESTATE OF
ALBERT M. PHINNEY,
Deceased.

NOTICE OF FINAL REPORT AND APPLICATION FOR DISCHARGE TO ALL WHOM IT MAY CONCERN:

NOTICE is given that JEANNINE A. PHINNEY, as Administratrix of the above styled estate, has completed her administration and has filed in this Court her final report and application for discharge. Objections, if any, should be duly filed with this Court. After filing Proof of Publication showing that this notice has been published once a week for four consecutive weeks, the matter of approval of the report, the ordering of distribution of the estate and the final discharge of JEANNINE A. PHINNEY as Administratrix will come before the Court.

JEANNINE A. PHINNEY, Administratrix
of the Estate of Albert M. Phinney,
Deceased

MALLORY L. JOHNSON
Attorney for Administratrix
306 North Florida Avenue
P.O. Box 956
Stuart, Florida 33494
PUBLISH: NOV. 20, 27, DEC. 4, 11, 1974.

IN THE CIRCUIT COURT OF MARTIN COUNTY, FLORIDA
NO. 74-797 CA

FREDDIE B. FAVORS and
MARY ELLEN FAVORS, his wife,
Plaintiffs,
vs.
UNICAPITAL CORPORATION, a
Delaware corporation, not
authorized to do business in
the State of Florida; FRED
KOEPP and WILLIAM J. LININGER,
as sole surviving members of the
last Board of Directors of
FIRST MORTGAGE CORP. OF STUART,
a dissolved Florida corporation,
Defendants.

AMENDED NOTICE OF SUIT TO HAVE MORTGAGE AND ASSIGNMENT OF MORTGAGE CANCELLED OF RECORD

TO THE DEFENDANTS:
FRED KOEPP
Address Unknown
UNICAPITAL CORPORATION
a Delaware Corporation
100 West 10th Street
Wilmington, Delaware 19899

YOU AND EACH OF YOU are notified that a suit to have Mortgage and Assignment of Mortgage Cancelled of Record has been filed against you and you are required to serve a copy of your Answer to the Complaint on the Plaintiffs' Attorney, MALLORY L. JOHNSON, 306 North Florida Avenue, P.O. Box 956, Stuart, Florida, 33494 and file the original in the office of the Clerk of the Circuit Court on or before January 3, 1975, otherwise the allegations of the Complaint will be proved by default.

Dated this 2nd day of December, 1974.
(Circuit Court Seal)

LOUISE V. ISAACS
Clerk of the Circuit Court
Martin County, Florida
BY: s/ Linda Barry
Deputy Clerk

PUBLISH: Dec. 4, 11, 18 and 25, 1974

FOR A NEW, FINE QUALITY HOME,
Jensen Trailer Sales, Inc.
SEE JENSEN TRAILER SALES, INC.
JUST NORTH OF THE ARCH IN SOUTH JENSEN BEACH
Rate Road 707 Phones: 334-2732 334-2731
MARTIN COUNTY'S OLDEST MOBILE HOME DEALER SINCE 1957

N PINELAKE VILLAGE
er the new 1975 - 47'x24' Tropicaire Custom designed and built for discriminating people who demand the best. Finest Mobile Home -- Ever! E Appliances, Best custom carpeting and furniture. The only home with 3-year guarantee!
AVE $1,000 to $3,000 TODAY ON A NEW HOME
ost of the following homes are equipped with raised porches, screen rooms, storage sheds, anchors and skirting. Some are air conditioned
NSHINE MANOR PARK
73 Greenbriar 48'x24' 2 Bedroom, 2 Baths $21,000
74 Greenbriar 44'x24' 2 Bedroom, 2 Baths $18,500
73 Allen 36'x12' 1 Bedroom, 1 Bath $9,495
04 Used Tropicaire 56'x12' 1½ Bath. Excellent condition, on landscaped s, with carport $7,995.
EISURE VILLAGE
74 Greenbriar 48'x24' 2 Bedroom, 2 Bath $21,000
NELAKE VILLAGE
74 Greenbriar 44'x24' 2 Bedroom, 2 Bath $19,995
74 Greenbriar 48'x24' 2 Bedroom, 2 Bath $21,000
E HERON
74 Deluxe Skyline 44'x12' 1 Bedroom, 1 Bath. Red carpet, custom Mirare, twin beds, patio cover, utility cabinet, can look across Indian er from Patio $9,500
74 Skyline 2000 64'x12' 2 Bedroom, 2 Bath, 14' frost free refrigerator, rado carpet, custom furniture, custom beds, steps, utility cabinet, n cover, many extras, was $11,995. Now $9,995.
IDAY MOBILE PARK, U.S. 1, DOWNTOWN STUART
74 Deluxe Skyline, 44'x12' 1 Bedroom. 1 Bath, red carpet, custom Mirare and twin beds, corner lot, patio cover, steps. Was $9,500 Now $8,500.00
OOD USED HOMES - EXCELLENT CONDITION
00 66'x12' Diplomat w-3 ton central air. Front and rear bedrooms, 2 ths, good furniture, $4,995.00
72 50'x10' New Moon, w-Expando Room. $2,495.00
71 Skyline 50'x10', $2,495.00
72 27' Concord Travel Trailer, $2,995.00
70 27' Boles Aero, $4,700.00
THER VALUES ON SALES LOT
73 New Tropicaire 65'x12', 2 bedroom-2 bath. Was $17,995 now $14,995
74 New Skyline 60'x12', 2 bedroom-1 bath, front kitchen. Was $7,995 now 7,395.
74 New Skyline-Early American-front & rear bedrooms-2 baths-60'x12'. Was $9,500 now $8,495.
74 New Skyline 52'x12', 1 bedroom-1 bath. Was $7,995 now $6,495
LORIDA ROOMS, CARPORTS, SCREEN ROOMS, PATIO COVERS, AWNINGS
Fred Silvers Wm. L. Shaw

JOIN US THIS WEEKEND
Sailboat "Star Class" Racing
"The fastest two man sailboat ever designed will be captained by Olympic World and Silver Star Champions
at the
PORT ST. LUCIE HILTON RESORT
SAT-1:00 P.M. & 2:30
SUN-11:00 A.M.
See you at the Marina
NERAL DEVELOPMENT
STAR CHAMPIONSHIP

Florida's Best Weekly Newspaper

THE JENSEN BEACH
MIRROR

VOL. 15 NO. 50 DECEMBER 13 1974 10¢

LIGHTS—Liz Gilbert left and Zaima Kenney raise the Christmas lights on the flag pole in front of First Federal Savings and Loan building on Commercial Street. The lights will replace the flag during the holiday season.

Matching money

Federal money is on the way

JENSEN BEACH—A federal government matching fund check this month will complete the "open space" improvements projects, Martin County Purchasing Agent Paul Penrod said Monday.

The county has been notified that the government has approved payment of $116,999.68.

Penrod said the check is expected to be received later this month.

With the payment of the government's share this month, the outdoor recreation improvements needed in the county over the past two years will be completed, Penrod said.

The $263,999 improvement projects included work at Langford Park in Jensen Beach, work at the Jensen and Stuart public beaches and a park at Port Salerno.

Penrod said that previously the county had received $150,000 from the federal government toward the $300,000 purchase of a seven-acre playground and park in Port Salerno.

Work at Langford Park included tennis courts, lights and fencing for a new ball field, according to Penrod.

Beach improvements include stairways over the dunes, parking improvements, sidewalks, landscaping and shower showers.

Penrod said the "open space" program by the Housing and Urban Development has been discontinued, but a new program is expected.

It is called the Housing and Community Act, Penrod said. "I have been in touch with Tallahassee about the program.

We might be interested in further expansion of our parks program under this new act," Penrod said.

Wacha to install Chamber officers

JENSEN BEACH—Former Martin County Commissioner Frank Wacha will be the installing officer at the Jensen Beach Chamber of Commerce dinner Thursday night at the Stuart Elks Club.

Tickets for the dinner dance are $8.50 and can be purchased at the door, the chamber announced.

A total of 82 reservations had been made by Tuesday, the chamber announced.

The social hour will begin at 6:30 p.m. followed by the dinner at 7:30.

Officers to be installed include Art Ranger, president; L.D. Kirkpatrick, vice president; Ginny VanBrett, secretary; and Ona Campbell, treasurer.

New directors are Jim Walker, John Heyburn, Joseph Humbert, Joan Botsch, Jacqueline Hall, Ellers Wright, Joseph Mauldin, Ernest Teates, Frank Mock and Fred Stein.

Driveways

JENSEN BEACH—Replacing seven driveways on Harbara Drive in Jensen Beach was approved Tuesday by Martin County Commission Tuesday.

Commission Chairman Ross Philbrick who represents the Jensen Beach area, said money for replacing the driveways would come from Taxing District A.

Philbrick said the driveways had to be removed for the drainage pipes along the street. He estimated replacing cost at about $1,800.

Commissioners approved a $9,500 contract for the project last month. County wide funds will be used for the drainage work according to Philbrick.

'Doodling' on arch by Engel

Editor's Note

JENSEN BEACH Ocean Breeze Park artist Carl B. Engel says the Jensen Beach Arch is not the Arc de Triomphe and sent his "doodling card" to The Mirror on how a restored arch sign should read.

Engel's comments on the arch

Greetings

With all the aroused interest in the Olde Arch recently along with Charlie Cates commentary in this

[illegible] landmark asset and adjunct to the growing

Souvenirs

The old timer

Carl Engel

[illegible] concluded with state of the [illegible] possible to [illegible] it.

Santa at Chamber December 21

JENSEN BEACH—Santa Claus will greet Jensen Beach area children at the Chamber of Commerce Sunday, Dec. 21, from noon to 3 p.m.

Mrs. Mary Keller, chairman of the Santa committee, planning for the event, said there would be candy for the children.

She said that the VFW Auxiliary is assisting with the program, as has donated $50 toward purchase of gifts.

Mrs. Keller reminded parents to bring their cameras so they can take pictures of the children with Santa. Also there will be coffee for the parents.

Monday night's chamber meeting the possibility of Jensen Beach having a Christmas parade was discussed. Also the possibility of continuing the Jensen Beach parade to Stuart's parade was suggested.

READING PROGRAM—The first books in the "right to read" program arrived last week at Jensen Beach Elementary School. Monies for the books were purchased by the PTA's annual carnival and auction. Dale Clark, school principal and Mrs. Barbara Hendry, PTA president, are shown with students Tina Chiechanowski and Frank Zuravski.

Vandals shoot out lights at Langford Park

[illegible] Beach [illegible] Park area [illegible] of his [illegible] on the [illegible]

Tides

DAY	HIGH A.M.	HIGH P.M.	LOW A.M.	LOW P.M.
[illegible]	[illegible]	[illegible]	[illegible]	12 23
[illegible]	[illegible]	[illegible]	[illegible]	[illegible]
[illegible]	[illegible]	[illegible]	[illegible]	[illegible]
14	1 28	1 51	7 36	[illegible]
15	2 13	2 33	8 25	1 40
16	3 13	3 33	2 45	3 13
17	4 12	4 43	4 25	4 52
18	5 26	5 47	4 05	4 37

Jensen area

District cut is expected

JENSEN BEACH—Taxing District A, which Jensen Beach area budget will be affected, Martin County Commission Chairman Ross Philbrick said Monday.

Philbrick, who represents the Jensen Beach area, said the district millage probably will not be cut, but he expects the district budget to be trimmed.

"I can't be able to make a decision on the millage or budget before I see the final tax roll," Philbrick said.

"I don't believe this will be the year for any new projects," Philbrick added, citing the gloomy economic outlook.

But he added, "This doesn't mean that we won't get the bike path or street lights," pointing out that these projects will come from county wide funds.

Philbrick said the Board of Tax Adjustment will begin hearings the afternoon of Jan. 15 and continue for the rest of the month.

"We have about 300 complaints to be heard," he said.

He noted, however, that the tax hearings will not hold up sending out the tax bills. The tax bills are expected to be mailed on January according to Philbrick.

While the state has announced a slash in the revenue sharing fund, about $90,000 from the anticipated $363,884, Philbrick noted that it was just about 1 per cent of the total budget.

Part of the revenue sharing usually goes to the Sheriff's Department, he said, but that budget is finalized.

Budget cuts will have to be made elsewhere, he said. "But they all won't be from the same pegs to.

County gets $39,764 check

JENSEN BEACH—Martin County Commission Tuesday received a $39,764.87 check from the Department of Interior.

Clyde Lee of the department made the presentation to Commission Chairman Ross Philbrick.

The money is paid to the county in lieu of taxes, and the money is presented annually.

Philbrick noted that part of the money will go to the school board.

In other action, commissioners approved a maintenance dredging permit for Sailfish Point, and passed a resolution requesting the Department of Natural Resources to review the coastal construction setback line.

Step back saves man

JENSEN BEACH—If Harper Quinn had not stepped back in his doorway as he heard a crashing noise Monday afternoon, he would have been run over by a car.

Mrs. William Friars, New Jersey, lost control of her compact car when its accelerator pedal stuck in a parking lot on Ocean Blvd.

The car jumped through a fence separating Quinn's property and finally stopped smack in front of his door just as he was about to step out of it.

Luckily enough, the woman was able to steer the car missing a truck, telephone pole and garbage container, in the crowded parking lot behind a row of busy stores.

The woman and her husband were uninjured and had just been to an auto repair dealer about the accelerator. The mechanic told the couple that their particular make auto always idles high.

ACCIDENT—Mrs. William Friars explains to Martin County Sheriff's Deputies how the accident occurred Monday when her accelerator pedal stuck. Harper Quinn was just about to walk out his door, as the incident happened.

Nergard committes

JENSEN BEACH—State Rep. Chuck Nergard, who represents the Jensen Beach area, has been appointed to two House committees by House Speaker Donald Tucker (D-Tallahassee).

Nergard has been named to the education and government operations committees. He is the senior Republican on the Education Committee.

"I have been a member of the Education committee since I've been in the legislature," the Port St. Lucie resident said.

He is beginning his fifth term.

Tucker indicated the addition of House committees.

His Tucker feeling was that legislators should work in selected areas instead of a large number of committees, Nergard said.

"I asked for four committee assignments and got two of the four I requested," Nergard said.

"I'm pleased with my assignments," he added.

He said that Tucker distributed committee assignments on the basis first of the preference of individual legislators and second of experience.

Jack Pearlman, who represents the other areas of Martin County, was appointed to the elections and regulated industries and licensing committees.

Weather

DAY	HI	LO	RAIN
5	80	57	Clear
6	80	62	Clear
7	78	62	Clear
8	78	62	Clear
9	78	62	Clear
10	78	62	Clear
11	78	62	Clear
12	78	62	Clear
13	78	62	Clear

RIBBON CUTTING–A large crowd including city, county and banking officials attended the Monday morning ribbon cutting of the new Port St. Lucie Bank. It was the ladies who took over the actual ribbon cutting. Pictured above, left to right are Mrs. Dorothy Kyle, Mrs. Clement Bramley Jr., Mrs. Beth McCorkle and Mrs. Ray Spear.

PARTICIPANTS–Among the visitors participating in the open house at the opening of the Port St. Lucie Bank were Mr. and Mrs. Edward Nettis. Nettis was the contractor for the new banking facility.

FRIENDLY GREETING–A friendly greeting was extended by Frank Tallant, vice president and cashier of the new Port St. Lucie Bank, to Ron Stutz, right, vice president of Citizens Federal Savings and Loan, while L.B. Croushorn looks on. Stutz was attending the open house for the newly completed bank.

Cool improves fishing

JENSEN BEACH–Cool weather didn't keep the fishermen in last week as a variety of fish were caught, according to the Snook Nook report.

Last Tuesday, Art Ryan had 5 blues; Chas. Arens, 11 trout; Fred Dushanek, 7 trout; John Wilbert, 3 trout and 2 snook; Ed Wagner and Pat Paterson, 11 trout; Ted Bloom, 8 trout; Armon Hughes, 16 blues; Flo Davis, 32 blues and Bob Emens, 16 blues.

Catches recorded on Wednesday were: Bill Gahmet, 10 blues; John Wilbert, 3 trout and 3 snook released; Bob Eminung, 12 blues; Joe and Irene Pinder, 21 blues; Adam and Sophie Lapiewski, 15 whiting; Flo Davis, 15 blues; Charles Kessler, 3 trout and 6 snapper; Lillian and Angelo Almeida, 7 trout, 3 croakers and 12 grunts; Pete Peterson, 22 blues; Bill Zabinski, 16 blues, one weighing 11 lbs., 11 ozs.; John Perry, 17 blues; Mr. and Mrs. Herbert Cory, 16 weaks and a whiting; Ivy Fisher, 15 trout.

John Wilbert, out on Thursday, had 5 trout and a snook. Al Kroll, 4 blue; Joe and Irene Pinder, 18 blues; Don Oliver, 6 blues; John Smith, 12 trout; Frank Bastterman, 16 blues; Sophie Lapiewski, 15 whiting and a flounder; C. Corallaro, 30 whiting; Duck White, 1 trout; Angelo and Lillian Almeida, 7 weakfish, 2 blues, 5 croakers.

Friday, Frank Morgan had 3 trout; John Wilbert, 4 trout and a snook; Ted Bloom, 12 trout; Chas. Kessler, 10 whiting, 1 flounder; Harry Sasson, 6 trout, 1 fluke; L.D. Conway, 3 trout; Duck White, 19 trout; Ken and Fran Stoerner, 11 blues; Bob Emens, 3 trout; Bob Murphy, 8 blues.

There were fewer anglers out Saturday when Shelly Owen landed 2 trout; Bill Middleton, 7 trout; Skip Lenker, 1 trout; Dick Rojka, from Coral Springs, 9 blues; Ed Wagner, 4 trout; Ron Greenwald and Floyd Gullett, 13 trout; Duck White, 16 trout and 2 weaks; Ivy Fisher, 15 trout.

Irvin Keith caught 3 trout on Sunday; Walter Nett has 6 pompano; Daniel, David and Melissa Hill from Belle Glade, 20 sheepshead and a grouper; Mary Klimenko, 4 whiting, 2 spots.

On Monday, Pat Sought and Rose Livingston had 3 trout and 2 weakfish; Al Kroll, 10 blues; Ivy Fisher, 3 trout; Irvin Keith, 6 trout; Frank Morgan, 3 trout; Ed Wagner and Pat Paterson, 9 trout; John Wilberg, 1 snook; and Ray Moore had a snook.

CHURCH CEREMONY–The First Presbyterian Church of Stuart held a cornerstone ceremony Sunday, Dec. 8. Taking part in the ceremony were, from left, the Rev. A. Sydney Lowrie, former assistant pastor; the Rev. Richard Gray, minister of visitation; Mrs. Kenneth Larsen, narrator; and the choir.

OFFICIALS–Many city, county and banking officials attended the Monday open house celebrating the opening of the new Port St. Lucie Bank last weekend. Pictured above, left to right, are Ed Enns, St. Lucie County Commissioner; State Representative Chuck Nergard; St. Lucie County Commission Chairman Willie McLain; and Frank Branca, PSL president.

PSL shufflers tops in 3

PORT ST. LUCIE–Port St. Lucie shuffleboard tournament directors Judd Reading and Ralph Conies report the PSL shufflers were victorious in three out of four matches played last week.

Reading reported that the game with Stuart rained out Nov. 27, was played at Stuart on Dec. 3. Port St. Lucie 6, Stuart 1. Winning PSL players were: Doris Bent and Yvonne Tondreau, Barnes Mulgue and Doc Mellin, Jean Debruinserre and Arthur Tondreau, Dennis Bergamini and Bob Claxton.

At McDonnell and Judd Reading, Jeannine Debruinserre and Ruth McDonnell.

Doughnuts and coffee were served to players and guests following the match by Nina Keating and Mary Burkosa.

Conies, reporting on two games played in the Visiting League said that PSL won three out of four on Tuesday, Dec. 3. Winning players were: Mary Conies and Helen Buracka, Beatrice Rosebaef and Robert Dolmer, Lyn Troutman and Milton Burcka.

Savings, satisfaction guaranteed at Jetson

PORT ST. LUCIE–Stumped for Christmas ideas?

Stop in at Jetson Appliance Center for treasure count's biggest appliance and television showrooms, located just five miles north of Port St. Lucie on U.S. 1.

Jetson carries a complete line of appliances and televisions, including such top brands as Hotpoint, GE, Whirlpool, Kitchenaide, Corning.

Service, savings and satisfaction is guaranteed by Jetson.

"Enjoy your product while you shop around for it," Jetson president John F. Jetson Jr. says stating "If you can find the item you purchased from me for less money within 30 days, we will refund the difference to you."

"We don't give away turkeys, this fall, but you'll have enough shopping left-over to buy one of your own."

Other guarantees written into every one of the stall has been received including weekends. The service department on the premises is capably headed by Doug DeBosse.

DeBosse was formerly with GE of New York and brings with him seven years experience.

Joseph Handy, an FAU graduate in the store manager and Juanita Houghton, bookkeeper, carefully guards the dollars and cents of the operation.

Jetson is owned by John F. Thofner Jr. alias Johnny Jetson and his brother Scott.

John was formerly with Kenneth A. Cohen of West Palm Beach for three years, which according to him is equivalent to 20 years with anyone else.

Scott handles the logistics of a profitable delivering and servicing.

Jetson is aware that the purchase of a major appliance is an investment. All of their personnel are trained to help you match your need to the proper appliance. They are open till 8 weeknights and till 6 on Saturday and Sunday.

Jetson has instant credit available and prompt, free delivery. You can run in today and use it tonight.

In Jetson's nine months of operation every customer has received a written guarantee on every item purchased and Jetson stands behind that guarantee.

Your one stop at Jetson with confidence and at your leisure. Shop in comfortable surroundings.

MICRO-WAVE FOR CHRISTMAS–John Thofner, Jr. proudly displays one of the many micro-wave ovens available for purchase at Jetson's Appliance. A complete line of all major appliances are on display in the spacious showrooms of Jetson's located just 4 miles north of Port St. Lucie on U.S. 1. Brothers John and Scott Thofner are the owners of the business.

Vikings bow to Fire

PORT ST. LUCIE–The Port St. Lucie Vikings bowed to the Indialantic Firebirds in a squeaker last Saturday. The score was 14 to 12.

The Vikings scored first with a touchdown by K.J. Johnson in the first quarter. The extra point was missed.

Later in the same quarter, Firebird Kenneth Mitchell intercepted a forward pass and ran 48 yards for the touchdown. The extra point was converted on a pass from Wayne Perkins to Ken Wright.

A defensive struggle kept the third quarter scoreless.

Starting off the last quarter, Viking Rusty Saunt intercepted a Firebird pass and ran 35 yards for the touchdown. The extra point was missed.

Late in the latter quarter, Indialantic was backed up on their own one yard line. But the Vikings suffered a 15 yard penalty, putting the Firebirds out of serious trouble. They were able to move onto the ball for the final seconds, thereby coming out ahead 14 to 12.

An Awards Night dinner is slated for 6 p.m. Sunday at the Elks Club in Fort Pierce.

Birthday Greetings

JENSEN BEACH–Congratulations and best wishes for a very happy birthday are extended this week to Pearl Wilson and Bonnie Sullivan celebrating today, Dec. 11; to Pauline Robinson, Sally Peters, Carol S. Smith and Mary Jo Newson, Dec. 12; Dennis Bosse, Dec. 13; Jack Higgins, Kiss Robertson, Marie Varrillo, Frank Destefano and Dory Hurley, Dec. 15; and to Ruth Hoag, Dec. 17.

COMMUNITY HOBBIES–The Community Boats sponsored on the Martin County Adult Education Department's first [illegible] class practice Monday night at Jensen Beach Community Church. The group will give the Messiah Sunday, Dec. 15 at 4 p.m. at the Community Church.

Proposed mall concerns pres

JENSEN BEACH–The outgoing president of the Jensen Beach Chamber of Commerce Jim Cooke, is concerned about what the proposed shopping mall on U.S. 1 might do to local business.

The mall would take a big bite out of

Obituaries

DR. THOMAS JAMES MOORE

JENSEN BEACH–Dr. Thomas James Moore, 3 Almond Drive, Ocean Breeze Park, died Tuesday, December 10, at Martin Memorial Hospital.

A native of Somerville, Massachusetts, he had lived in this area for 8 years coming from Nashua, New Hampshire.

He was a member of the V.F.W. Barracks No. 804, Jensen Beach; past President of the Central East Coast Shuffleboard Club; Founder and Director for 12 years of the Ocean Breeze Duplicate Bridge Club.

Survivors include his wife, Esther; Ocean Breeze Park; a son, Thomas James Moore, Jr., New Castle, New Hampshire; a daughter, Mrs. Anne Lorraine Hatch, Stoughton, Massachusetts and Brother Charles E. Moore, Lynne, Massachusetts, 4 Grandchildren and 1 Great Grandchild.

Services will be conducted by Lowe & Powers, Funeral Home, Stoughton, Massachusetts and burial in Evergreen Cemetery, Norfolk County, Massachusetts.

Local arrangements are under the direction of the Adcock Funeral Home, Jensen Beach.

THRIFTY SHOPPERS SALE–Mrs. W. A. Stephenson, left, chairman of the Jensen Beach Garden Club Thrifty Shoppers Sale, and her assistant Mrs. Cyrus Stoll are shown with some of their shrubs that were on sale Dec. 6 at the Community Center. The club made $177.82 from the sale, and the money will be used on beautification work.

Cobblers

Are More LOVE than LEATHER!

See them at

STUART DEPARTMENT STORE

Skip Bafalis

U.S. snail service keeps costing more

WASHINGTON--The U.S. Postal Service is bragging about its increased productivity, saying it is now handling some 300 million pieces of mail a day but with 5 per cent fewer employees than three years ago.

Unfortunately, it doesn't appear to be handling the mail any better.

Hardly a day goes by that I don't receive at least one letter complaining about poor mail delivery, whether it be across town or across the nation.

And yet, the Postmaster General, E.T. Klassen, now says the Postal Service is going to have to raise its rates next year.

"There is no question, we'll need a rate increase," he told an audience in Detroit last week, pointing to soaring fuel, material and labor costs as the reason.

And, he indicated the price of delivering a first class letter will probably go up from the already high 10 cents to either 12 or 13 cents, with a corresponding increase in the cost of all mail service.

Ridiculous. Absolutely ridiculous.

We aren't getting 10 cents worth for our stamps now. And I see no guarantee that we'll get anything close to 12 or 13 cents worth next year.

If the increase is granted - and the Postal Service doesn't plan to make formal application until March - it will be the third since the old Post Office Department was abolished and the new quasi-independent Postal Service was formed.

When the service was created in 1971, mail cost you and I just six cents to mail a letter, a price which had been effect for eight years.

By the Postal Service raised it to eight cents. And last year it went up again, to 10 cents for the first class and 13 cents for Air Mail.

Despite the higher rates Klassen says the Postal Service will operate at a $288 million deficit this fiscal year, just about double the $438 million deficit it incurred in the last fiscal year on revenues of $10.9 billion.

Part of the doubled deficit, of course, can be blamed on inflation, particularly in the higher cost of gasoline for mail trucks.

But inflation can't be blamed for all of the increased deficit.

A great deal of it, I am afraid, must be charged to poor management, to developing systems which work all right in big cities but fail miserably in rural areas and small towns, to ignoring the human aspects of operating a multi billion dollar operation and destroying employee morale.

These mistakes were pointed out by a lengthy study by the House Post Office and Civil Service Committee earlier this year. And the study mandated that the Postal Service change its ways, that it put a premium on getting mail delivered as fast as humanly possible.

While there have been some changes and some improvements, it hasn't been enough to warrant a 20 or 30 per cent hike in postal rates.

Fortunately for the people of this nation, postal rates won't go up just because the Postmaster General wants them to.

Under the Postal Reorganization Act of 1971, requests for higher rates must be approved by the independent Postal Rate Commission and the Postal Service Board of Governors.

And if their review boards fail to take the hard look at the request needed to make a rational judgment, their decision can be appealed to the U.S. Court of Appeals.

All of which will serve to focus the public's attention on the Postal Service its managers, employees and operational practices.

And that could mean an improvement.

So, Postmaster General Klassen's request for higher postage rates may prove to be the key to give the American people what they deserve - an efficient, low cost postal service.

Let us hope so.

OUTRIGGER FASHIONS--The popular fashion show luncheons at Frances Langford's Outrigger Restaurant got underway Dec. 4. Featuring fashions from the Fashion and Gift Shop, the fashion show luncheons will be held each Wednesday from 12:30 to 2 p.m. throughout the season. Pictured with Outrigger Fashion and Gift Shop manager Francesca Lawrence, seated, are models Lou Carlon and Sharon Haynes.

'Christmons' is program for Women's Club

STUART--"Christmons" is the title of the program for the Women's Club of Stuart Christmas party next Wednesday, Dec. 18, at 1:30 p.m.

Dr. H. Jackson Downey, pastor of the First United Methodist Church of Stuart, will be the guest speaker. He will show and explain a number of the "Christmons" which are hanging on the Christmas tree at the church.

The Women's Club chorus will present several Christmas numbers, and there will be community singing.

Refreshments for members and their guests will be served at 11:30. Members are reminded to bring their S&H Green Stamp books for the Hacienda Girls' Ranch.

An executive board meeting will precede the festivities at 11:30 a.m.

Naomi Circle meets

JENSEN BEACH--The Naomi Circle will meet in the Fellowship Hall at Trinity United Methodist Church, on Monday, Dec. 16, at 7:30 p.m. Sylvia Siman will be the hostess.

PHONES 334-4244 / 334-2345

BOUTIQUE

A1A HUTCHINSON ISLAND
TWO MILES NORTH OF
THE HOLIDAY INN
JENSEN BEACH, FLA.

Paris Inn Shopp

MARG PARIS, Owner

Holiday Luncheon & Fashion Show

Flame Restaurant Holiday Inn

A1A Hutchinson Island

Dec. 12th - 12 noon

Register at door for:

17- jewel Checkmate Watch by Trifari

10% Discount on any purchase

Thurs., Dec. 12 - Sat., Dec. 14

We will be open Thurs., Dec. 12 through Sat., Dec. 14 from 10 a.m. - 9 p.m.

Call 334-4244 for Courtesy Car

Martin County Democratic Committee elects

STUART--The newly-elected Democratic Executive Committee of Martin County recently held an organization meeting at the Stuart Youth Center.

Jonne T. Langberg was elected chairman. John Marr and Mrs. Mardee St. Clair were elected as representatives from Martin County to the State Executive Committee.

The following officers were also elected: Kenneth Myler, vice chairman; Mrs. Lillian V. Marr, recording secretary; and Mrs. Bertha McManus, treasurer.

Club will install

RIO--The Rio Civic Club will install officers at the business meeting on Thursday, Dec. 12 at 7:30 p.m.

The club's annual Christmas supper will be held Sunday, Dec. 15 at 6:00 p.m.

Luncheon honors president

JENSEN BEACH--The American Legion Auxiliary No. 126 was hostess at a luncheon at the Crow's Nest Restaurant on Tuesday, Dec. 3rd honoring the Dept. President, Mrs. Kay Cannon.

President of Unit No. 126, Mrs. Cy [illegible], welcomed Mrs. Cannon and other honored guests including Mrs. Delores Bebers, Unit 62, Stuart; Mrs. Robert Buchard, Dist. 12, President; Mrs. Lorraine Middleton, Past Dept. President; Mrs. Cleo Patterson, Past Dist. Pres.; Mrs. Due Gordon, Dist. Secretary; Mrs. Glenna Gordon, District Historian; Mrs. Jane Richards, Past Dept. President; Commander & Mrs. Richard Nelson, American Legion No. 126; Past Commander Virgil Rathbone, No. 126 President WWI; Mrs. Emma McCue.

Mrs. Cannon gave an interesting and informative talk on the "Program of Auxiliary."

The invocation and benediction were offered by Mrs. Ethel Konow, chaplain of 126 and gifts were presented to Mrs. Cannon and Mrs. Buchard.

Tables were decorated with flower arrangements and appropriate veteran made poppies.

Chairmen of the affair were, Mrs. Edwin Miller, Mrs. Eleanor Diffendal, Mrs. Dorothy Smouse and Mrs. Stoll, Unit President.

Subscribe to The Mirror, $5.00 per year

The New Herreshoff Scout

Hidden beneath the command seat is an outboard motor well. Centerboard up, the Herreshoff Scout is shoal draft and is easily trailerable.

IMMEDIATE DELIVERY

CASA RIO IS AUTHORIZED DEALER FOR

BERTRAM, CHRISCRAFT, MAKO, WELLCRAFT
THUNDERBIRD, SEACRAFT, FORMULA
HERRESHOFF SAILBOATS
MERCURY OUTBOARDS & MERCRUISER

WE ARE OPEN DAILY 8 AM TO 5 PM

CASA RIO

440 ROUTE 707-RIO-JENSEN BEACH

PEOPLE THINK WE'RE THE OLDEST AND LARGEST BANK IN MARTIN COUNTY.

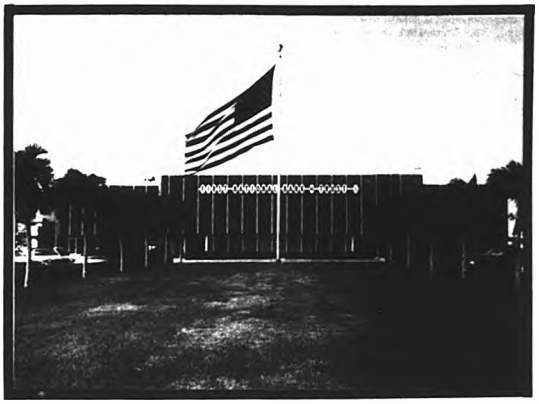

THEY'RE RIGHT!

Back in 1933, when First National got started, we were the only bank in Martin County. We offered the community the essential financial services needed to promote a healthy local economy. But the services we offered then, as compared to those available today, were pretty primitive. First National has always been the banking leader in Martin County, especially when introducing new and innovative services for our customers. And, our customers loyalty is why we're the largest bank in Martin County. Stop by the bank that grew up with Martin County soon and see what people are talking about. First National, a truly complete, quick and convenient place to handle all your bank affairs.

FIRST NATIONAL

The bank that grew up with Martin County

First National Bank and Trust Company of Stuart
Corner of U.S. 1 and Colorado Avenue Business 287-4000
Time of Day Service 287-6500
Member FDIC

* American Security Bank of Martin County, affiliate.

Auxilians honored

STUART–Mrs. Kathleen Spencer, Mrs. Celestia England and Mrs. Doris Hoxie were honored by the Martin Memorial Hospital Auxiliary in appreciation for the many hours and years of dedicated service to the auxiliary.

Mrs. Marge Bishop, auxiliary president, presented them with pins and life memberships in the auxiliary at the group's Christmas party last week.

A program of Christmas music was presented by the Indian River Community College Chorale, under the direction of Dr. L. L. Maser.

Mrs. Merele Phillips reported that the volunteers worked a total of 5,835 hours in the month of November. She presented several awards including the 5,000 hour service pins to Florence Maser, Ruth Suydam, Charlotte Wagner and Joan West.

Following the meeting, the members and guests were served Christmas tea by hostesses Regina Just, Lois Artons, Vera Andreasen, Vera Ellis and Eileen Widmar.

HONORED–Mrs. Kathleen Spencer, Mrs. Celestia England and Mrs. Doris Hoxie were honored last week in appreciation for many hours and years of dedicated service to the Martin Memorial Hospital Auxiliary. Pictured are, from left, Mrs. Spencer, Auxiliary President Marge Bishop, and Mrs. England. Mrs. Hoxie was not present for the picture.

JBWA Christmas party Monday

JENSEN BEACH–The Jensen Beach Woman's Association will hold their annual Christmas party for members next Monday, Dec. 16, at 1 p.m.

In lieu of a gift exchange, a donation will be accepted for the Salvation Army.

At the Dec. 2nd meeting, it was voted to make a donation to the Animal Rescue League.

The officers and members join in wishing all the friends of the Association a very happy holiday.

Sailfish Club winter tournament

STUART–Entered in the Sailfish Club Winter Tournament last week were the following:

Sailfish (Jr. Angler), 6 ft.-10¾ in. by Michael Brown of Port St. Lucie, while fishing on the Hardee with Capt. Bob Pelosi.

Shark, 169 pounds, by Greg Bowser, Jensen Beach, fishing in the inlet.

Genealogy workshop

STUART–The Geneaology Study Group meets Thursday, Dec. 12, at 1:30 p.m. in the Conference Room of the Martin County Public Library. Visitors are welcome.

PRE-CHRISTMAS PARTY–The American Association of University Women staged a Pre-Christmas Party Monday night at the Elliott Museum. Featured entertainment for the group was the Port Salerno Youth Choir, led by A A U W member Barbara Anderson. Later in the program, members listened to some good advice from Mrs. Janet Hutchinson, director of the museum and House of Refuge. Mrs. Hutchinson spoke on what factors to look for when purchasing quality artwork.

Obituaries

GEORGE HESCH

JENSEN BEACH–George Hesch, 77, 3 Myrtle Avenue, Jensen Beach, died Friday, December 6, at Martin Memorial Hospital.

A native of New York, he had been a resident here for ten years.

Prior to his retirement he was employed for 26 years by Grumman Aerospace Corporation, New York. While attached to the transportation section of the Grumman Aerospace Corporation, he ferried planes from the United States to Germany during World War II.

He was a member of the Stuart Elks Lodge No. 1870 and the Grumman Retirement Club.

Survivors include his widow, Edith, Jensen Beach; one stepson, Henry Nichols, Ronkonkoma, New York; two stepdaughters, Mrs. Norton Euart, Clifton, New Jersey; and Mrs. Samuel Rhodes, Jensen Beach.

Services were held Monday, December 9 at the Aycock Funeral Home Chapel, Jensen Beach with the Reverend D. Clark Thompson of Trinity United Methodist Church, Jensen Beach officiating. Interment was in All Saints Cemetery, Jensen Beach.

ELIZABETH M. TOWNSEND

JENSEN BEACH–Elizabeth M. Townsend, 55, 610 S. Indian River Drive, Jensen Beach, died Saturday, December 7, at Stuart Convalescent Center.

A native of Mt. Vernon, Ohio, she had lived in this area a year and a half coming from Anchorage, Alaska.

Survivors include her husband, Richard, Jensen Beach, and one daughter, Mrs. John Bailey, Atlanta, Georgia.

Services were held Tuesday, December 10, at the Aycock Funeral Home Chapel, Jensen Beach, with the Reverend Arthur A. Smith of St. Mary's Episcopal Church, Stuart officiating.

EMILY D. EWING

JENSEN BEACH–Emily D. Ewing, 89, 109 Arch Street, Jensen Beach, died Monday, December 9, at Martin Memorial Hospital.

A native of New Jersey, she had lived in this area for 22 years.

She was a member of Trinity United Methodist Church, Jensen Beach and the Halpatiokee Daughters of the American Revolution in Stuart.

Survivors include her daughter, Mrs. Leah Woods, Jensen Beach; and two sisters, Mrs. Charles L. Adams, Jensen Beach, Mrs. Miranda Hoffman, Jensen Beach.

Services were held Wednesday, December 11, at the Aycock Funeral Home Chapel, Jensen Beach with the Reverend D. Clark Thompson of Trinity United Methodist Church, Jensen Beach and Reverend Neil M. Gunsalus of Memorial United Methodist Church, Lake Placid, Florida officiating. Interment was in All Saints Cemetery, Jensen Beach.

AUXILIANS BAZAAR–Co-chairmen Ruth Smith and Marty Bryant display a few bazaar items which will be available at the Martin Memorial Hospital Auxiliary Bazaar to be held at the Woman's Club in Stuart on Saturday, Dec. 14, starting at 10 a.m.

Drive goal at $8,000

STUART–The Animal Rescue League of Martin County has reached the $8,000 mark in their fund-raising drive for $26,000.

According to Mrs. Leon Baker, campaign chairman, the prognosis looks good for reaching the goal by January 15.

"We have almost reach the one third mark financially and we are one third of the way through our campaign," said Mrs. Baker.

Anyone who would like to help in the fund-raising is urged to contact their area chairman.

Navy man starts service

PORT ST. LUCIE–George Lamont Whitaker, Jr., son of Mr. & Mrs. G. L. Whitaker of 174 Celestia Ct., Port St. Lucie, has gone on active duty in the U.S. Navy Reserve. Whitaker qualified for and will receive training under the Navy's Apprenticeship Training Program, engineering field. He is currently undergoing recruit training at Orlando and will be on active duty for a period of 2 years.

Subscribe to The Mirror, $5.00 per year

Hartman-Tilton
Insurance Agency, Inc
Professional Protection to Martin County Since 1921
283-4545
NORM WILSON
MANAGER
Bessemer Bldg., Sewall's Point

BOOK SALE! BOOK SALE! BOOK SALE!
Now Until Christmas
BARGAINS GALORE..
ALL OVER THE STORE!
Books Make the Perfect Gift
VALENTINE'S BOOKSHOP
329 E. Ocean Blvd. 287-0403

To welcome another "Season"
Joan's Beauty Salon
"A strictly feminine shop"
extends a "Complimentary Conditioner" with every service the week of December 12 thru December 18.
NINA J. McWILLIAMS
Receptionist
DELLA SHIPMAN
Individual "Personality" Stylist
MAUREEN L. HESS
(Formerly Maureen Rager)
High Fashions a Specialty
MARTHA SANDOW
Specializing in Short Style Cuts and Permanents
GINNY VAN DIEN
OWNER-OPERATOR
Specialist in tinting, bleaching, (recently returned from Paris, France; L'Oreal Advanced School of Color)
ALL MASTER COSMETOLOGISTS
334-5923
Open - Monday—Friday - 8 a.m. til
25 Commercial St. Jensen Beach

ESCORTED BUS TOURS
Far And Near Travel Club
Membership $1.00 per year
Dec. 27-Friday - Disney Family Day
Jan. 8-Wednesday CALDER RACE TRACK
Jan. 9-Thursday VIZCAYA-KEY BISCAYNE
Jan. 13-Monday DISNEY WORLD
Jan. 17-18, Friday & Saturday EVERGLADES FLAMINGO
Feb. 8-15, 7$ BOLERO CRUISE Mexico, Jamaica, Haiti-Deposit by Dec. 16, 1974
Feb. 23-Mar. 1, 7$ BERMUDA 7 Days, 6 Nites. Deposit by Jan. 10, 1975.
Call us for details on our Spring Bermuda trip and Cruise to Mexico, Jamaica and Haiti.
JENSEN TRAVEL SERVICE
Call 334-1301
23 Commercial Street Jensen

WESTERN AUTO
CHRISTMAS CLEARANCE
TOYS TOYS TOYS
MATTEL FISHER PRICE TONKA MARX
20%
OFF ALL TOYS IN STOCK WHILE THEY LAST!!!
Today thru Christmas Eve
AT THE FOLLOWING STORES ONLY
JENSEN BEACH
431 W. Commercial St.
334-6692
OPEN EVENINGS - 7:00
Sun. Noon-5
PORT ST. LUCIE
8100 S. Federal Highway
878-3533

Advertise the Action Way! The Want Ad Way!

SERVICES

Experienced Bookkeeper-Accountant available on Pay-As-You-Grow Plan. Tract 287-2600 or Paula 283-8118 tf

YOUR TRAILER LEAK? Have it sealed with Mobile-Cool. Reflects sun-maintains uniform temperature-prevents long-lasting. Free Estimate 1-(1) 334-0585 after 5 p.m tf

HOUSE DOCTOR
We practically anything Roof repairs, Carpentry, Painting, Walls, Cabinets, Faucets, Screens and Leaks. Al Hazell, 878-1681 tf

GARBAGE GARBAGE CONTAINERS Aluminum or concrete Call Dan Carlock 334-1809. tf

MICHAEL'S Septic Service. Clean and repairing. Also drain fields dug and related. Phone 287-0651 or 287-0700 tf

SPRINKLER II. Installed $10.95. Call Frances 334-1909 tf

SEPTIC TANK SERVICE. For your septic Tank needs, pumpouts or drainfields. Call 287-3943 tf

PICK Sand Oranges $2.50 Bushel Pineapples growing beautiful bring Kodak bring containers West of St. Lucie Airport, then ½ North. Open 12 to 4:30 daily except Sun. until Spring. C. K. Platts. 12-11

PAINTING and Painting. All types of repairs. Work done personally. 30 years experience. Phone 334-2905 tf

TRACTOR MOWING. Call Dan Carlock 334-1809 tf

HOUSTON'S TYPEWRITER SERVICE. 224 Osceola Ave. Stuart. Phone 287-2200. Complete typewriter service, rentals, sales. All work fully guaranteed. Olympia Franchise Dealer tf

FREE INSTALLATION. Super heavy duty traverse drapery rods with wall pulleys. 48 $7. 84 $8. 110 $9. 136 $12. 220 $15. Also bay & valance rods. Custom draperies. Free estimates. No obligation in your home. Vetbro 1-(305) 465-5569 anytime tf

FOR SALE

Needlepoint and Knitting Yarn Retail Business in Excellent Location with increasing Income. For Sale because of Illness of Owner. Reasonable Priced 334-2620 or 283-1965 1-1

South Jensen Beach. 2 bedrooms, 1½ bath, corner lot, landscaped, underground sprinklers, completely furnished, central heat & air. Call 334-5581 after 5:00 p.m. tf

FOR SALE Factory Built Beach BUGGY. Fiberglass body. Will accept reasonable offer. See Saturday or Sunday. 13050 Indian River Dr. Eden 12-25

OPEN. New Home. 2 bedrooms 2 bath. Florida room, garage, utility, near Jensen Area. 56 Roberts Ave. 334-4921 12-11

FOR SALE. Port St. Lucie, 3 years, CBS 3 bedrooms, 2 baths, new carpet, a/c, on city water and sewers. Immediate occupancy. $36,500. 878-1668 12-18

FOR SALE. Double-wide mobile home in beautiful Tropical Acres. 2 Bedroom, 2 Bath, 8x28 Florida room, large covered carport, utility shed, hurricane awnings. Call 334-4951 tf

FOR SALE. 12x64 3 Bedroom, 2 Bath mobile home. 2 children accepted. Call 334-4951 tf

FOR SALE. 10x50 mobile home. 1 Bedroom. This is a very cute home across street from shopping center in Stuart. $3,950. Call 334-4951 tf

FOR SALE. CAMEO HOMES. 2 bedrooms, 2 baths, with tile and wallpaper. Super large utility room. Central air and heat, wall to wall carpet, large corner lot on Holiday Road and Santuree Road, So. Port St. Lucie. 1 block from Saints Golf Course and Clubhouse. 2 lots sodded and landscaped. Ready for immediate occupancy. Complete $42,500. Owner will consider second mortgage. Call 334-5870. After 5 and weekends call 334-1695 or 287-2163 12-11

BEDROOMSET
FOUR 3-DRAWER THOMASVILLE CHESTS WITH MATCHING 3-SHELF HUTCHES AND THREE ONE DRAWER NIGHT TABLES. ANTIQUE WHITE WITH ORANGE TRIM. CHESTS MEASURE [illegible] 287-3015 tf

FOR RENT

[illegible] or season or by the year. Furnished 1 Bedroom Waterfront House. Exclusive Area. Call 287-3216 after 6 p.m. 12-11

3 bedrooms apartment, 2 baths, with patio, washer-dryer, carpeting. Luxury apartment, children welcome. 6 month minimum rental. Phone 287-1861 or 334-4200 12-11

Furnished Apartment, 3 bedrooms, 2 baths, patio, washer-dryer, large luxury apartment. Monthly or seasonal. Rent-reasonable. Call 287-1861 or 334-4200 12-11

FOR RENT-By season, completely furnished 1 cottage, 2 adults only. 13050 Indian River Drive, Eden. See Saturdays or Sundays. 12-25

APT FOR RENT. Completely furnished 2 bedroom, 2 bath. Never occupied. For complete season $4500. Dolphin Rd. Hutchinson Island. Write P.O. Box 628, Palm Beach, or call W.P.B. [illegible] 305-659-1516 tf

APT FOR RENT. Completely furnished 2 bedroom, 2 bath. Never occupied. For complete season $4500. Dolphin Rd. Hutchinson Island. Write, P.O. Box 628, Palm Beach, or call W.P.B. [illegible] 305-659-1516 tf

AIRSTREAM Trailer. Holiday Out adults. $125.00 per week. $450 per month. 334-5648 12-11

FOR RENT 1 bedroom apartments $700 to $400 per month plus tax and utilities. Senior adults no pets. Kenwood Apartments, 64 Maple St., Jensen Beach (1 block south of Jensen Beach Bank). Call 283-2093 for appointment tf

NICELY furnished, cable color TV, 3 bedroom 2 bath, large screened porch, on main golf course at St. Lucie Hilton Country Club Resort. Within a few steps to swimming pool, tennis, restaurant, golf pro shop. Gorgeous view, ideal location. Suitable for 2 couples. Call (305) 334-5577. If no answer, 283-3500 12-25

FOR RENT Large 2 bedroom Mobile Home with Cabanas. Excellent for 4 people. 15 So. Indian River Dr. Call 334-4626 or 334-5679 12-12

WANTED

TRAILER for Christmas vacation rental desired for Dec. 20 to Jan. 2, double (queen) preferred, either Outdoor Resorts or Venture Out, please advise location, trailer specs, price and deposit required, phone number, mail to J. Tierney, 26 Melbourne, West Mount, Quebec, Canada tf

COOKS, Line Servers, Full-Time Help Needed. Saga Food Service. F.I.T. 720 S. Indian River Drive, Jensen Beach. Apply in person 12-11

CONCRETE Finisher needs work, many references in PSL. Call collect 305-562-0 [illegible] specializing in additions, carports, driveways & patios 12-11

YOUR local Amway Distributor will show You how You may earn extra money working 2 to 3 hours daily. Choose your hours. 878-4868 tf

PERSONAL
LOWE please call Al collect. He [illegible] 1-1

For Quick Results use the WANT ADS

HURLEY
WATER PURIFIER
MAKE YOUR WATER TASTE DELICIOUS
No installation charge
No electrical hook-up
No Plumbing
No refills
A delicious new drink. Your own tap water triple cleansed. Chlorine & pollutants out. Bottled water without the bottle
PHONE OR WRITE (FREE) BROCHURE
P.O. BOX 831 Ft. Pierce
878 01[illegible]

WELCOME CENTER
OPEN HOUSE
Country Club Home
Sunday, December 15 — 12 to 5 P.M.

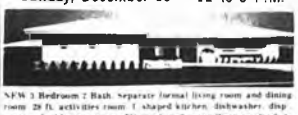

NEW 3 Bedroom 2 Bath. Separate formal living room and dining room. 20 ft. activities room. L shaped kitchen, dishwasher, disposers. Double-car garage. $35,000. 1 & ½ No. 1 to Westmoreland ½ of a mile to 1752 Westmoreland.

PAUL G. ZINTER, Realtor
The Action Team at Port St. Lucie
878-4724 RENTALS FURNISHED/UNFURNISHED 334-0747
Hours: 9-5 Sun. 12-5

Will you ever finish moving in?
You might not think so when the living room is piled high with packing crates. But you will, if you let us help. As your WELCOME WAGON hostess I can save you time and money in [illegible]
Take a break and call me
STUART
Clarence A. Beth Deegan 334-1873
Call After 6 p.m.
JENSEN BEACH
Shirley Gilman 334-1130
Call After 6 p.m.

ROBY'S REPEAT SHOP
WE BUY, SELL AND CONSIGN USED FURNITURE AND ANTIQUES
Open 10am 5pm
(closed Wednesday)
2½ mi. north of Roosevelt Bridge on U.S. 1

Port St. Lucie Realty
STOCK MARKET LET YOU DOWN?
$24,500
Buy in time to get [illegible] Exemption! Lovely 2 [illegible] River Park home. 4-4.5 [illegible] Taxes only $[illegible] per year. Some [illegible]
Call 878-3030 Any[illegible] and ask for
Dick Harrison [illegible]
Ray Morris Ralph [illegible]
Anne Chambers Realtor
AND [illegible] PORT ST. LUCIE [illegible]

INDIAN RIVER DRIVE - 150 feet with riparian rights. $[illegible]
JENSEN BEACH Building Lot. $[illegible]
BIG 2 bedrooms, 2 baths, 8 florida room, double carport. With good down payment, owner will hold mortgage
JENNINGS REALTY, Inc.
Branch Office
411 N. Indian River Drive
Jensen Beach
334-5197 or 334-5438
After Hours Call:
Tom Priestley 334-4561
HARRY N. JENNINGS Realtor
Main Office
4560 S.R. U.S. 1
Ft. Pierce
461-4253
Kenneth Oppenheimer 334-4858
Chalice Priestley 334-4561
Home [illegible] 334-1281 OPEN SATURDAYS Steve Carson 334-4349
MEMBER MLS MARTIN & ST. LUCIE COUNTIES

FOR A NEW FINE QUALITY HOME
Jensen Trailer Sales, Inc.
SEE JENSEN TRAILER SALES INC
JUST NORTH OF THE ARCH IN SOUTH JENSEN BEACH
Note Road 707 Phones 334-2732 334-2731
MARTIN COUNTY'S OLDEST MOBILE HOME DEALER SINCE 1957
SUNDANCE VILLAGE
See the new 1975 - 47'x24' Tropicaire Custom designed and built for discriminating people who demand the best. Finest Mobile Home - Everything Appliances. Best custom carpeting and furniture. The only home with 10 year guarantee!
SALE $1,000 to $2,000 TODAY ON A NEW HOME
Most of the following homes are equipped with raised porches, screen rooms, storage sheds, anchors and skirting. Some are air conditioned.
JENSHINE MANOR PARK
1973 Greenbriar 48'x24' 2 Bedroom, 2 Baths 12% off $[illegible]
1974 Greenbriar 44'x24' 2 Bedroom, 2 Baths 11% off $16,000
1973 Allen 38'x12' 1 Bedroom, 1 Bath 10% off $7,000
1966 Lord Tropicaire 56'x12' 1½ Bath. Excellent condition on landscaped lot, with carport $7,[illegible] $7,000
SUNDANCE VILLAGE
1974 Greenbriar 48'x24' 2 Bedroom, 2 Bath $[illegible] off $[illegible]
LAKECLAKE VILLAGE
1974 Greenbriar 44'x24' 2 Bedroom, 2 Bath $[illegible] off $16,500
1974 Greenbriar 48'x24' 2 Bedroom, 2 Bath $21,[illegible] off $[illegible]
BLUE HERON
1974 Deluxe Skyline 44'x12' 1 Bedroom, 1 Bath. Red carpet, custom furniture, twin beds, patio cover, utility cabinet, can look across Indian River from Patio $[illegible] off $9,500
1974 Skyline 2060 64'x12' 2 Bedroom, 2 Bath. 11 foot free refrigerator, avocado carpet, custom furniture, custom beds, steps, utility cabinet, patio cover, many extras, was $13,[illegible] $10,000
HOLIDAY MOBILE PARK, U.S. 1 DOWNTOWN STUART
1965 Deluxe Skyline, 44'x12' 1 Bedroom, 1 Bath, red carpet, custom furniture and twin beds, corner lot, patio cover, steps $8,500.00
GOOD USED HOMES - EXCELLENT CONDITION
1971 Skyline 50'x10', $2,695.00
1971 27' Concord Travel Trailer, $2,995.00
1970 27' Holes Aero, $4,200.00
OTHER VALUES ON SALES LOT
1974 New Tropicaire 65'x12', 2 bedroom 2 bath. Was $[illegible] now $14,995
1974 New Skyline 60'x12', 2 bedroom 1 bath, front kitchen. Was $[illegible] now $[illegible]
1974 New Skyline-Early American-front & rear bedrooms-2 baths-60'x12'. Was $9,500 now $8,495
1974 New Skyline 52'x12', 3 bedroom-1 bath. Was $[illegible] now $8,495
FLORIDA ROOMS, CARPORTS, SCREEN ROOMS, PATIO COVERS, AWNINGS
Wm. L. Shaw
Fred Silvers

PORT ST. LUCIE MODEL HOMES
Select any style, any price, any size, any location you desire. Will build on your own lot. You can select from over 100 choice homesites. Will build to suit you.
Also have good selection of two and three bedroom homes already completed for you any where in the area
OPEN DAILY
Buy for investment, second home or your home for life. Priced from $[illegible]
Good Terms
Made famous by [illegible] Mobile Homes
HOYT C. MURPHY INC. REALTOR
411 No U.S. 1 — 461-3250 — BRANCH OFFICE —
Wats Toll Free 444-4278 - Orlando 644-1027

BURGLAR & FIRE ALARMS
for
HOME & BUSINESS
Let us show you how to protect your family and business at a PRICE you can afford
We Have The Most UNIQUE And Complete Alarm System Going Today.
CALL US TODAY FOR A FREE DEMONSTRATION
Don't Be Another VICTIM.
Office 461-1067
Home 465-1706
W. D. "Bill" Walsh
Investigation Director
BUSINESS SECURITY AND INVESTIGATION CORPORATION, INC
P. O. Box 2147 808 North 7th Street Fort Pierce, Florida LICENSED - BONDED

PEST CONTROL
TERMITE CONTROL
LAWN SPRAYING
TRAVIS
Exterminating Co. Inc

201 West Indi[illegible] Ave. Stuart
287-74[illegible]
In Ft. Pierce Call collect

ALLO SAYS
COME SEE "OUR BUY OF THE MONTH"
OPEN HOUSE
Saturday and Sunday, December 14 and 15
10 a.m. to 5 p.m.
440 E. PRIMA VISTA BLVD.
Featuring 2 very large Bedrooms, 2 Baths. Extra large Living and Florida room. Formal Dining room and "eat-in" Kitchen, storage areas, screened porch, 2 car carport and beautifully landscaped
PRICE HAS BEEN DRASTICALLY REDUCED
Turn W. off U.S. 1 at Prima Vista - 1 mile on left.
SAL ALAIMO Allo BILL LOBRUT
REALTOR
8414 S. U.S. 1 PSL 878-4422

RIPPLES–Giant malaleuca trees called paper trees line the canal that is known as the Rim Ditch, near Clewiston, reflecting in the slight ripple caused by a gentle breeze.

NEAR SUNSET–The calm of Lake Okeechobee offers a vista of beauty as Rick Campbell pilots the Miss Mirror toward Clewiston. Only the series markers guide the way on the vast lake.

MIRROR

Waterways like glass

HURRICANE GATE–The entrance to Clewiston Marina is protected by hurricane gates that can be closed in the event of a storm.

A world of differences lie in Okeechobee cruise

BY DICK CAMPBELL
PHOTOS BY DENNIS DOYLE AND DICK CAMPBELL

JENSEN BEACH–The fantasies of bright, sun-washed skies on murmured waters and of trees filtering moonlight into a thousand dancing shadows were just a part of the three-day adventure of a cruise on the waterways of the St. Lucie Canal and Lake Okeechobee.

It was to be a cruising fishing trip with three seventeen-year-olds, Rick Campbell, Chris Slater and Charlie Schommer led by Photo Editor Dennis Doyle aboard the Miss Mirror. Their plan was to overnight at Clewiston aboard the 34-foot houseboat after a leisurely cruise through the waterways and across the lake.

The sun was high as the boat pulled away from the dock at Roads's overlooking into the Cross State Waterway and winding through a wilderness shoreline that hid subdivisions and condominiums from the beauty of nature.

A light wind created ripples that were soon destroyed by the wash of the 14-foot fishing boat driven by Rick Campbell, jumping the slight wake of the Miss Mirror, slashing back and forth as the lightness of the moment began to capture the minds and imaginations of the young people aboard.

Once a few miles up the St. Lucie even the ravages of man didn't show along the riverside winding and lush with mangrove and scrub palm.

Then the straight banked sides of the St. Lucie Canal appeared, banks tumbling into the water, trees leaning as if to fall any day down the sides of the cutbank.

Fishermen stared dispassionately and with boredom as the Miss Mirror approached the St. Lucie Canal locks.

The two massive gates swung slightly open, allowing the loss of water to lower on the lock. Water swirled and whirlpools dipped and moved as the water crashed, seeking a level.

Soon its interior the level of the lower waterway, the lock gates swung open and the Miss Mirror eased into the cavern. The gates swung closed, and the western gates were opened after the lockmaster lowered ropes to the two boats.

Again the waters swirled, filling the lock, raising the boat and soon the Miss Mirror was on the level with the upper reaches of the St. Lucie Canal.

The gates opened, and the two boats began their cruise entering a new kind of Florida scenery.

Groves of oranges and lemons heavy on trees a month from harvest were intermingled with ranches and pastures. Small drainage canals with an occasional cane pole fisherman at their mouth dribbled into the waterways.

The high level bridge at Indiantown interrupted the pastoral scenes, as did the railroad bridge there, and the approached the vertical railroad bridge at Port Mayaca.

The lock at Port Mayaca is building a lock at the west end of the St. Lucie Canal and locks make the passage through the narrow channel difficult and dangerous.

But the area from the confining canals into the massive Lake Okeechobee is a sight to behold.

It looks like an ocean with only water on the horizon. The afternoon sunlight bounced from the water that stretched toward the boat, almost blinding in its glitter.

Rim Ditch is the wide, deep canal that skirts the edge of Lake Okeechobee. Its depth, created by the fill needed to build the giant mound of dirt that forms the dike that holds the lake water level to 17 feet above sea level.

It is a different kind of beauty. Seagulls dart and dip, hover and then in the moving water in the hyacinths selecting the choicest bits of baitfish attracted by the water movement.

The Ramrod Marker's island, tall and stark with nail-filled boards affixed atop its discourage the landings of the birds.

The small boat harbors at Canal Point, Pahokee and Belle Glade drift by, and fishermen from their breakwater pilings look inquisitively as the Miss Mirror loaded a mile.

The light had gone as the boat slipped quietly through the darkened channel, red and green cruising lights warning of the vague markers out for a night of fishing.

The moonlight played tricks on the shoreline, giant Malaleuca trees on one side, great banyans and palms on the other, as the moon led the way to Clewiston harbor.

Saturday was a fishing day, with little

REFLECTIONS–Lily pads are mirrored in the water as a bobber waits for the strike of a bream. Cane pole fishing is one of the most popular methods of catching the darting pan fish.

MISTY MORNING–The Rim Ditch was almost like glass in the morning, with the mist softening the sounds of fishermen driving outboards to their favorite fishing holes.

VOYAGERS–Rick Campbell, Dennis Doyle, Chris Slater and Charlie Schommer took the waterway trip to Clewiston recently aboard the Miss Mirror. In the background, the St. Lucie Canal stretches in the distance, a long slash through east Florida to the Atlantic Ocean.

News of Nettles Island

BY MAY TIFFT

John Hallengee from W Va on lot 1388, are just won the top award of the year for Connecticut Mutual Life Insurance Company. Congratulations! And it would take this assume he and Mayme will be enjoying Nettles Island again this year.

* * *

The Nov 30th dance was nice as usual. The ladies were really dressed up for this one, which was the opening of the winter season. The men? They always look wonderful to us!

* * *

Alice and Norm Kellam returned Dec 1st What a nice surprise as they were expected a month from now. Alice is one of my favorite beach and shelling companions.

* * *

Dec 3rd was the first bible study class in the downstairs lounge. How pleasant on a cold Florida night, to find that Tom Roberts had started a cozy fire in the big fireplace for us.

* * *

Shuffleboard practice has started. There will be a ladder tournament. Contact Tom Roberts 334-5111 if you wish to sign up or do so at the rec hall.

You may also sign as a substitute.

Edith Avise tells me that Audrey Strickland was picking up cigarette candy and gum wrappers in front of the laundromat. Her comment was "If everyone would throw their wrappers in the rubbish can, we wouldn't have this. Edith's comment: "If we had more picker-uppers like Audrey our place would be spotless."

* * *

Cindy and Teddy Cook returned earlier than expected. They said it was so pretty here that they hated to miss any of it.

* * *

Fishing class is very popular here. The instructor is quite a scientist also and has a lot of helpful ideas.

* * *

Van and Mary Ann VanDerVeste of Kalamazoo, Mich. are back on lot 63 for 2 months.

* * *

And Vern and Velma Clift spent the Thanksgiving holidays with their son and family in New Orleans, La.

* * *

There was a beautiful party given Dec 3rd for Doris Renn. She was really surprised. It was her birthday and it was given by Elizabeth Miller, Mary Wilkerson and Ann Murphy. About 50 friends were present. They were served lots of goodies with their choice of beverage and, of course, the traditional birthday cake and ice cream. Evan Renn, Doris' husband, remarked he had caught the biggest (110 lb.) snook in Fla. Upon questioning, we found Doris' maiden name was "Snook." Someone asked if she had stripes down the sides and she replied "You will never know."

* * *

Bob Embrey is recuperating from surgery in Martin Memorial Hospital in Stuart. He is one of our capable maintenance department gentlemen. It would be nice to send him a card.

* * *

Big John Flemma and Liz drove in today. John has lost so much weight I think he's just his little. Glad to have you back with us.

* * *

An informal adult tennis tournament was held last weekend. Sixteen people participated. In the first 14 matches all but two tied and had to be decided by sudden death tie breaker. The finals were played by Ken Orr and Marcia Mushing against Coleman Dee and Chet Dunmire in a bowling gale with up to 20 mile gusts. Dee and Dunmire finally won. The winners cup, a bottle of sherry, was shared by all. (Ha! thanks to Bob Tifft for arranging the tournament.

* * *

Annette Meindel is looking for other Mahjong players, so if you enjoy the game, see her at lot 1508. Also she wants fish heads. I asked, "Fertilizer?" and she said "no" but she makes earrings with some bone in the head. So see member lot 1508 for Mahjong or fish heads.

* * *

Don't forget the Flea Market on Dec 14th from 10 a.m. to 5 p.m. A chance to buy hand crafted Christmas gifts. There will be a special table of baked goods. Plan to have coffee and donuts with us or lunch. There will be a table of delicious grapefruit and oranges. Also, lots of other goodies. The Women's Club is sponsoring this and credits for all the hard work will be in the next copy of the Jensen Beach Mirror.

* * *

News has been received of the death of Lucille Lorenzen, lot 1013 and 1341. Her husband is Fred Lorenzen, Sr.

* * *

The Teen Club sponsored a car wash on Nov. 30th. It poured rain! But they thank those who did bring their cars to be washed. They made $8.00 for their club. When the weather gets warmer they hope to have another car wash and have even body bring their cars.

* * *

Bob Anderson has received news of the death of his brother. He has the sincere sympathy of all of us.

* * *

And George and Bette Wing drove in this week. How nice to see that Rolls International opened up and lived in Welcome.

* * *

The Nettles Islanders bowling league is in regular action now with six teams bowling on Friday night at Jensen Lanes. Teams are captained by Jim Davis, John Mantor, Val Leger, Bob Bedell, Helen Gainer and Ruth Mantor. Jim Davis and John Mantor are top bowlers with 173 averages and the competition between the two is fun to watch. Helen Gainer with 151 average and Ruth Mantor with a 148 average lead the women bowlers. It's reported the exercise is great and the fellowship most worthwhile. Anyone interested in subbing call Ruth Mantor at 334-4371. New teams will probably be starting in January so if you are available every Friday night sign up now.

* * *

Received our first Christmas card Dec 4th. Guess it would behoove all of us to get busy and get ours in the mail to assure delivery before Dec 25th.

* * *

For you more recent residents who may wonder about the letters at the end of this column, they are the first letter of six words. Soon I'll have to add M.C.A.

* * *

MAYBEAL

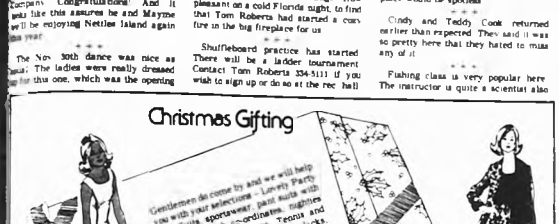
Christmas Gifting
Gentlemen do come by and we will help you with your selections. Lovely Party Pant suits, sportswear, pant suits with mix and match coordinates, nighties and baby-dolls for teens. Tennis and Gold wear, party clothes, shells and slacks. Trendy suits, handbags and an outstanding collection of jewelry.
Loretta's Hallmark of Fashion
OPEN
Bella Plaza 1750 East Ocean Blvd., Stuart 9:30 to 5:30

Riverside Village News

BY HELEN M. GITHENS

Frank and Jaime Lutes enjoyed Thanksgiving with their daughter in Clearwater. The Bighams, Ken and Irene, had their Thanksgiving with Irene's sister and husband Mr. and Mrs. Chet Rowley at Lake Worth.

* * *

Mr. and Mrs. Clifford Smith entertained on Monday evening for Mr. & Mrs. Cliff Engrude. Mrs. Sue O'Rourke on Wednesday evening their guests for cards were Mr. & Mrs. Harry Roths and Mr. & Mrs. Ray Freeburn.

* * *

Mrs. Thelma Ferrier flew to Puerto Vallarta to spend the Christmas holidays with her daughter and family.

* * *

There were 47 at Bingo on Monday. Elsie DeVleghere was the lucky winner. Riverside held its first dance of the season on Saturday. Twelve couples attended. The music was furnished by the DeVleghers. It was a howling success.

* * *

Mrs. Byrd flew to Washington, D.C. for the holidays. Mr. & Mrs. Walter Hay are spending a month in Las Vegas with Walter's brother.

* * *

Geet Hume had a recent visit with her nephew and wife, Mr. & Mrs. Raymond Hume of Corning, N.Y.

* * *

Mr. & Mrs. Kenneth Higham, Mr. & Mrs. D.E. White, Bertha White and Geet Hume entertained Mr. & Mrs. Raymond Hume Friday night at the Royal Lion.

* * *

Recent guests of the DeVleghers were Mr. & Mrs. LaChase, Mrs. Germain Dhuyvetter & Mrs. Emma VanWauwell.

* * *

John and I had a wonderful surprise awaiting our return from Church on Sunday. A visit from our daughter-in-law Marie, the mother of eight of our grandchildren. It was a early Christmas present from her eldest daughter Mary Ann McCurry. They flew down to Disney World from Sommerdale, N.J. and Mary Ann was trying to cram all she could in four days. They rented a car and drove to Jensen Beach to visit us. What impressed Marie most was the Rhemess of the ocean here and how white and clean all the buildings looked. This was Marie's first vacation in 24 years. So happy she could get to see us.

* * *

Matt and Kate Segal wish to thank all their many friends here in the Park for their kind expressions of cards, flowers and food donations during Matt's recent hospital stay.

* * *

The Petersons have arrived from Michigan after a cold snowy trip down.

* * *

Mrs. Morrison is back from a two months stay in Winston Salem, N.C. with her son.

* * *

Jean Pfanculf celebrated a birthday this week. She was the recipient of a birthday cake from Radio Station WSTC.

* * *

Madeline Comstock and her mother, Mrs. Alice Comstock, arrived this week from their home in Vermont.

Thurston paintings at Mayfair

STUART Doris Thurston, local artist is exhibiting several paintings at the Mayfair Theater through Jan. 31st, including a portrait of Warner in Triton, Jensen Beach friends.

The portrait is from Mrs. Thurston's series of oil paintings of people who have made major contributions to Martin County. Also on view is the collection of portraits of Frank Clark, Sr., Harrison Parker Elliott and James Hutchinson.

A one-woman show of Mrs. Thurston's works will be held in January starting January 2.

PSL Welcome Wagon Christmas luncheon

PORT ST. LUCIE Christmas will be celebrated this year by the Port St. Lucie Welcome Wagon members at the Hilltop Restaurant in N. Ft. Pierce on Monday, December 16th. Members are asked to bring a $5.00 Grab Bag gift as an exchange present. Happy Hour will begin at 11:30 a.m. and the luncheon at 12:30 noon.

New residents in this area are asked to contact Mrs. [illegible] Schmidt at 878-[illegible]. Members are pleased to welcome National Appliance Service to the sponsoring group.

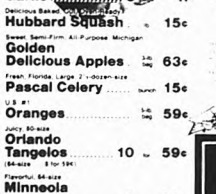

Selected Baby Beef
U.S. Government Inspected
All Selected Baby Beef Sold
in Dade County is Graded U.S. Good

Beef Chuck, Blade Roast lb 79¢
Beef Round, Boneless Round Steak lb $1.49
Beef Loin, Sirloin Steak lb $1.49
Beef Loin, T-Bone Steak lb $1.49
New Extra Beef Quick Frozen
Cubed Beef Steaks 1-lb pkg 99¢
Silver Floss
Sauerkraut 1-lb pkg 45¢

Fresh, Washed
Broccoli bunch 49¢
Cooks in 5 minutes in Broccoli Cheddar with Cheese or Hollandaise Sauce
Broccoli Rabe lb 59¢
Fresh, Jumbo
Artichokes 3 for $1.
Fresh, Extra
Carrots 2-lb pkg 39¢
Fresh
Endive or Escarole lb 19¢
Fresh
Garlic 3-oz pkg $1.
Delicious Baked, Cook or Mashed
Hubbard Squash lb 15¢
Sweet, Semi-Firm, All-Purpose Michigan
Golden Delicious Apples 3-lb bag 63¢
Fresh, Florida, Large 2½-inch size
Pascal Celery bunch 15¢
U.S. #1
Oranges 5-lb bag 59¢
Juicy, 80-size
Orlando Tangelos 10 for 59¢
(64-size 6 for 59¢)
Flavorful, 64-size
Minneola Tangelos 6 for 83¢
(Limited Supply 80-size 5 for 83¢)
(Limited Supply 48-size 4 for 83¢)
Imported
Italian Chestnuts lb 59¢
(To Roast Chestnuts, Cut an "X" on the Flat Surface of Nut and Bake at 15 to 20 minutes at 350°.)
Shop Publix Produce Department for Fresh Flowers. This Week Featuring Top Quality White, Lavender or Pink
Glads bunch 89¢
(Red, Yellow or Orange bunch 99¢)

Swift's Premium, ProTen
U.S. Choice U.S.D.A. Inspected
Sliced Beef Liver 1-lb pkg 79¢
Swift's Premium, ProTen U.S. Choice U.S.D.A. Inspected Beef
Beef Chuck, Blade Roast lb 89¢
Beef Chuck, Blade Steak lb 89¢
Beef Chuck, Under Blade Roast lb $1.49
Beef Loin, T-Bone Steak lb $1.79
Beef Round, Boneless Round Steak lb $1.49
Fresh
Ground Chuck lb $1.49
Fresh
Ground Beef 1-lb pkg $1.27

Highliner Small
Cooked Shrimp 8-oz pkg $1.49
Quick Frozen
Turbot Fillets 8-oz pkg $1.49
American Kosher Bologna 12-oz pkg $1.49
Swift's Premium, Regular Bologna, or
Garlic Bologna 8-oz pkg 99¢
Swift's Premium
Hard Salami 6-oz pkg 89¢
Swift's Premium
Genoa Salami 6-oz pkg 69¢
Ham's Hickory Smoked
Boneless Ham lb $2.99
Ham's Vacuum Packed
Dried Beef 4-oz pkg 89¢

Swift's Premium
Pepperoni 6-oz pkg 69¢
Oscar Mayer's Variety Pack
Cold Cuts 12-oz pkg $1.49

From Our Dairy Dept.

Wisconsin
Longhorn Cheese lb $1.49
Plus 75 S&H Green Stamps - No Coupon Necessary
Cloverleaf Unpasteurized, Austrian Sliced
Swiss Cheese 6-oz pkg 63¢
Woody's All Flavors
Chunk O' Gold Cheese 8-oz pkg 79¢
Borden
Half & Half 3 pints $1.
Kraft's
Velveeta Cheese 1-lb pkg $1.49
Pillsbury's Onion & Garlic, or Crescent
Dinner Rolls 8-oz pkg 49¢
Kraft's
Onion Soup Dip 8-oz pkg 49¢
Kraft's
Philadelphia Cream Cheese 8-oz pkg 43¢
Pillsbury's
Mexican Wiener Wraps 2 8-oz pkgs 49¢
Pillsbury's 16-oz. Chocolate Chip, or
Sugar Cookies 2 16-oz pkgs $1.
Blue Bonnet
Margarine Quarters 1-lb pkg 65¢
Breakstone
Temptee Whipped Cream Cheese 8-oz pkg 49¢
Kraft's Maxi Bowl
Soft Parkay Margarine 1-lb pkg 73¢
Restaurant Club, Florida Grade "A"
Large Eggs dozen 73¢

Frozen Food Dept.

Ore-Ida
Potato Delites 16-oz pkg 59¢
Ore-Ida
Hash Brown Potatoes 24-oz pkg 59¢
Green Giant With Cheese Sauce
Broccoli 2 10-oz pkgs $1.
Stokely's Menu Maker
Chuckwagon Corn 20-oz pkg 69¢
Stokely's Menu Maker
Vegetables Polynesia 16-oz pkg 69¢
Birds Eye
Creamed Spinach 10-oz pkg 39¢
Rich's
Coffee Rich 3 10-oz pkgs 89¢
Birds Eye
Cool Whip 4-oz pkg 39¢
Buitoni, With Spaghetti Twists
Veal Parmigiana 9-oz pkg $1.
Dresser's (Apple and Cherry)
Twice As Nice Strudel 12-oz pkg 89¢
Fleischmann's
Egg Beaters 16-oz pkg 89¢
Pepperidge Farm, Devil's Food, Vanilla, German Chocolate, Golden Layer, Chocolate or Coconut
Frozen Layer Cakes 17-oz pkg 79¢

Copeland's Sausage N' Bacon
Bag Sausage 1-lb pkg 89¢
Holmia, Imported from Denmark
Cooked Ham 8-oz pkg 69¢
Wiesel of Milwaukee, Liverwurst, or
Braunschweiger 10-oz pkg 79¢

Swift's Premium
Dolphin Loaf lb 79¢
Spencer's
Head Cheese lb 49¢
Freshly Made
Potato Salad lb 69¢
Whole, In-Store Rotisserie Cooked
Barbecued Chicken lb $1.

Publix
where shopping is a pleasure
746 S. Federal Hwy. STUART
Searstown Shopping Center FORT PIERCE
markets

50 S&H Green Stamps — Redeemable at Publix, Port St. Lucie, Vero Beach, Winter Haven, Lakeland, Orlando, Tampa, Sarasota, Bradenton, Clearwater, St. Petersburg, Miami, Hialeah, Miami Beach, Homestead, Key Largo, Key West
Toddler Passports
Sun Giant Almonds
Kraft's Jet Puffed Marshmallows
Frozen Party Pizza $2.98

BIG 7-DAY SALE!

FEATURED SPECIALS — OPEN SUNDAY 1 P.M. to 6 P.M.

Seagrams 7 Crown	Qt $5.39	Southern Comfort	Qt $7.19
Cutty Sark Scotch	5th $6.49	Bacardi Rum	Qt $5.39
Old Thompson Blend	Qt. $3.99	Schenley Vodka	Qt $3.99
Schenley Gin	Qt $4.19	J. W. Dant	
Canadian Club	5th $6.59	Bourbon 100 prf	Qt $4.99
Imperial Blend	Qt. $4.79		

SCOTCH

Inver House	Qt. $6.29
Bissets	Qt. $6.29
Harvey's	Qt. $5.29

GIN

Beefeaters	5th $5.49
Booths Hi & Dry	Qt. $4.99
Gordons	Qt. $4.79

BLENDS

Schenley O.F.C.	Qt. $3.29
Calvert Extra	Qt. $4.99
Schenley Reserve	Qt. $4.99
Fleischmans Preferred	Qt. $4.99
Paul Jones	Qt. $4.99
Carstairs	Qt. $4.19
Burk & Barrs	Qt. $4.49

RUM

Ron Rico	Qt. $4.79
Ron Vesuviano	Qt. $2.99

BOURBON

Ten High	Qt. $4.99
Walker's Deluxe	5th $7.19
Cabin Still	Qt. $4.99
Old Stagg	Qt. $7.19
Olde Bourbon	Qt. $4.19

VODKA

Smirnoff	Qt. $4.99
Stremos	Qt. $3.79

MISC

Stock Vermouth	30 oz. $2.79
Paul Masson Brandy	Qt. $4.99
LeDomaine Cold Duck	5th $2.29
Taylor Wines	½ Gal. $2.99
Blue Ribbon Beer	12 pk. $2.79
Imported Danish Kirschberry	5th $3.99

LANCE LIQUORS
SEARSTOWN SHOPPING CENTER
FT. PIERCE FLA.

V.F.W. news

BY CHUCK BENDER

Post 10086 will host the 11th District dinner dance this Friday. We will need a lot of help. If you can help, we sure can use you. This will be the first big event in our new building. Let's show the 11th District what a great post we have. Saturday we will need a clean up crew.

Saturday, Dec. 21, we will have a Christmas party for the children of our members. There will be games and goodies for the kids.

Sunday, Dec. 22, we will have our Christmas party. Come down and enjoy yourselves with your fellow members. There will be live music.

The Auxiliary will have a party instead of their regular meeting on Wednesday, Dec. 18. The ladies are asked to bring a gift for exchanging. Joyce would like to see all of the ladies attend.

Keep in mind our gala New Year's Eve party. We have a package deal! $13.50 per person ... this includes everything for the whole evening's fun. Dancing will start at 9 p.m. til ... Food will be served.

Also keep in mind on January 25 we will have a joint meeting to make our plans for the upcoming year. More on this later.

The time is getting shorter to get your dues in. Remember, Jan. 1st the dues will go up $1.00. Get you 75 dues in beforehand. Remind your fellow members. Let's have 100 percent by the first of the year.

SERVICE OFFICERS REPORT
BY GEORGE M. HODGE
CHAPTER 35 TRAINING FOR CHILDREN

Educational assistance is available to certain children of veterans. For eligibility to exist, a living veteran must be rated permanently and totally disabled because of service-connected conditions. The question of whether the disabilities were incurred in wartime, or peacetime, is of no consequence. Entitlement also is available to the children of a person whose death occurs in line of duty, while in military service, and to the children of a veteran who dies of a service-connected disability.

Under the provisions of Section 1712, Title 38, U.S. Code, a child is generally eligible for VA educational assistance between the ages of 18 and 26 years, but there are some exceptions. One exception allows a child to commence training when under age 18 under some conditions. If a child under age 18 has either completed his secondary schooling or is above the compulsory school age in his state, the VA can approve Chapter 35 training. If a child is physically or mentally disabled, and it is shown that special restorative training would help such training under Chapter 35 may be authorized, provided the child is fourteen years of age or older, but less than 18.

Where eligibility is established by total disability or death of a parent, and a child is over 18 years of age, but less than 26, such child has a period of five years to use Chapter 35 entitlement. This period of entitlement will end five years after one of the following dates, whichever is later:

1. The date on which permanent and total disability was determined by VA; or

2. The date of death of parent from whom eligibility is derived.

If a child serves in the Armed Forces after his or her 18th birthday, but before his 26th birthday, the Chapter 35 period will end five years after the first discharge or release from service. Current laws prohibit any Chapter 35 training for any child beyond the 31st birthday. The law is specific in stating that a child is eligible for Chapter 35 benefits only if his or her period of military service terminated honorably.

A child is entitled to 36 months of full-time training benefits under the current laws. This maximum could possibly exceed 36 months, however, under the following circumstances:

a. If entitlement is exhausted during the last half of a semester or other school period, benefits will continue to end of such period; or

b. If a person was eligible for VA training assistance under any other law, then the Chap. 35 entitlement, when added to the other benefit used, may not exceed 48 months.

The rule shown in (b) is not for application, unless the person actually used entitlement under a previous law.

Duplicate bridge scores

STUART-JENSEN BEACH—On Monday Dec. 2nd there were 13½ tables in play with an average of 143 for North-South and 132 for East-West.

North-South winners were Nel Seiple and Maree Riega and Mr. & Mrs. T.D. Kelly tie for first and second 158½, third Carol and Roger Bellows 158, fourth Fran Wilson and George Benoit 155, fifth Edith Johnson and Jack Alger 153½, sixth Ray Blue and George Knall 143½.

East-West winners were Mary Boyd and Louise Reasler 171, second Grant Shaffer and Ted Wallick 168½, third Steve Stanton and Ernest White 167, fourth Bea and Bill Snelling 140, fifth Okie Berky and Caroline Prado 136½, sixth Thelma Ritchey and Ed Gates 135.

On Friday, Nov. 29th, an individual movement was played and in first place was Nel Seiple second and third tie between Ruth Banan and C. Henderson.

Game Time is 1 p.m. Mondays and Fridays in the Harry Hoke Community Room at the First Federal Savings and Loan Association, Jensen Beach. All players are welcome and a partner is always available.

Lake Manor News Notes

BY SYLVIA SIMAN
334-6792

Peggy Sommer was pleased to have her long time friends Mr. and Mrs. Wilbur Forman, from Waterbury, Conn. stop to visit her on their way to Pompano where they will spend the winter.

The same day, while waiting for the above friends, other friends, Mr. and Mrs. Robert Usik, from Fort Lauderdale, also stopped in visit.

They all had lunch at the Outrigger and then drove around to look over Jensen Beach. It was a very enjoyable day for all.

+ + +

Mr. and Mrs. Laban Smith spent the Thanksgiving holiday with Glenn and Gladys Oakes.

Dot Beamer was the only three game winner out of four shuffleboard courts last week.

+ + +

We are happy to welcome back Madeleine and Fred Balfanz and Fern and Ed Hill.

+ + +

Men's coffee on the 7th was hosted by Herb Burmeister and Andy Bulloch with a very good turnout, some enjoying games.

+ + +

It grieves us all when our friends are ill, so we send our very best wishes for comfort and better health soon to Marion Burke, Willard Morgan, and Mary Scriven. Also, we are happy that the Balfanz's are doing well.

+ + +

The community meeting held on the 5th was conducted by Bob McCourt. Minutes of the previous meeting were read by Liz Krakaur and all chairmen gave reports.

+ + +

This is the time of the year to be forgiving, loving and peaceful. Cheers!

SOVINES GULF STATION
Tires Repairs
Bottled Gas
Good Gulf Gas
Indian River Drive,
Downtown Jensen Beach 334-5929

AYCOCK FUNERAL HOME
STUART 287-1717 — G. WADE AYCOCK, RICHARD V. MOSELY, Funeral Directors — JENSEN 334-1200

SERVING THE AREA SINCE 1914
Johns Funeral Home
287-3434
961 Colorado Ave. Stuart, Florida

ALL SAINTS CEMETERY
JENSEN BEACH
Located on Rt. 707 on Beautiful Hill
A holy ground for the burial of the beloved dead, regardless of race, creed or color. Perpetual Care. We carry a line of Bronze Memorials by Gorham.
Office Hours At Church Office 9 to 12 Noon Except Sat. & Sun.
334-0610 334-2434

We're on Sale 12 Months of the Year
Factory Slack Rack
"Quality at a Price"
Prices this Christmas are Important
Men's Slacks FROM $13.95
Sizes up to 60
Jackets From $44.95
Shorts, Shirts, Belts
Fashion Show Every Tuesday At Noon, Holiday Inn, Route 1
OPEN DAILY 9:30 TO 5:00 PM
Located at 610 Colorado Ave Stuart 287-3044

POCKET 10
THE PERFECT GIFT
It's the smallest of the Pockets, but takes big beautiful color snapshots. The KODAK Pocket INSTAMATIC® 10 Camera is a gift anyone would love to receive.
Your Complete Photography Store
SOUTHERN PHOTO SUPPLY in Ft. Pierce
GRANT PLAZA
Phone 464-0817

Sears Ft. Pierce
SAY MERRY CHRISTMAS with Gift Ideas from Sears
SAVE $25!
84-piece Standard Mechanic's Tool Set
Regular $74.99
49.99
Features Craftsman ¼-in. and ⅜-in. drive quick-release ratchets. Heavy metal tool box with tote tray. A large assortment of sockets, screwdrivers, wrenches & hex key set, hacksaw, blades, spark plug socket, more.
Searstown Shopping Center
Shop Every Night Until 9 P.M.
Sunday 12:30-5:30
Ft. Pierce Phone 464-3300

Authorized Volkswagen Dealer

Sales, Service, Parts & Body Repair

RENTALS
At Economical Rates

ST. LUCIE MOTORS
2806 OKEECHOBEE RD.
AT 70 FT. PIERCE
PHONE TOLL FREE 287-8383
Ft. Pierce 461-4043

Jensen Garden Club Christmas luncheon is December 18

JENSEN BEACH—A mini-flower show "Christmas at Home" will be held Wednesday, December 18 at 1:30 p.m. when the Jensen Beach Garden Club meets at Fellowship Hall, Community Church, for their Christmas Buffet Luncheon.

Exhibitors are reminded that their entries must be in place by 10:30 a.m. Entries will be accepted from 9:30 to 10:30. Anyone who has not signed up and wishes to enter, please phone Mrs. A.C. Mills, Jr. 334-3650.

Mrs. William Stephenson reported that almost $200 was raised by the Thrifty Shoppers Sale for the benefit of the Civic Beautification projects. A card party to be held February 26 will be the next fund raising event. Please make note of the date.

Members attending the luncheon meeting are requested to bring their own table service.

Rainbow Wheel luncheon Tuesday

JENSEN BEACH—The Rainbow Wheel Club of the Martin and St. Lucie County Welcome Wagon will hold their Christmas luncheon at the Crow's Nest on Tuesday, Dec. 17.

Social hour starts at 11:30 a.m. with luncheon served at noon.

There will be a Gift Grab Bag and those who intend to participate are asked to bring a $1 item.

Health care course

FORT PIERCE—Since there is a growing demand in this area for a better understanding of the long-term care individual, both persons being attended to at home and those in care centers, Indian River Community College is offering a course on Long-Term Health Care. Through this course, an insight will be given to the physical, psychological, and emotional needs of the Stuart Convalescent Center where actual observation and demonstration of techniques will be taught, along with the classroom sessions.

Persons interested in learning more about this program can contact the instructor, Mrs. Judy Farmer, at 878-1829. Ms. Frances Hammett, Health Education Division Director at IRCC 464-2000, Ext. 299, or Mrs. Jane Humphreys at Stuart Convalescent Center 283-5887.

The first session is scheduled to begin on January 6, 1975. Registration should be completed by January 3, 1975. This course is open to men and women of all ages. A certificate of completion will be awarded to those persons satisfactorily completing the course.

IN APPRECIATION

The family of John J. Gentile wishes to express their deep appreciation for the many kindnesses shown them at the loss of a beloved husband, devoted father, and dear grandfather. We wish to thank Father Sullivan for his consolation, the members of Barracks 854 World War I Veterans and Auxiliary for their final service, and the many friends, relatives and kind neighbors for their thoughtfulness in our sorrow. This will remain for all of us a very precious memory.

Mrs. John J. Gentile
John D. Gentile & Family
Mr. & Mrs. Robert B. Gentile & Family

COLLEGE CHORALE—The Indian River Community College Chorale will give several concerts during December. The chorale will appear at the Sun Bank of Fort Pierce at noon Dec. 12, and at the college Christmas party Dec. 13 at 7 p.m.

Gentlemen season her wardrobe with lovely sweaters, jewelry, films or glittery long gowns – all gaily gift wrapped for a very merry holiday. Choose from one of the many items in our collection.

Fleur-de-Lis
Boutique
808 S. Sixth Street Fort Pierce Phone 464-3882

D & M News Notes

BY MILDRED STINNETT
334-4188

The first Pot Luck Supper of the season was well attended, and the abundance of delicious eatables, plus the fellowship enjoyed by all, was a harbinger of future gatherings. Mrs. Willoughby and Mrs. Stetser served as hostesses, and because of the fine job they did on the preliminary work, everything went smoothly.

We enjoy being able to report that Arthur Surrency is home now and in danger of being spoiled. Agnes showers him with Tender Loving Care, and her brothers Robert and David McBrier and David's wife Kilene never miss an opportunity to be helpful. When I visited Art the other day, he was smoking his pipe and regretting his inability to work outdoors yet, but if he continues to improve as rapidly as he does now, he'll soon be out there beautifying his grounds.

Nettie Keefer, who succumbed to a nasty virus, is rapidly returning to her usual robust health, and she attributes her recovery to the excellent care and concern of her good neighbors.

Don Phillips is doing well, and when I stopped by to see him and Ethel a few days ago, they proudly displayed a gorgeous purple orchid from one of their plants.

Marie and Harold Johnson have returned and of course their handsome poodle came with them. The Hagues are back also. Ethel Meacham is expected momentarily, so very soon our population will be at full strength.

Dorothy Morley caught my attention last week to show me a very beautiful Christmas angel she had made for a table decoration. Some of the other members of the Hobby Group are also making these, and Mr. and Mrs. Santa Claus, for the same purpose. Vi Cabral, the instructor from IRCC who is teaching us how to create these delightful items, is a real inspiration, and examples of her art will be seen in many of our homes during the holidays season.

And speaking of Hobby, Mona Wendt, who is President this year, tells me the members voted for a beautification program on which they have already gotten a head start. We will all watch out for the results.

The Christmas Party for members of the Hobby Group will occur on December 17, and don't forget, there will be a gift exchange.

The Winngers never seem to run out of brothers. Now Leon is here for a visit, staying with the elder Winngers, and going fishing with Marvin in Doc Priskie's boat. I hear that Leon realized the dream of a lifetime last Thursday when, with Marvin, Doc Priskie and Doc's nephew, Ralph Miller, he latched on to and brought in a 6 ft. 8 in. sailfish weighing 69½ pounds, after a tussle lasting 90 minutes. Naturally, Leon is having it mounted so he can take it back to Indianapolis as proof of his luck.

Doc and Kate Priskie have been entertaining Doc's brother Lyle and his wife Kay, in addition to his nephew, all of whom are from Milwaukee.

Celia and Ray Barr celebrated their 45th wedding anniversary, November 18th, one week before Jack and I celebrated our 30th.

Sheri Whitney also an instructor from IRCC, got all the artists in our Park enthused about painting again when she started classes last Wednesday morning. We brought samples of our work done under the guidance of Juanita Brouillette, so she could see how much we had already learned and could plan future lessons. We are really eager to continue under her tutelage.

Marvin Wininger has tremendous recuperative powers. he had surgery on four toes last week, but in two days he was up around and out fishing.

Remember Charlie and Dot Katz who spent several winters with us? Jane received a Christmas card from them from their home in Arizona. They sent greetings to all their friends in K. M. and enclosed a picture of their grandchildren.

MAN FROM P.I.

JENSEN BEACH PLAZA
JENSEN BEACH, FLA

CARPET SALE LIQUIDATION

SALE STARTS WEDNESDAY, DECEMBER 11

TREMENDOUS SELECTION OF LUXURY LINE CARPETS AT A FANTASTIC SAVINGS

HUNDREDS of "5" to "9" a YD. CARPETS
• Extra heavy cont. filament nylons • Space dye shags
• Two-tone nylons • Strictly first quality • National Brands
NOW

AT SAVINGS OF 20% TO 30%

SHOP EARLY FOR THE HOLIDAYS

BRING IN YOUR ROOM SIZES AND SAVE HUNDREDS OF DOLLARS DURING THIS SALE!

ALL OUR REG. "10" to "15" CARPET
• Plush Velvets • Heavy Twists • Loop Acrilans • Herculons
• Sculptured Shag • Cut & Loop Pile
• Most Wanted Colors & Quantities
NOW

AT SAVINGS UP TO 25%

VINYLS FOR ALL AREAS OF YOUR HOME

EXPERT INSTALLATION

NOTHING BUT NATIONALLY ADVERTISED CARPETS
ROXBURY — CALLAWAY — BERVEN
BURLINGTON HOUSE — CONGOLEUM — MONARCH
NOW AT UNBELIEVABLE SAVINGS

OUT-DOOR GRASS $3.75 sq. Yd.

THIS IS A ONCE IN A LIFETIME OPPORTUNITY FOR YOU TO OWN TOP QUALITY CARPETING FROM THE NATION'S FOREMOST MILLS AT A FRACTION OF THE NORMAL PRICE! DON'T MISS THIS EVENT FIRST COME, FIRST SERVED. IMMEDIATE INSTALLATION OR DEPOSIT WILL HOLD YOUR CARPET UNTIL YOU ARE READY

ABLE CARPET

OPEN DAILY 9 A.M. TO 5 P.M. PHONE 334-5221
433 COMMERCIAL ST. JENSEN BEACH (Across from Winn Dixie)

BANKAMERICARD
master charge

WHY DREAM ABOUT IT..

OWN IT!

THE ORGAN SHOP of Ft. Pierce and Stuart

Now offers you the largest and most complete selection of organs and pianos in this area.

I (jf) & P (Vic) would like to have you meet John Scott, at our Ft. Pierce store, who has joined our happy staff.

We carry the famous YAMAHA PIANOS and ORGANS for your selection and a complete line of Conn Organs in our store in Ft. Pierce...located in Fields Plaza.

When you purchase an instrument from the Organ Shop you are entitled to:

1. Free classes for as long as you wish
2. Competent instructors
3. Free orientation lessons in your home
4. Five year warranty on all parts, plus one year full service
5. Personal interest in your progress and enjoyment of a fine instrument

The Organ Shop

736 Colorado Ave. Stuart 283-6611
2934 S. Fed. Hwy. 465-2033 Fields Plaza-Ft. Pierce

THE PORT ST. LUCIE
MIRROR

VOL. 5 NO. 50 DECEMBER 11, 1974 10¢

HO HO: There is little doubt that 14 month old Trey Thofner was not pleased being cuddled by Santa Claus. The visit was short lived when Trey's mother Joni Thofner came to her rescue. Santa arrived at the Port St. Lucie Marina [illegible] to the children last Sunday afternoon.

Mayor requests volunteers

Charter revision committee is being organized

PORT ST. LUCIE—In a continuing effort to establish a closer relationship between the residents and their city government, a plea has been issued by the mayor for volunteers to serve on a charter revision committee.

The need for such a revision in the charter has been widely discussed within the past few months throughout the community.

In the past we have asked for volunteers to assist the city and we have had a very good response. May Larry Kimmel said at Tuesday's council meeting.

In making his plea for volunteers, Kimmel said, the entire council has accepted the assignment of soliciting qualified people and I feel the average citizen will consider it their duty and obligation to step forward."

The words were no sooner spoken when the first volunteer responded to the call.

I will be happy to assist the council in anyway possible in selecting such a committee," said Lee Johnson a resident of South Port.

If we can come up with the names of the people who qualify then I will be happy to convince them they should raise their hand to volunteer" Johnson added.

The Mayor did point out however, the committee would not be composed entirely of volunteers.

There will be some drafted members serving on the committee" he added.

It will be a big and time consuming job. We will appreciate any help we can get. Kimmel said, adding " occasionally we get help that doesn't help but then I think the council will be able to analyze that situation.

Announcing the need for the Charter Revision Bernard Rubin, city administrator said, "This committee should be appointed as soon as possible so they could start meeting in January 1975.

According to City Attorney Rupert Smith it is not necessary to have the Legislature approve the changes, but a referendum will have to be held on those changes.

After the Charter is re-written public hearings should be held in different parts of the City to explain the changes to the citizens.

Following these meetings a referendum election will be held at the time when a majority of the citizens can be expected to go to the polls." Rubin said.

It is the opinion of both the city administrator and the city attorney the committee should consist of eleven to thirteen members. In this was an article by article revision can take place with all members familiar with each change.

It has been suggested membership should be from as broad a spectrum as possible and include women as well as citizens of the community in the 25 to 45 year age range.

The city charter was originally written in 1961 and amended in 1963.

CONGRATULATIONS: Mayor Larry Kimmel extended his congratulations to President Clement A. Hramlets, Jr. on the opening of the new Port St. Lucie Bank. The bank opened the doors of the permanent facility last Sunday for the open house celebration. The bank official opened for business Monday morning at 9 a.m. following the ribbon cutting ceremonies.

Garbage is beautiful

PORT ST. LUCIE—Two additional appointments were made Tuesday to serve on sub-sections of the Zoning and Planning boards of the city.

Mayor Larry Kimmel announced the appointment of Vernon Farrar, 126 Thunderbird Terrace to the commercial and Recreation subsections of the planning and zoning committee.

The second appointment was that of Jack Nash, life a sanitary engineer who will serve on the sub-committee headed by Robert Jensen.

After the Mayor asked for the name of the sub-committee, Jensen furnished the words of waste management, landfill and health said. For the time being, Mayor, the word garbage is beautiful.

When the laughter subsided, everyone agreed a proper name would be forthcoming in the near future.

UMW to install

PORT ST. LUCIE—The United Methodist Women of the Port St. Lucie United Methodist Church will meet on Wednesday, Dec. 18 at 7 p.m. in the Fellowship Hall on Peima Vista Boulevard.

Officers for the coming year will be installed and there will be a Christmas program.

The executive board will meet in the Fellowship Hall at 7:30 p.m. on Monday, Dec. 16. All officers elect are asked to attend and meet with the installed officers.

Hospital proposal is outlined for Council

PORT ST. LUCIE—Those residents of [illegible] interested in becoming [illegible] of the Port Pierce Hospital [illegible] will have the opportunity [illegible] Wednesday, tonight, according [illegible] Vaughn Lewis.

Lewis, chairman of the Hospital Association will be here tonight at 7:30 p.m. on the [illegible] Junior High School. According to [illegible] all you have to do to become a [illegible] is pay $5 at the door and sign [illegible].

Lewis gave a detailed report of the [illegible] and it's problems before the council meeting.

According to Lewis, the Hospital Corporation of America will present a [illegible] to the association during the [illegible] meeting.

Outlining the proposal Lewis said [illegible] will raise the present hospital [illegible] Memorial upon completion of the new unit and they have stated the completion date of such [illegible] as being within three [illegible].

[illegible] will build a 200 bed hospital [illegible] the beds as a possibility [illegible].

[illegible] will employ all staff [illegible] the present hospital after [illegible] the new building.

[illegible] continue the present [illegible] plan as far as the [illegible] concerned to protect their [illegible].

[illegible] will continue the present [illegible] fund subsidy that is used to [illegible] local service.

[illegible] budget patient subsidy [illegible] county commission will also [illegible] which Lewis believes [illegible] $40,000 per month.

[illegible] organize a local advisory [illegible] to Lewis report the [illegible] will be allowed to [illegible] percent cover medicare [illegible] hospital has had to operate [illegible] percent of medicare cost.

[illegible] corporation of America [illegible] also agreed to lease or purchase the [illegible] equipment in the present hospital.

The estimated cost of the 200 bed unit is $12 million.

The current certificate of need provides for 200 beds in St. Lucie county, said Lewis.

This Lewis said, is where the [illegible] comes in terms of anything which happens in this county. They already have 200 beds and they are all filled as well as the beds on both Martin and Indian River Counties.

This certificate applies to all of St. Lucie County and has been reviewed for [illegible] days. Lewis added, admitting he did not know when that 30 days had started.

At this point Councilman William McCluney said the planning and rezoning committee has received a Hill Burton report in which Pierce estimated a need for a 176 bed per 1,000 population.

This would indicate a need in St. Lucie County, with the current population figures of 88 beds, he said.

As zoning and planning committee are currently working with two groups who are interested in building a hospital as well as professional building space, McCluney said.

At this point I am not at liberty to elaborate on it too much, except that they do have the money and are currently working on the certificate of need, by State a definite need for a hospital in our area," he added, pointing out that when he spoke of hospital needs for the area he was referring to the area from White City south including the Jensen Beach and Hutchinson Island area.

According to McCluney, these groups are interested in 100 to 150 beds and professional building space of approximately 30,000 sq. ft. Both of these units would be constructed in such a way that they would be expandable.

This is the type of facilities we need, and we will certainly encourage both of these groups to push forward on this," McCluney concluded.

Tides

DEC	HIGH A.M.	HIGH P.M.	LOW A.M.	LOW P.M.
11	6:19	6:39		(2:23)
12	7:00	7:05	12:37	3:11
13	7:49	7:53	1:36	
14	8:28	8:42	2:05	5:00
15	9:13	9:33	2:45	5:47
16	9:47	9:53	3:25	7:55
17	10:26	10:37	4:00	8:37

Yule program at PSL Methodist

PORT ST. LUCIE—Sunday Dec. 22, has been chosen as the date for the annual Christmas program of the chancel choir of the Port St. Lucie United Methodist Church in their new sanctuary.

Born a King" a Christmas cantata by John W. Peterson will be the featured number in the program. Soloists are Mrs. Ruth Gregg, soprano Mrs. Robert Ward alto Harlan Thorne tenor and Robert Ward, baritone.

Mrs. Gregg is the choir director in the local church and Mr. Thorne directs the choir in the PSL First Baptist Church. Mr. and Mrs. Ward are former choir members returning for this presentation.

Accompaniment will feature Mrs. O. H. Ensinger at the organ and Mrs. Elsie Kruse with the piano. Narration by Rev. P. Dean Brown will help the choir tell the story of the events taking place around the birth of Jesus. The impressive music in the cantata bears the usual professional touch of all John Peterson's productions.

The program is scheduled for 4 p.m. on Dec. 22 and a cordial invitation is extended to members, both of the local church and visitors from other congregations to attend and enjoy the happiest event in Christendom together.

MAIN SPEAKER: Frank Ryan, former Cleveland Browns quarterback and current Director for the Federal Energy Information Systems in Washington, D.C. addressed a State Government Seminar on data processing at the St. Lucie Hilton last week.

Second year

Schoonmaker clinches Star Championship

PORT ST. LUCIE—Miamian Sammy Schoonmaker, pilot of the local Bowl Yacht Club regatta's three (3) entries in the hotly contested Southern Star Championship on Star class sailboats held at the Club on the Lake Hilton Resort last weekend.

Schoonmaker, several times world, national, regional Star Racing titlist, piloted his Star Racing Attained to points enough to be the opening race and first in the second and final race.

The third race covered a triangular course almost ten miles long and almost ended in a dead heat but Schoonmaker edged out another Miamian, Frank Zagarino to win by a few inches.

The win gave Schoonmaker a third win on the five events since General Develop ment's organization created the event in 1970.

The Lucie were run on the picturesque north fork of the St. Lucie River opposite the resort.

Placing second in overall competition was Frank Zagarino former Southern Star and Bacardi Cup winner and his crewman Frank Eggers (also a resident of Bowl Yacht Club).

The Miamians gained 21 points placing consistently in second place in all three races.

Finishing up the competition was the third place winner Dave Oberg of Westmont, New Jersey and his crewman Dave Torok of Mt. Jean, Virginia with 38 points.

Oberg was the decisive winner in the first race but slipped to fourth in both the second and third races.

The Southern Star Championship is the second leg of South Florida's famed Triple Crown of Star Class Sail Boat Racing. The other events on the circuit are the Ryder and Bacardi Cup races held in Miami.

Former Executive world champion Larry Lee architect of Miami served as chairman of the race committee.

In addition to the excellent sailing and boating facilities, the St. Lucie Hilton Resort is the home of national and state events including the LPG, Women's Golf Classic and the Mixed Doubles Tennis Invitational.

CHAMPION RACER—For the second year in succession Miamian Star Boat Skipper Ding Schoonmaker captured the top honors at the Southern Star Boat Championship held last weekend at the St. Lucie Hilton Resort. Pictured above with their trophies are the three top winners of the event, (not in order), second place winner Frank Zagarino and his crewman Frank Eggers, Ding Schoonmaker and crewman Jerry Ford, and in third place Dave Oberg and crewman Dave Torok.

Roberts, Woods lead lady golfers

PORT ST. LUCIE—The coldest day of the year did not prevent sixty two ladies golfers from competing in last weeks low gross and low net in Flights play.

Scoring top honors in the Port St. Lucie Ladies Golf Association on Dec. 3 were Pearl Roberts, low gross 89 and Ruth Wood with a low net of 75.

Other winners were as follows:

Seventh Flight: Vereen Kelly and Suzanne Lyng for low gross with Angelo LaBrutton with a 76.

Eighth Flight: Mary Kuhn low gross of 107 and Marion Cole with a low net of 82.

Ninth Flight: Arlene Spicka low gross and Betty Pink with low net of 79.

Tenth Flight: Mimi Lamond and Tanner tied for low gross with low net in this flight.

Eleventh Flight: Doris Harvey low gross and Gladys Van Hulle with low net of 78.

Seventh Flight: Fannie Brodie had low for low gross and Sara Laufer a 78 for low net.

Eighth Flight: Helen Woll low gross of 107 and Bea Jahr low net of 79.

Ninth Flight: Grace VanNostrand low gross of 115 and a tie between Inez Bowman and Flora Kimmel for low net with 80.

Tenth Flight: Violet Remington low gross of 111 and Rose Soetje with low net of 78.

Weather

DEC	HI	LO	RAIN
1	82	41	No
4	60	42	No
5	74	44	No
6	75	57	No
7	72	58	No
8	80	58	No
9	64	48	No

Advertise the Action Way! The Want Ad Way!

SERVICES

Experienced Bookkeeper-Accountant available on Pay-As-You-Grow plan. Tracy 287-2400 or Paula 283-8110. tf

IS YOUR TRAILER LEAK* Have it repaired with Mobile-Cool. Reflects heat, maintains uniform temperature, waterproofs, long-lasting. Free Estimates. Call 334-0585 after 5 p.m. tf

HOUSE DOCTOR
Fix practically anything. Roofs, windows, Carpentry, Painting, Walls, Floors, Cabinets, Faucets, Screens, Doors and Leaks. Al Hassell, 878-1461 tf

UNDERGROUND GARBAGE CONTAINERS. Aluminum or concrete installed. Call Dan Carlock 334-1809. tf

[illegible] COOKE'S Septic Service. Cleaning and repairing. Also drain fields repaired and relaid. Phone 287-0651 or 283-1290 tf

JOHNSTON'S 6 ft. Installed $10.95. Call Dan Carlock 334-1809. tf

OAKS SEPTIC TANK SERVICE. For your Septic Tank needs, pumpouts & drainfields Call 287-5943. tf

PICK Naval Oranges $2.50 Bushel or pineapples growing - beautiful hanging Kodak - bring containers. Side Rest of St. Lucie Airport, then ½ mile North. Open 12 to 4:30 daily except Sundays until Spring. C. K. Platts [illegible] 12-11

CARPENTRY and Painting. All types of repairs. Work done personally. 30 years experience. Phone 334-2908. tf

TRACTOR MOWING. Call Dan Carlock 334-1809 tf

HOUSTON'S TYPEWRITER SERVICE, 234 Osceola Ave., Stuart. Phone 287-2289. Complete typewriter service, rentals, sales. All work fully guaranteed. Olympia Franchise Dealer. tf

FREE INSTALLATION. Super heavy duty traverse drapery rods with wall pulley. 48"-72" $4.95 - 110"-132" $11. 156"-212" 228"-312" $17. Also bay & valance rods. Custom draperies. Free estimates. No obligation, in your home. Ambon [illegible] 465-5548 anytime. tf

FOR SALE

Needlepoint and Knitting Yarn Retail Business in Excellent Location with Increasing Income. For Sale because of Illness of Owner. Reasonable Priced 334-3859 or 283-5963 1-1

South Jensen Beach. 2 bedrooms, 1½ bath, corner lot, landscaped, underground sprinklers, completely furnished, central heat & air. Call 334-5591 after 5:00 p.m. tf

FOR SALE-Factory Built Beach Buggy, fiberglass body. Will accept reasonable offer. See Saturdays or Sundays 13050 Indian River Dr., Eden. 12-25

OPEN New Home, 2 bedrooms 2 bath Florida room, garage utilities near Jensen Beach on Roberts Ave. 334-4933 12-11

FOR SALE: Port St. Lucie, 3 years, CBS 3 bedrooms, 2 baths, w-w carpet, c-h-a, on city water and sewers. Immediate occupancy. $36,500. 878-1668 12-18

FOR SALE: Double-wide mobile home in beautiful Tropical Acres. 2 Bedroom, 2 Bath, 8x28 Florida room, large covered carport, utility shed, hurricane awnings. Call 334-0951 tf

FOR SALE: 12x64 3 Bedroom, 2 Bath mobile home. 2 Children accepted. Call 334-0951 tf

FOR SALE: 10x50 mobile home, 1 Bedroom. This is a very cozy home across street from shopping center in Stuart. $3,950. Call 334-0951 tf

FOR SALE: CAMEO HOMES 3 bedrooms, 2 baths, with tile and wallpaper. Super-large utility room. Central air and heat, wall to wall carpet, large corner lot on Holidays Road and bankrate Road No. Port St. Lucie 1 block from Saints Golf Course and Clubhouse. Fully sodded and landscaped. Ready for immediate occupancy. Complete $42,500. Owner will consider second mortgage. Call 334-5070. After 5 and weekends, call 334-1995 or 287-2160 12-11

BEDROOM SET
FOUR 5-DRAWER THOMASVILLE CHESTS WITH MATCHING 3-SHELF BUTCHERS AND THREE ONE-DRAWER NIGHT TABLES. ANTIQUE WHITE WITH ORANGE TRIM. CHESTS MEASURE 20x15x50. 287-3035 tf

FOR RENT

r or season or by the year. Furnished 1 Bedroom Waterfront House. Exclusive Area. Call 287-3316 after 4 p.m. 12-11

3 bedrooms apartment, 2 baths, with patio, washer-dryer, carpeting. Luxury apartment, children welcome. 6-month minimum rental. Phone 287-1861 or 334-4200 12-11

Furnished Apartment, 3 bedrooms, 2 baths, patio, washer-dryer, large luxury apartment. Monthly or seasonal. Rent-reasonable. Call 287-1861 or 334-4200 12-11

FOR RENT-By season, completely furnished Cottage. 2 adults only. 13050 Indian River Drive, Eden. See Saturdays or Sundays 12-25

APT FOR RENT Completely furnished 2 bedroom 2 bath. Never occupied For complete season $4500. Dolphin Bay, Hutchinson Island. Write P.O. Box 829, Palm Beach or call W.P.B. [illegible] 305-659-1510 tf

APT FOR RENT Completely furnished 2 bedroom 2 bath. Never occupied For complete season $5500. Dolphin Bay, Hutchinson Island. Write, P.O. Box 829, Palm Beach or call W.P.B. [illegible] 305-659-1510 tf

AIRSTREAM Trailer Holidays Out, adults. $125.00 per week. $450 per month. 334-5848 12-11

FOR RENT: 1 bedroom apartments $200 to $400 per month plus tax and utilities. Senior adults - no pets. Kenwood Apartments, 44 Maple St., Jensen Beach (1 block south of Jensen Beach Bank). Call 287-2093 for appointment. tf

NICELY furnished, cable color TV, 3 bedroom 2 bath, large screened porch on main golf course at St. Lucie Hilton Country Club Resort. Within a few steps to swimming pool, tennis, restaurant, golf pro shop. Gorgeous view. Ideal location. Suitable for 2 couples. Call [illegible]305] 334-5577. If no answer 283-3508 12-25

FOR RENT-Large, 2 bedroom Mobile Home with Cabanas. Excellent for 4 people. 15 No. Indian River Dr. Call 334-4656 or 334-5478 12-12

WANTED

TRAILER-Christmas vacation rental desired for Dec. 20 to Jan. 7; double tipout preferred, either outdoor Resorts or Venture Out, please advise lot location, trailer specs, price and deposit required, phone number, mail to J. Tierney, 28 Melbourne, Westmount, Quebec Canada tf

COOKS, Line Servers, Full Time Help Needed Nite Food Service. F.I.T. 720 N. Indian River Drive, Jensen Beach. Apply in person. 12-11

CONCRETE Finisher needs work, many references in PSL. Call collect 465-3829. Specializing in additions, carports, driveways & patios. 12-11

YOUR local Amway Distributor will show You how You may earn extra money working 2 to 4 hours daily. Choose your hours. 878-4848 1-1

PERSONALS
LOWE please call Al collect. Its cool 1-1

for Quick Results
use the WANT ADS

HURLEY
WATER PURIFIER
MAKE YOUR WATER FIT TO DRINK
No installation chore
No electrical hook up
No Plumbing
No refills
A delicious new drink! Your own tap water (right cleansed) Chlorine & pollutents out. Bottled water without the bottle.
PHONE OR WRITE FOR FREE BROCHURE
P.O. BOX 511 Ft. Pierce Fla
878-0151

WELCOME CENTER

OPEN HOUSE
Country Club Home
Sunday, December 15 — 12 to 5 P.M.

NEW 3 Bedroom 2 Bath. Separate formal living room and dining room. 29 ft. activities room. L shaped kitchen, dishwasher, disp. pantry, double-car garage. $55,000. U.S. No. 1 to Westmoreland, ½ of a mile to 1252 Westmoreland.

PAUL G. ZINTER, Realtor
The Action Team at Port St. Lucie
878-4724 RENTALS FURNISHED-UNFURNISHED 334-0747
Hours: 9-5 Sun. 12-5

Will you ever finish moving in?

[illegible] might not think so when the living room is still jammed with packing crates. But you will, and it can help. At your WELCOME WAGON HOSTESS. She'll save you time and money in [illegible] And brighten up your family with a basket of gifts. Take a break and call me.

STUART
Clarence A. Beth
Drygalski 334-1923
Call After 6 p.m.

JENSEN BEACH
Shirley Tolman 334-1130
Call After 6 p.m.

ROBY'S
REPEAT SHOP
WE BUY, SELL AND CONSIGN USED FURNITURE AND ANTIQUES
Open 10am 5pm
Closed Wednesday
2 miles north of Roosevelt Bridge on US 1

Port St. Lucie Realty, Inc.
STOCK MARKET LET YOU DOWN?
$24,500
Buy in time to get Homestead Exemption. Lovely 2 Bedroom River Park home. A-1 condition. Taxes only $135.00 per year. See it Now!
Call 878-3030 Anytime and ask for
Dick Harrison, Rich Brooks, Ray Morris, Ralph Chambers, Anne Chambers, Realtor
[illegible] COURT
PORT ST. LUCIE FLA 33452

INDIAN RIVER DRIVE - 350 feet with riparian rights. $115,000

JENSEN BEACH Building lot. $5,600

HOME 2 bedrooms 2 baths, Florida room, double carport. With good down payment, owner will hold mortgage

JENNINGS REALTY, Inc.
Branch Office
1070 Indian River Drive
Jensen Beach
334-5197 or 334-5438
After Hours Call:
Gus Priestley 334-4563
HARRY N. JENNINGS, Realtor
Main Office
8501 U.S. 1
Ft. Pierce
461-8253
Kenneth Oppenheimer 334-0030
Chalice Priestley 334-4562
Hubie Wells 334-1781 OPEN SATURDAYS Steve Larson 334-4348
MEMBER MLS MARTIN & ST. LUCIE COUNTIES

FOR A NEW FINE QUALITY HOME
Jensen Trailer Sales, Inc.
SEE JENSEN TRAILER SALES INC
JUST NORTH OF THE ARCH IN SOUTH JENSEN BEACH
Route Road 707 Phones 334-2732 334-2731
MARTIN COUNTY'S OLDEST MOBILE HOME DEALER SINCE 1955
IN PINELAKE VILLAGE
See the new 1975 42'x24' Tropicaire Custom designed and built for discriminating people who demand the best. Finest Mobile Home. Every [illegible] Appliances. Best custom carpeting and furniture. The only home with a [illegible] guarantee!
SAVE $1,000 to $3,000 TODAY ON A NEW HOME
Many of the following homes are equipped with raised porches, screen rooms, storage sheds, anchors and skirting. Some are air conditioned
SUNSHINE MANOR PARK
1973 Greenbriar 48'x24' 2 Bedroom, 2 Baths $12,995 $17,000
1974 Greenbriar 44'x24' 2 Bedroom, 2 Baths $11,995 $16,000
1973 Allen 36'x12' 1 Bedroom, 1 Bath $8,995 $11,000
1973 Used Tropicaire 56'x12' 1½ Bath. Excellent condition on landscaped lot, with carport $7,995 $9,000
QUINCE VILLAGE
1974 Greenbriar 48'x28' 2 Bedroom, 2 Bath $15,995 $17,000
PINE LAKE VILLAGE
1974 Greenbriar 44'x24' 2 Bedroom, 2 Bath $13,995 $16,500
1974 Greenbriar 48'x24' 2 Bedroom, 2 Bath $13,995 $17,000
BLUE HERON
1974 Deluxe Skyline 14'x12' 1 Bedroom, 1 Bath. Red carpet, custom furniture, twin beds, patio cover, utility cabinet, sun look across Indian River from Patio $7,995 $8,500
1974 Skyline 2000 64'x12' 2 Bedroom, 2 Bath. 14 front free refrigerator, avocado carpet, custom furniture, custom beds, steps, utility cabinet, patio cover, many extras, was $11,995 $10,000
HOLIDAY MOBILE PARK, U.S. 1, DOWNTOWN STUART
1973 Deluxe Skyline, 64'x12' 1 Bedroom, 1 Bath, red carpet, custom furniture and twin beds, corner lot, patio cover, steps. $6,500.00
GOOD USED HOMES - EXCELLENT CONDITION
1961 Skyline 50'x10' $2,495.00
1972 27' Concord Travel Trailer, $2,995.00
1970 23' Solex Aero, $4,100.00
OTHER VALUES ON SALES LOT
1972 New Tropicaire 68'x12', 2 bedroom 2 bath. Was $17,995 now $14,995
1974 New Skyline 60'x12', 2 bedroom 1 bath, front kitchen. Was $7,995 now $6,995
1974 New Skyline-Early American-front & rear bedrooms-2 baths-60'x12 Was $9,500 now $8,495.
1974 New Skyline 52'x12', 1 bedroom-1 bath, Was $7,995 now $6,495
FLORIDA ROOMS, CARPORTS, SCREEN ROOMS, PATIO COVERS, AWNINGS
Fred Silvers Wm. L. Shaw

PORT ST. LUCIE MODEL HOMES
Select any style, any price, any size, any location you desire. Will build on your own lot. You can select from over 100 choice homesites. Will build to suit you.
Also have good selection of two and three bedroom homes already completed for you any where in the area.
OPEN DAILY
Buy for investment, second home or your home for life. Priced from $24,750
Good Terms
Model homes at [illegible]
HOYT C. MURPHY INC. REALTOR
411 No. U.S. 1 — 461-7750 — BRANCH OFFICE —
Vero Toll Free 564-6278 - Orlando 644-1071

PEST CONTROL
TERMITE CONTROL
LAWN SPRAYING
TRAVIS
Exterminating Co. Inc.

201 West Indian Ave.
Stuart
287-7411
In Ft. Pierce Call Collect

BURGLAR & FIRE ALARMS
for
HOME & BUSINESS
Let us show you how to protect your family and business at a PRICE you can afford
We Have The Most UNIQUE And Complete Alarm System Going Today.
CALL US TODAY FOR A FREE DEMONSTRATION
Don't Be Another VICTIM.
Office 465-0567
Home 465-[illegible]
W. D. "Bill" Walsh
Investigation Director
BUSINESS SECURITY AND INVESTIGATION CORPORATION, INC.
P. O. Box 2147 [illegible] LICENSED BONDED

ALLO SAYS

COME SEE "OUR BUY OF THE MONTH"
OPEN HOUSE
Saturday and Sunday, December 14 and 15
10 a.m. to 5 p.m.
440 E. PRIMA VISTA BLVD.
Featuring 2 very large Bedrooms, 2 Baths, Extra large Living room and Florida room. Formal Dining room and "eat-in" Kitchen plus 2 storage areas, screened porch, 2 car carport and beautifully landscaped
PRICE HAS BEEN DRASTICALLY REDUCED
Turn W. off U.S. 1 at Prima Vista - 1 mile on left.
SAL ALAIMO Allo BILL LOBRUTTO
REALTY
8414 S. U.S. 1 PSL 878-4422

Florida's Best Weekly Newspaper

THE JENSEN BEACH
MIRROR

VOL. 15 NO. 51 DECEMBER 18 1974

10¢

Involve members

CHAMBER PRESIDENT–Art Hansen, left, was installed as president of the Jensen Beach Chamber of Commerce. Frank Wacha was the installing officer.

Working chamber is new president's goal

JENSEN BEACH–Newly elected Jensen Beach Chamber of Commerce president wants to involve chamber members in community activities in 1975.

"I feel very strongly about chamber members being involved in chamber projects, committee work and community activities," Art Hansen said.

The previous board made a lot of progress," Hansen said, "and we can build on this progress."

Hansen noted some of the activities of the past year and mentioned some chamber workers that were leaders in the projects.

Al Tomaszewski did a great job with the turtle watch and Ernie Baker headed the very successful art show, and Mary Killer did an outstanding job on the Christmas program," Hansen said.

"This is an example of people working to serve the community. There were a lot more people involved in activities.

"We want to carry this type of activity forward in the new year."

Some projects for 1975 were outlined by the chamber president who was installed at the annual dinner meeting last week.

"One of the main things we have to do is increase our membership to include all businessmen and individuals."

Hansen said that director Mrs. Jacqueline Hall will be the chairman of the Membership Committee.

"And we must give early attention to preparation for the Sysentennial celebration," Hansen said.

"This is an area in which we should involve all organizations and many individuals to make this a real celebration."

"In my opinion, the chamber is not a governmental organization, but should let the people of the community know what is happening in government."

The commissioner has indicated that he would like to have the chamber give him information on what the people are thinking.

Noting that Florida Institute of Technology is the largest employer in the area, Hansen said that Dean Ernest Tealey would head a committee which would pursue the goal of creating the college community image in the area.

"The college with an enrollment of 600 students, means a great deal to the community," the new president said.

PTA membership reaches 100 percent

JENSEN BEACH–The community [illegible] PTA of Jensen Beach [illegible] School has received more [illegible] for its outstanding work.

PTA President Mrs. Barbara Hendry has been notified that the organization has achieved 100 per cent membership.

In a letter from the Florida Congress of Parents and Teachers, Inc., Joanne [illegible], PTA membership chairman [illegible] Mrs. Hendry.

"May I offer my sincere congratulations on this outstanding achievement," the letter said. "Your membership chairman, Carol Stoddard, officers, principal, board members, faculty and all your members has successfully proven what mutual goals and cooperation can do to achieve success.

"Your 100 per cent membership is the first one I have received for District 13."

The membership certificate has been mailed to Leo Schwack, district president of West Palm Beach.

Principal Dale Clark said the school received tremendous support from the PTA and the entire community.

The girls' PTA are pleased, and I'm pleased with the honor," Clark said.

Tax question is answered

STUART–Martin countians cannot take income tax deductions for their 1974 property taxes, according to the Internal Revenue Service (IRS).

IRS notified the County Commission Tuesday that the law permits real estate taxes for cash basis taxpayer to be deducted only in the year in which they are paid.

Martin County tax bills won't be mailed until 1975 because of delays in completing the tax roll.

The Mirror out on Christmas

JENSEN BEACH–The Mirror will be released on newsstands and in those stores that are open on Wednesday and be delivered in mails Thursday morning for the Christmas and New Year editions.

Holiday schedule

JENSEN BEACH–The holiday schedule for all Martin County offices were announced by administrator Jack Sobel.

All county offices will be closed Christmas and New Year's day and will be closed half day on Tuesday, Dec. 24 and Tuesday, Dec. 31.

Seek maximum

County schools lose a million

BY DICK CAMPBELL

JENSEN BEACH–Over a million dollars would be lost in the Martin County School System in the coming year by one of the recently passed millage rollback bill, according to Ros[illegible] District one school board member and Charlie Helmer, school district finance officer.

Speaking recently to the Jensen Beach Kiwanis Club, Becky outlined the problems faced by the schools and opened the meeting over to Helmer for an explanation of financing.

The financing left Kiwanians shaking their heads in confusion for according to Helmer, there is no simple way to tell this story.

In the long and involved explanation of computations by intricate formulae Helmer said that the school system even using the maximum fifteen percent increase allowed by the millage rollback bill would lose over a million dollars.

The loss was based on the fact that while county revenue is based on a contemplated 6.335 mill levy, the state figures are based upon eight mills. Thus, from a gross figure of income of $[illegible] under eight mills only $6,[illegible] would be available under the projected 6.3[illegible] mills that would be required under law.

Becky said that the school board did not feel it could challenge the constitutionality of the millage rollback law due to unfavorable publicity, but added. The Martin County School System is in for difficult times."

He added that the loss would probably be felt in the new million dollar center county elementary school and in air-conditioning for some schools that need it.

Becky said that the schools faced increased costs through a ten percent increase of teacher salaries, adding "we are handling out more and more dollars due to greater costs."

Helmer's figures were based on the proposed budget approved last summer before the new assessment figures were released and before the millage rollback bill was passed. He did not mention areas of possible cuts in administration figures, but rather said that the loss in funds would be made up from funds earmarked previously for capital expenditures.

WINNAWARD–Al Palmer, right, of Jensen Beach was awarded the Coastal Club's citizen of the year plaque. Presenting the award at last week's club meeting is Dwight Geiger, club president.

Wacha demands millage rollback

JENSEN BEACH–Refusal of the Martin County Commission and the Martin County School Board to cut back expenditures to meet the requirements of the millage rollback bill was hit this week by Frank Wacha, former Jensen Beach County Commissioner.

Continuing to attack the proposed increases of both boards for the year, Wacha sent a letter to Commission Chairman Ross Philbrick in which he expressed disappointment in not hearing a loud, definative voice saying, "Yes, voters, we heard your mandate on November 5, 1974, and we intend to cut our budget."

Wacha, who is a certified public accountant, computed the decrease in the budget and copied the commission and school board with the information in letters.

Wacha also hit at "pet projects" of the commission, such as "handing money for the St. Lucie Inlet project," while not providing for ambulance service.

The former commission chairman said he was also critical of the county and school board for continuing to try to operate under proposed budgets without cutting programs.

The school board hasn't cut a thing but is trying to use money that is needed for and set aside for another elementary school rather than cut back as demanded by the people in voting for the millage rollback bill," Wacha told The Mirror Tuesday.

"I believe that the people have mandated less spending not taking the money from elsewhere and then the next year saying to the people 'See we told you that we were in trouble'."

Wacha said that no one spoke against the millage rollback bill from either the county or school board, feeling that it was not politically expedient. He added that the school board's tentative budget was set based upon last years assessments, yet all comparisons this year are based on the new and higher assessments.

Under Wacha's computations, the county commission would have to reduce its budget by $615,000 to keep in line with the millage rollback bill, and the school board would have to reduce by over a million dollars.

PLANTING–Florida Institute of Technology President Ernest Tealey, center, checks the planting of palm trees along Palmer Road and Indian River Drive by members of fat maintenance crew Ernest Candies, left, and Bill Conklin. The trees were donated by Bill Mathnnie.

Al Palmer is honored as 'Citizen of the Year'

[illegible] (the chairman of the Martin County chapter of the American Red Cross was named the 1974 citizen of the year by the Coastal Club of Hobe Sound.

Al Palmer of Jensen Beach was presented the award at the club's Thursday meeting at Hobe Sound restaurant.

Awards chairman Dr. James Harrell presented the award to Palmer. County Judge Dwight Geiger is club president.

Former Martin County Judge Marion Johnson introduced former recipients of the award, including Harvey Peterson and Capt. Francis Adams.

Each club gives the award annually to a Martin County resident, who by his contribution to the community has shown himself to be an outstanding citizen.

Palmer has been with the Red Cross [illegible] years.

Trinity United Methodist Church celebrates 14th

JENSEN BEACH–On [illegible] December 1 Trinity United Methodist Church in Jensen Beach was 14 years old. The church marked the occasion with a church wide family fellowship supper. Ninety-eight were in attendance.

The annual birthday of such an occasion were observed with everyone bringing a covered dish of food and sharing with each other their dietary specialties. After the supper there was a moment of recognition of all the charter members who were present. This was accomplished by a cutting of the anniversary cake by Mrs. Elizabeth Holme and Mrs. Ruth Tomasek.

The program following supper included songs by the children's choir conducted by Mrs. Martha Thompson, a solo recitation by Mrs. Myrtle Peters and Mrs. Nellie Peterson and a poem by Mrs. Nellie Peterson celebrating the fact that at 81 she can still stand up and wash the dishes.

The evening event was crowned a slide program with musical soundtrack accompaniment entitled, "I Believe." This was prepared and presented by Don Wright of Orlando, Florida.

The closing prayer and benediction were led by the minister, Rev. Jr. Clark Thompson.

Jensen Beach Christmas service

JENSEN BEACH–Carols, candles, Worship in Motion will highlight the special Christmas Eve service at the Jensen Beach Community Church.

The program will start at 7:15 p.m. with Averett Grace at the console playing carols. At 7:30 the church's three pastors, Donald Johnson, Norman Kehrli and William Kincaid will join together on "What Shall We Give to Each Other."

Don Carpp will sing "Ave Maria."

Worship in Motion will feature Dora Thurston, Tamara Kincaid and Ralph Clark interpreting two original songs written and choreographed by Miss Thurston. "Come See the Child" and "Love Around and See."

The church's three choirs will be on hand to lead the congregation in carol singing.

Everyone is cordially invited. The Jensen Beach Community Church is located on Skyline Drive.

Trinity services

JENSEN BEACH–Trinity United Methodist Church, 140 Arch Street in Jensen Beach, will observe two special services to mark the Christmas season. First on Christmas Sunday at 7:30 p.m. there will be a candle-lighting service. This will include the children's program.

Then on Christmas Eve at 7:30 p.m. there will be an observance of the Lord's Supper or Holy Communion. Everyone is invited to share in these times as a part of their personal or family celebration of Christmas.

Post Office seeks mailer

JENSEN BEACH–Someone didn't put an address label on a package too well, and the Jensen Beach Post Office is looking for that person.

An insured package mailed in the Jensen Post Office on November 27 was returned for an address after the address label fell off in transit.

The box is a carton that once carried Westinghouse light bulbs, tied with a white string and sealed with brown tape. The box is 20 by 10 by six inches. It was insured for $25, and the insurance number is 52979.

Postmaster Harold Sattler would like to find the person who mailed.

Sheraton Inn to reopen Friday

JENSEN BEACH–Foreclosure proceedings have been filed against Sheraton Inn on Hutchinson Island, and the resort inn will be opened under receivership Friday, it was announced Tuesday.

Paul Hennings, president of First Federal Savings and Loan Association of Martin County, said his firm holds first mortgage on the property.

Hennings explained that since First Federal holds first mortgage and the payments were not made on the mortgage foreclosure proceedings were filed in court.

Hennings said that Ernest Albert would manage the hotel under his direction as receiver.

House and Garden Tour' date is set

ST. ART—At the December meeting of the Garden Club of Stuart, Mrs. James Saxton announced the "House and Garden Tour" will be held on Sunday, Feb. 23, from 1 to 5 p.m. Mrs. W. Graham and Mrs. Harold C. Hoch are co-chairmen for the event.

Eight new members were welcomed into the club by Mrs. Edward Neail, second vice-president. They are the Mesdames William Adamak, R. J. Coppell, W. F. Fahnstock, Howard B. Finch, John R. Murdock, John E. Partridge, Ivy Jean Rosaini and Neal Wise.

Mrs. Robert Cumming of Fort Pierce was guest speaker, introduced by Mrs. Paul Kopejzna, publicity chairman. well-known in garden club circles, Mrs. Cumming's topic was "Christmas Wonder Through the House."

She had on display eighteen arrangements, including two front door swags and appropriate arrangements for every room in the house. She explained what materials were used and how the arrangements were made.

Mrs. Saxton presented Mrs. Cumming with the book "500 Plants of South Florida" in appreciation for the timely and interesting program.

Tea hostesses were the Mesdames Roy Friel, chairman, Anthony Gaita, Charles Jaap, Frederick Lord, Roger Schneider, and John Upstill. Welcoming hostesses were Mrs. Fred Orman and Mrs. Edward Rogers.

President Saxton informed the members that the Club won the $50 attendance prize at the 1974 Mirrow Cooking Show. The Jensen Mirror presents the award annually to the organization having the greatest number of members registered at the show.

FESTIVAL—Attending the opening party for the 1974 Winter Arts Festival at South Passage in the Moorings, Vero Beach, were, left to right, Ken Brill exec. v.p. Key Biscayne Savings & Loan; Pat Moore of the Mirror; Barrett Alley, publisher of the Indian River Life Magazine; Rick & Janet Urso, of the Mirror; Mrs. Jorge Gonzalez; Bill and Judy Maurer, owners of Maurer & Weems Advertising Agency and Jorge Gonzalez, owner of the Moorings.

Center expansion

ST. ART—The Tri-County Occupational Center (formerly the Pioneer Occupational Center) on U.S. 1 south of Stuart was reorganized last May, and plans for developing its physical plant and services in the near future.

Showing an architect's drawing of future building plans, and touring the property, business manager James Fox noted that the center could become 50 per cent self-supporting in the future.

There is grant money available, but we haven't been able to raise local matching funds," he said.

There are five basic areas of training by a professional staff at the center, including hotel-motel, food service, horticulture, ceramics and driving classes.

Expanded horticulture work could bring in additional revenue, he explained.

The center serves the mentally and physically handicapped in Martin, St. Lucie and Indian River Counties.

Getting funds for the center occupies some of the time by the staff, including acting executive director K. Van Lawyer.

While the center gets about 22 per cent of its $196,374 budget from the state, the business manager notes that compared to the state's Sunland Center for retarded, it gets less than 60 cents per trainee per day. Sunland gets about $30 a year for each trainee, he said.

"Our big problem is that we are not getting funds from the Division of Rehabilitation," Fox said.

While a majority of the trainees are from Martin County, 15 are from St. Lucie County and 11 are from Indian River County, the business manager noted.

Martin and Indian River counties contribute to the center, but Fox said that St. Lucie County doesn't contribute any money. "St. Lucie County is known for not helping institutions outside the county," he said.

The number of trainees is now 47, and it was pointed out that the number is expected to double by next July.

CENTER WORK—Tri-County Occupational Center business manager James Fox shows some of the work being done by the trainees at the center.

Legion bingo dates

JENSEN BEACH—The American Legion Auxiliary No. 126 of Jensen Beach will have their regular Bingo nights on December 26th (Thursday) and January 2nd (Thursday).

Dana Stoll, president and Audrey Lee, publicity chairman wish each and every Veteran and their families a Merry Christmas and a bright New Year.

CARD OF THANKS

The family of George J. Hesch wish to express deep appreciation, gratitude and thanks to the Martin Memorial Hospital and Staff, Aycock Funeral Home, the Rev. D. Clarke Thompson, Father Michael J. Sullivan, neighbors and friends, for their many words of comfort, cards of sympathy and thoughts of kindness during our sorrow.

Edith M. Hesch, Wife
and Family

WBA tourney coming up

JENSEN BEACH—Martin County Woman's Bowling Association announced last week that the 6th Annual Championship Tournament will be held February 22 and 23. Teams and March 1 and 2. Doubles and Singles.

Deadline for entering the tournament is January 20. Early entries get preference on dates and times, so signing up immediately is suggested.

Any five members of the WCWBA can get together and form a team to enter. members need not be confined to the league in which the girls bowl. Bowlers may enter the team event two times but only once in the doubles and singles. The entry fee for team events if $4.25 per bowler. Doubles and singles fee per bowler is $8.50. All events is optional with $1.00 fee for scratch and $1.00 for handicap.

Kitty Axton, tournament secretary, said, "We had 40 teams in last year's tournament. let's have a good representation from all the leagues this year and make it 60 teams. That would give us a full house for all three squad times for teams.

All league secretaries have entry forms and Mrs. Axton is at the lanes on Wednesday and Thursday nights.

Post Office will be closed Saturday

JENSEN BEACH—Postmaster Harold C. Salzler announced today that the Jensen Beach Post Office will not be open for business on Saturday, Dec. 21, as had been previously announced.

He added that persons with package cards in their post office boxes can get their packages. If they will knock at the front door, someone will be there to get their packages for them.

Free movies

JENSEN BEACH—The Optimist Club of Jensen Beach will present films for area youngsters this coming weekend, December 20 and 21, at the Langford Park Recreation Hall.

Friday, Dec. 20, 6:30 p.m.—"Sea Hunt" and "Blue Safari" surfing films.

Saturday, Dec. 21, 10:00 a.m.—"Errand Boy" starring Jerry Lewis plus Cartoons.

Subscribe to The Mirror, $5.00 per year

SHOP FOR THE ENTIRE FAMILY....

YOUR Dinner Rings and

Accutron Diamond

Bulova For Men & Women

Caravelle

One Stop Shopping

DEALER IN STUART

MEANS Jewelry Downtown Stuart

OPEN DAILY NOW THRU SAT. 9 TO 5

RCA Pre-Christmas Sale

ONE DAY ONLY! Friday, December 20th Open Till 9 PM On All RCA Products

Suggested List $895.00
less Discount -147.00
One day Special $748.00

RCA XL-100 100% Solid State Color TV 25" Diagonal

RCA XL-100 100% Solid State Color TV 17" Diagonal

One Day Special $368.00

Give the Gift that Keeps on Giving - At Great Savings

One Day Only! Dec. 20th

FRANK'S TV

"Martin County's Largest TV Dealer"

725 Colorado Ave. in Stuart

One Day Only! Dec. 20th

"HAPPY HOLIDAYS"

Visit us in Martin Square

STOP IN- WE HAVE A NEW CALENDAR FOR YOU

CASA LUMBER

301 East 7th Street at the Railroad, Stuart

GIFTS Gifts GIFTS

Santa's headquarters here!

For everyone on your list. Now!

DRESS SHIRTS by Arrow, Manhattan & McGregor

Short Sleeve, Long Sleeve, Dress, Sport

SEE OUR COMPLETE SELECTION OF MEN'S ACCESSORIES

SUITS AND SPORT COATS

KNIT POLYESTER PALM BEACH McGREGOR

GIFT Certificates For a Merry Christmas

We also wrap and pack for mailing

PAJAMAS & ROBES by Manhattan and Munsingwear

LINGERIE FROM HOLLYWOOD VASSERETTE ARTE MIS

SPORTSWEAR TRISSI BARBURT PRAYNE BOOTH BAY JANTZEN

DRESSES From SERBIN BUTTE KNIT COUNTRY MISS JACK HARTLEY MISS JANE

SAMSONITE LUGGAGE

YOUR DOLLAR BUYS MORE AT THE QUALITY STORE

STUART DEPARTMENT STORE

Corner of Flagler and St. Lucie Ave. Stuart, Florida

BOOKMOBILE—Jensen Beach Elementary School kindergarten students are shown with some of the books in the bookmobile at the school. Shown with the teachers are, from left, Linda Maurice and Mary Lou Sanders, PTA members, and Mrs. Justine Menninger, kindergarten teacher.

Five years ago in the Mirror

Christmas scenes on display in the Causeway pavilions were pictured all ready for the 4th annual Christmas on the Causeway.

* * *

It was announced that re-examination of drivers would start in 1971.

Members of Andy Mattson V.F.W. Post Ed Mattson Oscar Portin Joe Ruby and Vic Correla were pictured manning a Salvation Army kettle at the Port St. Lucie shopping center.

* * *

John Wilbert caught 106 trout during the week.

* * *

Jacque Pensick Linda McClure and Kenneth Walker all MCHS seniors were chosen "Outstanding Teenagers of America" for 1970.

* * *

Folks at Lake Manor were awaiting the opening of their new clubhouse and enjoying watching Samantha, who to date had laid 17 eggs.

* * *

Addie and Larry Farwell took top honors in Class C mixed doubles in the "University Bowl" tournament in Boca Raton.

* * *

One pound box of dark brown sugar was on special at 10 cents. 1974 price 69 cents.

GOP leaders are listed

JENSEN BEACH—The Martin County Republican Executive Committee elected officers and committeemen and women at its organizational meeting.

Officers include Ed Norton chairman Barbara Lindsey, vice chairman Sally Ewing, recording secretary, William Koehlke corresponding secretary, and Robert Werle, treasurer.

William Dale Anderson and Mrs. Paula Saunders were elected state committeeman and committeewoman.

Precinct leaders include:

Ross Philbrick Jane Henderson precinct 1 Jerry Travis Margaret Senn precinct 2 Ed Norton Paula Saunders precinct 3 Dale Anderson Adele Esper precinct 4 Rosa Hindle Marion Chapin precinct 5

Bob Epp Marjorie Ivanek precinct 6 Tom Ladley Ruth Ladley precinct 7 Bill Charnley Bill Koehlke Ruth Charnley precinct 8 Jerry Randolph Irene O'Brien precinct 10 Bob Werle Carol Anderson precinct 11 Marian Butterfield precinct 13 Alka Colby Ann Colby precinct 14 J.J. Humpers Dally Ewing precinct 16 Steve Easteridge Pat Poorbaugh precinct 17 and Barbara Lindsey precinct 18.

Bafalis bumps-grinds into ways and means

WASHINGTON, D.C.—Rep. L.A. "Skip" Bafalis, R-Fla., a recognized leader in the effort to bring federal spending under control, won tentative appointment to the powerful tax-writing House Ways and Means Committee.

Bafalis was appointment to the committee on Committees (the body which decides which GOP Congressmen will sit on what committees). However, the appointment won't become official until January when the full committee on Committees meets to organize after the start of the 94th Congress.

Or A
GIFT CERTIFICATE
From
KERMIT'S
Check this List
● Suits ● Sport Coats ● Pants
● Shirts ● Shoes ● Ties ● Belts
● Cologne ● Socks ● Pajamas
● Robes ● Jackets
235 W Osceola Street
DOWNTOWN STUART

SERVING THE AREA SINCE 1914
Johns Funeral Home

287-3434
961 Colorado Ave. Stuart, Florida

Scouts support house drive

STUART—Dean Roy, representing Boy Scout Troop 815, presented a check for $26 to Paul G. Hennings, president of First Federal Savings and Loan Association of Martin County as Troop 815's contribution to the Save the House of Refuge Fund.

Troop 815 was the only scout troop to participate in the First Annual Martin County Home Show last month. The scouts sold tickets for a car wash at the Home Show and washed cars November 16th thus earning the money to be presented to the Save the House of Refuge Fund. Dean Roy was selected to make the presentation to Mr. Hennings.

Sponsored by the First United Presbyterian Church, the troop is headquartered in North River Shores where most of the scouts live. Troopmaster is Ron Snowden and Senior Patrol Leader is David Onufrey.

The Save the House of Refuge Fund was inaugurated by First of Martin County earlier this year in an effort to raise funds to restore Martin County's only recognized historical landmark. The House of Refuge is 99 years old and it is anticipated that the restoration will be complete next year in time for its 100th anniversary.

Total cost of the restoration of the House of Refuge is estimated at $100,000. Approximately $25,000 has been raised in cash and services which will be matched by Federal funds. The donation by Troop 815 therefore represents double the actual amount contributed.

All other persons wishing to make a tax deductible donation to the Save the House of Refuge Fund may do so by making them to Fund Office Box 389 Stuart, Florida 33494.

Rio kids Christmas party is Saturday

RIO—Children living in Rio up to 12 years of age are invited to the Rio Civic Club's Christmas party on Saturday, Dec. 21, at 2 p.m.

At the Club's meeting on December 12 the following officers were elected and installed by Past President Alexander Wilson.

John Jacobs, vice president; Mrs. Kathleen Spencer, treasurer and corresponding secretary; Mrs. Marjorie Hunting, recording secretary; Mrs. Val Manwaring, Mrs. Hazel Morris and Mrs. Bess Hunter directors.

Joseph Forsberg was installed as president by proxy due to his illness.

Vice president John Jacobs conducted the meeting in the absence of Forsberg. Two deaths were reported, Prescott Brown and Mrs. Lillie Walker. Mrs. Walker was a charter member of the club. She helped to organize it and helped in building the clubhouse.

Fire Department elects officers

RIO—The Rio Volunteer Fire Department held its annual election of officers on Wednesday, Dec. 11.

The following officers were elected for the coming year: William Gross Fire Chief, Kenneth Klager, Asst. Fire Chief, John Kovarik, Captain, Robert Hopping, Lieutenant, Richard Franks, Secretary, Harold Ott, Treasurer.

The next business meeting will be held on Jan. 8 at the Fire Hall.

CARD OF THANKS

The family of the late Louis A. Babin wish to thank their friends and neighbors, the Jensen Beach Volunteer Ambulance Assn., the Members and Auxiliary of Barbara's No. 804 Veterans of World War I, the personnel of Martin Memorial Hospital, Father Michael Sullivan and the Good Works Council of St. Martin's Church for their kindness during the illness and death. And to Dr. L. J. Krausnopf a special thanks for being not only his doctor but his friend.

Mrs. Louis A. Babin
Mr. & Mrs. Thomas A. Babin
Mr. & Mrs. Raymond W. Fournier

SOVINES GULF STATION
Tires Repairs
Bottled Gas
Good Gulf Gas
Indian River Drive
Downtown Jensen Beach 334-5929

NEW!!
at St. Lucie Motors
RECONDITIONING CENTER
Professionally Clean & Wax Your Vehicle Complete
Includes Engine Compartment Truck and Interior
Reasonable Price!
Call Andrew Simmons, Jr. FOR FREE ESTIMATE
All Work Guaranteed
ST. LUCIE MOTORS
2606 Okeechobee Rd
Rt. 70 Ft. Pierce
PHONE 461-4043
CALL TOLL FREE 282-8383

ESCORTED BUS TOURS
Membership $1.00 per year
Fridays Disney Family Day
Wednesday CALDER RACE TRACK
Thursday VIZCAYA KEY BISCAYNE
Monday DISNEY WORLD
Fridays & Saturday EVERGLADES FLAMINGO
BOLERO CRUISE
Mar. 1-25 BERMUDA
JENSEN TRAVEL SERVICE
Call 334-1301

JENSEN BEACH AND STUART
HEARING AID SERVICE CENTER
Ocean Breeze Park THURSDAY Ocean Breeze Park
December 19 9 to 11 a.m.
We will, at no charge, adjust, clean and test your hearing aid. We will also test your hearing.
We have dehumidifier kits and fresh batteries see us at Clement Hall OceanBreeze Park tomorrow!
BELTONE
"the Better way... to Better Hearing"
322 Ave. A Ft. Pierce 465-2141

PEOPLE THINK WE'RE THE OLDEST AND LARGEST BANK IN MARTIN COUNTY.

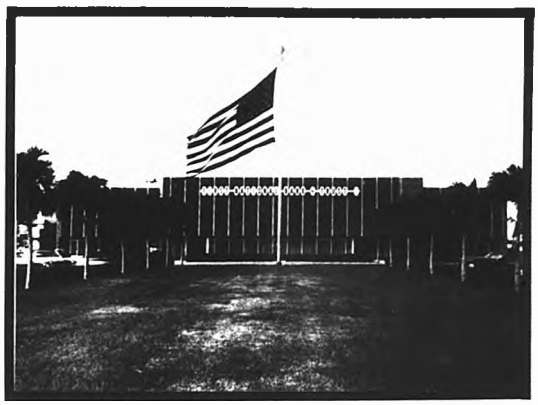

THEY'RE RIGHT!

Back in 1933, when First National got started, we were the only bank in Martin County. We offered the community the essential financial services needed to promote a healthy, local economy. But the services we offered then, as compared to those available today, were pretty primitive. First National has always been the banking leader in Martin County, especially when introducing new and innovative services for our customers. And, our customers loyalty is why we're the largest bank in Martin County. Stop by the bank that grew up with Martin County, soon and see what people are talking about. First National, a truly complete, quick and convenient place to handle all your bank affairs.

FIRST NATIONAL
The bank that grew up with Martin County
Member FDIC
American Security Bank of Martin County affiliate

Free Parking

One-stop shopping! Gifts large and small..for everyone on your list!

Season's Greetings!

Last Minute Christmas Gifts To Buy* We have your size in the line of tours to give the Special Someone who has everything. Just a few ideas

VIZCAYA- KEY BISCAYNE
DISNEY WORLD
EVERGLADES
BEAUTIFUL BERMUDA
JUNGLE QUEEN
M/S BOLERO CRUISE
CALDER RACE TRACK
NEW ORLEANS

Join Our Far and Near Travel Club and travel with us!

Jensen Beach Travel Service
23 Commercial St. 334-1300

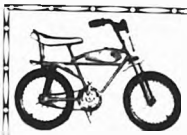

CTC "EMMEX" Moto-Cross Bicycle

Reg. $189.95
ON SALE NOW
$169.95

MOTOCROSS IS HERE
LOOKS LIKE A MOTORCYCLE.
RIDES LIKE A MOTORCYCLE
Front & Rear Oil Cylinder Shocks
M-X Padded Handlebars
Oversize Knobby Tires

BIKE REPAIRS All Types
LARGE ASSORTMENT BICYCLE ACCESSORIES

MAC'S BIKE SHOP
Jensen Beach Plaza 406 W. Commercial St. 334-4343
Ron "Mac" Ellis

SLACKS BY
Playboy
Solomon
Sinkoff
Curlee

JACKETS AND SUITS BY
H.S. Lord
Merit
Curlee
Bobbielane
Male Call

SHIRTS BY
Sero
Excello
Playboy
Puritan
Mr. Sport
Mauricio
Mr. Hawaii
Fegmer

You'll Find The Best In
Name Brand
Men's Wear
At

MAN FROM KINNEY men's fashions
Jensen Beach Plaza 334-1546

WHOLESALE & RETAIL DISTRIBUTORS
Residential and Commercial
LIGHTING FIXTURES and SUPPLIES

50% OFF
All Fixtures thru Jan. 3rd

The Lamplighter
406 W. Commercial Street
Jensen Beach Plaza Shopping Center
JENSEN BEACH
Next to Winn-Dixie Phone 334-6880

LEON'S LEON'S LEON'S LEON'S LEON'S LEON'S

Maple or French Bedroom
Double Dresser Mirror
4 Drawer Chest
4/6 - 5/6 Headboards

$299.95

LEON'S

Across From Winn Dixie - Eagle - Best Buy Shops - On Commercial Street - Jensen Beach
ON COMMERCIAL STREET JENSEN BEACH 334-7330

LEON'S LEON'S LEON'S LEON'S LEON'S LEON'S

SPECIAL SALE
On Vinyl Flooring
Reg. $7.95 sq. yd.

NOW ON SALE
$6.95 sq. yd. *Installed*
Choose from 5 patterns
Jensen Flooring
12 Commercial Street

GIFT SUGGESTIONS FOR MISTER SHOPPERS!

SHIRTS
BLOUSES
DRESSES
KNIT TOPS
SKIRTS
PANTS
JEWELRY
HAND BAGS
SCARFS
SWIMSUITS
BEACHWEAR
BLAZERS

Exquisitely gift wrapped at no charge.

OPEN Friday, Saturday, Monday Night to 8:00
Jane Morris
Savannas Shopping Plaza
OPEN Sunday 10-5

Tradewinds' Restaurant
specializing in
Maryland Fried Chicken
7 DAYS A WEEK

Waitress and Carry-Out Service
11 A.M. 8 P.M. Mon. - Sat. 12-5 Sundays

LUNCH SPECIALS

Monday - Hash and Eggs	$1.65
Tuesday - Spaghetti and Meat Sauce	$1.65
Wednesday - Meat Loaf	$1.65
Wednesday Eve - All the Chicken you can eat	$1.99
Thursday - Corned Beef and Cabbage	$1.65
Friday - Roast Sirloin $1.95 or Snapper	$1.65
Friday Eve - All the Snapper you can eat	$1.99
Saturday Eve - Roast Sirloin	$2.45
Sunday - Roast Sirloin $2.95 or Ham Hawaiian	$2.75

"The Difference is Delicious"

WED. EVE SPEC. ALL THE CHICKEN YOU CAN EAT! Carry-Out Not Included $1.99 Includes Potatoes Cole Slaw & Rolls

SANDWICHES PLATTERS DINNERS HOMEMADE SOUP OYSTER STEW
Next to Winn Dixie-Jensen Plaza Mac Finnane-Owner 334-8254

GOLD COAST TIRE CENTER
25% Discount on
COOPER
STEEL BELTED TIRES
BATTERIES ACCESSORIES
FRONT-END ALIGNMENT
TIRES BALANCED
345 W. Commercial St. 334-1028 Jensen Beach

JENSEN 5 & 10
THE VARIETY STORE WITH ALL THE GOODS

Souvenirs Gifts & Sundries? Of course!
Greeting & Post Cards? Naturally!
Stationery & Supplies? Why not!
Casual & Beach Things for Boys & Girls of All Ages
Arts & Crafts for Your Fun & Leisure
Notions & Knitting — Housewares & Hardware
Toys & Tot Things — Gadgets & Glassware
Bath, Kitchen & Closet Items Galore
ETC. ETC. ETC. AND More
We could go on & on but come see for yourself, you will be surprised

JENSEN 5 & 10
1 to 18 Commercial St. Downtown Jensen Beach Call us at 334-0281

ON TEAM—Jeanette Goeringer has joined the team of Real Estate Professionals at Florida Homefinders. They specialize in Port St. Lucie as well as all phases of general real estate service including commercial investment and residential sales and rentals. She lives in Port St. Lucie with her husband Harry.

Fishing tourney is under way

FORT PIERCE—The sixth annual Fort Pierce Fishing Tournament is underway and runs through April 15. The tournament is sponsored each year by the Chamber of Commerce for the enjoyment of winter visitors for the purpose of publicizing Fort Pierce's great sportfishing.

This tournament is expected to be the finest ever according to chairman Edward Enns. As in the past, there will be three top awards of trophies, which will go for the outstanding overall catch, the largest sailfish and the outstanding catch by a youth 12 years or younger. Handsome wall plaques will go for the top catches among 27 species of fish.

Colorful embroidered shoulder patches will be awarded for every catch above the citation weight for each specie. A citation patch will also be presented as a special sportsmanship award for each sailfish release. And every entry, regardless of size, receives an attractive certificate suitable for framing.

Anyone can enter the tournament, including local anglers, according to Enns. There is no entry fee or pre-registration required. All the angler has to do is take his catch to one of the 12 official weighing stations located in and around Fort Pierce. Entries must be caught within St. Lucie County or from a boat sailing from Fort Pierce and returning the same day.

Official weighing stations are: Al's Tackle Shop, Bill Parker's Bait & Tackle Shop Fort Pierce City Marina, Miss Fort Pierce Party Boat, North Bridge Fish Camp, Pelican Yacht Club, Savanna Recreation Area, Seaway Bait and Tackle, St. Lucie Country Club Marina, Sportsman Center, Summerlin's Baywood Fishery and White's Tackle Shop.

The tournament committee is particularly interested in having out of town visitors enter their catches. Enns said. He urged all accomodations owners and managers and others who come in contact with winter visitors to encourage them to enter the tournament. The Chamber sends news releases and photos to the hometown news media of out of town visitors who enter their catches.

Obituaries

CARLE McCLINTIC

JENSEN BEACH—Carle McClintic, 62, of 113 First Street, Jensen Beach, died Sunday, December 15, at the Stuart Convalescent Center. A native of Hope, Indiana, he moved to this area several months ago.

Mr. McClintic is survived by his daughter, Miss Nancy McClintic of Stuart.

Arrangements are under the direction of the Adcock Funeral Home in Stuart.

ARTHUR A. TRINKA

JENSEN BEACH—Arthur A. Trinka, 68, of 128 Sandra Drive, Jensen Beach, died Sunday, December 15, at the National Institute of Health in Bethesda, Md.

A native of New York City, he had been a resident of this area for five years coming from Rye, Port N.Y. Prior to his retirement he was with the York Corporation as a refrigeration engineer for 40 years. He was a member of Steam Fitters Local 638, Suwassett Chapter 190 A.M. and the Clement Hunt Lodge No. 838 F&AM, all in New York.

He is survived by his widow Dorothy, Jensen Beach; one sister, Mrs. Bennett Tribben, Roslyn, N.Y. and one nephew.

Services were held Tuesday at the Adcock Funeral Home Chapel, Jensen Beach, with the Reverend Donald E. Johnson, pastor of the Jensen Beach Community Church, officiating. Interment was in All Saint's Cemetery.

WILLIAM T. DOWNEY

JENSEN BEACH—William T. Downey, 76, formerly of Ocean Breeze Park, died December 10 in Largo, Florida. He had been a resident of Ocean Breeze since 1965, coming from Glen Spey, New York.

He is survived by three daughters, Mrs. Dorothy Wheeling of Largo, Mrs. Helen Rafferty, Wakefield, Mass., and Mrs. Mildred White, Stoneham, Mass., nine grandchildren and one sister, Mrs. Marie Rhoades of Ocean Breeze.

Services were held last Friday at Yates Jensen Beach Chapel with Reverend Milton Fronnoe Sr., of the Jensen Beach Christian Church, officiating. Burial was in All Saint's Cemetery.

CHRISTMAS IS...

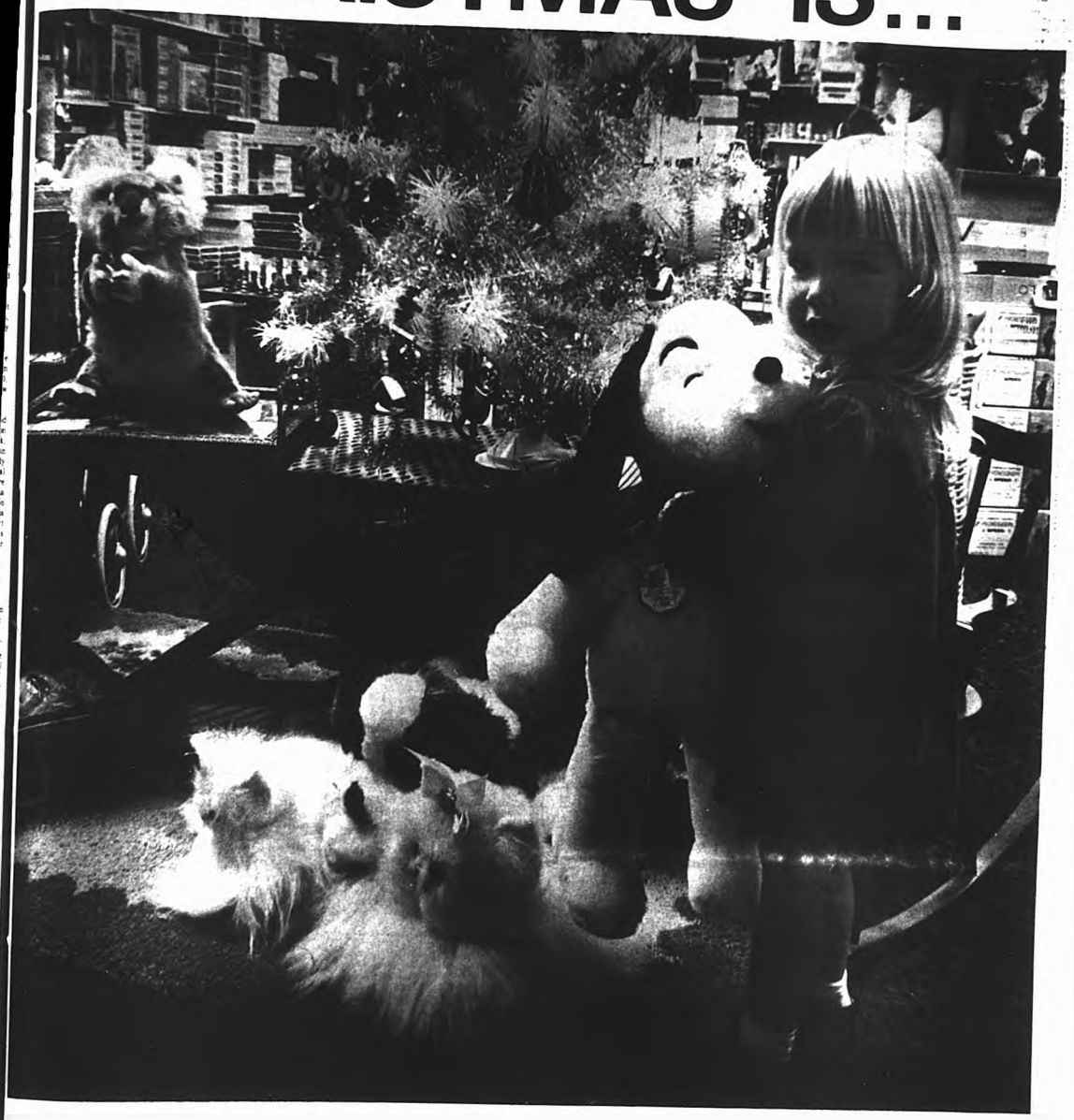

JOY!

Christmas is supposed to be a time of joy, for adults as well as children. But, too often, the hectic hulabaloo known as "Christmas Shopping" takes all the jolity out of the season.

The hustle and bustle, traffic, scarcity of parking, shortage of clerks to wait on you, shortage of temper in those who do wait on you, the standing in line for wrapping — all add up to a dismal scene, worthy only of Ebenezer Scrooge.

As this holiday season rapidly nears its climax, we have a suggestion and a wish for you. We suggest that you put the Ocean East Mall at the head of your shopping list. There's plenty of parking, (except, perhaps, Christmas Eve day when even our huge parking lot has been taxed to its limits) a variety of stores (30 under one roof) in which you are sure to find something for everyone on your list.

Most of all you'll find helpful, friendly people throughout the Mall — on both sides of the counters. People you know, and who want to make your shopping easy and enjoyable. Owners, managers and employees who wish you a very merry Christmas.

OCEAN EAST

IT'S MORE THAN A MALL.

EAST OCEAN BLVD. STUART, FLORIDA

Surprise golden anniversary for William James'

Friends gathered in happy anticipation, waiting to say "Surprise" and "Happy Anniversary" to Mr. and Mrs. William James.

And it really was a surprise, according to Mrs. John Middleton. "You should have seen their faces!", she said as she described the surprise party she and her husband gave last Saturday in honor of the James' Golden Wedding Anniversary.

SURPRISE PARTY—Mr. and Mrs. William James, Jensen Beach, were married December 24, 1924, in Camden, New Jersey. They were honored at a surprise party last Saturday, given by their friends, Mr. and Mrs. John Middleton of Rio.

The James' were wed on Christmas Eve, 1924, in Camden and moved to Jensen Beach two years ago from Pennshawken, New Jersey. They have a son, a daughter, and four grandchildren, all of whom live in Pennshawken.

Before his retirement, James was a Merchant Marine Captain with the Army Corps of Engineers.

Guests at the festive occasion included:

Mr. and Mrs. John Middleton, Jr. and children John III and Patty of Juno Beach.

Mr. and Mrs. Edward Rincon and son Todd of North Palm Beach.

Mr. and Mrs. Thomas Nield and children Mark, Tommy and Leighann of Sewall's Point.

Miss Agnes Maloney of Chestnut Hill, Pa.

Mr. and Mrs. Jack McGrath of Stuart.

Miss Violet Pohlsen and Mrs. Mabel West of Jensen Beach.

Mr. and Mrs. Charles Kessler and Mr. and Mrs. John Stevens of Rio.

Stuart Sailfish Club issues citations

STUART—The Stuart Sailfish Club recently issued citations to the following fishermen:

Vincent Lafferty, Trenton, N.J. a 6-ft 11-in. Sailfish; Russ Hamilton, Fairfield, Ohio a 5-ft. Sailfish; Dick Stephenson, Jr., Richmond, Va. a Sailfish; William B. DuVal, Richmond, Va. a 15-lb. Dolphin; Cheryl Craven, Clarenden Hills, Ill. a 15-lb. Dolphin; Mrs. William B. DuVal, Richmond, Va. a 7-ft. 3-in. Sailfish; Mrs. William DuVal, Richmond, Va. a Sailfish (released); William B. DuVal, Richmond, Va. a Sailfish (released); Toni Harvey, Richmond, Va. a Sailfish (released); while fishing aboard the "Sea Bird" with Capt. Ray Parker.

Michael A. Brown, Port St. Lucie a 5-ft. 10¾-in. Sailfish; Harold F. Brown, Port St. Lucie, Fla. a 7-ft. Sailfish (released); while fishing from the "Harbee" with Capt. Bob Pelosi.

John Black, Stuart, a 70-lb. Wahoo; fishing from the "Topsea III" with Capt. Al Arendas.

Arthur R. Muller, Wayne, N.J. a 6-ft 8-in. Sailfish; Jack Morgan, Houston, Texas a 6-ft. 8-in. Sailfish; Jeff Smith, Altamonte Springs, Fla. a 7-ft. 1-in. Sailfish; Edward T. Rutecki, Buffalo, N.Y. a 7-ft. Sailfish (released); Marilyn A. Rutecki, Buffalo, N.Y. an 18-lb. Dolphin; Edward Rutecki, Port St. Lucie, Fla. a 7-ft. Sailfish (released); Marilyn A. Rutecki, Buffalo, N.Y. a 6-ft. 6-in. Sailfish (released); fishing aboard the "Sundance" with Capt. Glenn Burdge.

Arthur M. Osteen, Zirconia, N.C. a 6-ft. 6-in. Sailfish (released); Nicholas J. Leontitis, Titusville, Fla. a Sailfish (released); whild fishing aboard the "Gannet II" with Capt. Ed Engebretsen.

Donald J. Beckert, Saugerties, N.Y. a 5-ft. 6-in. Sailfish; fishing aboard the "Nan-C-Ll" with Capt. Wm. W. Donaldson.

David Winings, St. Louis, Missouri a 7-ft. Sailfish, while fishing aboard the "Recovery" with Capt. Archie Phelps.

Bill Neff, Stuart, a 6-ft. 5-in. Sailfish (released); fishing aboard the "Reset" with Capt. Ben Britt.

Melvin Little, Newton, N.C. a 7-ft. 4-in. Sailfish; fishing aboard the "Sea One" with Capt. Ben Britt.

Dan Evans, Orleans, Inc. a 5-ft. 10-in. Sailfish and Leon Wininger, Indianapolis, Inc. a 6-ft. 7-in. Sailfish, Atlantic Ocean.

Walter Neff, Jensen Beach a 6-lb 10-oz. Pompano while fishing in the surf.

Sailfish Squares dance

JENSEN BEACH—The Sailfish Squares will have an open club-level Christmas Party Dance on Friday, Dec. 20, at Tropical Acres Mobile Home Park on Route 723.

Jack Hosken will call, with Ed and Beula Janason on the rounds. The square dancing begins at 8 p.m.

Hostesses for the party are Anne Neinnion and Betty Hosken.

Another open dance is planned for Friday, Dec. 27, at Tropical Acres. All visiting square dancers in the area are welcome to attend.

Parade trophy winners announced

STUART—Girl Scout Troop No. 184 won the trophy for the float best depicting the theme "Christmas around the world" in the 14th annual Junior Woman's Club Christmas parade.

The first place grand trophy for the best overall float went to St. Joseph's School, second to Port Salerno Elementary school, and third to Montessori School of Stuart.

Jensen Beach Elementary gymnastics took first place honors for the marching drill unit.

Cub Scout Pack No. 801 won the trophy "to keep Christ in Christmas" theme.

Trophies were donated by the area banks.

Work program for prisoners

STUART—Martin County commissioners were asked Tuesday to consider using prisoners to clean up the beaches and roadways.

John Heyburn of Jensen Beach asked the commissioners to consider the proposal at their next work shop.

Heyburn said he believed some jail prisoners would rather be working than just sitting in their cells.

THIS WEEKEND—The last performances of The Barn Theatre mystery thriller "Count Dracula" will be this Friday and Saturday night with curtain time at 8:30 p.m. For ticket information and reservations call 287-0678. Above in Act I are left to right: Jonathan (Jim Wheelus), Mina (Bette Ann Hosmanitz), Dr. Seward (Roger Conant) and Sybil (Carolyn Fitzgerald).

RING IN THE NEW YEAR

at Frances Langford's Outrigger Restaurant

FEATURING

THE FABULOUS POLYNESIAN SHOW OF

TINA PUA

and the entertaining

RAY THOMPSON

with Wondell Halverson on the bass

★ Hats ★ Fun
★ Noisemakers
★ Continental Breakfast

$10 Per Person

MAKE RESERVATIONS NOW!!
287-2411

HAPPY HOUR ★ Weekdays 4 to 6 PM
For Consorts and Conversation
★ SPECIAL DRINK PRICES ★ HOT and COLD HORS D'OEUVRES

Fashion Shows at Wednesday Luncheons will Resume Jan. 8th

Meet your Friends here for holiday fun!

Frances Langford's OUTRIGGER RESTAURANT
JENSEN BEACH, FLORIDA

VILLA CAPRI RESTAURANT
DINNER SPECIALS
Serving Daily 5 to 8:30 P.M. Sun. Noon to 8 P.M.
Christmas Special
Soup or Juice
Fresh Broiled Kingfish
Choice of Potato, Vegetable,
Cole Slaw, Rolls & Butter
$2.35
Eat Fish & Live Longer
State Road 707 Jensen Beach
Next to Bowling Lanes OPEN 7 days

IDEAL SPORTS SHOP

The GIFT NO ONE CAN RESIST
Something for Everyone On Your List!

WE CARRY EVERY-THING FOR THE SPORTSMAN!

• TENNIS RACQUETS Balls and Accessories
• KNIVES BY: Buck, Case, Browning
• SHOES BY: Converse, Puma, Adidas
• FISHING TACKLE Custom made Rod and Reels
Rod and Reel Repairs on all Manufacturers
• BASKET BALLS
• FOOT BALLS
• TENNIS BALLS
• GUNS and Ammunition
• TACKLE BOXES and Lures
• BOWLING BAGS
SCUBA & SNORKLE DIVE EQUIPMENT
N.A.S.D.S. CERTIFIED TWO INSTRUCTORS

master charge
your BANKAMERICARD welcome here
Stuart (Publix) Shopping Center — Phone 287-1400

Fire safety tips listed by chief

JENSEN BEACH--Jensen Beach Fire Department Chief Randolph Spinney urges careful attention to fire safety during the holiday season.

Chief Spinney recommends fire safety tips for Christmas trees, lighting decorations, etc. His recommendations include:

TREE--Select a firm, fresh one and place it at once in a cool location with its base in water.

Before setting it up, cut about an inch off the base at an angle to help the tree absorb water, then place the tree in a sturdy stand containing water. Check the water level daily to be sure the cut is immersed.

Place tree away from exits and heat, especially doors, fireplaces and open flames.

Take down as soon as possible. The more the tree dries out, the more of a fire hazard it becomes.

LIGHTING--Never use lighted candles on a tree or near any evergreen decorations.

Candles used in any manner should never be left unattended.

-If electric light sets are used, check closely for worn insulation, broken plugs, loose bulb sockets. Insulation may break down or become frayed or brittle due to age or extremes in temperature where lights are stored in attics or outside buildings. Use only sets with the UL or CSA (Canadian Standards Association) label.

-Use extension cords sparingly. Don't overload outlets or circuits.

-Avoid shock hazards. Never hang lights on metallic artifical trees.

-Turn off all indoor tree and decorative lights when leaving home or retiring for the night.

-Outdoor lights should have special wiring.

DECORATIONS--Use flame-retardant or non-combustible materials such as glass and asbestos.

Keep natural evergreens and polystyrene foam away from candles, fireplaces and other open flames.

Be sure costumes and masks such as Santa suits and whiskers and children's pageant outfits are flame-proofed. Although a permanent or commercial treatment to make fabrics flame retardant is more desirable, it is possible to flameproof cotton fabrics particularly costumes for children with a temporary solution. Fabics should be saturated with a solution consisting of 8 ounces of borax, 5 ounces of boric acid and 2 quarts of water and then allowed to dry. If the garments are dampened by rain or washed, the fire retardancy is lost.

WRAPPINGS--When opening gifts, place wrappings in covered trash containers. Never burn wrappings, cartons, et. in the fireplace because of flash flare-ups and noxious odors from toxic plastics.

GIFTS--Electric toys or gifts should carry a UL or CSA label.

Jim Hutchison donates to Animal Rescue drive

JENSEN BEACH--One more donation was added to the Animal Rescue League Fund Raising Drive Tuesday, when Sewall's Point artist Jim Hutchinson presented a check to Mrs. Northam Warren, area chairman for the Sewall's Point High Point Division.

Hutchinson is the country's foremost painter of the Seminole Indians and over the years the owner of three dogs adopted from the shelter.

"I feel that the work the Animal Rescue League is doing is very important in our county. Like everyone else, I am certainly aware of the high cost of living but I am sure that the people of Martin County will dig deeper to help the league reach their goal," the artist said.

He is currently at work on a series of paintings depicting the Seminole's life and culture for the Lowe Museum at the University of Miami. In addition Hutchinson is illustrating a book on the successful "Save Our Beaches" campaign.

Tuesday's presentation was made at the Hutchinson home on Sewall's Point Road.

Pose pretty, Gretchen...

PAWS BEST FRIEND--For the presentation of a check to the Animal Rescue League, Gretchen posed dutifully and her master Jim Hutchinson of Sewall's Point Road, made the serious presentation to Mrs. Northam Warren, area chairman. But, that's where it ended.

down, girl...DOWN!

THANKS, MASTER--And once the check was presented, Gretchen couldn't contain herself, and gave her master a kiss.

Inlet support

JENSEN BEACH--Continuation of the St. Lucie Inlet tax levy is urged by the Martin County Conservation Alliance.

Alliance member John McQuigg pointed out that the inlet generates $19 million worth of business annually in the county.

He said that the annual business results from $6.4 million in sales to 2,000 pleasure boat owners, $2 million in sales to 50 commercial fishermen and fish processors, $37,000 in sales to charter boats, $4.2 million in sales to charter boat customers, and $6.2 million in sales to the one third of the tourists who come to the county because of its ocean access.

McQuigg noted that the commission is looking for ways to cut the budget, but the inlet fund is not one place to cut it.

Sailfish tourney winners

JENSEN BEACH--The last entry in the Stuart Sailfish Club's 21st annual Light Tackle Sailfish Tournament took first place in the professional division.

Floyd Wideman of Rumson N.J. said 13 releases for the tournament to edge Sam Ebert of Lost Tree Village by one catch.

Ebert ties with the tournament six times.

Tournament director Ed Gluckler said Wideman was the last person to enter the tournament and the first to leave Sunday.

Wideman was fishing from his Frisky Lady, captained by Ben Degutis. Ebert made his catches from the Sandra Dee with Ben Collins, captain.

Robert J. Miller of Port Salerno took third place with nine releases from the Lady Margaret, with Captain Carl Williams.

R. L. Wentz of North Palm Beach won the amateur tournament with six releases from the Growler. Bud Eppinger captain. Mrs. Jesse Sharp of Boca Raton and Deanna Brown of Port St. Lucie had five releases each.

Twenty eight sails were released Sunday after a record setting total of 71 was caught Saturday.

The professionals released 14 sails in the tournament, and the amateurs 45. Only nine of the 69 boats entered in the tournament failed to catch a sailfish.

THE REV. A. SYDNEY LOWRIE OF JENSEN BEACH, FORMER ASSISTANT PASTOR OF FIRST PRESBYTERIAN, NOW RETIRED, MRS. KENNETH LARSON, COMMENTATOR FOR CORNERSTONE CEREMONY

KENNETH A. KNOWLES, CHAIRMAN OF BUILDING COMMITTEE, FIRST UNITED PRESBYTERIAN CHURCH; MRS. KENNETH LARSON.

RICHARD JACOBS, CONTRACTOR; WENDELL OSER, ASSOCIATE ARCHITECT; EUGENE DE MARCO, STONE MASON

Presbyterians hold cornerstone ceremony

JENSEN BEACH--The congregation of the First Presbyterian Church held a cornerstone ceremony on Sunday, Dec. 8.

Estimated completion date for the church in North River Shores is Palm Sunday, 1975.

Articles and documents placed in the stone included a new English Bible, the Dec. 8 bulletin containing the order of service, the 1974-75 church directory, the 1973 stewardship brochure, containing photographs of staff and programs, and other items.

Heading the list in the building program is a new sanctuary which will seat 500. In addition, there will be an administration annex, housing two offices, choir room and restrooms.

There will be a new fellowship hall--the former sanctuary an enlarged and refitted kitchen, combined library and conference room, senior high class room. All buildings will be connected by covered walkways.

First Presbyterian Church was founded in 1926 and met for many years at the Women's Club, using a cottage on Osceola Street as a chapel.

The first sanctuary was built on Osceola Avenue at Illinois Street in 1948. It is now occupied by the Southern Methodist Church.

First Presbyterian Church moved to North River Shores in 1961 where it now occupies five and a half acres of land.

REV. RICHARD E. GRAY, MINISTER OF VISITATION

Tides

DEC	HIGH A.M.	HIGH P.M.	LOW A.M.	LOW P.M.
18	11:06	11:22	4:40	5:19
19	11:48		5:29	6:04
20	12:16	12:29	6:16	6:49
21	1:00	1:15	7:07	7:40
22	2:01	2:06	8:01	8:32
23	2:58	3:01	9:01	9:25
24	3:54	3:53	9:57	10:17

Add three hours for bridge tides.

JENSEN BEACH--Joe Burke, Jensen Beach, is in Martin Memorial Hospital recuperating from surgery performed earlier this week.

CHANCEL CHOIR WITH DIRECTOR STANLEY HUFFMAN, ACCOMPANIED BY WILLIS JO SNAUGER AT THE PIANO

CORNERSTONE OF FIRST UNITED PRESBYTERIAN CHURCH, NORTH RIVER SHORES, LAID ON DECEMBER 8, 1974

Fishing Report

JENSEN BEACH--Trout were plentiful throughout last week according to Snook Nook reports. Sandy Adair had 40 trout for the week. Chuck White, 41 trout; 3 jumpers; Ira Fisher, 70 trout.

Ed Wagner caught 12 trout; John Wilbert, 8 trout, 2 snook; Bob Carruthers, 13 trout; Bill and Jeff Jacobs, 29 trout and a snook; Joe Peck, 5 trout, 2 whiting; Bob Kimerer, 2 trout; Fred Dyckhouse, 2 trout; Bill Lewis and Charles Jackwood, 5 trout; Irv Keith, 6 trout; Ed Lachmar, 11 trout; and Walt Sund and Martin Vanl'uet each had a trout.

Herb Lewis and Pete Peterson, 14; Hubert Vetter and Paul Alberti, 15; Oscar Dishman, 8; S. Kessler, 1 trout, and 8 snapper; Ode and George Schwabe, 2 trout, sheepshead; Fred and Ed Hall 12 trout and Pat Vaught and Rose Dingmer, 3 trout and a sheepshead.

Al Kroll had 6 blues and a snook in a couple of outings. Wm. Sadd, 18 blues; Art Ryan, 3 blues; Joe Applebeck, 4 drum and a large Spanish; Art Ryan and Ed Bushek, 7 blues; Tim Hadibaugh and Ken Hollabaugh, 23 blues; Stan Lippincott, 11 blues; Art Ellston, 9 blues; Frank Zarowski, 13 blues; Chas. Keen, 10 blues; Joe and Irene Pinder, 20 blues, 8 ladies.

Harry Hoak from Buckeye Lake, Ohio had an 11 lb. 5 oz. blue. Al Wise, 13 blues; Tommy Lukat and Ed Wisniewicz, 5 blues and 66 jacks.

Adam and Sophie caught 15 whiting. Lewis Fishes, one snook. Chuck Spencer, 4 sand perch and a drum. Walter Guest, Earl Eubanks and Rusty & Kim Cross, 30 mangrove snappers and 15 blues.

William Gainty caught 2 dolphin fishing outside. Mr. and Mrs. Harold, outside on the Hat Tree, caught and released 4 sailfish and brought home 2 dolphin and a snook.

Weather

DEC	HI	LO	RAIN
10	86	61	0.00
11	82	64	0.00
12	78	52	0.00
13	80	61	0.00
14	74	60	0
15	76	68	0.43
16	76	65	0.007

'Messiah will be on the radio

JENSEN BEACH--Handel's Messiah presented last weekend by the Community Chorus was taped and will be played on radio station WMCF at 8 p.m. Christmas night, Dec. 25.

HOPI-NAVAJO-ZUNI
--AUCTION--
Authentic Original American Indian Jewelry
Viewing at 1:00 P.M.
SQUASH BLOSSOM
Rings
Necklaces
BRACELETS
Beadwork
Pendants
Many Other Unique and Original Pieces
A wise investment for the future. Silver is going up everyday.
The Turquoise Mines are running out. Attend this fabulous Auction and select turquoise and Sterling Silver Jewelery from over two hundred outstanding collections.
Watch your Investment Grow in Value
While having the Pleasure of Wearing it
Armed Guard on Duty
Terms: Cash or Check
Sunday, December 22nd at 2 P.M.
Holiday Inn
Junction at Sunshine Parkway and State Rd. 70
Ft. Pierce, Fla.

Frank & Velma's
The Place With The Million Dollar View
Join Us At
The Crow's Nest
RESTAURANT & LOUNGE
ANCHORAGE MARINA
Rt. 707, Jensen Beach, 287-7700
Enjoy Franks Famous Foods
PRIME RIBS
LIVE MAINE LOBSTERS
PRIME STEAKS
VIRGIN VEAL CUTLET
MAINE SCALLOPS
FRESH FLA. LOBSTER
FLAMING L.I. DUCKLING
FRESH FRIED SHRIMP
FRESH CRABMEAT
The Place with the Million Dollar View
Reservations
PHONE 287-7700 or 334-4000
FEED AT THE ORGAN
For Your Dining & Dancing Pleasure
EXCEPT SUNDAYS
Closed All Day Monday

Club votes financial help

JENSEN BEACH--Financial assistance to CARE and another service club has been approved by the Jensen Beach Lions Club.

The club voted to pay CARE $60 for the period from July through December and voted $50 to assist the Optimist Club in forming a new basketball Little League.

News of Nettles Island

BY MAY TIFFT

Almost Christmas. And all indications are that it will be a merry one here at Nettles Island.

+ + +

Church was arranged for 8:30 a.m. on Sunday, Dec. 15th so that there could be a social hour with coffee before church service. It was thought that it would be nice to have people personally meet the Pastor L. C. Campbell. He always has to hurry away immediately after the 9 o'clock service to get to his own church at Stuart.

+ + +

Mabel and Doc Ackert left Dec. 4th for California to spend the holidays with their son and family. They are going by way of the Panama Canal, etc. Had a card from them this week and they say the boat and the trip so far surpasses their expectations. They were in the Bahamas at the time. They also sent word to the dieters here that it is no place for that.

+ + +

Ronald Gimmi and Beat Roost of Zond Switzerland arrived for a brief visit with their aunt, Mrs. Marianne Drive of lot 15. The young men have been on a trip around the world for 2½ years and have visited 41 countries. After traveling through the U.S. for two months they are spending some time in Florida before flying home from the Bahamas on Dec. 23rd. It was nice they could meet Esther and Herman Bender here who are also Swiss.

+ + +

Several ladies have had to return home because of illness of their Mothers. Two are Etta Creighton and Audrey Davis.

At our last dance, we had two nice surprises. Pierre and Marcelle Bissonette did a solo dance for us and Roy Anderson from Ft. Pierce and a friend o the band sang for us.

+ + +

Both Don Stewart and Ed Stewart of Nettles Island Security Police have been in the Stuart Memorial Hospital.

+ + +

Theater in the Round held a meeting Dec. 10th. On Dec. 11th they presented their first efforts after pot luck dinner. It was anticipated and appreciated to the fullest by those present. The humorous skit was written by Cheri Ferti, president and entitled "Hair Today - Gone Tomorrow." The balding hero was played by Harold Leonard and his wife was Mildred Coyle. The barber was Carl Walter. When he got out the electric lawn clippers to cut one of his client's "Matt Vogel" hair, it was hysterical! Marlin Marquardt was the other client who livened up things with his remarks. The lines were funny and received the laughs intended because the actors and the actresses played their parts so well.

+ + +

Wendell, Thelma and their Daughter Deanna Davis are here from Decatur, Ill. until sometime in April. They are on lot 81. Many of you have seen Deanna on her bike every day with her little dog getting regular exercise, which her parents say helps her a lot.

+ + +

Armond and Yvonne Burgue have returned from their home in New Hampshire. They arrived a few hours before the Saturday night dance which, of course, they attended and won the prize of the evening. Wish some of that luck would rub off on me.

+ + +

Had a note from Dot Brown. She wrote that all the dear hearts and gentle people at Nettles Island had made an effort to comfort her and she does appreciate it. She plans to be coming down after the first of the year.

+ + +

George and Lillian Webster have been visiting the Mendels.

+ + +

Phyllis and Don Vogel were recent guests of Matt and Lenora Vogel.

+ + +

Dec. 18th is the next Women's Club meeting. There will be a Christmas tree and each person is asked to bring a hand made decoration. We have seventy members now so it should be a beautiful tree. The husbands are invited and there are to be refreshments and Christmas carols. At the last meeting, Edith Avase arranged to have a "Show and Tell." The ladies brought their craft work and some antiques and told about them. At the present writing it cannot be reported about the Sat. Flea Market as my deadline date makes it impossible. However I will write about it later to whet your appetite as we plan another the first part of March. These are sponsored by the Women's Club.

+ + +

Ruth Wicksey from Canada is back for another winter. With her are her son Wray and daughter Francie Holst and granddaughter Tammy Holst.

+ + +

Harold and Ann Greenburg just arrived also. They said it was unbelievable how much it seemed like coming home to see so many friends.

Two new residents here (although they have owned their lot for a year) are Marni and Prentice Sanger from New England. They are already getting involved in activities which is nice for them and for us too.

+ + +

Men's Club appears to be going great guns. They meet every week and the attendance is good. Seeing that I can't attend their meetings, I plan to ask one of the men to let us know what is going on of interest. They do sponsor a lot of the activities here and give generously of their time and proceeds.

+ + +

Quite a few members of the Women's Club went together to the Holiday Inn Fashion luncheon on Dec. 12th and enjoyed it.

+ + +

Someone was telling me the other day about the youngest McGann boy seeing a man walking three dogs on a leash. The boy who is about 3 or 4 years old asked the man if all the dogs belonged to him. The reply was affirmative, whereupon the child cocked his head on one side, looked up and said, "That's too much dogs."

+ + +

This last week Pat Dee and Pat Kitchen assisted the Good Work Council of St. Martin's Church of Jensen Beach bring cheer to the residents of the Springlake Nursing Home. Hobe Sound. A Christmas party, complete with carol singing, gifts and refreshments were enjoyed. Both Pats said that they received more joy in doing it than what they gave. Isn't that one of the things that Christmas is all about?

+ + +

A grandson was born Dec. 11th to Mr. and Mrs. Burton Jones of lot 901. The new father is stationed at Patrick Air Force Base. The baby was born on the grandfather's birthday. How does one arrange things like that?

Saw that banjo pickin' Jim Frary today. He said that they had just arrived and that Etta is fine. He should know how many people here have been awaiting his arrival, especially Walter Avard — right Walter?

+ + +

It would be nice if all the Nettles Island owners who are not here could see the decorations around the trailers and in the rec hall, see the activity sheet and just be with us. Many returned to be with their families and some couldn't make it until after the first of the year. We miss them all.

+ + +

Christmas is the spirit of love, giving and sharing. May the spirit of Christmas be with you always.

MAY TIFFT

Subscribe to The Mirror, $5.00 per year

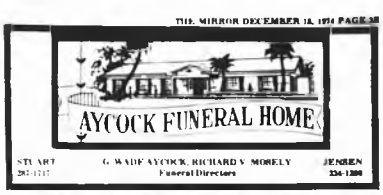

appagallo
NOW OPEN
at the St. Lucie Hilton
ann's
appagallo
Exciting Christmas gifts, shoes, jewelry, accessories and sundries. Our shop is a little place like home where you can relax. Come in and browse.
11-6 pm
Port St. Lucie, Florida
Bankamericard & Master Charge

JENSEN BEACH COMMUNITY CHURCH
409 Skyline Drive
Serving All Faiths
334-0716
2 Services
9 A.M. and 11 A.M.
Rev. Donald E. Johnson Pastor
Rev. Norman G. Kehrli Minister of Promotion
Rev. B.F. Kincaid Minister of Education
Nursery Provided

Publix
Merry Christmas to all...
and to all...
GOOD APPETITE!
"A Merry Heart Hath a Continual Feast"
Swift's Premium, Deep Basted, U.S.D.A. Inspected, Quick Frozen, Shipped, 10-lbs. or Over
Butterball Turkeys
lb 59¢
(Up to 9-lb. 15-oz. lb 65¢)
(Grade A)
Mint Kist Whole Berry, or Jellied
Cranberry Sauce 3 16-oz. cans $1.
Ocean Spray
Cranberry Orange Relish 16-oz. jar 39¢
Blue Ribbon
Spiced Apple Rings 16-oz. jar 47¢
Blue Ribbon, Red or Green
Minted Pears 16-oz. jar 49¢
Thank You
Spiced Crabapples 16-oz. jar 53¢
Breakfast Club, Brown 'N' Serve
Cloverleaf Rolls 12-ct. pkg. 41¢
Tatum's
Dinner Rolls 20-ct. pkg. 49¢
Pepperidge Farm's ready-to
Corn Bread Stuffing 8-oz. pkg. 79¢
Bake Two Kidd Chicken or Pork
Corn Bread Stuffing 49¢
House Rich's
Stuff 'n Such 49¢
Glad Wrap 39¢
Dixie
Handi-Wrap 59¢
Reynold's
Heavy Duty Foil Wrap 59¢
Prices effective Thurs. Dec. 19th thru Tues. Dec. 24th, 1974
Extra Special! Extra Quality! Extra Convenience! From Kitchens of Sara Lee
Complete Turkey Dinner $1.99
Honeysuckle White Turkey lb 59¢
Golden Star Turkeys lb 59¢
Kosher Turkeys lb 79¢
Stuffed Butterball Turkeys lb 63¢
Smoked Turkeys lb $1.99
Smoked Turkey Breast lb $2.79
U.S.D.A. Inspected, Quick Frozen, Shipped, 3 to 3½-lb. Average, Swift's Premium
Roasting Chickens lb 49¢
(Grade A)
Swift's Premium
Swift's Brookfield Regular or Lightly Salted Sweet Cream
Butter 69¢
Ducklings lb 89¢
Fancy Geese lb 99¢
where shopping is a pleasure
Publix

Venture Out News Notes

BY THE PINCH HITTERS!

BY FRAN TENER

Janie and Lee Shaver have had visitors visiting first, their son Charles from Tennessee for two days and then granddaughter, Sharon Branch of Vero for a few days. They were able to see for themselves the improvement Lee has made since her recent stay.

+ + +

Speaking of visitors, have you seen the big white heron walking our seawall recently? For quite some time it perched at the very top of Smythe's Australian bush. Shades of a "heron in a pear tree" Seemed to be enjoying the view of our lawns from its vantage point.

+ + +

Buck Painter has some tickets left for the New Year's Eve Bahama party so call him for yours. Hurry, hurry, hurry. Don't be left out of the festivities.

+ + +

Betty Jones has been busy sewing. To the proof of it us in a glamorous new dress she has made for the season. We all want to learn to sew like that so have seen Betty's results.

+ + +

Katherine and Hank Higgins celebrated their 40th wedding anniversary last week. Daughter Ann and her husband Mr. FitzHenry of Jensen Beach staged a surprise party for them at the Flame Restaurant of Holiday Inn. It was a surprise when the Higgins arrived and found family and friends gathered. Their granddaughter, Cathy, had attended with Michael Tranowski and with the arrangements to insure that the secret was well kept.

After dinner, a large delicious cake beautifully decorated was served. Hostess family gave her a huge corsage white orchid which looked beautiful against the pink print of her dress. Hank looked jaunty with his red carnation boutonniere. They joined the Anniversary Waltz while the family and friends applauded and it was a night for them to remember.

BY BETTY DAVIS

Claire and Helen Duncan eased out of the slip at 9 o'clock Thursday, for "Dune" had a feeling that this was the day. About five hours later, they returned with 70 fish, primarily trout caught just east of the Stuart Bridge. Nice going, Duncans. Friday, they only got 50.

+ + +

Herb and Lou Clark, Corn Lee and Ward Irwin a kinfolk, arrived Thursday for a holiday in the Irwin home. Welcome aboard, neighbors.

+ + +

The communications gap between rec staff and lot owners could be eased by putting weekly programs in our mail boxes, which I am sure we each frequent daily.

+ + +

The Christmas dress at the rec hall is lovely. How many of us exclaim: "How lovely with little or no thought or thanks to those who dressmed it up and did the work.

Our sickness & segment and thanks to Hazel and Walt Ramsey, Jean and Floyd Reynolds, Bernice and Clint Muschlit, Rose and Harry Corteh, Millie and Bill Middleton, Connie Jones, George Sterling, Bill Thompson, Thornton Cook, George and Emma Carpenter, and Myrtle Abrams.

+ + +

Even cool winds would never keep the steadies out of our lovely pool if the water was warm.

+ + +

Bob and Ethel Stem and a sampling of children will arrive from Stroudsburg Pa. before Christmas. They are fine neighbors, so we are all delighted.

+ + +

Doris and Dan Day are expecting their daughter and son-in-law, and a newly adopted Korean grandchild on the 22nd. They'll hang their hats at Irwin's Holiday Inn Airstream, but Doris will be with Dan.

+ + +

Alice and Bill Sichau will be flying out of West Palm on the 19th to spend the holidays with daughter Valerie, her husband and two granddaughters at Oak Harbor, Washington.

Selma and Pal Brower left Indian River with their Airstream for Eustis to spend the holidays. May return soon, as they think V.O. is pretty special. We all agree they are also.

+ + +

Christmas dinner reservations closed Dec. 22. Is your name down?

BY ROSE CURTH

This is the first time I am attempting to write a column like this, so please be patient with me. I am trying.

+ + +

If you had come along our street this week, you would have seen some very busy fellows digging dirt and pouring cement. There was Thurson Cook, George Sterling, Harry Curth, Andy Wilston and George Carpenter all enlarging their patios and driveways. Although Andy and George live in a different section, everybody was helping everybody else.

+ + +

A warm welcome back to Bill and Helen Van Der Beck.

+ + +

Sorry to find out that one of our reporters, Ruth Balash, has been laid up for some time. She pulled or broke a cartilage in her left foot and will be on crutches for some time. We hope she'll be around soon again.

+ + +

Doctor and Marian Aaline left for Ft. Lauderdale the beginning of the week to be with her mother who had a stroke. Best wishes to her mother and we hope they will be back for Christmas.

+ + +

Another casualty. Chet Mushlit, lot 834, was trimming his palm tree out front and a splinter up and hit him in the eye. He had to go to emergency. He told me he can see out of two eyes again, but he promised he'll wear his motorcycle helmet next time he goes near that tree.

+ + +

John and Dot Barry, lot 833, will be going to Cape Coral to visit their daughter. Happy holiday to them.

+ + +

P.S. Just as I am finishing this I see Doctor and Marian Aaline arriving back, hopefully with good news about her mother.

+ + +

Last Thursday we were shown some beautiful movies in the rec hall. Too bad so few people came to see them.

+ + +

LAST WEEK's bowling scores:

Al Jones	128,	169	134	401
Ramsay	165,	144,	125	434
Ramsay	149,	150,	160,	458

Hazel
Walter
Emma
Carpenter 41, 77, 82, 220; George
Carpenter 145, 123, 87, 355; Al
Sirkow 140, 159, 186, 459; Bill
Thompson 144, 130, 132, 396; George
Sterling 180, 126, 160, 466; Floyd
Reynolds 134, 138, 113, 373; Joe
Prestia 130, 145, 123, 398; Edna
Wilston 93, 96, 110, 299; Clyde
Bonar 114, 125, 156, 395.

We're on Sale 12 Months of the Year
Quality at a Price
Factory Slack Rack

Prices this Christmas are Important

Men's Slacks FROM $13.95
Sizes up to 60

Jackets From $44.95

Shorts, Shirts, Belts

Fashion Show Every Tuesday At Noon, Holiday Inn, Route 1

OPEN DAILY 9:30 TO 6:00 PM
Located at 610 Colorado Ave
Stuart 287-3044

Art Show winners listed

JENSEN BEACH. More than 100 art works were exhibited in the December outdoor art show at the Elliott Museum under the sponsorship of the Jensen Beach Art League.

The event was open to all artists and drew many out of town exhibitors as well as local artists.

Mrs. Cathie Kelly won the best of show ribbon and $25 for her mixed media "Woodland Myth."

First place ribbons and $15 were awarded to Lizzie Kluger on "House of Refuge" and Dorthe Driscoll, watercolor, "Ano Latis, Greece."

Second place ribbons and $10 were awarded to Al Termini, oil, "Sea Refuge" and Trude Burns, graphic, "Five Rooms."

Third place ribbons went to Lois Savage, oil, "Red Clay Country" and Claudina Jenkins, watercolor, "Small Blooms."

Fourth place ribbons went to Eileen Hunter, oil, "Jupiter Light" and Trude Burns, graphic, "Pairs."

The winners received their awards and congratulations from Art League vice-president Stella Kenney.

Judges were Tom Prestopnik, art teacher at Murray Middle School and Tom Wetzl, art and drafting teacher at Martin County High School.

Subscribe to The Mirror, $5.00 per year

HOPPER'S SHOES
OCEAN EAST MALL STUART

Pre-Christmas Sale!

SAVE ON CURRENT FALL AND WINTER STYLES

REDUCED
20%-30%-50%
ALL FAMOUS BRAND NAMES

FOR THE MEN
SELECTED STYLES ONLY
REDUCED 20% to 30%

HOPPER'S SHOES
OCEAN EAST MALL, STUART

EAST COAST ALUMINUM PRODUCTS
300 FARMER MARKET RD P O BOX 1886
PHONE 464 2998 Out of Town Call Collect

Installation by our factory trained technicians

IF YOU'VE BEEN THINKING ABOUT ALUMINUM AWNINGS, NOW'S THE TIME TO ACT

BECAUSE RIGHT NOW FOR A LIMITED TIME ONLY WE ARE RUNNING A CLEAN UP SALE ON EVERY AWNING IN OUR LINE, INCLUDING SPECIAL LOW PRICES FOR COMPLETE INSTALLATION OF OUR CUSTOM MADE AWNINGS

- Carports
- Rain Gutter
- Patio Covers
- Screen Rooms
- Vinyl Windows
- Cabana Room Additions
- Aluminum Sliding & Soffit Systems
- Custom Made Window Awnings

Announcing

the grand opening of our newest Indian River Federal office in the Fields Plaza Ft. Pierce

December 16, 1974

INDIAN RIVER FEDERAL
A SAVINGS AND LOAN INSTITUTION

GIFTS That Bring Yuletide Cheer

BLENDS

Seagram's 7 Crown	Qt. $5.49
P. M.	Qt. $3.99
Calvert Extra	Qt. $4.88
Barton's Q.T.	Qt. $4.79
Lord Baltimore	Qt. $4.59
Four Roses	Qt. $4.79

GIN

Tanqueray	5th $5.49
Gilbey's	Qt. $4.49
Lord Baltimore	Qt. $4.29
Paradise	Qt. $3.99

BOURBON

Early Times	Qt. $4.99
Jim Beam	Qt. $4.99
Old Forester 86 prf.	5th $4.99
J. Daniels - Black Label	5th $6.99
Old Grandad 86 prf.	5th $4.99
Old Taylor 86 prf.	Qt. $4.99
Old Crow 86 prf.- Straight Kentucky Bourbon	Qt. $4.99

CANADIAN

Canadian Club	5th $5.99
Windsor	Qt. $4.59
Lord Calvert	Qt. $4.19
Canadian Mist	Qt. $4.99
Canadian Peak	Qt. $4.99
Seagram's V.O.	5th $5.99

SCOTCH

Harvey's	Qt. $4.99
J & B	5th $6.49
Ambassador 8 yr. old	Qt. $6.99
Passport	Qt. $4.99
Usher's	Qt. $5.49
Clan MacGregor	Qt. $4.88
Martin's V.V.O.	Qt. $6.69
Grant's 8 yr. old	5th $5.99
Black & White	Qt. $6.99
Bell's 12 yr. old	Qt. $7.99
Vat 69 Gold	5th $3.99
King George	Qt. $4.79
J. Walker Red Label	Qt. $7.69
J. Walker Black Label	5th $8.49
John Begg	Qt. $4.99
Black Watch	Qt. $4.99
Chivas Regal-12 yr. old	5th $8.99
Dewars White Label	5th $6.79

VODKA

Smirnoff 80 prf.	Qt. $4.99
Relska 80 prf.	Qt. $3.99
Paradise 80 prf.	Qt. $3.99
Stolichnaya 80 prf.	5th $7.49
Lord Baltimore 80 prf.	Qt. $4.29

MISC.

J. Jamieson Irish Whiskey	5th $6.79
J. Cuervo Tequila	5th $5.69
Felipe II Brandy	5th $6.79
Pedro Domecq Fundador Brandy	5th $5.99
J. Cardin Brandy	5th $3.99
Heublein Cocktails	¾ Qt. $3.59
Meier's Vermouth	5th $1.69
O.M.B. Egg Nog	5th $2.99
Paradise Rum	Qt. $3.99
Martell 3 Star Cognac	Lg. Bot. $7.99
Kahlua Coffee Liqueur	5th $4.99
Southern Comfort	Lg. Bot. $8.99
Galliano Liquore	5th $5.99
Harvey's Bristol Cream	5th $2.99
Lancer's Rose	5th $3.88
Great Western Champagne	5th $1.79
Yago Sant'Gria	Each $1.29
Corkscrew (Italy)	5th $1.99
Meier's Ohio State Pink Catawba Wine	5th $2.99
Chateau Laurent Champagne	Qt. $5.29
Bacardi Rum	

PAY LESS - GET MORE!

FOREMOST Liquor Stores

Foremost Roy's Liquors

1167 So. U.S. 1 Ft. Pierce

Foremost Spirits Unlimited

1335 Orange Ave. Ft. Pierce

Drive-In Window

Advertise the Action Way! The Want Ad Way!

SERVICES

PAINTING AND WALL PAPERING. Residential only. Free estimates. Call 878-1287 1-8

PAINTING and Painting. All types of repairs. Work done personally. 30 years experience. Phone 334-2908 tf

HOUSE DOCTOR
Does practically anything. Roof repairs, Carpentry, Painting, Walls, Cabinets, Faucets, Screens and Leaks. Al Hassell, 878-1401 tf

UNDERGROUND GARBAGE CONTAINERS. Aluminum or concrete. Call Dan Carlock 334-1809 tf

SEPTIC & Septic Service. Clean and repairing. Also drain fields. Expert and reliable. Phone 287-0651 or 287-2296 tf

WATER SOFTENERS. Installed $10.95. Call Carlock 334-1809 tf

CONCRETE SEPTIC TANK SERVICE. For your Septic Tank needs, pumpouts & drainfields. Call 287-5843 tf

CURTAIN INSTALLATION. Super heavy duty reverse drapery rods with wall brackets 48" to 84" $10. 120" $11. 144" to 228" $12. Also bay & valance rods. Custom draperies. Free estimates. No obligation, in your home. Phone 465-5548 anytime tf

ADULT DUPLEX in Jensen Beach. Only $12,500
100 FEET ACRES ON U.S. 1 with 1110 feet of frontage. Very close to the Action Area. Priced right.
Overlooking the Indian River and the Savannas. Beautiful multi-storied home, 2000 sq. ft. of living space with 4 bedrooms, 2½ baths, only $225,000.

JENNINGS REALTY, Inc.
HARRY N. JENNINGS Realtor
Main Office
6360 S. U.S. 1
Ft. Pierce
461-8253
Branch Office
6255 N. U.S. 1
Jensen Beach
334-5438
After Hours Call
Ken Priestley 334-6563
Kenneth Oppenheimer 334-0928
Chalice Priestley 334-6563
OPEN SATURDAYS
Steve Carson 334-4548
MEMBER MLS MARTIN & ST. LUCIE COUNTIES

TRACTOR MOWING. Call Dan Carlock 334-1809 tf

HOUSTON'S TYPEWRITER SERVICE. 234 Osceola Ave., Stuart. Phone 287-2290. Complete typewriter service, rentals, sales. All work fully guaranteed. Olympia Franchise Dealer tf

TAX experienced Bookkeeper/Accountant available on Pay-As-You-Grow basis. Tracy 287-2400 or Paula 283-6110 tf

FOR SALE

Needlepoint and Knitting Yarn Retail Business in Excellent Location with increasing income. For Sale because of illness of Owner. Reasonable Priced. 334-3858 or 283-3963 1-1

SOUTH Jensen Beach. 2 bedrooms, 1½ bath, corner lot, landscaped, underground sprinklers, completely furnished, central heat & air. Call 334-5181 after 5:00 p.m. tf

FOR SALE Factory Built Beach Buggy. Fiberglass body. Will accept reasonable offer. See Saturdays or Sundays. 13058 Indian River Dr., Eden. 12-25

3 Bedroom, 2 Bath Home in Jensen Beach area, garage, central air & heat, fully carpeted, fenninger Realty, Inc. 509 Palm Beach Ave., Stuart. 283-2884 After Hours, 283-2734 11-18

FOR SALE: Port St. Lucie, 3 years, CBS 3 bedrooms, 2 baths, w-w carpet, c-h-a, on city water and sewers. Immediate occupancy. $36,500. 878-1060 12-18

FOR SALE: Double-wide mobile home in beautiful Tropical Acres, 2 Bedroom, 2 Bath, 8x20 Florida room, large covered carport, utility shed, hurricane awnings. Call 334-0951 tf

FOR SALE: 12x64, 3 Bedroom, 2 Bath mobile home. 2 Children accepted. Call 334-0951 tf

FOR SALE: 19x56 mobile home, 1 Bedroom. This is a very cozy home, across street from shopping center in Stuart. $3,950. Call 334-0951 tf

JUST COMPLETED: 3-2 home, central h-a. $37,900. Accent Realty, Inc. 287-5033 12-18

BEDROOM SET
FOR 3 DRAWER THOMASVILLE CHESTS WITH MATCHING 3-SHELF HUTCHES AND THREE ONE-DRAWER NIGHT TABLES. ANTIQUE WHITE WITH ORANGE TRIM. CHESTS MEASURE 20x18x36. 287-3035 tf

FRESH Navel Oranges. $2.50 Bu. See pineapples growing, beautiful grove. Bring Kodak. Bring containers. 1 mile west of St. Lucie Airport, then ½ mile north along canal. Open 12:00 to 4:30 daily except Sundays until Spring. P. K. Platts 461-8365 12-25

Three Bedroom, 2 bath home, large assumable mortgage, $31,900. Accent Realty, Inc. 287-5033 12-18

CONDOMINIUM FOR SALE. 2 Bedrooms, 2 Baths, newly decorated, custom drapes, partially furnished, all electric appliances. 10¼ percent mortgage. Easy Terms. 287-2162 12-25

PATIO SALE
Antiques, Coin and Sterling Silver Old Clocks, Furniture of All Kinds including Antiques, you can Refinish Tools AND SPECIAL for the Ladies, we are selling at well below cost the former dress inventory of Tropical Fashion Center. Casuals, Dressy Items, Sizes 5-20. Sportswear and Slips. Come and Get Your Piece of the Rock. Rear of TROPICAL ANTIQUE CENTER, 2040 N. Federal Highway, Stuart. 287-1275. Saturday, Dec. 21st from 9 to 6. 12-18

Two bedrooms, 2 baths, Florida room, separate workshop, $33,000. Accent Realty, Inc. 287-5033 12-18

BRAND NEW. Over 2100 Square Feet in this 3-2 home. Reduced $5,000. Accent Realty, Inc. 287-5033 12-18

BUSINESS OPPORTUNITY. Beauty Salon at best location in Jensen Beach. 8 stations, 8 dryers. $10,500. Accent Realty, Inc. 287-5033 12-18

For Sale: Refrigerator, Norcold 5 cubic foot, gas-electric with freezer compartment. Inquire Lot 287, Holiday Out of Phone 334-3169 12-18

FOR SALE: House Full of Furniture. Roberta Furniture has made a fortunate purchase of 6 rooms of like new furniture some less than 1 year old. Large Mediterrean BR Set: $1100.00. 3 pc Mediterrean LR Set: sofa & chair $100.00. 5 pc Bronze Dinette: $50.00. End Tables: $15.00 to $35.00. Lamps: $5.00 to $20.00. Bike with gears: $50.00. Redwood Florida Room Furniture Chairs: $25.00. Settees & Lounges: $35.00. End Tables: $10.00. Also, Giant size squarium on black wrought iron base complete with tropical fish: $100.00. 19" Zenith console stereo AM-FM Record Player: $195.00. Magnavox 25" color TV with sliding doors: $350.00. Also many other odds & ends including Cuckoo Clock, box spring & mattresses: twin & full size. Roberta Furniture, 928 S. Dixie A1A, Stuart, 283-4411 12-18

FOR RENT

FOR RENT: 3-2 home, $275 month. Accent Realty, Inc. 287-5033 12-18

FOR REST-Rs season, completely furnished Cottage, 2 adults only. 13050 Indian River Drive, Eden. See Saturdays or Sundays. 12-25

APT FOR RENT. Completely furnished 2 bedroom 2 bath. Never occupied. For complete season $3500. Dolphin Bay, Hutchinson Island. Write P.O. Box 629, Palm Beach, or call W.P.B. 305-659-1510. tf

FOR RENT: 1 bedroom apartments $200 to $400 per month plus tax and utilities. Senior adults no pets. Kenwood Apartments, 44 Maple St., Jensen Beach (1 block south of Jensen Beach Bank). Call 287-1093 for appointment. tf

NICELY furnished, cable color TV, 3 bedroom, 2 bath, large screened porch, on main golf course at St. Lucie Hilton Country Club Resort. Within a few steps to swimming pool, tennis, restaurant, golf pro shop. Gorgeous view. Ideal location. Suitable for 2 couples. Call 305-334-3377. If no answer, 283-3500 12-25

APT FOR RENT. Completely furnished 2 bedroom, 2 bath. Never occupied. For complete season $4500. Dolphin Bay, Hutchinson Island. Write P.O. Box 629, Palm Beach, or call W.P.B. 305-659-1510. tf

WANTED

YOUR local Amway Distributor will show You how You may earn extra money working 2 to 4 hours daily. Choose your hours. 878-4849 1-1

Elderly Widower Wants Light Housekeeping Twice a Week. Not More Than 2 hours. Phone 283-2963 12-18

HELP WANTED. Three hours weekly for light house work. 334-4844 12-25

TRAILER-Christmas vacation rental desired for Dec 20 to Jan 3 double tipout preferred, either Outdoor Resorts or Venture Out, please advise location, trailer specs, price and deposit required, phone number mail to J. Thomas, 28 Melbourne, Westmount, Quebec, Canada. tf

PERSONALS
LOWE please call Al collect. Jo road 1-1

Subscribe to The Mirror $5.00 per year

HURLEY
WATER PURIFIER
MAKE YOUR WATER FIT TO DRINK
No installation chore
No electrical hook-up
No Plumbing
No refills
A delicious new drink. Your own tap water triple cleansed. Odor, taste & pollutants out. Purified water without the bottle
PHONE OR WRITE FOR FREE BROCHURE
P.O. BOX 512, Ft. Pierce, Fla.
878-0151

PORT ST. LUCIE MODEL HOMES
Select any style, any price, any size, any location you desire. Will build on your own lot. You can select from over 100 choice homesites. Will build to suit you.
Also have good selection of two and three bedroom homes already completed for you any where in the area.
OPEN DAILY
Buy for investment, second home, or your home for life. Priced from $24,750
Good Terms
Model homes at 1811 N. Prima Vista Blvd., 1900 N. Prima Vista Blvd., 1870 Hillandale and at 1870 S. Prima Vista (opposite Prima Vista Elementary). Take Port St. Lucie Blvd. turnoff of U.S. 1 at Walgreens
HOYT C. **MURPHY** INC. REALTOR
411 No. U.S. 1 – 461-3250 – BRANCH OFFICE –
Vero Toll Free 644-4278 - Orlando 644-1071

NEW HOME FOR CHRISTMAS!!!
$2,300 MOVES YOU IN, CLOSING INCLUDED
1 3 Bedroom x 2 Bath
2 2 Bedroom x 2 Bath
IMMEDIATE OCCUPANCY
FURNISHED
COUNTRY CLUB VILLAS
Club Facilities Available
2 BEDROOM
250 per week Now 'Til Easter
100 per week Easter 'Til December 15
3 Bedroom Also Available 300 Per Week
FLORIDA Home Finders INC.
COUNTRY CLUB HOMES & WATERWAY PROPERTIES
11111 S. U.S. NO. 1 461-5921 & 334-2441

Will you ever finish moving in?
You might not think so when the living room is still jammed with packing crates. But why wait? Let us help. As your WELCOME WAGON hostess I can save you time and money, and brighten up your family with my basket of gifts. Take a break and call me.
STUART
Clarence A. Beth
Depigian-334-1873
Call After 4 p.m.
Welcome Wagon
JENSEN BEACH
Shirley Gilmore-334-2130
Call After 5 p.m.

PEST CONTROL
TERMITE CONTROL
LAWN SPRAYING
TRAVIS Exterminating Co. Inc.
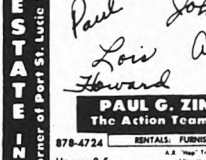
201 West Indian Ave.
Stuart
287-7411
In Ft. Pierce Call Collect

ALLO SAYS
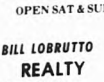
Exclusive
Listing this is a pleasure. 3 Bedrooms-all large-2 Baths, completely tiled with double vanities, 29 ft. Activity Room. Formal Dining & Living Room, 2 car garage, etc.-ect.-etc. All quality exclusively yours. By appointment only. Country Club-Port St. Lucie
Exclusive
Listing this below normal pricing. 3 Bedroom-2 Bath, private patio and sun area. Family Room & Dining Room. All City conveniences on beautiful landscaped larger than normal lot. $47,900 and you're set for life.
Exclusive
Listing is the exact terminology for this one. Start off with a 100x150 ft. direct access waterfront lot. Add a 3 Bedroom-2 Bath home, -never lived in- (owner transferred to Arizona). Extra large is the term for this 2 car garage and Family Room, and include terms that even you would say are generous. - Money that is!!
CALL!! CALL!! CALL!!
OPEN SAT & SUN
AL ALAIMO *Allo* BILL LOBRUTTO
REALTY
8414 S. U.S. 1 PSL 878-4422

WELCOME CENTER
REAL ESTATE INC.
Corner of Port St. Lucie Blvd. & U.S. 1
Season's Greetings
To All Of You
From All Of Us
Paul John Sue
Lois April Jim George
Howard
PAUL G. ZINTER, Realtor
The Action Team at Port St. Lucie
878-4724
RENTALS: FURNISHED-UNFURNISHED
334-0747
Hours: 9-5
Sun. 12-5

The New Herreshoff Scout

IMMEDIATE DELIVERY
CASA RIO IS AUTHORIZED DEALER FOR
BERTRAM, CHRISCRAFT, MAKO, WELLCRAFT
THUNDERBIRD, SEACRAFT, FORMULA
HERRESHOFF SAILBOATS
MERCURY OUTBOARDS & MERCRUISER
WE ARE OPEN DAILY 8 AM TO 5 PM
CASA RIO
440 ROUTE 707-RIO-JENSEN BEACH

THE PORT ST. LUCIE
MIRROR
VOL. 3 NO. 51 DECEMBER 18, 1974
10¢

Santa asks Mrs. Bill McChesney as she perches on his knee at the Port St. Lucie Ladies Golf Association Christmas party Tuesday at the St. Lucie Hilton.

200 attend meeting

Homerule application questioned by attorney

PORT ST. LUCIE—An estimated 200 residents of the city were on hand Monday night at the CESA building to hear Attorney James Littman give his views and advice on the actions of the Port St. Lucie City Council.

Littman, who has been retained by the Interested Homeowners of Port St. Lucie Inc., spoke at length on the broad application of the city charter, particularly the homerule section, as used by the council.

"I do feel this group is right in organizing to obtain corrective action from the council. It is the only way corrective measures will be taken when things have gone as far as they have," Littman said.

"You must apply pressure to get action and this cannot be done on an individual basis," he continued.

Pointing out there were other alternatives which could be pursued to obtain the desired changes in city government, Littman said the logical procedure would be through representation to see whether or not the City Council is willing to make such corrections voluntarily.

Should the council decline to take such action voluntarily, then there are other legal steps which can be taken, he said.

Littman did say the present charter was basically a good instrument and attributed most of the problems to the broad application of the homerule section.

Some of these problems have been brought about through unprecedented and uncontrolled growth on the part of the council. By that I mean it is still following a plan in trying to keep a tight knit organization on a businesslike basis," Littman said.

When they started out with only a hand full of homes in Port St. Lucie they could govern very loosely and the problems as when the city grew the rules were never tightened. It stayed loose and the city government grew like Topsy with very little direction and control.

Littman referred to the audit reports as an example of this.

"In the beginning there were no mileage reports, no trip sheets or anything else with regards to vehicles used for municipal purposes. The people using these vehicles were being compensated for this use at seventeen cents per mile.

The city following the recommendation of the auditor has recently purchased their own vehicles.

"There has been very little record keeping. It has been a sloppy operation to some extent and it is something that just seemed to happen. I don't think it was done on purpose by the city council, they just for several years rode along with what had been and was never tightened up," Littman said.

Some of the items which Littman had been questioned about included the salary raises of the councilmen, the pension plan, and the appointment of one or more councilmen.

"In my reviews of the charter it would appear there have been some questionable items carried out by those who represent all of the citizens of Port St. Lucie," Littman said.

"Whether or not they are correct remains to be seen but it would appear there are some problem areas," he continued.

With reference to a member of the council holding more than one job and receiving compensation for both, Littman said, "This could not be spelled out more clearly in the charter."

The charter reads, according to Littman, the city council shall by resolution appoint one of its members to be mayor, one to be vice mayor and also has the power to appoint a city treasurer, tax assessor, tax collector and a city clerk. All will serve at the pleasure of the council and any council member may hold one or more of such offices.

"This does not include a city engineer," he said.

According to Littman's interpretation of the homerule act, this would not be allowed.

"All sections of this act were passed by to same legislature at the same session and although it grants very broad powers certain sections can not be used to the exclusion of the amendment or ordinance requirements set forth in the same chapter," he emphasized.

Regarding the salary increases Littman read the following excerpt from the charter. "The compensation of an elected officer which has been so fixed shall not be increased during his term of office."

Again, "I don't know how much clearer this can be," he said. "I question this could be accomplished with an ordinance and more probably it would require a charter amendment," he added.

A charter amendment requires the vote of the people.

Another point covered by Littman was the appointment of a councilman to fill a vacancy. According to the charter it would appear that any councilman appointed by the council to fill a vacancy and served beyond the next general election would be not legally holding office.

It has been reported by the City attorney this is permitted under the homerule provisions and perhaps this is so but is necessary to follow all the homerule statutes not just part of it.

Although Littman found the pension plan set forth by the city to be perfectly legal, he did think it was a most expensive plan.

He suggested the residents of the city take time to read this plan and determine whether or not they thought it a fair plan for all concerned including the taxpayers.

"You must determine the fairness of such plans and then make your findings heard to the council. The best way to accomplish this is through the representatives of this group," he said.

GUEST SPEAKER Stuart Attorney James Littman was the guest speaker Monday night when the Interested Homeowners of Port St. Lucie Inc. met at the CESA Building. Littman has been retained by the group to review the city charter. An estimated 200 residents attended the meeting.

CESA asks help

PORT ST. LUCIE—Schuyler Sharpe publicity director of CESA has been requested by the local Red Cross group to see if CESA its volunteers and all the people of the community would help them in obtaining old sheets. The sheets are used for making bandages, which are very much needed at this time.

"This is a vital program that all in the community should help continue," Sharpe said.

Anyone in the community who has old sheets is asked to bring them to CESA. The Red Cross would appreciate any small contribution.

The Mirror out on Christmas

PORT ST. LUCIE—The Mirror will be released on newsstands and in those stores that are open on Wednesday and be delivered in mails Thursday morning for the Christmas and New Year editions it was announced by Richard E. Campbell, editor.

The Mirror office on Commercial Street will be closed on December 25 and January 1.

Anglers plan to install in January

PORT ST. LUCIE—The first meeting of the Port St. Lucie Anglers Club in the new year will be an installation dinner on Jan. 7 at a local restaurant. Tickets for members and guests are available now. Contact George Lindberg, 878-1928 or Bob Reardon 878-0804 for reservations.

Officers for the coming year were elected at Tuesday night's session which convened at 7:30 p.m. at the Marina. Following the election of officers awards were presented for the fishing contest which began June first and ended Nov. 30.

Mrs. Helback heads Homemakers Club

PORT ST. LUCIE—The Beautiful Waters Homemakers Club met for a joint installation of officers and Christmas party last Thursday at the CESA Building.

Mrs. Margaret Brock of the Home Extension Service installed the officers for 1975 as follows:

Mrs. Mathias Helback, president; Mrs. George Smith, vice president; Mrs. R.J. Downey, secretary; Mrs. Anthony Jarosewicz, treasurer.

Mrs. Herbert Howard, outgoing president was serenaded by all with a special song expressing the thanks of the members for her fine leadership.

Mural and Aids Anderson endeared themselves again with the 70 members and guests present according to a spokesman for the group.

Gang Christmas party

PORT ST. LUCIE—The Friday Nite Gang will hold its annual Christmas party at the Marina this Friday, Dec. 20 at 7:30 p.m.

Last week's session was the Gang's annual Christmas toy night when toys were brought to the Marina by members to supplement those purchased with donations from the All States Club, the Shuffleboard Club, Barracks 339 Veterans of WWI, the directors of CESA, individual contributions and the proceeds from the pancake breakfast of last month.

Santa was there in the person of Carl Christopher Captain, Ft. Pierce Fire Department. Bruce Ridge executive director of Community Action was there on behalf of Head Start to accept the toys. He thanked the Gang for its efforts not only this year but for the past eight years stating that many Head Start children would have a joyous Christmas if it were not for the Gang's efforts.

The Gang snooper registered the following visitors at the session: Mr. and Mrs. John B. Orlandi from North Providence, R.I. visiting the Fred Olivellis and Mr. and Mrs. Arthur Dias visiting the Rochas.

The most welcomed back some regulars who had been absent for months including Warner and Helvie Birkhala, Mr. and Mrs. Fred Rocha, Mrs. Elizabeth Kisner, David Kalbaer and Mrs. Thelma Campbell.

A number of bags of grapefruit donated by George Petrie were given away during the night's play.

A special prize of a box of citrus ready for shipping also donated by Petrie was won by Eva Sessa.

Yacht celebrates New Year at marina

PORT ST. LUCIE—A midnight buffet and dancing to tapes will highlight a New Year's Eve party of the Port St. Lucie Yacht Club, with all tickets reported sold for the event.

The next meeting of the club will be Thursday, Dec. 26, and candidates for election will be presented at that time.

Frank and Darlene Gaskill reported a successful Christmas party at the Stuart Elks Lodge on Dec. 6. Assistants included Flora and Ed Tumasz, Trina and Hugh McMillen, Bob and Mid Wichell and Mary Jane Buckwalter.

Special helpers were Ethel Nickerson, Shirley Hawersaat, Marion Thurston, Anna Dill and Larry Comstock.

OFFICIAL OPENING—The newly completed branch of the Indian River Federal Savings and Loan Association was officially opened in the Fort Pierce Fields Shopping Plaza Monday morning. Pictured above taking part in the ribbon cutting ceremonies are left to right: William Lewis manager of the new branch; Willie Mitchell, Chairman of the St. Lucie County Commission; David Douglas, Fort Pierce City Commissioner; Taylor B. Tate, Simpson IRF vice president of Personnel and Marketing; Adger Smith and Bob Drake, both IRF Directors.

Indian River Federal opens

FORT PIERCE—Monday heralded the official opening of the Indian River Federal Savings and Loan Association's newest branch office.

Indicative of the rapid and stable growth of the Association, the Fort Pierce facility is the tenth location in a predominantly area serving IRF customers.

Local leaders of Fort Pierce and St. Lucie County joined with banking officials for the open house celebration held at the new branch located in the Fields Shopping Plaza.

Doubling in brass, Taylor B. "Tate" Simpson, IRF's vice president of personnel and marketing, was the master of ceremonies for the affair.

Officials taking part in the ribbon-cutting ceremonies included Willie McCain, chairman of the St. Lucie County Commission, Fort Pierce City Commissioner David Douglas, IRF Manager Bill Lewis, Weldon Lewis, county administrator Grover Leslie, city commissioner, and IRF Directors Adger Smith and Robert Drake.

Charles W. Lewis, an Indian River Federal veteran of many years, has been named manager of the local facility.

The Indian River Federal Savings and Loan Association, the home office of which is in Vero Beach, was founded by J.J. Schumann and Ralph Sedgwick and chartered in 1933.

Since that time the home office of IRF has been expanded three times. The latest expansion was completed in Nov. 1974, adding a spacious new loan department.

Ben Thompson is president of the IRF Home Office, and J.R. "Rip" Graves is chairman of the Board of Directors.

Through the years Indian River Federal has become one of the area's largest financial institutions with assets exceeding $198,000,000.

The newly completed IRF branch offers the most modern banking facilities and equipment available.

Hall heads Masons

PORT ST. LUCIE—James Hall was elected president of the Port St. Lucie Masonic Club when the club met on Dec. 6 at the Marina.

Other officers elected include George Petrie, vice president; Larry Strobel, secretary; Dick Lieberth, treasurer; Henry Schwartz, chaplain and Bob Gordon, auditor.

Directors chosen for 1975 were Henry Heyman, Richard Downey, Earl Vivian, and Evert Stabler.

Pancake 'n' Porkey is January 5th

PORT ST. LUCIE—The Friday Nite Gang will hold another Pancake and Porky Breakfast at the Marina on Sunday, Jan. 5.

Pancakes will be served from 7 a.m. until 2 p.m. Tickets are available from any Gang member.

The proceeds of the breakfast are earmarked for the Canopy Fund of the PSL Shuffleboard Club. Because of their construction, the canopies over the shuffleboard courts are not insurable against windstorm damage. The club, therefore, is insuring themselves by accumulating a fund and putting it in a savings account in case it should be needed for this purpose.

TRAFFIC SIGNALS INSTALLED—The long awaited traffic signals have now been installed at the intersection of Prima Vista and Floresta Drives in North Port St. Lucie. The installation followed months of complaining about the dangerous intersection by local residents.

Benjamin is named Hilton sales director

PORT ST. LUCIE—Kenneth A. Benjamin has been appointed sales and marketing director of General Development Corporation's St. Lucie Hilton Country Club Resort. The announcement was made by Harry Tietz, Hilton general manager.

The St. Lucie Hilton is a tremendous resort facility that deserves to be ranked among the top resorts in the nation," Benjamin said. "It is unique and we intend to promote its uniqueness in local, state and national levels."

Benjamin, 37, was formerly the director of marketing for the World of Palm Aire, a Pompano Beach resort condominium development. Benjamin has also been general sales manager for Associated Resort Hotels, Eastern regional sales manager for Hyatt House Hotels, executive sales manager for the Americana of San Juan, and assistant to the director of sales for the Americana of New York.

He is a member of the Hotel Sales Management Association and Sales and Marketing Executives International.

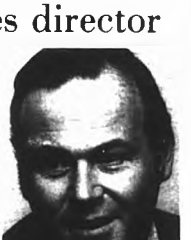

KENNETH A. BENJAMIN

Surprise golden anniversary for William James'

RIO–Friends gathered in happy anticipation, waiting to say "Surprise!" and "Happy Anniversary" to Mr. and Mrs. William James and it really was a surprise according to Mrs. John Middleton. "You should have seen their faces!" she said as she described the surprise party she and her husband gave last Saturday in honor of the James' Golden Wedding Anniversary.

SURPRISE PARTY–Mr. and Mrs. William James, Jensen Beach, were married December 24, 1924, in Camden, New Jersey. They were honored at a surprise party last Saturday, given by their friends. Mr. and Mrs. John Middleton of Rio.

The James' were wed on Christmas Eve, 1924, in Camden and moved to Jensen Beach two years ago from Pennsylvania, New Jersey. They have a son, a daughter, and four grandchildren, all of whom live in Pennsylvania.

Before his retirement, James was a Merchant Marine Captain with the Army Corps of Engineers.

Guests at the festive occasion included:

Mr. and Mrs. John Middleton, Jr. and children John III and Patty of Juno Beach.

Mr. and Mrs. Edward Rincon and son Todd of North Palm Beach.

Mr. and Mrs. Thomas Nield and children Mark, Tommy and Leighann of Sewall's Point.

Miss Agnes Maloney of Chestnut Hill, Pa.

Mr. and Mrs. Jack McGrath of Stuart.

Miss Violet Pohlsen and Mrs. Mabel West of Jensen Beach.

Mr. and Mrs. Charles Kreisler and Mr. and Mrs. John Stevens of Rio.

Stuart Sailfish Club issues citations

STUART–The Stuart Sailfish Club recently issued citations to the following fishermen:

Vincent Lafferty, Trenton, N.J. a 6-ft 11-in Sailfish; Russ Hamilton, Fairfield, Ohio a 5-ft Sailfish; Dick Stephenson, Jr., Richmond, Va. a Sailfish; William B. DuVal, Richmond, Va. a 15-lb. Dolphin; Cheryl Craven, Clarendon Hills, Ill. a 15-lb. Dolphin; Mrs. William B. DuVal, Richmond, Va. a 7-ft. 11-in. Sailfish; Mrs. William DuVal, Richmond, Va. a Sailfish released; William B. DuVal, Richmond, Va. a Sailfish released; Toni Harvey, Richmond, Va. a Sailfish released; while fishing aboard the "Sea Bird" with Capt. Ray Parker.

Michael A. Brown, Port St. Lucie a 6-ft. 10½-in. Sailfish; Harold F. Brown, Port St. Lucie, Fla. a 7-ft. Sailfish released, while fishing from the Hat Dee with Capt. Bob Pelosi.

John Black, Stuart, a 70-lb. Wahoo, fishing from the Topsea III with Capt. Al Arendas.

Arthur R. Muller, Wayne, N.J. a 6-ft. 8-in. Sailfish; Jack Morgan, Houston, Texas a 6-ft. 8-in. Sailfish; Jeff Smith, Altamonte Springs, Fla. a 7-ft. 1-in. Sailfish; Edward T. Rutecki, Buffalo, N.Y. a 7-ft. Sailfish released; Marilyn A. Rutecki, Buffalo, N.Y. an 18-lb. Dolphin; Edward Rutecki, Port St. Lucie, Fla. a 7-ft. Sailfish released; Marilyn A. Rutecki, Buffalo, N.Y. a 6-ft. 6-in. Sailfish released; fishing aboard the "Sun Dance" with Capt. Glenn Burdge.

Arthur M. Osteen, Zirconia, N.C. a 6-ft. 6-in. Sailfish released; Nicholas J. Leonitis, Titusville, Fla. a Sailfish released; whild fishing aboard the Gannet II with Capt. Ed Engebretsen.

Donald J. Beckett, Saugerties, N.Y. a 5-ft. 6-in. Sailfish, fishing aboard the Sun C II with Capt. Wm. R. Donaldson.

David Winings, St. Louis, Missouri a 7-ft. Sailfish, while fishing aboard the Recovery with Capt. Archie Phelps.

Bill Neff, Stuart, a 6-ft. 5-in. Sailfish released, fishing aboard the Reel Bait with Capt. Ben Britt.

Melvin Little, Newton, N.C. a 7-ft. 4-in. Sailfish, fishing aboard the Sea Line with Capt. Ben Britt.

Dan Evans, Orleans, Ind. a 5-ft. 10-in. Sailfish and Leon Wininger, Indianapolis, Ind. a 6-ft. 7-in. Sailfish, Atlantic Ocean.

Walter Neff, Jensen Beach, a 6-ft. 10-in. Pompano while fishing in the surf.

Sailfish Squares dance

JENSEN BEACH–The Sailfish Squares will have an open club-level Christmas Party Dance on Friday, Dec. 20 at Tropical Acres Mobile Home Park on Route 723.

Jack Hosken will call, with Ed and Beula Jamison on the rounds. The square dancing begins at 8 p.m.

Hostesses for the party are Anne Nennion and Betty Hosken.

Another open dance is planned for Friday, Dec. 27 at Tropical Acres. All visiting square dancers in the area are welcome to attend.

Parade trophy winners announced

STUART–Girl Scout Troop No. 184 won the trophy for the float best depicting the theme, Christmas around the world, in the 14th annual Junior Woman's Club Christmas parade.

The first place grand trophy for the best overall float went to St. Joseph's School, second to Port Salerno Elementary school, and third to Montessori School of Stuart.

Jensen Beach Elementary gymnastics took first place honors for the marching drill unit.

Cub Scout Pack No. 801 won the trophy "to keep Christ in Christmas" theme.

Trophies were donated by the area banks.

Work program for prisoners

STUART–Martin County commissioners were asked Tuesday to consider using prisoners to clean up the beaches and roadways.

John Heyburn of Jensen Beach asked the commissioners to consider the proposal at their next work shop.

Heyburn said he believed some jail prisoners would rather be working than just sitting in their cells.

THIS WEEKEND–The last performances of The Barn Theatre mystery thriller "Count Dracula" will be this Friday and Saturday night with curtain time at 8:30 p.m. For ticket information and reservations call 287-0878. Above in ACT I are left to right: Jonathan (Jim Wheehan), Mina (Bette Ann Hosking), Dr. Seward (Roger Conrad) and Nobel Carnival (Roger [illegible]).

VILLA CAPRI RESTAURANT
DINNER SPECIALS
Serving Daily 5 to 8:30 P.M. Sun. Noon to 8 P.M.
Christmas Special
Soup or Juice
Fresh Broiled Kingfish
Choice of Potato, Vegetable
Cole Slaw, Rolls & Butter
$2.35
Eat Fish & Live Longer
State Road 707 Jensen Beach
Next to Bowling Lanes OPEN 7 days

IDEAL SPORTS SHOP
The GIFT NO ONE CAN RESIST
Something for Everyone On Your List!
WE CARRY EVERY-THING FOR THE SPORTSMAN!
•TENNIS RACQUETS Balls and Accessories
•KNIVES BY: Buck, Case, Browning
•SHOES BY: Converse, Puma, Adidas
•FISHING TACKLE Custom made Rod and Reels
Rod and Reel Repairs on all Manufacturers
•BASKET BALLS
•FOOT BALLS
•TENNIS BALLS
•GUNS and Ammunition
•TACKLE BOXES and Lures
•BOWLING BAGS
SCUBA & SNORKLE DIVE EQUIPMENT
N.A.S.D.S. CERTIFIED TWO INSTRUCTORS
Stuart (Publix) Shopping Center – Phone 287-1400

RING IN THE NEW YEAR
at Frances Langford's Outrigger Restaurant
FEATURING
THE FABULOUS POLYNESIAN SHOW OF
TINA PUA
and the entertaining
RAY THOMPSON
with Wendell Halverson on the bass
★Hats ★Fun ★Noisemakers ★Continental Breakfast
$10 Per Person
MAKE RESERVATIONS NOW!!
287-2411
HAPPY HOUR
For Consorts and Conversation
Weekdays 4 to 6 PM
★SPECIAL DRINK PRICES ★HOT and COLD HORS D'OEUVRES
Fashion Shows at Wednesday Luncheons will Resume Jan. 8th
Meet your Friends here for holiday fun!
Frances Langford's OUTRIGGER RESTAURANT
JENSEN BEACH, FLORIDA

Florida's Best Weekly Newspaper

THE JENSEN BEACH MIRROR

VOL. 15 NO. 52 DECEMBER 25, 1974 10¢

YES SANTA–Seven year-old Valerie Moskwa seems to be looking up in Santa's eyes telling him she's been a good girl all year. Friday Santa Claus made a special quick stop at the Jensen Beach Elementary School from his busy holiday schedule

Dear Santa
I would like legos sets.
Rescue unit. wrecker w
Police car. Helipert f
I would like a Kiddie
and a 7-up Dispenser
Popcorn popper. and a
chemistry lab set and a
Lab set and a Road king
mining set.
I would like foun
X-3 walkie talkie
Mickey Mowe Roller sk
and a Archery set wi
and a morse code se
Love Paul

HAPPY GIRL–After telling Santa Claus what she wants for Christmas, Tonia Woodberry is a happy little girl. Santa's gift of a candy stick made her even happier. The five year-old daughter of Jim and Linda Woodberry of Jensen Heights, Jensen Beach, was one of more than 60 children who visited Santa at the Chamber of Commerce last Saturday

Ho-Ho-Ho Christmas...

OOH–OOH—The multi-purpose room at Jensen Beach Elementary School Friday heard a lot of OOh's, AAh's and plenty of laughter when first and second graders got a special treat seeing a puppet show. Later another special guest arrived named Santa Claus. Each youngster was personally handed a candy cane from Santa himself

SANTA–Eight year old Gary Humble looks up to Santa Claus during his visit to the Jensen Beach Elementary School last Friday. Santa was the special guest as the first and second graders watched a puppet show

HAPPY VISIT–A talk with Santa Claus is a happy occasion for a little girl. Chatting with Santa during his annual visit to the Jensen Beach Chamber of Commerce is Robbie Motley, six year old daughter of Mr. and Mrs. Gerald W. Motley of Jensen Beach

Dear Santa Claus,
I've been good.
I would like to have a
sleeping bag. A little dolle
and a bed and a Little dog.
Gwen Thompson

ENJOYING PUNCH–Martin County Commission Chairman Ross Philbrick and his wife Lois, enjoy a cup of punch at the annual Christmas party of the Jensen Beach Ambulance Association

SECOND ANNIVERSARY–Members of the Sailfish Squares enjoyed a second anniversary holiday affair on December 6 at the Stuart Holiday Inn. Dressed in full costumes, the group enjoyed square dancing after dinner

No complaints

Jensen merchants say business is 'good'

JENSEN BEACH–Because of the recession and inflation, there may be gloom in the land during this holiday season, but Jensen Beach merchants are not singing the blues.

When asked how their business has been in December, most replied "good."

"Business is better than last year and last year was good," Carol Pitman of Capricorn Candle & Gift Shop said.

"I cannot understand why everybody is crying the blues," Mrs. Pitman said.

She admitted, however, that November business was down from last year.

Mary Killer of the Shell Shop and George Duso of Jensen 5 & 10 joined with Mrs. Pitman in describing the Christmas season business as "good."

Martha Moore of Lord and Lady was more enthusiastic in her description of business this season.

"Marvelous," Mrs. Moore replied when asked how the season's business has been. "Couldn't be any better," she continued. "Better than last year."

Mrs. Killer said that she didn't believe as many area people are going to West Palm Beach to shop.

"We have enough shops and variety of goods in Jensen Beach and Stuart that people don't have to go to Palm Beach to shop," Mrs. Killer said.

The enthusiastic business reports were given by established downtown Commercial Street merchants.

While the merchants at the two shopping centers–Jensen Plaza and Savanna–didn't give gloomy reports, they were not as enthusiastic as the downtown merchants.

"Business is good considering the nation's economy," L.D. Kirkpatrick of the Man from K I R K said.

"My business is good compared to reports I get from other men's stores and other business," Kirkpatrick said.

"People who have money to spend are scared," Kirkpatrick continued. "Business is good but not as good as last year."

Fellow businessman in the Plaza, Steve Barber of The Lamplighter said, "Business is a heck of a lot better than I expected."

"Business is pretty good, and I cannot complain," Barber continued.

Western Auto in the Savanna Center has been open for a few weeks, and owner-manager Bud Bresee noted that the toy sales are a little slower than he expected.

"Business is about what I expected," Bresee observed. "People are being conservative in their buying."

"People are being more selective in their buying," Don Wilkie of Florida Nursery said.

"Compared to last year, business is a little off."

ART ARTISTS–These fourth grade students at Jensen Beach Elementary School decorated "International Christmas Trees" and did other Christmas holiday painting as part of their "Christmas Around the World" program. Pictured at the christmas trees are Billy Haynes, Cortland Brock, Todd Laycock, Andrea Dixon, Cheri Gullman, Robin Goodoak, Marie Loeven, Mark Hammond, Diane Koerner, Wayne Barnes, Colleen Lushe, Melanie Cromwell, and Lisa Budd.

Christmas Eve open house held at museum

JENSEN BEACH–The first Christmas Eve non-denominational church service was held last night during the Martin County Historical Society's Elliott Museum Christmas Eve open house.

The Rev. Calvin Warden, Pastor of the Stuart Christian Church, which meets each Sunday morning in the Elliott Art Gallery, presided and a special musical program was prepared for the occasion for those who wanted to sing their favorite carols in good fellowship.

Punch, coffee and cookies were served to everyone, courtesy of the Society's Board of Trustees.

"Nine Christmases ago, in 1965, eight wonderful people came to the first Christmas Eve open house at the Elliott Museum. Five of the eight later became members of the Historical Society, they were so pleased with the idea," said Mrs. Janet Hutchinson, director of the museum and the House of Refuge, who inaugurated the Christmas Eve open house shortly after she was engaged for the post.

"I was a stranger here myself," she recalled, "a bit lonesome, and remembering other Christmases, other places. I figured that I was not the only one in the same situation, so I decided to put on a pot of coffee, set out a plate of cookies, and keep the lights on and the front door open."

"I had wound red paper around the center pillars at the entrance as high as I could reach, to make them look like candy canes. They weren't very impressive because I'm an even five feet tall and the Society has only six foot ladders. We do much better now," she said, with 6'4" Richard Carr from the House of Refuge on top of our 12 foot ladder."

This year visitors saw the ivory colored evening coat worn by Mrs. William Clark Shepard at the inaugural ball when General Eisenhower became President of the United States. They saw and heard the 125-year-old German music box tree-holder which revolves while it plays a Christmas carol.

The red Russian sleigh was out again, piled high with gaily wrapped packages. Toys from 1880 to 1900 were around and under the lobby tree, adding a few new ones annually.

MURAL ARTISTS–These Jensen Beach Elementary School children painted a Christmas in England mural as part of the "Christmas Around the World" theme in the class of Mrs. Laurie Swindlehurst and Mrs. Wanda Herring. From left are Cindy Howard, Lolita Battles, Joey Lydon, Anthony Cutrona, Valeria Conti, Carolyn Lenz, Dawn Larsen, Brian Evans, Mark Burstein, Chip Herber and Eric Leonardi.

County studies borrowing money

JENSEN BEACH–Martin County Commission Chairman Russ Philbrick said Monday that the county will have to borrow money to pay its bills.

"Because the tax roll is late," Philbrick said, "we may have to borrow money."

Philbrick, who represents the Jensen Beach area, estimated the amount that may have to be borrowed at $300,000.

Because of delays in completing the tax roll, property tax bills have not been mailed on schedule.

The county Tax Adjustment Board has scheduled hearings on tax complaints beginning Jan. 15.

Philbrick estimates that 600 complaints will be heard by the board, and would further delay mailing of tax bills.

"I don't know when the tax bills will go out," Philbrick said.

We are going to have a complete review of the budget and millage rollback law next week," Philbrick said.

County Finance Officer Vivian Andrews met with commissioners last week and will report back to the commission next week according to the chairman.

Mrs. Andrews told commissioners that the budget they adopted in September calls for a tax levy larger than the one permitted by a new law.

Under a law ratified by Martin County voters in a referendum Nov. 5, the county must limit its property tax increase to 10 per cent for most taxpayers under normal conditions.

A general increase of 15 per cent would be permitted if the county could demonstrate a critical need for the additional increase.

Center seeks grant

JENSEN BEACH–The Environmental Studies Center on Jensen Beach will apply for a Health, Education and Welfare (HEW) minigrant in January, center director Jay Jarrett said.

Jarrett said the minigrant (under $10,000) would be for holding a workshop in conjunction with Martin County Conservation Alliance, and to construct a course of study for community education project.

Funds would be used also to provide appropriate resource materials, the director pointed out.

The course would include lectures and field investigations of local environment to determine ecologically delicate areas and their structure, Jarrett said.

The course also will include political considerations of local environmental issues with guest lectures including marine and terrestrial biologists, Jarrett continued.

And if financially feasible, Ian McHarg or a member of his staff would present the systematic approach to community planning inherent in the book "Design with Nature," he explained.

Jarrett also announced that the center's first Wednesday lecture series will be the second Wednesday in January.

He said the postponement is necessary because the first Wednesday in January is New Year's Day.

The public is invited to the 8 p.m. meeting at the center's museum.

Ambulance location is questioned

JENSEN BEACH–Martin Memorial Hospital directors are cool to the idea of accepting responsibility for an ambulance on the hospital property.

Board members discussed the possibility of an ambulance being stationed at the hospital.

Directors questioned the hospital's liability in the program and said they wanted legal assurance before any authorization is provided.

The volunteer ambulance is one of two units proposed by the county to serve unincorporated areas around Stuart.

One commissioner said that if the hospital is not used, then the Civil Defense headquarters or some similar central location should be found.

HOLIDAY SONGS–Tommy Thebold, fifth grade student at Jensen Beach Elementary School, center, and his teacher Cliff Buckosh sang their songs following the Christmas play Dec. 18. Holding the microphone is Todd Lyob.

SURPRISE–First and second graders at Jensen Beach Elementary School were taken back last Friday when Santa Claus made a surprise visit. The youngesters were having cookies and soft drinks distributed by the P.T.A. after seeing a puppet show.

ANCHORMAN GIVES BLOOD–Lloyd Smith, new Anchorman of the Martin Memorial Hospital Auxiliary, is the first Anchorman to donate a pint of blood to the Auxiliary Blood Bank account. All Auxilians are urged to donate so that blood will be available at all times for Auxiliary members and their spouses. Sara Timon, R.N., chairman of the Martin County branch of the Palm Beach Blood Bank Association, is pictured ministering to Smith.

Hospital hikes room rate

STUART–Room rate increases at Martin Memorial Hospital will go into effect Jan. 6.

The hospital board last week gave final approval of the new rate schedule.

Private rooms will cost patients $70-$80 a day, including nursing care and food, with the price variation based on the room location.

This is an increase of about $22 a day for the hospital's 35 private rooms.

All 96 semi-private rooms will go up to $65 a day from $55.

Charges for the hospital's 16 pediatrics bed will range from $55-$60 a day, an increase of $7 to $17 a day, depending on the location and age of the patient.

The hospital's 10 acute care beds will go up from $75 to $90 a day. And the six rooms in the intensive care unit will go up to $130 from $110.

ASEN BEACH BANK–Jensen Beach Bank held its annual Christmas Party on ember the 12th at the St. Lucie Hilton for employees and spouses. Above left to right are: Evan Baslow, Shirley Harper, Karen Dailey, Jim Hogan, Mr. & Mrs. Al Pangrazzi and D.L. White.

WELCOME–Larry Timon, S.P.S. president, greeted Mr. and Mrs. Bob Durbin at the Stuart Paint and Supply annual Christmas party December 14 in the Jensen Beach Women's Association Club House. The affair was attended by more than 150 guests, employees and family.

DISCUSSION–Enjoying the social hour during the Jensen Beach Bank Christmas Party are left to right: Mr. and Mrs. Sumner Currier, Shirley Welford and Warren Upson.

Santa visits children at Chamber

JENSEN BEACH–Santa Claus visited the Jensen Beach Chamber of Commerce Saturday, Dec. 21, and listened to children telling of what they wanted him to bring for Christmas.

More than 60 children chatted with the jolly fat man from the North Pole from noon to 3 p.m.

After telling Santa what they wanted in their stocking Christmas morning, he gave them a big candy stick.

Some children left letters to Santa which included their gift list.

Santa arrived on a Jensen Beach Fire truck and toured the area, tossing candy to waving children along the way.

While the children talked to Santa, their proud parents took pictures, and then enjoyed coffee and cookies provided by the chamber.

The VFW Auxiliary donated $10 for the candy Santa tossed to children during his ride around the community, and the chamber provided the stick candy.

Mrs. Mary Killer was chairman of the Christmas program planning for Santa's visit.

CHRISTMAS PARTY–Stuart Paint and Supply held its annual Christmas party December 14 at the Jensen Beach Women's Association Club House. Well over 150 guests and employees attended. Above, S.P.S. president talks with Dr. and Mrs. James Mauck.

PY TIMES–Enjoying a good time at the Jensen Beach Christmas Party December 12th at the St. Lucie Hilton are Mr. & Mrs. Howard Marshall and Mr. and Mrs. Robert Barker.

Most valuable student scholarship

JENSEN BEACH–Jack Sullivan, Youth Activities Chairman for the Stuart-Jensen BPOE 1626, announced this week that applications are available from the Guidance Department of Martin County High School for the Most Valuable Student Scholarships given annually by the Elks.

State and national awards totaling $6,000 will be presented to 50 winners plus $100 bonds to the boy and girl county winners.

Students of the graduating class of MCHS are eligible.

Deadline for applications is February 10, 1975.

Scholarship citizenship, personality, leadership, perseverance, resourcefulness, patriotism, general worthiness and financial need are the criteria by which applicants will be judged. Only students of outstanding merit, who show an appreciation of the value of an education and who are willing to struggle to achieve success, have a chance to win the awards.

BANKERS–S.P.S. secretary Gay Gross stops and jokes with Jim Brown from American Security Bank, and to the left is Jack Davis of Jensen Beach Bank.

AS PARTY–Employees and spouses enjoyed a en Beach Bank Christmas party dinner on December 12th at the St. Lucie Hilton. Pictured above are Mr. and Mrs D. L. White and Mr. and Mrs. Al Pangrazzi.

God and Country is planned

JENSEN BEACH–American Legion Post 126 of Jensen Beach and All Saints Episcopal Church will sponsor an annual county-wide non-sectarian event to be known as "God and Country Day."

The first annual celebration will be held February 16 at 3 p.m. at the F.I.T. Chapel.

The main speaker will be Commander Murray H. Voth, Chief Chaplain of the United States Naval Academy.

The Naval Band from Orlando is expected to participate.

anta's Stocking will go to Salvation Army

Seventy-three persons attended Rio Civic Club supper and tmas party on Sunday, Dec. 15. ract of a gift exchange this year, ch was placed in Santa's Stocking given to the Salvation Army.

delicious turkey dinner was ed by all. Mr. and Mrs. John ns prepared the bird.

Ruth Rose was in charge of the n, assisted by Mrs. Edith Beck, Hazel Morris, Mrs. Jill Morris, Mary Grant, and Mrs. Lillian

hall and dining room were appropriately decorated by Ruth Rose, Mary Grant, Hazel Morris and Kathleen Spencer.

Mr. and Mrs. Dennis Rose were accepted as new members by Vice President John Jacobs, acting for President Joseph Forsberg who is ill.

Connie and Allen Betch and Dorothy Wiggins provided music for dancing and singing.

Next supper and business meeting Thursday, Jan. 9, at 6 p.m.

Registration dates are announced

STUART–Martin County High School students will register for second semester courses Jan. 3, 6, and 7 in the student union.

Seniors will register Jan. 3, juniors on Jan. 6 and new students on Jan. 7.

Ninth and 10th grade students already have been registered by the guidance department and will begin classes Jan. 8.

Workshop sessions scheduled

PORT ST. LUCIE–In the final session of the year, the City Council Tuesday morning passed a resolution setting forth the third Tuesday of each month as a workshop session.

At the first session scheduled for January 21 the councilmen will review the audit report and go over the revised budget, according to Bernard Rubin, City Administrator.

The meeting will commence at 10 a.m. in the City Hall.

GUESTS–Enjoying the fun at the annual S.P.S. Christmas party December 14 are left to right: Mr. and Mrs. James Bowdish and Mrs. Trudy Kennedy. Live music for the evening was provided by the Art Gromme Band.

MCHS re-opens on January 8

ART–Martin County High School re-open for classes on January 8 hool day will run from 7:30 to

gistration for classes for juniors s will take place on January and in the new student union whether for the most part is as

on Friday, January 3 Monday, January 8 new and students who missed their regular day on January 7

have been given a specific their assigned day to come to ed a complete listing of the hedule is posted in the high ol yard Students are asked to ctly to their specific time registration If a student ve at his assigned time only stitutes will be allowed to him In any event parents to discuss their children s rses with them prior to

ed seniors were pre-regis gh the high school guidance in December The purpose registration was to confer dents regarding the credits earned, discuss their ses explain new electives course offerings and procedure for the in the student union These ents were taken to avoid an number of schedule the school semester has advise department heads that appeared in the expressed by students for courses so that adjustments made in the course offerings registration time

students arrive in the on at their appointed time a registration packet containing materials for registration such as gistration sheets and lists of all the specific periods these ering offered

then go to a designated area selor will be available to answer questions and schedules by period and required courses and full must be worked into their first the electives are ge depending on what is period

ing out their schedules ve to each department request cards representing ed class Before they leave ion their schedule cards against their pre registra e sure their requirements that they have a workable

be no right to adjust operative work pro credit dual enrollment ges and to expand General College courses and FIT will also be programs

take as many courses as for them to graduate counselors recommend more course than

take six classes in the day The remaining class used for lunch library ing guidance and media or pursuits of this nature however opt to take six ses if they have their par on to leave campus at 1 00 tenth graders have already ed through the high school rtment Their first day of consist of an orientation day at which time they will es of their schedules

for the first semester up to the main office of on January 6 or 7 ged to get their cards so know whether they will no adjustments in their second semester due to subjects for the first

A counselor will be on duty in the guidance department on January 30 and 31 to answer questions and to give out the necessary papers to parents and or students who will be coming to Martin County High School for the first time this January The guidance department will be working in temporary quarters in the new social studies wing until mid January after which time the new guidance complex across from the student union will be completed and ready for use

ROCK CONCERT HELPERS. The Jensen Beach Optimist Club honored clubs and men who supported the rock concert at Langford Park Concert supporters included Sheriff James Holl fourth from right County Commission Chairman Rosa Philbrick fifth from right Fire Chief Randolph Spanney sixth from right Representatives of clubs and organizations honored include Gene Jones Amp Up Electric Inc Ribeau and Mock Law Firm Carl Barker Bandy Steel Supply Vince Boccbino G A Construction Co Dick Hurnecke Jensen Beach Ambulance Floyd Baker Floyds Pest Control Service Jim Pauly Moseley and Son Construction Bill Chen Outrigger Resort Restaurant Tom Charles TAC Electric Jerry Travis Travis Exterminating Co and Sam Banks Cooke Septic Tank Service

Subscribe to The Mirror. $5.00 per year

"HAPPY HOLIDAYS"

STOP IN- WE HAVE A NEW CALENDAR FOR YOU

USA LUMBER
Ninth 7th Street at the Railroad, Stuart

Free Gifts for Saving

Choose your free Corning Ware, General Electric, Regal or Black & Decker gift by opening or adding to a savings account, or purchase a new certificate of deposit in the amounts indicated.

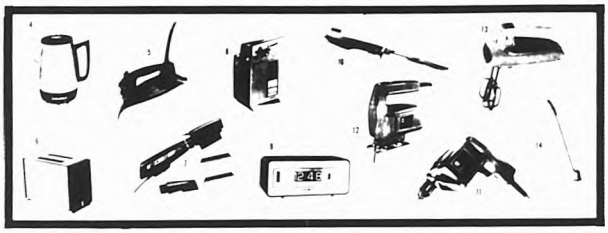

Limit of one free gift per account with qualifying deposit. We reserve the right to limit the number of accounts per customer. Internal transfers of accounts do not qualify for a gift. Sorry, gifts cannot be mailed. Business accounts excluded. Offer is good while supply lasts.

	$500	$1000	$5000	ADD $100 MORE
HAIR DRYER	19.95	17.95	12.95	24.45
WAFFLE IRON	21.95	21.95	16.95	28.45
TOASTER OVEN	26.95	24.95	19.95	31.45

PLUS SALES TAX

FDIC

FIRST NATIONAL BANK AND TRUST COMPANY OF STUART
Corner of U.S. 1 and Colorado Avenue

TG&Y

family centers

1800 EAST OCEAN BLVD.

MON-FRI. 9-9
SAT. 9-7
SUN. 10-6

CREDIT CARD — master charge — CREDIT CARD

LADIES DRESSES — **1 RACK** — DON'T MISS THIS!! — Plenty To Choose ALL SIZES (including Some Cotton Dusters) — **½ PRICE**

LADIES SLACKS — **2 RACKS** — POLYESTER DRESS & COTTON CASUAL — Some Jeans Too — **½ PRICE**

LADIES' HEEL STRAP SHOE
WERE $12.00
SALE $6.00 PAIR
BROWN NAVY RED WHITE
A Perfect Spring Shoe at a Perfect Price

1 Group Long Sleeve **Blouses** Cotton & Polyester **½ PRICE**

LADIES SWIMSUITS 1 Piece & Bikini Too **½ PRICE**

11 BETTER **Pantsuits** 100% Polyester Originally Priced to $28.00 **½ PRICE**

Vinyl Sandals White — Plenty of Year-Round Wear — 88¢ PAIR

MEN'S DOUBLE KNIT **Pants** Assorted Patterns — WERE $12.00 — Sale $7.88 Pair

men's 50% Cotton 50% Polyester **Sweater Vests** Assorted Patterns — originally $5.00 to $7.00 ea — $2.00 EACH

Ladies Furry Top Vinyl House Shoe Pastel colors — Were $3.00 — $2.00 pr.

1 Group **LADIES HALTERS** ½ Price — A Real Value Year-round Wear

Short Sleeve & Sleeveless **BLOUSES** 1 Group ½ Price

LADIES SHAWL SWEATERS — **½ PRICE** — White

ONE GROUP BETTER TABLE LAMPS Our Original Price $39.95 — **CLEARANCE $12.00 EACH**

NYLON PEDS 3 PAIR $1.00

Polyester DoubleKnits on bolts — First Quality — Mostly Prints — All Sale Price Bolts Marked — **1 DAY ONLY** — **FRIDAY ONLY** — **$1.00** A Yard

FRIDAY

Tartan Plaid **SOFT SIDE LUGGAGE** — **½ Price**

1 Group **HANGING LAMPS GLASS GLOBES** — **$9.88** Each

Quaker State Outboard Motor Oil — 99¢ Quart

1 Group Assorted Hobby Craft Kits — ½ Price

1 Group **TENTS** Various Types — 1 & 2 of a type — ½ Price

Coleman Fuel 1 Gallon Can — 99¢ — Limit 2

Plastic Flyswatters — 9¢ Each — Limit 2, please

Leather Better Handbags Made in Brazil — Dress were $25.00 — Casual Shoulder Strap were $19.00 — **SALE!** — **$10.00** Each

Ocean Breeze News Notes

BY LETA KEITH

334-4366 6 Vista Drive

The Hobby Class meets at 10 a m on Tuesdays usually in the clubhouse but last Tuesday being election day Ruth fed the large group to her home

Although we have a teacher from Communication people of the park are welcome in fact urged to bring their ideas A little bird told me that Rose Lockett as well as some others

There as usual teaching

* * *

Let's all go to the clubhouse Thursday Dec 26th and enjoy the Sing Song group singing of old songs

We have 16 mm sound movies One is on Protecting Your Home and the other on

* * *

Don't forget Sunday Dec 29 at 2 p m The Camera Club will have the pleasure of having John Whipple of Indian River Community College show his views of the Amazon River and

Sun Sunday Night at the Movies

Guess anything you will see on TV that

* * *

Results of the Ocean Breeze Town Election Many of us forgot that it was

Tuesday I guess Only 55 residents

The following were elected for a 2

Mayor Gene Hoke Betty MacNab Ernest Curwen and Henry E Donaldson Town Aldermen

* * *

Several Santas were in Ocean Breeze one attended the Jensen Beach

Subscribe to The Mirror $5.00 per year

THE SNOOK NOOK
BAIT — TACKLE
232 NORTH
INDIAN RIVER DR.
JENSEN BCH
334-2145

Chamber of Commerce Parts Saturday morning One went to Palm City Civic Center Saturday night and another was at the park a Kid s Christmas party

Santa also came to the Oak Street Get to Gether Sunday afternoon Dec 22 There was music and light refreshments on the Sheet Ross pabs

* * *

Grace Breeton Frances Richmond Gorda and Brownie Gill Evelyn Rand Margaret Drew Zora and Sadie Thomas Harry and Kathleen Farmer Virginia and Marguerite Duncan Maurice and Germaine Lester all returned to the park last week just in time for Christmas

* * *

The following ambulance donations were recorded

From Helen and Claude Mansfield and Mary Richardson in memory of Don Trumble

From Erma Work in memory of Dr Moore and Bill Downes

In memory of Bob Trumble by Mrs L E Vali Merker

From Scott and Ruth Miles in memory of Dr Moore

* * *

Several of us have heard how Mose Adams sister Helen Farrar of Tenness that Mose is not making any progress but has R N care in the home 24 hours a day

* * *

Earl Sheehy one of our jolly Oak Street bachelors was bicycling across the bridge returning home from his daily trip to the beach when he noticed a discouraged young lad fishing Earl stopped changed the boy s tackle gave him some advice and the first time he cast the lad caught a big snook Were thrilled the lad exclaimed That's better than my Dad can do — the matter went happy Earl

* * *

Fred Tabers sister Ethalinda MacLennon of Tobica Lake Cal arrived Wednesday Dec 18 to spend the holidays with Fred and Hulda on Vista Drive

* * *

On Christmas Day Eleanor and Louis Pfersich entertained at dinner her aunt and uncle Mr and Mrs Joseph LaSalle and her cousin Arling and husband Bertrand of New Smyrna Beach

* * *

Edna Vaughn of Mellanville received a card from Dot and Orville Schriver from Mexico City and has permitted me to quote verbatim

We are having a fascinating Mexican really enjoying the sights One could spend a whole year here and then not see it all We are looking for Avignon tomorrow and will spend 3 days/max in Guadalajara Feliz Navidad Sincerely Dot and Orville

Ann Bescock who is Ruby Wren's sister in law from Timmons Ont Canada has arrived Let s turn on the warm sunshine for her She lives way way way up north 250 miles north of North Bay where the Dionne Quintuplets were born

* * *

Orie B Schaubach 78 of 12 Skipper and of Crewe Va was pronounced dead on arrival at Martin Memorial Hospital A native of Virginia he had been a winter resident of this area for nine years

He was a deacon of the Crewe Baptist Church a member in Knights of Pythias the Dokkies a director of the Southern Va Broadcasting Company Station WSVS and a director of Crewe Industrial and Realty Company

He is survived by his widow Nellie two brothers Ed Sr of Ocean Breeze Park and Crewe and Elmer of Crewe Also one sister Mrs Pearl Crain of Crewe The viewing was at the Aycock Funeral Home Jensen Beach Thurs day evening and interment in Liberty Cemetery Appomattox County Va

* * *

Hilda Browne of Miracle Way is in the Hospital Annex recovering from surgery She is cheerful and on a regular diet now

* * *

Our next door neighbors the Wittenberrs and their daughter Averil left Friday for a few days in northern Florida They expect to visit Averil s son in Gainesville Therese s cousin in Daytona and close friends in Jacksonville

* * *

Mr and Mrs Willis Caldwell of 14 SW 5th Avenue are expecting to entertain his son Henry and wife and grandson of Pompano to dinner on Christmas Day

* * *

Molly Butterfield tells me that her sister Gertrude McKay is better and has been moved from the annex to the hospital for treatment

* * *

Evelyn Wallquist received a letter from Pearl Cliffe formerly of Ocean Breeze stating that Florence Holcombe who has been in a rehabilitation center following a stroke until Thanksgiving has been moved to a nursing home

Her daughter lives 175 miles away and even though she works her job is near and she goes to the home and has lunch with her mother almost every

* * *

Stan and Florence Hughson arbor Vitae Drive drove to West Palm airport on Friday Dec 20 to pick up Florence s mother Irene Wilson and sister Alice O Connor who came from Carson City Michigan to spend the holidays and help to celebrate Florence s birthday on Dec 24th

* * *

Edna and Jerry Beagle are busy this Christmas season as they enjoy having their daughter and son in law Beatrice and Aaron Bettinger of Liverpool N Y with them

This is the 29th Christmas the Bettingers have spent in Ocean Breeze with their parents

* * *

Thursday nights Camera Club and Friday nights Bingo had an extra surprise when on Thursday Ronald and Catherine Cumpats donated 10 candy bars as door prizes each bar decorated in the Christmas spirit And on Friday night 10 candy bars were donated by Rhonda Cumpaty and given as Good Neighbor prizes These were also appropriately decorated By the way the bars were those offered for sale by the students of Martin County High to help finance school activities

Extra attraction at Friday night Bingo Ruth Hoke was so jolly in her Christmas spirit to go along with the decor of the hall she gave 5 lines one time instead of the usual 4 Fun was had by all

* * *

Folks will notice a hustle and bustle around Bob and Tess Robinson s 3rd and Broad as they have both of their daughters and husbands and their grandson Capt Brent Miller and wife Fran and great grandson Chad with them

* * *

Captain Miller is stationed in Maryland daughter and son in law Tess and Bill Miller live in Huntington Station Long Island N Y and daughter Jeannette and Ras Bimson are from Montauk N Y

* * *

At the Cumpats Christmas will be Catherine s sister Mrs Loretto Lysak of Colonia N J and Rhonda s friend Art Chan of Hobe Sound

* * *

Richard and Winnie Cook and their three daughters Diane Pam Carolyn and Carolyn s husband Mark are back to enjoy Christmas in Florida for the 25th year Although Carolyn and Mark Gotay will be delayed they certainly will make it

Also at the Cook s trailer is Carter Cook These two brothers have enjoyed Christmas in Florida together for many years starting when their parents were alive the late Mr and Mrs Joe Cook of 10th Ave These folks are from Dayton

* * *

Nice to see lights on at Gladys McLarty s cabana She has been vacationing with her family in Florence S C but returned to have Christmas at home

CAMERA CLUB NEWS
BY DOT BECK

Jack and Olga Comer showed their slides entitled The Land of the Mid night Sun at last Thursday s Camera Club meeting

The hall was filled with members who wanted to see this presentation and they were well rewarded for attending The slides were excellent clear interesting and of unusual scenes

Olga s comments were clear and to the point she made us feel that we were along on the trip with them strolling thru gardens taking a boat ride seeing a beautiful view or freezing along with them on a carriage trip For those of us who will not be fortunate enough to ever see the midnight sun it was a real thrill to see daylight at three o clock in the morning and a wedding party going on with dancing and feasting These are the things that our members see and do and bring back so we can share with them

That really is the point of Camera Club and the ones who attend weekly are well rewarded

We all thank the Comers for the work they put into this show

As for next week the day after Christmas December 26 it was decided by a showing of hands to have a meeting on that night

This will not be a personal show, rather two sets of slides or perhaps movies that were sent to us on request

One is "The Invitation" Are we doing something that gives a robber the idea that we are asking him to steal from us? This movie, from the animation studios of TV s Hanna-Barbera Studios, should be excellent Come and see what to do and what not to do Just don't holler Help if you are being robbed on the street It could happen to you it has happened to other so come to this movie and perhaps you will learn what the word as that I should have known when I was being mugged This is an important movie for every one of us perhaps some time it will be the means of saving your belongings or your life either on the street or in your own home

* * *

The second film will run about 15 minutes and is called "Oil Art and Minting You know those beautiful medallions that are advertised in magazines" The Franklin Mint in Pennsylvania makes them, and this will show the work that goes into designing and engraving a medallion

The inspirations come from many countries The work is done in spotless laboratories by people wearing white coats When you see this showing, you will know why each medallion costs so much

Let s fill the hall again on December 26 at 2 p m sharp

* * *

The Central East Coast League shuffleboard finals were played at Port St Lucie last week Our Guy Fusco came in third

Round Robin Winners 1st Bun Mellor 2nd Chas Fusco 3rd Judith Leesbeck 4th Larry Brammer 5th Marion Hosley 6th Bobby Beauclerk 7th Fran Runyan 8th Lowell Leesbeck 9th R Tucker

These shuffle games are played here

Stag League on Mondays at 9 00 a m Personal League Tuesdays at 9 00 a m Indian River League or Central League Wednesdays at 1 00 p m

CARD SCORES
DUPLICATE BRIDGE DEC 11

1st Jack Wells & Mary Weeks 46½
2nd Ginny Whitehead & Clay Mitchell 44
3rd Ruth & Dave Moore 43½
4th Eremia Sackett & Treva Kane 38½

DUPLICATE BRIDGE DEC 16

1st Irene Burgess & Marie Montanaro
2nd Flora Dietz & Evelyn Faust
3rd Ruth & David Moore

PINOCHLE DEC 16

[illegible]	760
[illegible]	730
[illegible]	750
Maude Van Marter	747
Agnes Burghart	734
[illegible]	722

EUCHRE DEC 17

[illegible]	4580
[illegible]	4440
[illegible]	3240
[illegible]	3410

FIVE HUNDRED DEC 17

Marie Montanaro	8940
Agnes Burghart	8690
Maude Van Marter	8440
[illegible]	7220
[illegible]	3190

PINOCHLE DEC 18

Agnes Burghart	7590
[illegible]	7530
Frank Greenacre	7310
Adolph Sumedahl	7080

23 complete F.I.T. course

JENSEN BEACH—Dean Ernest Tealey of the Jensen Beach campus Florida Institute of Technology announced that 23 local men have completed the first quarter courses in the newly established evening degree program leading to the Master of Business Administration degree

Although a graduate program leading to the Master of Science in Systems Management has been offered on the local campus since spring, costly moderate interest was shown by the introduction of the business administration curriculum where emphasis primarily in the added stress upon the human aspects of management in lieu of the more quantitative approach in the Systems Management program The new curriculum provides for the early introduction to fundamental courses such as economics accounting and finance The latter part of the program permits the student to integrate this body of knowledge into meaningful decision processes offering the opportunity to address business problems with full consideration of the numerous constraints placed upon the manager

These graduate programs are one of the offerings by the Graduate Science department of the Florida Institute of Technology s School of Engineering at Melbourne Other Management Science department programs are also offered at extension centers at Patrick Air Force Base Florida Fort Eustis Virginia and Langley Air Force Base Virginia and Rockville Maryland

The program is administered locally by Colonel Woodrow Johnson assistant to the Dean, Jensen Beach campus

During the Winter Quarter which starts the week of January 6 1975 courses in Managerial Accounting and Organization and Management and Marketing will be offered Graduate students already accepted in the Graduate School may register for these courses at any time prior to the first class meeting Other interested persons should contact Colonel Johnson at 334 4200 for admission information

Negative developin

JENSEN BEACH [illegible] stuffed a new camera session on [illegible] this Christmas sounds [illegible] the enjoyment of processing [illegible] the cost of commercial [illegible]

A class held [illegible] Elementary School each [illegible] at 7 p m trains adults in the [illegible] negatives from which [illegible] developed

Instruction is given [illegible] drying printing and [illegible] photographic prints

All equipment darkroom [illegible] including photo enlarger [illegible] scale to eliminate [illegible] black and white photog [illegible] color printing as well [illegible] instruction is included

A registration fee of $ [illegible] payable at the [illegible] enrollment

Adults may enroll [illegible] adult education courses [illegible] Beach Elementary Beach [illegible] Road Jensen by visiting the [illegible] 6 45 p m any Tuesday [illegible] evening

Additional information about this and other adult education courses may be had by calling 287-1800 between 9 a m and 4 p m

SCOUTING NEWS
BY MARK SAMUELS

JENSEN BEACH Troop [illegible] Jensen Beach recently refurbished the Jensen Beach Community Center on Commercial Street The building is the official meeting place of Troop [illegible]

A Christmas party was held in the new building Gifts were exchanged and refreshments served

A Campout is planned for [illegible] near Jonathon Dickenson State Park The Scouts will participate in advancement camping and other outdoor activities

January 15 is the date set for the Court of Honor in which Scouts will receive recognition for their achievements

If you would like to become a Boy Scout or an adult leader please contact Scoutmaster Dan Carlock at [illegible]

JENSEN BEACH COMMUNITY CHURCH
409 Skyline Drive
Serving All Faiths
334-0716
2 Services
9 A.M. and 11 A.M.
Rev. Donald E. Johns Pastor
Rev. Norman G. Keh Minister of Promotio
Rev. B.F. Kincaid Minister of Educatio
Nursery Provide

Authorized Volkswagen Dealer
Sales, Service, Parts & Body Repair
Clean & Wax RENTALS
At Economical Rates
ST. LUCIE MOTORS
2806 OKEECHOBEE RD
RT 70 FT PIERCE
PHONE TOLL FREE 287-0303
Ft. Pierce 461-4043

AYCOCK FUNERAL HOME
G. WADE AYCOCK, RICHARDS. MOSLEY
Funeral Directors
JENSEN 334-1200

Johns Funeral Home
287-3434
961 Colorado Ave. Stuart, Florida

VILLA CAPRI RESTAURANT
DINNER SPECIALS
Serving Daily 5 to 8:30 P.M. Sun. Noon to 8 P.M.
Christmas Special
Soup or Juice
Fresh Broiled Kingfish
Choice of Potato Vegetable
Cole Slaw, Rolls & Butter
$2.35
Eat Fish & Live Longer
State Road 707 Jensen Beach
Next to Bowling Lanes OPEN 7 days

WEST PALM BEACH JAI-ALAI
PARI-MUTUEL BETTING
WORLD'S FASTEST GAME
FEATURING BIG PAYING
* QUINIELA S
* PERFECTA S
* 3 DAILY DOUBLES
DINE TONIGHT IN THE BEAUTIFUL SALA DEL TORO STEAK ROOM
12 GAMES NIGHTLY NO ONE UNDER 18 CLOSED SUN
MATINEES MON.-WED. SAT.-12 NOON
POST TIME 7:30 DOORS OPEN 6:30
45th ST
CORNER I-95 & 45th ST. WEST PALM BEACH

Ambulance runs, November 14-December 11

JENSEN BEACH—A total of 53 ambulance calls were made from Nov 14 thru Dec 11 and are as follows

NOVEMBER 14 Lillian Meisinger Windmill Village to MMH W & I Stephenson Peterkin 15th Joe Avigna Indian River Dr to MMH Annes Calkins Sheward 16th Dr Eric J Ballard Holiday Dut to MMH Rose Pierce and Minnie Jacobs & John Ferguson S Savanna Rd to MMH R & W Ken Rebenser 17th William Knickas Venture Out to MMH Krauss Bailey Hazel 18th Louis Babin OB Pk to MMH Sabller Sheward and Don Johnson MMH to Hickory Ridge Rd Sabller Sheward 19th Ann Arentson Tropical Acres to MMH W Stephenson Craig and Harold Weimer Indian Dr to MMH W Stephenson Craig 20th LaDonna Smith A1A to MMH Hargrove Dan's 22nd Benjamin McCabe MMH Annex to Indian Rd Dr Calkins Heyburn 23rd Lonnie Puckens Blue Heron to MMH Cook Pierce and Gertrude Chambers Holiday Out to MMH Rebeiser R Kay 24th Robert Palmer Pinelake Village to MMH Kraus Rivera Hazel and John Recca & Mike Neesen Skyline Dr to MMH Kraus Rivera Hazel 25th Robert Klatt-S Savanna Rd to MMH Calkins Ingalls and Lawrence Laidlacher Sunset Dr to MMH Calkins Ingalls 27th Murrel Rutter-OB Pk to MMH Rebeiser Hargett Grove 28th MMH Rebeiser Rivera Hargett 9th Harry Munro-Lake Manor to MMH Krauss Theobold 10th George Calvert Dr Minucka to MMH Stephenson Craig and Dolly Dickey Cuthbert Rd to MMH Stephenson Craig 11th Henry Fornelius-Skyline Dr to MMH Harget Grove and Leo Christofferson S 3nd Riv Dr to MMH Redit Cook

Audubon lecture series starts January 17

STUART The Audubon lecture film series starts on January 17 running through four alternate Fridays with the last one to show February 28

This is the sixteenth season of the Martin County Audubon series of films on wildlife The compelling films and lectures are offered to help spread knowledge and compassion for our shrinking forms of wildlife which occupy the hazardous and beautiful areas of the world

Robert Wagner chairman of the series explains it this way We are doing something in Audubon Films which needs to be done We are reaching both the adults and the schools with literate and exciting people who have committed themselves in a direct for life preservation By doing this we are not only giving fine films and first hand stories by the men who made them we are also fighting a battle to educate more people as to the necessity of understanding the relationships between wild life and its habitat We are trying to prevent the disappearance of the wilderness trying to prevent these surviving wild animals from following the mournful trail of the American Indian into decimation and legend

The way Martin County Audubon does this is by using all proceeds not directly needed to pay expenses to give free lecture films in area schools

Last year the society added F I T to the list of schools to which they donate the lecture films so that they now reach thousands of young people

It is some problem s scramble admits Mr Wagner to pay for the lecturers and films and provide for the free school showing at the low Audubon Society charges but it is worth it he says

We are probably the only Audubon county organization which has done as much in the way of promoting school shows Wagner said The course we have chosen is not always the easiest but it is most important for unless we do educate the young people the wilderness and the wildlife still roaming it will cease to exist, save in fragmented and sad little areas museum pieces, if you will

Tickets may be purchased at Valentine s Book Store The Showcase Stuart Photo and the Craft Corner 417 W Commercial St Jensen Beach

Wagner welcomes any inquiries at his home at 2177 N E Lake Ave Jensen Beach 334-5 For those too busy to write his telephone is 334-6696

Card party is cancelled

RIO The Rio Civic Club card party schedule for December 31 has been cancelled The next party will be held on Tuesday January 14 at 1 p m

The recent party was well attended Decorations and favors were in the holiday spirit and Santa provided a few special prizes for the occasion which were won by the Mesdames Ethel Webster Opal Gosnes Dot Barr Gladys Cleveland Marion Davis Jean Schweitzer Herta Littenmaier Frances Urquhart and Florence Klose

Mrs Lola Mark won the door prize and table prize winners were Opal Gosnes Margaret Hausch Connie Bruzdoski Susan Deiner Doris Taylor Inez Barry Mary Stockwell Marion Cox Inez Kasker Marion Davis Van Foster Helen White Margaret Isaacard Irene Bailey and Janice Leary

Mrs Kathleen Babcock Mrs Frances Backman Mrs Doris Rupp Mrs Van Foster and Mrs C Measles were hostesses for the occasion

Mrs Measles has resigned as general card party chairman Reservations or information may be obtained by contacting Mary Grant or Grace Lewis the new committee

Real estate course

JENSEN BEACH—In addition to the popular Real Estate Principles and Practices Course I F I T s Department of Management Science will also offer a course in Real Estate Law during the Winter Quarter beginning in January 1975

Real Estate Law a ten week non credit course designed to provide additional background which the prospective applicant will need to pass the state real estate salesman s license examination will be held on the Jensen Beach campus Thursday evenings from 6 to 9 p m beginning on January 9 1975 The fee for the course is $45

The required course Real Estate Principles and Practices Course I will again be offered on Tuesday evenings from 6 to 9 p m beginning January 7 1975 Fee for this course is $45

Enrollment in both courses is limited and is on a first come first served basis Interested persons may register at the Jensen Beach campus at any time during the business hours prior to the first class meetings or may call 334 4200 to receive registration forms by mail

Local sailor home on recruit leave

PORT ST LUCIE—SR George J Knapp USN son of Mr and Mrs J O Knapp of 413 Tranquila Ave Port St Lucie Fla was recently home on recruit leave from the U S Navy SN Knapp enlisted last August under the provisions of the Occupational Specialty School Guarantee Program He was selected for training as a Navy Radiuman and is currently attending 14 weeks of schooling in San Diego California

Subscribe to The Mirror, $5.00 per year

BIG 7-DAY SALE!
FEATURED SPECIALS—OPEN SUNDAY 1 P.M. to 6 P.M.

Seagram 7 Crown	Qt. $5.39	Schenley Vodka	Qt. $3.99
Passport Scotch	Qt. $4.99	Jim Beam Bourbon	Qt. $5.19
Schenley Gin	Qt. $4.19	Old Crow Bourbon	Qt. $4.99
Four Roses	Qt. $4.99	Cutty Sark Scotch	5th $6.59
Guckenheimer Blend	Qt. $3.99	Bacardi Rum	Qt. $5.39

SCOTCH: Grants Qt $4 99; Black & White 5th $5 99; J&B Scotch 5th $6 99; Sandy Scott Qt $4 99
GIN: Gordon Qt $4 99; Calvert Qt $4 19; Beefeater 5th $5 59
BLENDS: Calvert Extra Qt $5 19; Old Thompson Qt $3 99; Canadian Rik Velvet Qt $5 29; Schenley Reserve Qt $4 99; Hurk & Barry Qt $4 49; Lord Canadian Qt $5 19; Canadian Club 5th $6 59; Seagrams V O 5th $6 79; Philadelphia Qt $4 29, 3 for $12 50
BOURBON: Old Stagg Qt $4 39; Olde Bourbon Qt $4 19; J W Dant 100 prf Qt $4 99; Echo Spring Qt $4 89; Tea High Qt $4 99; Antique 94 prf 6 yr Qt $4 79; Early Times Qt $5 19
RUM: Ron Rico Qt $4 79
VODKA: Stranas Qt $3 79; Walkers Qt $4 19; Smirnoff Qt $4 99
MISC: Egg Nog Qt $3 99; Paul Masson Brandy Qt $4 99; Seagrams 7 Mini Stocking Pack $2 79
BEER: Pabst Blue Ribbon 12 pk $2 79; St Paul Girl Imported 6 pk $2 00

LANCE LIQUORS
SEARSTOWN SHOPPING CENTER
FT. PIERCE, FLA.

EAST COAST ALUMINUM PRODUCTS
500 FARMER MARKET RD P O BOX 1886
PHONE 464-2998 Out of Town Call Collect
installation by our factory trained technicians

IF YOU'VE BEEN THINKING ABOUT ALUMINUM AWNINGS, NOW'S THE TIME TO ACT
BECAUSE RIGHT NOW FOR A LIMITED TIME ONLY WE ARE RUNNING A CLEAN UP SALE ON EVERY AWNING IN OUR LINE INCLUDING SPECIAL LOW PRICES FOR COMPLETE INSTALLATION OF OUR CUSTOM MADE AWNINGS
Carports
Rain Gutter
Patio Covers
Screen Rooms
Vinyl Windows
Cabana Room Additions
Aluminum Siding & Soffit Systems
Custom Made Window Awnings

V.F.W. news

BY CHUCK BENDER

Post 10066 praises that everyone had a merry merry Christmas We got Post 10066 did so

Now comes the New Year

The New Year s Eve are all have a party with a band that can play any kind of music you would like to hear Besides live music everything will be on hand that it takes to make a good party

There are still some reservations left If you have a party planned make your reservation now so your table will be saved for you The more the merrier and you will be able to [illegible]

and have a good time with your friends and neighbors and comrades

We will be open for the football games on New Year s Day

The next regular meeting will be on Thursday Jan 3 at 8 p m It will be a joint meeting for all members and auxiliary to map out plans for the upcoming year Thus as a growing post we have a lot of things coming up, so we need to talk and plan

All the members of Post 10066 and its auxiliary would like to wish everyone near and far a Happy and Successful New Year

ALL SAINTS CEMETERY
JENSEN BEACH
Located on Rt. 707 on Beautiful Hill
It is holy ground for the burial of the beloved dead regardless of race, creed or color Perpetual care We offer a line of Bronze Memorials by Forshaw
Office Hours 9 to 5 Church Office 9 to 12 Noon Except Sat & Sun
334-0610 334-2434

Joan's Beauty Salon
GINNY VAN DIES
OWNER OPERATOR
Specializing in tinting bleaching recently returned from Paris France Formal Advanced School of Color
MARIE BESS HESS
Formerly Maureen Hager
Hair Fashions a Specialty
MARTHA SANDOW
Specializing in Short Style Cuts and Permanents
DEE ANN HAYES
Individual Permanents Stylist
ALL MASTER LICENSED OPERATORS
Open - Monday - Friday - 8 a.m. til
334-5923
Jensen Beach

BURGLAR & FIRE ALARMS
for
HOME & BUSINESS
Let us show you how to protect your family and business at a PRICE you can afford
We Have The Most UNIQUE And Complete Alarm System Going Today.
CALL US TODAY FOR A FREE DEMONSTRATION
Don't Be Another VICTIM

Garden Club will celebrate 25th anniversary

JENSEN BEACH–The Jensen Beach Garden Club is 25 years old, and will celebrate its anniversary next month.

Captain R. B. Ing will be the guest speaker, and his topic "Growing Orchids" should be of interest to every member.

Mrs. Harold Lartaud, president, welcomed the 47 members and 17 guests attending the club's Christmas luncheon and flower show held at the Jensen Beach Community Church Fellowship Hall on Wednesday, Dec. 18.

Guests attending included Mesdames Gladish, Wolcott, Thomas, Rogers, Cotter, Oliver, Martin, Anderson, Whitson, Frey, Jones, Barry, Hinsdale, Bradley and Bruning.

The mini flower show "Christmas at Home" with the luncheon tables decorated with exhibits, lent a festive air to the day.

Winners in Class 1A for Novices Holiday Cheery were: Mrs. Richard Kupp, first; Mrs. Leon Zdanewic, second.

In the class for Blue Ribbon Winners, awards went to Mrs. Fred Morris, first; Mrs. William Wess, second; Mrs. William Stephenson, third; and Mrs. A.C. Mills, honorable mention.

In Class 2 Welcome Home, a swag or wreath suitable for a door decoration, the blue ribbon in the Novice class was won by Mrs. August Burmester. In the Blue Ribbon division, awards went to Mrs. Harold Lartaud, first; Mrs. Clifford Greenland, second; Mrs. William Stephenson, third; and Mrs. A.C. Mills, honorable mention.

In the Horticulture Classes, Flowering Potted Plants, blues were awarded to Mrs. Leon Zdanewic, Mrs. Fred Morris and Mrs. George Sommer; red to Mrs. A.C. Mills, and yellow to Mrs. Freda Peterkin.

Three blues were earned in the Foliage Plant section: Mrs. George Sommer, Mrs. William A. Stephenson and Mrs. A.C. Mills. Reds went to Mrs. Harold Lartaud and Mrs. Fred Morris.

The club expressed their appreciation to Mrs. Robert Fenton and Mrs. Arnold Gessner for hedging the exhibits.

Ways and Means Chairman Mrs. William Stephenson reminded the members that a bridge party, the club's next fund raising event, is to be held February 26. She announced that tickets are now available.

Hostesses for the luncheon under the chairmanship of Mrs. Carl Wheelock were: Mrs. Jack Binns, Mrs. B.F. Watkins, Mrs. Jack Best and Mrs. George Yost.

THANK YOU

I wish to thank all my friends, neighbors, Rev. Clark Thompson and Rev. Neil Gunsalus for their lovely cards, flowers and kind expressions of sympathy to me at the loss of my dear mother, Emily D. Ewing.

from daughter
Leah H. Woods

Duplicate bridge results

STUART-JENSEN BEACH–On Monday Dec. 16th there were 14½ tables in play for a Tournament with an average of 145 for both North-South and East-West.

North-South winners were: Fran Wilson and George Benoit 168½, second Nel Seiple and Maree Haga 162, third Hazel Whitker and Anne McQuary 151, fourth A.P. Mooney and Louise Reasler 149, fifth Edith Johnson and Jack Alger 148½, sixth Dr. Andrew and Rita Fergus 147½.

East-West winners were: Vergie Watson and Caroline Prodo 178½, second Thomas Cassidy and Robert Maurer 165, third Connie Morse and Myrtle Fleming 161½, fourth Sara and Bob Claasen 153½, fifth and sixth tie between Charles and Lucy Decker and Bea and Bill Snelling 152½.

Overall winners were: Virgie Watson and Caroline Prodo; second Fran Wilson and George Benoit; third Tom Cassidy and Robert Maurer; fourth and fifth tie between Nel Seiple and Maree Haga and Connie Morse and Myrtle Fleming, with Sara and Bob Claasen.

On Friday, Dec. 13th a Howell Movement was played and in first place was Grant Shaffer and Jack Siegman, second and third tie between Bea and Bill Snelling and Marion Heath and Caroline Prodo; fourth Ruth and Bill Banan.

Game Time is 1 p.m. Mondays and Fridays in The Harry Hoke Community Room at the First Federal Savings and Loan Association, Jensen Beach. All players are welcome and a partner is always available.

Adult drawing class at school

JENSEN BEACH–Adults who have a serious interest in learning to draw the human head and body are invited to join a portraiture class at Jensen Elementary Evening School, Thursday evenings at 7 p.m.

The class members instructed by Mrs. Connie Wright draw from a live model learning how to proportion head and body. Bone and muscle structure are studied.

Some background is given on 15th, 16th & 17th century artists, using slides and discussion for comparison of drawing and colors.

Instruction is also given in stretching a canvas, application of oil colors on a portrait and other details needed to complete a portrait.

Mrs. Wright is a graduate of Morehead State University with a degree in Art. An accomplished artist in her own right, Mrs. Wright has instructed adults in portraiture for the Adult Education Department, Martin County Public Schools for the past five years.

Registration fee for the course is $2. Students must furnish their own materials and should come to the first session with sketching pad, a soft pencil and or charcoal, a kneaded eraser and a notebook.

To enroll, adults should visit the Jensen Elementary School, 3 Savanna Road, Jensen at 6:45, Thursday evenings. Information may be had by calling 287-8400 weekdays between 8 a.m. and 4 p.m.

Bazaar huge success

STUART–Mrs. Marti Bryant, fund raising chairman for the Martin Memorial Hospital Auxiliary reported that the Auxiliary Bazaar held December 14th was a huge success, netting over $2500.

The funds will be used toward the 1974-75 pledge to Martin Memorial Hospital.

Royal Lion Restaurant

SERVING DAILY (EXCEPT MONDAY)
5 P.M. 'TIL MIDNIGHT
SUNDAY 5 P.M. 'TIL 10 P.M.
OWNED and OPERATED BY
Mr. and Mrs. "Shorty" Kimmel
YOUR HOSTESS
Mrs. Kimmel

OPEN
New Years' Eve & New Years' Day!
The Nostalgic Music of
JAY LEE
At The Piano Nightly In The Lounge
Tues. thru Sat. 9 'til 12
Village Square, Tequesta

JAI-ALAI

MATINEE
MON. & SAT.
12
NOON
ADMISSION FROM
50¢
FREE PARKING
100% Heated and Air Conditioned
Closed Wednesday and Sunday
PARI-MUTUEL BETTING!
EVENINGS - POST TIME 7:30
I-95 & 45th ST. WEST PALM BEACH

featuring
SAMMY SPEAR
orchestra
It's getting late!
Get in on the FUN
The Hilton's
GALA
New Year's Eve
PARTY
featuring
THE BIGGEST SHOW AROUND!
7 – 8 P.M.
COCKTAIL HOUR
Complimentary Champagne Fountain and Hot and Cold Hors d'Oeuvres. Mixed drinks available on an individual basis
3 – 10 P.M.
BUFFET DINNER
Featuring Prime Ribs of Beef au jus and other delectable entrees
9 – 1 A.M.
DANCING!!!
$22.50
per person
Limited reservations are available
RESERVATIONS
334-4400
or
878-1004
St. Lucie Hilton
COUNTRY CLUB RESORT

SUN & MOON
Chinese or American Cuisine

EAT IN OR TAKE OUT
WE CATER TO PARTIES
Hours: 11:30 to 9:30 p.m.
464-8989 461-9795
2510 S. Federal Hwy.
(US1) Ft. Pierce
Across street from Sears Shopping Center

Frank & Velma's
The Place With The Million Dollar View
Join Us At
The Crow's nest
RESTAURANT & LOUNGE
ANCHORAGE MARINA
No. 707 Jensen Beach 287-7700

Enjoy Franks Famous Foods
PRIME RIBS
VIRGIN VEAL CUTLET
LIVE MAINE LOBSTERS
PRIME STEAKS
MAINE SCALLOPS
FLAMING L.I. DUCKLING
FRESH FLA. LOBSTER
FRESH CRABMEAT
FRESH FRIED SHRIMP
The Place with the Million Dollar View
Reservations
PHONE 287-7700
For Your Dining & Dancing Pleasure
FRANK & VELMA'S
Closed All Day Monday

THE NEW And Most Exciting!!
RAMADA INN®
of Stuart
1200 S. Federal Hwy. 287-8500
The Galleon Lounge
Presents
A Pre-Holiday Review
ART DURDEN & PROMISE Plus
Billy Stevens & "Sandcastle"
7 SOLID NIGHTS OF ENTERTAINMENT
No Cover Charge!

Visit the Number 1 "In Spot" of Martin County in our beautiful Galleon Lounge.
Wed. Night Dance Contest...Win Prizes-Prizes-Prizes
Important Announcement For New Years' Eve
GET YOUR RESERVED TICKETS NOW FOR NEW YEARS' EVE
2 Great Rooms, The Galleon Lounge and Our Americana Convention Hall Room. We Will Have Non-Stop Entertainment from 2 Great Bands
ONLY $5.00 Per Person
This Cost Includes Favors, Noise Makers, Hats, Novelties, A Split of Champagne, And a Free Breakfast of Toast & Eggs & Coffee! All This and More!!! In Our One Stop Entertainment Spot
Make your NEW YEARS' EVE Reservations Now! at the RAMADA INN desk
Reserve Your Table Early!! PHONE 287-8500

Christmas Prayer

Lord, give our hearts their youth at Christmastide
Let us believe, as did the three who went
To lay their gifts, their honor and their pride
Before a Child. We who have richly spent
The coin of years need now replenished store
Of simple faith and hearts that seek the light
We, too, would stand beside an open door
To see the glow that circled earth's deep night
Lord, help us find again the long lost way
That led to wonder in the welcome glow
From friendly windows, something of the day
Comradely spirit we used to know
The star shines on for those with eyes to see
A finite gleam toward all infinity

TREE—Jensen Beach Lions Club president Art Riles (left) and club member Frank Wacha are shown at the club's Christmas tree at the Lion's Yule party Dec. 16 at the Crow's Nest Restaurant. Packages under the tree were sent to needy homes.

Building height limit discussion

JENSEN BEACH—Martin County commissioners will consider a building height limit at its Jan. 28 meeting.

A proposed new ordinance would restrict residential buildings to four stories.

Under present regulations no restrictions have been given to buildings of more than four stories of living area.

Some buildings have been permitted with a parking garage below. The four stories of living space. Under the new ordinance this still would be permitted behind the demarcation line where the parking garages are located below the dune line.

First workshop is January 7

PORT ST. LUCIE—Activities of the Wildfish Waters Homemakers Club of Port St. Lucie will be suspended until Tuesday morning, January 7, the first workshop of the new season.

The regular meeting is to be held on Thursday, Jan. 9, at the CESA Building at 1 p.m. Members are urged to bring in items which can be made for the coming March 8 Spring Festival and Bazaar for the benefit of the CESA Building Fund.

Hostesses for this meeting will be the new officers so they can become more acquainted with the many new and old members of the busy group. Mrs. George H. Smith, Mrs. H. J. Bowden and Mrs. Anthony Jarosewicz.

Guests are always welcome.

Tides

DEC	HIGH A.M.	HIGH P.M.	LOW A.M.	LOW P.M.
25	4 48	4 45	10 52	11 10
26	5 40	5 39	11 44	
27	6 27	6 29	12 01	12 34
28	7 10	7 20	12 49	1 22
29	8 03	8 13	1 39	2 15
30	8 51	9 02	2 29	2 59
31	9 39	9 56	3 18	3 49

Use Hours For Bridge Tides

Delegation meeting set for January 31

JENSEN BEACH—Martin County legislative delegation will be at the courthouse Jan. 31 to receive requests for legislation to be passed and to hear other requests.

The delegation will meet at 9:30 a.m.

State Rep. Jack Pourbaugh said the delegation follows the usual policy of refusing to consider such matters if the local government has adequate powers to deal with them.

Other members of the delegation include Rep. Chuck Sergard, Sen. Phil Lewis, Sen. Harry Johnston and Sen. Dave Hudson.

Garbage rate hike is okayed

JENSEN BEACH—A garbage collection increase was granted last week by Martin County Commission for All County Sanitation and Surface Inc. starting Jan. 1.

The two firms collect garbage for most of the households in unincorporated areas of the county.

Residents will have to pay $1 or $1.50 more for garbage service. Curbside pick up service was raised from $3.50 to $4.50 a month, with the rate for backdoor collection up from $5.50 to $7 a month.

Lloyd Brown, manager of Nichols said it has cost $4.65 a month per household to collect garbage but he expects this to drop to $4.05 a month next year because of cutbacks being made in operations.

Brown said the firm's loss on residential garbage service this year was offset by a profit from commercial service.

The county does not regulate rates for commercial garbage collection.

FP&L franchise

PORT ST. LUCIE—Tuesday's meeting of the City Council was a brief but profitable session according to the city administrator Bernard Rubin.

The city today received the FP&L franchise payment in the amount of $41,760, or about $14,000 over what we had budgeted, Rubin said.

Last year the city collected approximately $26,000 and on that basis had budgeted $27,000 for the current year.

XMAS DINNER—Members, friends and families of the Jensen Beach American Legion Post No. 126 celebrated the holidas spirit December 9th with a Happy hour and dinner at the Post home on Savanna Road.

'Back Country' to be featured

FORT PIERCE—Paintings of Florida Back Country—the land of streams hammocks, swamp and ranches that lies away from the shoreline will be on view at the Fort Pierce Art Gallery through January 9th.

Mr. A.E. Beame Backus one of the directors of the Gallery chose twelve regional artists for show their interpretations of Florida landscape. They are:

Andrew Zimmerman and Susan Campbell of Miami; Robert Butler of Okeechobee.

And from Fort Pierce:

A.E. Backus, Albert Black, Don Brown, John Durham, Margaret Zierer Smith, Therese Knowles, Herbert Newburger, Earl Smith and youngest of the group, sixteen year old Michael Evans.

Gallery hours are 12 noon to 5 p.m. daily except Friday.

Admission is free and the public is urged to attend.

New ambulance units planned

JENSEN BEACH—A new volunteer ambulance service to cover portions of Palm City and Port Salerno is expected to be operational in two months.

Last week County Commissioners voted to pay the costs of a new volunteer ambulance organization forming under the direction of Civil Defense director Hugh Treffry.

Under tentative plans, one ambulance would operate out of the Martin Memorial Hospital emergency room during the day, and the other out of the Palm City Fire Station.

Some of the money for the two units will come from the two county special taxing districts that serve the Palm City and Port Salerno areas, and some of the funds may come from the county general fund.

However, the general fund money has not been approved.

Treffry said cost of the service the first year will run $50,000.

The service will take in the areas presently served by the Red Cross of Stuart. The county has been paying the city to serve unincorporated areas which now will be served by the new organization.

YETS PARTY—The annual Christmas party of Jensen Beach Veterans of World War I Barracks 454 was held Wednesday. Dec. 18 at the Ladybird Park Fieldhouse. Members and their guests enjoyed a roast luncheon.

Weather

DEC	HI	LO	RAIN
17	82	53	0.00
18	82	56	
19	72	45	
20	—	50	
21	75	62	0.03
22	—	58	0.03
23	73	63	

Fishing Report

JENSEN BEACH—Fishermen were out in force last week recording some good catches at the Sewall Point Jetty. Wilbert had 7 trout and 3 snook for the week and he along with Jim Lord and Eddie Ford, had 10 trout. Ed Wagner had 94 trout and with Pat Patterson 14 more.

Dick White had a total of 40 trout, 3 pompano for the week. Irv Fisher 30 trout. Sands Adair 7 trout, Ted Bloom 10 trout, Jay Keith 11 trout and Oscar Dunkman had 15 trout.

Other catches recorded:

Eddie Jones 2 cobia and 25 Spanish mackerel. Art Ryan, 3 blues, Bill Herring, 6 trout. Martin Kartcher 4 blue, Brent B. Miller, 6 trout. Jim Schmidt and Al Jones 17 weakfish and Lari Justice and George Waltersdorf had 18 kings, 1 dolphin and a barracuda fishing off shore.

Chester Wheelock 11 trout and a snook. Jamie Seeder a 7 lb. trout. B.E. Armstrong 14, Hugo Alice and Frederick Johnson 3 sheepshead apiece. Dusty and Lavone LaBelle fishing with Russ Bolton, 4 snook and 3 reds. Fred and R. Wright and Randy McMillan, 3 bass averaging 3 lbs. Al Krull, 4 blues. Frank Hillyer and Dick Blake 30 mackerel and Kenneth Snow, a 6 lb. 8 inch bass outside on the Bailey Hole.

Dave and Sandy Nixon had 10 sheepshead yesterday fishing the South Fork and Russell Egbert had a 16 lb. sea trout and a snook.

Timms Salon, nine years old, landed 2 blues in a couple of outings.

Shuffleboard News

PORT ST. LUCIE—In Indian River League play on Wednesday, Dec. 18 on the Port St. Lucie courts, the score was Port St. Lucie 4, Ocean Breeze 6.

PSL winning teams were Rus Gilbert and Larry Hett, Dom Bergamini and Bob Cousino, Guyn Haydon and Ward White, Judd Reading and Al McDonnell.

On the same day at Ocean Breeze, Central League play scores were: Port St. Lucie 3, Ocean Breeze 1.

PSL winning teams were Les Troutman and Milt Ruzicka, Harold Hazell and Ralph Conley, Robert Dobler and Weaver Rinehart.

Any Port St. Lucie players interested in entering the Sandy Shoes "Any Doubles" tournament should contact Al McDonnell at 324 Holly Avenue, or call him at 878-3137. Deadline for signing up is January 6. The tournament will be played at Fort Pierce, Jan. 10 and 11.

Tournament director Judd Reading reported 31 came out for "Fun Afternoon" play and that the next session will be at 1:30 p.m. on Thursday, Jan. 9.

Numbers are drawn for positions on the courts in the fun sessions. Losers pay $10 to winners, and fun is had by all.

YOUNGEST VISITOR—Probably one of Santa's youngest visitor in Port St. Lucie was Scott Pecor, one month old son of Mr. and Mrs. Richard Pecor. Obviously unimpressed with the jolly old fellow, Scott is comforted by his older brother Steven. Steven is 2 years old. Santa was a recent visitor at the marina.

SECOND CUP—Merle Oliver serves punch to Jensen Beach Fire Department Chief Randolph Spinney. It was the annual party of the Ambulance Association at the Woman's Club building.

MERRY CHRISTMAS
HAPPY NEW YEAR
Cut into the New Year with light-hearted fun. Our appreciation to all.
W. B. TILTON
REAL ESTATE
111 North Indian River Dr.
Phone 334-1411

News of Nettles Island

BY MAY TIFFT

All that we hear on the radio is "I'm dreaming for a white Christmas". Maybe up north where I come from, but down here we are wishing for warm weather for Christmas. Today was just lovely and it is sure to be better the rest

of the month.

+ + +

So many residents have returned home to their families for the holidays, but then too, so many children and grandchildren have come to visit, that it about levels things off.

+ + +

John Avise is one of them. He flew in from Davis, California to spend the holiday season with his parents, Dean and Edith. John says this is a great place for one of the family hobbies--bird watching. He was here last year also. Together they hope to see and identify over 100 species of birds while he is here.

+ + +

Another visitor is Paul Flemma, son of John and Liz. He flew in from snow country up near Utica, New York. He is active in a theater group up there doing acting, directing and singing. Too bad he won't be here for our minstrel show.

+ + +

Rose and Elmer Carl are entertaining their children and grandchildren. Are they ever busy. The little ones are as delightful as a lot of kittens to watch.

+ + +

Carl C. Peterson of East Gary, Ind. and a longtime friend of Al and Evelynn Ganz left Dec. 17th to return home after a visit. He was riding with Clark & Ethel Johnson. (There go our beautiful dancers). They too are neighbors of the Ganz and returning home for Christmas.

+ + +

Emily and George Carbone of Wading River, N.Y. are back for the winter.

+ + +

Another card from Doc and Mabel Ackert while they were going through the Panama Canal. Weather is gorgeous and they are enjoying it all.

+ + +

The kind of story we like to hear anytime of the year, but especially now, occured this last week. A few weeks ago Raymond Nenning of Bedford, Va. who is a renter here had a heart attack. He is expected home this week from the hospital. His wife was concerned as they were so near the rec hall and thought a quieter area better for his recovery. Bob Campman heard of this and not only hunted up a lot for them but made the phone calls to be assured that it would be available for the duration of their stay. On moving day, he helped the men and Mrs. Nenning move and level the trailer, etc. Mrs. Nenning said it meant so much to her and she was so grateful to him. A true Christmas story.

+ + +

The flea market that was sponsored by the Women's Club was a big success. Working under Ruth Masters, president, were the following committee chairmen: Food--Lucile Wieker & Betty Maxwell, and their helpers were Helen Hagen, Lillian Wisnoski and Hannah Bentley. The lunch was delicious. Bake Sale--Ann Murphy and Velma Cliff. Fruit--Mr. and Mrs. Harold Leonard. The oranges and grapefruit were real good and came from O'Dell's of route A1A just this side of Ft. Pierce. The silent auction was conducted under the chairmanship of Pat Kichten and Sue Sutfin. This was a new venture and a fun one. There were lots of things to buy and everyone seemed to have a good time.

+ + +

Afterwards at five o'clock, there was a beer and hot dog party in the rec hall put on by the rec staff. Bobbie Lord sang for us and Susan Dalhaus and her guitar entertained with some dances to show us what we could expect to learn in the upcoming dance classes. The evening ended with dancing to an orchestra made up of musicians from Nettles Island. There was Walter Avard, Bernie Murphy, Jim Frary, Pat Conway, and the piano player just appeared out of nowhere and was real good. Wish that I knew his name.

+ + +

Dec. 18th potluck dinner was Italian food. Who can resist spaghetti, lasagna, etc. Naturally it was a success.

+ + +

The Men's Club held a special meeting Dec. 18th and have planned to have another Las Vegas night on Jan. 4th. Everyone seems to enjoy these. A lot of work but worth it.

+ + +

The Women's Club held a meeting also on the 18th. After the meeting a Christmas tree was erected and members of the club decorated it with homemade ornaments. They are so colorful and original and the tree is nice in the lounge area of the rec hall. Afterwards, punch made by Jim and Kaye Brown was served with homemade cookies and cake. There was also coffee served. This was under the chairmanship of Pat Kitchen.

+ + +

They had a good turn out for square dancing on Sunday night. This is under the calling of Ken Orr, one of our weekend residents.

+ + +

Nettles Island is in the process of forming a Garden Club. Quite a number have already signed up. I think that we are all hoping to learn how to garden in this doubtern area which is so different than our northern one. We have Italian pole beans planted. They are only about 18 inches high and the beans are almost ready to pick. Up north they are five feet before they are ready for picking. I am sure the quality will not be as good and there must be a better way to do it or perhaps they are not suited to this climate. So join us at the garden club. Reservations close in January.

+ + +

We are glad to see Isobel and "Teacup" Reed back. Ray has been ill and lost a lot of weight but looks younger than ever.

+ + +

Del and Gene Richter from Franklin Hill Farm in Pennsylvania have returned to their lot 144 in section 2. They have a new fifth wheel this year.

+ + +

Mr. and Mrs. P.W. Byrne (lot 79 section 2) and son Michael recently celebrated his 18th birthday. Their other son, Tim, also has one year old twin boys who put a candle on their cake also.

+ + +

I would so much appreciate it if you have any news item that would be of interest in the paper, to put it in the box provided for it at the post office or rec hall. It is almost impossible in such a large place to keep track of all the interesting things that are happening.

+ + +

Guess everyone is looking forward to a gala evening of music and dancing here on New Year's eve. There will even be a breakfast served from one to three a.m. There will necessarily be a limited ticket sale for the dance, so plan to get yours early.

+ + +

You have probably all had a good Christmas by now. My wishes are extended to all of you for a happy, healthy New Year and "may God hold you in the palm of His hand."

M-Y-H-P-A-L

sunshine

+ + +

Finally got the Amy-Joe in her da vits, Saturday. That beautiful bubbly stuff the Freitags' served was second only to Amy's cookies and short bread. Never knew you had to be Scotch to make it perfect.

+ + +

Welcome back to Venture Out, Mr. and Mrs. Steve Gsencsics of Upper French St. in Erie, Pa. They'll be here for the season on 773.

+ + +

Floyd and Jean Reynolds couldn't find their way home one night so they installed a pole light and a beautiful palm tree which really dresses up their lot.

+ + +

Edna Willston had a note from the Campbells who now won't be back till Jan. 3rd or 4th.

+ + +

The Robert Sterns arrived on schedule Friday with daughter, Linda, who graduated from Penn State Nov. 30th, with a major in Socieal Service. Son, Bob, and daughter, Nancy, arrived Sunday after hours of bumper to bumper traffic.

+ + +

Did you ever know it takes a good Irishman to serve up a great Italian Meal? Red Fitzgerald is his name and Alice claims he does it all. Enjoyed reunion there with our old friend, Pip Reau and his lovely wife. He's in great health and his twinkling eyes bespeak his new found happiness.

BY RUTH BALASH

Steve and Lucille Balowski have returned to Michigan for the holidays. Lucille's Dad, who lives with them, remained here. He doesn't want any part of that cold weather up North.

+ + +

Joe and Millie Capra are now settled in their new trailer. Joe is sporting a new 24 ft. Skipjack boat for deep sea fishing, plus a little auxiliary boat named "Bubbles". The Capras sold their Red Lantern Inn in California and expect to enjoy loafing from now on.

+ + +

Mr. and Mrs. John Miller returned on the 17th. During the summer they took a trip to Utah and Arizona with the Avion Travel Club. They are glad to get back to Venture Out.

+ + +

Fred and Mary Gilbert arrived for the holidays. Fred, Mary and their lovely children seem to be having a wonderful time.

+ + +

There will be a lot owner's meeting for the Indian River section on Jan. 8th, at 3 o'clock in the rec hall. Letters have gone out and we hope to have a good attendance. Please try to be there.

+ + +

I hope I get off these crutches soon and can become active in all the wonderful activities going on in the park.

BY FRAN TENER

Christmas tree lights going up on our street, more each day as Christmas Day comes closer. Some residents decorations all complimentary, also have bright shiny halos 'round their heads! Others scurrying around, cleaning, baking, shopping, writing cards, are in a last minute tizzy.

+ + +

There has also been a flurry of activity, taking people to the airport, collecting others there, and preparations to enjoy the holiday season to the fullest.

+ + +

Have a gay time over the holiday season. All the neighbors join me in saying "Merry Christmas and a healthy, happy New Year."

Lydia Circle met December 18th

The Lydia Circle of the Jensen Beach Christian Church met Wednesday, Dec. 18th, with President Zylpha Salyards in charge of the meeting.

The devotionals were by Mrs. Elsie Fronsoe, and a special Christmas reading was given by Mrs. Salyards.

Over 100 favors to be used on the trays at Martin Memorial for Christmas were made by members of the circle.

Mrs. Thelma Bennett reported that she was able to send $200 to the Christian Childrens Home in Atlanta.

Mrs. Irma Walters was not able to present personally, but sent each member a lovely angel ornament.

Two baskets were filled to be given to two needy families to help brighten their days.

Delicious refreshments were served by Mary Lou Abbey, Ione Steininger, Dorothy Geeben and Mrs. Salyards.

The next meeting will be held on Wednesday, Jan. 15, at 2 p.m.

Venture Out News Notes

BY (THE PINCH HITTERS)

BY JACKIE PHILLIPS

Grace and Gil Hicks, with son, Lee, arrived in their spacious fifth wheel last week. They hail from Hyde Park, N.Y. Grace said they are looking forward to staying through March. It's good to have them back on Lot 689.

+ + +

A van, literally as big as a house, pulled into the first finger this week. We all thought it was a different way of delivering a "Park Model"--but, would you believe, out came two bicycles. The Paynters, Marmie and Kurt of Lot 691, will be looking around Venture Out as soon as the weather clears up.

+ + +

Mate & Bill Greuling of Lot 700 left for Michigan Sunday for a surprise visit to their daughter, Edker. Mate & Bill grew homesick for their new granddaughter. It will be the first time in seven years that they have spent Christmas with their grandchildren. I asked Bill where they lived in Michigan, he said, "Lupton. Famous for trout fishing." We're happy that this nice couple will be back in time for the New Year's Eve Party.

+ + +

Kathy and Bruce Parmenter are happy to report that their good friends, Millie and Joe Capra of California, finally arrived here. The Capras expect to stay at least five months on their beautiful Indian River Lot 872.

+ + +

The "playful Parmenters" have purchased Lot 901 and expect to move on it by Christmas. They just had to have more room for all of Bruce's playthings. It is Indian River's gain and St. Lucie's loss, for it is hard to put into words how much they will be missed from our finger.

+ + +

Ah, youth! When the severe thunderstorm hit last week, Lee Hicks of Lot 689 was playing basketball. Just as he was looking for shelter he saw a sailboat break loose from the V.O. Marina. Without hesitation Lee jumped into the water, shoes, clothing and all. He grabbed the boat and retied it. Some lucky owner owes a debt of gratitude to a thoughtful teenager. Thank goodness there were no "devil fish" around.

+ + +

Dr. Robert Shane and his large and interesting family have arrived to spend the holidays in their two trailers on Lots 694 and 695. Dr. Shane is Staff Scientist with the National Materials Advisory Board in Washington, D.D. The Shanes make their home in Virginia.

+ + +

The James Grahams, with their four children (one is a daughter 2 months old) have arrived from Columbus, Ohio to spend some time on their Lot 709. We welcome them to V.O. and know they will experience good times, good friendships, and hopefully, beautiful weather.

+ + +

Buzzzz-buzzzz--Bob Owen of Lot 747 is at it again! He's making storage steps for his new Nomad trailer. Between him and Al Phillips of Lot 752 they have more tools and equipment than the local High-Rise developers.

+ + +

The Christmas Spirit abounds in the park--especially evident at night. So many lovely decorations--for those of us spending our first Christmas here, it helps dispel a little homesickness.

+ + +

The Harvey Johnsons of Lot 711, a prime example of lovely decorations--a beautiful tree on their patio--and palm trees bedecked with twinkle lights. Their two young children are looking forward to Santa's visit.

+ + +

One of the "Pinch Hitters" that doesn't have her name listed is Selma Valaro of the Mobile Home section. She deserves recognition above everyone for she not only types the news but delivers it to The Mirror for us. A sincere thanks, Selma.

+ + +

To one and all--MAY YOUR CHRISTMAS BE JOYOUS AND YOUR NEW YEAR HAPPY AND BRIGHT.

BY BETTY DAVIS

Another Merry Christmas to you all. If we survive we'll hope for a Happy New Year, too.

+ + +

Our park is clothed in beauty with the many lights and innovative decorations. Daily, the northern snow birds heave a great sigh and revel in our

ENJOY BETTER HEARING!

ZENITH HEARING AIDS

See our complete selection designed for every need, priced for every purse.

ASK ABOUT ZENITH'S 10-DAY MONEY-BACK GUARANTEE...

If not satisfied, return hearing aid to us within 10 days of purchase for full refund.

Carl Becker
Certified Hearing Aid Audiologist
HEARING AID CENTER
461-3266
25th No. Fed. Hwy. Ft. Pierce, Fla.
Opposite Searstown

SOVINES GULF STATION
Tires Repairs
Bottled Gas
Good Gulf Gas
Indian River Drive
Downtown Jensen Beach 334-5929

Swift's Premium, Patties or Links, Any Flavor, Your Choice
Brown N' Serve Sausage 8-oz. pkg. 79¢
New Years Tradition
Hog Jowls lb. 59¢

Golden Ripe "Yes" Bananas lb. 10¢

Cooking Bananas
Plantains 6 for 59¢
Fresh, California, 200 size
Lemons 10 for 49¢
Fresh
Yellow Onions 3 lbs. 35¢
Fresh
Endive or Escarole bunch 19¢
For Pies, Sauces or Salads. Tart and Tender. Fresh.
Michigan
Jonathan Apples 3 lbs. bag 69¢
Fresh, Shelled
Black-Eyed Peas 10-oz. pkg. 69¢
Low in Calories, High in Nutrition
Belgian Endive lb. $1.19
Fresh
Yellow Squash lb. 19¢
Fresh
Green Cabbage lb. 12¢
Fresh, California
Carrots 1-lb. bag 23¢
California, Dried
Calmyrna Figs 12-oz. bag 89¢
Fancy Fruit Farms, Pure
Strawberry Preserves 16-oz. jar 89¢

"Selected Baby Beef"
U.S. Government Inspected
(All Selected Baby Beef sold in Dade County is Graded U.S. Good)
Beef Chuck, Blade Roast lb. 79¢
Beef Loin, Sirloin Steak lb. $1.29
Beef Loin, T-Bone Steak lb. $1.29
Beef Round, Boneless Round Steak lb. $1.29
Swift's Premium, or Lazy Maple
Sliced Bacon 1-lb. pkg. $1.29
Silver Floss
Sauerkraut 2-lb. can 45¢
American Kosher, Franks or
Knockworst 12-oz. pkg. 99¢

Swift's Premium, Frozen, Ready to Cook
Cornish Game Hens 2 24-oz. size $1.99
(Grade A)

Swift's Premium, ProTen, U.S. Choice, U.S.D.A. Inspected
Beef Chuck, Blade Roast lb. 89¢
Beef Chuck, Blade Steak lb. 89¢
Beef Chuck, Under Blade Roast lb. $1.19
Beef Loin, T-Bone Steak lb. $1.79
Beef Round, Boneless Round Steak lb. $1.89
Fresh
Ground Chuck lb. $1.19
Fresh
Ground Beef 3-lb. pkg. $2.27

Crisp, Western Iceberg Lettuce head 29¢

Wiener of Milwaukee, Liverwurst or Braunschweiger 10-oz. pkg. 79¢
Hatmia, Imported
Cooked Ham 8-oz. pkg. 69¢
Swift's Premium, Party Salami or Thuringer 4-oz. pkg. 57¢
Lum's, World Famous, Franks or Beef Franks 10-oz. pkg. 69¢
Oscar Mayer, Sandwich Spread or Braunschweiger Chubs 8-oz. pkg. 59¢
Oscar Mayer's Little Wieners 8-oz. pkg. 69¢
Oscar Mayer's Little Smokies 8-oz. pkg. 69¢
Tennessee Pride, Hot or Mild
Bag Sausage 10-oz. pkg. 99¢
Adolph's
Chicken Marinade 12-oz. pkg. 29¢

Deerbrand
Rock Cornish Game Hens

Ball Park, Beef Franks, or Meat Franks 1-lb. pkg. 99¢
Swift's Premium, Smoked Boneless
Hostess Hams (By the Piece) lb. $2.99
Swift's Hickory Smoked
Daintees lb. $1.49

The Deli of Publix

Swift's Premium
Bologna lb. 99¢
Oscar Mayer's
Old Fashion Loaf 1/2 lb. 79¢
Almar's
Corned Beef 1/2 lb. 79¢
Almar's
Pastrami 1/2 lb. 79¢
Victor Weaver's All White
Chicken Roll 1/2 lb. 79¢
Norwegian, Swiss Style
Jarlsberg
Cheese lb. $1.99

Frozen Seafood Dept.

Mrs. Paul's
Deviled Clams 8-oz. pkg. 49¢
Mattews
Chopped Clams 7-oz. can 89¢
Oreganata 7-oz. can 89¢
Quick Frozen
Smelts 2-lb. pkg. 99¢

Frozen Food Dept.

Birds Eye
Broccoli Spears 10-oz. pkg. 39¢
Buitoni
Baked Ziti 12-oz. pkg. 59¢
Morning Star, Breakfast Links or
Breakfast Patties 8-oz. pkg. 79¢
Pet Rite
Pie Shells 2 10-oz. pkgs. 89¢
Stouffer's
Lobster Newburg 9-oz. pkg. $2.00
Plus .10¢ S&H Green Stamps With Coupon
Holloway House, Stuffed Cabbage Roll or
Stuffed Peppers 16-oz. pkg. 79¢
Buitoni
Cheese Ravioli 12-oz. pkg. 99¢
Buitoni
Lasagna 16-oz. pkg. 79¢
Chun King, Meat & Shrimp or
Chicken Egg Rolls 8-oz. pkg. 69¢
Chun King
Pepper Oriental Entree 15-oz. pkg. 89¢
Chun King, (Boiling Bag)
Chicken Chow Mein 15-oz. pkg. 89¢
Mitchell's
Poly Perx 3 10-oz. pkgs. 89¢
Seabrook
Creamed Spinach 3 10-oz. pkgs. $1.
Sea Pack
Onion O's 16-oz. pkg. 59¢
On Cor, With Tomato Sauce
Veal Parmigiana 12-oz. pkg. $1.49

Rath's Tender Mild or Agar
Canned Hams 5-lb. can $6.99
(Plus 100 S&H Green Stamps With Coupon)

Swift's Premium, ProTen, U.S. Choice, U.S.D.A. Inspected
Beef Loin, Sirloin Steak lb. $1.69

QUANTITY RIGHTS RESERVED
BBB
where shopping is a pleasure

publix markets
746 S. Federal Hwy. STUART
Searstown Shopping Center FORT PIERCE

50 S&H GreenStamps Publix
Any Size Jar
Planter's Dry Roasted Nuts
(Coupon Expires Tues., Dec. 31, 1974)
(Void Beach to Homestead ONLY)

50 S&H GreenStamps Publix
1 Env., Chicken Noodle Soup Mix
Also 10¢ Shake Mix
(Coupon Expires Tues., Dec. 31, 1974)
(Void Beach to Homestead ONLY)

50 S&H GreenStamps Publix
8-oz. Jar
Kava Instant Coffee
(Coupon Expires Tues., Dec. 31, 1974)
(Void Beach to Homestead ONLY)

50 S&H GreenStamps Publix
Plus Two Proof-of-Purchase Seals Inside Box
Gallo Meat Product
(Coupon Expires Tues., Dec. 31, 1974)
(Void Beach to Homestead ONLY)
(Limit One Coupon Per Family, Please)

100 S&H GreenStamps Publix
Rath's Tender Mild, or Agar
Canned Hams 5-lb. can $6.99
(Coupon Expires Tues., Dec. 31, 1974)
(Void Beach to Homestead ONLY)
(Limit One Coupon Per Family, Please)

EGE

SUBJECT	CR.HR	PERIOD	DAYS	TITLE
SOCIOLOGY				
SOC	201	3	6	TTh(F) Introduction to Sociology/
SOC	201	3	2	MW(F) Introduction to Sociology
SOC	201	3	3	TTh(F) Introduction to Sociology
SOC	203	3	3	TTh(F) Marriage and Family Adjustment
SOC	204	3	2	TTh(F) Introduction to Criminal Justice
SOC	205	3	2	MW(F) Deviant Behavior
SPANISH				
SP	101	3	1	TTh(F) Elementary Spanish
SP	102	3	1	MW(F) Elementary Spanish
SPEECH				
SPH	115	3	3	TTh(F) Interpersonal Communication
SPH	120	3	4	MW(F) Fundamentals of Speech
WELDING				
WEL	151	3	1-3	MW(F) Combination Welding
WEL	152	3	3-4	MW(F) Electric Welding
WEL	153	3	1-2	TTh(F) Welding Services
ACCOUNTING				
ATG	204	3	9	T Principles of Accounting
ATG	204	3	9	Th Principles of Accounting
AGRICULTURE				
AGR	103	5	6:30p.m. 10:30p.m.	MW Agriculture Mechanics II
AGR	110	3	10	M Principles of Horticulture
AGR	213	3	10	TCitrus Culture II
AGR	216	3	9	T Citrus Insect and Diseases
AIR CONDITIONING				
ACG	122	3	9-10	Th Heat and Temperature
ACG	134	3	9-10	T Basic Electricity II
ACG	135	3	9-10	W Applied Electricity I
ACG	251	3	9-10	M Automotive Air Conditioning
ART				
ART	220	3	9	MW Introduction to Ceramics
ART	221	3	9	MW Ceramics
AUTO BODY AND FENDER REPAIR				
ABF	133	3	9-10	T Advanced Auto Body and Fender Repair
ABF	137	3	9	M Theory of Sheet Metal Corrion
ABF	253	3	9-10	Th Basic Auto Refinishing
ABF	254	3	9-10	W Advanced Auto Refinishing
AUTOMECHANICS				
AUS	137	3	9	M Exhaust Emmission Systems
AUS	254	3	9-10	T Automatic Transmissions
AUS	255	3	9-10	W Engine Overhaul
BANKING				
BAN	181	4	9	W Banking Seminar
BAN	201	3	10	W Principles of Bank Operation
BAN	202	3	10	T Credit Administration
BAN	205	3	10	Th Principles of Finance
BAN	206	3	9	Th Installment Credit
BAN	281	3	9	W Banking Seminar
BIOLOGY				
BIO	112	0	9	T General Biology Lab
BRICK AND BLOCK LAYING				
BBL	131	3	9-10	T Brick and Block
BBL	132	3	9-10	Th Brick and Block
BUSINESS				
BUS	101	3	10	MW Elementary Typewriting
BUS	102	3	9	MW Intermediate Typewriting
BUS	103	3	9	MW Advanced Typewriting
BUS	111	3	9	T Introduction to Shorthand
BUS	121	3	9	W Introduction to Business
BUS	122	3	9	M Office Accounting
BUS	140	3	10	T Real Estate Principles and Practices
BUS	140	3	9	Th Real Estate Principles and Practices
BUS	141	3	9	W Real Estate Law
BUS	142	3	10	Th Licensing Law
BUS	145	3	10	M Real Estate Financing
BUS	191	4	9	M Real Estate Salesmanship
BUS	191	4	10	T Mid-Management Seminar (Occupational Exploration)
BUS	191	4	10	W Mid-Management Seminar (Advertising Campaegne Strategy)
BUS	191	4	10	Th Mid-Management Seminar (Preparation for State DECA Conference)
BUS	192	4	9	M Mid-Management Seminar (Occupational Exploration)
BUS	192	4	10	T Mid-Management Seminar (Advertising Campaign Strategy)
BUS	192	4	10	Th Mid-Management Seminar (Preparation for State DECA Conference)
BUS	232	3	9	T Advertising and Sales Promotion
BUS	251	4	10	T Secretarial Seminar
BUS	273	3	10	M Principles of Management
BUS	291	4	9	M Mid-Management Seminar (OCCUPATIONAL Exploration)
BUS	291	4	10	T Mid-Management Seminar (Advertising Campaign Strategy)
BUS	291	4	10	Th Mid-Management Seminar (Preparation for State DECA Conference)
BUS	292	4	9	M Mid-Management Seminar (Occupational Exploration)
BUS	292	4	10	T Mid-Management Seminar (Advertising Campaign Strategy)
BUS	292	4	10	Th Mid-Management Seminar (Preparation for State DECA Conference
BUS	296	4	9	T Seminar in Fashion Merchandising
CRIMINAL JUSTICE				
CRJ	201	3	10	M Introduction to Criminal Justice
CRJ	204	3	6	W Traffic Administration
CRJ	205	3	10	Probation & Parol Practices
CRJ	222	2	TBA	TBA Criministics Lab
CRJ	233	3	9	T Rules of Evidence
DATA PROCESSING				
DP	100	3	9	T Introduction to Data Processing
DP	207	3	9	Th COBOL Programming II
DP	250	3	1	T Systems Design
DRAFTING				
DFG	131	3	9-10	T Basic Occupational Drafting
DTG	132	3	9-10	T Basic Occupational Drafting
DTG	133	3	9-10	Th Basic Occupational Drafting
DTG	134	3	9-10	Th Intermediate Occupational Drafting
DTG	135	3	9-10	Th Intermediate Occupational Drafting

SUBJECT	CR.HR	PERIOD	DAYS	TITLE
ECOLOGY				
ECY	101	3	9	M Man and the Environment
EDUCATION				
ED	250	3	9	Th Vocational Education Seminar
ELECTRONICS				
ELE	102	4	9-10	T Alternating Current Circuits
ENGLISH				
ENG	100	3	9	Th Fundamentals of Writing
ENG	100P	3	9	M English as a Foreign Language
ENG	101	3	10	T Communications
ENG	102	3	10	M Communications
GERMAN				
GER	101	3	10	M Elementary German
GRAPHIC SCIENCE				
GS	102	3	9	MW Descriptive Geometry
GS	221	3	10	MW Architectural Drafting
HISTORY				
HIS	102	3	10	T History of Western Civilization
HOME ECONOMICS				
HE	101	3	7:00pm 10:00p.m.	Basic Clothing Selection and Construction
HE	109	3	10	W Principles of Interior Decorating and Design
HE	135	3	10	Th Creative Experiences for the Preschool Child
HE	131	3	9	M Preschool Child in The Family
HE	140	4	9	T Child Care Center Lecture
HE	141	4	9	T Child Care Center Lecture
HE	240	4	9	T Child Care Center Lecture
HE	241	4	9	T Child Care Center Lecture
HE	142	4	10	Th Seminar in Exceptional Child Education
HE	190	3	10	Th Family Finance (Cautious Consumer)
HOTEL MOTEL ADMINISTRATION				
HMA	225	3	10	W Front Office Procedure
HUMANITIES ART				
HMS	201	2	9	W Humanities Art
HUMANITIES LITERATURE				
HMS	202	3	9	T Humanities Literature
HUMANITIES MUSIC				
HMS	203	3	9	M Humanities Music
HUMANITIES PHILOSOPHY				
HMS	204	2	10	Th Humanities Philosophy
INSTITUTIONAL FOOD SERVICE				
IFS	213	3	7:00pm 9:30pm 9:30pm	Th Equipment Use and Care
IFS	282	4	7:00pm 9:30pm	Th Food Service Seminar
MATHEMATICS				
MTH	101	3	9	T Fundamentals of Mathematics
MTH	105	3	9	W Foundations of Mathematics
MTH	106	3	10	M College Algebra
MTH	107	3	9	Th Plane Trigonometry
MTH	120	3	9	W Probability and Statistics
MAT	167	1	10	Th Metric System
METALLURGICAL TECHNOLOGY				
MEY	150	3	10	W Basic Metalurgy
MUSIC				
MUS	252	2	10	T Guiter
PHYSICAL EDUCATION				
PE	101	1	9	Th Physical Fitness for Men and Women
PED	141	2	10	MW Basic Scuba
PED	141	2	10	MW Basic Scuba
PED	142	2	10	TTh Advanced Scuba
PED	161	1	9	W Recreational Sports
PHYSICAL SCIENCE				
PS	103	3	9	W Physical Science
POLITICAL SCIENCE				
POL	201	3	10	W American Government
RADIO AND TV REPAIR				
RTV	133	3	9-10	M Basic Electronics I
RTV	151	3	9-10	W Basic Electronics II
RTV	272	3	9-10	Th Advanced Electronics
				Basic Television (B&W) II
READING				
RDG	100	3	9	Th Development Reading
RDG	101	3	9	Th Developmental Reading
SAVINGS AND LOAN				
SLI	208	3	10	Th Savings Account
SLI	213	3	10	W Human Behavior
SLI	213	3	10	T Savings Association Lending II
SOCIOLOGY				
SOC	201	3	9	Th Introduction to Sociology
SOC	204	3	10	M Introduction to Criminal Justice
SOC	205	3	9	W Deviant Behavior
SPANISH				
SP	102	3	10	W Elementary Spanish
SPEECH				
SPH	120	3	10	T Fundamentals of Speech
WELDING				
WEL	151	3	9-10	M Combination Welding
WEL	152	3	9-10	T Electric Welding
WEL	153	3	9-10	Th Welding Services
WEL	259	3	9-10	W Welding Special
WEL	259	3	9-10	F Welding Special

ON CAMPUS - SATURDAY

SUBJECT	CR.HR	PERIOD	DAYS	TITLE
DRAMA				
DRM	150	3	9-11:30	S Oral Interpretation
ENGLISH				
ENG	222	3	9-11:30	S Creative Writing
GEOGRAPHY				
GEO	201	3	9-11:30	S World Geography
MUSIC				
MUS	252	2	1-3	S Guitar (Banio, Mandolin)
PHYSICAL EDUCATION				
PE	103	1	1-2	S Beginning Tennis
PED	141	2	1-2	S Basic Scuba
PHYSICAL SCIENCE				
PS	103	3	9-11:30	S Physical Science
READING				
RDG	100	3	9-11:30	S Development Reading
RDG	101	3	9-11:30	S Development Reading
SPEECH				
SPH	120	3	9-11:30	S Fundamentals of Speech

OKEECHOBEE SITE

SUBJECT	CR.HR	PERIOD	DAYS	TITLE
ACCOUNTING				
ATG	204	3	9	W Principles of Accounting
AGRICULTURE				
AGR	121	3	10	T Animal Nutrition
AGR	122	3	9	T Animal Diseases and Pests
AGR	203	3	10	Th Beef Cattle Production
AGR	206	3	9	Th Forage Production and Use
AGR	244	3	10	TBA Agricultural Employment
AGR	261	3	9	M Ranch Jobs and Developments
BANKING				
BAN	201	3	10	T Principles of Bank Operation
BAN	206	3	10	Th Money and Banking
BUSINESS				
BUS	122	3	10	W Office Accounting
BUS	140	3	9	W Real Estate Principles and Practices
BUS	141	3	10	W Real Estate Licensing Law
CRJ	201	3	1-3:30	T Intro to Crj
CRJ	201	3	6-8:30pm	T Intro to Crj
ECOLOGY				
ECY	101	3	9	Th Man and the Environment
EMERGENCY MEDICAL TECH				
EMT	101	6	7:00pm	WTh Emergency Tech
EMT	101	6	9-12	WTh Emergency Tech
ENGLISH				
ENG	102	3	9	Th Communications
HISTORY				
HIS	102	3	10	Th History of Western Civilization
HOME ECONOMICS				
HE	133	3	10	Th Principles of Teaching the Preschool Child
HUMANITIES LITERATURE				
HMS	202	3	9	M Humanities Literature
INSTITUTIONAL FOOD SERVICE				
IFS	214	3	6:30-9pm	M Quantity Baking
MATHEMATICS				
MTH	105	3	9	Th Foundations of Mathematics
MTH	107	3	9	Th Plane Trigonometry
PHYSICAL SCIENCE				
PS	101	3	9	M Physical Science
POLITICAL SCIENCE				
POL	201	3	10	M American Government
PSYCHOLOGY				
PSY	201	3	9	T Introduction to Psychology
READING				
RDG	100	3	9	T Developmental Reading
RDG	101	3	9	T Developmental Reading
RDG	100	3	10	T Developmental Reading
RDG	101	3	10	T Developmental Reading

INDIANTOWN

SUBJECT	CR.HR	PERIOD	DAYS	TITLE
LIT	206	3	3:30-6	Th Children's Lit
H.E.	133	3	3:30-6	F Principle of Teaching The Pre-School Child

STUART SITE - DAY

COURSES

SUBJECT	CR.HR	PERIOD	DAYS	TITLE
BIOLOGY				
BIO	113	3	3	TTh(F) Gen. Biology Without Lab
CRJ	201	3	1	MWF Intro to Crj
ENGLISH				
ENG	102	3	4	TTh(F) Communications
HISTORY				
HIS	102	3	3	MWF History of Western Civilization
MATHEMATICS				
MTH	105	3	2	MWF Foundations of Mathematics
MTH	205	5	5	MF Analytical Geometry and Calculus I
PSYCHOLOGY				
PSY	201	3	2	TTh(F) Introduction to Psychology
SOCIOLOGY				
SOC	201	3	4	MWF Introduction to Sociology
WELDING				
WEL	131	3	12-3	W Welding Services

STUART SITE - NIGHT

COURSES

SUBJECT	CR.HR	PERIOD	DAYS	TITLE
AGRICULTURE				
AGR	213	3	10	Th Citrus Culture
BANKING				
BAN	201	3	10	W Principles of Bank Operation
BAN	206	3	10	Th Money and Banking
BAN	281	3	9-10 30pm	W Banking Seminar
BIOLOGY				
BIO	112	3	10	M General Biology without Lab
BRICK AND BLOCK LAYING				
BBL	132	3	9-10	W Brick and Block Laying
BUSINESS				
BUS	121	3	6:30-9	W Intro to Bus
BUS	121	3	6:30-9	T Intro to Business
BUS	131	3	10	T Mathematics of Business
BUS	140	3	10	T Real Estate Principles and Practices
BUS	140	3	9	Th Real Estate Principles and Practices
BUS	141	3	10	Th Real Estate Licensing Law
CRJ	201	3	9	T Intro to Crj
EDUCATION				
EDU	202	3	10	Th Social Foundation of Education
EDU	250	3	9	W Vocational Education Seminar
ENGLISH				
ENG	100	3	9	W Fundamentals of Writing
ENG	101	3	9	W Communications
ENG	102	3	10	T Communications
HISTORY				
HIS	102	3	10	M History of Western Civilization
HIS	217	3	9	M Latin American History
HOME ECONOMICS				
HE	133	3	10	M Principles of Teaching the Preschool Child
HUMANITIES ART				
HMS	201	2	9	T Humanities Art
MATHEMATICS				
MTH	105	3	9	W Foundation of Mathematics
PHYSICAL SCIENCE				
PS	105	3	9	T Astronomy
PSYCHOLOGY				
PSY	205	3	9	Th Educational Psychology
READING				
RDG	100	3	9	M Developmental Reading
RDG	101	3	9	M Developmental Reading
SPEECH				
SPH	120	3	10	Th Fundamentals of Speech
WELDING				
WEL	151	3	9-10	W Combination Welding
WEL	259	3	9-10	M Welding Special
WEL	259	3	9-10	F Welding Special

STUART SITE - SATURDAY

SUBJECT	CR.HR	PERIOD	DAYS	TITLE
METALLURGICAL TECHNOLOGY				
MEY	150	3	1-3	S Basic Metallurgy
BIO	111	0	6-7	T Gen Biology Lab
RTE	280	3	TBA	TBA Registry Review Seminar
ED	245	3	9	T Child Growth & Development
EMERGENCY MEDICAL TECH				
EMT	101	6	9-10	M-W Emergency Med Tech I
MTH	107	3	9	Th Plane Trigonometry
SLI	208	3	10	Th Savings Accounts
SLI	261	3	10	W Human Behavior
CRJ	201	3	1-3:30	T Intro to CRJ
CRJ	201	3	6-8:30PM	T Intro to CRJ
EMT	101	6	7-10PM	W-Th Emergency Tech I
EMT	101	6	9am-12	W-Th Emergency Tech I

INDIAN RIVER COMMUNITY COLLEGE

SPRING SEMESTER - 1975 CONTINUING EDUCATION

MAIN CAMPUS
3209 Virginia Ave. Ft. Pierce
464-2000

Call Guidance Department

VERO BEACH RESIDENTS	567-7122
OKEECHOBEE RESIDENTS	763-3473
STUART RESIDENTS	287-3004

January 7, Tuesday

Registration for Adult High School GED Review, General and Vocational Education Classes.
8:00 A.M. - 8:30 P.M.

January 7, Tuesday

Adult School G.E.D. Review, Vocational and General Adult Education Classes begin

January 7, Tuesday
GED Application Deadline at Guidance Office for January Examinations

January 17, Friday
Last day to Register (and pay Fees) in an "Institutional Credit" Course.

January 17, Friday
Last day to Register and pay Fees) For Adult High School and Vocational Education Classes.

January 28-30
Tuesday - Thursday
'GED Examinations, 6:30 P.M., Martin Room

April 17, Thursday
Classes End

May 2, Friday

Adult High School and GED Equivalency Graduation, 8:00 P.M.

VETERAN BENEFITS

The college credit institutional credit and adult high school programs are certified for Veteran's benefits.
Questions should be directed to the Veteran's Affairs Office, Guidance Department.

INSTITUTIONAL CREDIT COURSES
VERO SITE - NIGHT
(ST. HELEN'S)

SUBJECT	PERIOD	DAYS	TITLE	CR. HR.
ANTHROPOLOGY (AN)				
AUTO MECHANICS (AM)				
BANKING (BA)				
BUSINESS (BU)				
DISTRIBUTIVE (DI)				
EDUCATION (ED)				
HOME ECONOMICS				
INSTITUTIONAL FOOD SERVICE (HS)				
SURVEYING (SU)				

INSTITUTIONAL CREDIT COURSES
ON CAMPUS - DAY

SUBJECT	PERIOD	DAYS	TITLE	CR. HR.
ACCOUNTING				
AIR CONDITIONING				
ANTHROPOLOGY				
AUTO BODY AND FENDER REPAIR				
AUTO MECHANICS				

AUS	101	A-S	M-F	Automotive Basic Skills
AUS	102		WKEND	Exhaust Emission Systems
AUS	201	7-12	M-S	Automotive Power Trains
AUS	204	7-12	M-S	Advanced Electrical and Trouble Shooting
BUSINESS				
BUS	100	1	M-S	Elementary Typewriting
BUS	101	1	M-S	Intermediate Typewriting
BUS	102	1	M-S	Intermediate Typewriting
BUS	103	1	M-S	Advanced Typewriting
BUS	104	1	M-S	Intermediate Shorthand
BUS	105	1	TTHUR	Introduction to Business
BUS	106	1	TTHUR	Introduction to Business
BUS	108	1	WKEND	Mathematics of Business
BUS	109	1	WKEND	Mathematics of Business
ACC	201	1	TTHUR	Office Accounting
ACC	202	1	WKEND	Office Accounting
BUS	200	1	TTHUR	Office Practice
OFO	100	1	WKEND	Dictation and Transcription
OFO	101	1	TTH	Office Machines Transcription (Text Dictation Machines)
OFO	104	1	TTH	Office Machines Dictation
OFO	105	1	WKEND	Office Machines (Adding Machines and Calculators)
OFO	106	2:30pm-5:30pm	TH	Vocational Office Education
COOPERATIVE EDUCATION				
VCT	101	TBA	TBA	Head Start On-the-Job Training
VCT	104	TBA	TBA	Head Start On-the-Job Training
VCT	105	TBA	TBA	Head Start On-the-Job Training
CRIMINAL JUSTICE				
LAE	100	1	TTHUR	Introduction to Criminal Justice
LAE	102	1	WKEND	Criminal Behavior
LAE	107		WKEND	Evidence and Police Practices
LAE	109	TBA	TBA	Civil Liabilities Lab
LAE	201		TTHUR	Rules of Evidence
DISTRIBUTIVE				
DIS	100	10am-12 noon / 1-4pm	M-F	Food Service Sanitation Training
ADV	100	1	TTHUR	Advertising and Sales Promotion
ADV	101	4:30pm-6:30pm	M	Principles of Merchandising Display
MAN	100		WKEND	Personnel Management
DRAFTING				
DFT	100	1	M-S	Basic Occupational Drafting
DFT	101	1	M-S	Basic Occupational Drafting
DFT	102	1	M-S	Basic Occupational Drafting
DFT	103	1	M-S	Intermediate Occupational Drafting
DFT	104	1	M-S	Intermediate Occupational Drafting
DFT	105	1	M-S	Intermediate Occupational Drafting
DFT	201	1	M-S	Advanced Occupational Drafting
DFT	202	1	M-S	Advanced Occupational Drafting
DFT	203	1	M-S	Advanced Occupational Drafting
ECONOMICS				
ECO	100	1	WKEND	Introduction to Economics
ECO	201	1	WKEND	Principles of Economics
ECO	202	1	WKEND	Principles of Economics
GRAPHIC SCIENCE				
GRA	100	1	M-S	Technical Drafting
GRA	101	1	M-S	Technical Drafting
GRA	201	7-8	M-F	Pictorial Drafting
HOME ECONOMICS				
CHE	100	9:30am-12:30pm	M	Basic Clothing Construction
CHE	101	9:30am-12:30pm	W	Basic Clothing Construction
CHE	102	7:30pm-10:30pm	T	Personal Fashion Assessment
CHE	103	12:30pm-3:30pm	TH	Personal Fashion Assessment
CHE	104	6:00pm-9:00pm	M	Techniques with Knit Fabrics
CHE	105	6:00pm-9:00pm	TH	Sewing Men's Knit Shirts and Sportswear
CHE	106	6:00pm-9:00pm	TH	Advanced Clothing Construction
CHE	107	6:00pm-9:00pm	M	Beginning Quilting
CHE	108	6:00pm-9:00pm	W	Advanced Quilting
CHE	109	1	TTHUR	Introduction to Textiles
CHE	110	2-3	WKEND	Child Care Center Lab
CHE	111	2-3	WKEND	Child Care Center Lab
CHE	112	2-3	WKEND	Child Care Center Lab
CHE	113	2-3	TTHUR	Child Care Center Lab
CHE	114	2-3	WKEND	Child Care Center Lab
CHE	115	2-3	TTHUR	Child Care Center Lab
CHE	116	3-4	WKEND	Food for the Family
CHE	117	2	WKEND	Art in Home and Dress
HUMANITIES				
HUM	100	1-2	TH	Principles of Economics
RADIO AND TV REPAIR				
ETV	101		M-S	Basic Electronics II
ETV	102		M-S	Basic Electronics III
ETV	103	1	M-S	Basic Electronics IV
WELDING				
WEL	101	1-2	WKEND	Combination Welding
WEL	102	2-4	WKEND	Electric Welding
WEL	103	1-2	TTHUR	Welding Services

INSTITUTIONAL CREDIT COURSES
ON CAMPUS - NIGHT

SUBJECT	PERIOD	DAYS	TITLE	CR. HR.
ACCOUNTING				
ACC	101	6	T	Principles of Accounting I
ACC	201	6	TH	Principles of Accounting II
AGRICULTURE				
PLS	100	1-5	M	Principles of Horticulture
PLS	102	1-5	T	Citrus Culture I
PLS	104	1-5	T	Citrus Insect and Disease
AIR CONDITIONING				
ACG	102	6-10	TH	Heat and Refrigeration
ACG	103	6-10	T	Basic Electricity II
ACG	201	6-10	M	Applied Electricity
ACG	202	6-10	M	Fundamentals Air Conditioning
AUTO BODY AND FENDER REPAIR				
AUB	101	6-10	T	Advanced Auto Body and Fender Repair
AUB	102	6	M	Theory of Sheet Metal Construction
AUB	103	6-10	TH	Basic Auto Refinishing
AUB	104	6-10	M	Advanced Auto Refinishing
AUTO MECHANICS				
AUS	101	6	M	Exhaust Emission Systems
AUS	104	6-10	T	Automatic Transmission
AUS	201	6-10	M	Engine Overhaul
BANKING				
BCR	100	1	M	Banking Services
BCR	101	1	M	Banking Laws
BAN	104	1	M	Principles of Bank Operations
BAN	111	1	T	Credit Administration
BAN	113	1	TH	Investment Credit
BAN	201	1	TH	Principles of Finance
BRICK AND BLOCK LAYING				
BRL	101	6-10	T	Brick and Block Laying
BRL	102	6-10	TH	Brick and Block Laying
BUSINESS				
BUS	100	1-5	M	Elementary Typewriting
BUS	101	1	M	Intermediate Typewriting
BUS	102	1	M	Advanced Typewriting
BUS	103	1	TH	Introduction Shorthand
BUS	105	1	M	Introduction to Business
BUS	201	1	M	Introduction to Accounting
ACC	202	1	M	Office Accounting
ACC	211	1	M	Bookkeeping
ACC	214	1	M	Income Tax Personal
DISTRIBUTIVE				
BUS	101	1	M	Real Management Seminar (Occupational Explanation)
BUS	102	1	T	Real Management Seminar (Advertising Campaign Strategy)
BUS	103	1	W	Real Management Seminar (Preparation for State DECA Conference)
BUS	104	1	TH	Real Management Seminar (Occupational Explanation)
BUS	105	1	M	Real Management Seminar (Preparation for State DECA Conference)
BUS	106	1	M	Real Management Seminar (Occupational Explanation)
BUS	107	1	T	Real Management Seminar (Advertising Campaign Strategy)
BUS	108	1	W	Real Management Seminar (Preparation for State DECA Conference)
BUS	109	1	TH	Real Management Seminar (Occupational Explanation)
BUS	110	1	M	Real Management Seminar (Advertising Campaign Strategy)
BUS	111	1	T	Real Management Seminar (Preparation for State DECA Conference)
BUS	112	1	W	Real Management Seminar (Occupational Explanation)
BUS	113	1	TH	Real Management Seminar (Preparation for State DECA Conference)
BUS	114	1	M	Real Estate Principles and Practices (Required by FREC)
BUS	115 (College Credit Only)	1	T	Real Estate Principles and Practices (Required by FREC)
BUS	116 (College Credit Only)	1	W	Real Estate Law
BUS	117 (College Credit Only)	1	TH	Real Estate Finance
BUS	118 (College Credit Only)	1	M	Real Estate Appraisal
BUS	119 (College Credit Only)	1	T	Real Estate Investments
ADV	100	1	T	Advertising and Sales Promotion
MAN	100	1	M	Principles of Management
CBT	100	1	M	Cash Register/Checker Training
CBT	101	1	T	Cash Register/Checker Training
CBT	102	1	W	Cash Register/Checker Training
CBT	103	1	TH	Cash Register/Checker Training
CBT	104	1	M	Cash Register/Checker Training
RCB	201	1	T	Salesmanship
RBK	100	1	T	Basic Merchandising
CRIMINAL JUSTICE				
LAE	100	1-5	M	Introduction to Criminal Justice
LAE	102	1	M	Criminal Behavior
LAE	107	1	M	Traffic Administration
LAE	107	1-5	M	Federal and Police Practices
LAE	109	TBA	TBA	Criminalistics Lab
LAE	201	1	T	Rules of Evidence
DATA PROCESSING				
BDP	100	1	T	Introduction to Data Processing
BDP	101	1	M	COBOL Programming II
BDP	102	1	T	Systems Design
DRAFTING				
DFD	101	1-10	T	Basic Occupational Drafting
DFD	102	1-10	T	Basic Occupational Drafting
DFD	103	1-10	TH	Basic Occupational Drafting
DFD	104	1-10	TH	Intermediate Occupational Drafting
DFD	105	1-10	TH	Intermediate Occupational Drafting
ECONOMICS				
ECO	100	1	M	Principles of Economics
EDUCATION				
ED	100	1	TH	Vocational Education Seminar

SUBJECT	PERIOD	DAYS	TITLE	CR. HR.
ELECTRONICS				
ELE	100	1-10	T	Advanced Current Circuits
EMERGENCY MEDICAL TECHNOLOGY				
EMT	100	1-10	M-W	Emergency Medical Technician I
FIREFIGHTER TRAINING CENTER				
FFL	101	TBA	TBA	Basic Recruit Fire Training
FOREIGN LANGUAGE				
SPA	101	1	TH	Spanish
GRAPHIC SCIENCE				
GRA	101	1	M-W	Descriptive Geometry
GRA	102	1	T	Architectural Drafting
HOME ECONOMICS				
CHE	101	1	M	Preschool Child in the Family
CHE	102	1	TH	Creative Experiences for the Preschool Child
CHE	103	1	M	Child Care Center Lecture
CHE	104	1	T	Child Care Center Lecture
CHE	105	1	W	Child Care Center Lecture
CHE	106	1	TH	Child Care Center Lecture
CHE	107	1	M	Child Care Center Lecture
CHE	108	1	T	Child Care Center Lecture
CHE	109	1:30pm-4:30pm	W	Basic Clothing Selection and Construction
CHE	110	6:00pm-9:00pm	TH	Techniques with Knit
THL	100	1	T	Furniture Reupholstery
THL	101	1	W	Furniture Reupholstery
THL	102	1	TH	Furniture Reupholstery
HOM	100	1	TH	Family Finance (Continue Consumer)
HOTEL MOTEL ADMINISTRATION				
HOA	102	1-5	M	Front Office Procedure
INSTITUTIONAL FOOD SERVICE				
DFS	101	1:30pm-5:30pm	M	Management Law and Law
DFS	102	1:30pm-5:30pm	TH	Food Service Seminar
METALLURGICAL TECHNOLOGY				
MET	101	1-5	M	Basic Metallurgy
MUSIC				
MUS	101	1	M	Music Theory Fundamentals
MUS	102	1-5	T	Guitar
POLICE SCIENCE				
LAE	101	TBA	TBA	Introduction to Law Enforcement
LAE	104	TBA	TBA	Law for the Law Enforcement Officer
LAE	106	TBA	TBA	Juvenile Law for the Police
LAE	107	TBA	TBA	Traffic Administration
LAE	201	TBA	TBA	Crime Scene Search
LAE	204	TBA	TBA	Criminal Investigation
RADIO AND TV REPAIR				
ETV	101	1-10	M	Basic Electronics I
ETV	102	1-10	M	Basic Electronics II
ETV	201	1-10	M	Advanced Electronics Basic Color Lab $64.00
SAFETY EDUCATION				
DRV	101	1	M	Driver Education Classroom
DRV	102	1	TH	Driver Education Behind the Wheel
DRV	103	1	TH	Driver Education Classroom
DRV	104	1	TH	Driver Education Behind the Wheel
PE	111	1	TH	Physical Fitness for the Middle Age Person
PED	100	1	M	Physical Fitness for Men and Women
PED	101	1	M-W	Basic Scuba
PED	102	1	T-TH	Basic Scuba
PED	103	1	T-TH	Advanced Scuba

STUDENT INTERESTED IN ADULT EDUCATION MUST BE 16 YEARS OF AGE AND ENROLL IN BOTH CLASSROOM AND BEHIND THE WHEEL.

BUSINESS AND LAW				
BUS	101	1	M	Introduction to Business
BUS	201	1	M	Business Law I
BUS	202	1	TH	Business Law II
SCIENCE				
SCI	100	1	M	Ecology and Environmental Health
WELDING				
WEL	101	1-10	M	Combination Welding
WEL	102	1-10	T	Electric Welding
WEL	103	1-10	W	Welding Services
WEL	104	1-10	TH	Welding Services
WEL	105	1-10	M	Welding Services

INSTITUTIONAL CREDIT COURSES
ON CAMPUS - SATURDAY

DRAMA				
DRM	100	9:00am-1:00pm	SAT	Child Interpretation
MUSIC				
MUS	102	1:00pm-5:00pm	SAT	Guitar (Basic, Intermediate)
PHYSICAL EDUCATION				
PE	100	1:00pm-5:00pm	SAT	Beginning Tennis
PE	101	1:00pm-5:00pm	SAT	Beginning Tennis
PED	104	1:00pm-5:00pm	SAT	Basic Scuba
READING				
RDG	100	9:00am-11:00am	SAT	Developmental Reading
RDG	101	9:00am-11:00am	SAT	Developmental Reading

Advertise the Action Way! The Want Ad Way!

SERVICES

ERNIE'S PAINTING AND WALL PAPERING. Residential only. Free estimate. Call 878-1287 tf

CARPENTRY and Painting. All types of repairs. Work done personally. 30 years experience. Phone 334-2986 tf

HOUSE DOCTOR
Will fix practically anything. Roof Windows, Carpentry, Painting, Walls, Doors, Cabinets, Faucets, Screens, Locks and Leaks. Al Hassell, 878-1481 tf

UNDERGROUND GARBAGE CONTAINERS. Aluminum or concrete installed. Call Dan Carlock 334-1809 tf

RAY COOKE'S Septic Service. Cleaning and repairing. Also drain fields repaired and relaid. Phone 287-0651 or 283-1490 tf

CARSTOPS 8 ft., Installed $10.95. Call Dan Carlock 334-1809 tf

BANKS SEPTIC TANK SERVICE. For all your Septic Tank needs, pumpouts and drainfields. Call 287-5842. tf

FREE INSTALLATION. Super heavy duty two-ever drapery rods with wall pulley. 48"-87", $4.95; 120"-131", $6.95; 132"-147", $7.95. Also bay & valance rods. Custom draperies. Free estimates. No obligation, in your home. Amber 1-683-5548 anytime tf

TRACTOR MOWING. Call Dan Carlock 334-1809 tf

HOUSTON'S TYPEWRITER SERVICE, 234 Osceola Ave., Stuart. Phone 287-3395. Complete typewriter service, rentals, sales. All work fully guaranteed. Olympia Franchise Dealer tf

TAX-experienced Bookkeeper-Accountant available on Part-Time/Full-Time basis. Tracy 287-2486 or Paula 283-4119. tf

FOR SALE

Needlepoint and Knitting Yarn Retail Business in Excellent Location with Increasing Income For Sale because of Illness of Owner. Reasonable Priced 334-3659 or 283-5983 1-1

South Jensen Beach 2 bedrooms 1½ bath corner lot, landscaped, underground sprinklers, completely furnished, central heat & air. Call 334-5581 after 5:00 p.m. tf

FOR SALE Factory Built Beach Buggy, fiberglass body. Will accept reasonable offer. See Saturday or Sundays 13050 Indian River Dr., Eden 12-25

U PICK Navel Oranges $2.50 Bu. See pineapples growing, beautiful grove. Bring Kodak. Bring containers. 1 mile west of St. Lucie Airport, then ¼ mile north along canal. Open 12:00 to 4:30 daily except Sundays until Spring P. K. Platts 461-6365 12-25

FOR SALE: Double-wide mobile home in beautiful Tropical Acres. 2 Bedroom, 2 Bath. $42K. Florida room, large covered carport, utility shed, hurricane awnings. Call 334-0951 tf

FOR SALE: Waterfront Lot. Owner is now in town to sell his incomparable lot at THE SOUTHWINDS. 250 on water. Contact: 334-0679 1-1

FOR SALE: 12x64 2 Bedroom, 2 Bath mobile home. 2 children accepted. Call 334-0951 tf

FOR SALE: 10x50 mobile home. 1 Bedroom. This is a very cozy home, across street from shopping center in Stuart. $3,950. Call 334-0951 tf

FOR SALE: Stereo, 4 speakers, AM-FM-MPX and turntable $95.00 or best offer. Call 334-1744 12-25

BEDROOM SET
FOUR 3-DRAWER THOMASVILLE CHESTS WITH MATCHING 2-SHELF HUTCH AND THREE ONE-DRAWER NIGHT TABLES. ANTIQUE WHITE WITH ORANGE TRIM. CHESTS MEASURE 36"x19"x30". 287-3655 tf

CONDOMINIUM FOR SALE. 3 Bedrooms, 2 Baths, newly decorated, custom drapes, partially furnished, all electric appliances, 7¼ percent mortgage. Easy Terms. 287-2162. 12-25

DUPLEX IN JENSEN BEACH—2 bedrooms, 1 bath and 2 bedrooms, 1½ baths, screened porches and utility rooms. Vacant and easily shown.

JENSEN BEACH building lot. Only $5600.

LAND IN JENSEN BEACH - 128 acres ready for development. Priced right.

JENNINGS REALTY, Inc.

Branch Office
413 N. Indian River Drive
Jensen Beach
334-5397 or 334-5438

HARRY S. JENNINGS, Realtor

Main Office
6501 S. U.S. 1
Ft. Pierce
461-6253

After Hours Call
Guy Priestley 334-6563 — Kenneth Oppenheimer 334-0928
Charlie Priestley 334-6563
Hubie Wells 334-1291 — OPEN SATURDAYS — Steve Carson 334-4348
MEMBER MLS MARTIN & ST. LUCIE COUNTIES

PEST CONTROL
TERMITE CONTROL
LAWN SPRAYING

TRAVIS Exterminating Co. Inc.

201 West Indian Ave.
Stuart
287-7411
In Ft. Pierce Call Collect

FOR RENT

NICELY furnished cable color TV, 2 bedroom, 2 bath, large screened porch, on main golf course at St. Lucie Hilton Country Club Resort. Within a few steps to swimming pool, tennis, restaurant, golf pro shop. Gorgeous view, ideal location. Suitable for 2 couples. Call (305) 334-5577. If no answer, 283-3500 12-25

FOR RENT—By season, completely furnished cottage. 2 adults only. 13050 Indian River Drive, Eden. See Saturdays or Sundays. 12-25

APT FOR RENT. Completely furnished, 2 bedroom, 2 bath. Never occupied. For complete season $3500. Dolphin Bay, Hutchinson Island. Write P.O. Box 628, Palm Beach, or call W.P.B. (305) 655-1510 tf

FOR RENT - 1 bedroom apartments, $200 to $400 per month plus tax and utilities. Senior adults - no pets. Kenwood Apartments, 44 Maple St., Jensen Beach (1 block south of Jensen Beach Bank). Call 287-2093 for appointment. tf

APT FOR RENT. Completely furnished 2 bedroom 2 bath. Never occupied. For complete season $4500. Dolphin Bay, Hutchinson Island. Write P.O. Box 628, Palm Beach, or call W.P.B. (305) 655-1510 tf

WANTED

YOUR local Amway Distributor will show You how You may earn extra money working 2 to 4 hours daily. Choose your hours. 878-4648 1-1

TRAILER-Christmas vacation rental desired for Dec. 20 to Jan. 7; double tipout preferred; either Outdoor Resorts or Venture Out; please advise lot location, trailer specs, price and deposit required; phone number; mail to J. Tierney, 26 Melbourne, Westmount, Quebec, Canada tf

ROBY'S REPEAT SHOP

WE BUY SELL
AND CONSIGN
USED FURNITURE
AND ANTIQUES
Open 10am 5pm
Closed Wednesday
1½ mi. north
of Roosevelt Bridge on U.S. 1

FOR A NEW FINE QUALITY HOME
Jensen Trailer Sales, Inc.
Just North of the Arch in South Jensen Beach - State Road 707
Phones: 334-2132 334-2731

Buy HER A NEW MOBILE HOME FOR CHRISTMAS

SKYLINE GREENBRIAR
TROPICAIRE & 37th AVENUE

HURLEY
WATER PURIFIER
MAKE YOUR WATER FIT TO DRINK
No installation chore
No electrical hook-up
No Plumbing
No refills
A delicious new drink. Your own tap water triple cleansed: Chlorine & pollutants out. Bottled water without the bottle

PHONE OR WRITE FOR FREE BROCHURE
P.O. BOX 831 Ft. Pierce Fla.
878-0151

PERSONALS
LOWE please call Al collect. Its cool! 1-1

Public Notice

IN THE CIRCUIT COURT OF THE NINETEENTH JUDICIAL CIRCUIT IN AND FOR MARTIN COUNTY, FLORIDA
PROBATE DIVISION
CASE NO. 74-334

IN REGARD
THE ESTATE OF
KARL BECK
Deceased

NOTICE TO ALL CREDITORS AND ALL PERSONS HAVING CLAIMS OR DEMANDS AGAINST SAID ESTATE

YOU and each of you are hereby notified that you are required to file with the undersigned any and all claims and demands which you, or either of you, have against the estate of KARL BECK, Deceased, late of said County, in the Circuit Court for Martin County, Probate Division of Martin County, Florida, at his office in the Courthouse of said County at Stuart, Florida, within a period ending from the date of the first publication of this notice. Each of such claims and demands must be in writing in duplicate and shall state the residence and post office address of the claimant, and shall be sworn to by the claimant, his agent or his attorney, and any claim or demand not so filed shall be void.

Dated this 3rd day of December, 1974.

SCOTT AND TILTON
A. C. N. Tilton
Attorneys for the Estate
34 Ridou Road, P.O. Box 156
Jensen Beach, Florida 33457

PUBLISH: December 18 & 25, 1974

IN THE CIRCUIT COURT OF THE NINETEENTH JUDICIAL CIRCUIT IN AND FOR MARTIN COUNTY, FLA.
CASE NO. 74-348-CA

IN RE THE MARRIAGE OF
JOHN D. MORRFIELD
Husband
and
TAMILA R. MORRFIELD
Wife

NOTICE OF SUIT TO JOHN D. MORRFIELD
UNKNOWN ADDRESS

You are hereby notified that a Petition for Dissolution of Marriage has been filed against you and you are required to serve a copy of your defenses, if any, on ALEX M. MACLURAN, and the name of which is A. M. MACLURAN, P.O. Box 326, Jensen Beach, Florida 33457, attorney for petitioner, and file the original with the clerk of this Court at the above styled Court on or before January 27, 1975, otherwise a judgment may be entered against you for the relief demanded in the Petition.

DATED this 3rd day of December, 1974.

LOUISE V. ISAACS
Clerk of the Circuit Court
BY: V. Linda Barry, D.C.
CIRCUIT COURT SEAL

PUBLISH: Dec. 18, 1974 & Jan. 1, 8, 15, 1975

Subscribe to The Mirror $5.00 per year

IN THE CIRCUIT COURT OF MARTIN COUNTY, FLORIDA
NO. 74-438-CA

CATHERINE L. COLEMAN,
Plaintiff
vs.
HARRISON SMITH, et ux, et als
Defendants

NOTICE OF SUIT TO QUIET TITLE

IN THE NAME OF THE STATE OF FLORIDA
TO THE DEFENDANTS
HARRISON SMITH and
SMITH, his wife, ANNIE CHATTMAN, a/k/a ANNIE CHAPMAN, and
CHATTMAN, her husband, LILLIE B. CALDER, and
her husband, MACK SMITH and
SMITH, his wife, if alive, or if dead, to his or her respective heirs, devisees, grantees or grantees and all other persons or parties claiming by, through, under or against them and all parties or persons having or claiming any right, title or interest in and to the following described property, situate in Martin County, Florida:

Lot 4, Block 1, BURT'S LITTLE DIXIE ADDITION, part of Sec. 11, Tp. 41 S., R. 41 E., Plat Book 4, Page 49, Palm Beach County, Florida.

You and each of you are notified that a suit to quiet title to the above described property has been filed against you and you are required to serve a copy of your Answer to the Complaint on the Plaintiff's attorney, MALCOLM L. JOHNSON, 306 North Federal Avenue, P.O. Box 756, Stuart, Florida, and in the original thereof in the office of the Clerk of the Circuit Court on or before January 18, 1975, otherwise the allegations of the Complaint will be taken as confessed.

Dated this 16 day of December, 1974.

LOUISE V. ISAACS
Clerk of the Circuit Court
Martin County, Florida
BY: V. Linda Barry
Deputy Clerk

PUBLISH: Dec. 18, 25, 1974 and Jan. 1, 8, 1975

IN THE CIRCUIT COURT OF MARTIN COUNTY, FLORIDA
NO. 74-393-CA

FREDDIE B. FAVORS and
MARY ELLEN FAVORS his wife,
Plaintiffs,
vs.
UNICAPITAL CORPORATION, a Delaware corporation, not authorized to do business in the State of Florida; FRED KOEPP and WILLIAM J. LININGER as last surviving
last Board of Directors of
FIRST MORTGAGE CORP. OF STUART, a dissolved Florida corporation,
Defendants

AMENDED NOTICE OF SUIT TO HAVE MORTGAGE AND ASSIGNMENT OF MORTGAGE CANCELLED OF RECORD
TO THE DEFENDANTS
FRED KOEPP
Address Unknown
UNICAPITAL CORPORATION
a Delaware Corporation
90 West 10th Street
Wilmington, Delaware 19899

YOU AND EACH OF YOU are notified that a suit to have Mortgage and Assignment of Mortgage Cancelled of Record has been filed against you and you are required to serve a copy of your Answer to the Complaint on the Plaintiffs' Attorney, MALCOLM L. JOHNSON, 306 North Federal Avenue, P.O. Box 756, Stuart, Florida, Clerk and Martin County, Florida, and file the original thereof in the office of the Clerk of this Court on or before January 11, 1975, otherwise the allegations of the Complaint will be taken as confessed.

Dated this 2nd day of December, 1974.

LOUISE V. ISAACS
Clerk of the Circuit Court
Martin County, Florida
BY: V. Linda Barry
Deputy Clerk

PUBLISH: Dec. 4, 11, 18 and 25, 1974

WELCOME CENTER

NEW 3 Bedroom 2 Bath. Separate formal living room and dining room. 28 ft. activities room. L-shaped kitchen, dishwasher, disp., pantry, double-car garage. $73,900. U.S. No. 1 to Westmoreland, ¼ of a mile to 1782 Westmoreland.

OPEN HOUSE

Country Club Homes

Sunday, Dec. 29th, 12-5 P.M.

3 bedroom, 2½ bath, central hall, Florida room 18'x32' screened in pool, double garage, fireplace, Bar-B-Que Pit, Wet bar, all major appliances, automatic sprinkler system, red barrel tile roof. Tender loving care and luxury built into this scrumptious home. Excellent financing. Exclusive $108,000. U.S. No. 1 to Westmoreland, Westmoreland to 3076 S.W. Pine Valley.

Other Country Club homes $30,000 up.

PAUL G. ZINTER, Realtor
The Action Team at Port St. Lucie
878-4724 — RENTALS: FURNISHED-UNFURNISHED — 334-0747
Hours: 9-5 Sun. 12-5

REAL ESTATE INC. Corner of Port St. Lucie Blvd. & U.S. 1

FURNISHED COUNTRY CLUB VILLAS

Club Facilities Available

2 BEDROOM

250 per week Now 'Til Easter
100 per week Easter 'Til December 15

3 Bedroom Also Available 300 Per Week

FLORIDA Home Finders INC.

COUNTRY CLUB HOMES & WATERWAY PROPERTIES
HIGHWAY NO. 1 — 461-5921 & 334-2441

PORT ST. LUCIE MODEL HOMES

Select any style, any price, any size, any location you desire. Will build on your own lot. You can select from over 100 choice homesites. Will build to suit you.

Also have good selection of two and three bedroom homes already completed for you any where in the area.

OPEN DAILY

Buy for investment, second home, or your home for life. Priced from $24,350

Good Terms

Model homes at 501 N. W. Prima Vista (corner of Prima Vista & Hillcrest) and at 1414 S. E. Prima Vista (corner of Rosmar & Prima Vista). 1472 Port St. Lucie Blvd. (corner of Port St. Lucie Blvd. & Morningside)

HOYT C. **MURPHY** INC. REALTOR
111 No. U.S. 1 — 461-2256 — BRANCH OFFICE —
Vero Toll Free 466-4218 - Orlando 644-1021

Will you ever finish moving in?

You might not think so when the living room's still jammed with packing crates. But you will, and I can help. As your WELCOME WAGON hostess I can give you time and money in.

And brighten up your family with the basket of gifts I'll bring. Take a Stress and call me.

PORT ST. LUCIE
Annette Schmidt
878-1687

STUART
Clarence A. Beck
Depigtan-324-1873
Call After 6 p.m.

JENSEN BEACH
Shirley Gilman-334-2130
Call After 6 p.m.

Welcome Wagon

NICHOLS SANITATION SCHEDULE

for refuse pick-up for the holidays.

Christmas will be one of our two holidays per year. Wednesday pick-up days will be Thursday. Thursday pick-up will be Friday. Friday pick-up will be Sunday.

Monday, December 30th and Tuesday 31st, regular services. New Years Day will be our first holiday of the New Year and the same schedule will be followed as the previous week. Monday, January 6th our normal pick-up will resume.

MERRY CHRISTMAS — HAPPY NEW YEAR

NICHOLS SANITATION, INC.

Dance-worship service is held

JENSEN BEACH–"Performance of Love ... for Life", a dance-worship [illegible], was choreographed and performed by professional dancer Doris Thurston of Stuart, on Christmas Eve at the Jensen Beach Community Church.

Tamara Kincaid, wife of the Reverend Kincaid, who is minister of Education at the church, also was featured dancer along with Ralph Clark Stuart dance instructor.

The Tuesday service was unusual in that Miss Thurston wrote the words and music for three musical numbers, especially for the occasion. "Come See the Child" was performed by the trio. "Look Around and See" by Miss Thurston and Mrs. Kincaid with a flute solo by Mrs. Kincaid; and "Winter of My Life" sung by Miss Thurston.

Miss Thurston's previous religious dance contributions to the community include "The Jazz Mass" with Ralph Clark for the Redeemer Lutheran Church of Stuart, "Four Spirituals on the Birth of Christ" performed with students from Pine School for the annual Jensen Beach Christmas on the Causeway in 1972 and "The Christmas Story" performed in Stuart Park with thirty young people from nine denominations.

A religious special "Worship Through the Arts" for "Point of View" on WOR TV New York City was presented by the Archdiocese of New York. The film is on permanent record as religious dance research at the Lincoln Center Dance Film Library in New York City.

DANCE-WORSHIP AT CHURCH–Doris Thurston, kneeling, and Tamara Kincaid performed a dance-worship service at Jensen Beach Community Church Christmas Eve.

Obituaries

ORIE B. SCHAUBACH

Orie B. Schaubach, 76, 12 Skipper Street, Ocean Breeze Park and 110 Plant Avenue, Crewe, Virginia, died Wednesday, December 18, at Martin Memorial Hospital.

A native of Virginia, he had been a resident here for 9 years.

Prior to his retirement he was a welder and machinist.

He was a member and a Deacon of the Crewe Baptist Church, Crewe, Virginia; a member of the Knights of Pythias, Crewe, Virginia; the Dokkies, Crewe, Virginia. Director of the Southern Virginia Broadcasting Co., owner W S V S., and Director of Crewe Industries and Crewe Industrial & Realty Company, Crewe, Virginia.

Survivors include his widow, Nellie Ocean Breeze Park and Crewe, Virginia; 2 brothers, Eddie M. Schaubach Sr. Ocean Breeze Park and Elmer Schaubach, Crewe, Virginia; 1 sister, Mrs. Pearl Nash, Crewe, Virginia.

Local arrangements were under the direction of the Aycock Funeral Home, Jensen Beach. Interment will be in Roberts Cemetery, Appomattox, Virginia.

HARRY G. MUNRO

JENSEN BEACH–Harry G. Munro of 58 Lake Manor Park, Jensen Beach died Monday, December 23 at Martin Memorial Hospital.

A native of New York he had been a resident here for fifteen years, coming from Babylon, L.I., N.Y. He was a worker of Hurricane Harry's Aluminum Manufacturing Company and a member of St. Joseph's Catholic Church, Stuart.

Survivors include his widow, Virginia, Jensen Beach, one son, John of San Diego, Calif., one daughter, Mrs. Sandie Pantzer of Stuart.

Services will be held Thursday, December 26 at 11 a.m. at the Aycock Funeral Home Chapel, Jensen Beach, with the Reverend Michael Sullivan of St. Martin's Catholic Church officiating. Interment will be in All Saint's Cemetery, Jensen Beach. Friends may call Wednesday evening from seven to nine.

JOSEPH P. BURKE

JENSEN BEACH–Joseph P. Burke 68 of 36 Cocoanut Road, Jensen Beach died Monday, December 23, at Martin Memorial Hospital. He was a native of Marlboro, Mass., and lived in this area for the past twenty years, coming from Wilmington, Delaware.

Mr. Burke was a Bridge Tender employed by the State of Florida.

Survivors include one daughter, Mrs. Kathleen H. Wilkin and one grandson, John Clifford Wilkin, Jr., of Gaines ville, Florida.

Services will be held Friday, December 27, at 10 a.m. in St. Joseph's Catholic Church, Stuart, with Reverend Michael Sullivan officiating. Interment will be in All Saint's Cemetery, Jensen Beach.

Friends may call Thursday, December 26, from 3 to 5 and 7 to 9 at the Aycock Funeral Home Chapel, Jensen Beach.

ETHEL LENNARD SCHUYLER

JENSEN BEACH–Ethel Lennard Schuyler, 82, of 29 Ivy Lane, Newington Manor, formerly of South Indian River Drive, Fort Pierce, died Saturday, December 21, in New Britain, Conn.

A native of Amsterdam, New York she came to Jensen Beach in 1968 from White Plains, New York. Her father, Clarence Sawyer was at that time a Presbyterian minister in Jensen Beach.

Survivors include one son, George Stuart Lennard of Fort Pierce; one daughter, Mary L. Clark of Newington; 8 grandchildren and three great grandchildren.

Services will be held at 2 p.m. Saturday, December 28, from the Baird Funeral Home Chapel in Fort Pierce with the Reverend Robert Welsh officiating. Burial will be in the Palms Cemetery in Ankona. Friends may call at the funeral home on Friday.

WE SELL BOOKS, MAPS & CHARTS

If you want to purchase a book on any subject or a map or chart of any area, come see our selection at Valentine's Bookshop, 329 East Ocean Boulevard in Stuart.

We sell books, maps and charts.

We specialize in selling just books, maps and charts so that we can offer you the best selection and service to be found. To offer you this wide selection and personal attention we are sales agents for:

U. S. Geological Survey offering topographic maps of all areas of Florida and the United States.

U. S. Department of Commerce offering Nautical and Aeronautical charts and publications of and about U. S. and adjacent waters.

U. S. Naval Oceanographic Office offering nautical charts and publications of and about the world's oceans.

You won't find newspapers nor greeting cards, nor sunglasses, nor cameras, film or any of the many items sometimes associated with the sale of books.

We sell books, maps and charts.

We don't try to compete with the many merchants who sell those so-called bookstore-related items.

So if you're looking for a book, map or chart, come see our selection at Valentine's Bookshop, 329 East Ocean Boulevard in Stuart.

We sell Books, Maps and Charts.

VALENTINE'S BOOKSHOP

329 E. Ocean Blvd. 287-0403

Stuart Sailfish Club issues citations

STUART–The Stuart Sailfish Club, Inc. issued citations to the following fishermen:

Harold F. Brown, Port St. Lucie, Fla. a 7 ft. 6 in. sailfish, Wilford S. Long, Sr. Port St. Lucie, Fla. a 7 ft. sailfish, Michael A. Brown, Port St. Lucie, Fla. a 7 ft. sailfish, while fishing from the "Har Dee" with Capt. Bob Pelosi.

Carol E. Anderson, Stuart, Fla. a 5 ft. 3 in. sailfish, fishing from the "Tena Bon" with Capt. Jack Bonert.

Darren F. Cardinal, Springfield, N.J. a 495 lb. 8 oz. Shark, fishing aboard the "Sea Bird" with Capt. Ray Parker.

John S. Black, Stuart, Fla. a 7 ft. sailfish released; Paul Allen, Stuart, Fla. a 7 ft. 1 in. sailfish released, while fishing aboard the "Top Sea III" with Capt. Al Arendas.

XMAS PARTY–The Stuart Women's Club sponsored the annual Christmas Party for Clients at the Tri-County Rehabilitation Center Friday. The club supplied all the food, presents and also donated $150 to the center.

Lake Manor News Notes

BY STEVE STEIMAN

We are sorry for the omission of last week's paper. Ethel Eastman painted at our home in Paris on Wednesday, the 11th.

* * *

A very fine Christmas pot luck dinner on Thursday night the 19th was enjoyed by eighty-four. A large selection of delicious foods was served with a festive flair.

Grace was said by Lee Tucker.

Our hall was beautifully decorated with palms and bells and red ribbon bows. Also three gorgeous chandeliers hung in the center, which were made and loaned by Doris Tucker and Margaret Hosengarth, one gold in the center, and two deep red on each side, made of satin balls.

Singing of carols completed a lovely evening with Doris Tucker at the piano.

Many thanks to the committee: Gerry Stuart, Doris Tucker, Olive Allward and Mary Ensminger.

* * *

Shuffling three game winners on the 16th were Jim Williams, Fred Ballard and Bill Eastman.

* * *

Bingo had a fair group with Harry Heatley calling and Gene Kramer assisting.

* * *

Merry coffee was served on the 21st to around 25 by Russell Allward and Paul Cornelius. Games were enjoyed also.

* * *

We are all so happy to see that Willard Morgan is better and mingling again.

* * *

Marie Wilhelm has been in the hospital for eye surgery. Best wishes to her.

* * *

A note here cashed for dollars was a needed item and we're grateful to the Eastmans for arranging to get it and have it installed.

* * *

A beautification committee has been formed and is already busy at work putting up our flower pots we have all missed for some time.

Glenn Hakes, the chairman has as his committee: Alex Bell, Olive Allward, Liz Krakauer, Doris Tucker, Mildred Mullen and Gerry Stuart. Some petunias were planted by Hughes Hakes and I saw some men at work also.

Each one will have a special territory to work on. It's a great idea, a park as lovely as ours will be improved with more flowers.

We miss Ralph Kramer who did a fine job on the flowers.

* * *

Clubhouse activities will be resumed after January 1st.

* * *

We are glad to welcome Mr. and Mrs. Prescott at the former Mitchell mobile. May they enjoy a long, happy stay here.

* * *

Remember our New Year's Eve party at 8:00 p.m. each to bring a dish of snacks and your good humor.

* * *

We have very fine folks in this park, and so we have had a fine year together.

* * *

Now is the time to make new resolutions and have the patience to keep them.

* * *

A most Happy and Healthy New Year to all.

Cheerio!

RING IN THE NEW YEAR

at Frances Langford's Outrigger Restaurant

FEATURING

THE FABULOUS POLYNESIAN SHOW OF

TINA PUA

and the entertaining

RAY THOMPSON

with Wendell Halverson on the bass

★ Hats ★ Fun
★ Noisemakers
★ Continental Breakfast

$10 Per Person

MAKE RESERVATIONS NOW!!

287-2411

HAPPY HOUR ★ Weekdays 4 to 6 PM

For Consorts and Conversation

★ SPECIAL DRINK PRICES ★ HOT and COLD HORS D'OEUVRES

Fashion Shows at Wednesday Luncheons will Resume Jan. 8th

Meet your Friends here for holiday fun!

Frances Langford's OUTRIGGER RESTAURANT

JENSEN BEACH, FLORIDA

PEACE
May hearts everywhere be filled with contentment

THE PORT ST. LUCIE
MIRROR

VOL. 5 NO. 52 DECEMBER 25, 1974

CHRISTMAS CHERUB--This bright-eyed Cherub is David Watts, 8½ month old son of Mr. and Mrs. Frank Watts, Port St. Lucie. Finished with telling Santa Wade Sanders what he can, he's ratin' to go and discover more of the wonder and shine and joy of a little boy's first Christmas.

CHRISTMAS PARTY--Members of the President's Council were hosted last Thursday at their annual Christmas party by General Development Corporation. Robert Seeley, GDC vice president and general manager of Port St. Lucie, (right hand man Mel Broom) were on hand to see all was merry. Serving as guests was very capably handled by Ms. Naomi Radcliff, Broom's secretary.

PLEDGE--What could be a more appropriate time to turn over a $150 Building fund pledge to CESA than at a Christmas Party. Pictured above, Cedric Benz made such a presentation to Tom Hillegas, CESA treasurer at the GDC hosted Christmas Party for the Presidents Council held last Thursday. Benz presented the check on behalf of the Friday Nite Gang.

Santa visits lady golfers

PORT ST. LUCIE--Santa arrived at the St. Lucie Hilton in a snow laden golf cart to give out gifts to all who attended the Port St. Lucie Ladies Golf Association Christmas party on Tuesday.

The tables were beautifully decorated with green trees and candy canes, the head table graced with two large topiary trees fashioned of green net and Christmas trimmings.

Six carolers entertained with Christmas songs. They were Mrs. Julian Penn, accompanist, Mrs. Marvin Waldhelm, Mrs. Richard Werges, Mrs. Arthur McDaniels, Mrs. William Jahn and Mrs. Seymour Flemming.

After the music, door prizes were presented and the large topiary trees raffled off.

Ladies introduced their mothers and other guests.

Mrs. Robert Jensen, Santa Claus, was chairman for the affair, assisted by Mesdames Tom Chapman, Wes Latour, Iowaanth Rosette, Charles Collins and Marvin Waldhelm.

HOLIDAY FEAST--The ladies organized Port St. Lucie Lions Club had their fund-Christmas Party last Wednesday night at the PSA Building. Pictured above, left to right, Mr. and Mrs. S. Bedsack, Mr. and Mrs. Norman Whiting, Mr. Mrs. Charles Waring and Lions Club President Bill. The holiday feast was prepared by the wives of the affair.

Four team up

PORT ST. LUCIE--In Best Ball of Four play last week by the Port St. Lucie Ladies Golf Association, Buttrys Eichbourne, Virginia Lueberth, Mary Jane Thompson and Bea Jahn teamed up to win with 60.

Two teams came in with 61. Irene Heitner, Dorina Tanner, Cindy Lutenbon and Jane Radcliffe made up one team. Angela LoBrutto, Nell Ortlepp, Gladys Van Hulle and Flora Kimmel the other.

Kay Scott, Alice Rozette, Lavonia Williams and Rose Schearer were tied with 62.

SEASON KICKOFF--Lions and their wives gathered together to kick off the holiday season with a Christmas Party last Wednesday. Pictured above, clockwise around the table, Jerry King, Mr. and Mrs. Steve Matula, Mr. and Mrs. Ed Matula, Mr. and Mrs. Doug Newswanger, Ms. June Andrews and Mrs. Rose Carvelli.

NEW OFFICERS--There was a striking resemblance between the new and the old officers elected Tuesday night by members of the Port St. Lucie Anglers Club. The only newcomer to the group was George Lindberg, a director. A banquet has been planned for January 21 at which new officers will be installed. Pictured above, right, are Bob Gordon, treasurer; Nelson Young, president; President Bob Brunton; Mrs. Gordon, secretary; and George Lindberg, director.

HOSTESS--A secretary of GDC's office manager Mel Broom finds her duties to be widely varied. Last Thursday was no exception when Ms. Naomi Radcliff was the hostess at the GDC sponsored Christmas party for the Presidents Council. Pictured above, left to right, Don White, Ms. Radcliff, Mel Broom and Bob Brunton.

PARTY PREPARATIONS--With the Christmas party preparations completed these members of the Gab-N-Eatas Club relax at the home of Mrs. Fred Johnston. Pictured above are Mrs. Russell Andrews, Mrs. Hugh Galbraith, Mrs. Stanley Wasson and Mrs. Fred Johnston. The Club held their annual Christmas party at a Fort Pierce restaurant.

Royal Lion Restaurant
SERVING DAILY (EXCEPT MONDAY)
5 P.M. 'TIL MIDNIGHT
SUNDAY 5 P.M. 'TIL 10 P.M.
OWNED and OPERATED BY
Mr. and Mrs. "Skeeter" Kimmel
YOUR HOSTESS
Mrs. Kimmel

OPEN
New Years' Eve & New Years' Day!

The Nostalgic Music of
JAY LEE
At The Piano Nightly In The Lounge
Tues. thru Sat. 9 'til 12
Village Square, Tequesta

Garden Club will celebrate 25th anniversary

JENSEN BEACH–The Jensen Beach Garden Club is 25 years old, and will celebrate its anniversary next month.

Captain E. B. Ing will be the guest speaker, and his topic "Growing Orchids" should be of interest to every member.

Mrs. Harold Lartaud, president, welcomed the 47 members and 17 guests attending the club's Christmas luncheon and flower show held at the Jensen Beach Community Church Fellowship Hall on Wednesday, Dec. 18.

Guests attending included Mesdames Gladiah Wolcott Thomas Rogers Cotter Oliver Martin Anderson Whitson Frey Jones Barry Hinsdale Bradley and Bruning.

The main flower show "Christmas at Home" with the luncheon tables decorated with exhibits lent a festive air to the day.

Winners in Class 1A for Novices Holiday Cheery were Mrs. Richard Kupp first Mrs. Leon Zdancewic second.

In the class for Blue Ribbon Winners awards went to Mrs. Fred Morris, first; Mrs. William Weiss, second; Mrs. William Stephenson, third; and Mrs. A.C. Mills, honorable mention.

In Class 2 Welcome Home, a swag or wreath suitable for a door decoration the blue ribbon in the Novice class was won by Mrs. August Burmester. In the Blue Ribbon division, awards went to Mrs. Harold Lartaud, first; Mrs. Clifford Greenland second; Mrs. William Stephenson, third; and Mrs. A.C. Mills, honorable mention.

In the Horticulture Classes Flowering Potted Plants, blues were awarded to Mrs. Leon Zdancewic, Mrs. Fred Morris and Mrs. George Sommer; red to Mrs. A.C. Mills, and yellow to Mrs. Freda Peterkin.

Three blues were earned in the Foliage Plant section: Mrs. George Sommer, Mrs. William A. Stephenson and Mrs. A.C. Mills. Reds went to Mrs. Harold Lartaud and Mrs. Fred Morris.

The club expressed their appreciation to Mrs. Robert Fenton and Mrs. Arnold Gesner for judging the exhibits.

Ways and Means Chairman Mrs. William Stephenson reminded the members that a bridge party the club's next fund raising event, is to be held February 28. She announced that tickets are now available.

Hostesses for the luncheon under the chairmanship of Mrs. Carl Wheelock, were Mrs. Jack Binns, Mrs. B.F. Watkins, Mrs. Jack Rest and Mrs. George Yust.

THANK YOU

I wish to thank all my friends, neighbors, Rev. Clark Thompson and Rev. Neil Gunsalus, for their lovely cards, flowers, and kind expressions of sympathy to me at the loss of my dear mother, Emily D. Ewing.

from daughter
Leah H. Woods

Duplicate bridge results

STUART-JENSEN BEACH–On Monday Dec. 16th there were 14½ tables in play for a Tournament with an average of 145 for both North-South and East-West.

North-South winners were Fran Wilson and George Benoit 189½, second Nel Seiple and Maree Haga 162, third Hazel Whicker and Anne McQuary 151, fourth A. P. Mooney and Louise Ressler 149, fifth Edith Johnson and Jack Alger 148½, sixth Dr. Andrew and Rita Fergus 147½.

East-West winners were Vergie Watson and Caroline Prodo 176½, second Thomas Cassidy and Robert Maurer 165, third Connie Morse and Myrtle Fleming 161½, fourth Sara and Bob Classen 153½, fifth and sixth tie between Charles and Lucy Decker and Rea and Bill Snelling 152½.

Overall winners were Vergie Watson and Caroline Prodo, second Fran Wilson and George Benoit, third Tom Cassidy and Robert Maurer, fourth and fifth tie between Nel Seiple and Maree Haga and Connie Morse and Myrtle Fleming, sixth Sara and Bob Classen.

On Friday Dec. 13th a Howell Movement was played and in first place was Grant Shaffer and Jack Siegman, second and third tie between Rea and Bill Snelling and Marion Heath and Caroline Prodo, fourth Ruth and Bill Banan.

Game Time is 1 p.m. Mondays and Fridays in The Harry Hoke Community Room at the First Federal Savings and Loan Association, Jensen Beach. All players are welcome and a partner is always available.

Adult drawing class at school

JENSEN BEACH–Adults who have a serious interest in learning to draw the human head and body are invited to join a portraiture class at Jensen Elementary Evening School, Thursday evenings at 7 p.m.

The class members instructed by Mrs. Connie Wright, draw from a live model, learning how to proportion head and body. Bone and muscle structure are studied.

Some background is given on 15th, 16th, & 17th century artists, using slides and discussion for comparison of drawing and colors.

Instruction is also given in stretching a canvas, application of oil colors on a portrait, and other details needed to complete a portrait.

Mrs. Wright is a graduate of Morehead State University with a degree in Art. An accomplished artist in her own right, Mrs. Wright has instructed adults in portraiture for the Adult Education Department, Martin County Public Schools, for the past five years.

Registration fee for the course is $2. Students must furnish their own materials, and should come to the first session with sketching pad, a soft pencil and/or charcoal, a kneaded eraser, and a notebook.

To enroll, adults should visit the Jensen Elementary School, S. Savanna Road, Jensen at 6:45 Thursday evenings. Information may be had by calling 287-6400 weekdays between 9 a.m. and 4 p.m.

Bazaar huge success

STUART–Mrs. Marti Bryant, fund raising chairman for the Martin Memorial Hospital Auxiliary, reported that the Auxiliary Bazaar held December 14th was a "huge success" netting over $2500.

The funds will be used toward the 1974-75 pledge to Martin Memorial Hospital.

SUN & MOON
Chinese or American Cuisine
EAT IN OR
TAKE OUT
WE CATER TO PARTIES
Hours: 11:30 to 9:30 p.m.
464-8989 461-9795
2510 S. Federal Hwy.
(US1) Ft. Pierce
Across street from
Seaforth Shopping Center

JAI-ALAI
MATINEE
MON. & SAT.
12
NOON
ADMISSION
FROM
50¢
FREE
PARKING
100% Heated
and Air
Conditioned
Closed Wednesday and Sunday
PARI-MUTUEL BETTING!
EVENINGS - POST TIME 7:30
I-95 & 45th ST. WEST PALM BEACH

Frank & Velma's
The Place With The Million Dollar View
Join Us At
Crow's nest
RESTAURANT & LOUNGE
ANCHORAGE MARINA
Rt. 707 Jensen Beach 287-7700
Enjoy Franks Famous Foods
PRIME RIBS
VIRGIN VEAL CUTLET
LIVE MAINE LOBSTERS
PRIME STEAKS
MAINE SCALLOPS
FLAMING L.I. DUCKLING
FRESH FLA. LOBSTER
FRESH CRABMEAT
FRESH FRIED SHRIMP
The Place with the Million Dollar View
Reservations
PHONE 287-7700
FOR ALL THE OCEAN
For Your Dining & Dancing Pleasure
EXCEPT SUNDAYS
Closed All Day Monday

featuring
SAMMY SPEAR
orchestra
It's getting late!
Get in on the FUN
The Hilton's
GALA
New Year's Eve
PARTY
featuring
THE BIGGEST SHOW AROUND!
7 – 8 P.M.
COCKTAIL HOUR
Complimentary Champagne Fountain and Hot and Cold Hors d'Oeuvres. Mixed drinks available on an individual basis.
3 – 10 P.M.
BUFFET DINNER
Featuring Prime Ribs of Beef au jus and other delectable entrees.
9 – 1 A.M.
DANCING!!!
$22.50
per
person
Limited reservations are available
RESERVATIONS
334-4400
or
878-1004
St. Lucie Hilton
COUNTRY CLUB RESORT

THE NEW
And Most Exciting!!
RAMADA INN®
of Stuart
1200 S. Federal Hwy. 287-8500
The Galleon Lounge
Presents
A Pre-Holiday Review
ART DURDEN &
PROMISE Plus
Billy Stevens & "Sandcastle"
7 SOLID NIGHTS OF ENTERTAINMENT
No Cover Charge!
Visit the Number 1 "In Spot" of Martin County in our beautiful Galleon Lounge.
Wed. Night Dance Contest..Win Prizes-Prizes-Prizes
Important Announcement For New Years' Eve
GET YOUR RESERVED TICKETS NOW
FOR NEW YEARS' EVE
2 Great Rooms, The Galleon Lounge and Our Americana Convention Hall Room. We Will Have Non-Stop Entertainment from 2 Great Bands
ONLY $5.00 Per Person
This Cost Includes Favors! Noise Makers! Hats! Novelties! A Split of Champagne! And a Free Breakfast of Toast & Eggs & Coffee! All This and More !! In Our One Stop Entertainment Spot.
Make your NEW YEARS' EVE Reservations Now! at the RAMADA INN desk
Reserve Your Table Early!! PHONE 287-8500